



Labour Force Survey

User Guide

VOLUME 2 – LFS Questionnaire 2018

Version 1 – May 2018

CONTENTS

STRUCTURE OF THE QUESTIONNAIRE SPECIFICATION	3
HOUSEHOLD AND RESPONDENT CHARACTERISTICS	6
HOUSEHOLD BOX (NAME, SEX, AGE, MARITAL STATUS, COHABITATION).....	6
RELATIONSHIP MATRIX	9
ACCOMMODATION INFORMATION	10
CLASSIFICATION OF INDIVIDUALS	11
NATIONALITY, CITIZENSHIP AND ETHNICITY	11
SUBJECTIVE WELL-BEING	22
RELIGION.....	24
PERIOD AT THIS ADDRESS, RESIDENCE 3 MONTHS AND 1 YEAR AGO	26
LANGUAGE	30
INTERNET USE.....	31
VETERANS	31
GOVERNMENT TRAINING SCHEMES.....	34
TYPE OF SCHEME, LSC/LEC SPONSORED, AWAY FROM SCHEME, ADDITIONAL PAID WORK	34
MAIN JOB	36
PAID/UNPAID WORK IN REFERENCE WEEK	36
WHEN LEFT LAST JOB	38
INDUSTRY	39
PRIVATE/PUBLIC SECTOR	40
OCCUPATION	40
EMPLOYED/SELF-EMPLOYED	41
WHETHER MANAGER / NUMBER OF STAFF.....	43
OWNER - MANAGER.....	45
PERMANENT/TEMPORARY EMPLOYMENT.....	47
WHEN STARTED CURRENT EMPLOYMENT.....	49
WHERE CURRENT JOB FOUND / WHETHER EMPLOYED BY AN AGENCY	51
REDUNDANCY	53
HOME WORKERS (MAIN JOB)	59
‘TELEWORKERS’, PROXIMITY OF WORK TO HOME, BUSINESS OWNERSHIP	59
WORK LOCATION	61
TRAVEL TO WORK	62
METHOD OF TRAVEL TO WORK, USUAL DURATION OF JOURNEY	62
SICKNESS	63
INCIDENCE, DURATION OF SICKNESS	63
SICKNESS ABSENCE	68
HOURS WORKED (MAIN JOB).....	72
INCIDENCE OF PAID/UNPAID OVERTIME, USUAL HOURS WORKED.....	72
ACTUAL HOURS WORKED.....	74
REASON FOR FEWER/MORE HOURS THAN USUAL, HOURS VARY	76
EMPLOYMENT PATTERN	78
SHIFT WORK, SHIFT PATTERN	78
DAYS WORKED	80
HOLIDAY ENTITLEMENT.....	83
UNION REPRESENTATION	87
INCIDENCE OF ORGANISED LABOUR AT WORK PLACE, WHETHER A MEMBER	87
SECOND JOB.....	88

INDUSTRY, OCCUPATION	89
EMPLOYED/SELF-EMPLOYED	90
WHETHER MANAGER / NUMBER OF STAFF.....	91
ACTUAL HOURS WORKED	93
SECOND JOB (HOME WORKERS & SELF-EMPLOYMENT).....	94
‘TELEWORKERS’, PROXIMITY OF WORK TO HOME, BUSINESS OWNERSHIP	94
WORK LOCATION	94
SELF-EMPLOYED SECOND JOB	95
LOOKING FOR WORK.....	96
REASON FOR SEEKING A REPLACEMENT/ADDITIONAL PAID JOB (CURRENTLY EMPLOYED).....	96
UNDER-EMPLOYMENT	97
PAID WORK/GOVERNMENT SCHEME (UNEMPLOYED).....	100
REASONS NOT LOOKING FOR WORK	101
EMPLOYED/SELF-EMPLOYED	103
FULL/PART TIME	104
MAIN METHOD(S) OF SEEKING WORK	106
AVAILABILITY TO START WORK.....	109
DURATION OF JOB SEARCH.....	110
ACTIVITY BEFORE SEEKING WORK.....	111
BENEFIT ENTITLEMENT	112
EMPLOYMENT 12 MONTHS AGO	116
INDUSTRY/OCCUPATION	116
EMPLOYED/SELF-EMPLOYED	118
WHETHER MANAGER, NUMBER OF STAFF.....	118
FULL TIME/PART TIME	120
SOCIAL MOBILITY.....	121
EDUCATION AND TRAINING	123
FOREIGN QUALIFICATIONS	123
UK-GAINED QUALIFICATIONS.....	125
PRESENT STUDY	153
APPRENTICESHIPS	166
TRAINING DONE IN LAST 13 WEEKS, 4 WEEKS.....	168
ON/OFF JOB TRAINING.....	170
SITE OF TRAINING.....	171
TRAINING FEES	172
TIME SPENT TRAINING.....	173
LEARNING ACTIVITIES IN THE LAST THREE MONTHS.....	174
HEALTH AND INJURY.....	178
ILLNESS AND WORK RELATED ACCIDENTS	178
PAST HEALTH PROBLEMS/DISABILITIES	182
ACCIDENTS.....	184
EARNINGS.....	192
GROSS EARNINGS (MAIN JOB)	192
NET EARNINGS (MAIN JOB)	194
GROSS EARNINGS (2ND JOB).....	200
NET EARNINGS (SECOND JOB).....	202
RELIGIOUS DENOMINATION.....	204
EUROSTAT AD HOC MODULE 2018	205
HOUSEHOLD REFERENCE PERSON.....	211
INDEX	212

STRUCTURE OF THE QUESTIONNAIRE SPECIFICATION

Below is a key to the abbreviations used in the question specification. These are used throughout this volume.

Frequency markers

JM	Question asked in the January to March quarter only
AJ	Question asked in the April to June quarter only
JS	Question asked in the July to September quarter only
OD	Question asked in the October to December quarter only
EQ	Question asked in every quarter
EYRS	Question asked in even years only, e.g. in 2006, 2008, 2010
OYRS	Question asked in odd years only, e.g. in 2007, 2009, 2011
3YRS	Question asked every 3 years
W1	Question asked at wave 1 only
W5	Question asked at wave 5 only
W1F	Question asked at wave 1, or the first time contact is made
W1/EQ	Question asked at wave 1 in every quarter
AW/AJ	Question asked at all waves in the April to June quarter
AW/OD	Question asked at all waves in the October to December quarter

Region markers

UK	Question asked in Great Britain and Northern Ireland
GB	Question asked in Great Britain only
NI	Question asked in Northern Ireland only
ENGLAND	Question asked in England only
SCOTLAND	Question asked in Scotland only
WALES	Question asked in Wales only

Interviewer instructions

ASK OR RECORD	If answer already known, the question need not be asked again
PROMPT AS NECESSARY	Allow respondent time to answer, then prompt with responses if required
RUNNING PROMPT	Pause after all coding options to give respondent opportunity to answer
INDIVIDUAL PROMPT	Pause after each coding option to give respondent opportunity to answer
CODE 1 ST THAT APPLIES	Instructions to interviewers on which/how many responses to record
CODE ONE ONLY	
CODE ALL THAT APPLY	
PERSONAL	
FORCED	Question only asked in personal interviews; not asked of proxy respondents
EUROSTAT	Interview cannot continue without a response to this question (respondents cannot say don't know/refusal)
	Question asked on behalf of Eurostat

Other markers

MAIN	Question asked of the main (LFS) sample only
------	--

Filecut Indicators

ONS	✓ indicates that the question is included on datasets used within ONS
GOV	✓ indicates that the question is included on datasets supplied to government departments
EUL	✓ indicates that the question is included on End User Licence datasets

CHANGE FROM SEASONAL TO CALENDAR QUARTERS

Up until the end of 2005, the LFS was run on SEASONAL quarters, i.e. March to May, June to August, September to November, and December to February. From 2006, the LFS has been run on CALENDAR quarters, i.e. January to March, April to June, July to September, and October to December. In line with this change, the timing of quarterly-specific questions has also changed, as follows:

Questions previously asked in...

December to February (Q4, Winter)
 March to May (Q1, Spring)
 June to August (Q2, Summer)
 September to November (Q3, Autumn)



Are now asked in...

January to March (Q1)
 April to June (Q2)
 July to September (Q3)
 October to December (Q4)

Please see the note at the beginning of Volume 3 for further guidance concerning the transition from seasonal to calendar quarters.

STRUCTURE OF THE QUESTION SPECIFICATION

All questions within this volume are set out in the same way, using the conventions detailed below.

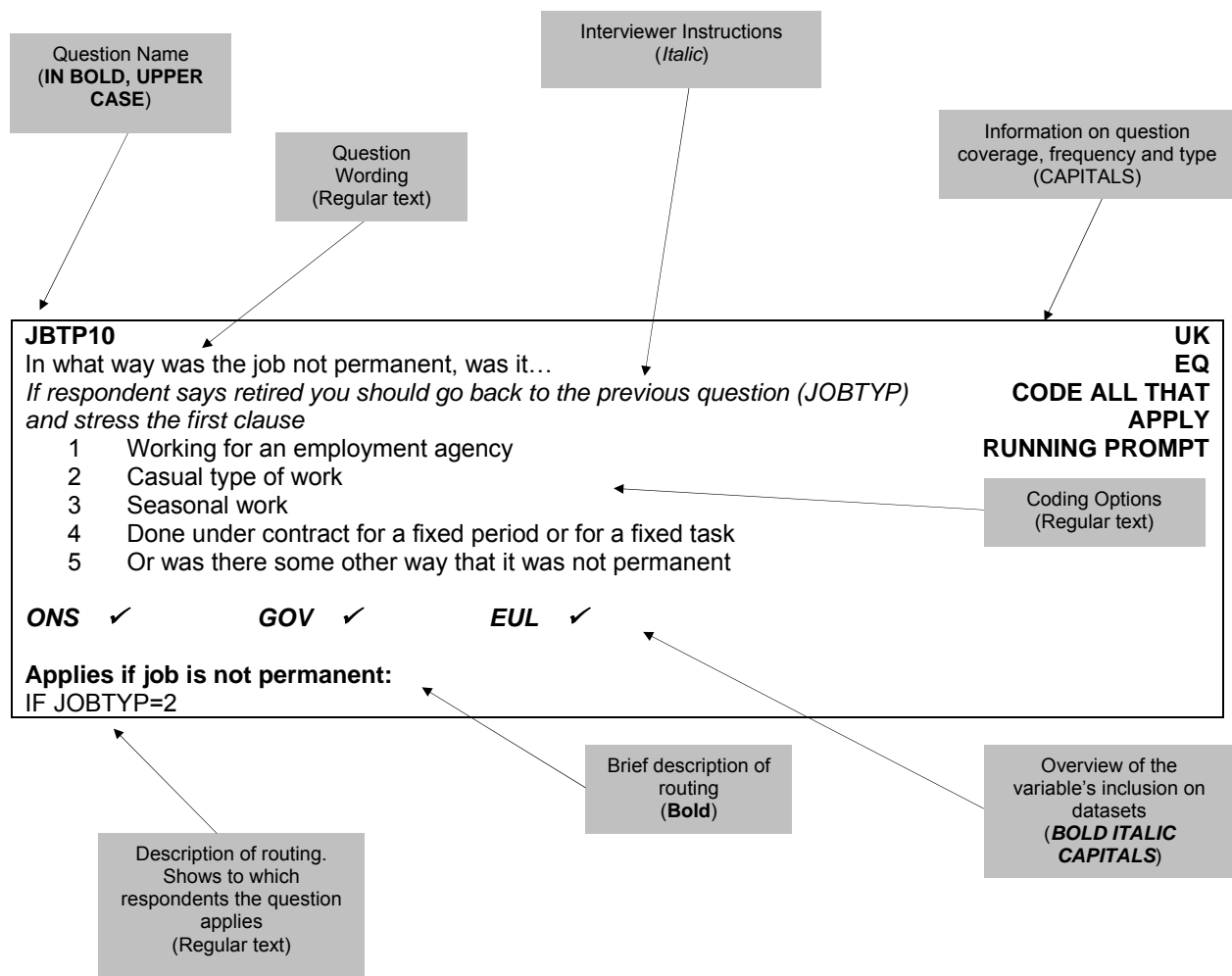

BRACKET USE IN QUESTION SPECIFICATION

The appearance of brackets within the question usually denotes a form of text substitution (alternative question wording, dependent upon the respondent's circumstances and earlier answers), made either by the Blaise software or by the interviewer, during administration of the questionnaire.

Square brackets [] are used in instances in which information is automatically inserted into a question by the Blaise software, dynamically adjusting to suit the respondent's circumstances or the household situation.

Round brackets () are used in instances in which the interviewer may or may not wish to add the further information enclosed in order to assist the question meaning or flow of the interview.

HOUSEHOLD AND RESPONDENT CHARACTERISTICS

WV1NUM

*Enter the number of people living in this household
Enter a numeric value between 1 and 16*

UK
EQ
W1

Applies to all

CHKST

*Please check whether there is anyone else who is studying away from home and living in halls of residence or boarding school
Do not include student nurses who are living in NHS accommodation elsewhere in GB*

- 1 Yes, checked
- 2 No

UK
EQ
W1

Applies to all

Household Box (Name, Sex, Age, Marital Status, Cohabitation)

RELTXT

Enter relationship to person [1] in letters

UK
EQ
W1

Applies to all

TITLE

*Enter the title of the respondent
If not entering title now, just press <enter> key for next questions.
Respondent name at last interview was...*

UK
EQ
W1

Applies to all

FSTNME

*Enter first name of the respondent
If not entering name now, just press <enter> key for next question.
Respondent name at last interview was...*

UK
EQ
W1

Applies to all

SURNME

*Enter first name of the respondent
If not entering name now, just press <enter> key for next question.
Respondent name at last interview was...*

UK
EQ
W1

Applies to all

SEX

- 1 Male
2 Female

UK
EQ
W1
CODE 1ST THAT APPLIES
EUROSTAT
FORCED

ONS ✓ **GOV** ✓ **EUL** ✓

Applies to all

DTEOFBTH

Date of birth
Enter as DD MM YYYY with spaces between each

UK
EQ
W1

ONS ✓ **GOV** ✓ **EUL**

Applies to all

AGE

Age at the end of reference week should be
[23]
Check with respondent and enter agreed age.
If D.O.B not known record respondent's (or your) estimate of age.
Enter code 99 if aged 99 or more.

UK
EQ
W1
FORCED
EUROSTAT

ONS ✓ **GOV** ✓ **EUL** ✓

Applies to all

HALLRES

Is this person living in halls of residence or at boarding school?
Student nurses living in NHS accommodation elsewhere in Great Britain should
not be included in this household.

UK
EQ
W1
FORCED
EUROSTAT

ONS ✓ **GOV** ✓ **EUL** ✓

Applies to all respondents aged 16+

XMARSTA

Are you...

- 1 single, that is never married
- 2 married and living with your husband/wife
- 3 a civil partner in a legally-recognised Civil Partnership
- 4 married and separated from your husband/wife
- 5 Divorced
- 6 or widowed
- 7 Spontaneous only - In a legally-recognised Civil Partnership and separated from his/her civil partner
- 8 Spontaneous only - Formerly a civil partner, the Civil Partnership now legally dissolved
- 9 Spontaneous only - A surviving civil partner: his/her partner having since died

**UK
EQ
W1
RUNNING PROMPT
CODE 1ST THAT APPLIES
ASK OR RECORD
EUROSTAT
FORCED**

ONS ✓ GOV ✓ EUL

Applies to all respondents aged 16+

MARCHK

Is [Name's] husband/wife/civil partner a member of the household?

- 1 Yes
- 2 No

**UK
EUROSTAT
EQ
W1**

ONS ✓ GOV ✓ EUL ✓

**Applies if respondent married or in a Civil Partnership
IF XMARSTA = 2 OR 3**

LIV12W

May I just check, are you living with someone in this household as a couple?

- 1 Yes
- 2 No

**UK
EQ
W1
EUROSTAT
ASK OR RECORD
FORCED**

ONS ✓ GOV ✓ EUL ✓

**Applies to all respondents aged 16+ in multi-person households who are not
married or in a civil partnership and living with a spouse/civil partner
IF AGE > 15 AND NUMPER > 1 AND XMARSTA NE 2 OR 3**

HRPIDUK
EUROSTAT
EQ
W1

Record if [Name] is person in whose name this accommodation is owned or rented

- 1 Yes
- 2 No

ONS ✓ GOV ✓ EUL ✓

Applies to all respondents aged 16+ living in multi-person households
IF AGE > 15 AND NUMPER > 1

Relationship Matrix**HH1**UK
EQ
W1

There are a lot of changes taking place in the make-up of households/families and this section is to help find out what these changes are.

- 1 Continue with interview

Applies if more than one person in household
IF NUMPER > 1

RUK
EQ
W1
EUROSTAT

I would now like to ask how all the people in your household are related to each other.

Code relationship of [Name] to [Name]

Treat relatives of Civil Partners as though the Civil Partners were married. Also, treat relatives of cohabiting members of the household as though the cohabiting couple were married, unless the couple are a same sex couple but not in a Civil Partnership.

- 1 Spouse
- 2 Cohabiting partner
- 3 Son/daughter (incl. adopted)
- 4 Step-son/daughter
- 5 Foster child
- 6 Son-in-law/daughter-in-law
- 7 Parent/guardian
- 8 Step-parent
- 10 Foster parent
- 11 Parent-in-law
- 12 Brother/sister (incl. adopted)
- 13 Step-brother/sister
- 14 Foster brother/sister
- 15 Brother/sister-in-law
- 16 Grand-child
- 17 Grand-parent
- 18 Other relative
- 19 Other non-relative
- 20 Civil Partner

Applies if there is more than one person in the household
IF NUMPER > 1

Accommodation Information**TEN1**

In which of these ways do you occupy this accommodation?

Make sure answer applies to HRP

- 1 Own it outright
- 2 Buying it with the help of a mortgage or loan
- 3 Pay part rent and part mortgage (shared ownership)
- 4 Rent it
- 5 Live here rent-free (incl. rent-free in relative's/friend's property excluding squatting)
- 6 Squatting

ONS ✓ **GOV** ✓ **EUL** ✓**UK
EQ
W1****Applies to all****TIED**

Does the accommodation go with the job of anyone in the household?

- 1 Yes
- 2 No

ONS ✓ **GOV** ✓ **EUL** ✓**UK
EQ
W1****Applies if the accommodation is rented or is occupied rent-free**

IF TEN1 = 4 OR 5

LLORD

Who is your landlord...

- 1 the local authority/council/Scottish Homes?
- 2 a housing association, charitable trust, or Local Housing Company?
- 3 employer (organisation) of a household member?
- 4 another organisation?
- 5 relative/friend (before you lived here) of a household member?
- 6 employer (individual) of a household member?
- 7 another individual private landlord?

ONS ✓ **GOV** ✓ **EUL** ✓**CODE 1ST THAT APPLIES
INDIVIDUAL PROMPT****UK
EQ
W1****Applies if the accommodation is rented or is occupied rent-free**

IF TEN1 = 4 OR 5

FURN

Is the accommodation provided...

- 1 furnished,
- 2 partly-furnished (e.g. carpets and curtains only),
- 3 or unfurnished?

UK
EQ
W1
RUNNING PROMPT

ONS ✓ GOV ✓ EUL ✓

Applies if the accommodation is rented or is occupied rent-free
IF TEN1 = 4 OR 5

Classification of Individuals

RESPNO

Enter PerNo of person providing information about this respondent

Enter a numeric value between 1 and 16

UK
EQ
EUROSTAT

ONS ✓ GOV ✓ EUL ✓

Applies to all respondents aged 16+

Nationality, Citizenship and Ethnicity

NTNLTY12

What is your nationality?

- 926 UK, British
- 372 Irish Republic
- 356 India
- 586 Pakistan
- 616 Poland
- 997 Other

EQ
UK
W1F
EUROSTAT

ONS ✓ GOV ✓ EUL ✓

Applies to all

NATSPEC

Type in main nationality

STRING

EQ
UK
W1F
EUROSTAT

ONS ✓ GOV ✓ EUL ✓

Applies if respondent has 'other' nationality
IF NTNLTY12=997

NATO7

Press <space bar> to enter coding frame

EQ
UK
W1F
EUROSTAT

ONS ✓ **GOV** ✓ **EUL** ✓

Applies if respondent has 'other' nationality
IF NTNLT12=997

CRY12

In which country were you born?

EQ
UK
W1F
EUROSTAT

- 921 England,
- 924 Wales,
- 923 Scotland,
- 922 Northern Ireland,
- 926 UK, Britain (don't know country),
- 372 Republic of Ireland,
- 356 India
- 586 Pakistan
- 616 Poland
- 997 Other

ONS ✓ **GOV** ✓ **EUL** ✓

Applies to all

CRYSPEC

Type in country

EQ
UK
W1F
EUROSTAT

ONS **GOV** **EUL**

Applies if respondent has 'other' country of birth
IF CRY12=997

CRY07

Press <space bar> to enter coding frame

EQ
UK
W1F
EUROSTAT

ONS ✓ **GOV** ✓ **EUL** ✓

Applies if respondent has 'other' country of birth
IF CRY12=997

CAMEYR

In which year did you first arrive in the UK?

EQ
UK
W1F
EUROSTAT

1900...2100

ONS ✓ **GOV** ✓ **EUL** ✓

Applies if respondent was not born in Britain

IF CRY12 NE 921-926

CONTUKEQ
UK
W1F

Apart from holidays and short visits abroad, have you lived in the UK continuously since then?

- 1 yes
2 no

EUROSTAT

ONS ✓ **GOV** ✓ **EUL**

Applies if respondent has 'other' country of birth
IF CRY12 NE 921-926

CAMEYR2EQ
UK
W1F

In which year did you last arrive in the UK?

1900...2100

EUROSTAT

ONS ✓ **GOV** ✓ **EUL**

Applies if respondent has not lived continuously in the UK
following their initial arrival

IF CONTUK = No

CAMENTEQ
UK
W1F

In which month did you last arrive in the UK?

*Not solely for a holiday or other visit. Enter the number of the month- e.g.**3 for March*

1900...2100

EUROSTAT

ONS ✓ **GOV** ✓ **EUL**

Applies if respondent was not born in Britain and arrived in the UK
within the last 2 years of the reference date

IF (CRY12 NE 921-926) AND (Year(RefDte) -2 OR (CameYr2) > Year(RefDte)-2)

INTETMEQ
UK

Do you intend to stay in the UK for at least another ... months?

- 1 yes
2 no

ONS ✓ **GOV** ✓ **EUL**

Applies if respondent has been in the UK for less than 12 months.

The number of months will alter depending on how long the respondent has been in the UK already - it will ask if they intend to stay for at least the amount of time that will mean they will remain for 1 year.

WHYUK15

What was your main reason for coming to the UK (most recent arrival)?

Interviewer to code:

- 1 For employment,
- 2 For study,
- 4 As a spouse/partner/child under 18 of a UK citizen or person with indefinite leave to remain in the UK,
- 5 As a spouse/partner/child under 18 of someone coming to the UK or already living here, who does not have indefinite leave to remain,
- 6 Seeking asylum,
- 7 As a visitor,
- 8 Other reasons

ONS ✓ **GOV** ✓ **EUL****EQ
UK
W1F****Applies if respondent was not born in Britain and is over 16**

IF (CRY12 NE 921-926) AND (AGE >= 16)

NATIDE11

How would you describe your national identity? Please choose all that apply

Running Prompt – Code all that apply

- 1 English,
- 2 Welsh,
- 3 Scottish,
- 4 Northern Irish,
- 5 British,
- 6 Other?

ONS ✓ **GOV** ✓ **EUL** ✓**EQ
ENGLAND****W1F****Applies to all living in England**

IF Country=England

NATIDS11

How would you describe your national identity? Please choose all that apply

Running Prompt – Code all that apply

- 1 Scottish,
- 2 English,
- 3 Welsh,
- 4 Northern Irish,
- 5 British,
- 6 Other?

ONS ✓ **GOV** ✓ **EUL** ✓**EQ
SCOTLAND
W1F****Applies to all living in Scotland**

IF Country=Scotland

NATIDW11

How would you describe your national identity? Please choose all that apply

EQ

Running Prompt – Code all that apply

WALES
W1F

- 1 Welsh,
- 2 English,
- 3 Scottish,
- 4 Northern Irish,
- 5 British,
- 6 Other?

ONS ✓ **GOV** ✓ **EUL** ✓

Applies to all living in Wales

IF Country=Wales

NATIDN11

How would you describe your national identity? Please choose all that apply

EQ

Running Prompt – Code all that apply

NORTHERN IRELAND

- 1 British,
- 2 Irish,
- 3 Northern Irish,
- 4 English,
- 5 Scottish,
- 6 Welsh,
- 7 Other?

W1F

ONS ✓ **GOV** ✓ **EUL** ✓

Applies to all living in Northern Ireland

IF Country=Northern Ireland

NATIDO

How would you describe your national identity?

UK

Enter description of national identity

EQ
W1F

STRING

ONS ✓ **GOV** ✓ **EUL** ✓

Applies if respondent has 'other' nationality

IF NTNLT12=997

NATIDCOD

Press <space bar> to enter the coding frame

UK

EQ

W1F

STRING

ONS **GOV** **EUL**

Applies if respondent has 'other' nationality

IF NTNLT12=997

CYMU

Can you understand spoken Welsh?

**EQ
WALES
W1F**

- 1 yes
- 2 no

ONS ✓ **GOV** ✓ **EUL** ✓

Applies to all living in Wales over the age of two
IF Country=Wales AND Age > 2

CYMS

Can you speak Welsh?

**EQ
WALES
W1F**

- 1 yes
- 2 no

ONS ✓ **GOV** ✓ **EUL** ✓

Applies to all living in Wales over the age of two
IF Country=Wales AND Age > 2

CYMSF

Do you speak Welsh...

**EQ
WALES
W1F**

- 1 daily,
- 2 weekly,
- 3 less often,
- 4 or never?

ONS ✓ **GOV** ✓ **EUL** ✓

Applies if respondent speaks Welsh and over the age of two
IF CYMS=1 AND Age > 2

CYMR

Can you read Welsh?

**EQ
WALES
W1F**

- 1 yes
- 2 no

ONS ✓ **GOV** ✓ **EUL** ✓

Applies to all living in Wales and over the age of two
IF Country=Wales AND Age > 2

CYMW

Can you write Welsh?

- 1 yes
- 2 no

ONS ✓ **GOV** ✓ **EUL** ✓

Applies to all living in Wales and over the age of two
 IF Country=Wales AND Age > 2

EQ
WALES
W1F

ETH11EW

What is your ethnic group? I will read out the options. Please choose one option that best describes your ethnic group or background.

Use Showcard

- 1 White, or
- 2 Mixed / Multiple ethnic groups, or
- 3 Asian / Asian British, or
- 4 Black / African / Caribbean / Black British, or
- 5 Chinese, or
- 6 Arab, or
- 7 Other ethnic group?

ONS ✓ **GOV** ✓ **EUL**

Applies to all living in England or Wales
 IF Country=England or Country=Wales

EQ
W1F
ENGLAND / WALES
EUROSTAT

ETH11S

What is your ethnic group? I will read out the options. Please choose one option that best describes your ethnic group or background.

Use Showcard

- 1 White, or
- 2 Mixed / Multiple ethnic groups, or
- 3 Asian / Asian Scottish / Asian British, or
- 4 African, or
- 5 Caribbean or Black, or
- 6 Arab, or
- 7 Other ethnic group?

ONS ✓ **GOV** ✓ **EUL**

Applies to all living in Scotland
 IF Country=Scotland

EQ
W1F
SCOTLAND

ETH11NI

What is your ethnic group? I will read out the options. Please choose one option that best describes your ethnic group or background.

Use Showcard

- 1 White, or
- 2 Irish Traveller, or
- 3 Mixed / Multiple ethnic groups, or
- 4 Asian / Asian British, or
- 5 Black / African / Caribbean / Black British, or
- 6 Chinese, or
- 7 Arab, or
- 8 Other ethnic group?

ONS ✓ **GOV** ✓ **EUL**

Applies to all living in Northern Ireland

IF Country=Northern Ireland

**EQ
W1F
NORTHERN IRELAND**

ETHWHE

And which one of these best describes your ethnic group or background?

Running Prompt

- 1 English / Welsh / Scottish / Northern Irish / British, or
- 2 Irish, or
- 3 Gypsy or Irish Traveller, or
- 4 Any other White background?

ONS ✓ **GOV** ✓ **EUL**

Applies to respondents who are of white ethnicity and living in England

IF Country=England AND ETH11EW=1

**EQ
EUROSTAT
ENGLAND
W1F**

ETHHHW

And which one of these best describes your ethnic group or background?

Running Prompt

- 1 Welsh / English / Scottish / Northern Irish / British, or
- 2 Irish, or,
- 3 Gypsy or Irish Traveller, or
- 4 Any other White background?

ONS ✓ **GOV** ✓ **EUL**

Applies to respondents who are of white ethnicity and living in Wales

IF Country=Wales AND ETH11EW=1

**EQ
EUROSTAT
WALES
W1F**

ETHWSC

And which one of these best describes your ethnic group or background?

Running Prompt

- 1 Scottish, or
- 2 Other British, or
- 3 Irish, or
- 4 Gypsy traveller, or
- 5 Polish, or
- 6 Any other white ethnic group?

EQ
SCOTLAND
W1F

ONS ✓ **GOV** ✓ **EUL**

Applies to respondents who are of white ethnicity and living in Scotland

IF Country=Scotland AND ETH11S=1

ETHMX11

And which one of these best describes your ethnic group or background?

Running Prompt

- 1 White and Black Caribbean, or
- 2 White and Black African, or
- 3 White and Asian, or
- 4 Any other mixed / multiple ethnic background?

EQ
ENGLAND
WALES
NORTHERN IRELAND
W1F
EUROSTAT

ONS ✓ **GOV** ✓ **EUL**

Applies to respondents who are of Mixed ethnicity and living in England, Wales or Northern Ireland

IF (Country=England, Wales or Northern Ireland) AND (ETH11EW=2 or ETH11NI=3)

ETHAS11

And which one of these best describes your ethnic group or background?

Running Prompt

- 1 Indian, or
- 2 Pakistani, or
- 3 Bangladeshi, or
- 4 Any other Asian background?

EQ
ENGLAND
WALES
NORTHERN IRELAND
W1F
EUROSTAT

ONS ✓ **GOV** ✓ **EUL**

Applies to respondents who are of an Asian ethnicity and living in England, Wales or Northern Ireland

IF (Country=England, Wales or Northern Ireland) AND (ETH11EW=3 or ETH11NI =4)

ETHAS11S

And which one of these best describes your ethnic group or background?

Running Prompt

- 1 Pakistani / Pakistani Scottish / Pakistani British, or
- 2 Indian / Indian Scottish / Indian British, or
- 3 Bangladeshi / Bangladeshi Scottish / Bangladeshi British, or
- 4 Chinese / Chinese Scottish / Chinese British, or
- 5 Any other Asian background?

ONS ✓ **GOV** ✓ **EUL****EQ**
SCOTLAND
W1F**Applies to respondents who are of an Asian / Asian Scottish / Asian British ethnicity and living in Scotland**

IF (Country=Scotland) AND (ETH11S=3)

ETHBL11

And which one of these best describes your ethnic group or background?

Running Prompt

- 1 African, or
- 2 Caribbean, or
- 3 Any other Black / African / Caribbean background?

ONS ✓ **GOV** ✓ **EUL****EQ**
ENGLAND
WALES
NORTHERN IRELAND
W1F**Applies to respondents who are of Black ethnicity and living in England, Wales or Northern Ireland**

IF (Country=England, Wales or Northern Ireland) AND (ETH11EW=4 or ETH11NI =5)

ETHAFS

And which one of these best describes your ethnic group or background?

Running Prompt

- 1 African / African Scottish / African British, or
- 2 Any other African ethnic group?

ONS ✓ **GOV** ✓ **EUL****EQ**
SCOTLAND
W1F**Applies to respondents who are of an African ethnicity and living in Scotland**

IF (Country=Scotland) AND (ETH11S=4)

ETHCBS

And which one of these best describes your ethnic group or background?

Running Prompt

- 1 Caribbean / Caribbean Scottish / Caribbean British, or
- 2 Black / Black Scottish / Black British, or
- 3 Any other Caribbean or Black ethnic group?

ONS ✓ **GOV** ✓ **EUL****EQ**
SCOTLAND
W1F**Applies to respondents who are of a Caribbean or Black ethnicity and living in Scotland**

IF (Country=Scotland) AND (ETH11S=5)

ETHOTH11

Please can you describe your ethnic group?
Enter description of ethnic group

**EQ
W1F**

ONS GOV EUL

Applies to respondents who are of 'Other' ethnicity

IF ((Eth11EW = 7) OR (ETH11S= 7) OR (ETH11NI = 8) OR (ETH11S = 2) OR (EthwhE = 4) OR (Ethwsc = 6) OR (Ethwhw = 4) OR (EthMx11 = 4) OR (EthAs11 = 4) OR (ETHAS11S = 5) OR (ETHAFS = 2) OR (ETHCBS =3) OR (EthBI11 = 3))

ETH02

Press <space bar> to enter the coding frame

**EQ
W1F**

ONS GOV EUL

Applies to respondents who are of 'Other' ethnicity

IF ((Eth11EW = 7) OR (ETH11S= 7) OR (ETH11NI = 8) OR (ETH11S = 2) OR (EthwhE = 4) OR (Ethwsc = 6) OR (Ethwhw = 4) OR (EthMx11 = 4) OR (EthAs11 = 4) OR (ETHAS11S = 5) OR (ETHAFS = 2) OR (ETHCBS =3) OR (EthBI11 = 3))

SIDTFQN

Please use showcard

Which of the options on this card best describes how you think of yourself? Please just read out the number next to the description.

**EQ
W1F**

PERSONAL ONLY

Enter a numeric value between -9 and 99

ONS ✓ GOV EUL

Applies to respondents who are above the age of 15, for a face to face interview

IF AGE > 15 and TELEPH=2

SIDTUQN

I will now read out a list of terms people sometimes use to describe how they think of themselves.

Read list to end without pausing.

- 1 Heterosexual or Straight,
- 2 Gay or Lesbian,
- 3 Bisexual,
- 4 Other?

**EQ
W1F**

PERSONAL ONLY

ONS ✓ GOV EUL

Applies to respondents who are above the age of 15, for a telephone interview

IF AGE > 15 and TELEPH=1

Subjective Well-being**SUBWLLFS**

Now I would like to ask you four questions about your feelings on aspects of your life. There are no right or wrong answers. For each of these questions I'd like you to give an answer on a scale of nought to 10, where nought is 'not at all' and 10 is 'completely'.

0...10

ONS**GOV****EUL****Applies to respondents aged 16 and over**

IF AGE>=16

EQ
W1/W5 MAIN
A/W BOOST
PERSONAL ONLY

SATIS

Overall, how satisfied are you with your life nowadays?
where nought is 'not at all satisfied' and 10 is 'completely satisfied'

0...10

ONS

✓

GOV**EUL****Applies to respondents aged 16 and over**

IF AGE>=16

EQ
W1/W5 MAIN
A/W BOOST
PERSONAL ONLY

WORTH

Overall, to what extent do you feel that the things you do in your life are worthwhile?
where nought is 'not at all worthwhile' and 10 is 'completely worthwhile'

0...10

ONS

✓

GOV**EUL****Applies to respondents aged 16 and over**

IF AGE>=16

EQ
W1/W5 MAIN
A/W BOOST
PERSONAL ONLY

HAPPY

Overall, how happy did you feel yesterday?
where nought is 'not at all happy' and 10 is 'completely happy'

0...10

ONS

✓

GOV**EUL****Applies to respondents aged 16 and over**

IF AGE>=16

EQ
W1/W5 MAIN
A/W BOOST
PERSONAL ONLY

ANXIOUS

On a scale where nought is 'not at all anxious' and 10 is 'completely anxious', overall, how anxious did you feel yesterday?

0...10

ONS ✓ **GOV** **EUL**

Applies to respondents aged 16 and over
IF AGE>=16

EQ
W1/W5 MAIN
A/W BOOST
PERSONAL ONLY

SUBPOST

Thank you, that is the end of this section of questions.

Enter <1> to continue with interview

ONS **GOV** **EUL**

Applies to respondents aged 16 and over
IF AGE>=16

EQ
W1/W5 MAIN
A/W BOOST
PERSONAL ONLY

Religion

RELIGE

What is your religion?

Use Showcard. Prompt as necessary

- 1 No religion,
- 2 Christian (including Church of England, Catholic, Protestant and all other Christian denominations),
- 3 Buddhist,
- 4 Hindu,
- 5 Jewish,
- 6 Muslim,
- 7 Sikh,
- 8 Any other religion,

ONS ✓ **GOV** ✓ **EUL** ✓

Applies to all respondents who live in England

IF COUNTRY=England

**EQ
W1F
ENGLAND**

RELIGW

What is your religion?

Use Showcard. Prompt as necessary

- 1 No religion,
- 2 Christian (all denominations),
- 3 Buddhist,
- 4 Hindu,
- 5 Jewish,
- 6 Muslim,
- 7 Sikh,
- 8 Any other religion,

ONS ✓ **GOV** ✓ **EUL** ✓

Applies to all respondents who live in Wales

IF COUNTRY=Wales

**EQ
W1F
WALES**

RELIGS

What is your religion?

Use Showcard. Prompt as necessary

- 1 No religion,
- 2 Church of Scotland,
- 3 Roman Catholic,
- 4 Other Christian,
- 5 Buddhist,
- 6 Hindu,
- 7 Jewish,
- 8 Muslim,
- 9 Sikh,
- 10 Any other religion,

ONS ✓ **GOV** ✓ **EUL** ✓

EQ
W1F
SCOTLAND

Applies to all respondents who live in Scotland

IF COUNTRY=Scotland

RELOTH

Please describe your religion?

STRING

ONS **GOV** **EUL**

EQ
W1F
UK

Applies to all respondents who selected 'any other religion'

IF RELIGE or RELIGW or RELIGS=Any other religion

RELOCOD

Press <space bar> to enter coding frame

ONS **GOV** **EUL**

EQ
W1F

Applies to all respondents who selected 'any other religion'

IF RELIGE or RELIGW or RELIGS=Any other religion

Period at this address, residence 3 months and 1 year ago**RESTME**

How long have you lived at this address?

Prompt as necessary

- 1 less than 12 months,
- 2 12 months but less than 2 years,
- 3 2 years but less than 3 years,
- 4 3 years but less than 5 years,
- 5 5 years but less than 10 years,
- 6 10 years or more

ONS ✓ **GOV** ✓ **EUL** ✓**Applies to all respondents****EQ
W1F
EUROSTAT****RESMTH**

How many months have you lived here?

Ask or record

0...11

ONS ✓ **GOV** ✓ **EUL** ✓**Applies to those who have lived at their address for less than 12 months**

IF RESTME=1

**EQ
W1F
EUROSTAT****RESBBY**

Is <Name> a baby born in the last 3 months?

Ask or record

- 1 yes
- 2 no

ONS ✓ **GOV** ✓ **EUL** ✓**Applies to those who have lived at their address for less than 3 months**

IF RESTME=response AND RESMTH < 3

**EQ
W1F
EUROSTAT****M3CRY**

Three months ago, were you living in...

Ask or record. Running Prompt

- 1 the UK,
- 2 or somewhere else?

ONS ✓ **GOV** ✓ **EUL** ✓**Applies to those who have lived at their address for less than 3 months and is not a baby born in the last 3 months**

IF RESTME=response AND RESMTH < 3 AND RESBBY=2

**W1/EQ
EUROSTAT
AJ/AW
MAIN**

M3CRYSPEC

And which country was that?

Ask or record

STRING

W1/EQ
AJ/AW
MAIN

ONS

GOV

EUL

Applies to those who lived outside of the UK within the last 3 months

IF M3CRY=2

M3CRYO

Press <space bar> to enter coding frame

STRING

W1/EQ
EUROSTAT
AJ/AW
MAIN

ONS

✓

GOV

EUL

Applies to those who lived outside of the UK within the last 3 months

IF M3CRY=2

M3AREA

Which town or village were you living in then?

Ask or record

STRING

W1/EQ
AJ/AW
MAIN

ONS

GOV

EUL

Applies to those who lived at a different address within the UK within the last 3 months

IF M3CRY=1

M3CTY

Which county or borough is that in?

Ask or record

STRING

W1/EQ
AJ/AW
MAIN

ONS

GOV

EUL

Applies to those who lived at a different address within the UK within the last 3 months

IF M3CRY=1

M3RESC

Press <space bar> to enter coding frame

Ask or record

STRING

W1/EQ
AJ/AW
MAIN**ONS** ✓ **GOV** ✓ **EUL****Applies to those who lived at a different address within the UK
within the last 3 months**

IF M3CRY=1

OYEQM3May I just check, were you also living at that address 12 months ago, that
is on <Reference date> last year?

Ask or record

- 1 Yes, same place,
- 2 No,
- 3 Baby, under 1 year old

W1/EQ
EUROSTAT
AJ/AW
MAIN**ONS** ✓ **GOV** ✓ **EUL** ✓**Applies to those who have lived at their address for less than 3
months and is not a baby born in the last 3 months**

IF RESTME=response AND RESMTH < 3 AND RESBBY=2

OYCRY

Twelve months ago were you living in

Ask or record

- 1 the UK,
- 2 somewhere else?
- 3 Baby, under 1 year old

W1/EQ
EUROSTAT
AJ/AW
MAIN**ONS** ✓ **GOV** ✓ **EUL** ✓**Applies to those who have lived at their current address for
between 3 and 12 months or if they were not living at their current
address 12 months ago**

IF RESMTH > 3 AND RESMTH <=11

OR OYEQM3 = No

OYCRYSPEC

And which country was that?

Ask or record

STRING

W1/EQ
AJ/AW
MAIN**ONS** **GOV** **EUL****Applies to those who lived outside of the UK within the last 12 months**

IF OYCRY=2

OYCRYO

Press <space bar> to enter coding frame

W1/EQ
EUROSTAT
AJ/AW
MAIN

STRING

ONS ✓ **GOV** **EUL**

Applies to those who lived outside of the UK within the last 12 months
IF OYCRY = 2

OYAREA

Which town or village were you living in then?

Ask or record

STRING

W1/EQ
AJ/AW
MAIN

ONS **GOV** **EUL**

Applies to those who lived at a different address within the UK within the last 12 months
IF OYCRY = 1

OYCTY

Which county or borough is that in?

Ask or record

STRING

W1/EQ
AJ/AW
MAIN

ONS **GOV** **EUL**

Applies to those who lived at a different address within the UK within the last 12 months
IF OYCRY=1

OYRESC

Press <space bar> to enter coding frame

Ask or record

STRING

W1/EQ
AJ/AW
MAIN

ONS ✓ **GOV** **EUL**

Applies to those who lived at a different address within the UK within the last 12 months
IF OYCRY=1

Language

LANG

What is your first language at home?

**JS
3YRS
MAIN**

- 1 English
- 2 Welsh
- 3 Gaelic
- 4 Ulster Scots/Ullans
- 5 Other

ONS ✓ **GOV** ✓ **EUL** ✓

Applies to respondents aged 16 or over
IF AGE>=16

LANGD1

Have you experienced any language difficulties that have caused problems in finding or keeping a job?

**JS
3YRS
MAIN**

- 1 Yes
- 2 No

ONS ✓ **GOV** ✓ **EUL** ✓

Applies if LANG=OTHER

LANGD2

Have you experienced any language difficulties that have caused problems with your education?

**JS
3YRS
MAIN**

- 1 Yes
- 2 No

ONS ✓ **GOV** ✓ **EUL** ✓

Applies if LANG=OTHER

Internet Use

INTUSE

CODE 1st THAT APPLIES

When did you last use the internet, was it...

**EQ
JM**

Interviewer: Please ensure that you ask this question at every wave even if a response is already populated

- 1 Within the last 3 months?
- 2 Between 3 months and a year ago?
- 3 More than 1 year ago? or
- 4 Never used it?
- 5 Don't Know <proxy only>

ONS ✓ **GOV** ✓ **EUL** ✓

**Applies to all over the age of 15
IF AGE>15**

Veterans

VETSERV

EQ – W1 and W5 main

Have you ever served in the UK Regular Armed Forces or in the UK Reserve Armed Forces?

AW boost

UK

*More than one service as a regular – code LONGEST serving
Served as a regular and a reservist – code REGLUAR irrespective of time served*

PROMPT AS NECESSARY

- 1 Yes – as a Regular in the Royal Navy or Royal Marines
- 2 Yes – as a Regular in the Army
- 3 Yes – as a Regular in the Royal Air Force
- 4 Yes – as a Reservist
- 5 No

ONS ✓ **GOV** **EUL**

Applies to all aged 16 and over

VETCURR

EQ – W1 and W5 main

Are you currently serving in the UK Regular Armed Forces or in the UK Reserve Armed Forces?

AW boost

UK

After you leave active service you are given a reserve liability of 5 years – this should not be classed as a current reservist

PROMPT AS NECESSARY

- 1 Yes – as a Regular
- 2 Yes – as a Reservist
- 3 No

ONS ✓ **GOV** **EUL**

Applies to all who have served; either as a Regular or a Reservist

IF (VERSERV=RESPONSE) and (VETSERV≠NO)

VETYRLFT1

When did you leave the UK Regular Armed Forces or the UK Reserve Armed Forces?

Code year respondent completely stopped interaction with Ministry of Defence

- 1 Select if the answer is given as an age
- 2 Select if the answer is given as a year

ONS ✓ **GOV** **EUL**

Applies to all who have served in the forces but are not currently serving

IF (VETCURR≠NO) and (VETSERV NE NO)

EQ – W1 and W5 main
AW boost
UK
ASK OR RECORD

VTYRLFT2

At what age did you leave the UK Regular Armed Forces or the UK Reserve Armed Forces?

Answer was given as age

ONS ✓ **GOV** **EUL**

Applies to all who give their answer to VETYRLFT1 as an age
(VETYRLFT1 = 1)

EQ – W1 and W5 main
AW boost
UK
ASK OR RECORD

VTYRLFT3

In which year did you leave the UK Regular Armed Forces or the UK Reserve Armed Forces?

Answer was given as year

ONS ✓ **GOV** **EUL**

Applies to all who give their answer to VETYRLFT1 as a year
(VETYRLFT1 = 2)

EQ – W1 and W5 main
AW boost
UK
ASK OR RECORD

VLFT2CHK

We calculate year left armed forces is []. Is this correct?

Interviewer: if incorrect please go back and correct age at VTYRLFT2

- 1 Select if the answer is given as an age
- 2 Select if the answer is given as a year

ONS ✓ **GOV** **EUL**

Applies to all who have served in the forces but are not currently serving

IF (VETCURR≠NO) and (VETSERV NE NO)

EQ – W1 and W5 main
AW boost
UK
ASK OR RECORD

GOVERNMENT TRAINING SCHEMES

The remainder of the questionnaire is addressed to all persons 16 and over.

Type of scheme, LSC/LEC sponsored, away from scheme, additional paid work

SCHM12

(Last week, that is) In the seven days ending Sunday the [date] were you on any of the following **schemes/programmes**...

- 1 Work Club or Enterprise Club
- 2 New Enterprise Allowance
- 3 Work Experience
- 4 Work Trial
- 5 Work Programme
- 6 Training for Success **[Northern Ireland only option]**
- 7 Steps 2 Success **[Northern Ireland only option]**
- 8 Training for Work **[Scotland only option]**
- 9 Get ready for work **[Scotland only option]**
- 50 Any other government training scheme
- 66 or none of these?
- 97 Just 16 and non-response this time

UK
EQ

CODE ONE ONLY
RUNNING PROMPT
FORCED
EUROSTAT

ONS ✓ **GOV** ✓ **EUL** ✓

Applies if aged between 16 and 64

FUND12

(May I just check), was that...

- 1 a scheme in England funded by the Skills Funding Agency or the Education Funding Agency?
- 2 a programme in Wales funded by the Welsh Government?
- 3 a programme in Scotland run by Skills Development Scotland?
- 4 or was it some other scheme?

GB
EQ

CODE ONE ONLY
FORCED

ONS ✓ **GOV** ✓ **EUL** ✓

APPLIES IF RESPONDENT ON CERTAIN TYPE OF TRAINING SCHEME AND LIVING IN GREAT BRITAIN

If SCHM12 = 1, 5, 8, 9 or 50 and COUNTRY = Great Britain

TYPSC12

In the week ending Sunday the [date], on that government **scheme/programme** were you mainly...

**UK
EQ
FORCED
CODE MAIN ONLY
EUROSTAT**

- 1 working for an employer,
- 2 temporarily away from an employer,
- 3 working for a voluntary organisation/charity,
- 4 undertaking some other form of voluntary or community work,
- 5 working for an environmental taskforce,
- 6 in full-time or part-time study,
- 7 temporarily away from full-time or part-time study,
- 8 receiving help setting up as self-employed,
- 9 on a project providing work experience or practical training,
- 10 undertaking some other form of employment training,
- 11 or some other situation not listed?
- 97 Don't know

ONS ✓ **GOV** ✓ **EUL** ✓

APPLIES TO RESPONDENTS ON GOVERNMENT TRAINING SCHEMES

If SCHM12 = 1, 2, 3, 4, 5, 6, 7, 8, 9 or 50

HELPSE12

May I just check, are you receiving this help...

**GB
EQ**

- 1 prior to starting a business as self-employed or,
- 2 after setting up a business as self-employed?

ONS ✓ **GOV** ✓ **EUL**

APPLIES TO RESPONDENTS GETTING HELP SETTING UP AS SELF-EMPLOYED

If TYPSC12=8 and COUNTRY = 1, 2, 3 or 4

YTETJB

In the week ending Sunday the [date], did you do any paid work or have any other paid job or business in addition to the government scheme you have just told me about?

**UK
EQ
EUROSTAT**

- 1 yes
- 2 no

ONS ✓ **GOV** ✓ **EUL** ✓

APPLIES TO RESPONDENTS ON CERTAIN GOVERNMENT TRAINING SCHEMES

(TYPSC12=4,6,7,9,10,11,97)

MAIN JOB**Paid/Unpaid work in reference week****WRKING**

Did you do any paid work in the 7 days ending Sunday the [date], either as an employee or as self-employed?

- 1 yes
2 no

UK
EQ
EUROSTAT
FORCED

ONS ✓ **GOV** ✓ **EUL** ✓

APPLIES TO THOSE 16+ NOT ON A TRAINING SCHEME OR TO ALL THOSE AGED 65+

Applies if aged 65+

OR (SCHM12 = 66) Not on government training scheme in GB

JBAWAY

Even though you were not doing paid work, did you have a job or business that you were away from in the week ending Sunday the [date] (and that you expect to return to)?

- 1 yes
2 no
3 waiting to take up a new job/business already obtained

UK
EQ
EUROSTAT
FORCED

ONS ✓ **GOV** ✓ **EUL** ✓

APPLIES if Wrking = 2 (did not do paid work in the reference week)

OWNBUS

Did you do any unpaid work in that week (ending Sunday the [date]) for any business that you own?

- 1 yes
2 no

UK
EQ
EUROSTAT
FORCED

ONS ✓ **GOV** ✓ **EUL** ✓

APPLIES if JBAWAY = 2 (not away from paid work in reference week) OR 3 (waiting to start work in the reference week)

RELBUS

...or (any unpaid work for a business) that a relative owns?

- 1 yes
2 no

UK
EQ
EUROSTAT
FORCED

ONS ✓ **GOV** ✓ **EUL** ✓

APPLIES if JBAWAY = 2 (not away from paid work in reference week) OR 3 (waiting to start work in the reference week)

EVERWK

Have you ever (in your life) had paid work, apart from casual or holiday work (or the job you are waiting to begin)?

Please include self-employment or a government scheme

- 1 yes
2 no

ONS ✓ **GOV** ✓ **EUL** ✓

APPLIES if not in work in reference week

IF (RelBus=2) unpaid work not done for relatives business

OR (YtEtJb=2) No paid work done in addition to govt. scheme

UK
EQ
EUROSTAT
FORCED

CASWRK

May I just check, have you ever done any casual or holiday work?

ONS ✓ **GOV** **EUL**

Applies if respondent has never had paid work

IF (EverWk = No)

UK
EQ

When left last job**LEFTYR**

Which year did you leave your last paid job?

Exclude casual/holiday work

ONS ✓ **GOV** ✓ **EUL** ✓

APPLIES IF EVERWK=1 (not in work in ref wk but has had a paid job in the past)

UK
EQ
EUROSTAT

LEFTM

Which month in that year did you leave?

Exclude casual/holiday work

ONS ✓ **GOV** ✓ **EUL** ✓

APPLIES IF LEFTYR<=8 (not in work in ref wk-left last job within 8 yrs of ref wk)

UK
EQ
EUROSTAT

LEFTW

Did you actually leave during the week ending Sunday the [date]?

- 1 yes
2 no

ONS ✓ **GOV** ✓ **EUL** ✓

APPLIES IF LEFTYR & LEFTM IMPLY LEFT LAST JOB LAST MONTH

UK
EQ
ASK OR RECORD

Industry**ISTATE**

If LEFTYR<=8 (not currently in work, last job within last 8 years) then the following questions about employment details apply to the respondents last paid job, excluding casual or holiday work

If LEFTYR NOT <=8 then : I am going to be asking some questions in which the terms 'work', 'job', 'employed' are used. In your case could you please regard these questions as referring to your time spent ...

IF (TYPSC12=9) AND (YTETJB=Yes) doing the additional paid job or work which you have just told me about

If TYPSC12=8) [setting up in self employment]

In all other cases in main routing [on your government scheme]

ONS**GOV****EUL**

Applies if respondent is engaged in a government scheme/training programme considered employment or who has left a job within the last eight years

(TYPSC12=1) OR (TYPSC12=2) OR (TYPSC12=3) OR (TYPSC12=5) OR (TYPSC12=8) OR ((TYPSC12=9) AND (YTETJB=Yes)) OR (YrLess<=8)

**UK
EQ****INDD**

What did the firm/organisation you worked for mainly make or do (at the place where you worked)?

Describe fully - probe manufacturing or processing distribution etc. and main goods produced, materials used, wholesale or retail etc.

ONS ✓**GOV****EUL**

Applies to respondents currently in work or who have worked in the last eight years

IF (Wrking=1) Paid work in ref wk

OR (JbAway=1) Away from paid job in ref wk

OR (OwnBus=1) Unpaid work for own business in ref wk

OR (RelBus=1) Unpaid work for relative's business in ref wk

OR (TYPSC12=1,2,3,5,8) On a government training scheme considered as employment

OR ((TYPSC12=9) AND (YTETJB=Yes)) Doing paid work in addition to this particular government training scheme

OR (YrLess<=8) Unemployed in ref wk-left last job within 8 yrs of ref wk

**UK
EQ****INDT**

Enter a title for the industry

ONS ✓**GOV****EUL**

Applies to respondents currently in work or who have worked in the last eight years (please see INDD above for definitive routing)

**UK
EQ**

Private/Public Sector

SECTOR

And was that...

public limited company (PLC) = code 1

other limited company = code 1

self-employed = code 1

- 1 a private firm or business, a limited company
- 2 or some other kind of organisation?

**UK
EQ**

RUNNING PROMPT

ONS ✓ **GOV** ✓ **EUL** ✓

APPLIES IF RESPONDENT CURRENTLY IN WORK, engaged in a government scheme/training programme considered employment

IF (Wrking=1) Paid work in ref wk

OR (JbAway=1) Away from paid job in ref wk

OR (TYPSC12=1,2,3,5.8) On a government training scheme considered as employment

OR ((TYPSC12=9) AND (YTETJB=Yes)) OR (YTETJB=Yes) Doing paid work in addition to this particular government training scheme

SECTRO03

What kind of non-private organisation was it...

- 1 A public limited company (plc)? (Check it is not code 2)
- 2 A nationalised industry/state corporation? (Check it is not code 1)
- 3 Central government or civil service?
- 4 Local government or council (including fire services and local authority controlled schools/colleges)?
- 5 A university, or other grant funded establishment (include opted-out schools)?
- 6 A health authority or NHS Trust?
- 7 A charity, voluntary organisation or trust?
- 8 The armed forces?
- 9 Some other kind of organisation?

**UK
EQ
ASK OR RECORD
CODE 1ST THAT
APPLIES**

ONS ✓ **GOV** ✓ **EUL** ✓

APPLIES IF SECTOR=2 (or some other kind of organisation / not private firm)

Occupation

OCCT

What was your (main) job in the week ending Sunday the [date]?

Enter job title

ONS ✓ **GOV** **EUL**

**UK
EQ**

Applies to respondents currently in work or who have worked in the last eight years (please see INDD above for definitive routing)

OCCD

What did you mainly do in your job?

*Check special qualifications/training needed to do the job***ONS** ✓ **GOV** **EUL****UK**
EQ**Applies to respondents currently in work or who have worked in the last eight years** (please see INDD above for definitive routing)**Employed/Self-employed****RECJOB***Code whether you have just had to make any change at all to industry (IndD or IndT) or occupation (OccD or OccT).*

- 1 Neither industry nor occupation changed at all
- 3 Both changed
- 5 Only industry changed
- 7 Only occupation changed

ONS ✓ **GOV** **EUL****UK**
EQ**Applies to respondents currently in work or who have worked in the last eight years** (please see INDD above for definitive routing)**STAT***Were you working as an employee or were you self-employed?*

- 1 Employee
- 2 Self-employed
- 3 Government Scheme
- 4 Unpaid family worker

ONS ✓ **GOV** ✓ **EUL** ✓**UK**
EQ
FORCED
EUROSTAT
ASK OR RECORD**Applies to respondents currently in work or who have worked in the last eight years** (please see INDD above for definitive routing)**PDWG10**

May I just check, were you being paid for that work...

- 1 by the organisation or company you actually did the work for,
- 2 or by a different organisation or company?

ONS ✓ **GOV** ✓ **EUL** ✓**UK**
EQ
RUNNING PROMPT**Applies if STAT = 1 (employee)**

SELF

May I just check, are you / were you...

**UK
EQ
INDIVIDUAL
PROMPT
CODE ALL THAT
APPLY (UP TO 4)**

- 1 paid a salary or wage by an employment agency?
- 2 a sole director of your own limited business?
- 3 running a business or professional practice?
- 4 a partner in a business or professional practice?
- 5 Working for yourself?
- 6 a sub-contractor?
- 7 or doing free-lance work?
- 8 none of the above

ONS ✓ **GOV** ✓ **EUL** ✓

APPLIES TO SELF EMPLOYED OR THOSE NOT PAID DIRECTLY BY THEIR EMPLOYERS

IF STAT=2 (self-employed)
OR PDWG10=2 (Employees who are not paid a salary or wage by an employer)

NITAX

Do you pay your own National Insurance and Tax or is this usually deducted by the organisation(s) you work(s) for, for example, your client, employer, agency etc.

**UK
EQ**

- 1 Pay your own National Insurance and Tax
- 2 Pay your own National Insurance or Tax but not both
- 3 National Insurance and tax deducted by the organisation(s) you work for, for example, your client, employer, agency, etc.

ONS ✓ **GOV** ✓ **EUL**

APPLIES TO SELF EMPLOYED OR THOSE NOT PAID DIRECTLY BY THEIR EMPLOYERS

IF STAT=2 (self-employed)
OR PDWG10=2 (Employees who are not paid a salary or wage by an employer)

HWLNG

You told me that you are currently away from your job. How long have you been away. Is it...

If the respondent has been away exactly 3 months, please use code 2

- 1 Less than 3 months,
- 2 or 3 months or more?

**ASK OR RECORD
EUROSTAT**

**UK
EQ**

ONS ✓ **GOV** **EUL**

APPLIES IF STAT=1 (Employee) AND JBAWAY=1 (away from their job during the reference week)

FIFSAL

How much of your salary or wage were you currently receiving. Is it...
If the respondent received exactly half their salary, please use code 2.

- 1 Less than half of your salary
- 2 or half of your salary or more?

**UK
EQ
EUROSTAT**

ONS ✓ GOV EUL

APPLIES TO employees paid directly by their employer who have been away from their job for three months or more

IF (Stat=1) Employee
 AND (PdWg10=1) employees who are paid a salary or wage by an employer
 AND (Hwlng=2) Been away from job for three months or more

Whether Manager / Number of Staff

SUPVIS

In your job do you have formal responsibility for supervising the work of other employees?

- Do not include people who only supervise:*
- children, e.g. teachers, nannies, childminders
 - animals
 - security or buildings, e.g. caretakers, security guards
- 1 yes
 - 2 no

**UK
EQ
EUROSTAT**

ONS ✓ GOV ✓ EUL ✓

APPLIES IF STAT=1 (Employee)

MANAGE

Do you have any managerial duties?

- 1 Manager
- 2 Foreman/supervisor
- 3 Not manager/supervisor

**UK
EQ
ASK OR RECORD**

ONS ✓ GOV ✓ EUL ✓

APPLIES IF STAT=1 (Employee)

MPNE02

How many people worked for your employer at the place where you worked?

UK
EQ
EUROSTAT

- 1 1-10
- 2 11-19
- 3 20-24
- 4 Don't know but under 25
- 5 25-49
- 6 50-249
- 7 250-499
- 8 Don't know between 50 and 499
- 9 500 or more

ONS GOV EUL**APPLIES TO THOSE CURRENTLY WORKING, BUT NOT AS SELF EMPLOYED**

IF STAT=1 (employee), 3 (government scheme), 4 (unpaid worker in a family business)

SOLO

Were you working on your own or did you have employees?

UK
EQ
ASK OR RECORD
EUROSTAT

- 1 On own/with partner(s) but no employees
- 2 With employees

ONS GOV EUL**APPLIES IF STAT=2 (self-employed)****MPNS02**

How many people did you employ at the place where you worked?

UK
EQ

- 1 1-10
- 2 11-19
- 3 20-24
- 4 Don't know but under 25
- 5 25-49
- 6 50-249
- 7 250-499
- 8 Don't know between 50 and 499
- 9 500 or more

ONS GOV EUL**APPLIES IF SOLO=2 (self-employed: with employees)****ONETEN**

May I just check what the exact number was?

UK
EQ
MAIN
EUROSTAT
ASK OR RECORD**ONS ✓ GOV ✓ EUL ✓****APPLIES TO THOSE WORKING WITH 10 OR LESS OTHERS**

IF MPNE02=1 (employee: works with between 1 and 10 other employees)

OR MPNS02=1 (self-employed: with between 1 and 10 employees)

Owner - Manager

OMCONT

Do you own your business or have a controlling interest in the business / company that you work for?

- 1 yes
- 2 no

**UK
AJ
ASK OR RECORD
MAIN
EYRS**

ONS ✓ GOV ✓ EUL ✓

APPLIES TO PRIVATE SECTOR MANAGERS AND THE SELF EMPLOYED

IF SECTOR = 1 (Private firm or business or a limited company)
OR SECTRO03 = 1 (PLC)
AND MANAGE = 1 (Employee: Manager)
OR STAT = 2 (Self-employed)

NOCUST

Do you / did you have one or more than one client / customer?

- 1 one
- 2 More than one
- 2 Don't know

**UK
AJ
ASK OR RECORD
MAIN**

ONS ✓ GOV ✓ EUL ✓

IF (Stat=2) (Self-employed)

FTPTWK

In your main job were you working...

- 1 Full time
- 2 Or part time

**UK
EQ
EUROSTAT**

ONS ✓ GOV ✓ EUL ✓

APPLIES TO RESPONDENTS CURRENTLY IN WORK OR WHO HAVE WORKED IN THE LAST EIGHT YEARS

APPLIES IF ((STAT=1 or 2 or 4) Employee, self-employed, or unpaid worker in a family business
AND (EVERWK = -9)) Not asked
OR ((STAT=1 or 2) Employee or self-employed
AND (YRLESS <=8)) Left last job <8 years of ref wk
OR (TYPSC12=1,2,3,5.8) On a government training scheme considered as employment
OR ((TYPSC12=9) AND (YTETJB=Yes)) OR (YTETJB=Yes) Doing paid work in addition to this particular government training scheme

YPTJOB

I would like to ask you why you took a part-time rather than a full-time job. Was it because...

- 1 You were a student/you were at school?
- 2 You were ill or disabled?
- 3 You could not find a full-time job?
- 4 You did not want a full-time job?

ONS ✓ **GOV** ✓ **EUL** ✓

UK
EQ
EUROSTAT
CODE 1st THAT
APPLIES

APPLIES TO PART TIME WORKERS

IF FTPTWK=2 (main job is part time)

AND (EVERWK = -9)) Not asked

PTNCRE7

May I just ask, was this because...

- 1 Suitable care services for children are not available or affordable
- 2 suitable care services for ill, disabled or elderly adults are not available or affordable
- 3 Care facilities do not influence your decision for working part time?

ONS ✓ **GOV** ✓ **EUL**

UK
W1/EQ
MAIN
CODE ALL THAT
APPLY

APPLIES If YPtJob=4 (RESPONDENT DOES NOT WANT A FULL TIME JOB)

YNOTFT

Why didn't you want a full-time job?

- 1 You are financially secure, but work because you want to
- 2 You earn enough working part time
- 3 You want to spend more time with your family
- 4 You have domestic commitments which prevent you working full-time
- 5 You feel that there are insufficient childcare facilities available
- 6 You have another reason

ONS ✓ **GOV** ✓ **EUL** ✓

UK
W1/EQ
MAIN
EUROSTAT
CODE ALL THAT
APPLY

APPLIES If YPtJob=4 (RESPONDENT DOES NOT WANT A FULL TIME JOB)

YPTCIA

May I just check, is the main reason because you were...

- 1 ...looking after children?
- 2 looking after an incapacitated adult?
- 3 or some other reason?

ONS ✓ **GOV** **EUL**

UK
W1/EQ
MAIN
EUROSTAT
CODE FIRST THAT
APPLIES
ASK OR RECORD

APPLIES IF RESPONDENT DOES NOT WANT A FT JOB BECAUSE OF FAMILY COMMITMENTS, DOMESTIC COMMITMENTS OR FOR OTHER REASONS

APPLIES IF (YNotFt = 3) Wants to spend more time with family

OR (YNotFT = 4) have domestic commitments which prevent working FT

OR (YNotFT = 6) Another reason

Permanent/Temporary Employment**JOBTYP**

Leaving aside your own personal intentions and circumstances was your job...

- 1 a permanent job,
- 2 or was there some way that it was not permanent?

UK
EQ
RUNNING PROMPT
EUROSTAT

ONS ✓ GOV ✓ EUL ✓

APPLIES TO EMPLOYEES IN WORK

(Stat=Emp) AND (EverWk<Yes)

AGWRK

Were you working as an agency worker, that is, employed through an employment agency?

- 1 yes
- 2 no

UK
EQ

ONS ✓ GOV ✓ EUL ✓

APPLIES TO EMPLOYEES AND IF JOB IS PERMANENT

IF (STAT= 1 OR EVERWK <Yes) AND JOBTYP=1 (job is permanent)

AGPYWRK

Are you paid...

- 1 On a continuous basis (by your agency) including between jobs
- 2 Or on a job by job basis (only when working)

UK
JS

ONS ✓ GOV ✓ EUL ✓

APPLIES IF EMPLOYED THROUGH EMPLOYMENT AGENCY

IF (AGWRK= YES)

JBTP10

In what way was the job not permanent, was it...

If respondent says retired you should go back to the previous question (JobTyp) and stress the first clause

- 1 working for an employment agency
- 2 casual type of work
- 3 seasonal work
- 4 done under contract for a fixed period or for a fixed task
- 5 or was there some other way that it was not permanent?

UK
EQ
CODE ALL THAT
APPLY
RUNNING PROMPT

ONS ✓ GOV ✓ EUL ✓

APPLIES IF JOB IS NOT PERMANENT

IF JOBTYP=2 (job not permanent in some way)

WHYTMP6

Did you take that type of job rather than a permanent job because...

- 1 You had a contract which included a period of training?
- 2 You had a contract for a probationary period?
- 3 You could not find a permanent job?

UK
EQ
CODE 1ST THAT
APPLIES

- 4 You did not want a permanent job?
5 or was there some other reason?

ONS ✓ **GOV** ✓ **EUL** ✓

APPLIES IF JOB IS NOT PERMANENT

IF JOBTYP=2 (job not permanent in some way)

TEMLEN

How long in all, from start to finish, was your job for?

- 1 Less than 1 month
- 2 1 month but less than 3 months
- 3 3 months but less than 6 months
- 4 6 months but less than 12 months
- 5 12 months but less than 18 months
- 6 18 months but less than 2 years
- 7 2 years but less than 3 years
- 8 3 years but less than 4 years
- 9 4 years but less than 5 years
- 10 5 years or more
- 11 Time not fixed yet

UK
EQ
MAIN
EUROSTAT

ONS ✓ **GOV** ✓ **EUL** ✓

APPLIES IF JOB IS NOT PERMANENT

IF JOBTYP=2 (job not permanent in some way)

When Started Current Employment**CONMPY**

In which year did you start working continuously for your current employer?

UK
EQ
EUROSTAT

ONS ✓ **GOV** ✓ **EUL** ✓

APPLIES IF CURRENTLY WORKING AS EMPLOYEE, GOVERNMENT SCHEME OR UNPAID FAMILY WORKER

APPLIES IF((STAT=1or 3) Employee or on government scheme
OR (RELBUS=1)) Unpaid work for relative's business in ref wk
AND (EVERWK= -9) Not asked

CONSEY

In which year did you start working continuously as a self-employed person?

UK
EQ
EUROSTAT

ONS ✓ **GOV** ✓ **EUL** ✓

APPLIES IF SELF-EMPLOYED OR DID UNPAID WORK FOR OWN BUSINESS

APPLIES IF((STAT=2) Self employed
OR (OWNBUS=1)) Unpaid work for own business in ref wk
AND (EVERWK= -9) Not asked

COMMON

And which month was that?

UK
EQ
EUROSTAT

ONS ✓ **GOV** ✓ **EUL** ✓

APPLIES TO THOSE WORKING FOR 8 YEARS OR LESS

IF CONMPY<=8 OR CONSEY<=8

MSELFA(1-9)

We are interested in understanding why you became self-employed. Which of the following reasons describes why you became self-employed?

Code all that apply

- 1 Job after retirement
- 2 Redundancy
- 3 To maintain or increase income
- 4 Saw the demand or market
- 5 Could not find other employment
- 6 Started or joined a family business
- 7 Better work conditions or job satisfaction
- 8 Nature of job or chosen career
- 9 Other reasons

ONS ✓

GOV ✓

EUL ✓

APPLIES IF RESPONDENT WORKING SELF EMPLOYED OR AWAY FROM SELF EMPLOYED JOB IN REFERENCE WEEK

IF ((WRKING=yes) OR (JBAWAY=Yes)) In work or away from work in ref wk
AND (Stat=Selfemp) Respondent is self-employed in ref wk

**UK
OD
MAIN**

MSELFB(1-9)

And which of these would you say is the main reason?

- 1 Job after retirement
- 2 Redundancy
- 3 To maintain or increase income
- 4 Saw the demand or market
- 5 Could not find other employment
- 6 Started or joined a family business
- 7 Better work conditions or job satisfaction
- 8 Nature of job or chosen career
- 9 Other reasons

ONS ✓

GOV ✓

EUL ✓

APPLIES IF RESPONDENT PROVIDED TWO OR MORE ANSWERS TO MSELFA(1-9)

**UK
OD
MAIN**

Where current job found / Whether employed by an agency

CONPRE

Were you in paid employment or self-employed immediately before you started this current job?

- 1 In paid employment
- 2 Self-employed
- 3 Not in paid employment or self-employment

ONS ✓ **GOV** ✓ **EUL** ✓

**UK
OD**

APPLIES IF RESPONDENT EMPLOYEE, ON GOVERNMENT SCHEME OR UNPAID FAMILY WORKER AND HAS BEEN WITH CURRENT EMPLOYER FOR TWELVE MONTHS OR LESS

IF ((STAT=1 or 3 or 4) Employee or on government scheme or unpaid family worker OR (RELBUS=1)) Unpaid work for relative's business in ref wk
AND (CONYRLES<= 1) Respondent has been with current employer for one year or less
AND (CONMLES<=12) Respondent has been with current employer for twelve months or less

CONPRY

In which year did you start working continuously for your previous employer/as a self-employed person?

ONS ✓ **GOV** ✓ **EUL** ✓

**UK
OD
MAIN**

APPLIES IF PREVIOUS EMPLOYMENT WAS EITHER PAID OR SELF EMPLOYED

IF (ConPre = 1 or 2)

CONPRM

And which month was that?

ONS ✓ **GOV** ✓ **EUL** ✓

**UK
OD
MAIN**

APPLIES IF PREVIOUS EMPLOYMENT WAS EITHER PAID OR SELF EMPLOYED

IF (ConPre = 1 or 2)

CONPRR

What was the main reason why you were not in paid employment or self-employed at that time?

**UK
OD
MAIN**

- 1 Unemployed/looking for work
- 2 Student/training
- 3 Looking after family/home/children
- 4 Caring for a disabled or elderly person
- 5 Temporarily sick or disabled
- 6 Long term sick or disabled
- 7 Didn't need employment
- 8 Retired
- 9 Made redundant
- 10 Other reason

ONS ✓ **GOV** ✓ **EUL** ✓

APPLIES IF NOT PREVIOUSLY IN PAID EMPLOYMENT OR SELF EMPLOYMENT

IF (ConPre = 3)

HOWGET

Did you get the work that you are doing/were away from in the week ending Sunday the [date] through...

**UK
EQ**

- 1 replying to a job advertisement?
- 2 a JobCentre/Jobmarket or Training Employment Agency Office?
- 3 a Careers/Connexions Office?
- 4 a JobClub?
- 5 a private employment agency or business?
- 6 hearing from someone who worked there?
- 7 a direct application?
- 8 or in some other way?

**CODE 1st THAT
APPLIES
EUROSTAT**

ONS ✓ **GOV** ✓ **EUL** ✓

APPLIES IF EMPLOYEE OR ON GOVERNMENT SCHEME AND HAS BEEN WITH CURRENT EMPLOYER FOR TWELVE MONTHS OR LESS

IF((STAT=1 or 3) AND (CONMLES<=12))

TMPCON

Do you have a contract with an employment agency?

- 1 Yes
- 2 No

**UK
EQ
EUROSTAT**

ONS ✓ **GOV** **EUL**

APPLIES IF A PRIVATE EMPLOYMENT AGENCY OR BUSINESS

IF(HOWGET=5)

Working past State Pension Age

WRKLNG

Could you tell me the reasons why are you in employment (including being self-employed) beyond state pension age?

- 1 To pay for essential items (such as bills)?
- 2 To pay for desirable items (such as holidays)?
- 3 To boost pension pot?
- 4 Not ready to stop work?
- 5 Employer needs your experience or you are needed in the family business?
- 6 Due to opportunities to work more flexible hours?
- 7 Other?

**EQ – W1 and W5 main
AW boost
UK
INDIVIDUAL PROMPT
CODE ALL THAT APPLY**

ONS ✓ **GOV** **EUL**

Applies to all who are working beyond state pension age

IF (((stat=1) or (stat=2)) and ((wrking=1) or (jbaway=1)) and (penflag=1))

MAINRET

What is the main reason?

- 1 To pay for essential items (such as bills)
- 2 To pay for desirable items (such as holidays)
- 3 To boost pension pot
- 4 Not ready to stop work
- 5 Employer needs your experience or you are needed in the family business
- 6 Due to opportunities to work more flexible hours
- 7 Other

**EQ – W1 and W5 main
AW boost
UK
PROMPT AS
NECESSARY
CODE ONE ONLY**

ONS ✓ **GOV** **EUL**

Applies to all who give more than one reason for working beyond state pension age at WRKLNG

Redundancy

REDPAID

Have you left any paid job in the last three months?

- 1 yes
- 2 no

**UK
EQ**

ONS ✓ **GOV** ✓ **EUL** ✓

APPLIES IF RESPONDENT HAS STARTED PRESENT JOB WITHIN THE LAST THREE MONTHS

IF (ConMon=RESPONSE) AND (ConMes<4)

REDYL13

Could you tell me the reason you left your last job?

- 1 you were dismissed
- 2 you were made redundant
- 3 you took voluntary redundancy
- 4 it was a temporary job which came to an end
- 5 you resigned
- 6 You gave up work for health reasons
- 7 You took early retirement
- 8 You retired (at or after State Pension age)
- 9 You gave up work for family or personal reasons
- 10 Education or training
- 11 You left for some other reason

ONS ✓ **GOV** ✓ **EUL** ✓

UK
EQ
PROMPT AS
NECESSARY
EUROSTAT

APPLIES IF RESPONDENT WORKING AND LEFT PAID JOB IN LAST 3 MONTHS OR UNEMPLOYED IN REF WK-LEFT LAST JOB WITHIN 8 YRS OF REF WK

IF (RedPaid=Yes) OR (YRLESS,<=8)

HTHDIS

.

May I just check, you mentioned that you were made redundant, took voluntary redundancy or were dismissed. Was this mainly due to health reasons?

- 1 yes
- 2 no

ONS ✓ **GOV** ✓ **EUL**

UK

OD
MAIN

APPLIES IF DISMISSED, MADE REDUNDANT OR TOOK VOLUNTARY REDUNDANCY

IF (RedYL13=1) OR (RedYL13=2) OR (RedYL13=3)

HTHRET

May I just check, you mentioned you retired from your last job. Was this mainly due to health reasons?

- 1 yes
- 2 no

ONS ✓ **GOV** ✓ **EUL** ✓

UK
OD
MAIN

APPLIES IF TOOK EARLY RETIREMENT

IF (RedYL13=2)

HTHRES

May I just check, you mentioned you resigned from your last job. Was this mainly due to health reasons?

- 1 yes
- 2 no

ONS ✓**GOV** ✓**EUL** ✓

**UK
OD
MAIN**

APPLIES IF RESIGNED

IF (RedYL13=5)

REDYRS

May I just check, is the main reason you left because you were...

- 1 Looking after children or an adult in need of care
- 2 Some other personal or family reason?

ONS ✓**GOV****EUL**

**UK
EQ
ASK OR RECORD
EUROSTAT**

APPLIES IF LEFT LAST JOB FOR FAMILY OR PERSONAL REASONS OR SOME OTHER REASON

IF (RedYL13=9) OR (REDYL13=11)

HTHOTH

May I just check, did you leave your last job mainly due to health reasons?

- 1 yes
- 2 no

ONS ✓**GOV** ✓**EUL**

**UK
EQ**

APPLIES IF REDYRS=2 (RESPONDENT GAVE UP WORK FOR FAMILY OR PERSONAL REASONS)**REDANY**

Have you been made redundant from any other job in the last 3 months?

- 1 yes
- 2 no

ONS ✓**GOV** ✓**EUL** ✓

**UK
EQ**

APPLIES IF LEFT LAST JOB IN LAST 3 MONTHS (NOT SPECIFYING THROUGH REDUNDANCY)

APPLIES IF ((REDYL13=1 or 3 or 4 or 5 or 6 or 7 or 8 or 9 or 10 or 11) Respondent dismissed, temporary job ended, resigned, health reasons, early retirement, statutory retirement, family or personal reasons, education/training or other AND ((MLESS<4) Not working and left job in 3 months before ref wk OR (REDPAID=1))) Working and left paid job in last 3 months

REDSTAT

In that job were you...

- 1 working as an employee
- 2 or were you self-employed?

UK
EQ
RUNNING PROMPT

ONS ✓ **GOV** ✓ **EUL** ✓

APPLIES IF MADE REDUNDANT FROM LAST JOB

APPLIES IF ((REDYL13=2) Made redundant
AND (MLESS<4) Left job in 3 months before ref wk
OR ((REDYL11=2) Made redundant
AND REDPAID=1) Left paid job in last 3 months
OR (REDANY=1)) Made redundant

REDCLOS

Did you leave because your employer was...

- 1 closing down?
- 2 or cutting back on staff?
- 3 or for some other reason?

UK
EQ
CODE 1ST THAT
APPLIES

ONS ✓ **GOV** ✓ **EUL** ✓

APPLIES IF MADE REDUNDANT FROM LAST JOB (for definitive routing please
see REDSTAT above)

REDP

Did you receive...

- 1 ...redundancy pay?
- 2 pay in lieu of notice?
- 3 or some other kind of payment?
- 4 No payment

UK
EQ
CODE ALL THAT
APPLY

ONS ✓ **GOV** ✓ **EUL** ✓

APPLIES IF MADE REDUNDANT FROM LAST JOB (for definitive routing please
see REDSTAT above)

REDIND

Was the job you were made redundant from in the [indt] industry?

- 1 yes
- 2 no

UK
EQ

ONS ✓ **GOV** ✓ **EUL** ✓

APPLIES IF MADE REDUNDANT FROM LAST JOB

APPLIES IF (((REDPAID=1) Left paid job in last 3 months
AND (REDYLFT=2)) Made redundant
OR (REDANY=1)) Made redundant

REDOCC

And was your occupation in that job [OccT]?

- 1 yes
2 no

UK
EQ

ONS ✓ GOV ✓ EUL ✓

APPLIES IF MADE REDUNDANT FROM LAST JOB (for definitive routing please see REDIND above)**RDMPNO2**

How many people worked for your employer at the place where you worked?

- 1 1-10
2 11-19
3 20-24
4 Don't know but under 25
5 25-49
6 50-249
7 250-499
8 Don't know between 50 and 499
9 500 or more

UK
EQ

ONS ✓ GOV ✓ EUL ✓

APPLIES IF Redstat= 1 (working as an employee)**RDINDD**

What did the firm/organisation you worked for mainly make or do at the place where you were made redundant?

UK
EQ

ONS ✓ GOV EUL

APPLIES IF REDIND=2 (present industry different from job where made redundant)**RDINDT**

Enter a title for the industry

UK
EQ

ONS ✓ GOV EUL

APPLIES IF REDIND=2 (present industry different from job where made redundant)**RDOCCT**

What was your main job at that time?

*Enter job title*UK
EQ

ONS ✓ GOV EUL

APPLIES IF REDOCC=2 (present occupation different from job where made redundant)

RDOCCD

What did you mainly do in that job?

Check special qualifications/training needed to do the job

ONS ✓

GOV

EUL

UK
EQ

**APPLIES IF REDOCC=2 (present occupation different from job where made
redundant)**

HOME WORKERS (MAIN JOB)

'Teleworkers', Proximity of work to home, business ownership

HOME

(In your main job) do you work mainly...

- 1 in your own home,
- 2 in the same grounds or buildings as your home,
- 3 in different places using home as a base,
- 4 or somewhere quite separate from home?

UK
EQ
ASK OR RECORD
EUROSTAT
RUNNING PROMPT

ONS ✓ GOV ✓ EUL ✓

APPLIES IF IN WORK IN REFERENCE WEEK, BUT NOT THROUGH A GOVERNMENT SCHEME

IF ((WRKING=1) Paid work in ref wk
OR (JBAWAY=1) Has a job/business but away from it in ref wk
OR (OWNBUS=1) Has a job/business but away from it in ref wk
OR (RELBUS=1) Unpaid work for relative's business in ref wk

EVHM98

Do you ever do any paid or unpaid work at home for your (main) job?

- 1 yes
- 2 no

UK
EQ
W1
ASK OR RECORD
MAIN
EUROSTAT

ONS ✓ GOV ✓ EUL ✓

APPLIES IF RESPONDENT WORKS MAINLY AWAY FROM HOME

IF (HOME=2 or 3 or 4) Works in buildings/grounds of home, works in different places but uses home as base, works at a location separate from home

HOMED

(In your main job) have you spent at least one full day in the seven days ending Sunday the [date] working...

- 1 in your own home - ONLY APPLIES IF HOME=1 OR HOME=DK OR EVHM98=1
- 2 in the same grounds or buildings as ^PYrHsHr home
- 3 in different places using home as a base or,
- 4 Not worked at home during reference week?

UK
EQ
W1
ASK OR RECORD
RUNNING PROMPT
MAIN
EUROSTAT

ONS ✓ GOV ✓ EUL ✓

APPLIES IF RESPONDENT WORKED IN REF WEEK (NOT ON GOVT SCHEME)

APPLIES IF ((WRKING=1) Paid work in ref wk
OR (OWNBUS=1) Unpaid work for own business in ref wk
OR (RELBUS=1) Unpaid work for relative's business in ref wk

TELEQA

Did you use both a telephone and a computer to carry out your work at home?

**UK
AJ
MAIN**

- 1 yes
- 2 no

ONS ✓ **GOV** ✓ **EUL** ✓

APPLIES IF RESPONDENT WORKS AT HOME OR USES IT AS A WORK BASE

APPLIES IF (HOME=1 or 3) Works mainly at home, works mainly in different places using home as a base

OR (HOMED=1or 3) Worked at home during ref wk, worked in different places using home as a base during ref wk

OR (EVHM98<->2) respondent does not do work at home for their main job

TELEQB

Would it be possible to work at home (or use home as a base) without using both a telephone and a computer?

**UK
AJ
MAIN**

- 1 yes
- 2 no

ONS ✓ **GOV** ✓ **EUL** ✓

APPLIES IF TELEQA=1 (uses a telephone and computer for work at home)

ATFROM

Do you work...

- 1 for your family business,
- 2 for an outside firm or organisation,
- 3 or on your own account?

**UK
W1/E1
MAIN
ASK OR RECORD
RUNNING PROMPT**

ONS ✓ **GOV** ✓ **EUL** ✓

APPLIES IF RESPONDENT WORKS AT HOME OR USES IT AS A WORK BASE

(for definitive routing please see TELEQA above)

SMESIT

Do you...

- 1 own or rent a business,
- 2 have a live in job,
- 3 or have accommodation provided by your employer?

**UK
W1/EQ
MAIN
ASK OR RECORD
RUNNING PROMPT**

ONS ✓ **GOV** ✓ **EUL** ✓

APPLIES IF RESPONDENT MAINLY WORKS AT HOME

APPLIES IF (HOME=2) Works mainly in grounds or building of home

OR (HOMED=2) Works in grounds or buildings of home during ref wk

Work Location**WKTOWN**

Which city, town or village is your place of work in?

*Take nearest, in London try to get name of area.**(eg. place within borough, not just the borough)**If working overseas enter 'abroad' and enter the country at the next question.***UK****EQ****ASK OR RECORD****ONS****GOV****EUL****APPLIES IF HOME=4 (works at a location separate from home)****WKCTY**

And which county/city is that in?

*If abroad then enter the name of the country***UK****EQ****ASK OR RECORD****ONS****GOV****EUL****APPLIES IF HOME=4 (works at a location separate from home)****WKPL99**

Enter a numeric value between 1 and 999997 and list first code

UK**EQ****ASK OR RECORD****EUROSTAT****ONS** ✓**GOV****EUL****APPLIES IF HOME=4 (works at a location separate from home)****WKABRC**

Enter a numeric value between 1 and 999

UK**EQ****ASK OR RECORD****EUROSTAT****ONS****GOV****EUL****APPLIES IF WKPL99=999997 (works abroad)**

TRAVEL TO WORK

Method of travel to work, usual duration of journey

TRVTME

How long in total does it usually take you to travel from home to work?

Enter time in minutes (180=180 minutes or more)

ONS ✓ **GOV** ✓ **EUL** ✓

Applies to those not working at home, and those working through a government scheme

IF ((HOME=4) OR

(TYPSCHE12=1,2,3,5.8) On a government training scheme considered as employment

OR ((TYPSCHE12=9) AND (YTETJB=Yes)) OR (YTETJB=Yes) Doing paid work in addition to this particular government training scheme

UK
OD
EQ/W1/W5/3YRS
BOOST AW/3YRS

TRVMTH

How do you usually travel to work?

Code main only

- 1 car/van/minibus/works van
- 2 motorbike/moped/scooter
- 3 bicycle
- 4 bus/coach/private bus
- 5 taxi
- 6 railway train
- 7 underground train/'light' railway/tram {GB ONLY}
- 8 walk
- 9 other way of travelling

ONS ✓ **GOV** ✓ **EUL** ✓

Applies to those not working at home or use home as work base, and those working through a government scheme

IF ((HOME=3 OR 4) OR

(TYPSCHE12=1,2,3,5.8) On a government training scheme considered as employment

OR ((TYPSCHE12=9) AND (YTETJB=Yes)) OR (YTETJB=Yes) Doing paid work in addition to this particular government training scheme

UK
OD
EQ/W1/W5/3YRS

TRVDRV

Do you travel...

- 1 as a driver,
- 2 as a passenger,
- 3 or sometimes as a passenger, sometimes as a driver?

ONS ✓ **GOV** ✓ **EUL** ✓

Applies to those using a car/van/minibus/work van to travel to work

IF TRVMTH=1

UK
OD
EQ/W1/W5/3YRS
RUNNING PROMPT

SICKNESS

Incidence, duration of sickness

ACTWKDY

In the week ending Sunday the ..., on which days were you scheduled to work?

- 1 Monday
- 2 Tuesday
- 3 Wednesday
- 4 Thursday
- 5 Friday
- 6 Saturday
- 7 Sunday
- 8 Not working at all
- 9 Scheduled working days not relevant

ONS ✓ **GOV** ✓ **EUL** ✓

Applies to those working during the reference week or on a government scheme

IF (Wrking=Yes) OR (JbAway=Yes) OR (OwnBus=Yes) OR (RelBus=Yes)
OR (TYPSC12=1,2,3,5,8) On a government training scheme considered as employment
OR ((TYPSC12=9) AND (YTETJB=Yes)) OR (YTETJB=Yes) Doing paid work in addition to this particular government training scheme

**UK
EQ
EUROSTAT
CODE ALL THAT APPLY**

ILLWK

In that week, did you have any days off work because you were sick or injured?

- 1 Yes
- 2 No

ONS ✓ **GOV** ✓ **EUL** ✓

Applies to those working and with scheduled working days
IF ACTWKDY NE 8 OR 9

**UK
EQ
FORCED**

ILLDAYS

Which days were they?

- 1 Monday
- 2 Tuesday
- 3 Wednesday
- 4 Thursday
- 5 Friday
- 6 Saturday
- 7 Sunday
- 8 Don't know (only for proxy interviews)

ONS ✓ **GOV** ✓ **EUL** ✓

Applies to those who were off work due to sickness or injury
IF ILLWK=1

**UK
EQ
EUROSTAT
CODE ALL THAT APPLY**

ILL1PD

May I just check, in the week ending Sunday ..., did you have...

UK
EQ

ASK OR RECORD

- 1 one period of sickness absence from work, or
- 2 more than one?

ONS ✓ GOV ✓ EUL

Applies to those off work sick or injured

IF ILLDAYS=RESPONSE

IL1BEF

May I just check, did this period of sickness absence start on...

UK
EQ

ASK OR RECORD

- 1 The first day of your working week which ended on Sunday ..., or
- 2 Before that?

ONS ✓ GOV ✓ EUL

Applies to those with one period of sickness absence and first day of sickness was first scheduled working day

IF ILL1PD = 1 AND FIRST DAY OF ACTWKDY = FIRST DAY OF ILLDAYS

ILLNE11

What was the main condition that caused you to take this sickness absence?

UK
EQ*Code one only, prompting as necessary*

- 1 Back pain
- 2 Neck and upper limb problems (e.g. arthritis in hand joints, stiff neck)
- 3 Other musculoskeletal problems
- 4 Stress, depression, anxiety (common mental health problems)
- 5 Manic depression, schizophrenia and other serious mental health problems
- 6 Minor illnesses: coughs, colds and flu; sickness, nausea and diarrhoea
- 7 Other respiratory conditions (e.g. asthma, Chronic Obstructive Pulmonary Disease [COPD], bronchitis, pneumonia)
- 8 Other gastrointestinal problems (e.g. irritable bowel syndrome [IBS], piles, bowel cancer, stomach ulcer)
- 9 Headaches and migraines
- 10 Genito-urinary; to include urine infections, menstrual problems, pregnancy problems
- 11 Heart, blood pressure & circulation problems
- 12 Eye, ear, nose & mouth/dental; to include sinusitis and toothache
- 13 Diabetes
- 14 Other (accidents, poisonings, infectious diseases, skin disorders and anything else not covered above)
- 15 Prefers not to give details

ONS ✓ GOV ✓ EUL

Applies to those with one period of sickness absence

IF ILL1PD = 1

IL2BEF

May I just check, did this first period of sickness absence start in the week ending Sunday the ...,

**UK
EQ
ASK OR RECORD**

- 1 on the first day of your working week, or
- 2 before that?

ONS ✓ **GOV** ✓ **EUL**

Applies to those with more than one period of sickness absence and first day of sickness was first scheduled working day

IF ILL1PD = 2 AND FIRST DAY OF ACTWKDY = FIRST DAY OF ILLDAYS

ILLFST11

What was the main condition that caused you to take the first sickness absence?

**UK
EQ**

Code one only, prompting as necessary

- 1 Back pain
- 2 Neck and upper limb problems (e.g. arthritis in hand joints, stiff neck)
- 3 Other musculoskeletal problems
- 4 Stress, depression, anxiety (common mental health problems)
- 5 Manic depression, schizophrenia and other serious mental health problems
- 6 Minor illnesses: coughs, colds and flu; sickness, nausea and diarrhoea
- 7 Other respiratory conditions (e.g. asthma, Chronic Obstructive Pulmonary Disease [COPD], bronchitis, pneumonia)
- 8 Other gastrointestinal problems (e.g. irritable bowel syndrome [IBS], piles, bowel cancer, stomach ulcer)
- 9 Headaches and migraines
- 10 Genito-urinary; to include urine infections, menstrual problems, pregnancy problems
- 11 Heart, blood pressure & circulation problems
- 12 Eye, ear, nose & mouth/dental; to include sinusitis and toothache
- 13 Diabetes
- 14 Other (accidents, poisonings, infectious diseases, skin disorders and anything else not covered above)
- 15 Prefers not to give details

ONS ✓ **GOV** ✓ **EUL**

Applies to those with more than one period of sickness absence

IF ILL1PD = 2

ILLST17**UK
EQ**

How long before that did the sickness absence begin?

- 1 1 day
- 2 2 days
- 3 3 days
- 4 4 days
- 5 5 days
- 6 6 days
- 7 7 days
- 8 more than 7 days but less than or equal to 2 weeks
- 9 more than 2 weeks but less than or equal to 4 weeks
- 10 more than 4 weeks but less than or equal to 6 weeks
- 11 more than 6 weeks but less than or equal to 2 months
- 12 more than 2 months but less than or equal to 3 months
- 13 more than 3 months but less than or equal to 6 months
- 14 more than 6 months but less than or equal to 9 months
- 15 more than 9 months but less than or equal to 1 year
- 16 more than 1 year

ONS ✓ **GOV** ✓ **EUL****Applies to those whose sickness absence started before the reference week**

IF IL1BEF=2 OR IL2BEF=2

ILNXSM**UK
EQ**

After you returned to work in the week ending Sunday the ..., you had some further days of sickness absence. May I just check, was this for...

ASK OR RECORD

- 1 the same medical reason, or
- 2 a different medical reason?

ONS ✓ **GOV** ✓ **EUL****Applies to those with more than one sickness absence**

IF ILL1PD=2

ILLNXT11**UK
EQ**

What was the main condition that caused you to take the further sickness absence?

Code one only, prompting as necessary

- 1 Back pain
- 2 Neck and upper limb problems (e.g. arthritis in hand joints, stiff neck)
- 3 Other musculoskeletal problems
- 4 Stress, depression, anxiety (common mental health problems)
- 5 Manic depression, schizophrenia and other serious mental health problems
- 6 Minor illnesses: coughs, colds and flu; sickness, nausea and diarrhoea
- 7 Other respiratory conditions (e.g. asthma, Chronic Obstructive Pulmonary Disease [COPD], bronchitis, pneumonia)
- 8 Other gastrointestinal problems (e.g. irritable bowel syndrome [IBS], piles, bowel cancer, stomach ulcer)
- 9 Headaches and migraines
- 10 Genito-urinary; to include urine infections, menstrual problems, pregnancy problems
- 11 Heart, blood pressure & circulation problems
- 12 Eye, ear, nose & mouth/dental; to include sinusitis and toothache
- 13 Diabetes
- 14 Other (accidents, poisonings, infectious diseases, skin disorders and anything else not covered above)
- 15 Prefers not to give details

ONS ✓ **GOV** ✓ **EUL**

Applies to those with more than one period of sickness absence and the reason for the second absence was different from the first

IF ILNXSM = 2

Sickness absence**EMPSICK4**

During the past 12 months, have you had a period of being off sick from your job or self-employment for 4 weeks in a row or longer?

- 1 yes
2 no

ONS ✓ **GOV** ✓ **EUL**

Applies to respondents who are working, who have worked within the last three months or who are currently enrolled on a government scheme/training programme considered as employment or left previous job less than 12 months ago, and not currently off sick for a period of 4 weeks or longer

(Wrking=Yes) OR (JbAway=Yes) OR (OwnBus=Yes) OR (RelBus=Yes) OR (TYPSC12=1) OR (TYPSC12=2) OR (TYPSC12=3) OR (TYPSC12=5) OR (TYPSC12=8) OR ((TYPSC12=9) AND (YTETJB=Yes)) OR (MLESS<=12) AND (ILLST17 = 1-9)

**UK
EQ
W1
W5**

WKSK4

Including the one you told me about, how many different periods of 4 weeks or longer have you had off sick from work in the past 12 months?

Enter number (1-17)

ONS ✓ **GOV** ✓ **EUL**

Applies if respondent is not currently off sick but has had a period of illness or injury lasting four weeks or longer in the last 12 months

IF EMPSICK4 = YES

**UK
EQ
W1
W5**

DIFPER

Including your current absence, how many different periods of 4 weeks or longer have you had off sick from work in the last 12 months?

Enter number (1-17)

ONS ✓ **GOV** ✓ **EUL**

Applies to respondents currently absent from work due to sickness which started more than 4 weeks before the reference week

IF ILLST17 = 10-16

**UK
EQ
W1
W5**

CONTAB

Of these, how long was your longest continuous absence off sick from work?

- 1 4 weeks

**UK
EQ
W1
W5**

- 2 More than 4 weeks but less than or equal to 6 weeks
- 3 More than 6 weeks but less than or equal to 2 months
- 4 More than 2 months but less than or equal to 3 months
- 5 More than 3 months but less than or equal to 6 months
- 6 More than 6 months but less than or equal to 9 months
- 7 More than 9 months but less than or equal to 1 year
- 8 More than 1 year

ONS ✓ **GOV** ✓ **EUL**

Applies to those with more than one period of sickness absence of 4 weeks or more in the last 12 months

IF WSK4 >1 OR DIFPER >1

ABSWK

How long was this absence from work?

**UK
EQ
W1
W5**

- 1 4 weeks
- 2 More than 4 weeks but less than or equal to 6 weeks
- 3 More than 6 weeks but less than or equal to 2 months
- 4 More than 2 months but less than or equal to 3 months
- 5 More than 3 months but less than or equal to 6 months
- 6 More than 6 months but less than or equal to 9 months
- 7 More than 9 months but less than or equal to 1 year
- 8 More than 1 year

ONS ✓ **GOV** ✓ **EUL**

Applies to those with one period of sickness absence of 4 weeks or more in the last 12 months, and not currently on sickness absence of 4 weeks or more

IF WSK4=1

ILLNE12M

What was the main condition that caused you to take this longest sickness absence?

**UK
EQ
W1
W5**

Code one only, prompting as necessary

- 1 Back pain
- 2 Neck and upper limb problems (e.g. arthritis in hand joints, stiff neck)
- 3 Other musculoskeletal problems
- 4 Stress, depression, anxiety (common mental health problems)
- 5 Manic depression, schizophrenia and other serious mental health problems
- 6 Minor illnesses: coughs, colds and flu; sickness, nausea and diarrhoea
- 7 Other respiratory conditions (e.g. asthma, Chronic Obstructive Pulmonary Disease [COPD], bronchitis, pneumonia)
- 8 Other gastrointestinal problems (e.g. irritable bowel syndrome [IBS], piles, bowel cancer, stomach ulcer)
- 9 Headaches and migraines
- 10 Genito-urinary; to include urine infections, menstrual problems, pregnancy problems
- 11 Heart, blood pressure & circulation problems
- 12 Eye, ear, nose & mouth/dental; to include sinusitis and toothache
- 13 Diabetes
- 14 Other (accidents, poisonings, infectious diseases, skin disorders and anything else not covered above)
- 15 Prefers not to give details

ONS ✓ **GOV** ✓ **EUL**

Applies to those not currently on long term sickness absence who have had a period of sickness absence of 4 weeks or more in the last 12 months, or if currently on long term sick which is not their only absence in the past 12 months

IF (EMPSICK4 = Yes) OR (DIFPER >1)

ILNE12SE

At the time of your longest sickness absence, in your (main) job were you absent from...

UK
EQ
W1
W5

Running prompt

- 1 Your employer,
- 2 Self-employment, or
- 3 Other?

ONS ✓ **GOV** ✓ **EUL**

Applies to all respondents who have had 4 weeks or more off sick from work in the last 12 months

IF (CONTAB = response) OR (ABSWK) = response

HWRET12E

Following this period of sickness absence what did you do?

UK
EQ
W1
W5

Individual prompt – code first that applies

- 1 Still on long term sickness absence?
- 2 Returned to work for the same employer with a new or adjusted role/working pattern?
- 3 Returned to work for the same employer without a new or adjusted role/working pattern?
- 4 Returned to work for a different employer?
- 5 Became self-employed?
- 6 Left job and stopped working for now?
- 7 Took early retirement?
- 8 Or did you do something else?

ONS ✓ **GOV** ✓ **EUL**

Applies to those who at the time of the longest sickness absence were working for an employer or other.

IF ILNE12SE = 1 OR ILNE12SE = 3

HWRET12S

Following this period of sickness absence what did you do?

UK
EQ
W1
W5

Individual prompt – code first that applies

- 1 Still on long term sickness absence?
- 2 Returned to work with a new or adjusted role/working pattern?
- 3 Returned to work without a new or adjusted role/working pattern?
- 4 Went to work for an employer?
- 5 Left job and stopped working for now?
- 6 Took early retirement?

7 Or did you do something else?

ONS ✓ **GOV** ✓ **EUL**

**Applies to those who at the time of the longest sickness absence
were self-employed.**

IF ILNE12SE = 2

HOURS WORKED (MAIN JOB)

CONAG

In your main job, do you have a contract or agreement with your employer?

- 1 Yes
- 2 No

ONS ✓ **GOV** **EUL**

Applies if employee and working or away from work
IF ((WRKING = 1) OR (JBAWAY = 1)) AND (STAT = 1)

UK
AJ

MINGUA

Does this contract or agreement have a guarantee of a minimum number of hours?

- 1 Yes
- 2 No

ONS ✓ **GOV** **EUL**

Applies if has a contract with employer
IF CONAG = 1

UK
AJ

NOCONA

Does your employer have to give you work?

- 1 Yes
- 2 No

ONS ✓ **GOV** **EUL**

Applies if has no contract or agreement with employer
IF CONAG = 2 or DK

UK
AJ

Incidence of paid/unpaid overtime, usual hours worked

EVEROT

Do you ever do any work which you would regard as paid or unpaid overtime?

- 1 Yes
- 2 No

ONS ✓ **GOV** ✓ **EUL** ✓

Applies if in work
IF ((WRKING=1) OR (JBAWAY=1) OR (TYPSC12=1,2,3,5.8) OR ((TYPSC12=9) AND (YTETJB=Yes)))

UK
EQ

OR (YTETJB=Yes)

TOTUS1

How many hours per week do you usually work in your (main) job/business – please exclude meal breaks?

**UK
EQ
FORCED**

97 = 97 or more
99 = don't know or refusal

ONS ✓ **GOV** ✓ **EUL** ✓

Applies to those not doing overtime or working for own/relatives business

IF (EVEROT=2) OR (OWNBUS=1) OR (RELBUS=1)

USUHR

Thinking of your (main) job/ business, how many hours per week do you usually work – please exclude meal breaks and overtime?

**UK
EQ
EUROSTAT
FORCED**

97 = 97 or more
99 = don't know or refusal

ONS ✓ **GOV** ✓ **EUL** ✓

Applies to those doing overtime

IF EVEROT=1

POTHR

How many hours paid overtime do you usually work per week?

**UK
EQ
FORCED**

97 = 97 or more
99 = don't know or refusal

ONS ✓ **GOV** ✓ **EUL** ✓

Applies to those doing overtime

IF EVEROT=1

UOTHR

How many hours unpaid overtime do you usually work per week?

97 = 97 or more

99 = don't know or refusal

ONS ✓**GOV** ✓**EUL** ✓**Applies to those doing overtime**

IF EVEROT=1

UK
EQ
FORCED**TOTUS2**

Check total usual hours = [sum] with respondent and enter agreed total

If total is not [sum] check that

Usual hours (basic) = USUHR

Usual paid overtime = POTHR

Usual unpaid overtime = UOTHR

97 = 97 or more

99 = don't know or refusal

ONS ✓**GOV** ✓**EUL** ✓**Applies to those doing overtime**

IF EVEROT=1

UK
EQ
EUROSTAT
FORCED**Actual hours worked****TOTAC1**

Thinking now about the seven days ending Sunday the ..., how many hours did you actually work in your (main) job/business – please exclude meal breaks?

97 = 97 or more

99 = don't know or refusal

ONS ✓**GOV** ✓**EUL** ✓**Applies to those in work and not doing overtime**IF ((WRKING=1) OR (TYPSC12=1,2,3,5,8) OR ((TYPSC12=9) AND (YTETJB=Yes)) OR (YTETJB=Yes)
OR ((OwnBus=Yes) OR (RelBus=Yes))UK
EQ
EUROSTAT
FORCED

ACTHR

Thinking now about the seven days ending Sunday the ..., how many hours did you actually work in your (main) job/business – please exclude meal breaks and overtime?

97 = 97 or more
99 = don't know or refusal

ONS ✓ **GOV** ✓ **EUL** ✓

Applies to those in work and doing overtime

IF (EverOT=Yes) AND

((WRKING=1) OR (TYP SCH12=1,2,3,5.8) OR ((TYP SCH12=9) AND (YTETJB=Yes)))

UK
EQ
EUROSTAT
FORCED

ACTPOT

How many hours paid overtime did you actually work in the week ending Sunday the ...?

97 = 97 or more
99 = don't know or refusal

ONS ✓ **GOV** ✓ **EUL** ✓

Applies to those in work and doing overtime

See ACTHR for definitive routing

UK
EQ
EUROSTAT
FORCED

ACTUOT

How many hours unpaid overtime did you actually work in the week ending Sunday the ...?

97 = 97 or more
99 = don't know or refusal

ONS ✓ **GOV** ✓ **EUL** ✓

Applies to those in work and doing overtime

See ACTHR for definitive routing

UK
EQ
EUROSTAT
FORCED

TOTAC2

Check total actual hours = [sum] with respondent and enter agreed total

If total is not [sum] check that

Actual hours (basic) = ACTHR

Actual paid overtime = ACTPOT

Actual unpaid overtime = ACTUOT

97 = 97 or more

99 = don't know or refusal

ONS ✓

GOV ✓

EUL ✓

Applies to those in work and doing overtime

See ACTHR for definitive routing

**UK
EQ
EUROSTAT
FORCED**

Reason for fewer/more hours than usual, hours vary**YLESS6**

What was the main reason that you did fewer hours than usual/were away from work in the week ending Sunday the ...?

- 1 Number of hours worked/overtime varies
- 2 Bank holiday
- 3 Maternity or paternity leave
- 4 Parental leave
- 5 Other leave/holiday
- 6 Sick or injured
- 7 Attending a training course away from own workplace
- 8 Started new job/ changed jobs
- 9 Ended job and did not start new one that week
- 10 Laid off/short time/work interrupted by bad weather
- 11 Laid off/short time/work interrupted by labour dispute at own workplace
- 12 Laid off/short time/work interrupted by economic and other causes
- 13 Other personal/family reasons
- 14 Other reasons

ONS ✓

GOV ✓

EUL ✓

Applies if worked fewer hours than usual during reference week

IF JBAWAY=1 OR TYPSC12=2 OR ((ILLDAYS=1-6 DAYS OR ILLWK=2)) AND ((TOTUS1<=97 AND TOTAC1<=97 AND TOTUS1>TOTAC1) OR (TOTUS2<=97 AND TOTAC2<=97 AND TOTUS2>TOTAC2))

**UK
EQ
ASK OR RECORD
EUROSTAT**

MATLVE

...and was your maternity leave (in the week ending Sunday the ...) ...

Code one only

- 1 a legal entitlement (statutory maternity leave/absence),
- 2 or leave your employer has allowed (contractual maternity leave)?
- 3 don't know

ONS ✓

GOV ✓

EUL ✓

Applies if on maternity leave

IF YLESS6=3 AND SEX=2

**UK
AJ
MAIN**

YMORE

What was the main reason you worked more hours than usual in the week ending Sunday the ...?

- 1 Variable hours worked
- 2 Overtime
- 3 Other reasons

ONS ✓ **GOV** ✓ **EUL** ✓

UK
EQ
MAIN
ASK OR RECORD
EUROSTAT

Applies if worked more hours than usual in reference week

IF ((WRKING=1) OR (TYPSC12=1,2,3,5,8) OR ((TYPSC12=9) AND (YTETJB=Yes))) AND ((TOTUS1<=97 AND TOTAC1<=97 AND TOTUS1<TOTAC1) OR (TOTUS2<=97 AND TOTAC2<=97 AND TOTUS2<TOTAC2))

VARYHR

Does the total number of hours you work tend to vary from week to week?

- 1 Yes
- 2 No

ONS ✓ **GOV** ✓ **EUL** ✓

UK
EQ
EUROSTAT

Applies to all respondents who are working or to those who are currently enrolled on a government scheme/training programme considered as employment and whose usual hours not worked in reference week but variable hours not previously stated

IF (YLESS6 NE 1) AND (YMORE NE 1) AND (SCHM12 NE 97) AND ((TYPSC12=1,2,3,5,8 OR ((TYPSC12=9) AND (YTETJB=Yes)) OR (Wrking=Yes) OR (JbAway=Yes) OR (OwnBus=Yes) OR (RelBus=Yes))

EMPLOYMENT PATTERN

Shift work, shift pattern

SHFTWK99

Do you do shift work in your (main) job...

For 'always' use code 1

- 1 most of the time,
- 2 occasionally,
- 3 or never?

UK
AW/AJ
W1/EQ
MAIN
EUROSTAT
RUNNING PROMPT

ONS ✓ **GOV** ✓ **EUL** ✓

Applies if in work during reference week

IF (Wrking=Yes) OR (JbAway=Yes) OR (OwnBus=Yes) OR (RelBus=Yes)
OR (TYPSCHE12=1,2,3,5.8) On a government training scheme considered as employment
OR ((TYPSCHE12=9) AND (YTETJBE=Yes)) OR (YTETJBE=Yes) Doing paid work in addition to this particular government training scheme

SHFTYP

What type of shift pattern do you work?

- 1 Three-shift working
- 2 Continental shifts
- 3 Two-shift system with 'earlies' and 'lates'/double day shifts
- 4 Sometimes night and sometimes day shifts
- 5 Split shifts
- 6 Morning shifts
- 7 Evening or twilight shifts
- 8 Night shifts
- 9 Weekend shifts
- 10 Other type of shiftwork

UK
AW/AJ
W1/EQ
MAIN
PROMPT AS NECESSARY

ONS ✓ **GOV** ✓ **EUL** ✓

Applies if does shift work

IF SHFTWK99=1 OR 2

FLEX10

Some people have special working hours arrangements that vary daily or weekly.
In your (main) job is your agreed working arrangement any of the following...

Code up to 3

- 1 flexitime (flexible working hours),
- 2 an annualised hours contract,
- 3 term-time working,
- 4 job sharing,
- 5 a nine-day fortnight,
- 6 a four-and-a-half day week,
- 7 zero hours contract,
- 8 on-call working, or
- 9 none of these?

ONS ✓ **GOV** ✓ **EUL** ✓

Applies if in work during reference week

IF (Wrking=Yes) OR (JbAway=Yes) OR (OwnBus=Yes) OR (RelBus=Yes)
OR (TYPSC12=1,2,3,5.8) On a government training scheme considered as employment
OR ((TYPSC12=9) AND (YTETJB=Yes)) OR (YTETJB=Yes) Doing paid work in addition to this particular
government training scheme

UK
W1/EQ
MAIN
AW/AJ and OD
RUNNING PROMPT

LSSOTH

Was the time you took off during the week ending Sunday the ..., taken
as part of a flexitime or annualised hours entitlement?

- 1 Yes
- 2 No

ONS ✓ **GOV** ✓ **EUL** ✓

Applies if worked less hours in reference week and has flexitime or an annualised hours contract

IF YLESS6=1, 5, 13 OR 14 AND FLEX10=1 OR 2

UK
AW/AJ and OD
W1/EQ
MAIN
EUROSTAT

DAYSPZ

On how many (different) days per week do you usually work?

Enter number of days (1 to 7)

ONS ✓ **GOV** ✓ **EUL** ✓

Applies if work certain special hours arrangements

IF (FLEX10=1, 2, 3, 4, 7 OR 9) AND (FLEX10 NE 5 OR 6)

UK
EUROSTAT
AW/AJ and OD
W1/EQ
MAIN

Days worked**USUWRKM**

Within your regular pattern of work is it usual for you to work...

Code all that apply

- 1 during the day
- 2 during the evening?
- 3 at night?

UK
AW/AJ
W1/EQ
MAIN
EUROSTAT
INDIVIDUAL PROMPT

ONS ✓ **GOV** ✓ **EUL** ✓

Applies if in work

IF (Wrking=Yes) OR (JbAway=Yes) OR (OwnBus=Yes) OR (RelBus=Yes)

OR (TYPSC12=1,2,3,5,8) On a government training scheme considered as employment

OR ((TYPSC12=9) AND (YTETJB=Yes)) OR (YTETJB=Yes) Doing paid work in addition to this particular government training scheme

EVNGHT

Do you ever work at night?

- 1 Yes
- 2 No

UK
EUROSTAT

W1/EQ
MAIN
ASK OR RECORD

ONS ✓ **GOV** ✓ **EUL** ✓

Applies if in work and do not usually work during the night

USUWRKM NE 3

NIGHT

And thinking about the last 4 weeks ending Sunday the ..., would you say that...

- 1 Half or more of the total time you worked was in the night,
- 2 or less than half?
- 3 Spontaneous only: No time worked at night in past 4 weeks

UK
AW/AJ

EUROSTAT
MAIN
ASK OR RECORD

ONS ✓ **GOV** ✓ **EUL**

Applies if works during the night

IF USUWRKM=3 OR EVNGHT=1

EVEVEUK
EUROSTAT

Do you ever work during the evening?

- 1 Yes
- 2 No

W1/EQ
MAIN
ASK OR RECORD**ONS** ✓ **GOV** ✓ **EUL** ✓**Applies if in work and do not usually work during the night**
IF USUWRKM NE 2**EVENG**UK
W1/EQ

And thinking about the last 4 weeks ending Sunday the ..., would you say that...

- 1 Half or more of the total time you worked was in the evening, or less than half?
- 2 Spontaneous only: No time worked in evening in past 4 weeks

EUROSTAT
MAIN
ASK OR RECORD**ONS** ✓ **GOV** ✓ **EUL****Applies if works during the evening**
IF USUWRKM=2 OR EVEVE=1**EVDAY**

UK

Do you ever work during the daytime?

- 1 Yes
- 2 No

W1/EQ
MAIN
ASK OR RECORD**ONS** ✓ **GOV** ✓ **EUL** ✓**Applies if does not usually work during the day**
USUWRKM NE 1**WCHDAY**

UK

May I just check, on which days do you usually work?

- 1 Monday
- 2 Tuesday
- 3 Wednesday
- 4 Thursday
- 5 Friday
- 6 Saturday
- 7 Sunday

AW/AJ
W1/EQ
EUROSTAT
MAIN
CODE ALL THAT APPLY**ONS** ✓ **GOV** ✓ **EUL** ✓**Applies if not usually working 7 different days during the reference week**
DAYSPZ NE 7

EVSAT			UK
Do you ever work on Saturdays?			
1	Yes		W1/EQ MAIN EUROSTAT
2	No		
ONS	✓	GOV ✓	EUL ✓
Applies if respondent in work but does not report working on Saturday			
IF (WchDay = RESPONSE) AND NOT(Sat in WchDay)			

SATDY			UK W1/EQ
And thinking about the last 4 weeks ending Sunday the ..., on how many Saturdays did you work?			
1	Two or more		EUROSTAT MAIN
2	One		
3	None, no time worked on Saturdays in past 4 weeks		
ONS	✓	GOV ✓	EUL
Applies if works on Saturdays			
IF ((Sat IN WchDay) OR (DaysPZ = 7) OR (Evsat = Yes) OR (((NineD in Flex10) OR (FourH in Flex10)) AND NOT (EVSAT=NO)))			

EVSUN			UK
Do you ever work on Sundays?			
1	Yes		W1/EQ MAIN EUROSTAT
2	No		
ONS	✓	GOV ✓	EUL ✓
Applies if respondent in work but does not report working on Sunday			
IF (WchDay = RESPONSE) AND NOT(Sun in WchDay)			

SUNDY			UK W1/EQ
And thinking about the last 4 weeks ending Sunday the ..., on how many Sundays did you work?			
1	Two or more		EUROSTAT MAIN
2	One		
3	None, no time worked on Sundays in past 4 weeks		
ONS	✓	GOV ✓	EUL
Applies if works on Sundays			
IF ((Sun IN WchDay) OR (DaysPZ = 7) OR (Evsun = Yes) OR (((NineD in Flex10) OR (FourH in Flex10)) AND NOT (EVSUN=NO)))			

Holiday entitlement**HOLS**

How many days of paid holiday are you entitled to per year - please exclude public holidays

**UK
OD
MAIN**

Enter number of days
97 = 97 days or more

ONS ✓ **GOV** ✓ **EUL** ✓

Applies to employees

IF (Wrking=Yes) OR (JbAway=Yes)
OR (TYPSC12=1,2,3,5.8) On a government training scheme considered as employment
OR ((TYPSC12=9) AND (YTETJB=Yes)) OR (YTETJB=Yes) Doing paid work in addition to this particular government training scheme
AND Stat=Emp

HOLSB

May I just check, how many days of paid holiday are you entitled to per year including public holidays?

**UK
OD
MAIN**

Enter number of days
97 = 97 days or more

ONS ✓ **GOV** **EUL**

Applies to employees who don't know holiday entitlement excluding public holidays

IF HOLS=DON'T KNOW

BHOLCHK

We calculate that [English & Welsh/Scottish/Northern Irish] bank holidays apply to [Name] (based on his/her place of work being [wrkplace]). Is this correct?

**UK
OD
MAIN
OYRS**

Interviewer check

- 1 Yes
- 2 No

ONS **GOV** **EUL**

Applies to employees

IF (Wrking=Yes) OR (JbAway=Yes)
OR (TYPSC12=1,2,3,5.8) On a government training scheme considered as employment
OR ((TYPSC12=9) AND (YTETJB=Yes)) OR (YTETJB=Yes) Doing paid work in addition to this particular government training scheme
AND Stat=Emp

BHOLCOR

Select appropriate public holiday pattern

Interviewer check

- 1 English & Welsh (standard UK Bank Holidays)
- 2 Scottish (2 days at New Year's, early/late August BHol)
- 3 Northern Irish (St. Patrick's day, July 12th)
- 4 Other - public holidays not in any UK pattern
- 5 Don't know

ONS**GOV****EUL****Applies if calculated region is incorrect**

IF BHOLCHK=2

UK
OD
MAIN
OYRS**BANK**

Thinking about your main job, did you work on any Bank or Public Holidays during the period 1 December 2016 - 31 August 2017(inclusive)?

- 1 Yes
- 2 No

ONS

✓

GOV

✓

EUL

✓

Applies to employees

IF (Wrking=Yes) OR (JbAway=Yes)

OR (TYPSC12=1,2,3,5,8) On a government training scheme considered as employment

OR ((TYPSC12=9) AND (YTETJB=Yes)) OR (YTETJB=Yes) Doing paid work in addition to this particular government training scheme

AND Stat=Emp

UK
OD
MAIN
OYRS**BNKH11**

On which of the following days did you work...

Code up to 11

- 1 Late Aug B/Hol (Mon 28 Aug 2017 – Not Scotland)?
- 2 Early Aug B/Hol (Mon 07 Aug 2017 – Scotland)?
- 3 July 12th holiday (Tues 12 July 2017 – NI)?
- 4 Spring B/Hol (Mon 29 May 2017)?
- 5 May B/Hol (Mon 01 May 2017)?
- 6 Easter Monday (Mon 17 Apr 2017)?
- 7 Good Friday (Fri 14 April 2017)?
- 8 St Patrick's Day (Fri 17 Mar 2017 – NI)?
- 9 2nd Day New Year's Day (Mon 02 Jan 2017 – Scotland)?
- 10 New Year's Day (Mon 02 Jan 2013)?
- 11 Boxing Day (Mon 26 Dec 2016)?
- 12 Christmas Day (Tue 27 Dec 2016)?

ONS

✓

GOV

✓

EUL

✓

Applies if worked at least one bank/public holiday in previous 12 months

IF BANK=1

UK
OD
MAIN
OYRS

BNKHOLF

On how many of these (statutory / public) holidays did you work during the period 1 December 2016 - 31 August 2017(inclusive)?

Enter number

ONS ✓ **GOV** ✓ **EUL** ✓

Applies if worked at least one bank/public holiday in previous 12 months and not assigned a region

IF BHOLCOR = 4 AND BANK=1

**UK
OD
MAIN
OYRS**

BHPAID

Were you paid for working this/these day(s)?

- 1 Yes
- 2 No
- 3 Some of them – spontaneous only

ONS ✓ **GOV** ✓ **EUL** ✓

Applies if worked at least one bank/public holiday in previous 12 months

IF BANK=1

**UK
OD
MAIN
OYRS**

BHNOTA

On the Bank and Public holidays you did not work, were you paid at least your basic rate for...

- 1 all of them?
- 2 some of them?
- 3 none of them?

ONS ✓ **GOV** ✓ **EUL** ✓

Applies if employee

IF BANK=1 OR (BANK=2 AND AT LEAST 2 AVAILABLE OPTIONS NOT CODED AT BNKHOL)

**UK
OD
MAIN
OYRS**

BHNOTB

On the Bank / Public holiday that you did not work, were you paid at least your basic rate?

- 1 Yes
- 2 No

ONS ✓ **GOV** ✓ **EUL** ✓

Applies if worked at least one bank/public holiday in previous 12 months

IF BANK=1 AND ONLY 1 OPTION NOT CODED AT BNKHOL

**UK
OD
MAIN
OYRS**

BHNOTC

May I just check, why were you not paid?

- 1 Only receive pay for actual days worked
- 2 Do not usually work on those days
- 3 Had not started current job
- 4 Other reason

ONS ✓ **GOV** ✓ **EUL** ✓

Applies if not paid for working bank holidays

IF BHNOTA=3 OR BHNOTB=2

**UK
OD
MAIN
OYRS**

UNION REPRESENTATION

Incidence of organised labour at work place, whether a member

UNION

Are you a member of a trade union or staff association?

UK
OD
MAIN

- 1 Yes
2 No

ONS ✓ **GOV** ✓ **EUL** ✓

Applies if in work during reference week

IF (Wrking=Yes) OR (JbAway=Yes)

OR (TYPSC12=1,2,3,5.8) On a government training scheme considered as employment

OR ((TYPSC12=9) AND (YTETJB=Yes)) OR (YTETJB=Yes) Doing paid work in addition to this particular government training scheme

TUPRES

Are any of the people at your place of work members of a trade union or staff association?

UK
OD
MAIN

- 1 Yes
2 No

ONS ✓ **GOV** ✓ **EUL** ✓

Applies if in work during reference week or on a particular government training scheme, not a member of a union or staff association and works somewhere separate from home

UNION=2 AND STAT=1 OR 3 AND HOME=4

TUCOV

Are your pay and conditions of employment directly affected by agreements between your employer and any trade union(s) or staff association(s)?

UK
OD
MAIN

- 1 Yes
2 No

ONS ✓ **GOV** ✓ **EUL** ✓

Applies if in work during reference week and an employee

IF (Wrking=Yes) OR (JbAway=Yes)

OR (TYPSC12=1,2,3,5.8) On a government training scheme considered as employment

OR ((TYPSC12=9) AND (YTETJB=Yes)) OR (YTETJB=Yes) Doing paid work in addition to this particular government training scheme

AND STAT=1 OR 3

SECOND JOB**SECJOB**

In the week ending Sunday the [Ref Date] did you do any other paid work or have any other paid job or business in addition to the one you have just told me about?

UK
EQ

- 1 yes
2 no

FOR CURRENT JOBS ONLY

EUROSTAT

ONS ✓ **GOV** ✓ **EUL** ✓

Applies to those who are an employee or self-employed, or on a government scheme (but not those who are doing paid work in addition to that government scheme).

IF STAT=1,2,3 and (YTETJB<>1)

Y2JOB

Was that because you changed jobs in the week ending Sunday the [date]?

UK
EQ

- 1 Yes, changed jobs during week
2 no

EUROSTAT

ONS ✓ **GOV** ✓ **EUL** ✓

Applies to if respondent has a second paid job

IF SECJOB=1

JOBTYP2

Leaving aside your own personal intentions and circumstances, was your second job...

UK
EQ

Running Prompt

- 1 a permanent job
2 or was there some way that it was not permanent?

ONS ✓ **GOV** ✓ **EUL** ✓

Applies if respondent has a second paid job and has not changed jobs in the reference week

IF Y2JOB=2

JB2T10

In what way was the job not permanent, was it...

UK
EQ

Running Prompt, Code all that apply

- 1 working for an employment agency
2 casual type of work
3 seasonal work
4 done under contract for a fixed period or for a fixed task
5 or was there some other way that it was not permanent?

ONS ✓ **GOV** ✓ **EUL** ✓

APPLIES IF 2nd JOB IS NOT PERMANENT

IF JOBTYP2=2 (job not permanent in some way)

Industry, Occupation**INDD2**

What did the firm/organisation you worked for in that second job mainly make or do (at the place where you worked)?

Describe fully - probe manufacturing or processing distribution etc. and main goods produced, materials used, wholesale or retail etc.

ONS ✓ **GOV** **EUL**

Applies if respondent's 2nd job is not due to a change in jobs during the reference week

IF Y2Job = 2

**UK
EQ**

INDT2

Enter a title for the industry of second job

ONS ✓ **GOV** **EUL**

Applies if respondent's 2nd job is not due to a change in jobs during the reference week

IF Y2Job = 2

**UK
EQ**

OCCT2

What was your second job (in the week ending Sunday the [date])?

Enter job title

ONS ✓ **GOV** **EUL**

Applies if respondent's 2nd job is not due to a change in jobs during the reference week

IF Y2Job = 2

**UK
EQ**

OCCD2

What did you mainly do in your second job?

Check special qualifications/training needed to do the job

ONS ✓ **GOV** **EUL**

Applies if respondent's 2nd job is not due to a change in jobs during the reference week

IF Y2Job = 2

**UK
EQ**

Employed/Self-employed

RECJB2

Code whether you have just had to make any change at all to industry (IndD or IndT) or occupation (OccD or OccT).

**UK
EQ**

- 1 Neither industry nor occupation changed at all
- 3 Both changed
- 5 Only industry changed
- 7 Only occupation changed

ONS ✓ **GOV** **EUL**

Applies if respondent's 2nd job is not due to a change in jobs during the reference week

IF Y2Job = 2

STAT2

In your second job were you...

**UK
EQ
EUROSTAT**

- 1 working as an employee
- 2 Or were you self-employed?

ONS ✓ **GOV** ✓ **EUL** ✓

Applies if respondent's 2nd job is not due to a change in jobs during the reference week

IF Y2Job = 2

PDWG102

May I just check, were you being paid for that work...

**UK
EQ
RUNNING PROMPT**

- 1 by the organisation or company you actually did the work for,
- 2 or by a different organisation or company?

ONS ✓ **GOV** ✓ **EUL** ✓

Applies if STAT2 = 1 (employee)

SELF2

May I just check, are you / were you...

**UK
EQ
INDIVIDUAL
PROMPT
CODE ALL THAT
APPLY (UP TO 4)**

- 1 paid a salary or wage by an employment agency?
- 2 a sole director of your own limited business?
- 3 running a business or professional practice?
- 4 a partner in a business or professional practice?
- 5 working for yourself?
- 6 a sub-contractor?
- 7 or doing free-lance work?
- 8 none of the above

ONS ✓ **GOV** ✓ **EUL** ✓

APPLIES TO SELF EMPLOYED OR THOSE NOT PAID DIRECTLY BY THEIR EMPLOYERS

IF STAT2=2 (self-employed)

OR PDWG102=2 (Employees who are not paid a salary or wage by an employer)

NITAX2

Do you pay your own National Insurance and Tax or is this usually deducted by the organisation(s) you work(s) for, for example, your client, employer, agency etc.

**UK
EQ**

- 1 Pay your own National Insurance and Tax
- 2 Pay your own National Insurance or Tax but not both
- 3 National Insurance and tax deducted by the organisation(s) you work for, for example, your client, employer, agency, etc

ONS ✓ **GOV** ✓ **EUL**

APPLIES TO SELF EMPLOYED OR THOSE NOT PAID DIRECTLY BY THEIR EMPLOYERS

IF STAT2=2 (self-employed)

OR PDWG102=2 (Employees who are not paid a salary or wage by an employer)

Whether manager / Number of staff

SUPVIS2

In your job do you have formal responsibility for supervising the work of other employees?

**UK
EQ**

Do not include people who only supervise:

-children, e.g. teachers, nannies, childminders

-animals

-security or buildings, e.g. caretakers, security guards

- 1 yes
- 2 no

ONS ✓ **GOV** ✓ **EUL** ✓

APPLIES IF STAT2=1 (Employee in second job)

MANAG2

Did you have any managerial duties?

Ask or record

- 1 Manager
- 2 Foreman/supervisor
- 3 Not manager/supervisor

ONS ✓**GOV** ✓**EUL** ✓UK
EQ**APPLIES IF STAT2=1 (Employee in second job)****MPNES02**

How many people worked for your employer at the place where you worked?

- 1 1-10
- 2 11-19
- 3 20-24
- 4 Don't know but under 25
- 5 25-49
- 6 50-249
- 7 250-499
- 8 Don't know between 50 and 499
- 9 500 or more

ONS ✓**GOV** ✓**EUL** ✓UK
EQ
EUROSTAT**APPLIES IF STAT2=1 (Employee in second job)****SOLO2**

Were you working on your own or did you have employees?

Ask or record

- 1 On own/with partner(s) but no employees
- 2 With employees

ONS ✓**GOV** ✓**EUL** ✓UK
EQ
EUROSTAT**APPLIES IF STAT2=1 (Employee in second job)****MPNSS02**

How many people did you employ at the place where you worked?

- 1 1-10
- 2 11-19
- 3 20-24
- 4 Don't know but under 25
- 5 25-49
- 6 50-249
- 7 250-499
- 8 Don't know between 50 and 499
- 9 500 or more

ONS ✓**GOV** ✓**EUL** ✓UK
EQ
EUROSTAT**APPLIES IF SOLO2=2 (self-employed in second job and with employees)**

Actual Hours Worked

ACTHR2

How many hours did you actually work in the week ending Sunday the [Ref Date] in your second job in total, including any paid or unpaid overtime - please exclude meal breaks?

Ask or record

97 = 97 or more

99 Don't know or refusal = 99

**UK
EQ**

**EUROSTAT
FORCED**

ONS ✓

GOV ✓

EUL ✓

Applies if respondent's 2nd job is not due to a change in jobs during the reference week

IF Y2Job = 2

SECOND JOB (HOME WORKERS & SELF-EMPLOYMENT)

'Teleworkers', Proximity of work to home, business ownership

HOME2

(In your second job) do you work mainly...

Running Prompt

- 1 in your own home,
- 2 in the same grounds or buildings as your home,
- 3 in different places using home as a base,
- 4 or somewhere quite separate from home?

ONS ✓ GOV ✓ EUL ✓

UK
EQ
EUROSTAT

Applies if respondent's 2nd job is not due to a change in jobs during the reference week

IF Y2Job = 2

Work Location

WKTOW2

(In your second job) In which city, town or village is your place of work in?

Ask or Record

Take nearest, in london try to get name of area.

(eg. place within borough, not just the borough)

if working overseas enter 'abroad' and enter the country at the next question.

ONS ✓ GOV EUL

UK
EQ

APPLIES IF HOME2=4 (works at a location separate from home in 2nd job)

WKCTY2

And which county/city is that in?

Ask or Record

If abroad then enter the name of the country

ONS ✓ GOV EUL

UK
EQ

APPLIES IF HOME2=4 (works at a location separate from home in 2nd job)

Self-employed second job**SSELFA(1-9)**

We are interested in understanding why you took a second job as self-employed.
Which of the following reasons describe why you became self-employed?

Code all that apply

- 1 Job after retirement
- 2 Redundancy
- 3 To maintain or increase income
- 4 Saw the demand or market
- 5 Could not find other employment
- 6 Started or joined a family business
- 7 Better work conditions or job satisfaction
- 8 Nature of job or chosen career
- 9 Other reasons

ONS ✓ **GOV** ✓ **EUL** ✓

APPLIES IF RESPONDENT SELF EMPLOYED IN SECOND JOB

IF (STAT2 = Selfemp) If respondent self-employed in second job

**UK
OD
MAIN**

SSELFB

And which of those would you say is the main reason?

- 1 Job after retirement
- 2 Redundancy
- 3 To maintain or increase income
- 4 Saw the demand or market
- 5 Could not find other employment
- 6 Started or joined a family business
- 7 Better work conditions or job satisfaction
- 8 Nature of job or chosen career
- 9 Other reasons

ONS ✓ **GOV** ✓ **EUL** ✓

APPLIES IF RESPONDENT PROVIDED TWO OR MORE ANSWERS TO SSELFA(1-9)

**UK
OD
MAIN**

LOOKING FOR WORK

Reason for seeking a replacement/additional paid job (currently employed)

DIFJOB

Were you looking for a different or additional paid job or business in the week ending Sunday the [date]?

- 1 yes
2 no

UK
EQ

EUROSTAT

ONS ✓ **GOV** ✓ **EUL** ✓

APPLIES TO RESPONDENTS IN WORK DURING REFERENCE WEEK

(Wrking=Yes) OR (JbAway=Yes) OR (TYPSC12=1) OR (TYPSC12=2) OR (TYPSC12=3) OR (TYPSC12=5) OR (TYPSC12=8) OR ((TYPSC12=9) AND (YTETJB=Yes)) OR (YTETJB=Yes))

ADDJOB

Were you looking...

- 1 ..for a new job to replace your present (main) job
2 or for an additional job?

UK
EQ

EUROSTAT
RUNNING PROMPT

ONS ✓ **GOV** ✓ **EUL** ✓

APPLIES IF RESPONDENT SEEKING DIFFERENT/ADDITIONAL JOB IN REF WK

APPLIES IF DIFJOB=1

LOOKM11

Why were you looking for another job?

Code first 3 reasons given

- 1 Present job may come to an end
- 2 Present job is to fill in time before finding another job
- 3 Pay unsatisfactory in present job
- 4 Journey to work unsatisfactory in present job
- 5 Respondent wants to work longer hours than in present job
- 6 Respondent wants to work shorter hours than in present job
- 7 Other aspects of present job unsatisfactory
- 8 Respondent wants to change occupation
- 9 Respondent wants to change sector
- 10 Other reasons

UK
EQ

EUROSTAT

ONS ✓ **GOV** ✓ **EUL** ✓

APPLIES IF RESPONDENT LOOKING A REPLACEMENT FOR MAIN JOB IN REF WK

APPLIES IF ADDJOB=1

PREFHR

In the job that you were looking for, would you rather work longer hours than in your present job, or would you rather work shorter hours?

UK
EQ

EUROSTAT

- 1 Longer
- 2 Shorter
- 3 The same
- 4 Don't know, no preference

ONS ✓ **GOV** ✓ **EUL** ✓

APPLIES IF RESPONDENT DOES NOT WANT LONGER HOURS OR DOES NOT WANT SHORTER HOURS AS A REASON FOR SEEKING A NEW JOB

IF LOOKM11 NE 5 AND NE 6

LESPAY

Would you rather work shorter hours than at present, even if it meant less pay?

UK
EQ

- 1 Yes would still prefer shorter hours
- 2 No would not prefer shorter hours
- 3 Don't know

ONS ✓ **GOV** ✓ **EUL** ✓

APPLIES IF RESPONDENT WOULD PREFER SHORTER HOURS

IF (LOOKM8 =6) Wants shorter hours

OR (PREFHR = 2) Prefers shorter hours

Under-employment**UNDEMP**

Would you prefer to work longer hours at your current basic rate of pay - that is, not overtime or enhanced pay rates -if you were given the opportunity?

UK
EQ

EUROSTAT

- 1 yes
- 2 no

ONS ✓ **GOV** ✓ **EUL** ✓

APPLIES IF RESPONDENT IS NOT LOOKING FOR A DIFFERENT OR ADDITIONAL JOB

IF DIFJOB=2 OR DK

UNDHRS

How many extra hours, in addition to those you usually work, would you like to work each week?

97 hours or more = 97

Don't know or refusal = 99

**UK
EQ**

**EUROSTAT
FORCED**

ONS ✓

GOV ✓

EUL ✓

APPLIES IF RESPONDENT WOULD PREFER TO WORK LONGER HOURS

IF (UNDEMP1) Would prefer to work longer hours

OR (LOOKM11=5) Reason for seeking new job: wants longer hours

OR (PREFHR=1) Wants longer hours in new job

OR (ADDJOB=2) Looking for additional job

UNDY98

May I just check, why were you not looking for a job with longer hours or for an additional job?

97 hours or more = 97

Don't know or refusal = 99

**UK
EQ**

**EUROSTAT
CODE ALL THAT
APPLY
PROMPT AS
NECESSARY**

- 1 Would like to work longer hours but in your existing job
- 2 Feel(s) there is no work available given qualifications and/or experience
- 3 Believe(s) that no work is available nearby
- 4 are waiting for results of examinations you have already taken
- 5 Are waiting for the results of an application for a job
- 6 Are waiting for the outcome of measures to start up a business
- 7 Have health problems
- 8 do not want to look for work immediately
- 9 Other reason

ONS ✓

GOV ✓

EUL ✓

APPLIES IF RESPONDENT NOT SEEKING ANOTHER JOB BUT WANTS LONGER HOURS

IF UNDEMP=1

UNDST

IF UNDEMP=1 AND STAT=1 (would prefer longer hours and employee)

*If you were offered longer hours (by your current employer) could you start working them within two weeks?*UK
EQ
EUROSTAT

ALL OTHER CASES IN MAIN ROUTING

If you found a job or work to provide these extra hours could you start within 2 weeks?

- 1 yes
- 2 no

ONS ✓**GOV** ✓**EUL** ✓**MAIN ROUTING: APPLIES IF RESPONDENT WOULD LIKE MORE HOURS**

IF (DifJob=1) Looking for a different or additional job

AND (AddJob=1) AND (PrefHr=1) New job to replace main job with longer hours but this is not the prime/sole reason

OR (AddJob=1) AND (LookM11=5) New job to replace main job wants longer hours

OR (AddJob=2) Looking for an additional job

OR (UndEmp=1) Prefer longer hours if given opportunity

LESPAY2

Would you prefer to work shorter hours than at present in your current job?

UK
EQ

- 1 yes
- 2 no
- 3 Don't know

ONS ✓**GOV** ✓**EUL** ✓**APPLIES IF RESPONDENT IS NOT LOOKING FOR ANOTHER JOB AND DOES NOT WANT A JOB WITH MORE HOURS**

DIFJOB =2 AND UNDEMP NE 1

LESPAY3

Would that still be true even if it meant less pay?

UK
EQ

- 1 yes
- 2 no
- 3 Don't know

ONS ✓**GOV** ✓**EUL** ✓**APPLIES IF RESPONDENT WOULD PREFER TO WORK SHORTER HOURS OR DOES NOT KNOW**

APPLIES IF LESPAY2= 1 OR DK

OVHRS

How many fewer hours would you like to work in your job?
 97=97 hours or more

**UK
EQ**

ONS ✓ **GOV** ✓ **EUL** ✓

APPLIES IF RESPONDENT WOULD WORK SHORTER HOURS FOR LESS PAY
 APPLIES IF LESPAY=1 OR IF LESPAY3=1

Paid work/government scheme (unemployed)**LOOK4**

Thinking of the 4 weeks ending Sunday the [date], were you looking for any kind of paid work at any time in those 4 weeks?

**UK
EQ
FORCED
EUROSTAT**

- 1 yes
2 no

ONS ✓ **GOV** ✓ **EUL** ✓

APPLIES IF RESPONDENT DID UNPAID WORK IN REF WEEK OR HAVE NO CURRENT JOB

IF ((EVERWK=1 or 2) Not in paid work in ref wk but has had a job in the past, never had a job
 OR (RELBUS=1) Unpaid work for relative's business in ref wk
 OR (OWNBUS=1)) Unpaid work for own business in ref wk

LKYT4

...or were you looking in those 4 weeks for a place on a government scheme?

**UK
EQ
FORCED
EUROSTAT**

- 1 yes
2 no

ONS ✓ **GOV** ✓ **EUL** ✓

APPLIES IF RESPONDENT NOT SEEKING WORK IN 4 WEEKS BEFORE REF WK AND AGED BETWEEN 16 AND 69
 APPLIES IF LOOK4=2 AND AGE=16-69

Reasons not looking for work

WAIT

Were you waiting to take up a job that you had already obtained?

**UK
EQ
EUROSTAT**

- 1 yes
- 2 no

ONS ✓ GOV ✓ EUL ✓

APPLIES IF RESPONDENT IS NOT SEEKING PLACE ON GOVERNMENT TRAINING SCHEME IN THE FOUR PREVIOUS WEEKS OR IF RESPONDENT IS NOT SEEKING WORK IN THOSE FOUR WEEKS AND IS AGED 16-69

IF (LKYT4=2) Not seeking place on govt training scheme in 4 wks before ref wk
OR (LOOK4=2) AND 16-69 Not seeking paid work in 4 weeks before ref wk

JOBNEG

And will you be starting your new job...?

**UK
EQ
EUROSTAT
ASK OR RECORD
RUNNING PROMPT**

- 1 within three months (Including 'in 3 months' time')
- 2 or in more than three months' time?

ONS ✓ GOV ✓ EUL ✓

APPLIES IF RESPONDENT WAITING TO TAKE UP A JOB OBTAINED ALREADY

IF WAIT=1 OR JBAWAY=3

LIKEWK

Even though you were not looking for work in the 4 weeks ending Sunday the [date], would you like to have a regular paid job at the moment, either a full- or part-time job?

**UK
EQ
EUROSTAT**

- 1 yes
- 2 no

ONS ✓ GOV ✓ EUL ✓

APPLIES IF RESPONDENT NOT SEEKING WORK OR PLACE ON GOVT TRAINING SCHEME AND NOT WAITING TO TAKE UP A JOB

IF WAIT=2

NOLOWA

May I just check, what were the reasons you did not look for work (in the last 4 weeks)

**UK
EQ
CODE ALL THAT
APPLY**

- 1 Waiting for the results of an application for a job/being assessed by a training agent
- 2 Student
- 3 Looking after the family/home
- 4 Temporarily sick or injured
- 5 Long-term sick or disabled
- 6 Believe(s) no jobs available
- 7 Not yet started looking
- 8 Do(does) not need employment
- 9 Retired from paid work
- 10 Any other reason

ONS ✓

GOV ✓

EUL ✓

**APPLIES IF RESPONDENT NOT SEEKING WORK OR PLACE ON GOVT TRAINING SCHEME AND NOT WAITING TO TAKE UP A JOB
IF WAIT=2**

NOLWM

May I just check, what was the main reason you did not look for work (in the last 4 weeks)

**UK
EQ
EUROSTAT**

- 1 Waiting for the results of an application for a job/being assessed by a training agent
- 2 Student
- 3 Looking after the family/home
- 4 Temporarily sick or injured
- 5 Long-term sick or disabled
- 6 Believe(s) no jobs available
- 7 Not yet started looking
- 8 Do(does) not need employment
- 9 Retired from paid work
- 10 Any other reason

ONS ✓

GOV ✓

EUL ✓

APPLIES IF MORE THAN ONE RESPONSE IN NOLOWA

NOLWF

May I just check, was the main reason that you did not look for work because...

UK
W1/EQ
MAIN
EUROSTAT

- 1 Were you caring for children below school age,
- 2 Were you caring for other children,,
- 3 Were you caring for a dependent adult relative,
- 4 or some other reason?

ONS ✓ GOV ✓ EUL ✓

APPLIES IF RESPONDENT DID NOT LOOK FOR WORK BECAUSE THEY WERE LOOKING AFTER THE FAMILY/HOME

IF NOLWM=3

NWNCRE

May I just ask, is this because suitable care services...

UK
W1/EQ
CODE ALL THAT
APPLY
MAIN
EUROSTAT

- 1 for children are not available or affordable?
- 2 for ill, disabled or elderly adults are not available or affordable?
- 3 Care facilities do not influence your decision to not look for work?

ONS ✓ GOV ✓ EUL

APPLIES IF THIS IS A WAVE 1 INTERVIEW AND RESPONDENT DID NOT LOOK FOR WORK BECAUSE THEY WERE LOOKING AFTER CHILDREN, OR FOR A DEPENDENT ADULT RELATIVE

IF NOLWF=1 OR 2 OR 3 AND THISWV=1.

Employed/Self-employed**LKSELA**

Were you looking for work...

UK
EQ
EUROSTAT

- 1 as an employee
- 2 or as self-employed?
- 3 No preference

ONS ✓ GOV ✓ EUL ✓

APPLIES IF RESPONDENT IS LOOKING FOR PAID WORK

IF (DIFJOB=1) Seeking a different or additional job in ref wk

OR ((LOOK4=1) Seeking paid work in 4 wks before ref wk

AND (JBAWAY NE 3)) Not waiting to start work in ref wk

LKSELC

Will you be working...

- 1 as an employee
- 2 or as self-employed?

UK
EQ
EUROSTAT

ONS ✓ **GOV** ✓ **EUL** ✓

APPLIES IF RESPONDENT WAITING TO TAKE UP JOB OR WAITING TO START WORK

IF WAIT=1 OR JBAWAY=3

Full/Part time**LKFTPA**

Were you looking for...

- 1 full-time
- 2 or part-time work?
- 3 No preference

UK
EQ
EUROSTAT

ONS ✓ **GOV** ✓ **EUL** ✓

APPLIES IF LKSELA=1 (SEEKING WORK AS EMPLOYEE), 3 (NO PREFERENCE OVER WORKING AS EMPLOYEE/SELF-EMPLOYED) OR THE QUESTION NOT ANSWERED

LKFTPC

Will you be working...

- 1 full-time
- 2 or part-time ?

UK
EQ
EUROSTAT

ONS ✓ **GOV** ✓ **EUL** ✓

APPLIES IF LKSELC=1 (WILL BE WORKING AS AN EMPLOYEE) OR IF THE QUESTION NOT ANSWERED

AXPA

If you could not find a full-time job, would you accept a part-time job?

- 1 Yes, would accept a part-time job
- 2 No, would not accept a part-time job

UK
EQ
EUROSTAT
MAIN

ONS ✓ **GOV** ✓ **EUL** ✓

APPLIES IF LKFTPA=1 (SEEKING FT WORK)

AXPB

If you had not found a full-time job, would you have accepted a part-time job?

**UK
JM**

- 1 Yes, would accept a part-time job
- 2 No, would not accept a part-time job

MAIN

ONS ✓ **GOV** ✓ **EUL** ✓

APPLIES IF LKFTPC=1 (WILL BE WORKING FT)

AXFA

If you could not find a part-time job, would you accept a full-time job?

**UK
EQ
EUROSTAT
MAIN**

- 1 Yes, would accept a full-time job
- 2 No, would not accept a full-time job

ONS ✓ **GOV** ✓ **EUL** ✓

APPLIES IF LKFTPA=2 (WAS SEEKING PT WORK)

AXFB

If you had not found a part-time job, would you have accepted a full-time job?

**UK
JM**

- 1 Yes, would accept a full-time job
- 2 No, would not accept a full-time job

MAIN

ONS ✓ **GOV** ✓ **EUL** ✓

APPLIES IF LKFTPC=2 (WILL BE WORKING PT)

Main method(s) of seeking work**METHMP**

In the four weeks ending Sunday the [date], did you do any of these things...

- 1 Visit a Jobcentre/Job-market or Jobs and Benefits Centres
- 2 Visit a Careers Office
- 3 Visit a Jobclub
- 4 Have name on the books of a private employment agency
- 5 Advertise for jobs in newspapers, journals or on the internet
- 6 Answer advertisements in newspapers, journals or on the internet
- 7 Study situations vacant columns in newspapers journals, or on the internet
- 8 Apply directly to employers
- 9 Ask friends, relatives, colleagues or trade unions about jobs
- 10 Wait for the results of an application for a job
- 14 Do anything else to find work

**UK
EQ
EUROSTAT
INDIVIDUAL
PROMPT
CODE ALL THAT
APPLY
FORCED**

ONS ✓ **GOV** ✓ **EUL** ✓

APPLIES IF RESPONDENT IS SEEKING WORK

IF ((DIFJOB=1) Seeking different or additional paid job in ref wk
OR (LOOK4=1)) Seeking paid work in 4 wks before ref wk
AND ((LKSELA=1) Seeking work as employee
OR (LKSELC=1)) Will be working as employee
OR (LKYT4=1) Seeking place on government scheme in 4 wks before ref wk

MAINME

Code main method from those coded at previous question

- 1 Visit a Jobcentre/Job-market or Jobs and Benefits Centres
- 2 Visit a Careers Office
- 3 Visit a Jobclub
- 4 Have name on the books of a private employment agency
- 5 Advertise for jobs in newspapers, journals or on the internet
- 6 Answer advertisements in newspapers, journals or on the internet
- 7 Study situations vacant columns in newspapers journals, or on the internet
- 8 Apply directly to employers
- 9 Ask friends, relatives, colleagues or trade unions about jobs
- 10 Wait for the results of an application for a job
- 14 Do anything else to find work

**UK
EQ
FORCED**

ONS ✓ **GOV** ✓ **EUL** ✓

**APPLIES IF OBTAINED MORE THAN ONE RESPONSE OPTION AT METHMP
(EMPLOYEE)**

METHSE

In the four weeks ending Sunday the [date], did you do any of these things...

- 5 Advertise for jobs in newspapers, journals or on the internet
- 6 Answer advertisements in newspapers, journals or on the internet
- 11 Look for premises or equipment for a job
- 12 Seek any kind of permit to be able to do a job
- 13 Try to get a loan or other financial backing for a job or business
- 14 Do anything else to find work

ONS ✓ **GOV** ✓ **EUL** ✓

**UK
EQ
FORCED
INDIVIDUAL
PROMPT
CODE ALL THAT
APPLY
EUROSTAT**

APPLIES IF RESPONDENT IS SEEKING WORK

IF ((DIFJOB=1) Seeking different or additional paid job in ref wk
OR (LOOK4=1)) Seeking paid work in 4 wks before ref wk
AND ((LKSELA=2) Seeking work as self employed
OR (LKSELC=2) Will be working as self employed

MAINMS

What was the main method?

Code main method from those coded at previous question

- 5 Advertise for jobs in newspapers, journals or on the internet
- 6 Answer advertisements in newspapers, journals or on the internet
- 11 Look for premises or equipment for a job
- 12 Seek any kind of permit to be able to do a job
- 13 Try to get a loan or other financial backing for a job or business
- 14 Do anything else to find work

ONS ✓ **GOV** ✓ **EUL** ✓

**UK
EQ
FORCED
ASK OR RECORD**

APPLIES IF MORE THAN ONE RESPONSE OBTAINED FROM METHSE (SELF-EMPLOYED)

METHAL

In the four weeks ending Sunday the [date], did you do any of these things...

- 1 Visit a Jobcentre/Job-market or Jobs and Benefits Centres
- 2 Visit a Careers Office
- 3 Visit a Jobclub
- 4 Have name on the books of a private employment agency
- 5 Advertise for jobs in newspapers, journals or on the internet
- 6 Answer advertisements in newspapers, journals or on the internet
- 7 Study situations vacant columns in newspapers journals or on the internet
- 8 Apply directly to employers
- 9 Ask friends, relatives, colleagues or trade unions about jobs
- 10 Wait for the results of an application for a job
- 11 Look for premises or equipment for a job
- 12 Seek any kind of permit to be able to do a job
- 13 Try to get a loan or other financial backing for a job or business
- 14 Do anything else to find work

ONS ✓ **GOV** ✓ **EUL** ✓**APPLIES IF RESPONDENT IS SEEKING WORK**

IF ((DIFJOB=1) Seeking different or additional paid job in ref wk

OR (LOOK4=1)) Seeking paid work in 4 wks before ref wk

AND ((LKSELA=3) No preference over employed/ self employeee

**UK
EQ
FORCED
CODE ALL THAT
APPLY
RUNNING PROMPT
EUROSTAT**

MAINMA

What was the main method?

Code main method from those coded at previous question

- 1 Visit a Jobcentre/Job-market or Jobs and Benefits Centres
- 2 Visit a Careers Office
- 3 Visit a Jobclub
- 4 Have name on the books of a private employment agency
- 5 Advertise for jobs in newspapers, journals or on the internet
- 6 Answer advertisements in newspapers, journals or on the internet
- 7 Study situations vacant columns in newspapers journals or on the internet
- 8 Apply directly to employers
- 9 Ask friends, relatives, colleagues or trade unions about jobs
- 10 Wait for the results of an application for a job
- 11 Look for premises or equipment for a job
- 12 Seek any kind of permit to be able to do a job
- 13 Try to get a loan or other financial backing for a job or business
- 14 Do anything else to find work

ONS ✓ **GOV** ✓ **EUL** ✓**APPLIES IF MORE THAN ONE RESPONSE OBTAINED AT METHAL (NO PREFERENCE OVER EMPLOYEE/SELF-EMPLOYED)**

**UK
EQ
FORCED
ASK OR RECORD**

Availability to start work**START**

If a job or a place on a government scheme had been available in the week ending Sunday the [date], would you have been able to start within 2 weeks?

UK
EQ
EUROSTAT

- 1 Yes
- 2 No

ONS ✓ **GOV** ✓ **EUL** ✓

APPLIES IF RESPONDENT IS LOOKING FOR A JOB, STARTING A NEW JOB OR WANT A NEW JOB

IF (LOOK4=1) Seeking paid work in 4 wks before ref wk
OR (LKYT4=1) Seeking place on government scheme in 4 wks before ref wk
OR (LIKEWK=1) Not seeking work but would like a job
OR (JBAWAY=3) Waiting to start work in ref wk
OR (WAIT=1) Waiting to start work
OR (DIFJOB=1) Seeking different or additional paid job in ref wk

YSTART

Why would you not have been able to start within 2 weeks?

Code main reason only

- 1 Must complete education
- 2 Cannot leave present job within 2 weeks
- 3 Looking after the family/home
- 4 Temporarily sick or injured
- 5 Long-term sick or disabled
- 6 Other reason

UK
EQ
EUROSTAT

ONS ✓ **GOV** ✓ **EUL** ✓

APPLIES IF START=2 (NOT AVAILABLE TO START JOB/GOVERNMENT SCHEME IN 2 WKS AFTER REF WK)

FUTWK

Do you think you will work in the future?

UK
EQ
PROMPT AS
NECESSARY

- 1 Definitely (will work in the future)
- 2 Probably (will work in the future)
- 3 Probably not (work in the future)
- 4 Definitely not (work in the future)
- 5 Don't Know / Can't say

ONS ✓ **GOV** ✓ **EUL** ✓

APPLIES IF LOOKING FOR WORK AND WOULD NOT HAVE BEEN ABLE TO START WITHIN THE LAST 2 WEEKS OR NOT LOOKING FOR WORK AND NOT WAITING TO TAKE UP A JOB ALREADY OBTAINED.

IF (LOOK4=1) Looked for paid work in last 4 weeks
AND START=2) Would not have been able to start work within last 2 weeks
OR (LOOK4=2) Did not look for paid work in last 4 weeks
AND (WAIT=2) Was not waiting to take up a job already obtained

FWKWEN

When do you think this might be...

**UK
JM
MAIN
RUNNING PROMPT**

- 1 within the next year
- 2 more than one year but less than five
- 3 more than five years?
- 4 Don't know

ONS ✓ GOV ✓ EUL ✓

**APPLIES IF FUTWK = 1 (DEFINITELY WILL WORK IN THE FUTURE) OR 2
(PROBABLY WILL WORK IN THE FUTURE)**

Duration of job search

LKTIMA

How long have you been looking for paid work/a place on a government scheme/an additional or replacement job?

**UK
EQ
EUROSTAT**

- 1 Not yet started
- 2 Less than 1 month
- 3 1 month but less than 3 months
- 4 3 months but less than 6 months
- 5 6 months but less than 12 months
- 6 12 months but less than 18 months
- 7 18 months but less than 2 years
- 8 2 years but less than 3 years
- 9 3 years but less than 4 years
- 10 4 years but less than 5 years
- 11 5 years or more

ONS ✓ GOV ✓ EUL ✓

APPLIES IF RESPONDENT IS LOOKING FOR A JOB OR STARTING A NEW JOB

IF (DIFJOB=1) Seeking different or additional paid job in ref wk
 OR (((LOOK4=1) Seeking paid work in 4 wks before ref wk
 OR (LKYT4=1)) Seeking place on government scheme in 4 wks before ref wk
 AND (JBAYAW NE 3)) Not waiting to start work/scheme in ref wk

LKTIMB

How long were you looking for paid work/an additional or replacement job?

UK
EQ
EUROSTAT

- 1 Not yet started
- 2 Less than 1 month
- 3 1 month but less than 3 months
- 4 3 months but less than 6 months
- 5 6 months but less than 12 months
- 6 12 months but less than 18 months
- 7 18 months but less than 2 years
- 8 2 years but less than 3 years
- 9 3 years but less than 4 years
- 10 4 years but less than 5 years
- 11 5 years or more

ONS ✓ **GOV** ✓ **EUL** ✓

APPLIES IF WAIT=1 (WAITING TO START JOB/SCHEME)
OR JBAWAY=3 (WAITING TO START WORK IN REF WK)

Activity before seeking work**BEFOR**

What were you doing before you started to look for paid work, were you...

Code one only (Main activity)

- 1 working
- 2 in full-time education or training or on a government scheme
- 3 looking after the family or home
- 4 Or were you doing something else?

UK
EQ
RUNNING PROMPT
EUROSTAT

ONS ✓ **GOV** ✓ **EUL** ✓

APPLIES IF RESPONDENT IS SEEKING WORK

IF (LKTIMA=2 through 11) Period spent seeking work thus far

OR (LKTIMB = 2 through 11) Time taken to find job

AND (JBAWAY=2 or 3) Not away from job/business in ref wk, waiting to start work/scheme in ref wk

OR (TYPSC12=6 or 7) in full or part-time study or currently away from study

BENEFIT ENTITLEMENT**STTBEN**

I would now like to ask you about State Benefits and Tax Credits that you may be receiving or claiming.

Include cases where claim accepted, but not received money yet

Do not include cases where appealing against rejected claims

Code one to continue

**UK
EQ**

ONS

GOV

EUL

APPLIES IF RESPONDENT DID PAID OR UNPAID WORK OR IS AGED BETWEEN 16 AND 69

IF ((AGE<70)

OR (WRKING=1) Paid work in ref. Week

OR (JBAWAY= 1) Has a job/business but away from it in ref. Week

OR (OWNBUS=1) Unpaid work for own business in ref. Week

OR (RELBUS=1)) Unpaid work for a relative's business in ref. Week

BENFTS

In the week ending Sunday the [date], were you claiming any State Benefits or Tax Credits (including State Pension, Allowances, Child Benefit or National Insurance Credits)?

- 1 yes
2 no

EUROSTAT

**UK
EQ**

ONS

✓

GOV

✓

EUL

✓

APPLIES IF RESPONDENT DID PAID OR UNPAID WORK OR IS AGED BETWEEN 16 AND 69 (for definitive routing please see STTBEN above)

TPBN13

Were you receiving any of these state benefits in your own right, that is, where you were the named recipient?...

- 1 Universal credit?
- 2 Housing or Council Tax Reduction?
- 3 Tax credits?
- 4 Income support?
- 5 Job seeker's allowance (including National Insurance Credits)?
- 6 Sickness or disability benefits (including Personal Independence Payment or Employment and Support Allowance)?
- 7 Child benefit?
- 8 Pension benefits (including state pension or pension credit)?
- 9 Carer's allowance?
- 10 (Spontaneous only) Other?

**UK
EQ
CODE ALL THAT
APPLY**

ONS

✓

GOV

✓

EUL

✓

APPLIES IF RESPONDENT IS CLAIMING BENEFITS

IF (Benfts=1)

UNEMBN

(In the week ending Sunday the [date]) were you claiming ...

- 1 Job Seeker's Allowance or Universal Credit?
- 2 or National Insurance Credits?

**UK
EQ
EUROSTAT
ASK OR RECORD
CODE ALL THAT
APPLY**

ONS ✓ GOV ✓ EUL ✓

APPLIES IF RESPONDENT IS CLAIMING UNEMPLOYMENT-RELATED BENEFITS OR NATIONAL INSURANCE CREDITS

IF (TPBN13=1 OR 5)

UCREDIT

(In the week ending Sunday the [date]) was the main reason you were receiving Universal Credit because you were.....

- 1 Unemployed and looking for work,
- 2 Not working because you were sick, injured or disabled,
- 3 Not working because of being a lone parent for a child under 5,
- 4 Not working because of caring for someone who was sick or disabled,
- 5 Working but entitled to Universal Credit on top of your earnings,
- 6 For some other reason?

**UK
EQ**

ONS ✓ GOV ✓ EUL ✓

APPLIES IF RESPONDENT IS CLAIMING UNIVERSAL CREDIT

IF (TPNB13=1)

JSATYP

Was your Job Seeker's Allowance or Universal Credit ...

- 1 contributory JSA,
- 2 income based JSA or Universal Credit,
- 3 or a combination of these?
- 4 Don't know

**UK
EQ
RUNNING PROMPT**

ONS ✓ GOV ✓ EUL ✓

APPLIES IF RESPONDENT IS CLAIMING JOB SEEKER'S ALLOWANCE/UNIVERSAL CREDIT

IF (UNEMBN=1 OR UCREDIT=1)

JSADUR

...and how long have you been claiming Job Seeker's Allowance/Universal Credit and/or National Insurance Credits?

**UK
EQ**

- 1 Less than 1 month
- 2 1 month but less than 3 months
- 3 3 months but less than 6 months
- 4 6 months but less than 12 months
- 5 12 months but less than 18 months
- 6 18 months but less than 2 years
- 7 2 years but less than 3 years
- 8 3 years but less than 4 years
- 9 4 years but less than 5 years
- 10 5 years or more

ONS ✓ **GOV** ✓ **EUL** ✓

APPLIES IF RESPONDENT IS CLAIMING UNEMPLOYMENT-RELATED BENEFITS OR NATIONAL INSURANCE CREDITS
IF (TPBN13=5 OR UCREDIT=1)

INCSUP

(In the week ending Sunday the [date]) were you claiming income support as a...

**UK
EQ
ASK OR RECORD**

- 1 sick person,
- 2 pensioner,
- 3 lone parent,
- 4 or any other form or premium of income support?

ONS ✓ **GOV** ✓ **EUL** ✓

APPLIES IF RESPONDENT IS CLAIMING INCOME SUPPORT (not as an unemployed person)
IF (TPBN13=4)

DISBEN

(In the week ending Sunday the [date]) were you claiming ...

**UK
EQ
CODE ALL THAT
APPLY**

- 1 Employment and Support Allowance?
- 2 Incapacity Benefit?
- 3 Severe Disablement Allowance?
- 4 Personal Independence Payment?
- 5 Disability Living Allowance?
- 6 Attendance Allowance?
- 7 Statutory Sick Pay?
- 8 Industrial Injuries Disablement Benefit?
- 9 None of these?
- 10 (SPONTANEOUS) one of these/more than one of these but I don't know which

ONS ✓ **GOV** ✓ **EUL** ✓

APPLIES IF RESPONDENT IS CLAIMING SICKNESS OR DISABILITY BENEFIT
IF (TPBn13=6)

PENBN13

Were you receiving any of these state benefits in your own right, that is where you were the named recipient....

- 1 State Retirement Pension,
- 2 Pension Credit,
- 3 Other pension benefits?

ONS ✓ **GOV** ✓ **EUL** ✓

**UK
EQ
CODE ALL THAT
APPLY**

APPLIES IF RESPONDENT IS CLAIMING PENSION RELATED BENEFITS

IF (TPBn13=8)

HSNGGB

(In the week ending Sunday the [date]) were you claiming ...

- 1 Housing Benefit?
- 2 Council Tax Reduction?

ONS ✓ **GOV** ✓ **EUL** ✓

**GB
EQ
ASK OR RECORD
CODE ALL THAT
APPLY**

APPLIES IF RESPONDENT IS CLAIMING HOUSING OR COUNCIL TAX BENEFIT

IF (TPBn13=2)

EMPLOYMENT 12 MONTHS AGO

OYCIRC

I should (also) like to ask you now about your situation twelve months ago, that is in [date], Were you...

- 1 Working in a paid job or business?
- 2 Laid off or on short time at firm?
- 3 Unemployed, actively seeking work?
- 4 On a special government scheme?
- 5 Doing unpaid work for your or a relative?
- 6 A full-time student or pupil?
- 7 Looking after the family or home?
- 8 Temporarily sick or injured?
- 9 Long-term sick or disabled?
- 10 Retired from paid work?
- 11 None of these

ONS ✓ GOV ✓ EUL ✓

UK
AW/AJ
W1/EQ
CODE 1st THAT
APPLIES
MAIN
EUROSTAT

APPLIES IF RESPONDENT DOES NOT REPORT JUST BEING 16 AND UNABLE TO RESPOND TO THE SCHM12 QUESTION
IF SCHM12 IS NOT EQUAL TO 97

Industry/Occupation

OYSIND

In your (main) job, were you working for the same firm or organisation as last week/as in your last job?

- 1 Yes, the same
- 2 No, different

ONS ✓ GOV ✓ EUL ✓

UK
AW/AJ
W1/EQ
EUROSTAT
MAIN

APPLIES IF RESPONDENT HAS ONLY HAD ONE MAIN JOB IN THE LAST 12 MONTHS

IF OYCIRC=1 or 2 or 5 (Had a paid job 12 months before ref wk, laid off/on short time 12 months before ref wk or did unpaid work 12 months before ref wk)

OYINDD

What did the firm or organisation you worked for twelve months ago mainly make or do at the place where you worked?

Describe fully - probe manufacturing or processing or distributing etc and main goods produced, materials used, wholesale, retail etc.

ONS ✓ GOV EUL

UK
AW/AJ
W1/EQ
EUROSTAT
MAIN

APPLIES IF RESPONDENT WITH DIFFERENT EMPLOYER 12 MONTHS BEFORE REF WK

APPLIES IF OYSIND=2

OYINDT

Enter a title for the industry twelve months ago

ONS ✓ **GOV** **EUL****UK**
AW/AJ
W1/EQ
EUROSTAT
MAIN**APPLIES IF RESPONDENT WITH DIFFERENT EMPLOYER 12 MONTHS
BEFORE REF WK**
APPLIES IF OYSIND=2**OYSOCC**

Was your (main) occupation twelve months ago exactly the same as it was last week/in your last job?

- 1 Yes, the same
- 2 No, different

ONS ✓ **GOV** ✓ **EUL** ✓**UK**
AW/AJ
W1/EQ
EUROSTAT
MAIN**APPLIES IF RESPONDENT HAD PAID JOB 12 MONTHS BEFORE REF WK OR
WAS LAID OFF/ON FOR A SHORT TIME 12 MONTHS BEFORE REF WK**
IF OYCIRC=1 or 2**OYOCCT**

What was your (main) job twelve months ago?

*Enter job title***ONS** ✓ **GOV** **EUL****UK**
AW/AJ
W1/EQ
EUROSTAT
MAIN**APPLIES IF RESPONDENT HAD DIFFERENT OCCUPATION 12 MONTHS
BEFORE REF WK**
IF OYSOCC=2**OYOCCD**

What did you mainly do in that job?

*Check special qualifications/training required***ONS** ✓ **GOV** **EUL****UK**
AW/AJ
W1/EQ
EUROSTAT
MAIN**APPLIES IF RESPONDENT HAD DIFFERENT OCCUPATION 12 MONTHS
BEFORE REF WK**
IF OYSOCC=2

Employed/Self-employed

OYSTAT

May I just check, in your occupation twelve months ago, were you...

- 1 working as an employee
- 2 or were you self-employed?

UK
AW/AJ
W1/EQ
EUROSTAT
MAIN
RUNNING PROMPT

ONS ✓ **GOV** ✓ **EUL** ✓

APPLIES IF RESPONDENT HAD PAID JOB 12 MONTHS BEFORE REF WK OR WAS LAID OFF/ON FOR A SHORT TIME 12 MONTHS BEFORE REF WK
IF OYCIRC=1 or 2

Whether Manager, Number of Staff

OYSUPVI

In your job did you have formal responsibility for supervising the work of other employees?

Do not include people who only supervise:

- children, e.g. teachers, nannies, childminders,
- animals
- security or buildings, e.g. caretakers, security guards

- 1 yes
- 2 no

UK
AW/AJ
W1/EQ
EUROSTAT
MAIN

ONS ✓ **GOV** ✓ **EUL** ✓

APPLIES IF RESPONDENT WAS AN EMPLOYEE 12 MONTHS AGO
IF OYSTAT=1

OYMNGE

Did you have any managerial duties?

- 1 Manager
- 2 Foreman/supervisor
- 3 Not manager/supervisor

UK
AW/AJ
W1/EQ
EUROSTAT
MAIN
ASK OR RECORD

ONS ✓ **GOV** ✓ **EUL** ✓

APPLIES IF RESPONDENT WAS AN EMPLOYEE 12 MONTHS AGO
IF OYSTAT=1

OYSOLO

Were you working on your own or did you have employees?

- 1 On own/with partner(s) but no employees
- 2 With employees

ONS ✓**GOV** ✓**EUL** ✓

UK
AW/AJ
W1/EQ
EUROSTAT
MAIN
ASK OR RECORD

APPLIES IF RESPONDENT WAS AN EMPLOYEE 12 MONTHS AGO
IF OYSTAT=1

OYMPE02

How many people worked for your employer at the place where you worked?

- 1 1-10
- 2 11-19
- 3 20-24
- 4 Don't know but under 25
- 5 25-49
- 6 50-249
- 7 250-499
- 8 Don't know between 50 and 499
- 9 500 or more

ONS ✓**GOV** ✓**EUL**

UK
AW/AJ
W1/EQ
MAIN

APPLIES IF RESPONDENT WAS AN EMPLOYEE 12 MONTHS AGO
IF OYSTAT=1

OYMPS02

How many people did you employ at the place where you worked?

- 1 1-10
- 2 11-19
- 3 20-24
- 4 Don't know but under 25
- 5 25-49
- 6 50-249
- 7 250-499
- 8 Don't know between 50 and 499
- 9 500 or more

ONS ✓**GOV** ✓**EUL**

UK
AW/AJ
W1/EQ
MAIN

APPLIES IF RESPONDENT WAS SELF EMPLOYED 12 MONTHS BEFORE REF
WK
IF OYSOLO=2

Full time/Part time

OYFTPT

In that job twelve months ago, were you working...

**UK
AJ
MAIN**

- 1 Full-time
- 2 Or part time?

ONS ✓ GOV ✓ EUL ✓

**APPLIES IF RESPONDENT HAD PAID JOB 12 MONTHS BEFORE REF WK OR
WAS LAID OFF/ON FOR A SHORT TIME 12 MONTHS BEFORE REF WK
IF OYCIRC=1 or 2**

SOCIAL MOBILITY

SMHCOMP

Thinking about to when you were 14 years old, were you...

**UK
JS
RUNNING
PROMPT**

- 1 Living with one or both parents present (including adoptive parents)
- 2 Living with other family members (grandparents, aunts, siblings etc)
- 3 Not living with your family? (foster care, looked after by friends, children's home etc.)

ONS ✓ **GOV** ✓ **EUL** ✓

Applies to those all aged 16 and over

IF (AGE > 15)

SMEARNER

Who was the main wage earner in your house at that time?

**UK
JS
PROMPT
AS
NECESSARY**

- 1 Mother
- 2 Father
- 3 Other family member
- 4 Joint main earners
- 5 No-one was earning

ONS ✓ **GOV** ✓ **EUL** ✓

Applies to those who were living with family

IF (SMHCOMP=1 or 2)

SMOCCT

What was their main job at that time?

*If respondent answered joint main earners, can pick either to answer about
If main earner had multiple jobs at this time, please choose the job held for the longest*

**UK
JS**
ONS ✓ **GOV** **EUL**
Applies to those who lived with a family member who was earning

IF (SMEARNER=1 or 2 or 3 or 4)

SMOCCD

What did they mainly do in that job?

**UK
JS**
ONS ✓ **GOV** **EUL**
Applies to those who lived with a family member who was earning

IF (SMEARNER=1 or 2 or 3 or 4)

SMSOC10

**UK
JS**

<Coding frame for occupation of main wage earner>

ONS ✓ **GOV** ✓ **EUL**

Applies if answer at SMOCCD, but not routed if 'DK' at SMOCCD
IF (SMOCCD = RESPONSE)

SMERESE

**UK
JS**

Were they an employee or self-employed?

- 1 Employee
- 2 Self-employed

ONS ✓ **GOV** ✓ **EUL** ✓

Applies to those who lived with a family member who was earning
IF (SMEARNER=1 or 2 or 3 or 4)

EDUCATION AND TRAINING

Foreign Qualifications

FORQUAL

The next section is about education, learning and training. Do you have any qualifications gained from outside of the UK?

- 1 Yes
- 2 No

ONS ✓ **GOV** ✓ **EUL**

Applies to those aged between 16 and 69, or those who are working or away from work

IF (AGE > 15 AND AGE < 70) OR ((WRKING = YES) OR (JBAWAY = YES) OR (OWNBUS = YES) OR (RELBUS = YES))

**UK
EQ**

QLFOR11

Thinking about the qualifications you gained from outside of the UK (and please exclude expired qualifications), did you gain any...

- 1 from school or home-schooling?
- 2 from college or university?
- 3 related to work?
- 4 from government schemes?
- 5 gained in your leisure time, or by teaching yourself?
- 6 in some other way?
- 8 don't know

ONS ✓ **GOV** ✓ **EUL**

Applies if respondent has foreign qualifications

IF FORQUAL = 1

**UK
EQ
CODE ALL THAT
APPLY
INDIVIDUAL PROMPT**

QUALUK

Was your highest qualification gained in the UK, or outside of the UK?

If respondent has a UK and NON-UK qualification at an equal level, the UK qualification should take precedence and '1' should be coded here.

- 1 In the UK
- 2 Outside the UK
- 3 Don't know

ONS ✓ **GOV** ✓ **EUL**

Applies if respondent has foreign qualifications

IF FORQUAL = 1

**UK
EQ
EUROSTAT**

QUALRE

Is your highest qualification recognised in the UK? This could mean recognised by a learning institution or an employer.

**UK
EQ
EUROSTAT**

- 1 Yes
- 2 No
- 3 Recognition being applied for/process underway
- 4 Recognition not attempted

ONS ✓ **GOV** ✓ **EUL**

If respondent gained their highest qualification outside of the UK

IF QUALUK = 2

FORTYP15

What type of qualification is it?

**UK
EQ
CODE ONE ONLY**

- 0 Postgraduate degree
- 1 Undergraduate degree
- 2 Higher qualification below degree level
- 3 A-level/Vocational A-level or equivalent
- 4 AS-level/Vocational AS-level or equivalent
- 5 International Baccalaureate
- 6 O-levels or equivalent
- 7 GCSE/Vocational GCSE or equivalent
- 8 Other work-related or professional qualification
- 9 School Leavers Certificate
- 10 Don't know

ONS ✓ **GOV** ✓ **EUL** ✓

Applies if qualification is (or may be) recognised in the UK

IF QUALRE NE 2

FORSUB

What was the subject/title/awarding body of this qualification?

Interviewer: Please enter the qualification title, subject and awarding body if known (e.g. 'English' or 'Painting and Decorating').

**UK
EQ**

Free text input (max 250 characters)

ONS ✓ **GOV** **EUL**

If foreign qualification is an other work-related or professional qualification

IF FORTPY11 = 8

UK-Gained Qualifications

QULCH11

This next section is about qualifications gained in the UK. Please think about ALL qualifications you have ever gained [in the UK], even if it was a long time ago or you are not using them now (please exclude expired qualifications).

Do you have any qualifications....

- 1 from school or home-schooling?
- 2 from college or university?
- 3 related to work?
- 4 from government schemes?
- 5 gained in your leisure time, or by teaching yourself?
- 6 in some other way?
- 7 no qualifications
- 8 don't know

ONS ✓

GOV ✓

EUL

Applies to those aged between 16 and 69, or those who are working, or away from work.

IF (AGE > 15 AND AGE < 70) OR ((WRKING = YES) OR (JBAWAY = YES) OR (OWNBUS = YES) OR (RELBUS = YES))

**UK
EQ
INDIVIDUAL PROMPT
CODE ALL THAT
APPLY**

SCQUAL

You said that you have qualifications from school (or home-schooling). Thinking about ALL of these qualifications, which qualifications do (you think) you have [gained in the UK] from school (or home-schooling), starting with the highest?

**UK
EQ**

**PROMPT AS NECESSARY
CODE ALL THAT APPLY**

- 5 BTEC/BEC/TEC/Edexcel/LQL
- 6 SCOTVEC, SCOTEC or SCOTBEC
- 9 Other Higher Education qualif's below degree level
- 10 A-Level/Vocat'l A-Level/GCE in Applied Subjects or equivalent
- 11 New Diploma
- 12 Welsh Baccalaureate
- 33 Scottish Baccalaureate
- 13 International Baccalaureate
- 14 NVQ/SVQ
- 15 GNVQ/GSVQ
- 16 AS-level/Vocat'l AS-Level or equiv.
- 17 Certificate of 6th Yr. Studies (CSYS) or equiv.
- 18 Access to HE
- 19 O-Level or equiv.
- 34 Nationals (Scotland)
- 35 Skills for Work (Scotland)
- 20 Standard/Ordinary (O) Grade/Lower (Scotland)
- 21 GCSE/Vocat'l GCSE
- 22 CSE
- 23 Advanced Higher/Higher/Intermediate/Access qualif's (Scotland)
- 24 RSA/OCR
- 25 City and Guilds
- 26 YT Certificate
- 27 Key skills/Core skills (Scotland)/Functional skills (England)/Essential Skills (Wales)
- 28 Basic skills (Skills for life/literacy/numeracy/lang)
- 29 Entry Level Qualifications
- 30 Award, Certificate or Diploma, at Entry level and Levels 1 to 8
- 31 Any other qualification

ONS ✓

GOV ✓

EUL

If respondent has UK-gained qualifications from school

IF QULCHUK = 1

UNIQUAL

You said that you have qualifications from college or university. Thinking about ALL of these qualifications, which qualifications do (you think) you have [gained in the UK] from college or university, starting with the highest?

**UK
EQ
PROMPT AS NECESSARY
CODE ALL THAT APPLY**

- 1 Degree level qualif. incl. foundation degrees, graduate memb'ship of a profess'l institute, PGCE, or higher
- 2 Diploma in Higher Education
- 3 HNC/HND
- 4 ONC/OND
- 5 BTEC/BEC/TEC/Edexcel/LQL
- 6 SCOTVEC, SCOTEC or SCOTBEC
- 7 Teaching qualif. (excl. PGCE)
- 8 Nursing or other medical qualif. not yet mentioned
- 9 Other Higher Education qualif's below degree level
- 10 A-Level/Vocat'l A-Level/GCE in Applied Subjects or equivalent
- 11 New Diploma
- 12 Welsh Baccalaureate
- 33 Scottish Baccalaureate
- 13 International Baccalaureate
- 14 NVQ/SVQ
- 15 GNVQ/GSVQ
- 16 AS-level/Vocat'l AS-Level or equiv.
- 17 Certificate of 6th Yr. Studies (CSYS) or equiv.
- 18 Access to HE
- 19 O-Level or equiv.
- 34 Nationals (Scotland)
- 35 Skills for Work (Scotland)
- 20 Standard/Ordinary (O) Grade/Lower (Scotland)
- 21 GCSE/Vocat'l GCSE
- 22 CSE
- 23 Advanced Higher/Higher/Intermediate/Access qualif's (Scotland)
- 24 RSA/OCR
- 25 City and Guilds
- 26 YT Certificate
- 27 Key skills/Core skills (Scotland)/Functional skills (England)/Essential Skills (Wales)
- 28 Basic skills (Skills for life/literacy/numeracy/lang)
- 29 Entry Level Qualifications
- 30 Award, Certificate or Diploma, at Entry level and Levels 1 to 8
- 31 Any other qualification

ONS ✓**GOV** ✓**EUL**

If respondent has UK-gained qualifications from college or university

IF QULCHUK = 2

WOQUAL

You said that you have qualifications related to work. Thinking about ALL of these qualifications, which qualifications do (you think) you have [gained in the UK] related to work, starting with the highest?

**UK
EQ**

**PROMPT AS NECESSARY
CODE ALL THAT APPLY**

- 1 Degree level qualif. incl. foundation degrees, graduate memb'ship of a profess'l institute, PGCE, or higher
- 2 Diploma in Higher Education
- 3 HNC/HND
- 4 ONC/OND
- 5 BTEC/BEC/TEC/Edexcel/LQL
- 6 SCOTVEC, SCOTEC or SCOTBEC
- 7 Teaching qualif. (excl. PGCE)
- 8 Nursing or other medical qualif. not yet mentioned
- 9 Other Higher Education qualif's below degree level
- 10 A-Level/Vocat'l A-Level/GCE in Applied Subjects or equivalent
- 11 New Diploma
- 12 Welsh Baccalaureate
- 33 Scottish Baccalaureate
- 13 International Baccalaureate
- 14 NVQ/SVQ
- 15 GNVQ/GSVQ
- 16 AS-level/Vocat'l AS-Level or equiv.
- 17 Certificate of 6th Yr. Studies (CSYS) or equiv.
- 18 Access to HE
- 19 O-Level or equiv.
- 34 Nationals (Scotland)
- 35 Skills for Work (Scotland)
- 20 Standard/Ordinary (O) Grade/Lower (Scotland)
- 21 GCSE/Vocat'l GCSE
- 22 CSE
- 23 Advanced Higher/Higher/Intermediate/Access qualif's (Scotland)
- 24 RSA/OCR
- 25 City and Guilds
- 26 YT Certificate
- 27 Key skills/Core skills (Scotland)/Functional skills (England)/Essential Skills (Wales)
- 28 Basic skills (Skills for life/literacy/numeracy/lang)
- 29 Entry Level Qualifications
- 30 Award, Certificate or Diploma, at Entry level and Levels 1 to 8
- 31 Any other qualification

ONS ✓

GOV ✓

EUL

If respondent has UK-gained qualifications related to work

IF QULCHUK = 3

GSQUAL

You said that you have qualifications from a Government Scheme. Thinking about ALL of these qualifications, which qualifications do (you think) you have [gained in the UK] from a Government Scheme, starting with the highest?

**UK
EQ**

**PROMPT AS NECESSARY
CODE ALL THAT APPLY**

- 1 Degree level qualif. incl. foundation degrees, graduate memb'ship of a profess'l institute, PGCE, or higher
- 2 Diploma in Higher Education
- 3 HNC/HND
- 4 ONC/OND
- 5 BTEC/BEC/TEC/Edexcel/LQL
- 6 SCOTVEC, SCOTEC or SCOTBEC
- 7 Teaching qualif. (excl. PGCE)
- 8 Nursing or other medical qualif. not yet mentioned
- 9 Other Higher Education qualif's below degree level
- 10 A-Level/Vocat'l A-Level/GCE in Applied Subjects or equivalent
- 11 New Diploma
- 12 Welsh Baccalaureate
- 33 Scottish Baccalaureate
- 13 International Baccalaureate
- 14 NVQ/SVQ
- 15 GNVQ/GSVQ
- 16 AS-level/Vocat'l AS-Level or equiv.
- 17 Certificate of 6th Yr. Studies (CSYS) or equiv.
- 18 Access to HE
- 19 O-Level or equiv.
- 34 Nationals (Scotland)
- 35 Skills for Work (Scotland)
- 20 Standard/Ordinary (O) Grade/Lower (Scotland)
- 21 GCSE/Vocat'l GCSE
- 22 CSE
- 23 Advanced Higher/Higher/Intermediate/Access qualif's (Scotland)
- 24 RSA/OCR
- 25 City and Guilds
- 26 YT Certificate
- 27 Key skills/Core skills (Scotland)/Functional skills (England)/Essential Skills (Wales)
- 28 Basic skills (Skills for life/literacy/numeracy/lang)
- 29 Entry Level Qualifications
- 30 Award, Certificate or Diploma, at Entry level and Levels 1 to 8
- 31 Any other qualification

ONS ✓

GOV ✓

EUL

If respondent has UK-gained qualifications from Government Schemes

IF QULCHUK = 4

OTQUAL

You said that you have qualifications gained in your leisure time, by teaching yourself, or obtained in some other way. Thinking about ALL of these qualifications, which qualifications do you think you have gained [in the UK] in your leisure time, by teaching yourself, or obtained in some other way, starting with the highest?

- 1 Degree level qualif. incl. foundation degrees, graduate memb'ship of a profess'l institute, PGCE, or higher
- 2 Diploma in Higher Education
- 3 HNC/HND
- 4 ONC/OND
- 5 BTEC/BEC/TEC/Edexcel/LQL
- 6 SCOTVEC, SCOTEC or SCOTBEC
- 7 Teaching qualif. (excl. PGCE)
- 8 Nursing or other medical qualif. not yet mentioned
- 9 Other Higher Education qualif's below degree level
- 10 A-Level/Vocat'l A-Level/GCE in Applied Subjects or equivalent
- 11 New Diploma
- 12 Welsh Baccalaureate
- 33 Scottish Baccalaureate
- 13 International Baccalaureate
- 14 NVQ/SVQ
- 15 GNVQ/GSVQ
- 16 AS-level/Vocat'l AS-Level or equiv.
- 17 Certificate of 6th Yr. Studies (CSYS) or equiv.
- 18 Access to HE
- 19 O-Level or equiv.
- 34 Nationals (Scotland)
- 35 Skills for Work (Scotland)
- 20 Standard/Ordinary (O) Grade/Lower (Scotland)
- 21 GCSE/Vocat'l GCSE
- 22 CSE
- 23 Advanced Higher/Higher/Intermediate/Access qualif's (Scotland)
- 24 RSA/OCR
- 25 City and Guilds
- 26 YT Certificate
- 27 Key skills/Core skills (Scotland)/Functional skills (England)/Essential Skills (Wales)
- 28 Basic skills (Skills for life/literacy/numeracy/lang)
- 29 Entry Level Qualifications
- 30 Award, Certificate or Diploma, at Entry level and Levels 1 to 8
- 31 Any other qualification

ONS ✓**GOV** ✓**EUL**

If respondent has UK-gained 'other' qualifications

IF QULCHUK = 5 OR 6

**UK
EQ****PROMPT AS NECESSARY
CODE ALL THAT APPLY****INTROLEV**

I am now going to ask you for some more information about some of the qualifications you have mentioned.

Code <1> to continue

ONS ✓**GOV** ✓**EUL****UK
EQ**

If respondent has any qualifications gained in the UK

IF QULCHUK = 1 OR 2 OR 3 OR 4 OR 5 OR 6

DEGREE7

Do you have...

- 1 a higher degree (including PGCE)?
- 2 an undergraduate degree?
- 3 a foundation degree?
- 4 graduate membership of a professional institution?
- 5 other?
- 6 Don't know

**UK
EQ
EUROSTAT
INDIVIDUAL PROMPT
CODE ALL THAT APPLY**

ONS ✓ **GOV** ✓ **EUL** ✓

Applies to those respondents with a degree level qualification

IF UNIQUAL = 1 OR WOQUAL = 1 OR GSQUAL = 1 OR OTQUAL = 1

HIGHO

Was your higher degree...

- 1 a Doctorate?
- 2 a Masters?
- 3 a Postgraduate Certificate in Education?
- 4 or some other postgraduate degree or professional qualification?
- 5 Don't know

**UK
EQ
EUROSTAT
ASK OR RECORD
CODE FIRST THAT APPLIES**

ONS ✓ **GOV** ✓ **EUL** ✓

Applies if respondent has a higher (postgraduate) degree

IF DEGREE7 = 1

FDSUBJ/HDSUBJCT(higher)/SUBJCTN(nursing)

Enter subject area of (undergraduate) degree

**UK
EQ**

Free text input (max 60 characters)

ONS **GOV** **EUL**

Applies if respondent has an undergraduate degree

IF (First in degree7)

FDSICO/HDSICO(higher)/**NDSICO**(nursing)

UK
EUROSTAT
EQ
ASK OR RECORD

Is [subject] a single or combined subject?

- 1 Single Subject
- 2 Combined Subject

ONS ✓ **GOV** **EUL**

Applies if respondent has an undergraduate or first degree
IF (First in degree7)

FDSNGDEG/SNGHD(higher)/**SNGDEGN**(nursing)

UK
EUROSTAT
EQ

Coding frame for subject entered at FDSUBJ

ONS ✓ **GOV** **EUL**

If respondent's undergraduate degree is a single subject
IF FDSICO = Sing /HDSICO = Sing / NDSICO = Sing

Guidance: Do not read this question out to the respondent. The subject given at FDSUBJ/HDSUBJECT/SUBJECTN is coded here using computer-assisted coding. Press <space bar> to enter the coding module. Then press <Alt>+<L> in order to initiate computer assisted coding.

UNCOMB/HICOMB(higher)/COMDEG(nursing)

Code subject area(s) studied in qualification

**UK
EQ
EUROSTAT**

- 1 Medicine
- 2 Medical Related Subjects
- 3 Biological Sciences
- 4 Agricultural Sciences
- 5 Physical/Environmental Sciences
- 6 Mathematical Sciences
- 7 Engineering
- 8 Technology
- 9 Architecture and related subjects
- 10 Social Sciences
- 11 Business and Financial Studies
- 12 Librarianship and Information Studies
- 13 Linguistics, English, Celtic and Ancient Languages
- 14 European Languages
- 15 Other Languages
- 16 Humanities
- 17 Arts
- 18 Education
- 19 Computing
- 20 Law

ONS ✓

GOV

EUL

If respondent's undergraduate degree is a combined subject

IF (FDSICO/HDSICO/NDICOM = Combone)

UNCOMBMA/HICOMBMA(higher)/COMMAIN(nursing)

UK
EUROSTAT
EQ
CODE ONE SUBJECT AREA
ONLY

Probe main subject studied in qualification

- 1 Medicine
- 2 Medical Related Subjects
- 3 Biological Sciences
- 4 Agricultural Sciences
- 5 Physical/Environmental Sciences
- 6 Mathematical Sciences
- 7 Engineering
- 8 Technology
- 9 Architecture and related subjects
- 10 Social Sciences
- 11 Business and Financial Studies
- 12 Librarianship and Information Studies
- 13 Linguistics, English, Celtic and Ancient Languages
- 14 European Languages
- 15 Other Languages
- 16 Humanities
- 17 Arts
- 18 Education
- 19 Computing
- 20 Law

ONS ✓ **GOV** **EUL**

Applies if more than one response obtained at UNCOMB/HICOMB/COMDEG

FDINST/ HDINST(higher)

UK
EQ

When you obtained your undergraduate degree, which institution did you study at?

Free text input (max 60 characters)

ONS **GOV** **EUL**

Applies if respondent has an undergraduate degree
IF (First in degree7)

UGINST/ PGINST(higher)

UK
EQ

Coding frame for institution studied at

ONS ✓ **GOV** **EUL**

Applies if respondent has an undergraduate degree
IF (First in degree7)

Please be aware that further questions (between FDSUBJ and UGINST) will also be asked specifically to individuals who report attainment of a higher degree or a nursing qualification. The respective variable names have been provided next to the undergraduate degree equivalents above for information. Individuals who happen to report a first degree, a higher degree and a nursing qualification will be asked about each of these qualifications in turn.

DEGCLS7

What class was your (first) degree?

UK
EQ

- 1 First
- 2 Upper Second/2i (2:1)
- 3 Lower Second/2ii (2:2)
- 4 Third
- 5 Pass
- 6 Other
- 7 Don't Know

ONS ✓ GOV ✓ EUL ✓

If respondent has an undergraduate degree

IF DEGREE7 = 2

TEACH4

Was your teaching qualification for...

UK
EQ
CODE ALL THAT APPLY

- 1 Further Education?
- 2 Key Stage 4?
- 3 Key Stage 3?
- 4 Key Stage 2?
- 5 Key Stage 1?
- 6 Foundation Stage?
- 7 Don't know

ONS ✓ GOV ✓ EUL ✓

Applies if respondent has a teaching qualification

IF UNIQUAL = 7 OR WOQUAL = 7 OR GSQUAL = 7 OR OTQUAL = 7 OR HIGHO = 3

NUMAL

Do you have...

UK
EQ
ASK OR RECORD

- 1 one A Level (or equivalent)
- 2 or more than one?
- 3 Don't know

ONS ✓ GOV ✓ EUL ✓

Applies if respondent has an A-level qualification (or equivalent)

IF SCQUAL = 10 OR UNIQUAL = 10 OR GSQUAL = 10 OR WOQUAL = 10 OR OTQUAL = 10 OR FORTYP15 = 3

NUMAS**UK
EQ**

Do you have...

- 1 one AS Level
- 2 2 or 3 AS Levels
- 3 or 4 or more passes at this level?
- 4 Don't know

ONS ✓ **GOV** ✓ **EUL** ✓**Applies if respondent has an A-level qualification (or equivalent)**

IF SCQUAL = 16 OR UNIQUAL = 16 OR GSQUAL = 16 OR WOQUAL = 16 OR OTQUAL = 16 OR FORTYP15 = 4

TYPHST**UK
EQ**

What levels of Advanced Higher/Higher/Intermediate/Access Qualifications do you have?

- 1 Access Level
- 2 Intermediate 1
- 3 Intermediate 2
- 4 Higher
- 5 Advanced Higher

**CODE ALL THAT APPLY
PROMPT AS NECESSARY****ONS** ✓ **GOV** ✓ **EUL** ✓**Applies if respondent has Scottish qualifications**

IF SCQUAL = 23 OR UNIQUAL = 23 OR GSQUAL = 23 OR WOQUAL = 23 OR OTQUAL = 23

ADVHST**UK
EQ**

Do you have...

- 1 One Advanced Higher
- 2 or more than one?
- 3 Don't know

ONS ✓ **GOV** ✓ **EUL** ✓**Applies if respondent has Advanced Highers**

IF TYPHST = 5

HST**UK
EQ**

Do you have...

- 1 Three or more Highers
- 2 or fewer than three?
- 3 Don't know

ONS ✓ **GOV** ✓ **EUL** ✓**Applies if respondent has Highers**

IF TYPHST = 4 OR ADVHST = 1

TYPHSTS

What level is your Skills for work qualification?

UK
EQ
CODE ALL THAT APPLY

- 3 National 3 /Access 3
- 4 National 4 / intermediate 1
- 5 National 5 / intermediate 2
- 6 Higher

ONS ✓ GOV ✓ EUL ✓

Applies if respondent has Skills for work (Scotland) qualification

IF SCQUAL = 35 OR UNIQUAL = 35 OR WOQUAL = 35 OR GSQUAL = 35 OR OTQUAL =35.

WLSHBC8

Is your Welsh Bacalaureate...

UK
EQ
ASK OR RECORD

- 1 at the Foundation level
- 2 the Intermediate Level / the National level
- 3 the Advanced Level?
- 4 Don't know

ONS ✓ GOV ✓ EUL

Applies if respondent has a Welsh Bacalaureate

IF SCQUAL = 12 OR UNIQUAL = 12 OR GSQUAL = 12 OR WOQUAL = 12 OR OTQUAL = 12

QGCSE4

Do you have any of the following qualifications...

UK
EQ
INDIVIDUAL PROMPT
CODE ALL THAT APPLY

- 1 GCSEs below grade C / GCSEs level 1-3?
- 2 CSEs below grade 1?
- 3 Standards grades 4-7/ O Grades below C?
- 6 Scottish Nationals level 4 or below?
- 4 Intermediate 1 below grade A?
- 5 Intermediate 2 below grade D?
- 7 None of these

ONS ✓ GOV ✓ EUL ✓

Applies if respondent has GCSEs (or equivalents), CSEs, Ordinaries, or IntermediatesIF SCQUAL = 21 OR UNIQUAL = 21 OR GSQUAL = 21 OR WOQUAL = 21 OR OTQUAL = 21 OR
SCQUAL = 22 OR UNIQUAL = 22 OR GSQUAL = 22 OR WOQUAL = 22 OR OTQUAL = 22 OR
SCQUAL = 20 OR UNIQUAL = 20 OR GSQUAL = 20 OR WOQUAL = 20 OR OTQUAL = 20 OR
TYPHST = 2 OR TYPHST = 3 OR FORTYP15 = 7

GCSE4

...and do you have any of the following qualifications...

- 1 GCSEs grade C or above / GCSEs level 4-9?
- 2 CSEs grade 1?
- 3 Standards grade 3 or above/ O Grades C or above?
- 6 Scottish Nationals level 5
- 4 Intermediate 1 grade A?
- 5 Intermediate 2 grade D or above?
- 7 None of these

ONS ✓ **GOV** ✓ **EUL** ✓

Applies if respondent has GCSEs (or equivalents), CSEs, Ordinaries, or Intermediates

IF SCQUAL = 21 OR UNIQUAL = 21 OR GSQUAL = 21 OR WOQUAL = 21 OR OTQUAL = 21 OR
SCQUAL = 22 OR UNIQUAL = 22 OR GSQUAL = 22 OR WOQUAL = 22 OR OTQUAL = 22 OR
SCQUAL = 20 OR UNIQUAL = 20 OR GSQUAL = 20 OR WOQUAL = 20 OR OTQUAL = 20 OR
TYPHST = 2 OR TYPHST = 3 OR FORTYP15 = 7

UK
EQ
INDIVIDUAL PROMPT
CODE ALL THAT APPLY
EUROSTAT

TYPHSTN

Can you confirm what levels of Nationals Qualifications you have?

- 1 National 1
- 2 National 2
- 3 National 3
- 4 National 4
- 5 National 5

ONS ✓ **GOV** ✓ **EUL** ✓

Applies if respondent has Nationals (Scotland) qualifications.

IF SCQUAL = 34 OR UNIQUAL = 34 OR GSQUAL = 34 OR WOQUAL = 34 OR OTQUAL = 34.

UK
EQ
INDIVIDUAL PROMPT
CODE ALL THAT APPLY
EUROSTAT

NUMOL5

You mentioned that you have passes at:

[GCSE grade C or above / GCSE level 4-9

CSE grade 1

Standard grade 3 or above/ O Grade C or above

Intermediate 1 grade A

Intermediate 2 grade D or above

Scottish Nationals level 5

GCE O Level]

How many passes do you have in total at this level?

- 1 Fewer than five
- 2 Or five or more
- 3 Don't know

ONS ✓ **GOV** ✓ **EUL** ✓

Applies if respondent has passes in any of the above-mentioned subjects

IF QGCSE4 = 7 OR SCQUAL = 19 OR UNIQUAL = 19 OR GSQUAL = 19 OR WOQUAL = 19 OR OTQUAL = 19 OR GCSE4 = 1 OR GCSE4 = 2 OR GCSE4 = 3 OR GCSE4 = 4 OR GCSE4 = 5 OR GCSE4 = 6.

UK
EQ
EUROSTAT
ASK OR RECORD

MEGCSE

Do these passes include...

- 1 Maths
- 2 English
- 3 Both
- 4 Neither?

ONS ✓ **GOV** ✓ **EUL**

UK
EQ
ASK OR RECORD

Applies if respondent has any of the qualifications specified in NUMOL5
IF NUMOL5 = RESPONSE

NUMOL50

Can I just check, do you have...

- 1 One or two
- 2 Three or four
- 3 Don't know

ONS ✓ **GOV** ✓ **EUL** ✓

UK
EQ
ASK OR RECORD

Applies if respondent has fewer than 5 passes in qualifications specified in NUMOL5
IF NUMOL5 = 1

NUMOL5F

Can I just check, do you have...

- 1 Five to seven
- 2 Eight or more
- 3 Don't know

ONS ✓ **GOV** ✓ **EUL** ✓

UK
EQ
ASK OR RECORD

Applies if respondent has 5 or more passes in qualifications specified in NUMOL5
IF NUMOL5 = 2

QDIPTYP

You said that you have obtained a new diploma. Is this...

- 1 An Advanced Diploma (Level 3)
- 2 A Progression Diploma (Level 3)
- 3 A Higher Diploma (Level 2)
- 4 A Foundation Diploma (Level 1)?
- 5 Don't know

ONS ✓ **GOV** ✓ **EUL**

UK
EQ
RUNNING PROMPT

Applies if respondent has a New Diploma
IF SCQUAL = 11 OR UNIQUAL = 11 OR GSQUAL = 11 OR WOQUAL = 11 OR OTQUAL = 11

VOCYRA

**UK
EQ**

Can I just check, did you obtain your highest BTEC/TEC/EDEXCEL/LQL qualification in...

- 1 ...2009 or earlier
- 2 ...2010 or later

ONS ✓ **GOV** ✓ **EUL**

Applies if respondent has a BTEC/TEC/EDEXCEL/LQL

IF SCQUAL = 5 OR UNIQUAL = 5 OR GSQUAL = 5 OR WOQUAL = 5 OR OTQUAL = 5

BTE11

**UK
EQ**

Is your highest BTEC/BEC/TEC/EDEXCEL/LQL qualification...

**CODE FIRST THAT
APPLIES**

- 1 at higher level (level 4 or higher)
- 2 at National Certificate or National Diploma level (level 3)?
- 3 a first diploma or general diploma (level 2)?
- 4 a first certificate or general certificate (below level 2)?
- 5 Other BTEC/BEC/TEC/EDEXCEL/LQL qualification
- 6 Don't know

ONS ✓ **GOV** ✓ **EUL** ✓

Applies if respondent has a BTEC/TEC/EDEXCEL/LQL

IF SCQUAL = 5 OR UNIQUAL = 5 OR GSQUAL = 5 OR WOQUAL = 5 OR OTQUAL = 5

BTACD

**UK
EQ**

Was your highest BTEC/TEC/EDEXCEL/LQL qualification an...

- 1 Award
- 2 Certificate
- 3 Diploma
- 4 Don't know

ONS ✓ **GOV** ✓ **EUL**

**Applies if respondent's BTEC/TEC/EDEXCEL/LQL is categorised as
OTHER at BTE11**

IF BTE11 = 5

BTLEV**UK
EQ**

What level was your

[Award/Certificate/Diploma/BTEC/TEC/EDEXCEL/LQL qualification]?

- 1 Level 1
- 2 Level 2
- 3 Level 3
- 4 Level 4
- 5 Level 5
- 6 Level 6
- 7 Level 7
- 8 Level 8
- 9 Entry level
- 10 Don't know

ONS ✓**GOV** ✓**EUL**

**Applies if respondent's BTEC/TEC/EDEXCEL/LQL is categorised as
OTHER at BTE11**

IF BTE11 = 5

BTSUBJ**UK
EQ**

What is the subject/title/awarding body of this BTEC/TEC/EDEXCEL qualification?

Free text input (max 250 characters)

ONS**GOV****EUL**

**Applies if respondent's BTEC/TEC/EDEXCEL/LQL is categorised as
OTHER or DON'T KNOW at BTE11**

IF BTE11 = 5 OR BTE11 = 6

BTCTH11**UK
EQ**

And do you have any BTEC/TEC/EDEXCEL/LQL qualifications below [level]...

CODE ALL THAT APPLY

- 1 at National Certificate or National Diploma level (level 3)?
- 2 a first diploma or general diploma (level 2)?
- 3 a first certificate or general certificate (below level 2)?
- 4 other BTEC/TEC/EDEXCEL/LQL qualification
- 5 None of these
- 6 Don't know

ONS ✓**GOV** ✓**EUL** ✓

Applies if respondent has a BTEC/TEC/EDEXCEL/LQL qualification

IF BTE11 = 1 OR BTE11 = 2 OR BTE11 = 3 OR BTE11 = 5

VOCYRB**UK
EQ**

Can I just check, did you obtain your highest SCOTVEC/SCOTEC/SCOTBEC qualification in...

- 1 ...2009 or earlier
- 2 ...2010 or later

ONS ✓ **GOV** ✓ **EUL**

Applies if respondent has a SCOTVEC/SCOTEC/SCOTBEC

IF SCQUAL = 6 OR UNIQUAL = 6 OR GSQUAL = 6 OR WOQUAL = 6 OR OTQUAL = 6

SCTVC11**UK
EQ**

Is your highest SCOTVEC/SCOTEC/SCOTBEC qualification...

**CODE FIRST THAT
APPLIES**

- 1 higher level (level 4)?
- 2 a full National Certificate(level 3)?
- 3 a first diploma or general diploma (level 2)?
- 4 a first certificate or general certificate (below level 2)?
- 5 modules towards a National Certificate?
- 6 other SCOTVEC/SCOTEC/SCOTBEC qualification
- 7 Don't know

ONS ✓ **GOV** ✓ **EUL** ✓

Applies if respondent has a SCOTVEC/SCOTEC/SCOTBEC

IF SCQUAL = 6 OR UNIQUAL = 6 OR GSQUAL = 6 OR WOQUAL = 6 OR OTQUAL = 6

SCACD**UK
EQ**

Was your highest SCOTVEC/SCOTEC/SCOTBEC qualification an...

- 1 Award
- 2 Certificate
- 3 Diploma
- 4 Don't know

ONS ✓ **GOV** ✓ **EUL**

Applies if respondent's SCOTVEC/SCOTEC/SCOTBEC is categorised as OTHER at SCTVC11

IF SCTVC11 = 6

SCLEV**UK
EQ**

Was level was your [Award/Certificate/Diploma/SCOTVEC/SCOTEC/SCOTBEC qualification]?

- 1 Level 1
- 2 Level 2
- 3 Level 3
- 4 Level 4
- 5 Level 5
- 6 Level 6

7	Level 7
8	Level 8
9	Entry level
10	Don't know

ONS ✓ **GOV** ✓ **EUL**

Applies if respondent's SCOTVEC/SCOTEC/SCOTBEC is categorised as OTHER at SCTVC11
IF SCTVC11 = 6

SCSUBJ	UK
What is the subject/title/awarding body of this SCOTVEC/SCOTEC/SCOTBEC qualification?	EQ
Free text input (max 250 characters)	
ONS	EUL
GOV	

Applies if respondent's SCOTVEC/SCOTEC/SCOTBEC is categorised as OTHER or DON'T KNOW at SCTVC11
IF SCTVC11 = 6 OR SCTVC11 = 7

VOCYRC	UK
Can I just check, did you obtain your highest RSA/OCR qualification in...	EQ
1	...2009 or earlier
2	...2010 or later
ONS ✓	EUL
GOV ✓	

Applies if respondent has an RSA/OCR qualification
IF SCQUAL = 24 OR UNIQUAL = 24 OR GSQUAL = 24 OR WOQUAL = 24 OR OTQUAL = 24

RSA11	UK
Is your highest RSA/OCR qualification...	EQ
	CODE FIRST THAT APPLIES
1	a higher diploma/OCR Level 4?
2	an advanced diploma or advanced certificate/OCR Level 3?
3	a diploma/OCR Level 2?
4	another RSA (including Stage I,II & III)/OCR Level 1?
5	other RSA/OCR qualification
6	Don't know
ONS ✓	EUL ✓
GOV ✓	

Applies if respondent has an RSA/OCR qualification
IF SCQUAL = 24 OR UNIQUAL = 24 OR GSQUAL = 24 OR WOQUAL = 24 OR OTQUAL = 24

RSACD	UK
Was your highest RSA/OCR qualification an...	EQ

<p>1 Award 2 Certificate 3 Diploma 4 Don't know</p> <p>ONS ✓ GOV ✓ EUL</p> <p>Applies if respondent's RSA/OCR is categorised as OTHER at RSA11 IF RSA11 = 5</p>

<p>RSLEV</p> <p>What level was your [Award/Certificate/Diploma/RSA/OCR qualification]?</p> <p>1 Level 1 2 Level 2 3 Level 3 4 Level 4 5 Level 5 6 Level 6 7 Level 7 8 Level 8 9 Entry level 10 Don't know</p> <p>ONS ✓ GOV ✓ EUL</p> <p>Applies if respondent's RSA/OCR is categorised as OTHER at RSA11 IF RSA11 = 5</p>	<p>UK EQ</p>
--	--------------------------------

<p>RSASUBJ</p> <p>What is the subject/title/awarding body of this RSA/OCR qualification?</p> <p>Free text input (max 250 characters)</p> <p>ONS GOV EUL</p> <p>Applies if respondent's RSA/OCR is categorised as OTHER or DON'T KNOW at RSA11 IF RSA11 = 5 OR RSA11 = 6</p>	<p>UK EQ</p>
--	--------------------------------

<p>VOCYRD</p> <p>Can I just check, did you obtain your highest City & Guilds qualification in...</p> <p>1 ...2009 or earlier 2 ...2010 or later</p> <p>ONS ✓ GOV ✓ EUL</p> <p>Applies if respondent has a City & Guilds qualification IF SCQUAL = 25 OR UNIQUAL = 25 OR GSQUAL = 25 OR WOQUAL = 25 OR OTQUAL = 25</p>	<p>UK EQ</p>
--	--------------------------------

<p>CAG11</p> <p>Is your highest City & Guilds qualification...</p>	<p>UK EQ CODE FIRST THAT</p>
---	---

<p>1 advanced craft/part 3? 2 craft/part 2? 3 foundation/part 1? 4 other City & Guilds qualification? 5 Don't know</p> <p>ONS ✓ GOV ✓ EUL ✓</p> <p>Applies if respondent has a City & Guilds qualification IF SCQUAL = 25 OR UNIQUAL = 25 OR GSQUAL = 25 OR WOQUAL = 25 OR OTQUAL = 25</p>	APPLIES
---	----------------

<p>CAGACD Was your highest City & Guilds qualification an...</p> <p>1 Award 2 Certificate 3 Diploma 4 Don't know</p> <p>ONS ✓ GOV ✓ EUL</p> <p>Applies if respondent's City & Guilds is categorised as OTHER at CAG11 IF CAG11 = 4</p>	UK EQ
--	------------------

<p>CAGLEV What level was your [Award/Certificate/Diploma/City & Guilds qualification]?</p> <p>1 Level 1 2 Level 2 3 Level 3 4 Level 4 5 Level 5 6 Level 6 7 Level 7 8 Level 8 9 Entry level 10 Don't know</p> <p>ONS ✓ GOV ✓ EUL</p> <p>Applies if respondent's City & Guilds is categorised as OTHER at CAG11 IF CAG11 = 4</p>	UK EQ
---	------------------

<p>CGSUBJ What is the subject/title/awarding body of this City & Guilds qualification?</p> <p style="text-align: center;">Free text input (max 250 characters)</p> <p>ONS GOV EUL</p> <p>Applies if respondent's City & Guilds is categorised as OTHER or DON'T KNOW at CAG11 IF CAG11 = 4 OR CAG11 = 5</p>	UK EQ
--	------------------

QGNVQ

Do you have any FULL GNVQs/GSVQs?

**UK
EQ**

- 1 Yes
- 2 No
- 3 Don't know
- 4 Never heard of GNVQs/GSVQs

ONS ✓ **GOV** ✓ **EUL** ✓

Applies if respondent is aged between 16 and 64 or is 65+ and working and has qualifications from school, college or university, related to work, from government schemes, gained in leisure time, in some other way or doesn't know what qualifications (s)he has (at QULCHUK) and hasn't already said that (s)he has GNVQs/GSVQs

IF ((AGE > 15 AND AGE <= 69 OR ((WRKING = YES) OR (JBAWAY = YES) OR (OWNBUS = YES) OR (RELBUS = YES))) AND (QULCHUK = 1 OR QULCHUK = 2 OR QULCHUK = 3 OR QULCHUK = 4 OR QULCHUK = 5 OR QULCHUK = 6 OR QULCHUK = 8) AND (SCQUAL NE 15 AND UNIQUAL NE 15 AND WOQUAL NE 15 AND GSQUAL NE 15 AND OTQUAL NE 15)

VOCYRE

Can I just check, did you obtain your highest GNVQ/GSVQ qualification in...

**UK
EQ**

- 1 2009 or earlier
- 2 2010 or later

ONS ✓ **GOV** ✓ **EUL****Applies if respondent has GNVQs/GSVQs**

IF SCQUAL = 15 OR UNIQUAL = 15 OR WOQUAL = 15 OR GSQUAL = 15 OR OTQUAL = 15 OR QGNVQ = 1

GNVQ11

Is your highest GNVQ/GSVQ at...

**UK
EQ
CODE FIRST THAT
APPLIES**

- 1 Advanced level?
- 2 Full Intermediate level?
- 3 Part One Intermediate level?
- 4 Full Foundation level?
- 5 Part One Foundation level?
- 6 Other GNVQ/GSVQ qualification?
- 7 Don't know

ONS ✓ **GOV** ✓ **EUL** ✓**Applies if respondent has GNVQs/GSVQs**

IF SCQUAL = 15 OR UNIQUAL = 15 OR WOQUAL = 15 OR GSQUAL = 15 OR OTQUAL = 15 OR QGNVQ = 1

GNACD

Was your highest GNVQ/GSVQ an...

**UK
EQ**

- 1 Award

2	Certificate
3	Diploma
4	Don't know
ONS	✓
GOV	✓
EUL	
Applies if respondent's GNVQ or GSVQ is categorised as OTHER at GNVQ11	
IF GNVQ11 = 6	

GNLEV	UK
What level was your [Award/Certificate/Diploma/GNVQ/GSVQ qualification]?	EQ
1	Level 1
2	Level 2
3	Level 3
4	Level 4
5	Level 5
6	Level 6
7	Level 7
8	Level 8
9	Entry level
10	Don't know
ONS	✓
GOV	✓
EUL	
Applies if respondent's GNVQ or GSVQ is categorised as OTHER at GNVQ11	
IF GNVQ11 = 6	

GNVQSUBJ	UK
What is the subject/title/awarding body of this GNVQ/GSVQ qualification?	EQ
Free text input (max 250 characters)	
ONS	GOV
	EUL
Applies if respondent's GNVQ/GSVQ is categorised as OTHER or DON'T KNOW at GNVQ11	
IF GNVQ11 = 6 OR GNVQ11 = 7	

NVQSVQ	UK
Do you have any full NVQs or full SVQs?	EQ
1	Yes
2	No
3	Don't know
4	Never heard of NVQs/SVQs
ONS	✓
GOV	✓
EUL	✓
Applies if respondent is aged between 16 and 64 or is 65+ and working and has qualifications from school, college or university, related to work, from government schemes, gained in leisure time, in some other way or doesn't know what qualifications (s)he has (at QULCHUK), and hasn't already said that (s)he has NVQs or SVQs	
IF ((AGE > 15 AND AGE <= 69 OR ((WRKING = YES) OR (JBAWAY = YES) OR (OWNBUS = YES) OR (RELBUS = YES))) AND (QULCHUK = 1 OR QULCHUK = 2 OR QULCHUK = 3 OR QULCHUK = 4 OR	

QULCHUK = 5 OR QULCHUK = 6 OR QULCHUK = 8) AND (SCQUAL NE 14 AND UNIQUAL NE 14 AND
WOQUAL NE 14 AND GSQUAL NE 14 AND OTQUAL NE 14)

VOCYRF**UK
EQ**

Can I just check, did you obtain your highest NVQ/SVQ qualification in...

- 1 2009 or earlier
- 2 2010 or later

ONS ✓ **GOV** ✓ **EUL****Applies if respondent has NVQs/SVQs**

IF SCQUAL = 14 OR UNIQUAL = 14 OR WOQUAL = 14 OR GSQUAL = 14 OR OTQUAL = 14 OR NVQSVQ = 1

NVQ11**UK
EQ**

What is your highest level of full NVQ/SVQ?

- 1 Level 1
- 2 Level 2
- 3 Level 3
- 4 Level 4
- 5 Level 5
- 6 Other NVQ/SVQ qualification
- 7 Don't know

ONS ✓ **GOV** ✓ **EUL** ✓**Applies if respondent has NVQs/SVQs**

IF SCQUAL = 14 OR UNIQUAL = 14 OR WOQUAL = 14 OR GSQUAL = 14 OR OTQUAL = 14 OR NVQSVQ = 1

NVACD**UK
EQ**

Was your highest NVQ/SVQ an...

- 1 Award
- 2 Certificate
- 3 Diploma
- 4 Don't know

ONS ✓ **GOV** ✓ **EUL****Applies if respondent's NVQ or SVQ is categorised as OTHER at NVQ11**

IF NVQ11 = 6

NVLEV**UK
EQ**

What level was your [Award/Certificate/Diploma/NVQ/SVQ qualification]?

- 1 Level 1
- 2 Level 2
- 3 Level 3
- 4 Level 4
- 5 Level 5
- 6 Level 6
- 7 Level 7
- 8 Level 8

- 9 Entry level
10 Don't know

ONS ✓ **GOV** ✓ **EUL**

Applies if respondent's NVQ or SVQ is categorised as OTHER at NVQ11

IF NVQ11 = 6

NVQSUBJ

What is the subject/title/awarding body of this NVQ/SVQ qualification?

UK
EQ

Free text input (max 250 characters)

ONS **GOV** **EUL**

Applies if respondent's NVQ/SVQ is categorised as OTHER or DON'T KNOW at NVQ11

IF NVQ11 = 6 OR NVQ11 = 7

VOCYRG

Can I just check, did you obtain your highest Entry Level or Level 1 to 8 Award, Certificate or Diploma qualification in...

UK
EQ

- 1 2009 or earlier
2 2010 or later

ONS ✓ **GOV** ✓ **EUL**

Applies if respondent has QCF qualifications

IF SCQUAL = 30 OR UNIQUAL = 30 OR WOQUAL = 30 OR GSQUAL = 30 OR OTQUAL = 30 OR NVQSVQ = 30

QCFACD

Was your highest Entry Level or Level 1 to 8 Award, Certificate or Diploma qualification an...

UK
EQ

- 1 Award
2 Certificate
3 Diploma
4 Other Award, Certificate or Diploma qualification
5 Don't know

ONS ✓ **GOV** ✓ **EUL**

Applies if respondent has QCF qualifications

IF SCQUAL = 30 OR UNIQUAL = 30 OR WOQUAL = 30 OR GSQUAL = 30 OR OTQUAL = 30 OR NVQSVQ = 30

QCFLEV

And what level is this qualification?

UK
EQ

- 1 Level 1
2 Level 2
3 Level 3
4 Level 4
5 Level 5

6	Level 6
7	Level 7
8	Level 8
9	Entry level
10	Don't know

ONS ✓ **GOV** ✓ **EUL**

Applies if respondent has QCF qualifications
 IF SCQUAL = 30 OR UNIQUAL = 30 OR WOQUAL = 30 OR GSQUAL = 30 OR OTQUAL = 30 OR NVQSVQ = 30

QCFSUBJ	UK EQ
What is the subject/title/awarding body of this Entry Level or Level 1 to 8 Award, Certificate or Diploma qualification?	
Free text input (max 250 characters)	
ONS	GOV EUL
Applies if respondent's QCF is categorised as OTHER or DON'T KNOW at QCFA CD IF QCFA CD = 4 OR QCFA CD = 5	

TPQL11	UK EQ
You said that you have some 'other qualification'. Is this a...	
1	work-related qualification?
2	a professional qualification?
3	none of these
	ASK OR RECORD CODE ALL THAT APPLY
ONS ✓	GOV ✓ EUL ✓
Applies if respondent has an OTHER qualification IF SCQUAL = 31 OR UNIQUAL = 31 OR WOQUAL = 31 OR GSQUAL = 31 OR OTQUAL = 31	

OTHQU9	UK EUROSTAT EQ
Is it a...	
1	H&S/Food hygiene qualification?
2	HGV/forklift licence?
3	Computer/IT qualification?
4	First aid qualification?
5	Any others
	ASK OR RECORD CODE ALL THAT APPLY
ONS ✓	GOV ✓ EUL
Applies if respondent's OTHER qualification is work-related IF TPQL11 = 1	

OTHQAL11	UK EQ
What is the subject/title/awarding body of this other qualification?	
Free text input (max 250 characters)	

ONS	GOV	EUL
<p>Applies if respondent has an OTHER qualification IF SCQUAL = 31 OR UNIQUAL = 31 OR WOQUAL = 31 OR GSQUAL = 31 OR OTQUAL = 31</p>		

<p>YERQAL1 May I just check, when did you obtain your [level of highest qualification]?</p> <p>1 Select if the answer is given as an age 2 Select if the answer is given as a year</p> <p>ONS ✓ GOV ✓ EUL ✓</p> <p>Applies if respondent has any qualification and their vocational qualification is not the highest IF QULCHUK = 1 OR QULCHUK = 2 OR QULCHUK = 3 OR QULCHUK = 4 OR QULCHUK = 5 OR QULCHUK = 6</p>	<p>UK EQ MAIN</p>
--	--

<p>YERQAL2 At what age did you obtain the [level of highest qualification]?</p> <p>ONS ✓ GOV ✓ EUL ✓ =</p> <p>Applies if respondent expressed when they achieved their highest qualification as an age IF YERQAL1 = 1</p>	<p>UK EQ MAIN</p>
---	--

<p>YERQAL3 In which year did you obtain the [level of highest qualification]?</p> <p>ONS ✓ GOV ✓ EUL ✓</p> <p>Applies if respondent expressed when they achieved their highest qualification as a year IF YERQAL1 = 2</p>	<p>UK EQ MAIN</p>
--	--

Present Study

EDAGE

How old were you when you finished your continuous full-time education?

**UK
EQ
EUROSTAT
ASK OR RECORD**

Answer entered as an age
96 = still in continuous education
97 = never had continuous education

ONS ✓ GOV ✓ EUL ✓

Applies if respondent is aged 16 – 69 or is 70+ and working

IF (AGE > 15 AND < 70) OR (WRKING=YES OR JBAWAY = YES OR OWNBUS = YES OR RELBUS = YES) AND SCHM12 NE 97

QULNOW

Are you currently working or studying towards any qualifications?

**UK
EQ
EUROSTAT**

- 1 Yes
- 2 No

ONS ✓ GOV ✓ EUL ✓

Applies if respondent is aged 16 – 69 or is 70+ and working

IF (AGE > 15 AND < 70) OR (WRKING=YES OR JBAWAY = YES OR OWNBUS = YES OR RELBUS = YES) AND SCHM12 NE 97

QULH11

What qualifications are you studying for?

- 1 Degree level qualif. incl. foundation degrees, graduate memb'ship of a profess'l institute, PGCE, or higher
- 2 Diploma in Higher Education
- 3 HNC/HND
- 4 ONC/OND
- 5 BTEC/BEC/TEC/Edexcel/LQL
- 6 SCOTVEC, SCOTEC or SCOTBEC
- 7 Teaching qualif. (excl. PGCE)
- 8 Nursing or other medical qualif. not yet mentioned
- 9 Other Higher Education qualif's below degree level
- 10 A-Level/Vocat'l A-Level/GCE in Applied Subjects or equivalent
- 11 New Diploma
- 12 Welsh Baccalaureate
- 33 Scottish Baccalaureate
- 13 International Baccalaureate
- 14 NVQ/SVQ
- 15 GNVQ/GSVQ
- 16 AS-level/Vocat'l AS-Level or equiv.
- 18 Access to HE
- 19 O-Level or equiv.
- 20 Standard/Ordinary (O) Grade/Lower (Scotland)
- 34 Nationals (Scotland)
- 35 Skills for Work (Scotland)
- 21 GCSE/Vocat'l GCSE
- 22 CSE
- 23 Advanced Higher/Higher/Intermediate/Access qualif's (Scotland)
- 24 RSA/OCR
- 25 City and Guilds
- 27 Functional skills (England)/Core skills (Scotland)/Essential skills (Wales)
- 28 Basic skills (Skills for life/literacy/numeracy/lang)
- 29 Entry Level Qualifications
- 30 Award, Certificate or Diploma, at Entry level and Levels 1 to 8
- 31 Any other qualification

ONS ✓

GOV ✓

EUL ✓

Applies if respondent is currently studying towards a qualification

IF QULNOW = 1

**UK
EQ
PROMPT AS NECESSARY
CODE HIGHEST
EUROSTAT**

DEGNOW

Are you studying for a...

UK
EQ

CODE FIRST THAT APPLIES

- 1 higher degree (including PGCE)?
- 2 undergraduate degree?
- 3 foundation degree?
- 4 other (e.g. graduate member of a professional institute or chartered accountant)
- 5 Don't know

ONS ✓ GOV ✓ EUL ✓

Applies if respondent is currently studying for a degree

IF QULHI11 = 1

HGHNOW

Are you studying for...

UK
EQ

EUROSTAT

CODE FIRST THAT APPLIES

- 1 a Doctorate
- 2 a Masters
- 3 A PostGraduate Certificate in Education
- 4 or some other post-graduate degree or professional qualification
- 5 don't know

ONS ✓ GOV ✓ EUL ✓

Applies if respondent is currently studying for a higher degree

IF DEGNOW = 1

TCNW11

What level BTEC/TEC/EDEXCEL/LQL are you studying for

UK
EQ

CODE FIRST THAT APPLIES

- 1 Level 4 or above (higher level)?
- 2 Level 3 (National Certificate or National Diploma level)?
- 3 Level 2 (First/general diploma level)?
- 4 Below Level 2 (First/general certificate level)?
- 5 Other?
- 6 Don't know

ONS ✓ GOV ✓ EUL ✓

Applies if respondent is currently studying for a BTEC/TEC/EDEXCEL/LQL

IF QULHI11 = 5

TCNWACD

Is this an...

UK
EQ

- 1 Award
- 2 Certificate
- 3 Diploma
- 4 Don't know

ONS ✓ GOV ✓ EUL

**Applies if respondent is currently studying for an OTHER
BTEC/TEC/EDEXCEL/LQL**

IF TCNW11 = 5

TCNWLEV

What level was your [Award/Certificate/Diploma]?

UK
EQ

- 1 Level 1
- 2 Level 2
- 3 Level 3
- 4 Level 4
- 5 Level 5
- 6 Level 6
- 7 Level 7
- 8 Level 8
- 9 Entry level
- 10 Don't know

ONS ✓ GOV ✓ EUL

**Applies if respondent is currently studying for an OTHER
BTEC/TEC/EDEXCEL/LQL**

IF TCNW11 = 5

SCNOW11

Are you studying for a SCOTVEC/SCOTEC/SCOTBEC

UK
EQ
CODE FIRST THAT APPLIES
EUROSTAT

- 1 at higher level (level 4)?
- 2 for full National Certificate (level 3)?
- 3 at first diploma or general diploma level (level 2)?
- 4 at first certificate or general certificate level (below level 2
modules towards a National Certificate?)
- 5 other?
- 6 Don't know

ONS ✓ GOV ✓ EUL ✓

**Applies if respondent is currently studying for a
SCOTVEC/SCOTEC/SCOTBEC**

IF QULHI11 = 6

SCNWACD

Is this an...

UK
EQ

- 1 Award
- 2 Certificate
- 3 Diploma
- 4 Don't know

ONS ✓ GOV ✓ EUL

**Applies if respondent is currently studying for an OTHER
SCOTVEC/SCOTEC/SCOTBEC**

IF SCNOW11 = 6

SCNWLEV

What level was your [Award/Certificate/Diploma]?

UK
EQ

- 1 Level 1
- 2 Level 2
- 3 Level 3
- 4 Level 4
- 5 Level 5
- 6 Level 6
- 7 Level 7
- 8 Level 8
- 9 Entry level
- 10 Don't know

ONS ✓ GOV ✓ EUL

**Applies if respondent is currently studying for an OTHER
SCOTVEC/SCOTEC/SCOTBEC**

IF SCNOW11 = 6

DIPTYP

You said you are studying for a new diploma. Are you working towards an...

UK
EQ
EUROSTAT
RUNNING PROMPT

- 1 Advance Diploma (Level 3)
- 2 Progression Diploma (Level 3)
- 3 Higher Diploma (Level 2)
- 4 Foundation Diploma (Level 1)?

ONS ✓ GOV ✓ EUL

Applies if respondent is currently studying for a new diploma

IF QULHI11 = 11

OCRN11

Are you studying for an OCR at...

**UK
EQ**

CODE FIRST THAT APPLIES

- 1 Level 4 or above?
- 2 Level 3 (Advanced)?
- 3 Level 2 (Intermediate)?
- 4 Level 1 (Basic)?
- 5 Other
- 6 Don't know

ONS ✓ **GOV** ✓ **EUL** ✓

Applies if respondent is currently studying for an RSA/OCR

IF QULHI11 = 24

OCRNACD

Is this an...

**UK
EQ**

- 1 Award
- 2 Certificate
- 3 Diploma
- 4 Don't know

ONS ✓ **GOV** ✓ **EUL**

Applies if respondent is currently studying for an OTHER RSA/OCR

IF OCRN11 = 5

OCRNLEV

What level was your [Award/Certificate/Diploma]?

**UK
EQ**

- 1 Level 1
- 2 Level 2
- 3 Level 3
- 4 Level 4
- 5 Level 5
- 6 Level 6
- 7 Level 7
- 8 Level 8
- 9 Entry level
- 10 Don't know

ONS ✓ **GOV** ✓ **EUL**

Applies if respondent is currently studying for an OTHER RSA/OCR

IF OCRN11 = 5

CGNW11

Are you studying for a City & Guilds qualification at...

UK
EQ

CODE FIRST THAT APPLIES

- 1 part 3/advanced craft?
- 2 part 2/craft?
- 3 part 1/foundation?
- 4 other?
- 5 Don't know

ONS ✓ GOV ✓ EUL ✓

Applies if respondent is currently studying for an City & Guilds

IF QULHI11 = 25

CGNWACD

Is this an...

UK
EQ

- 1 Award
- 2 Certificate
- 3 Diploma
- 4 Don't know

ONS ✓ GOV ✓ EUL

Applies if respondent is currently studying for an OTHER City & Guilds

IF CGNW11 = 4

CGNWLEV

What level was your [Award/Certificate/Diploma]?

UK
EQ

- 1 Level 1
- 2 Level 2
- 3 Level 3
- 4 Level 4
- 5 Level 5
- 6 Level 6
- 7 Level 7
- 8 Level 8
- 9 Entry level
- 10 Don't know

ONS ✓ GOV ✓ EUL

Applies if respondent is currently studying for an OTHER City & Guilds

IF CGNW11 = 4

HSTNOW

Are you studying for an Advanced Higher/Higher/Intermediate/Access qualification at...

UK
EQ

RUNNING PROMPT

- 1 Access level
- 2 Intermediate 1
- 3 Intermediate 2
- 4 Higher
- 5 Advanced Higher

ONS ✓ **GOV** ✓ **EUL** ✓

Applies if respondent is currently studying for a Scottish National Qualification

IF QULHI11 = 23

HSTNOWN

What level of the Nationals qualification are you currently studying for?

UK
EQ

PROMPT AS NECESSARY

- 1 National 1
- 2 National 2
- 3 National 3
- 4 National 4
- 5 National 5

ONS ✓ **GOV** ✓ **EUL** ✓

Applies if respondent is currently studying for a Scottish National Qualification

IF QULHI11 = 34

HSTNOWS

What level of the Skills for Work qualification are you currently studying for?

UK
EQ

PROMPT AS NECESSARY

- 3 National 3
- 4 National 4
- 5 National 5
- 6 Higher

ONS ✓ **GOV** ✓ **EUL** ✓

Applies if respondent is currently studying for a Skills for Work qualification.

IF QULHI11 = 35

WBAC

Is your Welsh Baccalaureate...

UK
EQ

**RUNNING PROMPT
CODE ONE ONLY**

- 1 At the foundation level
- 2 The National level
- 3 The advanced level
- 4 Don't know

ONS ✓ **GOV** ✓ **EUL** ✓

Applies if respondent is currently studying for a Welsh Bac
 IF QULHI11 = 12

NVQKN2

Are you working towards any NVQs or SVQs?

- 1 Yes
- 2 No
- 3 Don't know

**UK
 EQ
 ASK OR RECORD**

ONS ✓ GOV ✓ EUL ✓

Applies if respondent is currently working towards a qualification and has at least heard of NVQs/SVQs and doesn't already hold an NVQ/SVQ qualification

IF QULNOW = 1 AND NVQSVQ NE 4 AND QULHI11 NE 14

NVQLE11

What is the highest level of NVQ/SVQ that you are working towards?

- 1 Level 1
- 2 Level 2
- 3 Level 3
- 4 Level 4
- 5 Level 5
- 6 Other
- 7 Don't know

**UK
 EUROSTAT
 EQ
 CODE FIRST THAT APPLIES**

ONS ✓ GOV ✓ EUL ✓

Applies if respondent has or is currently working towards an NVQ/SVQ

IF NVQKN2 = 1 OR QULHI11 = 14

NVNWACD

Is this an...

- 1 Award
- 2 Certificate
- 3 Diploma
- 4 Don't know

**UK
 EQ**

ONS ✓ GOV ✓ EUL

Applies if respondent is working towards an OTHER NVQ/SVQ

IF NVQLE11 = 6

NVNWLEV**UK
EQ**

What level was your [Award/Certificate/Diploma]?

- 1 Level 1
- 2 Level 2
- 3 Level 3
- 4 Level 4
- 5 Level 5
- 6 Level 6
- 7 Level 7
- 8 Level 8
- 9 Entry level
- 10 Don't know

ONS ✓ **GOV** ✓ **EUL****Applies if respondent is working towards an OTHER NVQ/SVQ**

IF NVQLE11 = 6

QCFNOW**UK
EQ**

You said that you are studying for an Entry Level or Level 1 to 8 Award, Certificate, or Diploma qualification. Is this an...

- 1 Award
- 2 Certificate
- 3 Diploma
- 4 Other
- 5 Don't know

ONS ✓ **GOV** ✓ **EUL****Applies if respondent is working towards an Entry Level or Level 1 to 8 Award, Certificate, or Diploma qualification**

IF QULHI11 = 30

QCFLVNW**UK
EQ**

And what level is this qualification?

- 1 Level 1
- 2 Level 2
- 3 Level 3
- 4 Level 4
- 5 Level 5
- 6 Level 6
- 7 Level 7
- 8 Level 8
- 9 Entry level
- 10 Don't know

ONS ✓ **GOV** ✓ **EUL****Applies if respondent is working towards an Entry Level or Level 1 to 8 Award, Certificate, or Diploma qualification**

IF QULHI11 = 30

CURSUB

You said you are currently studying for a [level of highest qualification].
What is the main subject area of study?

UK
EQ
EUROSTAT
ASK OR RECORD

Free text input (max 150 characters)

ONS

GOV

EUL

Applies if respondent is currently studying for a qualification

IF DEGNOW = 1 OR NVQLE11 = 3 OR NVQLE11 = 4 OR NVQLE11 = 5 OR DEGNOW = 2 OR DEGNOW = 3 OR DEGNOW = 4 OR DEGNOW = 5 OR QULHI11 = 2 OR QULHI11 = 3 OR TCNW11 = 1 OR TCNW11 = 2 OR SCNOW11 = 1 OR SCNOW11 = 2 OR OCRN11 = 1 OR OCRN11 = 2 OR QULHI11 = 9 OR OR QULHI11 = 4 OR CGNW11 = 1 OR NVQLE11 = 2 OR OCRN11 = 3 OR CGNW11 = 2 OR TCNW11 = 3 OR SCNOW11 = 3

CURCODE

You are currently studying for a [level of highest qualification] in [subject area]

UK
EQ
EUROSTAT

Coding frame for subject entered at CURSUB

ONS ✓

GOV ✓

EUL ✓

Applies if respondent is currently studying for a qualification

IF DEGNOW = 1 OR NVQLE11 = 3 OR NVQLE11 = 4 OR NVQLE11 = 5 OR DEGNOW = 2 OR DEGNOW = 3 OR DEGNOW = 4 OR DEGNOW = 5 OR QULHI11 = 2 OR QULHI11 = 3 OR TCNW11 = 1 OR TCNW11 = 2 OR SCNOW11 = 1 OR SCNOW11 = 2 OR OCRN11 = 1 OR OCRN11 = 2 OR QULHI11 = 9 OR OR QULHI11 = 4 OR CGNW11 = 1 OR NVQLE11 = 2 OR OCRN11 = 3 OR CGNW11 = 2 OR TCNW11 = 3 OR SCNOW11 = 3

ENROLL

Are you at present [at school or 6th Form college] enrolled on any full-time or part-time education courses excluding leisure classes?

UK
EQ
EUROSTAT
ASK OR RECORD

- 1 Yes
2 No

ONS ✓

GOV ✓

EUL ✓

Applies if respondent is aged between 16 and 69 or is aged between 70 and 99 and is currently working

IF (AGE > 15 AND < 70) OR ((AGE > 69 AND < 100) AND (WRKING = YES OR JBAWAY = YES OR OWNBUS = YES OR RELBUS = YES))

ATTEND

And are you...

UK
EQ
EUROSTAT

- 1 still attending
- 2 waiting for term to (re)start
- 3 or have you stopped going?

ONS ✓ GOV ✓ EUL ✓

Applies if respondent is currently enrolled on an educational course
IF ENROLL = YES

COURSE

Are you [at school or 6th Form college] on a full or part-time course, a medical or nursing course, a sandwich course, or some other kind of course?

UK
EQ
EUROSTAT
ASK OR RECORD

- 1 School – full-time
- 2 School – part-time
- 3 Sandwich course
- 4 Studying at a university or college including 6th Form college full-time
- 5 Training for a qualification in nursing, physiotherapy or a similar medical
- 6 A PART TIME course at university, or college, including day release and block release
- 7 Learn Direct
- 8 An Open University course
- 9 Any other correspondence course
- 10 Any other self/open learning method

ONS ✓ GOV ✓ EUL ✓

Applies if respondent is currently enrolled on an educational course
IF ATTEND = 1 OR 2

EDINS11

**GB
JM
MAIN**

What type of educational institution are you currently attending?

- 1 University/College of Higher Education, including the Open University (State System)
- 2 (Local) College of Further Education, or Specialist Further Education College (State System)
- 3 Sixth Form College
- 4 Sixth Form School
- 5 Adult Education Centre or WEA Institute
- 6 College or University - Independent/privately run
- 7 Training Centre (either privately- or employer-run)
- 8 State School
- 9 Independent School
- 10 Other
- 11 Don't know

ONS ✓

GOV ✓

EUL ✓

Applies if respondent is aged 16 or above and is attending a course (or waiting for one to restart)

IF ATTEND = 1 OR 2

Apprenticeships**APPR12**

Have you completed a formal apprenticeship at any level (including trade/ advanced/ foundation/ modern apprenticeships)?

UK
EQ
EUROSTAT

- 1 yes
- 2 no
- 3 don't know

Applies if respondent is aged between 16 and 69 and finished full-time education between age 5 and 95 or never attended full-time education or is currently on a course (though not at school)

(EdAge>=5 AND EdAge<=95) OR (EdAge=97) OR (Course>SchoolIPT)
AND ((PAge > 15) and (PAge <=69))

APPRCURR

Are you currently doing a formal apprenticeship with an employer which will lead to qualifications?

ASK OR RECORD
UK
EQ
EUROSTAT

- 1 yes
- 2 no
- 3 don't know

Applies if respondent is aged between 16 and 69 and finished full-time education between age 5 and 95 or never attended full-time education or is currently on a course (though not at school)

For definitive routing please see APPR12 above

APPSAM

Is (Was) this apprenticeship part of your main job?

UK
EQ

- 1 Yes
- 2 No

ONS ✓ GOV ✓ EUL ✓

Applies if respondent currently doing an apprenticeship
IF APPRCURR=YES

APPD

What [are/were] you doing in your apprenticeship?

UK
EQ

Free text input (max 74 characters)

ONS GOV EUL

Applies if respondent currently doing an apprenticeship
IF APPRCURR=YES

APPT

Job Title of Apprenticeship

**UK
EQ**

Free text input (max 30 characters)

ONS

GOV

EUL

Applies if respondent currently doing an apprenticeship

IF APPRCURR=YES

APPIND

What does the firm/organisation you work for mainly make or do (at the place where you worked)?

**UK
EQ**

Free text input (max 80 characters)

ONS

GOV

EUL

Applies if respondent's apprenticeship is/was not part of their main job

IF APPSAM = NO

APPINT

Enter a title for the industry

**UK
EQ**

Free text input (max 30 characters)

ONS

GOV

EUL

Applies if respondent's apprenticeship is/was not part of their main job

IF APPSAM = NO

APPST12

Did you start your apprenticeship before 2000?

**UK
EQ**

- 1 Yes (before 2000)
- 2 No (in 2000 or after)

Applies to respondents who have completed or are currently doing a formal apprenticeship

IF (APPR12 = Yes) OR (APPRCURR = Yes)

APPRLEV

What level apprenticeship have you achieved or are you doing?

UK
EQ
EUROSTAT

- 1 Apprenticeship (Level 2) or Intermediate Apprenticeship, (formerly foundation modern apprenticeship)
- 2 Advanced Apprenticeship (Level 3) (formerly advanced modern apprenticeships)
- 3 Higher Apprenticeship (Level 4 or 5)
- 4 Don't know

Applies to respondents who started their apprenticeship in the year 2000 or later

IF APPST12 = No

Training Done In Last 13 Weeks, 4 Weeks**ED13WK**

In the 3 months since [date] have you taken part in any education or any training connected with your job or a job that you might be able to do in the future (including courses that you have told me about already)?

UK
EQ
EUROSTAT

- 1 yes
- 2 no

ONS ✓ **GOV** ✓ **EUL** ✓

APPLIES IF RESPONDENT IS AGED 16-69, IS IN WORK OR IS IN RECEIPT OF EDUCATION / TRAINING

((Age < 70) AND

((TYP SCH12=1, 2, 3, 5, 8)

OR ((TYP SCH12=9) AND (PYTETJB=Yes))

OR (Wrking=Yes) OR (JbAway=Yes) OR (OwnBus=Yes) OR (RelBus=Yes)

AND ((NOT(EdAge=96)) OR (Course>=3)))

ED4WK

... and did you take part in any of that education or training in the 4 weeks ending Sunday the [date]?

UK
EQ
EUROSTAT

- 1 yes
- 2 no

ONS ✓ **GOV** ✓ **EUL** ✓

APPLIES IF ED13WK=1 (taken part in job related education/training in 3 months before ref wk)

FUTUR13

In the 3 months since [date] have you taken part in any education or any training connected with a job that you might be able to do in the future (including courses that you have already told me about)

UK
EQ
EUROSTAT

- 1 yes
2 no

ONS ✓ **GOV** ✓ **EUL** ✓

APPLIES TO RESPONDENTS AGED 16-69 AND DOING COLLEGE BASED TRAINING AND THOSE NOT IN WORK OR FT EDUCATION (all men and women 16-69 who are not at school to whom ED13WK does not apply)

IF (AGED 16-69)

OR (PTYPSCH12=6 or 7) in full or part-time study or currently away from study

OR (RELBUS=2) No unpaid work for relative

AND ((EDAGE NE 96) Not still in FT education

OR (COURSE=3 or 4 or 5 or 6 or 7 or 8 or 9 or 10))) In FT education but not at school

FUTUR4

... and did you take part in any of that education or training in the 4 weeks ending Sunday the [date]?

UK
EQ
EUROSTAT

- 1 yes
2 no

ONS ✓ **GOV** ✓ **EUL** ✓

APPLIES IF FUTUR13=1 (taken part in job related education/training in 3 months before ref wk)

JOBED

Was this work related training part of the education course you previously mentioned?

UK
EQ

- 1 yes
2 no

ONS ✓ **GOV** ✓ **EUL** ✓

APPLIES IF TAKEN PART IN JOB RELATED EDUCATION / TRAINING IN PREVIOUS 4 WEEK

IF ((ED4WK=1) taken part in job related education/training in 4 wks before ref wk

OR (FUTUR4=1)) taken part in job related education/training in 4 wks before ref wk

On/Off Job Training

TRNOPP11

**UK
EQ**

May I just check, in the last 3 months, beginning [date] , has your (previous or current) employer offered you any training or education either on, or away from, your job?

- 1 Yes, education or training offered
- 2 No, not offered

ONS ✓ **GOV** ✓ **EUL** ✓

APPLIES IF RESPONDENT IN WORK AND HAS NOT BEEN ON ANY JOB RELATED

TRAINING IN THE PREVIOUS 3 MONTHS

IF ((ED13WK=2) Not taken part in job related training in 3 months before ref wk
AND ((WRKING=1) Paid work in ref wk
OR (JBAWAY=1) Has a job/business but away from it in ref wk
OR (OWNBUS=1) Unpaid work for own business in ref wk
OR (RELBUS=1)) Unpaid work for relative's business in ref wk
AND (STAT=1 or 4)) Employee or unpaid worker in a family business

JOBTRN

**UK
EQ**

Was (Is) that training...

RUNNING PROMPT

- 1 'on the job' training only
- 2 or training away from your job
- 3 or both?

ONS ✓ **GOV** ✓ **EUL** ✓

APPLIES IF ED4WK=1 (taken part in job related education/training in 4 wks before ref wk)

Site of training**TSTE10**

Where was the main place that you did this education or training (in the last 4 weeks)?

- 1 On premises belonging to your employer
- 2 On premises belonging to another employer
- 3 Private training centre
- 5 Employment Rehabilitation Centre
- 6 Community Project
- 7 Government or local authority training workshop
- 8 UK On-line Centre
- 9 At home (Open University/Open Tech or other correspondence course)
- 10 Learn Direct
- 11 College of Further Education
- 12 University
- 13 Other educational institution
- 14 None of these

ONS ✓ **GOV** ✓ **EUL** ✓

**APPLIES IF JOBTRN=2 (off job training), 3 (on and off job training) OR
FUTUR4=1 (taken part in job related education/training in 4 wks before ref wk)**

**GB
JM**

**AJ
CODE ONE ONLY
PROMPT AS
NECESSARY
MAIN**

TRNI10

Where was the main place that you did this education or training (in the last 4 weeks)?

- 1 On premises belonging to your employer
- 2 On premises belonging to another employer
- 3 Private training centre
- 4 Training centre (government run)
- 5 Employment Rehabilitation Centre
- 6 Action for Community Employment
- 7 Community workshop
- 9 At home (Open University/Open Tech or other correspondence course)
- 10 Learn Direct
- 11 College of Further Education
- 12 University
- 13 Other educational institution
- 14 None of these

ONS ✓ **GOV** ✓ **EUL** ✓

**APPLIES IF JOBTRN=2 (off job training), 3 (on and off job training) OR
FUTUR4=1 (taken part in job related education/training in 4 wks before ref wk)**

**NI
JM**

**AJ
CODE ONE ONLY
PROMPT AS
NECESSARY
MAIN**

Training Fees

TREE10

Who paid the fees for this training?

- 1 Employer or potential employer
- 2 Work Based Learning [In Wales]
LEC/ Training for work [In Scotland]
LSC/ Work based training for young people/ Work Based Learning or
Training for Adults [In England]
- 3 Other government or local authority organisation
- 4 Self, or family, or relative
- 5 Other
- 6 No fees
- 7 Don't Know

**GB
JM
AJ
CODE ALL THAT
APPLY
MAIN**

ONS ✓ **GOV** ✓ **EUL** ✓

**APPLIES IF JOBTRN=2 (off job training), 3 (on and off job training) OR
FUTUR4=1 (taken part in job related education/training in 4 wks before ref wk)**

FEEIR

Who paid the fees for this training?

- 1 Employer or potential employer
- 2 Government - YTP
- 3 Government - Adult Scheme
- 4 Self, or family, or relative
- 5 Other
- 6 No fees
- 7 Don't Know

**NI
JM
AJ
CODE ALL THAT
APPLY
MAIN**

ONS ✓ **GOV** ✓ **EUL** ✓

**APPLIES IF JOBTRN=2 (off job training), 3 (on and off job training) OR
FUTUR4=1 (taken part in job related education/training in 4 wks before ref wk)**

Time spent training**TRNLEN**

What was/is the total length of the training course?

- 1 Less than 1 week
- 2 1 week but less than 2 weeks
- 3 2 weeks but less than 3 weeks
- 4 3 weeks but less than 1 month
- 5 1 month but less than 2 months
- 6 2 months but less than 3 months
- 7 3 months but less than 6 months
- 8 6 months but less than 1 year
- 9 1 year but less than 2 years
- 10 2 years but less than 3 years
- 11 3 years or more
- 12 Ongoing / no definite limit

ONS ✓ **GOV** ✓ **EUL** ✓

APPLIES IF ED4WK=1 (taken part in job related education/training in 4 wks before ref wk) OR FUTUR4=1 (taken part in job related education/training in 4 wks before ref wk)

GB
JM
AJ
CODE ALL THAT
APPLY
MAIN

TRHR11

And now thinking of the training you did in the 4 weeks ending Sunday the [date] connected with your job/a job you may do in the future, how many hours did you spend on education or training, including any private study time?

97 hours or more = 97

ONS ✓ **GOV** ✓ **EUL** ✓

APPLIES IF ED4WK=1 (taken part in job related education/training in 4 wks before ref wk)

UK
AJ
ASK OR RECORD
MAIN
EUROSTAT

TRONJBHow many of those *TrHr11* hours were done on the job?*97 hours or more = 97*

ONS ✓ **GOV** ✓ **EUL** ✓

APPLIES IF JOBTRN=1 (on job training) OR 3 (on and off job training)

UK
AJ
MAIN

Learning activities in the last three months**NONFORM3**

(Other than the learning, studying and work-related training you have already told me about) During the last 3 months have you received any other tuition or attended any other taught classes, for work or for yourself?

- 1 yes
2 no

ONS ✓ **GOV** ✓ **EUL**

Applies if respondent is aged over 15

**UK
EQ**

NONFORM4

Did you receive any of this tuition in the last 4 weeks?

- 1 yes
2 no

ONS ✓ **GOV** ✓ **EUL**

**APPLIES IF Respondent has taken part in other learning activity in the last four weeks
IF (NONFORM3 = Yes)**

**UK
EQ**

TSUBJ4WK

What was the main subject in which you received this tuition?

ONS ✓ **GOV** **EUL**

**APPLIES if respondent received any tuition or attend any taught classes in the last 4 weeks
If (NONFORMA = Yes)**

**UK
EQ
W1
MAIN**

TSUB4COD

[Name] is currently studying [subject name]

Press <Space Bar>, then <ALT>+<L> to start computer-assisted

ONS ✓ **GOV** ✓ **EUL** ✓

**Applies if respondent provided main subject area of tuition received
IF (TSUBJ4WK = RESPONSE)**

**UK
EQ
W1
MAIN**

T4PURP

What was the main purpose of taking courses or tuition? Was it ...
Code any learning for mostly domestic, community or recreational purposes '2'

- 1 mostly related to a job that you have or may have in the future
- 2 or, mostly for personal or social reasons?

UK
EQ
MAIN
W1
RUNNING PROMPT
EUROSTAT

ONS ✓ **GOV** ✓ **EUL**

APPLIES if respondent received any tuition or attend any taught classes in the last 4 weeks
If (NONFORM4 = Yes)

T4WORK

Did the course or tuition take place during paid working hours? Was it..

- 1 only during paid working hours
- 2 mostly during paid working hours
- 3 mostly outside paid working hours
- 4 only outside paid working hours
- 5 not employed at that time

UK
EQ
MAIN
W1
ASK OR RECORD
PROMPT AS
NECESSARY
EUROSTAT

ONS ✓ **GOV** ✓ **EUL**

APPLIES if respondent received any tuition or attend any taught classes in the last 4 weeks
If (NONFORM4 = Yes)

TAUTHRS

And during the past 4 weeks how many hours of instruction or tuition did you receive in total?

Record total time spent in taught activity
Round to nearest hour. If less than 30 mins code 0
Include supervised group or solo learning
Exclude travel time, time spent on homework or private study

ONS ✓ **GOV** ✓ **EUL** ✓

UK
EQ

APPLIES if respondent received any tuition or attend any taught classes in the last 4 weeks
If (NONFORM4 = Yes)

INFORM3

During the last 3 months have you taken part in any other learning activities that did not involve taught classes, such as self-learning?

**UK
EQ**

- 1 yes
- 2 no

ONS ✓ **GOV** ✓ **EUL**

**Applies if respondents age is greater than 15 years old
IF (Page >15)**

INFORM4

Did you take part in any of this learning that did not involve taught classes in the last 4 weeks?

**UK
EQ**

- 1 yes
- 2 no

ONS ✓ **GOV** ✓ **EUL**

**APPLIES if respondent took part in any other learning activities that did not involve taught classes, such as self-learning
If (INFORM3 = Yes)**

NEETS**UK
EQ**

May I just ask, what is the MAIN reason that you are not in employment, education, or training?

- 1 in custody
- 2 caring for a dependant adult relative
- 3 pregnant or caring for own children
- 4 disability or ill health
- 5 doing unpaid/voluntary work
- 6 waiting to start a job that you already obtained, or a course on which you have been accepted
- 7 taking a gap year before entering higher education
- 8 looking for work or a suitable course
- 9 You are a refugee or asylum seeker
- 10 any other reason

ONS ✓**GOV** ✓**EUL**

Applies if respondent aged 16-25, and is not in paid work, education or training

IF (Age>15) AND (Age<26)

AND (Wrking<>1) Not in paid work in ref week

AND (JbAway<>1) Not away from paid work in ref week

AND (Ownbus<>1) Not doing unpaid work for family business in reference week

AND (Relbus<>1) Not doing unpaid work for relatives business in reference week

AND (Apprcurr=2) Not currently doing a formal apprenticeship

AND (Schm12 IN [None..NRjust16]) Not currently engaged in a government scheme or failing to give a response at Schm12 due to just turning 16 years of age

AND (QulNow=No) Not currently working or studying towards a qualification

AND ((Enroll=No) OR (Attend=Stopped))) Not enrolled on a course, or enrolled on a course but has stopped attending

HEALTH AND INJURY

Illness and Work Related Accidents

HPRMB

I should now like to ask you a few questions about your health. These questions will help us estimate the number of people in the country who have health problems

Enter <1> to continue

- 1 Continue
- 2 Too ill / distressed to answer : visible problem
- 3 Too ill / distressed to answer : other

ONS

GOV

EUL

Applies to those who are above the age of 75
IF AGE > 75

**UK
EQ
FORCED
W1F**

HPRMB2

I should now like to ask you a few questions about your health. These questions will help us estimate the number of people in the country who have health problems

Enter <1> to continue

ONS

GOV

EUL

Applies to those who are under the age of 75
IF AGE < 75

**UK
EQ
W1F**

QHEALTH1

How is your health in general; would you say it was...

Running Prompt

- 1 Very good
- 2 Good
- 3 Fair
- 4 Bad
- 5 Very Bad

ONS

✓

GOV

EUL

Applies to those who are aged between 16 and 75, or above the age of 75 and willing to continue with health questions
IF 15< AGE > 75 OR (AGE > 75 AND HPRMB = 1)

**UK
EQ
W1&W5 MAIN
AW BOOST**

LNGLST**UK
EQ**

Do you have any physical or mental health conditions or illnesses lasting or expecting to last 12 months or more?

- 1 Yes
- 2 No
- 3 Don't know (spontaneous only)
- 4 Refusal (spontaneous only)

ONS ✓ **GOV** ✓ **EUL** ✓

Applies if respondent aged less than 65, or, aged less than 75 and first contact, or aged greater than or equal to 75 and willing to continue with health questions and first contact

(Age<=64) OR

(Age<75 AND first contact) OR

(Age>=75 AND Hprmb=1 AND first contact)

LIMITK**UK
EQ**

Does this health problem affect the kind of paid work that you might do?

- 1 Yes
- 2 No

ONS ✓ **GOV** ✓ **EUL** ✓

Applies if respondent has a health problem that they expect to last for more than a year and is aged less than or equal to 64 or is currently looking for or wanting work.

(LngLst=Yes) AND

IF (Age<=64) OR Wrking=1 OR RelBus=1 OR OwnBus=1 OR JbAway=1 OR Look4=1 OR LikeWk=1)

LIMITA**UK
EQ**

Does this health problem affect the amount of paid work that you might do?

- 1 Yes
- 2 No

ONS ✓ **GOV** ✓ **EUL** ✓

Applies if respondent has a health problem that they expect to last for more than a year and is aged less than or equal to 64 or is currently looking for or wanting work.

(LngLst=Yes) AND

IF (Age<=64) OR Wrking=1 OR RelBus=1 OR OwnBus=1 OR JbAway=1 OR Look4=1 OR LikeWk=1)

HEAL**UK
EQ**

Do you have...

Code all that apply

- 1 problems or disabilities (including arthritis or rheumatism) connected with your arms or hands?
- 2 ...legs or feet?
- 3 ...back or neck?
- 4 difficulty in seeing (while wearing spectacles or contact lenses)?
- 5 difficulty in hearing?
- 6 a speech impediment?
- 7 severe disfigurements, skin conditions, allergies?
- 8 chest or breathing problems, asthma, bronchitis?
- 9 heart, blood pressure or blood circulation problems?
- 10 stomach, liver, kidney or digestive problems?
- 11 Diabetes?
- 12 depression, bad nerves or anxiety?
- 13 Epilepsy?
- 14 severe or specific learning difficulties?
- 15 mental illness or suffer from phobias, panics or other nervous disorders?
- 16 progressive illness not included elsewhere (eg cancer not included elsewhere, multiple sclerosis, symptomatic HIV, Parkinson's disease, Muscular Dystrophy)?
- 17 other health problems or disabilities?

ONS ✓ **GOV** ✓ **EUL** ✓**Applies to those who have a long term health problem**

IF LNGLST=1

LERND**UK
AJ
MAIN**

And is this (severe or specific learning difficulty) a learning difficulty or a learning disability?

Ask or record

- 1 learning difficulty
- 2 learning disability
- 3 both

ONS ✓ **GOV** ✓ **EUL** ✓**Applies to those who have severe or specific learning difficulties**

IF HEAL=14

HEALTH**UK
EQ**

Which of these is your main health problem/disability?

- 1 problems or disabilities (including arthritis or rheumatism) connected with your arms or hands?
- 2 ...legs or feet?
- 3 ...back or neck?
- 4 difficulty in seeing (while wearing spectacles or contact lenses)?
- 5 difficulty in hearing?
- 6 a speech impediment?
- 7 severe disfigurements, skin conditions, allergies?
- 8 chest or breathing problems, asthma, bronchitis?
- 9 heart, blood pressure or blood circulation problems?
- 10 stomach, liver, kidney or digestive problems?
- 11 diabetes?
- 12 depression, bad nerves or anxiety?
- 13 epilepsy?
- 14 severe or specific learning difficulties?
- 15 mental illness or suffer from phobias, panics or other nervous disorders?
- 16 progressive illness not included elsewhere (eg cancer not included elsewhere, multiple sclerosis, symptomatic HIV, Parkinson's disease, Muscular Dystrophy)?
- 17 other health problems or disabilities?

ONS ✓ **GOV** ✓ **EUL** ✓**Applies to those who have more than one long term health problem**

IF HEAL=1-17 AND >1 response

LIMACT**UK
EQ**

Does your condition or illness reduce your ability to carry out day-to-day activities?

- 1 Yes, a lot
- 2 Yes, a little
- 3 Not at all

ONS ✓ **GOV** ✓ **EUL** ✓**Applies to those who have a long term health problem**

IF LNGLST=1

REDACT

For how long has your ability to carry-out day-to-day activities been reduced?

**UK
W1F
EQ**

- 1 Less than six months
- 2 Between six months and 12 months
- 3 Twelve months or more

ONS ✓ GOV ✓ EUL ✓

Applies to those who have indicated that their health problems or disabilities substantially limit their ability to carry out normal day to day activities

IF (Limact = Yes, a little or yes, a lot).

Past Health Problems/Disabilities

HEALYR

Have you ever had any health problems or disabilities (apart from those you have already told me about) that have lasted for longer than one year?

**UK
EQ
W1F
PERSONAL**

- 1 yes
- 2 no

ONS ✓ GOV ✓ EUL ✓

Applies to those who are aged between 16 and 75, or above the age of 75 and willing to continue with health questions

IF 15 < AGE > 75 OR (AGE > 75 AND HPRMB = 1)

HEALPB

...and what were those health problems or disabilities?

Code all that apply

- 1 problems or disabilities (including arthritis or rheumatism) connected with your arms or hands?
- 2 ...legs or feet?
- 3 ...back or neck?
- 4 difficulty in seeing (while wearing spectacles or contact lenses)?
- 5 difficulty in hearing?
- 6 a speech impediment?
- 7 severe disfigurements, skin conditions, allergies?
- 8 chest or breathing problems, asthma, bronchitis?
- 9 heart, blood pressure or blood circulation problems?
- 10 stomach, liver, kidney or digestive problems?
- 11 diabetes?
- 12 depression, bad nerves or anxiety?
- 13 epilepsy?
- 14 severe or specific learning difficulties?
- 15 mental illness or suffer from phobias, panics or other nervous disorders?
- 16 progressive illness not included elsewhere (eg cancer not included elsewhere, multiple sclerosis, symptomatic HIV, Parkinson's disease, Muscular Dystrophy)?
- 17 other health problems or disabilities?

ONS ✓ **GOV** ✓ **EUL** ✓**Applies to those who have had a long term health problem/disability in the past.**

IF HEALYR=1

UK
EQ
W1
PERSONAL**LERNDB**

And was this (severe or specific learning difficulty) a learning difficulty or a learning disability?

Ask or record

- 1 learning difficulty
- 2 learning disability
- 3 both

ONS ✓ **GOV** ✓ **EUL** ✓**Applies to those who have had a severe or specific learning difficulty in the past**

IF HEALPB=14

UK
AJ
MAIN

HEALYL

Did these health problems or disabilities, when taken singly or together, substantially limit your ability to carry out normal day to day activities? If you were receiving medication or treatment, please consider what the situation would be without the medication or treatment?

**UK
EQ
W1**

- 1 yes
- 2 no

ONS ✓ **GOV** ✓ **EUL** ✓

Applies to those who have had a long term health problem in the past

IF HEALYR=1

Accidents

ACCDNT

Thinking of the twelve months since [full date], have you had any accident resulting in injury at work or in the course of your work?

**UK
JM
MAIN
HSE**

- 1 yes
- 2 no

ONS ✓ **GOV** ✓ **EUL** ✓

Applies if respondent is in work or left job within the last year

WRKING =YES or JBAWAY=YES or OWNBUS=YES or RELBUS=YES or TYPSC12=1/2/3/5/8/9 or (YTETJB=yes and TYPSC12=4/6/7/10/11) or ((Year(REFDTE)-(LEFTYR)<1) or (Year(REFDTE)-(LEFTYR)=1 and Month(REFDTE)<LEFTM))

ROAD

Was that (most recent) injury caused by...?

**UK
JM
MAIN
HSE**

- 1 A road accident
- 2 Or in some other way?

ONS ✓ **GOV** ✓ **EUL** ✓

Applies to those who were injured in work in the last 12 months

IF ACCDNT=1

WCHJB

May I just check, was the job you were doing when you were injured the one you previously mentioned as...?

UK
JM
MAIN
HSE

- 1 [Occupation title – main job]
- 2 [Occupation title – second job] or (N/A)
- 3 or was it some other job?

ONS ✓ **GOV** ✓ **EUL** ✓

Applies to those who were injured in work in the last 12 months

IF ACCDNT=1

GOBCK9

How soon were you able to start working again after the accident?

UK
JM
MAIN
HSE

- 1 Still off paid work
- 2 Same day
- 3 The day after the accident
- 4 On the second day after the accident
- 5 On the third day after the accident
- 6 On the fourth day after the accident
- 7 On the fifth day or longer after the accident
- 8 Don't know

ONS ✓ **GOV** ✓ **EUL** ✓

Applies to those who were injured in work in the last 12 months

IF ACCDNT=1

TIMEDAYS

How many days after the accident did you go back to work?

Ask or record

If the respondent has difficulty remembering the number of days, please enter the number of weeks or months

UK
JM
MAIN
HSE

ONS ✓ **GOV** ✓ **EUL** ✓

Applies to those who returned to work on or after the fifth day after the accident

IF GOBCK9=7

TIMECODE

Press <space bar> to enter the coding frame

UK
JM
MAIN
HSE

ONS ✓ **GOV** ✓ **EUL** ✓

Applies to those who returned to work on or after the fifth day after the accident

IF GOBCK9=7

TYPINJ

(Thinking of your most recent injury) how would you describe the injury you received?

Ask or record

Choose one code which best describes the injury

- 1 Amputation (not loss of fleshy finger tips, teeth or nails - count as superficial)
- 2 Fracture/broken bones (not cartilage in nose - count as superficial)
- 3 Dislocation of joints (without fracture)
- 4 Strain/sprain
- 5 Superficial (inc. bruising, abrasions, scratches, foreign body in eye)
- 6 Lacerations/ open wounds
- 7 Loss of sight (temporary or permanent)
- 8 Chemical or hot metal burn to the eyeball, or any penetrating injury to the eyeball (not the eye area of the face generally)
- 9 Burns/ scalds (not to the eye)
- 10 Lack of oxygen (asphyxia) or poisoning
- 11 Other type of injury
- 12 Multiple injuries, no one injury type obviously more severe

ONS ✓ **GOV** ✓ **EUL** ✓

Applies to those who were injured in work in the last 12 months

IF ACCDNT=1

**UK
JM
MAIN
HSE**

SITEFR

Which bones did you fracture/break?

Ask or record

Code all that apply

- 1 Fingers or thumbs
- 2 Toes
- 3 Wrist or ankle
- 4 Other bones in hand or foot
- 5 Other bones in arm or leg
- 6 Head, neck, spine or pelvis
- 7 or other bones

ONS ✓ **GOV** ✓ **EUL** ✓

Applies to those who have fractured / broken bones

IF TYPINJ=2

**UK
JM
MAIN
HSE**

SITEDI

Which joints were dislocated?

Ask or record

Code all that apply

- 1 Shoulder
- 2 Other joint in arm e.g. wrist, elbow
- 3 Hip
- 4 Knee
- 5 Other joint in leg e.g. ankle
- 6 or spine

ONS ✓ **GOV** ✓ **EUL** ✓

Applies to those who have dislocation of joints

IF TYPINJ=3

**UK
JM
MAIN
HSE**

ACCURH

Still thinking of the accident you just mentioned, did you...

Code all that apply

- 1 Lose consciousness, even briefly?
- 2 Suffer from hypothermia or heat induced illness?
- 3 Need resuscitation?
- 4 Stay in hospital for more than 24 hours?
- 5 Not experience any of the above

ONS ✓ **GOV** ✓ **EUL** ✓

Applies to those who were injured in work in the last 12 months

IF ACCDNT=1

**UK
JM
MAIN
HSE**

ACCKIND

Please could you describe how the accident happened?

Code one only

Choose the response which best describes how the accident occurred.

This may not be the first on the list. You should check your decision with the respondent if you are not sure.

- 1 Contact with moving machinery or material being machined
- 2 Hit by a moving, flying or falling object
- 3 Hit by a moving vehicle
- 4 Hit something fixed or stationary
- 5 Injured while handling, lifting or carrying
- 6 Slipped, tripped or fell on the same level
- 7 Fell from a height
- 8 Trapped by something collapsing or overturning
- 9 Near drowning or near asphyxiated
- 10 Exposed to, or in contact with, a harmful substance
- 11 Exposed to fire
- 12 Exposed to an explosion
- 13 Contact with electricity or an electrical discharge
- 14 Injured by an animal
- 15 Physically assaulted by a person
- 16 Another kind of accident

ONS ✓ **GOV** ✓ **EUL** ✓

Applies to those who were injured in work in the last 12 months

IF ACCDNT=1

UK
JM
MAIN
HSE

ILLWRK

(Apart from the accident you have told me about,) within the last twelve months have you suffered from any illness, disability or other physical or mental problem that was caused or made worse by your job or by work you have done in the past?

Code one only

- 1 yes
- 2 no
- 3 don't know {Proxy interviews only}

ONS ✓ **GOV** ✓ **EUL** ✓

Applies if respondent is in work or has ever been in work

IF WRKING =YES or JBAWAY=YES or OWNBUS=YES or
RELBUS=YES or
TYPSC12=1/2/3/5/8/9 or (YTETJB=yes and TYPSC12=4/6/7/10/11)
or EVERWK=YES

UK
JM
EVEN
HSE

NUMILL

How many illnesses have you had (in the last twelve months) that have been caused or been made worse by your work?

Ask or record

State number of illnesses

For 8 or more illnesses - code 8

ONS ✓ **GOV** ✓ **EUL** ✓

Applies if respondent suffered from an illness in last 12 months which was caused / made worse from work

IF ILLWRK = 1

**UK
JM
MAIN
HSE**

TYPILL

How would you describe this illness?

Ask or record

- 1 bone, joint or muscle problems which mainly affect (or is mainly connected with) arms, hands, neck or shoulder,
- 2 ...hips, legs or feet,
- 3 ...back,
- 4 breathing or lung problems,
- 5 skin problems,
- 6 hearing problems,
- 7 stress, depression or anxiety,
- 8 headache and/or eyestrain,
- 9 heart disease / attack, other circulatory system,
- 10 infectious disease (virus, bacteria)
- 11 Other

ONS ✓ **GOV** ✓ **EUL** ✓

Applies to those who were injured in work in the last 12 months

IF ILLWRK=1

**UK
JM
MAIN
HSE**

AWARE

When were you first aware of your illness?

Please confirm the year and month

- 1 within the last 12 months (i.e. since [date one year ago])
- 2 more than one year ago (i.e. before [date one year ago])

ONS ✓ **GOV** ✓ **EUL** ✓

Applies if respondent suffered from an illness in last 12 months which was caused / made worse from work

IF ILLWRK = 1

**UK
JM
MAIN
HSE**

TMEOFF

In the last twelve months, how much time off work have you had because of this illness?

- 1 no time off work,
- 2 less than one day,
- 3 1 to 3 days, (Work days)
- 4 4 to 6 days, (Work days)
- 5 at least 1 week but less than 2 weeks,
- 6 at least 2 weeks but less than 1 month
- 7 at least 1 month but less than 3 months
- 8 at least 3 months but less than 6 months
- 9 at least 6 months but less than 9 months
- 10 at least 9 months but less than one year

ONS ✓ **GOV** ✓ **EUL** ✓

Applies to respondents who currently work or left last job in previous 12 months

WRKING =YES or JBAWAY=YES or OWNBUS=YES or RELBUS=YES or
 TYPSC12=1/2/3/5/8/9 or (YTETJB=yes and TYPSC12=4/6/7/10/11) or
 ((Year(REFDTE)-(LEFTYR)<1) or (Year(REFDTE)-(LEFTYR)=1 and Month(REFDTE)<LEFTM))

UK
JM
MAIN
HSE

ILCARR

In the week ending Sunday the [date], were you off sick because of your work related illness?

- 1 yes
- 2 no

ONS ✓ **GOV** ✓ **EUL** ✓

Applies if respondent had time off and suffered from an illness in the last 12 months which was caused / made worse by work

IF ILLWRK = 1 AND TMEOFF<>1 AND ILLDAYS=response AND ILLDAYS = Aktwkday

UK
JM
MAIN
HSE

WCHJB3

May I just check, was the job that caused or made your illness worse the one you previously mentioned as...?

- 1 [Occupation title – main job]
- 2 [Occupation title – second job]
- 3 Or was it some other job?

ONS ✓ **GOV** ✓ **EUL** ✓

Applies if respondent suffered from an illness in last 12 months which was caused / made worse from work

IF ILLWRK = 1

UK
JM
MAIN
HSE

REASOFF9

May I just check, are you currently not working because of...?

Ask or record

- 1 this illness caused or made worse by work,
- 2 the workplace injury you told me about,
- 3 or for some other reason?

ONS ✓ **GOV** ✓ **EUL** ✓UK
JM
MAIN
HSE

Applies if respondent suffered from an illness in last 12 months which was caused / made worse from work or respondent injured themselves in last 12 months and not currently in work but worked in the last 12 months

IF ((ILLWRK = 1 OR ACCDNT = 1) AND (LEFTM=response AND REFDTM<LEFTM AND REFDTY=2009 or 2011))

NOBACK9

Do you expect to return to work in future?

Ask or record

- 1 yes
- 2 no

ONS ✓ **GOV** ✓ **EUL** ✓UK
JM
MAIN
HSE

Applies if respondent not currently in work because of illness

IF (REASOFF9=1 or REASOFF9=2)

or (GOBCK9=1 and (WRKING =YES or JBAWAY=YES or OWNBUS=YES or RELBUS=YES or TYPSC12=1/2/3/5/8/9 or (YTETJB=YES and TYPSC12=4/6/7/10/11))) or (ILLCURR=YES and (TMEOFF= 8 or 9 or 10 or DON'T KNOW))

CIGEVER

Have you ever smoked cigarettes regularly?

- 1 yes
- 2 no

ONS ✓ **GOV** **EUL**UK
EQ
W1
W5

Applies to those who are aged 18 and above

IF AGE >= 18

CIGNOW

Do you smoke cigarettes at all nowadays?

- 1 yes
- 2 no

ONS ✓ **GOV** **EUL**UK
EQ
W1
W5

Applies to those who have ever smoked a cigarette, a cigar or a pipe.

IF CIGEVER=1

EARNINGS

Gross Earnings (Main job)

INCNOW

Do you want to ask [name] the earnings questions now?

- 1 Now
- 2 Later
- 3 Non-contact (Only use if a proxy interview not possible)
- 9 Refusal

UK
EQ
W1 AND W5 (MAIN)
AW (BOOST)
EUROSTAT

ONS ✓ **GOV** ✓ **EUL** ✓

APPLIES IF IN PAID WORK IN THE REFERENCE WEEK

IF ((Stat=3) Government Scheme
AND (PTYPSC12 NE 3 or 5)) Voluntary Sector, Environmental task force
OR ((Stat=1)
AND (Everwk<Yes) Employee and Everwk not asked
OR (Stat2=1)) Employee in second job
AND ((AGE<70)
OR (WkAwyBus=1)) In work in the reference week

THE FOLLOWING QUESTIONS ARE ASKED OF RESPONDENTS ANSWERING NOW TO INCNOW

PAYINTRO

I would now like to ask you some questions concerned with your earnings from the [main] job that you were doing last week, that is in the seven days ending Sunday the [date].

Code <1> to continue

UK
EQ
W1 AND W5 (MAIN)
AW (BOOST)

ONS **GOV** **EUL**

APPLIES IF IN PAID WORK IN THE REFERENCE WEEK (for definitive routing please see INCNOW above)

GROSS99

What was your gross pay, that is your pay before any deductions, the last time you were paid?

Do not include expenses (if possible)

- Interviewer probe if necessary (amount=pounds)
- Accept annual amount if preferable

99995 =99995 or more

99996 =No pay received yet

99998 =Don't know

99999 =Refusal

UK
EUROSTAT
EQ
FORCED
W1 AND W5 (MAIN)
AW (BOOST)

ONS ✓ **GOV** ✓ **EUL** ✓

APPLIES IF IN PAID WORK IN THE REFERENCE WEEK (for definitive routing please see INCNOW above)

GRSEXP

How much do you expect to be paid?

Amount=Pounds

99995 =99995 or more

99998 =Don't know

99999 =Refusal

UK
EQ
W1 AND W5 (MAIN)
FORCED
AW (BOOST)

ONS ✓ GOV ✓ EUL ✓

APPLIES IF NO PAY YET RECEIVED

IF GROSS99=99996

GRSPRD

What period did/will this cover?

- 1 One week
- 2 Two weeks
- 3 Three weeks
- 4 Four weeks
- 5 Calendar month/five week month
- 7 Two months
- 8 Eight times a year
- 9 Nine times a year
- 10 Ten times a year
- 13 Three months
- 26 Six months
- 52 One year
- 90 Less than one week
- 95 One off/lump sum payment
- 97 None of these

UK
EQ
W1 AND W5 (MAIN)
AW (BOOST)
EUROSTAT

ONS ✓ GOV ✓ EUL ✓

APPLIES IF RESPONDENT GIVES FIGURE FOR GROSS PAY

IF (GROSS99>=1 AND <99996) Provided gross pay

OR (GRSEXP>=1 AND <99996) Provided expected gross pay

BANDG

Explain that you would like the respondent to give an estimate using weekly, monthly or annual bands

Amount=Pounds

(Note: A different range of bands then appear on the computer screen depending on which period code 1-3 was entered. The interviewer then highlights a band to enter it.)

UK
EQ
W1 AND W5 (MAIN)
AW (BOOST)

ONS ✓ GOV ✓ EUL ✓

APPLIES IF GROSS PAY NOT KNOWN

IF (GROSS99 = 99998) What was gross pay – DK

OR (GRSEXP= 99998) Gross pay – how much do you expect – DK

Net Earnings (Main job)**USGRS99**

Was your gross pay last time what you usually receive every period at GRSPRD?

- 1 Yes
2 No
3 No usual amount

UK
EQ
W1 AND W5 (MAIN)
AW (BOOST)

ONS ✓ **GOV** ✓ **EUL** ✓

APPLIES IF GROSS PAY GIVEN, BUT NOT ANNUALLY

IF (GROSS99>=1 AND <99996) What was gross pay
OR (GROSS99 = 99999) What was gross pay – refusal

USUGPAY

What would be your usual gross pay for the same period of time?

Amount=Pounds
99995 =99995 or more
99998 =Don't know
99999 =Refusal

UK
EQ
W1 AND W5 (MAIN)
AW (BOOST)
FORCED

ONS ✓ **GOV** ✓ **EUL** ✓

APPLIES IF LAST GROSS PAY NOT USUAL AMOUNT

IF (USGRS99=2) Gross pay last time not what usually receives
AND (GRSPRD NE 52) Pay period not one year
AND (GROSS99 NE 99999) What was gross pay – refusal

NET99

What was your take home pay after all deductions the last time you were paid?

Probe if necessary

Amount=Pounds
99995 =99995 or more
99998 =Don't know
99999 =Refusal

UK
EQ
W1 AND W5 (MAIN)
FORCED
AW (BOOST)
EUROSTAT

ONS ✓ **GOV** ✓ **EUL** ✓

APPLIES IF GROSS PAY GIVEN OR NOT KNOWN

IF (GROSS99>=1 and <99996) Gross pay from employer / government scheme
OR (GROSS99=99998) Don't know gross pay from employer / government scheme)

NETPRD

What period did/will this cover?

- 1 One week
- 2 Two weeks
- 3 Three weeks
- 4 Four weeks
- 5 Calendar month/five week month
- 7 Two months
- 8 Eight times a year
- 9 Nine times a year
- 10 Ten times a year
- 13 Three months
- 26 Six months
- 52 One year
- 90 Less than one week
- 95 One off/lump sum payment
- 97 None of these

UK
EQ
W1 AND W5 (MAIN)
AW (BOOST)
EUROSTAT
ASK OR RECORD

ONS ✓ **GOV** ✓ **EUL** ✓

APPLIES IF NET PAY FROM SCHEME/EMPLOYER IS REPORTED

APPLIES IF NET99>=1 AND <99996

BANDN

*Explain that you would like the respondent to give an estimate using weekly, monthly or annual bands
Amount=Pounds*

UK
EQ
W1 AND W5 (MAIN)
AW (BOOST)

ONS ✓ **GOV** ✓ **EUL** ✓

APPLIES IF RESPONDENT DOES NOT KNOW NET PAY

IF NET99=99998 (doesn't know net pay)

USNET99

Was your take home pay last time what you usually receive every NETPRD?

- 1 Yes
- 2 No
- 3 No usual amount

UK
EQ
W1 AND W5 (MAIN)
AW (BOOST)

ONS ✓ **GOV** ✓ **EUL** ✓

APPLIES IF NET PAY KNOWN, SAME AS GROSS OR NOT YET RECEIVED

APPLIES IF NET99 >=1 AND NET99 <99998

USUNPAY

What would be your usual take home pay for the same period of time?

Probe if necessary

Amount=Pounds

99995 =99995 or more

99998 =Don't know

99999 =Refusal

UK
EQ
W1 AND W5 (MAIN)
AW (BOOST)
FORCED

ONS ✓ **GOV** ✓ **EUL** ✓

APPLIES IF NET PAY RECEIVED NOT THE SAME AS USUAL

APPLIES IF USNET99=2

YVARY99

Why does your pay vary?

- 1 Number of Hours/days of work vary
- 2 Amounts of bonuses, tips, and commission varies
- 3 Number of Hours of overtime varies
- 4 Other reason

UK
EQ
W1 AND W5 (MAIN)
AW (BOOST)

ONS ✓ **GOV** ✓ **EUL** ✓

**APPLIES IF NO USUAL LEVEL OF NET PAY FROM EMPLOYER / SCHEME
OR NO USUAL GROSS PAY**

IF USNET99=3 OR USGRS99=3

YPAYL

May I just check, Why was your pay less than usual?

- 1 Absent from work through illness
- 2 Worked less overtime than usual
- 3 Annual leave
- 4 Bank holiday
- 5 Worked less hours for other reason
- 6 maternity pay
- 7 other reasons

UK
EQ
W1 AND W5 (MAIN)
AW (BOOST)
CODE MAIN
REASON

ONS ✓ **GOV** ✓ **EUL** ✓

**APPLIES IF MOST RECENT PAY RECEIVED LESS THAN USUAL PAY
(EITHER NET OR GROSS)**

IF GROSS99 < USUGPAY

OR NET99 < USUNPAY AND NOT GROSS99 > USUGPAY

PAYSSP

Did you receive statutory sick pay?

- 1 Yes
- 2 No

UK
EQ
W1 AND W5 (MAIN)
AW (BOOST)

ONS ✓ **GOV** ✓ **EUL** ✓

APPLIES IF LESS PAY THAN USUAL BECAUSE OF ILLNESS ABSENCE FROM WORK

IF YPAYL=1

YPAYM

May I just check, Why was your (net) pay more than usual?

- 1 It included advance holiday pay
- 2 It included a tax refund
- 3 Worked more overtime than usual
- 4 It included a pay increase
- 5 It included a bonus payment, tip or commission
- 6 Other reason

UK
EQ
W1 AND W5 (MAIN)
AW (BOOST)
CODE MAIN
REASON

ONS ✓ **GOV** ✓ **EUL** ✓

APPLIES IF MOST RECENT PAY RECEIVED MORE THAN USUAL PAY (EITHER NET OR GROSS)

IF GROSS99 > USUGPAY OR NET99 > USUNPAY

ERNFILT

Did your last (gross) pay contain any additions to basic pay?

Code 'Yes' if expenses included in figure at Gross99.

- 1 yes
- 2 no
- 3 don't know

UK
EQ
W1 AND W5 (MAIN)
AW (BOOST)

ONS ✓ **GOV** ✓ **EUL** ✓

APPLIES IF NET OR GROSS PAY REPORTED BY RESPONDENT

APPLIES IF NET99 >= 1 AND NET99 <99996

OR GROSS99 >=1 AND GROSS99 <99996

ERNCM01

Did it (your last gross pay) contain any of the following...

Code 'Yes' if expenses included in figure at Gross99.

- 1 Overtime payments?
- 2 Payments for working unsociable Hours?
- 3 Shift allowance?
- 4 Bonuses?
- 5 Profit related pay?
- 6 Piecework payments or payments by results?
- 7 Tips or gratuities?
- 8 London or other regional allowances?
- 9 Stand-by or on-call allowances?
- 10 Tax credits?
- 11 Any other additions to basic pay? - including expenses, etc. if included at Gross99

ONS ✓ **GOV** ✓ **EUL** ✓

UK
EQ
W1 AND W5 (MAIN)
AW (BOOST)
CODE ALL THAT
APPLY
INDIVIDUAL
PROMPT

APPLIES IF ERNFILT=1 (last pay contained additions to basic) or 3(don't know)

BONCMP

Did it (your last gross pay) contain any of the following...

- 1 Group or team bonus?
- 2 Commission or sales bonus?
- 3 Individual bonus?
- 4 Other type of bonus?

ONS ✓ **GOV** ✓ **EUL** ✓

UK
EQ
W1 AND W5 (MAIN)
AW (BOOST)
CODE ALL THAT
APPLY

APPLIES IF RESPONDENTS LAST PAY CONTAINED A BONUS

IF ERNCM01 = 4

HOURLY

Are you paid a fixed hourly rate?

If paid different rates for overtime/working at different times - code <1>

- 1 yes
- 2 no

ONS ✓ **GOV** ✓ **EUL** ✓

UK
EQ
W1 AND W5 (MAIN)
AW (BOOST)

APPLIES IF IN PAID WORK IN THE REFERENCE WEEK (for definitive routing please see INCNOW above)

HRRATE

What is your (basic) hourly rate?

Interviewer probe if necessary

Amount in pounds and pence

£995.00 or more = 995

Don't know = 998

Refusal = 999

UK
EQ

W1 AND W5 (MAIN)
FORCED

AW (BOOST)

ONS ✓ GOV ✓ EUL ✓

APPLIES IF RESPONDENT PAID AN HOURLY RATE

HOURLY=1

OVRTME

Is your overtime paid at...

- 1 your normal basic rate of pay?
- 2 more than your normal basic rate of pay?
- 3 or less than your normal basic rate of pay?
- 4 don't know

UK
EQ

W1 AND W5 (MAIN)
AW (BOOST)
CODE 1ST THAT
APPLIES

ONS ✓ GOV ✓ EUL ✓

APPLIES IF RESPONDENT RECEIVED OVERTIME PAYMENTS

IF ERNCM01=1

USESPL

Please record if any documentation was used to check income details

- 1 Pay Slip?
- 2 Bank/Building Society Accounts or statements?
- 3 Other?
- 4 None

UK
EQ

W1 AND W5 (MAIN)
AW (BOOST)
CODE 1ST THAT
APPLIES

ONS ✓ GOV ✓ EUL ✓

APPLIES IF REFUSAL NOT GIVEN TO INCOME QUESTIONS

IF (Gross99<>99999) AND Net99<>99999 AND GrsExp<>99999

Gross Earnings (2nd Job)**SECSTA**

I would now like to ask you some questions concerned with your earnings from the (main) second job that you were doing (last week, that is) in the seven days ending Sunday the [date].

Code <1> to continue

**UK
EQ
W1 and W5 (MAIN)
AW (BOOST)**

ONS**GOV****EUL**

**APPLIES IF REFUSAL NOT GIVEN TO INCOME QUESTIONS AND
RESPONDENT HAS A SECOND JOB**

IF (Gross99<99999) AND (GrsExp<99999) AND (Net99<99999) AND
(UsuGPay<99999) AND (UsuNPay<99999) AND IF (Stat2=1)

SECGRO

What was your gross pay, that is your pay before any deductions, the last time you were paid?

Probe if necessary

Accept annual amount if preferable

**UK
EQ
W1 AND W5 (MAIN)
FORCED
AW (BOOST)**

Amount=Pounds

99995 =99995 or more

99996 =No pay received yet

99998 =Don't know

99999 =Refusal

ONS ✓**GOV** ✓**EUL** ✓**SAME AS SECSTA****SECGA**

What period did this cover?

- 1 One week
- 2 Two weeks
- 3 Three weeks
- 4 Four weeks
- 5 Calendar month/five week month
- 7 Two months
- 8 Eight times a year
- 9 Nine times a year
- 10 Ten times a year
- 13 Three months
- 26 Six months
- 52 One year
- 90 Less than one week
- 95 One off/lump sum payment
- 97 None of these

**UK
EQ
W1 AND W5 (MAIN)
AW (BOOST)**

ONS ✓**GOV** ✓**EUL** ✓

APPLIES IF GROSS PAY REPORTED FOR SECOND JOB

APPLIES IF SECGRO>=1 AND SECGRO<99996

SECEX

How much do you expect to be paid?

Amount=Pounds
 99995 =99995 or more
 99998 =Don't know
 99999 =Refusal

UK
EQ
W1 AND W5 (MAIN)
FORCED
AW (BOOST)

ONS ✓ **GOV** ✓ **EUL** ✓

APPLIES IF NO PAY YET RECEIVED FOR SECOND JOB

IF SECGRO=99996

SECGB

What period will this cover?

- 1 One week
- 2 Two weeks
- 3 Three weeks
- 4 Four weeks
- 5 Calendar month/five week month
- 7 Two months
- 8 Eight times a year
- 9 Nine times a year
- 10 Ten times a year
- 13 Three months
- 26 Six months
- 52 One year
- 90 Less than one week
- 95 One off/lump sum payment
- 97 None of these

UK
EQ
W1 AND W5 (MAIN)
AW (BOOST)

ONS ✓ **GOV** ✓ **EUL** ✓

APPLIES IF RESPONDENT REPORTED EXPECTED GROSS PAY FOR SECOND JOB

APPLIES IF SECEX>=1 AND SECEX<99996

BANDG2

Explain that you would like the respondent to give an estimate using weekly, monthly or annual bands

Amount=Pounds

UK
EQ
W1 AND W5 (MAIN)
AW (BOOST)

ONS ✓ **GOV** ✓ **EUL** ✓

APPLIES IF RESPONDENT DOES NOT KNOW GROSS PAY FOR SECOND JOB OR DOES NOT KNOW EXPECTED GROSS PAY FOR SECOND JOB

IF SECGRO=99998 OR SECEX=99998

Net Earnings (Second Job)

SECTET

(In your second job), What was your take home pay after all deductions, the last time you were paid?

Probe if necessary

Accept annual amount if preferable

**UK
EQ
W1 AND W5 (MAIN)
FORCED
AW (BOOST)**

Amount=Pounds

- 99995 =99995 or more
- 99996 =No pay received yet
- 99998 =Don't know
- 99999 =Refusal

ONS ✓ **GOV** ✓ **EUL** ✓

APPLIES IF RESPONDENT REPORTED GROSS PAY FOR SECOND JOB OR DOES NOT KNOW GROSS PAY FOR SECOND JOB

APPLIES IF SECGRO>=1 AND SECGRO<99996
OR SECGRO=99998

SCNTGA

What period will this cover?

**UK
EQ
W1 AND W5 (MAIN)
AW (BOOST)**

- 1 One week
- 2 Two weeks
- 3 Three weeks
- 4 Four weeks
- 5 Calendar month/five week month
- 7 Two months
- 8 Eight times a year
- 9 Nine times a year
- 10 Ten times a year
- 13 Three months
- 26 Six months
- 52 One year
- 90 Less than one week
- 95 One off/lump sum payment
- 97 None of these

ONS ✓ **GOV** ✓ **EUL** ✓

APPLIES IF RESPONDENT REPORTED NET PAY FOR SECOND JOB

IF SECTET>=1 AND SECTET<99996

BANDN2

Explain that you would like the respondent to give an estimate using weekly, monthly or annual bands

**UK
EQ
W1 AND W5 (MAIN)
AW (BOOST)**

Amount=Pounds

ONS ✓ **GOV** ✓ **EUL** ✓

APPLIES IF RESPONDENT DOES NOT KNOW NET PAY FOR SECOND JOB

IF SECT=99998

HOURLY2

Are you paid a fixed hourly rate?

If paid different rates for overtime/working at different times - code <1>

- 1 yes
- 2 no

ONS ✓ **GOV** ✓ **EUL** ✓

UK
EQ
W1 AND W5 (MAIN)
AW (BOOST)

APPLIES IF EMPLOYEE IN SECOND JOB

IF STAT2 = 1

HRRATE2

What is your (basic) hourly rate?

Interviewer probe if necessary

Amount in pounds and pence
£995.00 or more = 995
Don't know = 998
Refusal = 999

ONS ✓ **GOV** ✓ **EUL** ✓

UK
EQ
W1 AND W5 (MAIN)
FORCED
AW (BOOST)

APPLIES IF RESPONDENT IS PAID AN HOURLY RATE IN THEIR SECOND JOB

IF HOURLY2 = 1

RELIGIOUS DENOMINATION

IREND2

What is your religious denomination?

NI
EQ
FORCED

- 1 Catholic
- 2 Presbyterian
- 3 Church of Ireland
- 4 Methodist
- 5 other Protestant
- 6 other religion
- 7 no denomination
- 8 under 16
- 9 unwilling to answer

ONS ✓ GOV ✓ EUL ✓

APPLIES TO ALL IN NORTHERN IRELAND

RELBUP

May I just check then, what religious denomination, if any, were you brought up in?

NI
EQ
FORCED

- 1 Catholic
- 2 Presbyterian
- 3 Church of Ireland
- 4 Methodist
- 5 other Protestant
- 6 other religion
- 7 no denomination
- 9 unwilling to answer

ONS ✓ GOV ✓ EUL

APPLIES TO ALL IN NORTHERN IRELAND REPORTING NO RELIGIOUS DENOMINATION

IF (IREND2 = 7) No denomination

EUROSTAT AD HOC MODULE 2018

INTROAHM

The following set of questions form part of a separate one-off study that looks at work and family life.

These questions may appear similar to ones you have already answered, but please be aware there are subtle differences.

ONS ✓ **GOV** **EUL**

Applies to all respondents aged 18 to 64

IF THISWV = 1 AND AGE > 17 AND AGE < 65

EQ
UK
W1
MAIN
EUROSTAT

CAREREI

Do you (or your partner) have any children aged 14 or under, that live in this household?

- 1 Yes
- 2 No

ONS ✓ **GOV** **EUL**

Applies to all respondents aged 18 to 64

IF THISWV = 1 AND AGE > 17 AND AGE < 65

UK
EQ
W1
MAIN
EUROSTAT
ASK OR RECORD

CAREREO

(And) outside of this household do you (or your partner) have any children aged 14 or under, that you take care of?

This includes own children including adopted and foster, and those of your partner, but excludes grandchildren.

- 1 Yes, regularly
- 2 Yes, occasionally
- 3 No

ONS ✓ **GOV** **EUL**

Applies to all respondents aged 18 to 64

IF THISWV = 1 AND AGE > 17 AND AGE < 65

UK
EQ
W1
MAIN
EUROSTAT
PROMPT AS
NECESSARY

CAREREE

Do you provide care to any family member aged 15 or over who are ill, disabled or elderly? They may live in or outside your household

- 1 Yes, regularly
- 2 Yes, occasionally
- 3 No

ONS ✓ **GOV** **EUL**

Applies to all respondents aged 18 to 64

IF THISWV = 1 AND AGE > 17 AND AGE < 65

UK
EQ
W1
MAIN
EUROSTAT
PROMPT AS
NECESSARY

CHCARUS

Do you normally use any kind of professional childcare services?

Professional childcare services means all forms of care organised by private or public structures, including nurseries, day care centres, after school centres, and professional childminders.

It would not include care provided by relatives, friends or occasional babysitters, even if paid.

- 1 Yes, for all children
- 2 Yes, but not for all children
- 3 No

ONS ✓ **GOV** **EUL**

UK
EQ
W1
MAIN
EUROSTAT
PROMPT AS
NECESSARY

Applies to respondents who have children 14 or younger in the household or who regularly care for children outside the household.

IF CARERO = 1 OR CAREREI = 1

CHCAROBS

What is the main reason that you did not use professional childcare services for all your children?

- 1 No service or vacancy available
- 2 Service too expensive
- 3 The quality or kind of offered services
- 4 Other reasons concerning the offer of care services
- 5 No need or interest

ONS ✓ **GOV** **EUL**

UK
EQ
W1
MAIN
EUROSTAT
PROMPT AS
NECESSARY

Applies to respondents who have children 14 or younger and don't make use of professional childcare for all of them.

IF CHCARUS = 2 OR CHCARUS = 3

CHCAROBW

Why is that the case?

- 1 Provide(s) care alone or with your spouse or partner
- 2 Provide care with the support of Grandparents, other family or friends
- 3 The used professional services is enough
- 4 The children can take care of themselves
- 5 Other reasons

ONS ✓ **GOV** **EUL**

UK
EQ
W1
MAIN
EUROSTAT
PROMPT AS
NECESSARY

Applies to respondents who have no need or interest for childcare

IF CHCAROBS = 5

CHCAREFF

We are interested in the effect, if any, that childcare responsibilities have on your current employment. Please choose the most important one. Have you...

- 1 made a change to earn more money,
- 2 reduced working hours,
- 3 taken on less demanding tasks in your job(s),
- 4 changed job or employer to make childcare easier,
- 5 currently taken parental or other family leave,
- 6 changed working times without changing the overall working hours,
- 7 has there been another effect, or
- 8 no effect at all?

UK
EQ
W1
MAIN
EUROSTAT
RUNNING PROMPT

ONS ✓ GOV EUL

Applies to those working or on a government scheme

IF WRKING = Yes OR JBAWAY = Yes OR OWNBUS = Yes OR RELBUS = Yes OR TYPSC12 = 1/2/3/4/5/9/10 OR (TYPSC12 = 97/11 AND FUND12 = 1/2/3) OR YTETJB = Yes.

POSSTEND

Is it possible for you to vary the start or the end time of your working day by at least one hour for care reasons? Is it...

- 4 generally possible,
- 5 rarely possible,
- 6 or not possible?
- 7 I don't know

UK
EQ
W1
MAIN
EUROSTAT
RUNNING PROMPT

ONS ✓ GOV EUL

Applies to all respondents aged 18 to 64 who have children in the household (under 15) or care for someone outside the household regularly and are an employee or on a government training scheme.

IF (STAT = 1 OR STAT = 3) AND (EVERWK <> Response OR EVERWK <> DK OR EVERWK <> RF) AND (CAREREE = 1 OR CAREREI = 1 OR CARERO = 1)

POSORGWT

Is it possible for you to arrange your working hours to take at least one full day off (either paid or unpaid) without using your annual leave? Is it...

- 1 generally possible,
- 2 rarely possible,
- 3 or not possible?
- 1 I don't know

UK
EQ
W1
MAIN
EUROSTAT
RUNNING PROMPT

ONS ✓ GOV EUL

Applies to all respondents aged 18 to 64 who have children in the household (under 15) or care for someone outside the household regularly and are an employee or on a government training scheme.

IF (STAT = 1 OR STAT = 3) AND (EVERWK <> Response OR EVERWK <> DK OR EVERWK <> RF) AND (CAREREE = 1 OR CAREREI = 1 OR CARERO = 1)

WORKOBS

Is there anything about your main job that makes it especially difficult to balance your work and care responsibilities? Please choose the main difficulty. Is it...?

- 1 your long working hours,
- 2 your unpredictable or difficult work schedule,
- 3 a long commute to your place of work,
- 4 your jobs is demanding or exhausting,
- 5 the lack of support from employers or colleagues,
- 6 another difficulty,
- 7 or is there no special difficulty?

UK
EQ
W1
MAIN
EUROSTAT
RUNNING PROMPT

ONS ✓ GOV EUL

This question applies to all respondents aged 18 to 64 who are working (employee, self employed, govt training scheme, unpaid family worker), and have children at home or some kind of regular care responsibility

IF (WRKING = Yes OR JBAWAY = Yes OR OWNBUS = Yes OR RELBUS = Yes OR TYPSC12 = 1/2/3/4/5/9/10 OR (TYPSC12 = 97/11 AND FUND12 = 1/2/3) OR YTETJB = Yes)
AND (CAREREE = 1 OR CAREREI = 1 OR CARERO = 1)

INTROSTOP

For the following questions we would like you to look back at your whole working life until now.

EQ
UK
W1
MAIN
EUROSTAT

ONS ✓ GOV EUL

Applies to all respondents aged 18 to 64

IF AGE > 17 AND AGE < 65

STOPWRKA

Have you ever spent at least one continuous month not working to look after your children/?

Please include:

Maternity or paternity leave,

Parental leave,

An interruption agreed with your employer / career break,

Quitting your job or shutting down your business,

Not starting work right after completing your education

- 1 Yes
- 2 No
- 3 Never had children

ONS ✓ **GOV** **EUL**

UK
EQ
W1
MAIN
EUROSTAT

This question applies to all respondents aged 18 to 64 who are working or have worked in the past.

IF WRKING = Yes OR JBABAWAY = Yes OR OWNBUS = Yes OR RELBUS = Yes OR TYPSC12 = 1/2/3/4/5/9/10 OR (TYPSC12 = 97/11 AND FUND12 = 1/2/3) OR YTETJB = Yes OR EVERWK = Yes

STOPWRKB

Is the main reason that you have never worked because you were taking care of your children?

- 1 Yes
- 2 No
- 3 Never had children

ONS ✓ **GOV** **EUL**

UK
EQ
W1
MAIN
EUROSTAT

This question applies to all respondents aged 18 to 64 who are not working and have never worked.

IF EVERWK = No

STOPLNG

In total, how long have you not worked to look after your children, please include maternity, paternity and parental leave?

Should consider all the spells when they were off because of the children for at least one month, from stopping work until taking up work again.

Consequently there are times included even when care responsibilities were no obstacle to employment. They should be added together for an approximate amount of months / years.

- 1 Up to 6 months
- 2 More than 6 months up to 1 year
- 3 More than 1 year up to 2 years
- 4 More than 2 years up to 3 years
- 5 More than 3 years up to 5 years
- 6 More than 5 years

ONS ✓ **GOV** **EUL**

UK
EQ
W1
MAIN
EUROSTAT
PROMPT AS
NECESSARY

This question applies to all respondents aged 18 to 64 who took time off work for at least one month to look after their children

IF STOPWRKA = Yes

PARLEAV

Was any part of that time when you did not work for childcare reasons taken as parental leave...

Parental leave is available in 2 forms:

In addition to maternity / paternity leave at the time of the child's birth / adoption

Leave taken in the child's life up to the age of 18

If both types of parental leave has been taken code option 1.

- 1 Yes, in combination with maternity / paternity leave,
- 2 Yes, parental leave only,
- 3 No, took only maternity / paternity leave,
- 4 None of these?

ONS ✓ **GOV** **EUL**

UK
EQ
W1
MAIN
EUROSTAT
RUNNING PROMPT

This question applies to all respondents aged 18 to 64 who took time off work for at least one month to look after their children

IF STOPWRKB = Yes

DEREDSTS

Have you ever spent at least a month not working in order to take care of a family member aged 15 or older who was ill, disabled or elderly?

This can include:

You had special leave,

An interruption agreed with your employer,

Quit your job or shut down your business.

- 1 Yes
- 2 No
- 3 Never had to take care of dependent relatives

ONS ✓ **GOV** **EUL**

UK
EQ
W1
MAIN
EUROSTAT

This question applies to all respondents aged 18 to 64 who have ever worked

IF WRKING = Yes OR JBAWAY = Yes OR OWNBUS = Yes OR RELBUS = Yes OR TYPSC12 = 1/2/3/4/5/9/10 OR (TYPSC12 = 97/11 AND FUND12 = 1/2/3) OR YTETJB = Yes OR EVERWK = Yes

DEREDSTR

Have you ever reduced your working hours for at least a month in order to take care of a family member aged 15 or older who was ill, disabled or elderly?

- 1 Yes
- 2 No

ONS ✓ **GOV** **EUL**

UK
EQ
W1
MAIN
EUROSTAT

This question applies to all respondents aged 18 to 64 who have ever worked and who have had dependent relatives in the past

IF DEREDSTS = No

HOUSEHOLD REFERENCE PERSON**HIHNUM**

You told me that [NumHhldrs] people jointly own or rent the accommodation. Which of you/them has the highest income (from earnings, benefits, pensions and any other sources)?

ONS ✓ **GOV** **EUL**

UK
EQ

APPLIES IF MORE THAN ONE RESPONSIBLE PERSON IN HOUSEHOLD

JNTELDA

Enter person number of the eldest (joint householder) from those listed below

ONS ✓ **GOV** **EUL**

UK
EQ
ASK OR RECORD

APPLIES IF MORE THAN ONE PERSON IN HOUSEHOLD AND IF EQUAL INCOMES AND AGE MISSING FROM ONE OF THE PERSONS

JNTELDB

Enter person number of the eldest (joint householder) from those listed below

ONS ✓ **GOV** **EUL**

UK
EQ

APPLIES IF DK OR REFUSAL AT HIGHEST INCOME

HRPCHECK

Interviewer check – The Household Reference Person (HRP) has been computed as [name]

Enter 1 to continue

ONS **GOV** **EUL**

UK
EQ

APPLIES IF DK OR REFUSAL AT HIGHEST INCOME

INDEX

A

ACCDNT, 185
 ACCKIND, 189
 ACCURH, 188
 ACTHR, 76
 ACTHR2, 94
 ACTPOT, 76
 ACTUOT, 76
 ACTWKDY, 64
 ADDJOB, 97
 ADVHST, 137
 AGE, 7
 AGPYWRK, 47
 AGWRK, 47
 ANXIOUS, 23
 APPD, 167
 APPIND, 168
 APPINT, 168
 APPR12, 167
 APPRCURR, 167
 APPRLEV, 169
 APPSAM, 167
 APPST12, 168
 APPT, 168
 ATFROM, 60
 ATTEND, 165
 AWARE, 190
 AXFA, 106
 AXFB, 106
 AXPA, 105
 AXPB, 106

B

BANDG, 194
 BANDG2, 202
 BANDN, 196
 BANDN2, 203
 BANK, 85
 BEFOR, 112
 BENFTS, 113
 BHNOTA, 86
 BHNOTB, 86
 BHNOTC, 87
 BHOLCHK, 84
 BHOLCOR, 85
 BHPAID, 86
 BNKH11, 85
 BNKHOLF, 86
 BONCMP, 199
 BTACD, 141
 BTCTH11, 142
 BTE11, 141
 BTLEV, 142
 BTSUBJ, 142

C

CAG11, 145

CAGACD, 146
 CAGLEV, 146
 CAMEMT, 13
 CAMEYR, 12
 CAMEYR2, 13
 CASWRK, 38
 CGNW11, 160
 CGNWACD, 160
 CGNWLEV, 160
 CGSUBJ, 146
 CHKST, 6
 CIGEVER, 192
 CIGNOW, 192
 COMDEG, 134
 COMMAIN, 135
 CONAG, 73
 COMMON, 49
 CONMPY, 49
 CONPRE, 51
 CONPRM, 51
 CONPRR, 52
 CONPRY, 51
 CONSEY, 49
 CONTUK, 13
 COURSE, 165
 CRY07, 12
 CRY12, 12
 CRYSPEC, 12
 CURCODE, 164
 CURSUB, 164
 CYMR, 16
 CYMS, 16
 CYMSF, 16
 CYMU, 16
 CYMW, 17

D

DAYSPZ, 80
 DEGCLS7, 136
 DEGNOW, 156
 DEGREE7, 132
 DIFJOB, 97
 DIPTYP, 158
 DISBEN, 115
 DTEOFBTH, 7

E

ED13WK, 169
 ED4WK, 169
 EDAGE, 154
 EDINS11, 166
 ENROLL, 164
 ERNCM01, 199
 ERNFILT, 198
 ETH11EW, 17
 ETH11NI, 18
 ETH11S, 17
 ETHAFS, 20
 ETHAS11, 19

ETHAS11S, 20
 ETHBL11, 20
 ETHCBS, 20
 ETHMX11, 19
 ETHOCOD, 21
 ETHOTH11, 21
 ETHWHE, 18
 ETHWHW, 18
 ETHWSC, 19
 EVDAY, 82
 EVENG, 82
 EVEROT, 73
 EVERWK, 38
 EVEVE, 82
 EVHM98, 59
 EVNGHT, 81
 EVSAT, 83
 EVSUN, 83

F

FDINST, 135
 FDSICO, 133
 FDSNGDEG, 133
 FDSUBJ, 132
 FEEIR, 173
 FIFSAL, 43
 FLEX10, 80
 FORQUAL, 124
 FORSUB, 125
 FORTYP15, 125
 FSTNME, 6
 FTPTWK, 45
 FUND12, 34
 FURN, 11
 FUTUR13, 170
 FUTUR4, 170
 FUTWK, 110
 FWKWEN, 111

G

GCSE4, 139
 GNACD, 147
 GNLEV, 148
 GNVQ11, 147
 GNVQSUBJ, 148
 GOBCK9, 186
 GROSS99, 193
 GRSEXP, 194
 GRSPRD, 194
 GSQUAL, 130

H

HALLRES, 7
 HAPPY, 22
 HDINST, 135
 HDSICO, 133
 HDSUBJCT, 132
 HEAL, 181

HEALPB, 184
 HEALTH, 182
 HEALYL, 185
 HEALYR, 183
 HELPSE12, 35
 HGHNOW, 156
 HH1, 9
 HICOMB, 134
 HICOMBMA, 135
 HIGHO, 132
 HIHNUM, 212
 HOLS, 84
 HOLSB, 84
 HOME, 59
 HOME2, 95
 HOMED, 59
 HOURLY, 199
 HOURLY2, 204
 HOWGET, 52
 HPRMB, 179
 HPRMB2, 179
 HRPCKECK, 212
 HRPID, 9
 HRRATE, 200
 HRRATE2, 204
 HSNGB, 116
 HST, 137
 HSTNOW, 161
 HSTNOWN, 161
 HSTNOWS, 161
 HTHDIS, 54
 HTHOTH, 55
 HTHRES, 55
 HTHRET, 54
 HWLNG, 42
 HWW4WK, 69
 HWWRET, 69

I

IL1BEF, 65
 IL2BEF, 66
 ILCURR, 191
 ILL1PD, 65
 ILLDAYS, 64
 ILLFST11, 66
 ILLNE11, 65
 ILLNXT11, 68, 69, 70, 71
 ILLST, 67
 ILLWK, 64
 ILLWRK, 189
 ILNXSM, 67
 INCNOW, 193
 INCSUP, 115
 INDD, 39
 INDD2, 90
 INDT, 39
 INDT2, 90
 INFORM3, 177
 INFORM4, 177
 INTRO17, 206, 209
 INTUSE, 31
 IREND2, 205
 ISTATE, 39

J

JB2T10, 89
 JBAWAY, 36
 JBTP10, 47
 JNTELDA, 212
 JNTELDB, 212
 JOBBEG, 102
 JOBED, 170
 JOBTRN, 171
 JOBTYP, 47
 JOBTYP2, 89
 JSADUR, 115
 JSATYP, 114

L

LANG, 30
 LANGD1, 30
 LANGD2, 30
 LEFTM, 38
 LEFTW, 38
 LEFTYR, 38
 LERND, 181
 LERNDB, 184
 LESPAY, 98
 LESPAY2, 100
 LESPAY3, 100
 LIKEWK, 102
 LIMACT, 182
 LIMITA, 180
 LIMITK, 180
 LIV12W, 8
 LKFTPA, 105
 LKFTPC, 105
 LKSELA, 104
 LKSELK, 105
 LKTIMA, 111
 LKTIMB, 112
 LKYT4, 101
 LLORD, 10
 LNGLST, 180
 LOOK4, 101
 LOOKM11, 97
 LSSOTH, 80

M

M3AREA, 27
 M3CRY, 26
 M3CRYO, 27
 M3CRYSPEC, 27
 M3CTY, 27
 M3RESC, 28
 MAINMA, 109
 MAINME, 107
 MAINMS, 108
 MAINRET, 53
 MANAG2, 93
 MANAGE, 43
 MARCHK, 8
 MATLVE, 77
 MEGCSE, 140
 METHAL, 109

METHMP, 107
 METHSE, 108
 MINGUA, 73
 MPNE02, 44
 MPNES02, 93
 MPNS02, 44
 MPNSS02, 93
 MSELFA(1-9), 50
 MSELFB(1-9), 50

N

NATIDCOD, 15
 NATIDE11, 14
 NATIDN11, 15
 NATIDO, 15
 NATIDS11, 14
 NATIDW11, 15
 NATO7, 12
 NATSPEC, 11
 NDSICO, 133
 NEETS, 178
 NET99, 195
 NETPRD, 196
 NIGHT, 81
 NITAX, 42
 NITAX2, 92
 NOBACK9, 192
 NOCONA, 73
 NOCUST, 45
 NOLOWA, 103
 NOLWF, 104
 NOLWM, 103
 NONFORM3, 175
 NONFORM4, 175
 NTNLT12, 11
 NUMAL, 136
 NUMAS, 137
 NUMILL, 190
 NUMOL5, 139
 NUMOL5F, 140
 NUMOL5O, 140
 NVACD, 150
 NVLEV, 150
 NVNWACD, 162
 NVNWLEV, 163
 NVQ11, 150
 NVQKN2, 162
 NVQLE11, 162
 NVQSUBJ, 151
 NVQSVQ, 148
 NWNCRE, 104

O

OCCD, 41
 OCCD2, 90
 OCCT, 40
 OCCT2, 90
 OCRN11, 159
 OCRNACD, 159
 OCRNLEV, 159
 OMCNT, 45
 ONETEN, 44

OTHQAL11, 152
 OTHQU9, 152
 OTQUAL, 131
 OVHRS, 101
 OVRTME, 200
 OWNBUS, 36
 OYAREA, 29
 OYCIRC, 117
 OYCRY, 28
 OYCRYO, 29
 OYCRYSPEC, 28
 OYCTY, 29
 OYEQM3, 28
 OYFTPT, 121
 OYINDD, 117
 OYINDT, 118
 OYMNGE, 119
 OYMPE02, 120
 OYMPS02, 120
 OYOCCD, 118
 OYOCCT, 118
 OYRESC, 29
 OYSIND, 117
 OYSOCC, 118
 OYSOLO, 120
 OYSTAT, 119
 OYSUPVI, 119

P

PAYINTRO, 193
 PAYSSP, 198
 PDWG10, 41
 PDWG102, 91
 PENBN13, 116
 PGINST, 135
 POTHR, 74
 PREFHR, 98
 PTNCRE7, 46

Q

QCFACD, 151
 QCFLEV, 151
 QCFLVNW, 163
 QCFNOW, 163
 QCFSUBJ, 152
 QDIPTYP, 140
 QGCSE4, 138
 QGNVQ, 147
 QHEALTH1, 179
 QLFOR11, 124
 QUALRE, 125
 QUALUK, 124
 QULCHUK, 126
 QULHI11, 155
 QULNOW, 154

R

R, 9
 RDINDD, 57
 RDINDT, 57
 RDMPNO2, 57

RDOCCD, 58
 RDOCCT, 57
 REASOFF9, 192
 RECJB2, 91
 RECJOB, 41
 REDACT, 183
 REDANY, 55
 REDCLOS, 56
 REDIND, 56
 REDOCC, 57
 REDP, 56
 REDPAID, 53
 REDSTAT, 56
 REDYL13, 54
 REDYRS, 55
 RELBUP, 205
 RELBUS, 36
 RELIGE, 24
 RELIGS, 25
 RELIGW, 24
 RELOCOD, 25
 RELOTH, 25
 RELTXT, 6
 RESBBY, 26
 RESMTH, 26
 RESPNO, 11
 RESTME, 26
 ROAD, 185
 RSA11, 144
 RSACD, 144
 RSASUBJ, 145
 RSLEV, 145

S

SATDY, 83
 SATIS, 22
 SCACD, 143
 SCHM12, 34
 SCLEV, 143
 SCNOW11, 157
 SCNTGA, 203
 SCNWACD, 158
 SCNWLEV, 158
 SCQUAL, 127
 SCSUBJ, 144
 SCTVC11, 143
 SECEX, 202
 SECGA, 201
 SECGB, 202
 SECGRO, 201
 SECJOB, 89
 SECNET, 203
 SECSTA, 201
 SECTOR, 40
 SECTRO03, 40
 SELF, 42
 SELF2, 92
 SEX, 7
 SHFTWK99, 79
 SHFTYP, 79
 SIDFTFQN, 21
 SIDTUQN, 21
 SITEDI, 188
 SITEFR, 187

SMEARNER, 122
 SMESIT, 60
 SMHCOMP, 122
 SMOCCD, 122
 SMOCCCT, 122
 SMSOC10, 123
 SNGDEGN, 133
 SNGHD, 133
 SOLO, 44
 SOLO2, 93
 SSELFA(1-9), 96
 SSELFB, 96
 START, 110
 STAT, 41
 STAT2, 91
 STTBEN, 113
 SUBJECTN, 132
 SUBPOST, 23
 SUBWLLFS, 22
 SUNDY, 83
 SUPVIS, 43
 SUPVIS2, 92
 SURNME, 6

T

T4PURP, 176
 T4WORK, 176
 TAUTHRS, 176
 TCNW11, 156
 TCNWACD, 157
 TCNWLEV, 157
 TEACH4, 136
 TELEQA, 60
 TELEQB, 60
 TEMLEN, 49
 TEN1, 10
 TFEE10, 173
 TIED, 10
 TIMECODE, 186
 TIMEDAYS, 186
 TITLE, 6
 TMEOFF, 191
 TMPCON, 52
 TOTAC1, 75
 TOTAC2, 77
 TOTUS1, 74
 TOTUS2, 75
 TPBN13, 113
 TPQL11, 152
 TRHR11, 174
 TRNI10, 172
 TRNLEN, 174
 TRNOPP11, 171
 TRONJB, 174
 TRVDRV, 62
 TRVMTH, 62
 TRVTME, 62
 TSTE10, 172
 TSUB4COD, 175
 TSUBJ4WK, 175
 TUCOV, 88
 TUPRES, 88
 TYPHST, 137
 TYPHSTN, 139

TYPHSTS, 138
 TYPILL, 190
 TYPINJ, 187
 TYPSC12, 35

U

UCREDIT, 114
 UGINST, 135
 UNCOMB, 134
 UNCOMBA, 135
 UNDEMP, 98
 UNDHRS, 99
 UNDST, 100
 UNDY98, 99
 UNEMBN, 114
 UNION, 88
 UNIQUAL, 128
 UOTHR, 75
 USESLP, 200
 USGRS99, 195
 USNET99, 196
 USUGPAY, 195
 USUHR, 74
 USUNPAY, 197
 USUWRKM, 81

V

VARYHR, 78

VETCURR, 31
 VETSERV, 31
 VETYRLFT1, 33
 VLFT2CHK, 33
 VOCYRA, 141
 VOCYRB, 143
 VOCYRC, 144
 VOCYRD, 145
 VOCYRE, 147
 VOCYRF, 150
 VOCYRG, 151
 VTYRLFT2, 33
 VTYRLFT3, 33

W

WAIT, 102
 WASIT75, 206, 207, 208, 209, 210,
 211
 WBAC, 161
 WCHDAY, 82
 WCHJB, 186
 WCHJB3, 191
 WHYTMP6, 47
 WHYUK15, 14
 WKABRC, 61
 WKCTY, 61
 WKCTY2, 95
 WKPL99, 61
 WKTOW2, 95
 WKTOWN, 61

WLSHBC8, 138
 WOQUAL, 129
 WORTH, 22
 WRKING, 36
 WRKLG, 53
 WV1NUM, 6

X

XMARSTA, 8

Y

Y2JOB, 89
 YERQAL1, 153
 YERQAL2, 153
 YERQAL3, 153
 YLESS6, 77
 YMORE, 78
 YNOTFT, 46
 YPAYL, 197
 YPAYM, 198
 YPTCIA, 46
 YPTJOB, 46
 YSTART, 110
 YTETJB, 35
 YVARY99, 197