

# **User Guide**

## **VOLUME 4 – LFS STANDARD DERIVED VARIABLES 2012**

Version 1 - July 2012

# **Labour Force Survey User Guide**

## **Volume 4**

### **LFS STANDARD DERIVED VARIABLES**

**2012**

#### **CONTENTS**

- List of Household and Family Unit level Derived Variables
- List of Person level and Banded Derived Variables
- Household and Family Unit level Derived Variables (in alphabetical order)
- Person level and Banded Derived Variables (in alphabetical order)

## **HOUSEHOLD AND FAMILY UNIT LEVEL DERIVED VARIABLES**

AOFL16	RELH06
AOFL19	RELHFU
AOHL16	RELHRP6
AOHL19	SMSXFU
AYFL19	TOTFU
AYHL19	TOTNUM
CAIND	TOTXFU
EXTFU	XFMDC
FDPCH2	XFMNDC
FDPCH4	
FDPCH9	
FDPCH15	
FDPCH16	
FDPCH19	
FMDP	
FMNDP	
FMPLUS	
FUTYPE6	
HDC515	
HDPCH4	
HDPCH18	
HDPCH19	
HEACOMB	
HEAHEAD	
HEAWIFE	
HHTYPE6	
HLDCMP6X	
HLDCMP6Y	
HNDK	
HNEMP	
HNFTIME	
HNFTSTUD	
HNINAC05	
HNIWDSC	
HNIWFAM	
HNIWSKD	
HNIWSTU	
HNMF1664	
HNMF5964	
HNNOWK05	
HNOTSTUD	
HNPENX	
HNPENY	
HNPTIME	
HNUNEMP	
HNWOTH05	
HOHID	

## PERSON LEVEL AND BANDED DERIVED VARIABLES

AGEB	HIQUL11D	LEARN4	SNGDEGB
AGEDFE	HITQUA11	LEVQUL11	SOC10A
AGEDFEB	HOURPAY	LKWFWM	SOC10L
AGEEUL	HRP	MANAGER	SOC10M
AGES	ILLFRI	MANAGLR	SOC10O
BACTHR	ILLMON	MARDY6	SOC10R
BUSHR	ILLOFF	MARSEX6	SOC10S
CLAIMS	ILLSAT	MF1664	SOLOLR
CRYOX7	ILLSUN	MF5964	SOLOR
CURED8	ILLTHU	MPNLR02	STATLR
DIFFHR6	ILLTUE	MPNR02	STATR
DISCURR	ILLWED	MPNSR02	STUCUR
DURUN	ILODEFR	NATIDB11	SUMHRS
DURUN2	IN0792DL	NATIDE11	TOTHR
DVMRDF	IN0792DM	NATIDNI	TPBEN9(1-8)
EMPLEN	IN0792DO	NATIDO11	TTACHR
EMPMON	IN0792DR	NATIDS11	TTUSHR
ETHEW18	IN0792DS	NATIDW11	TYEMPS
ETHEWEUL	IN0792EM	NATOX7	TYPINT
ETHGB13	IN0792ER	NETWK	UACNTY
ETHGB16	IN0792SL	NETWK2	UALA
ETHGB18	IN0792SM	NSECM10	UALADGB
ETHGBEUL	IN0792SS	NSECMJ10	UALD3
ETHUK11	INDC07L	OYMPR02	UALDO
ETHUK14	INDC07M	PAIDHRA	UALDWK
ETHUK16	INDC07S	PAIDHRU	UALDWK2
ETHUK8	INDD07L	PRXREL	URESMC
ETHUK9	INDD07M	PUBLICR	WCHFR
ETHUKEUL	INDD07O	QUAL_1 to 31	WCHMO
FLED10	INDD07R	QULCH11(1-6)	WCHSA
FLEXW(1-10)	INDD07S	REDUND	WCHSU
FTPT	INDE07M	REG3	WCHTH
FTPTW	INDE07R	REGONE	WCHTU
GB	INDG07L	REGWK2R	WCHWE
GCSEFUL(1-5)	INDG07M	REGWKR	WKFRI
GOR3	INDG07S	RELIG11	WKMON
GORONE	INDS07L	RESTMR6	WKSAT
GORWK2R	INDS07M	SAMELAD	WKSUN
GORWKR	INDS07S	SC10LMJ	WKTHU
GOVTOF	INDSC07L	SC10LMN	WKTUE
GOVTOF2	INDSC07M	SC10MMJ	WKWED
GOVTOR	INDSC07O	SC10MMN	WN2LFT11
GRSSWK	INDSC07S	SC10OMJ	WNLEFT11
GRSSWK2	INECAC05	SC10OMN	XDISDDA
HEALB(1-5)	INFR13WK	SC10SMJ	XTPBN09(1-9)
HEALTHB	INFR4WK	SC10SMN	
HIQUAL11	LEARN3M	SECJMBR	

**HOUSEHOLD AND  
FAMILY UNIT LEVEL  
DERIVED VARIABLES**

# AOFL16 - Age of oldest dependent child in family <16

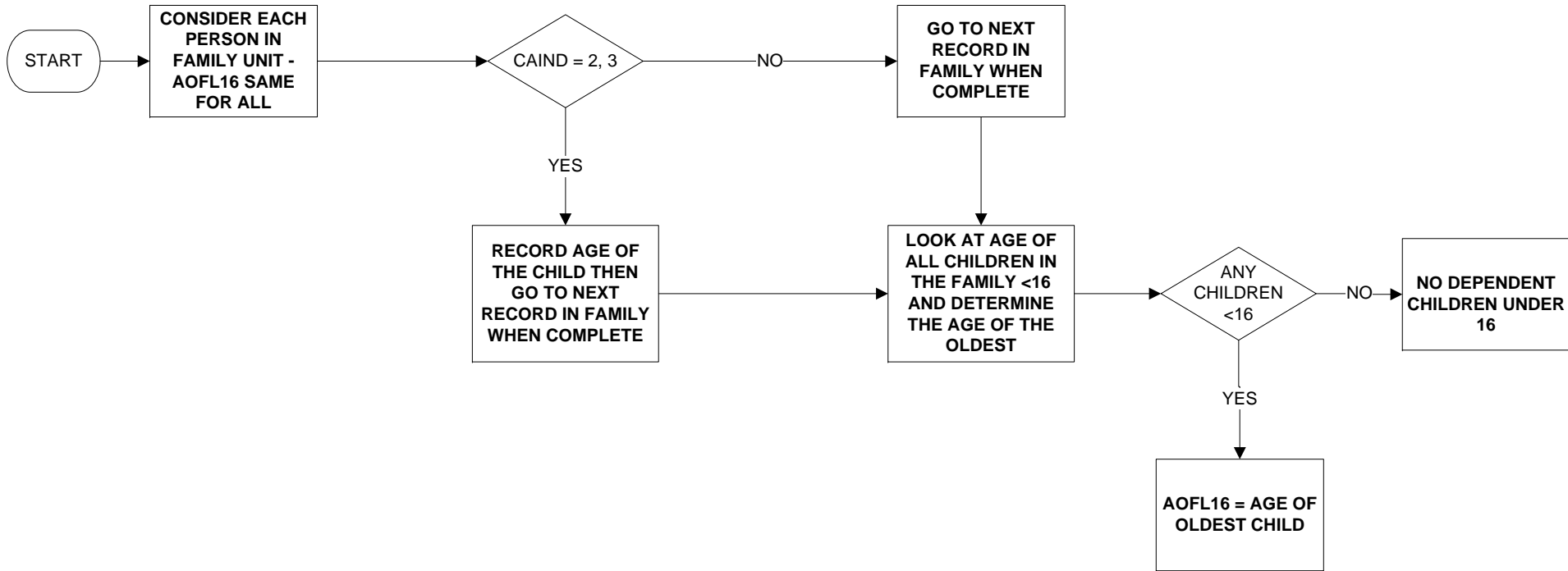

# AOFL19 - Age of oldest dependent child in family <19

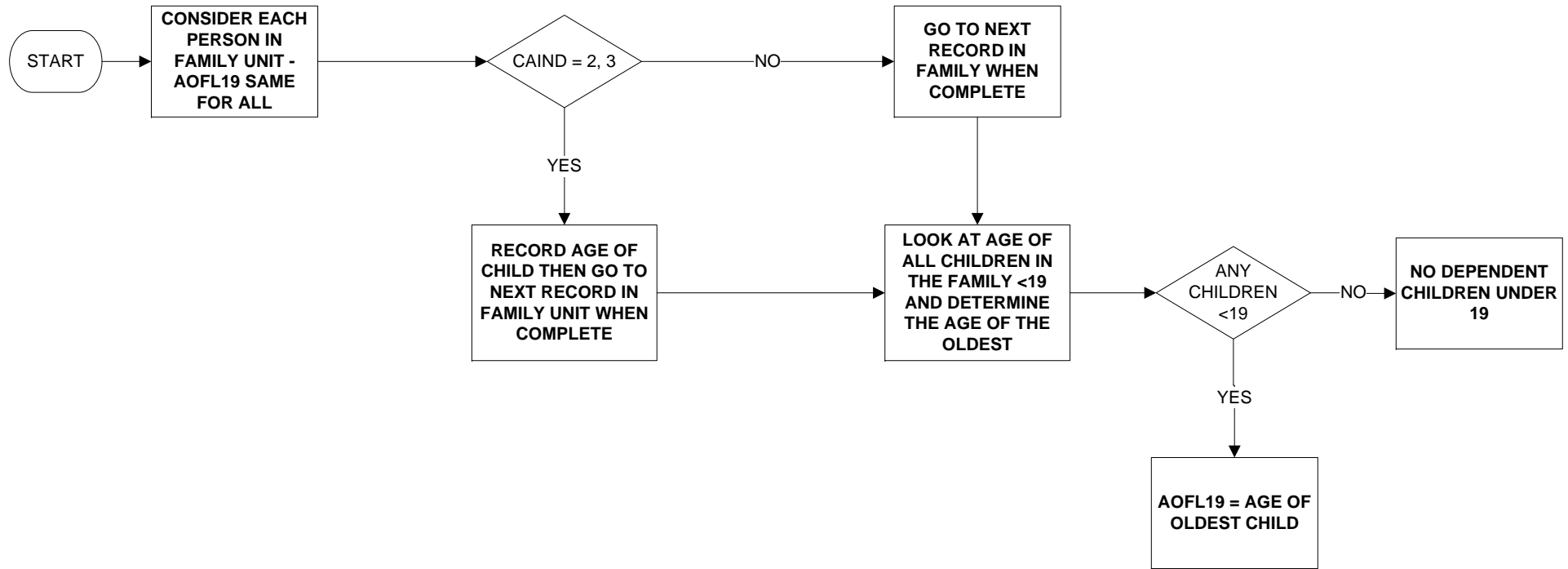

# AOHL16 - Age of oldest dependent child in household <16

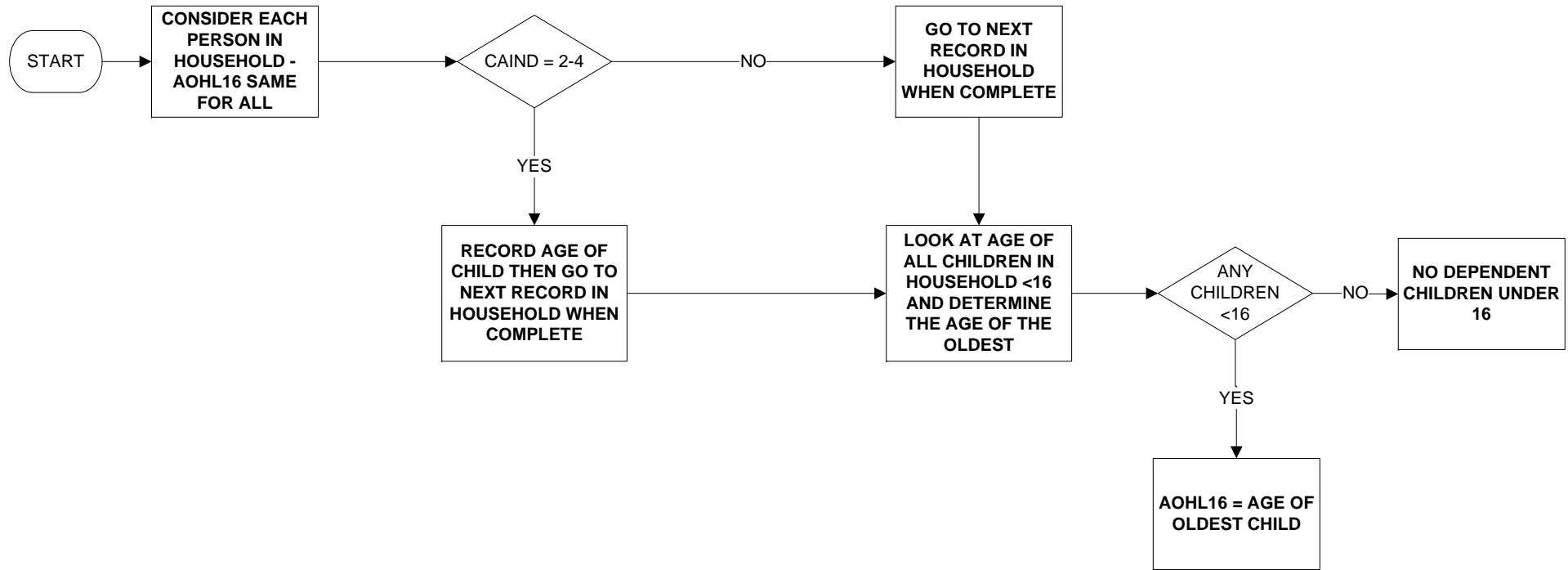



# AOHL19 - Age of oldest dependent child in household <19

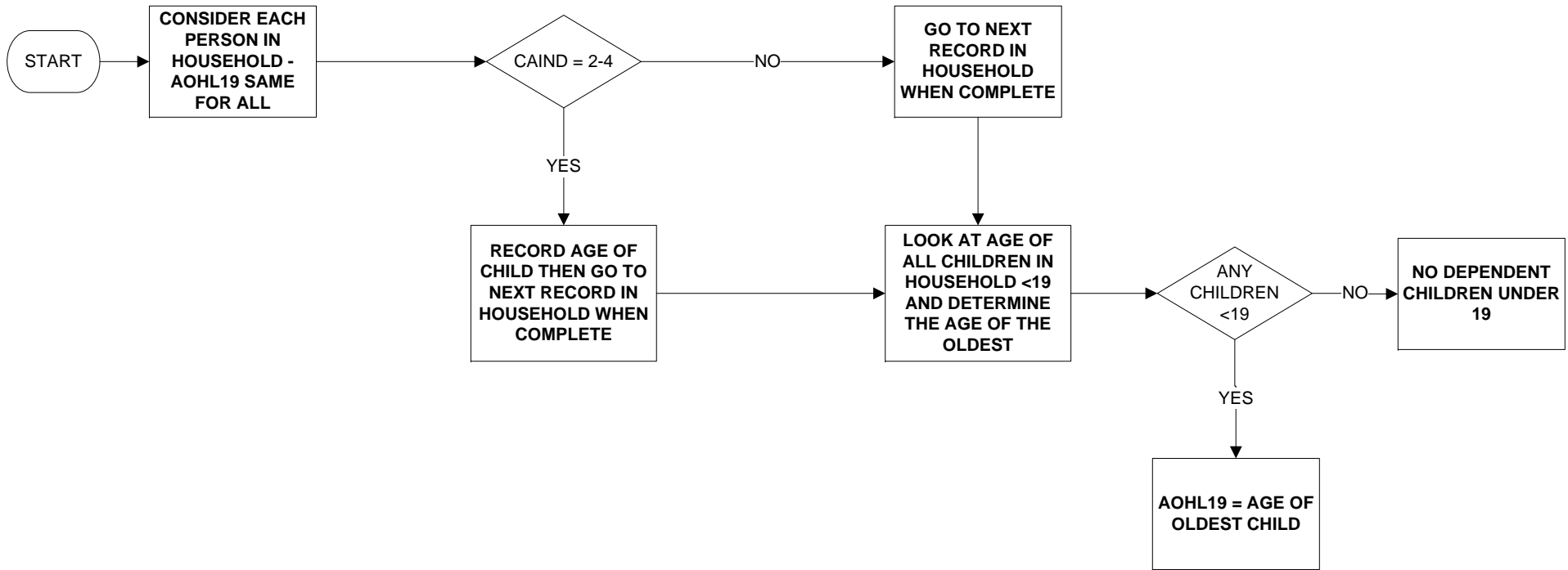

# AYFL19 - Age of youngest dependent child in family <19

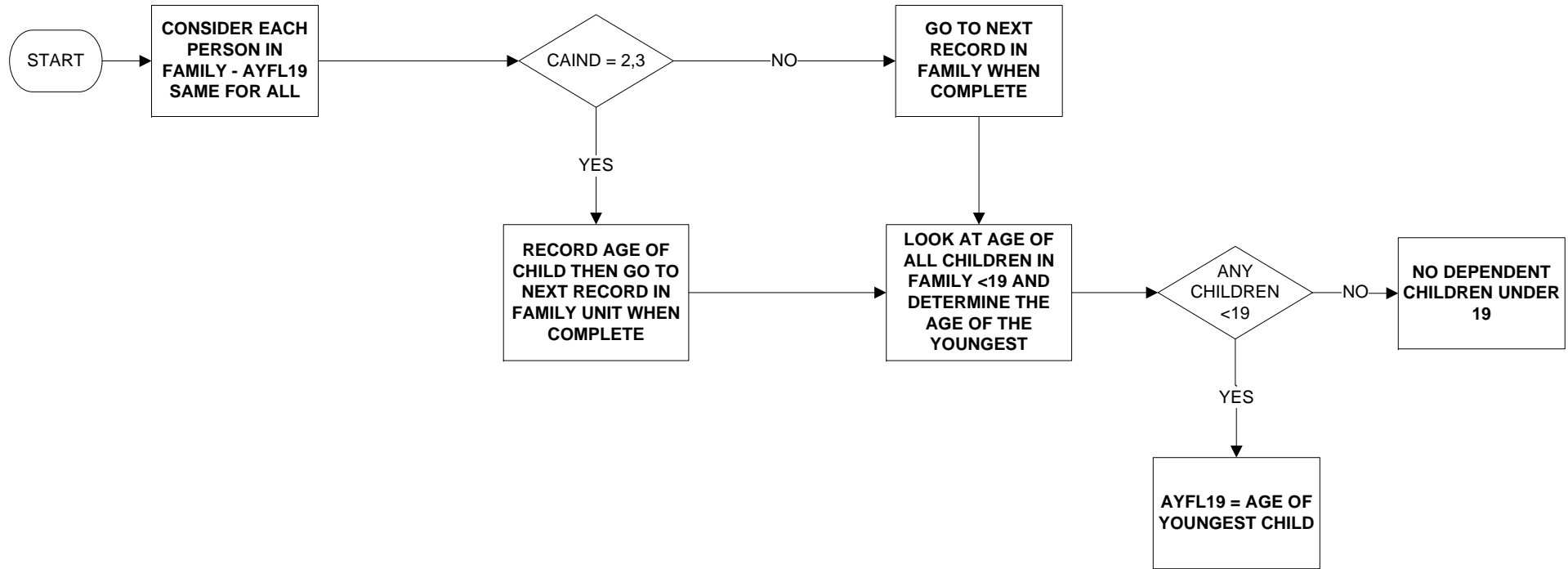

**AYHL19 - Age of youngest dependent child in household <19**

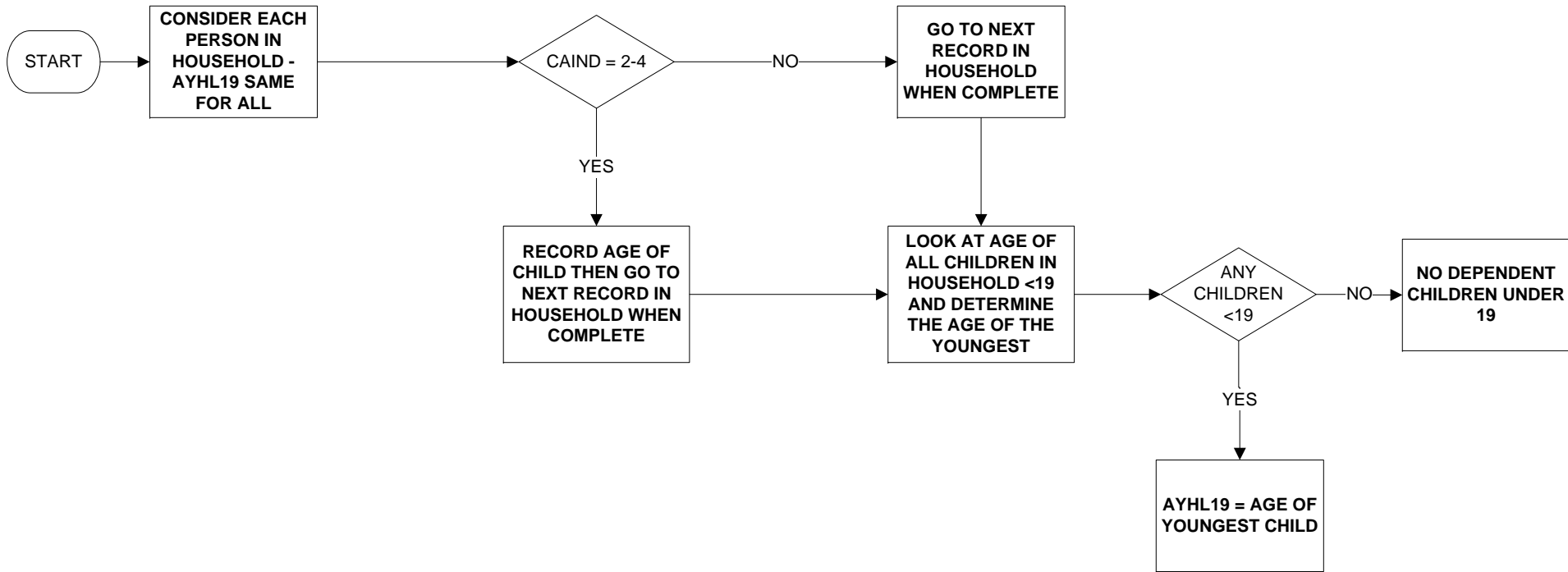

# CAIND - Child/Adult indicator

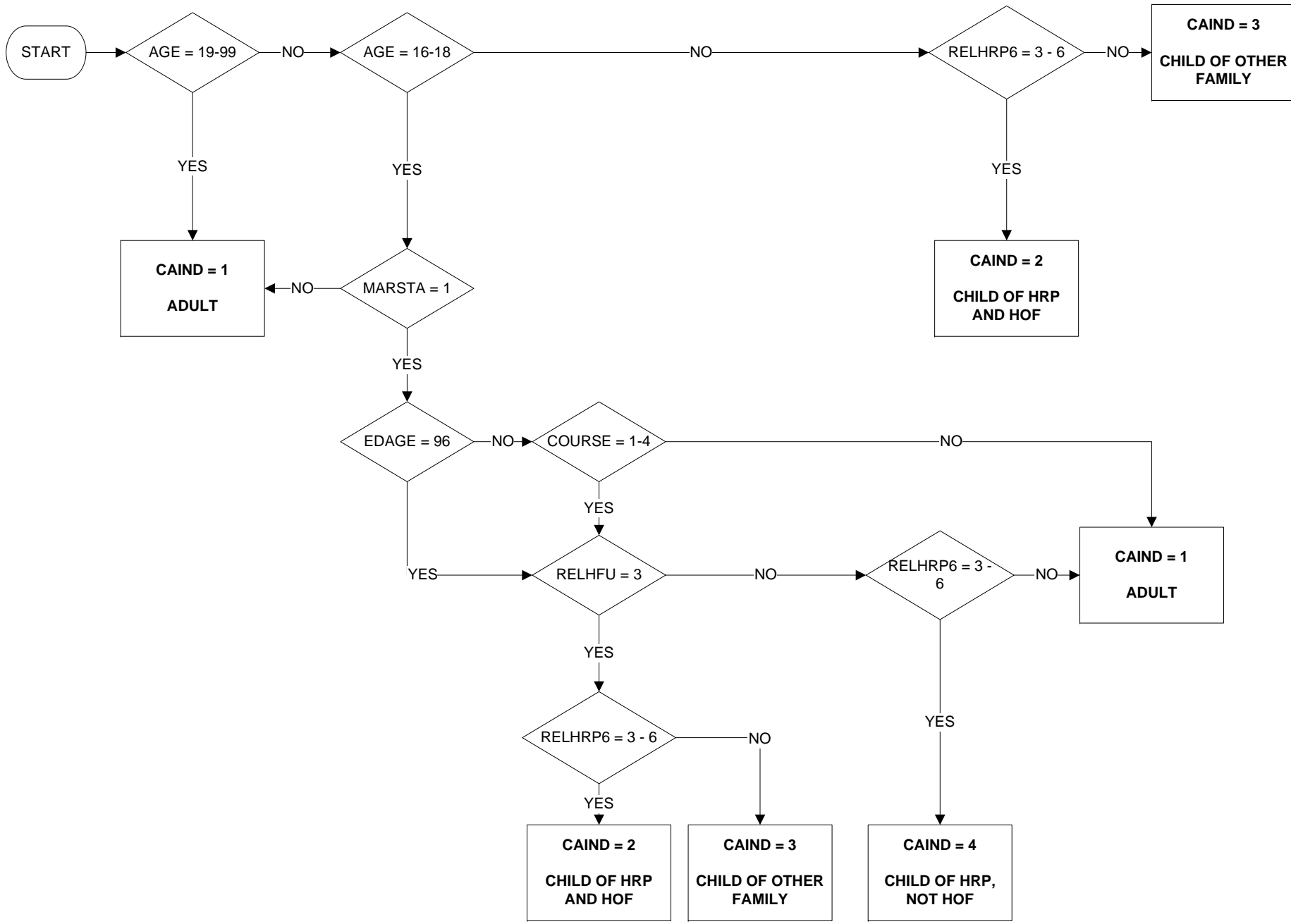

# EXTFU - Extended family unit

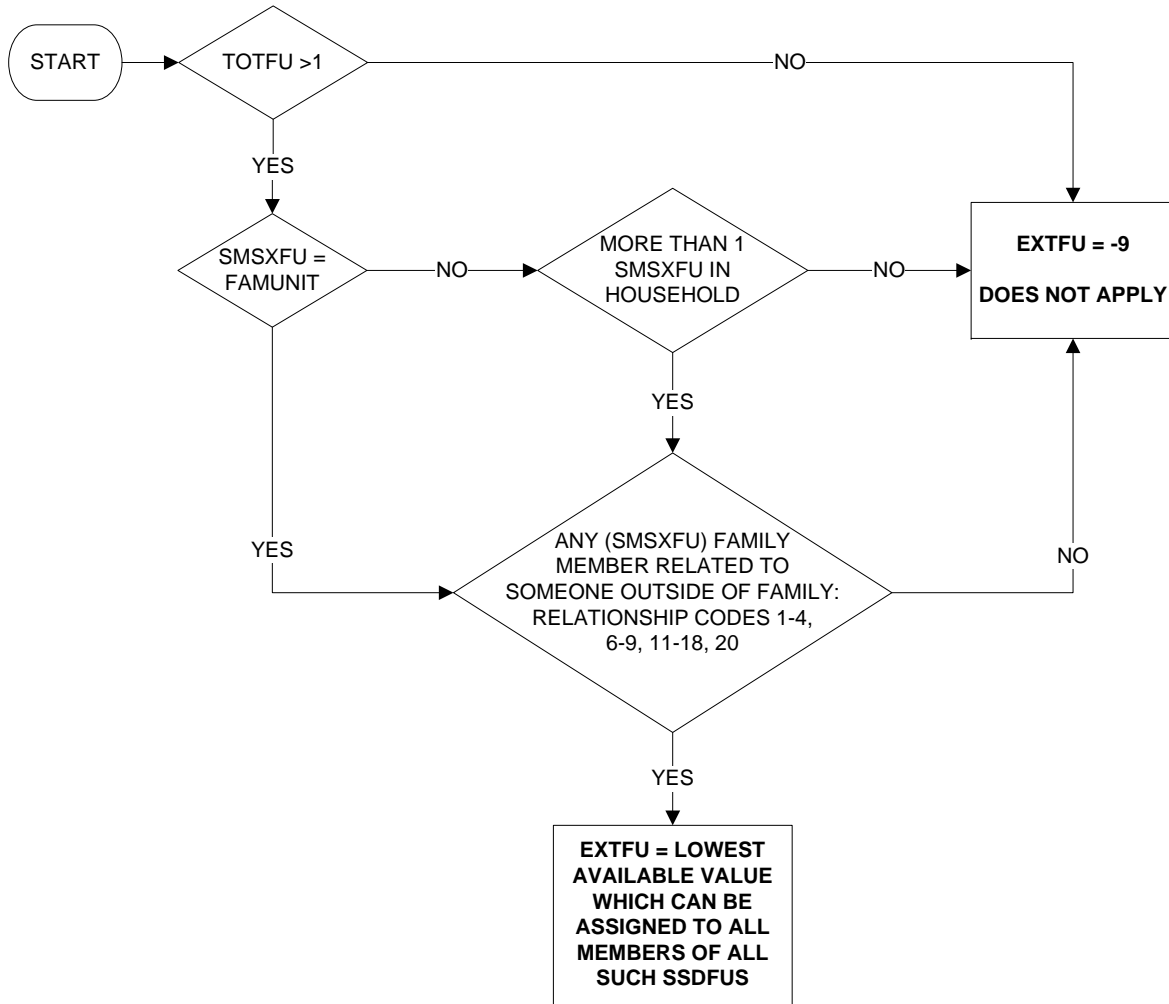

## FDPCH15 - Number of children in family aged 10-15

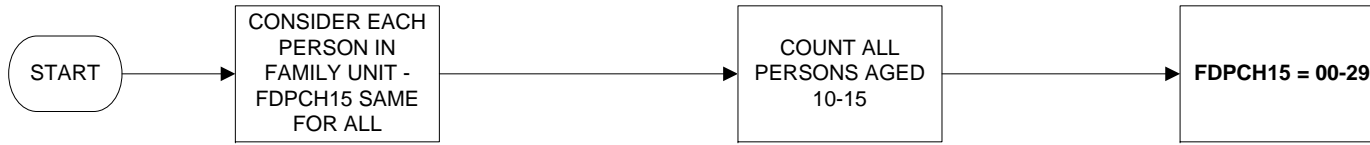

## FDPCH16 - Number of dependent children in family aged <16

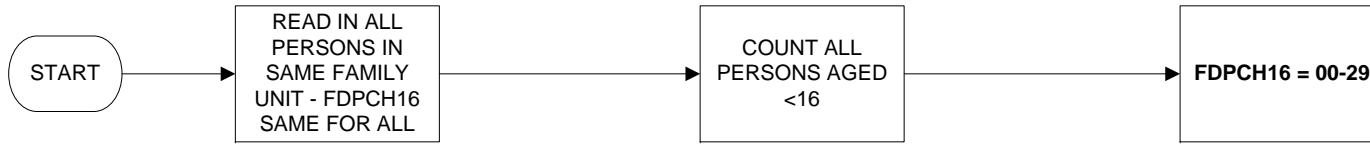

IF THERE ARE 'N' FAMILY UNITS IN THE HOUSEHOLD  
THERE WILL BE 'N' VALUES FOR FDPCH16 IN THAT  
HOUSEHOLD

## FDPCH19 - Number of dependent children in family aged <19

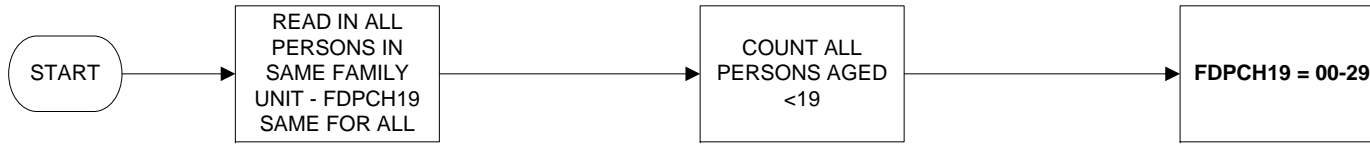



**FDPCH2 - Number of children in family aged <2**

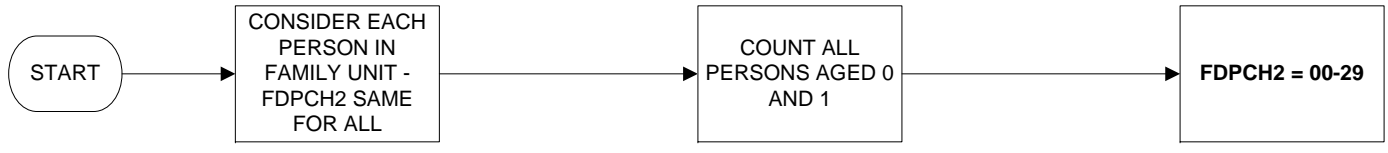

## FDPCH4 - Number of children in family aged 2 - 4

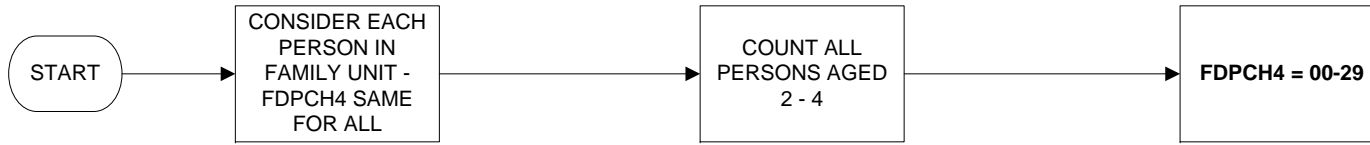

## FDPCH9 - Number of children in family aged 5 - 9

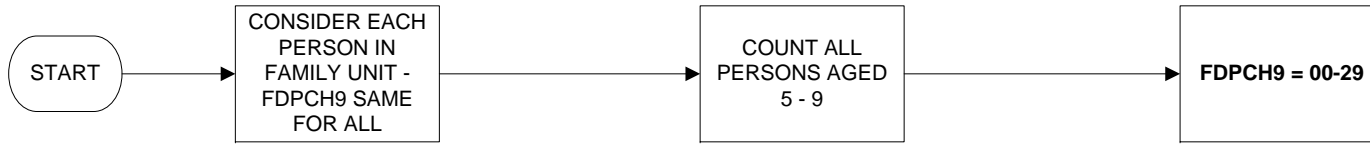

**FMDP - Number of family units in the household with dependent children**

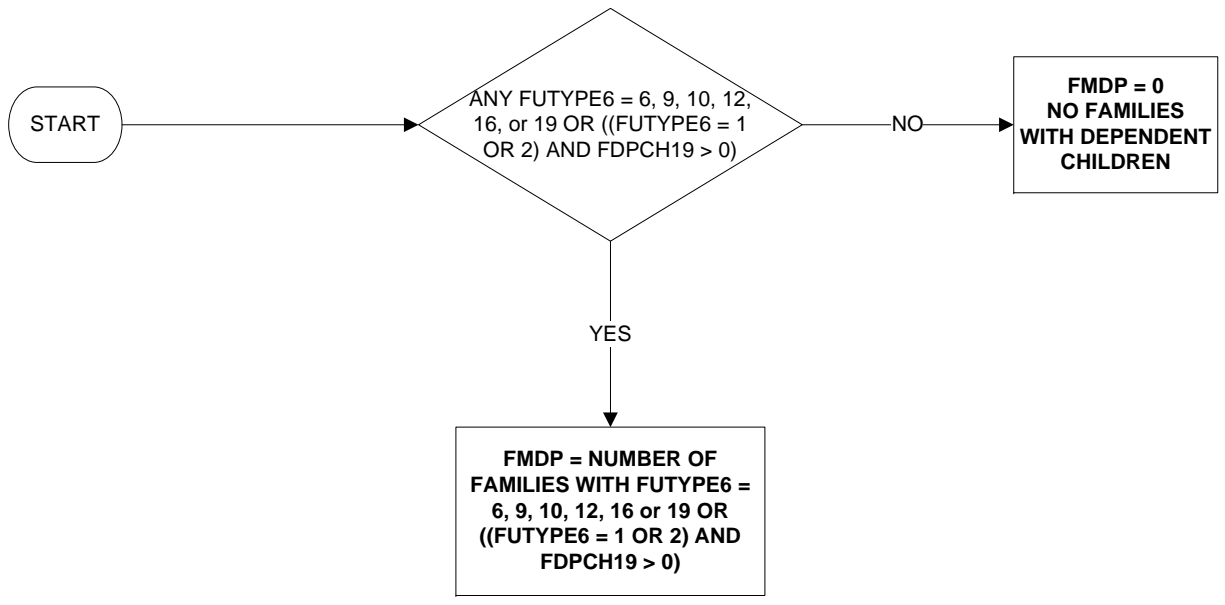

**FMNDP - Number of family units in the household with non-dependent children only**

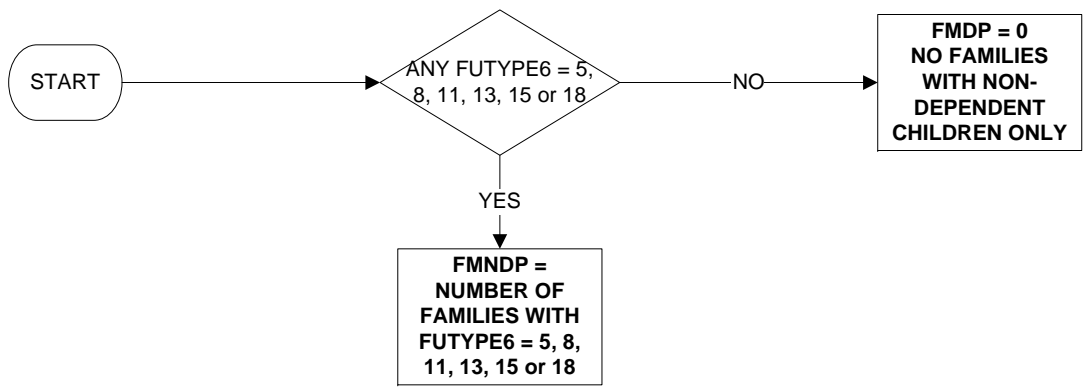

## FMPLUS - Total number of family units containing more than one person

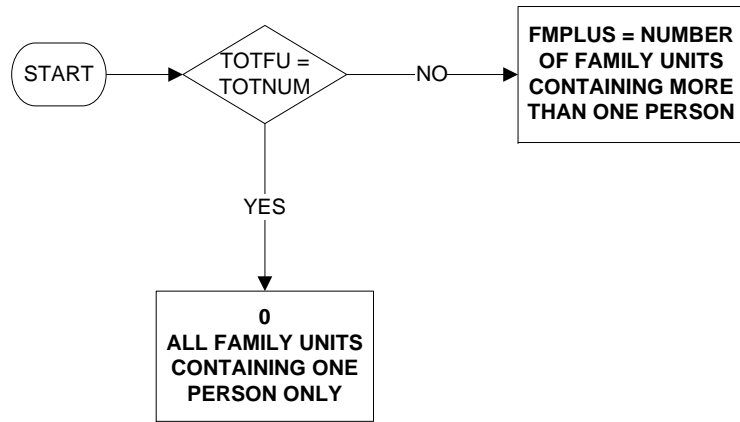

## FUTYPE6 - Type of family unit (1 of 3)

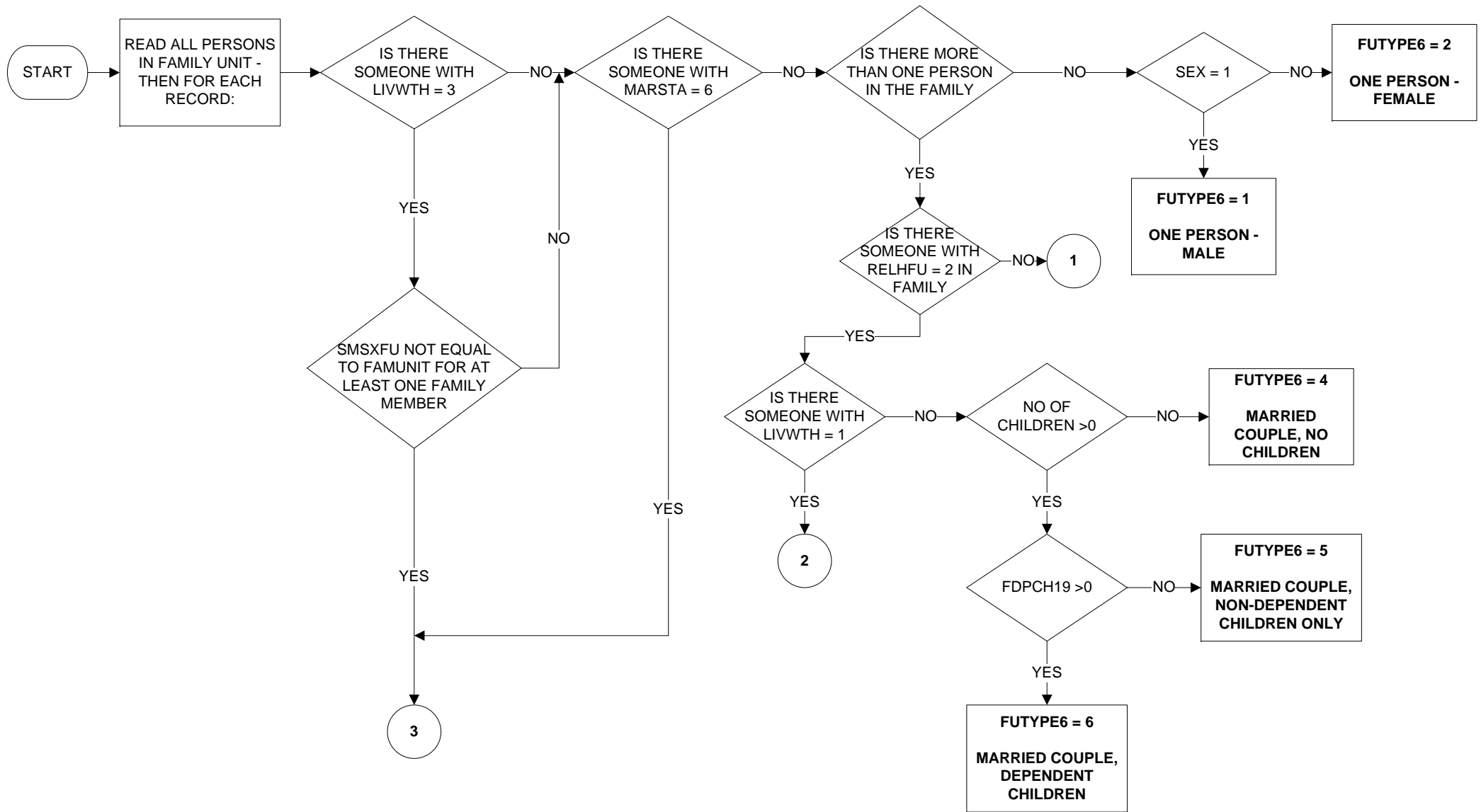

## FUTYPE6 - Type of family unit (2 of 3)

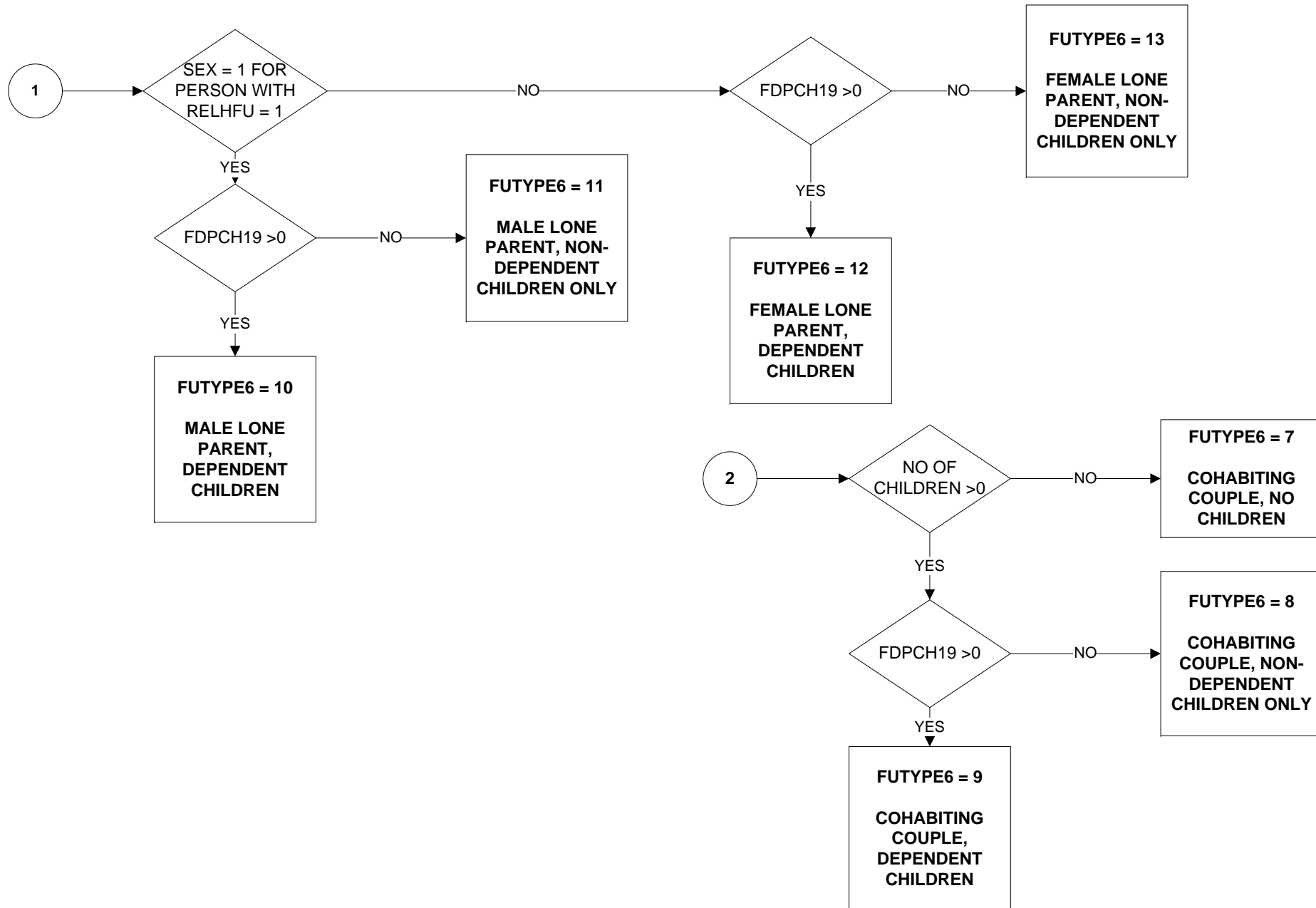



### FUTYPE6 - Type of family unit (3 of 3)

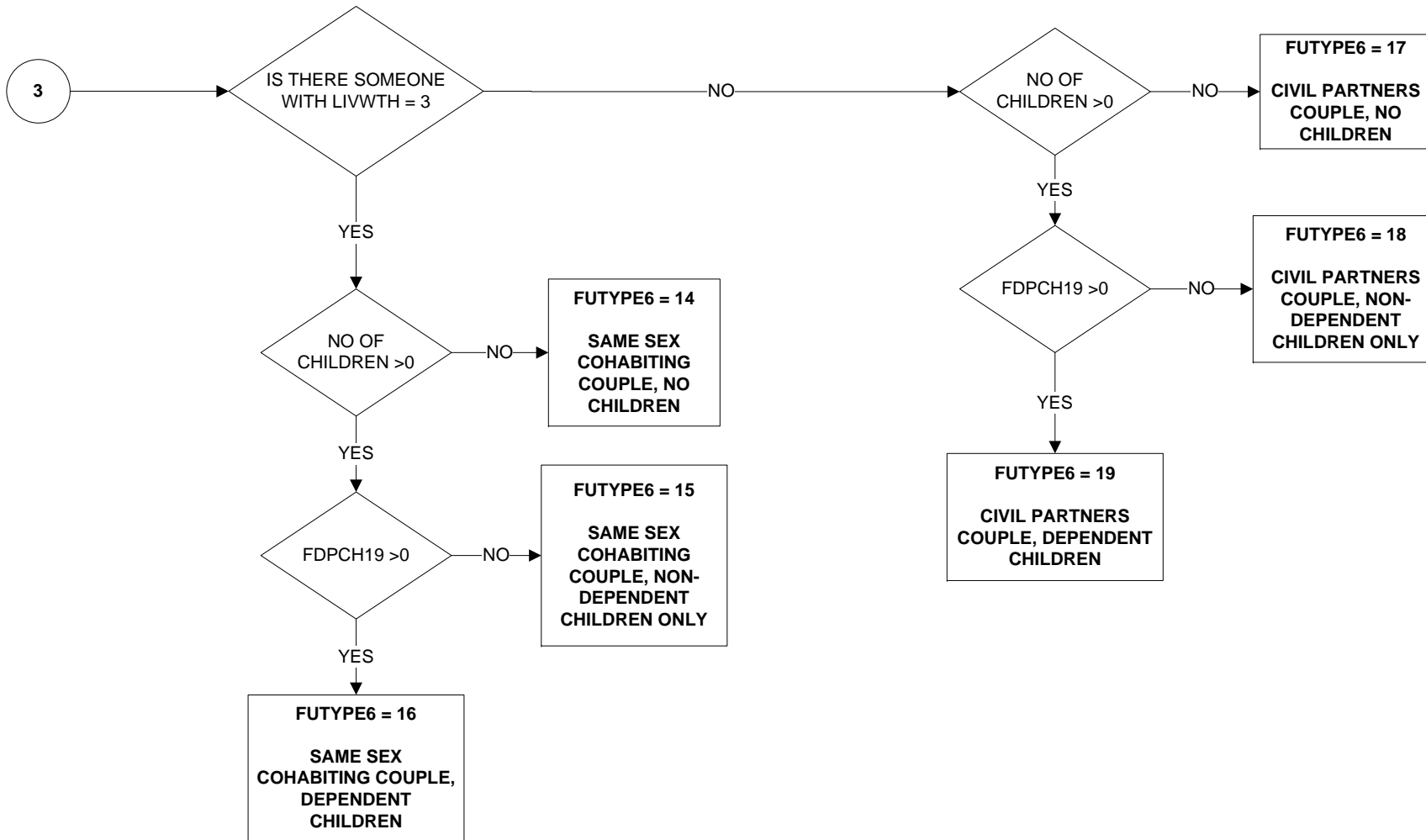

**HDC515 - Number of people in household aged between 5 and 15 years**

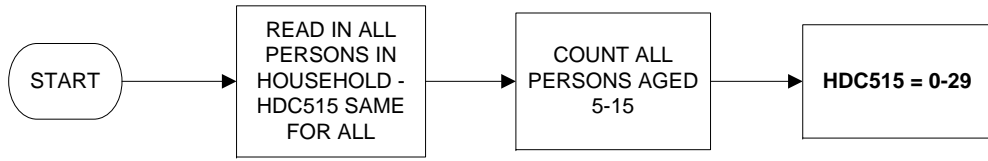

## HDPCH18 - Number of people in household aged between 16 and 18 years

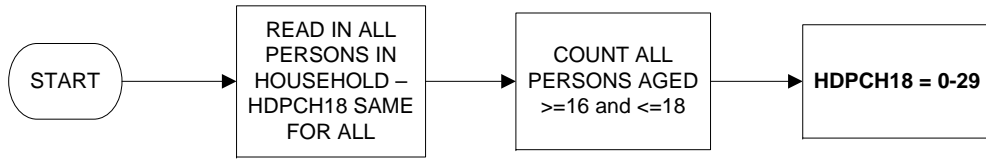

## HDPCH19 - Number of dependent children in household aged <19

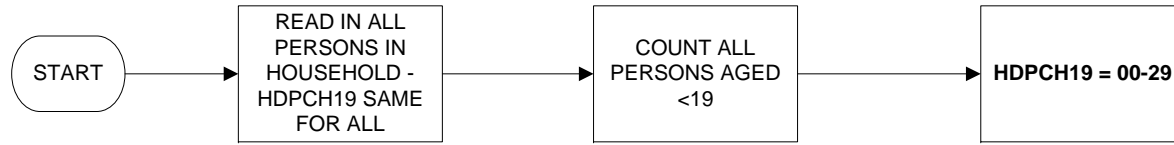

## HDPCH4 - Number of people in household aged 4 years or less

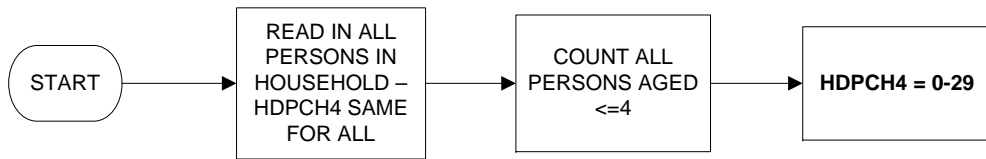

# HEACOMB - Household economic activity

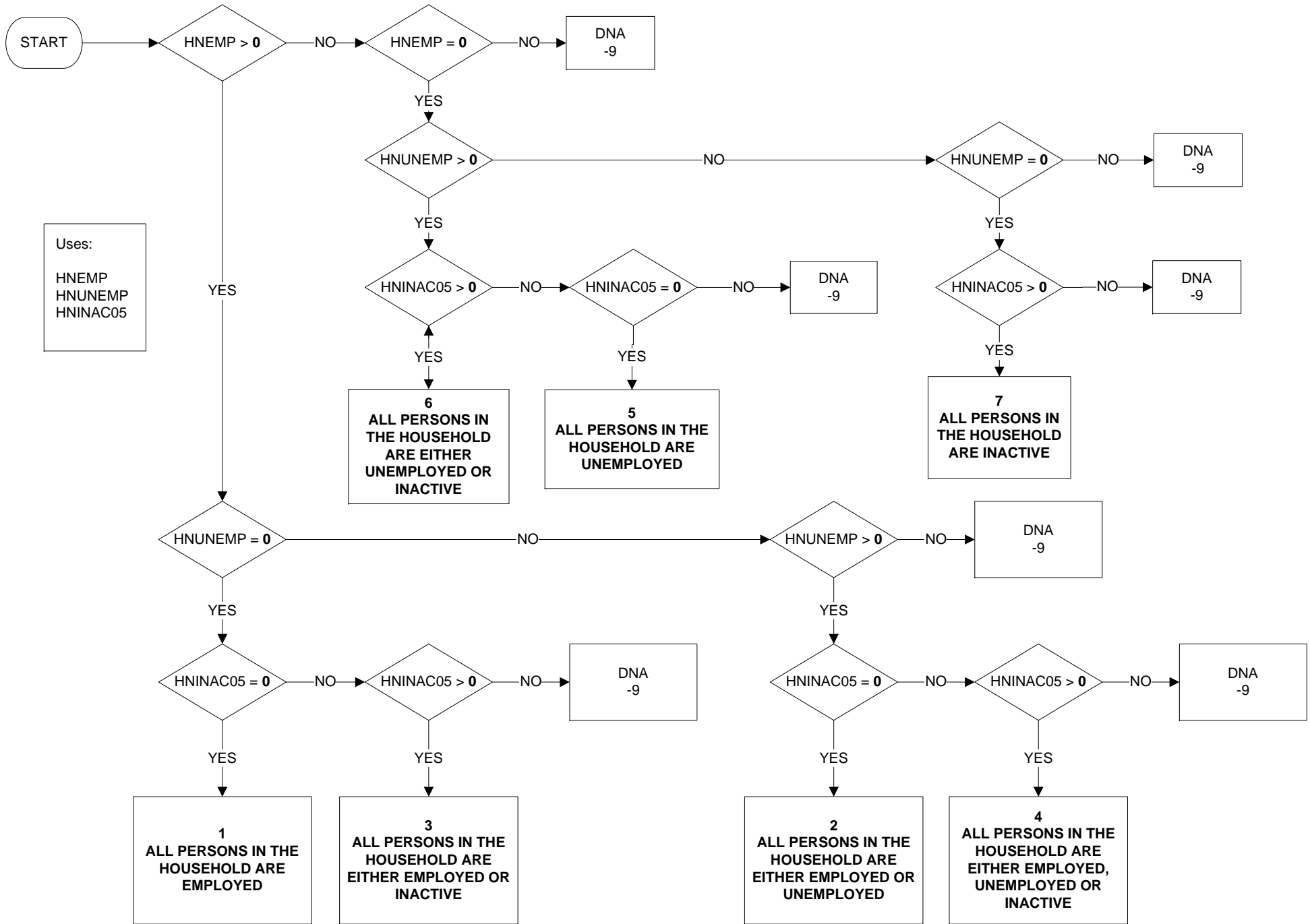

# HEAHEAD - Economic activity of head of family unit

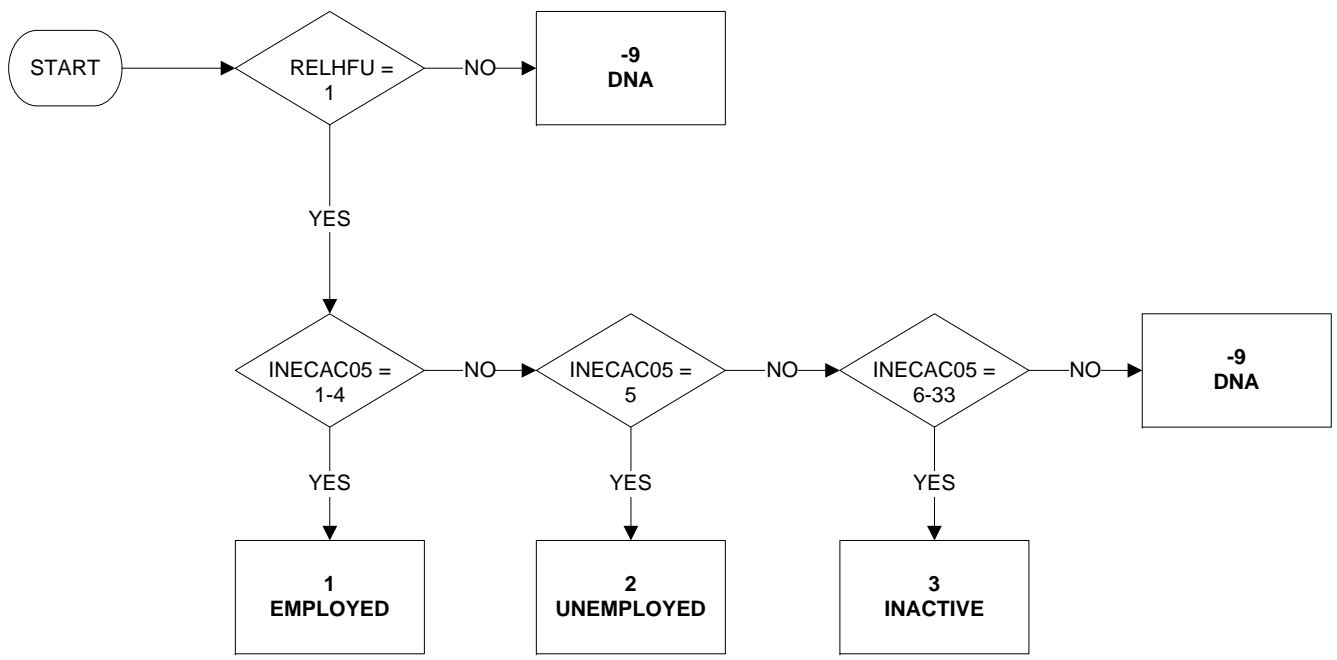

# HEAWIFE - Economic activity of wife of family unit

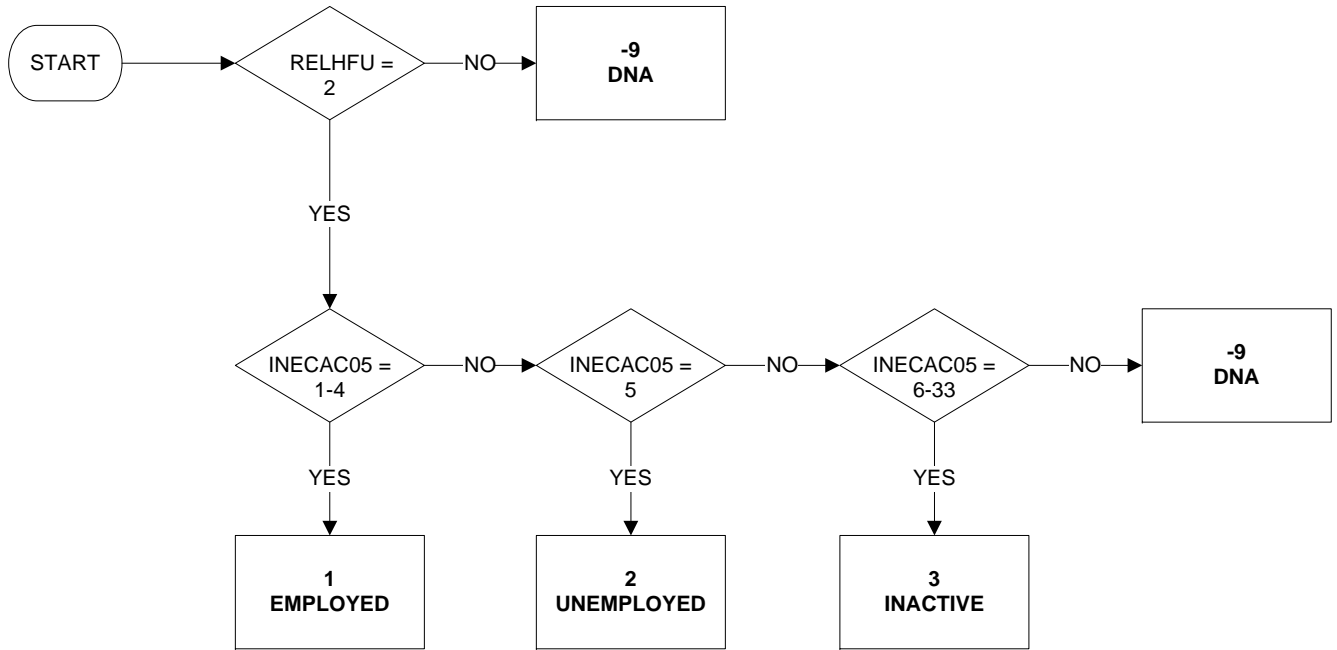



# HHTYPE6 - Type of household (full) (1 of 3)

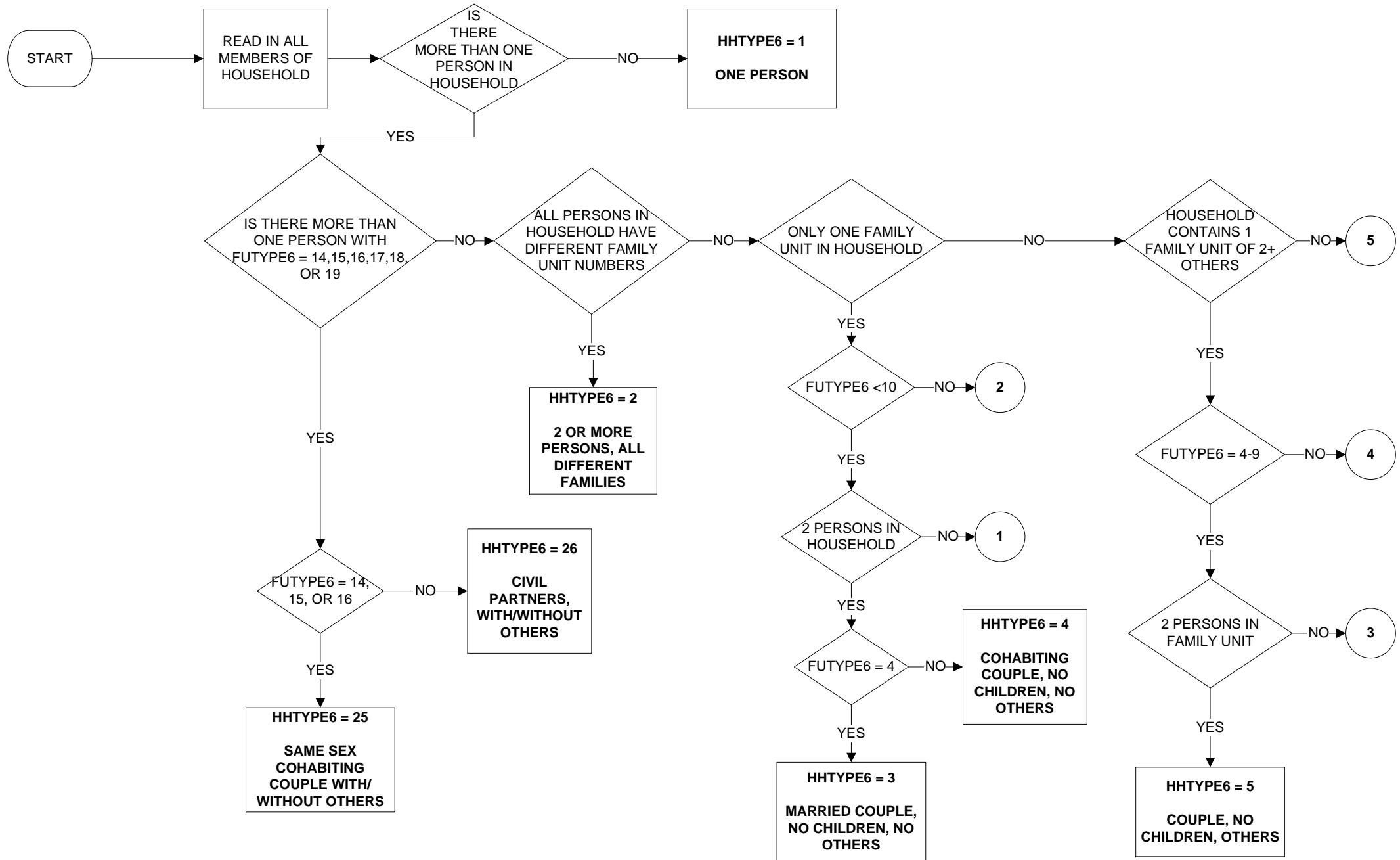

## HHTYPE6 - Type of household (full) (2 of 3)

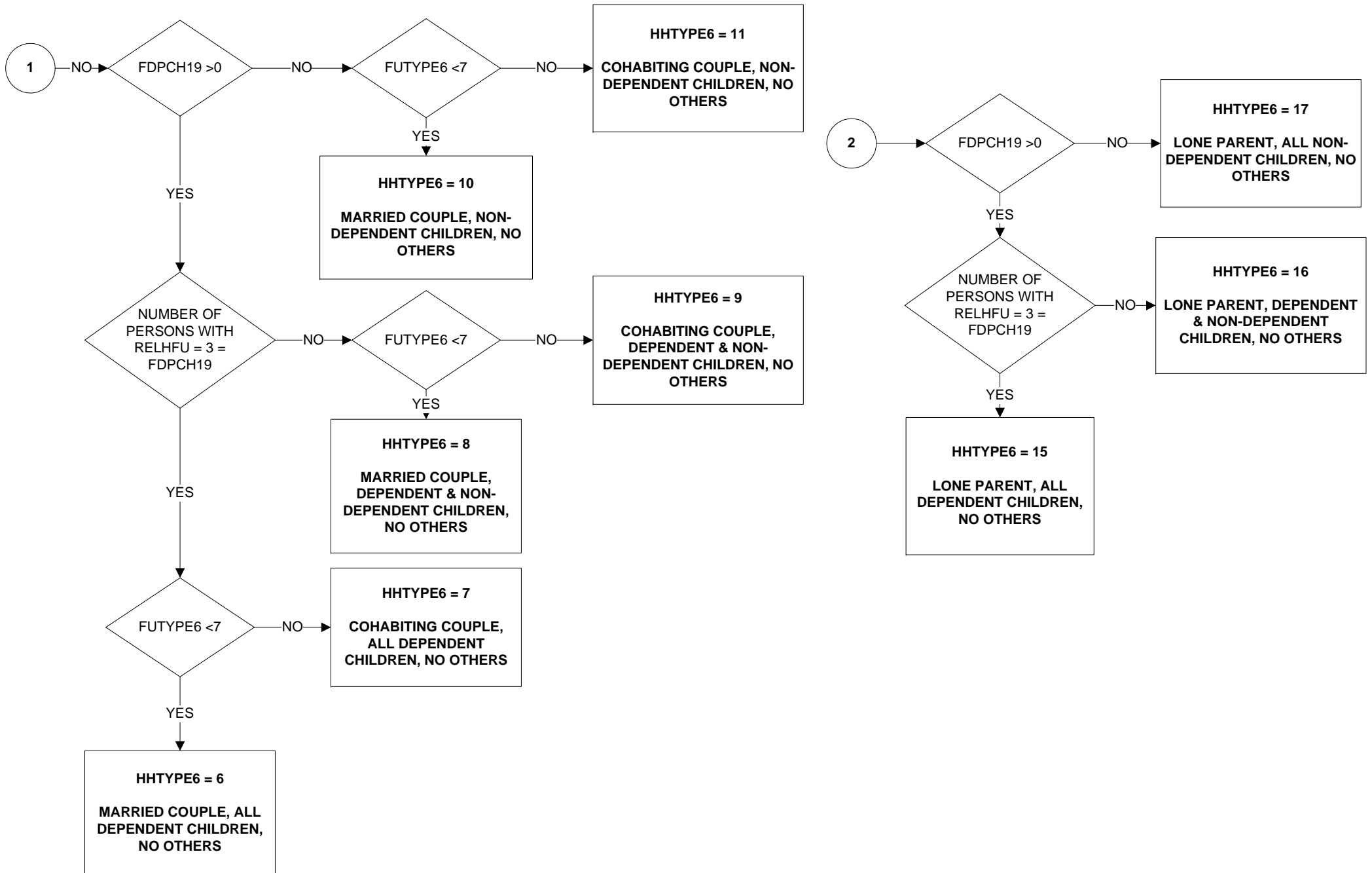

## HHTYPE6 - Type of household (full) (3 of 3)

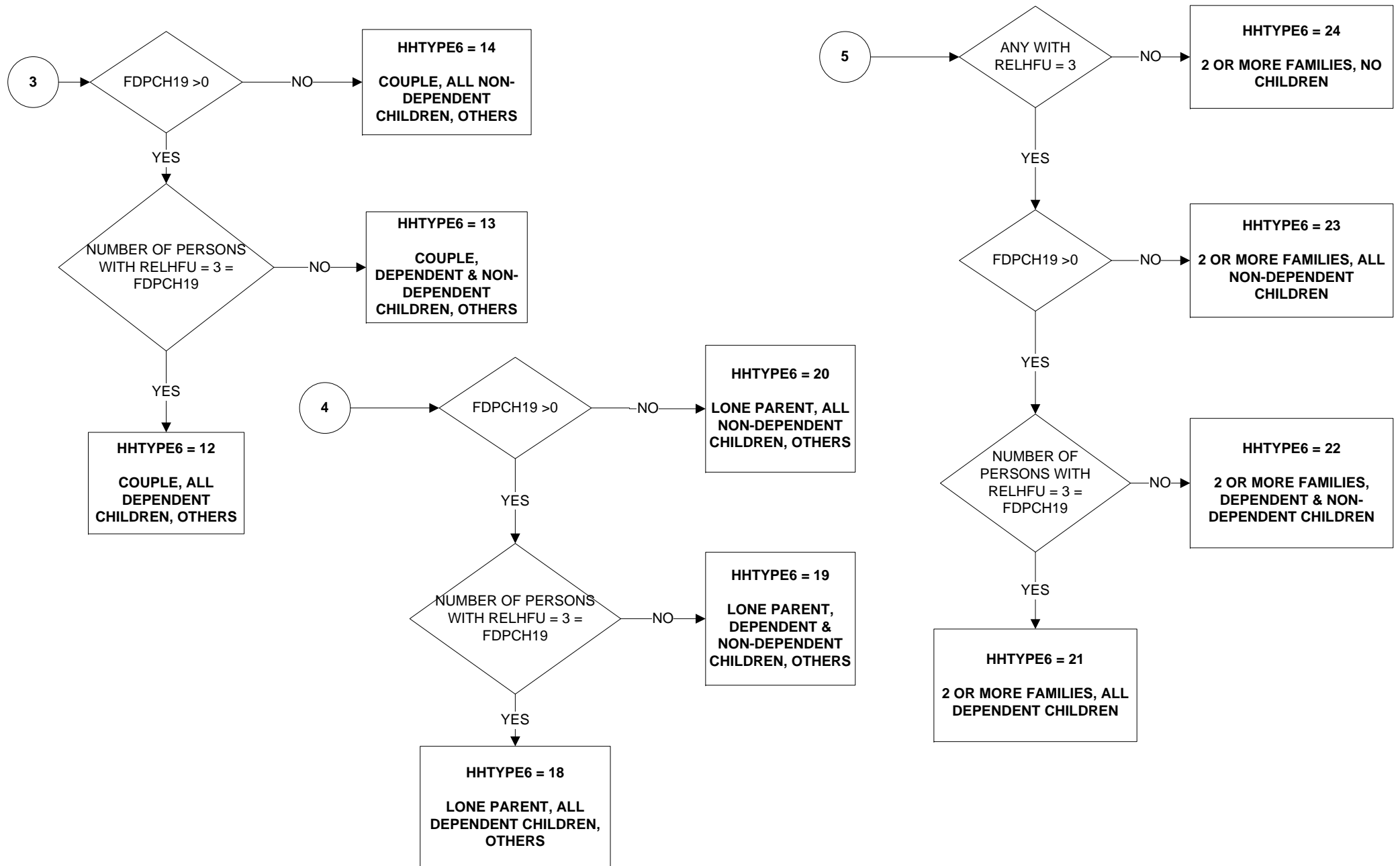

# HLDCMP6X - Composition of adults and children in household (based on old pensionable age) (1 of 3)

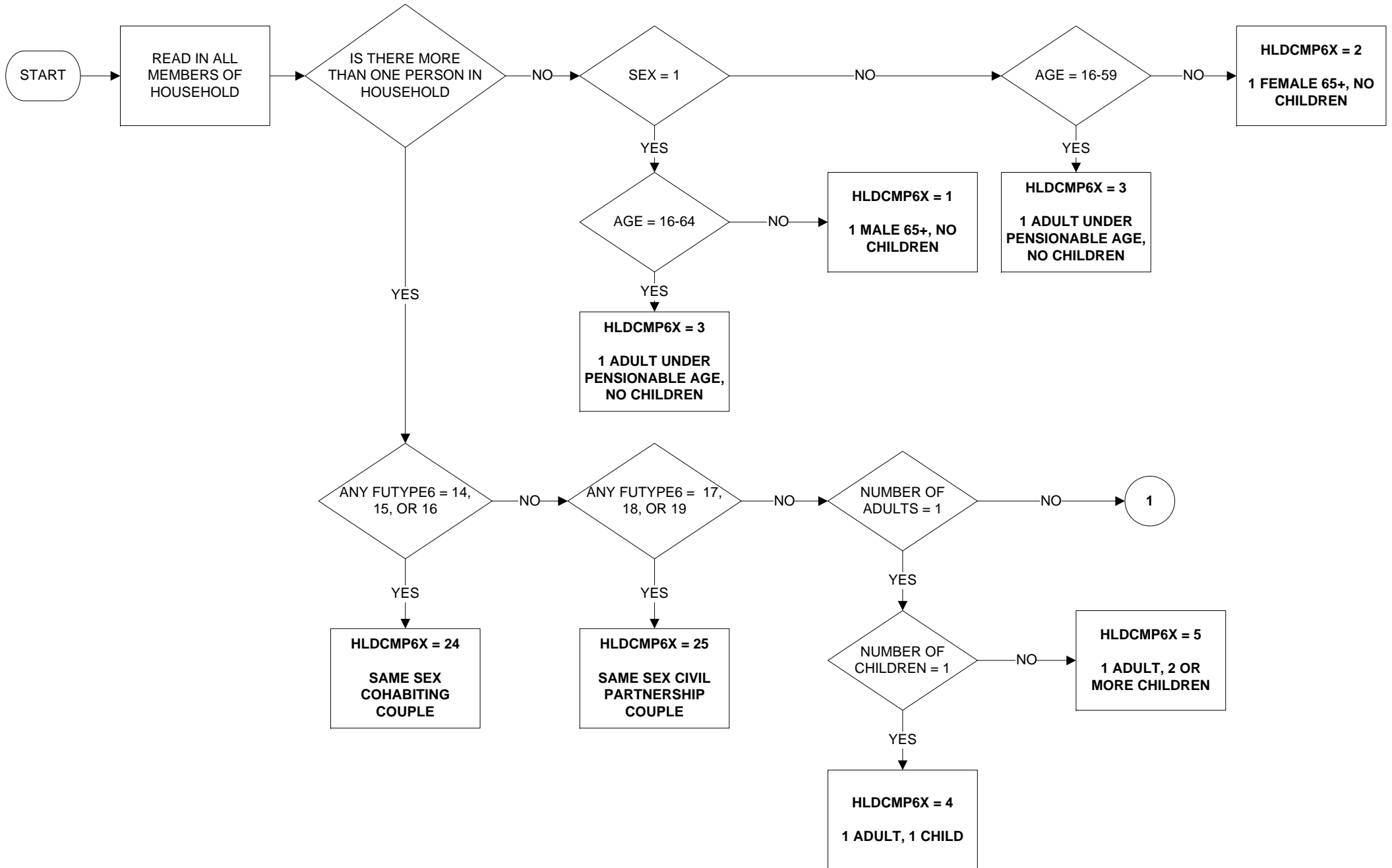

# HLDCMP6X - Composition of adults and children in household (based on old pensionable age) (2 of 3)

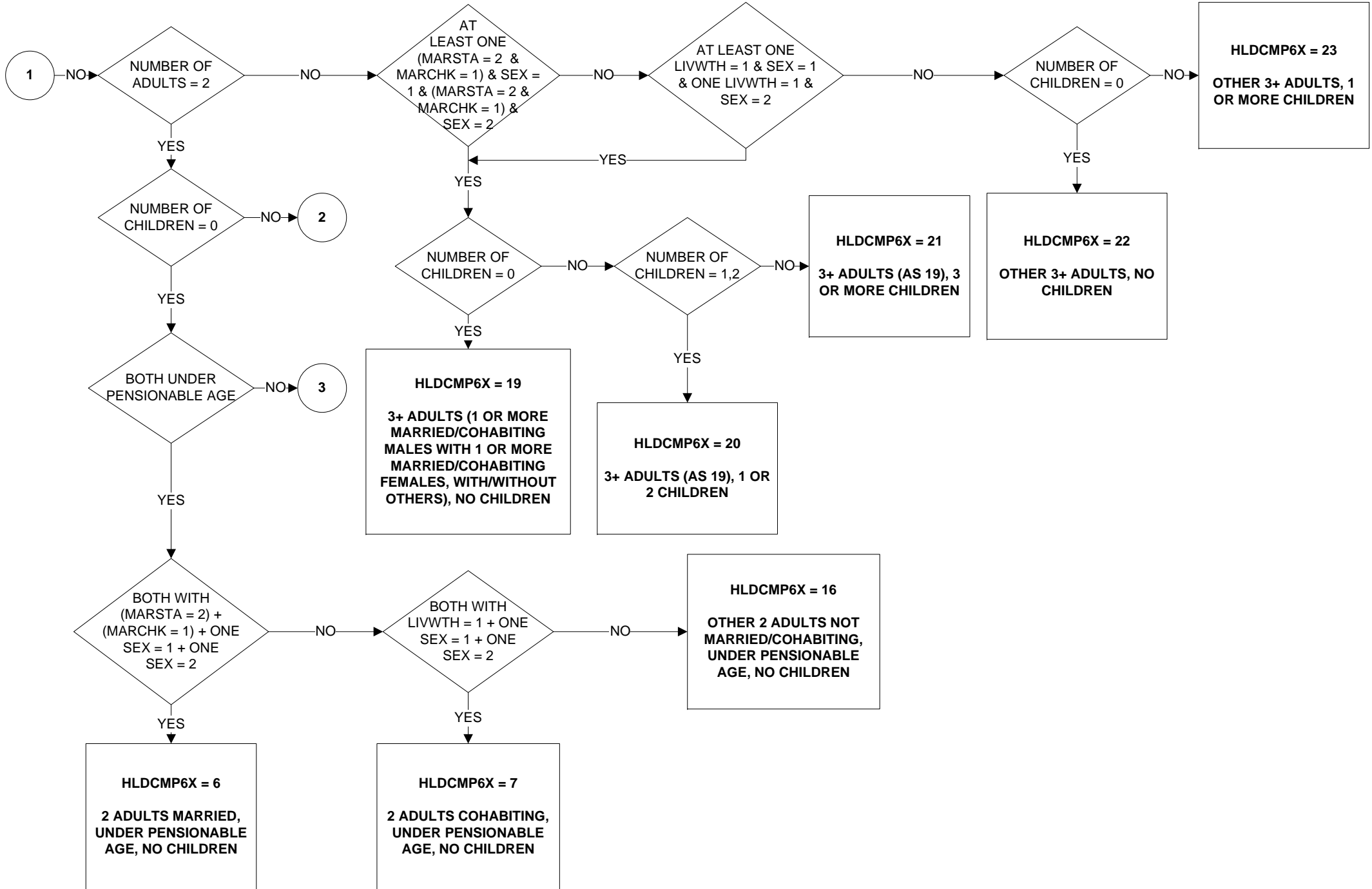

**HLDCMP6X - Composition of adults and children in household (based on old pensionable age) (3 of 3)**

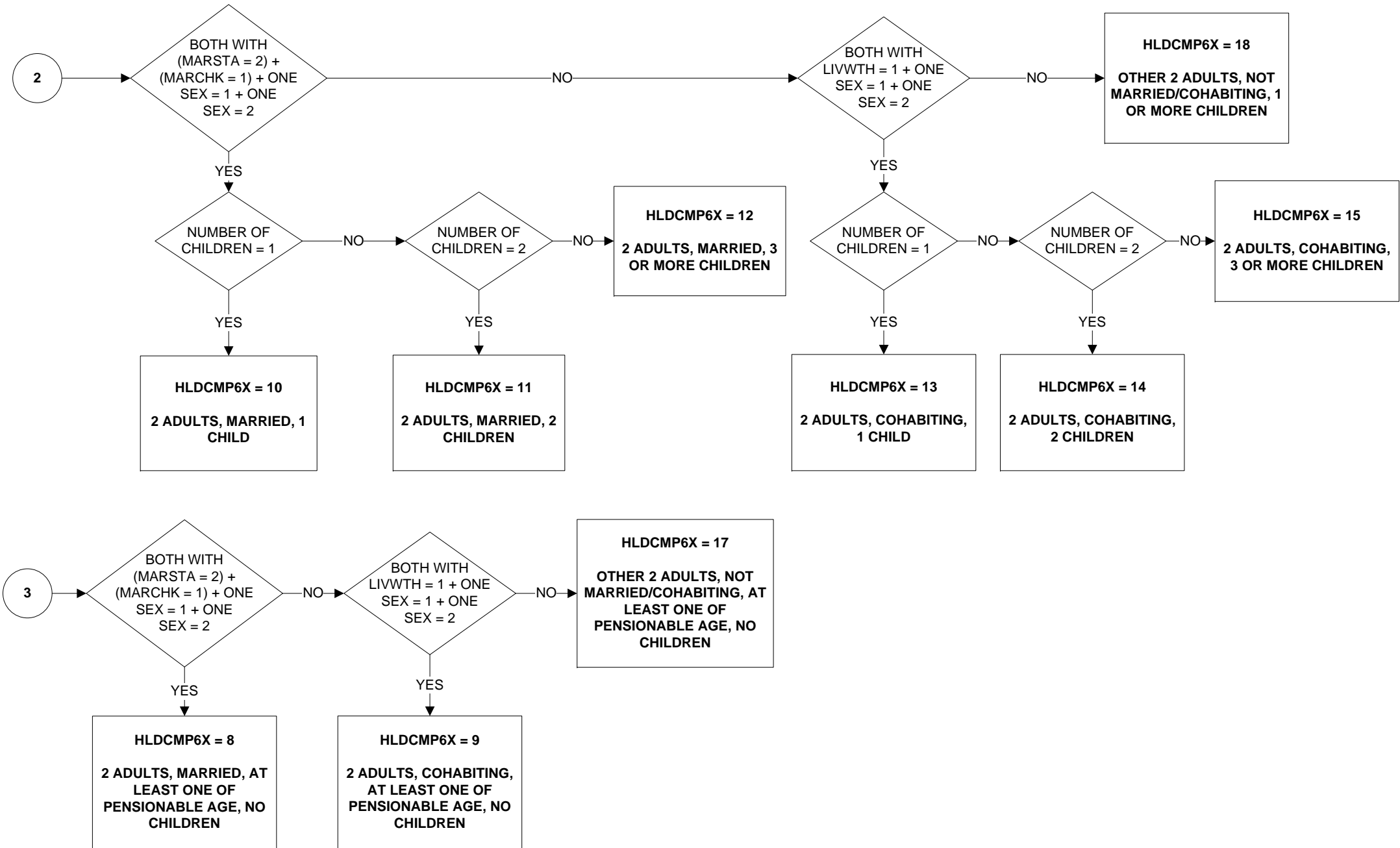

# HLDCMP6Y - Composition of adults and children in household (based on new pensionable age) (1 of 3)

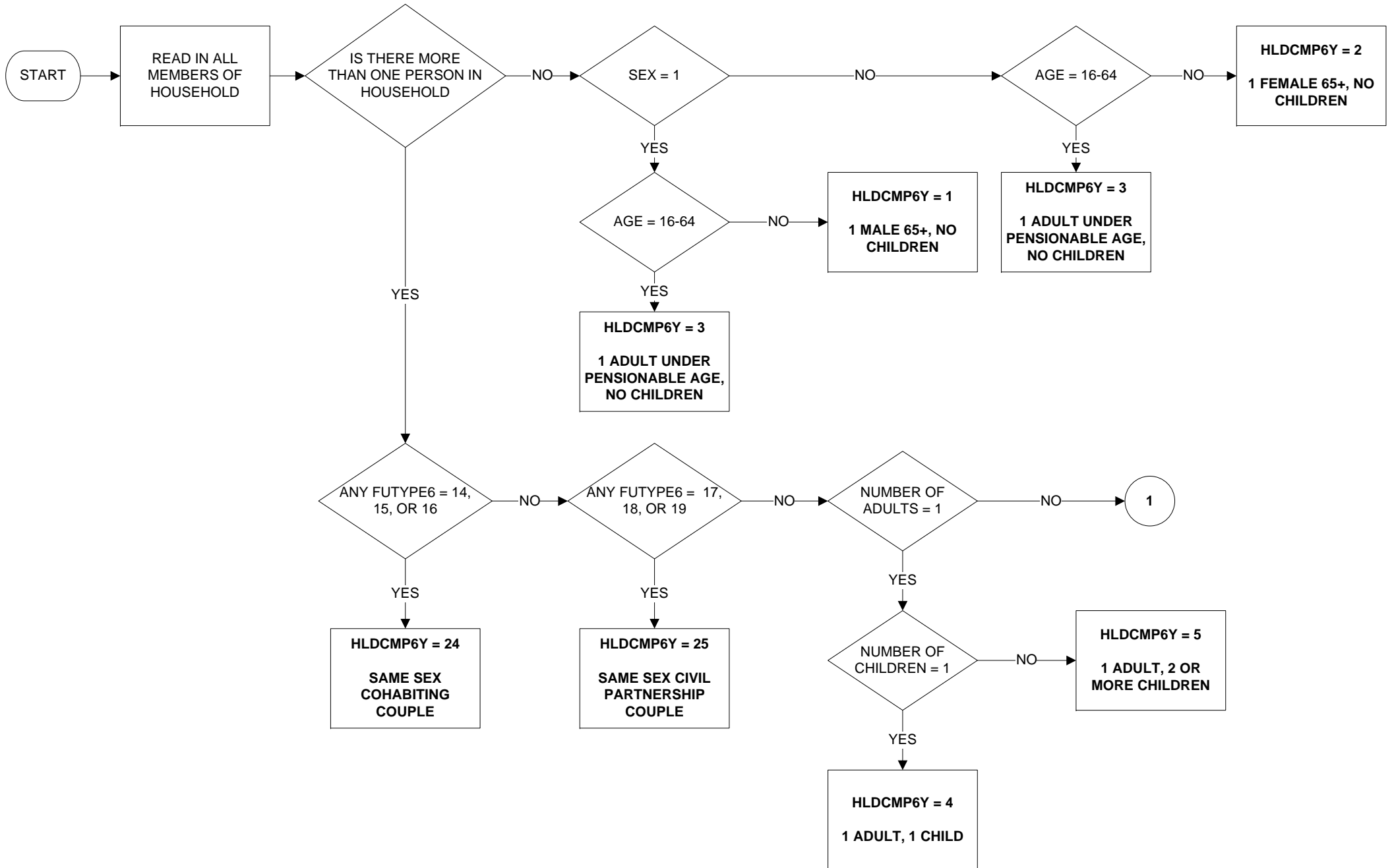

# HLDCMP6Y - Composition of adults and children in household (based on new pensionable age) (2 of 3)

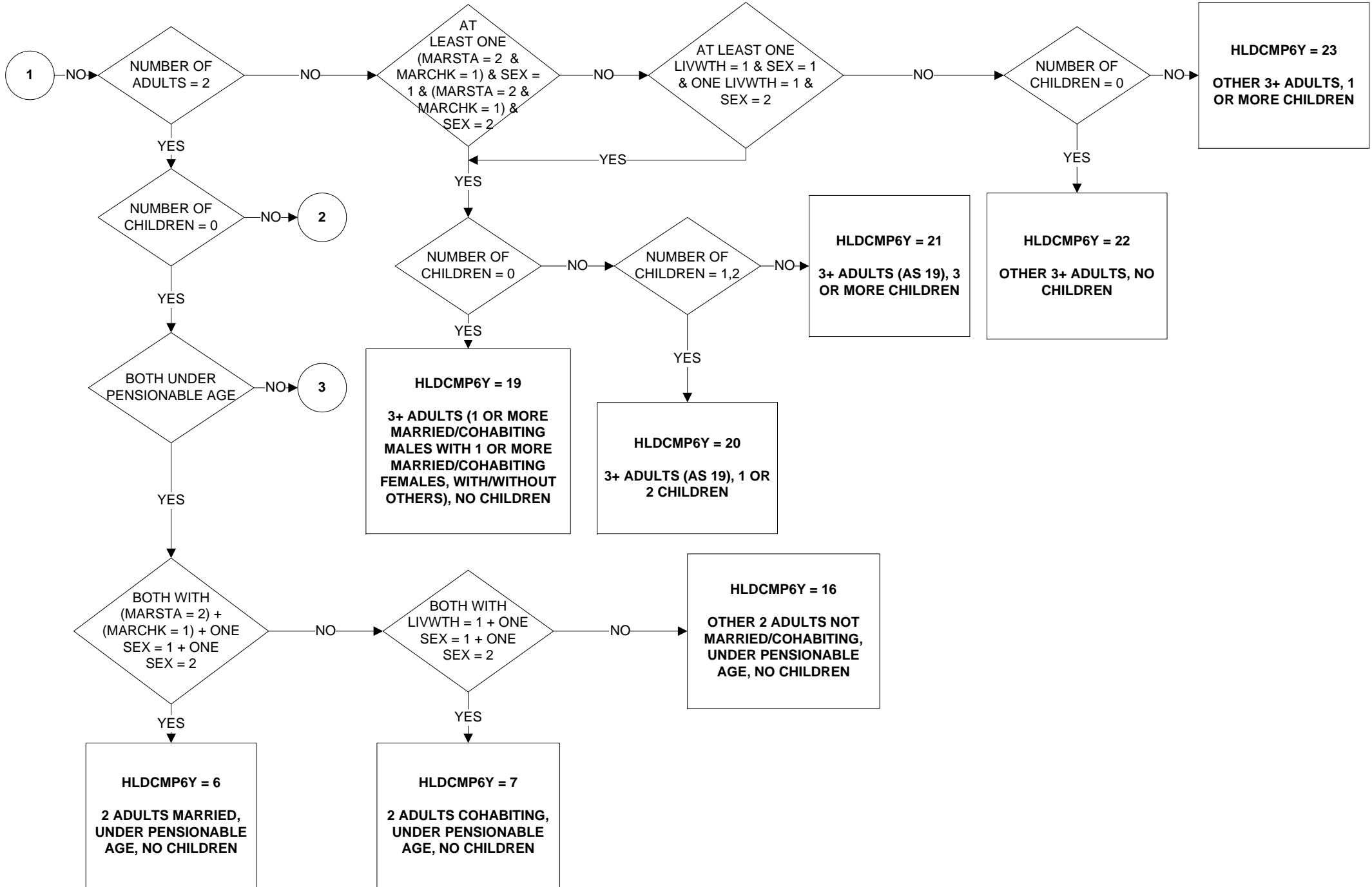



**HLDCMP6Y - Composition of adults and children in household (based on new pensionable age) (3 of 3)**

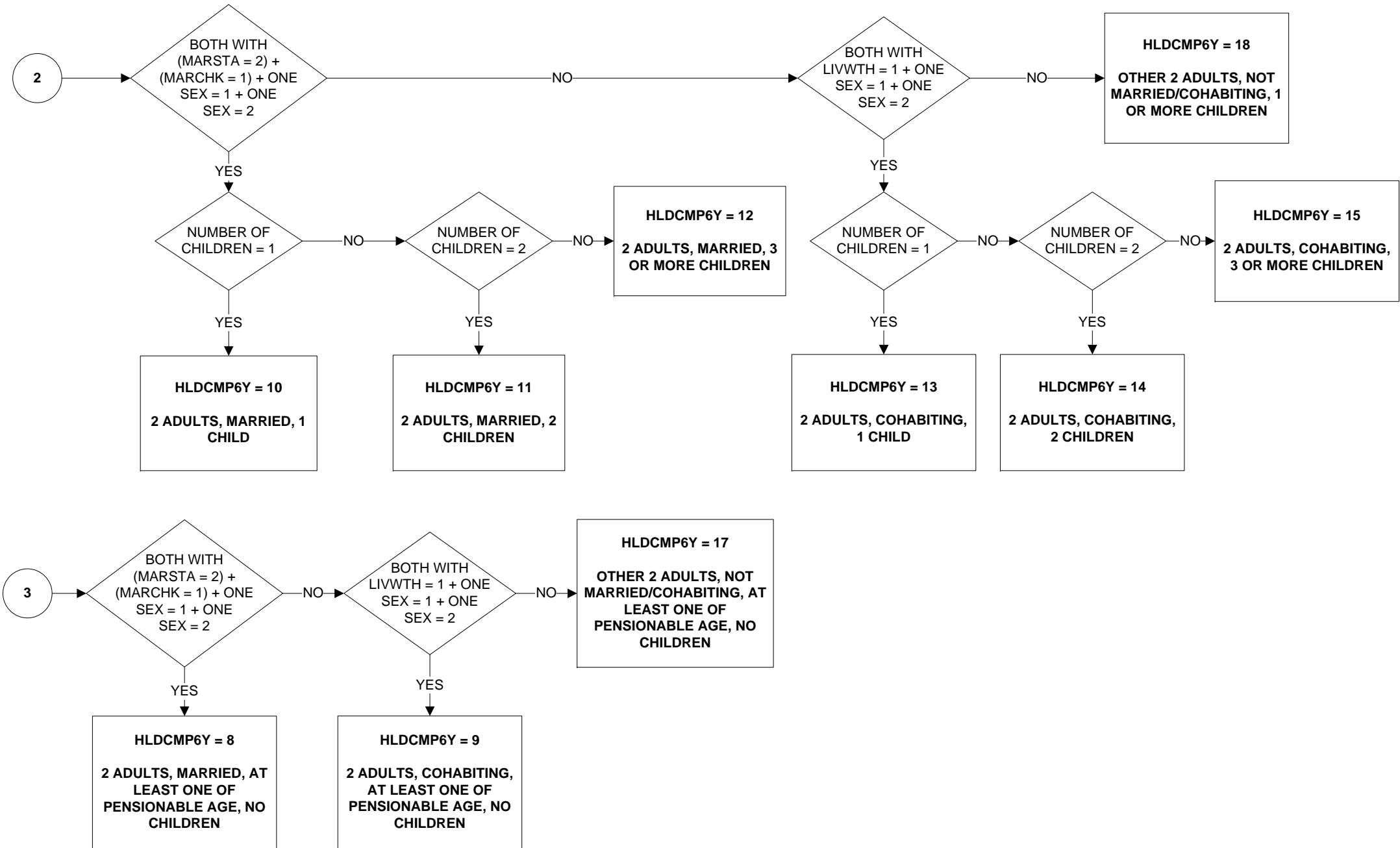

# HNDK - Number of people in household whose basic economic activity is not known

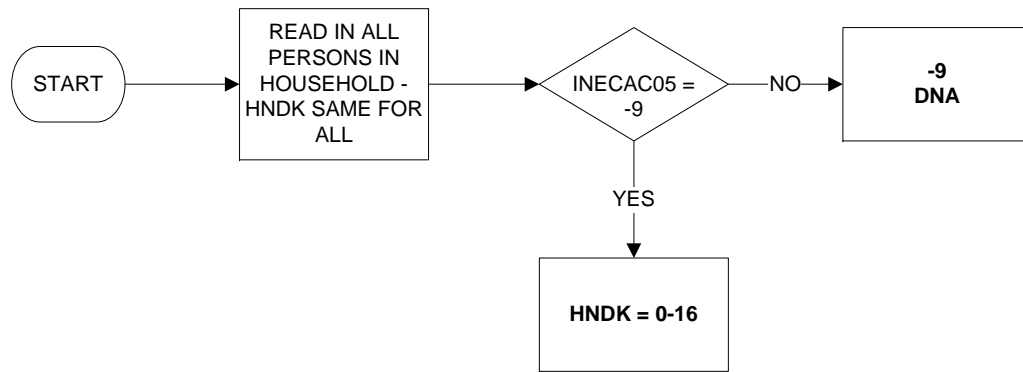

# HNEMP - Number of people in household who are employed

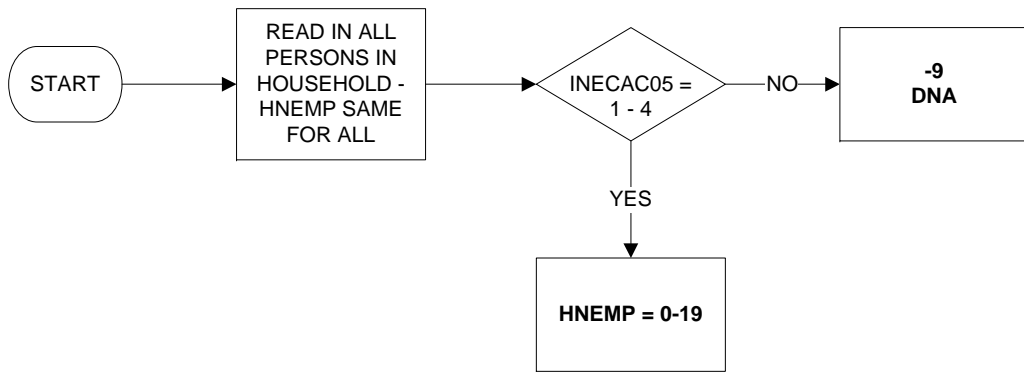

**HNFTIME - Number of people in household who are working full-time**

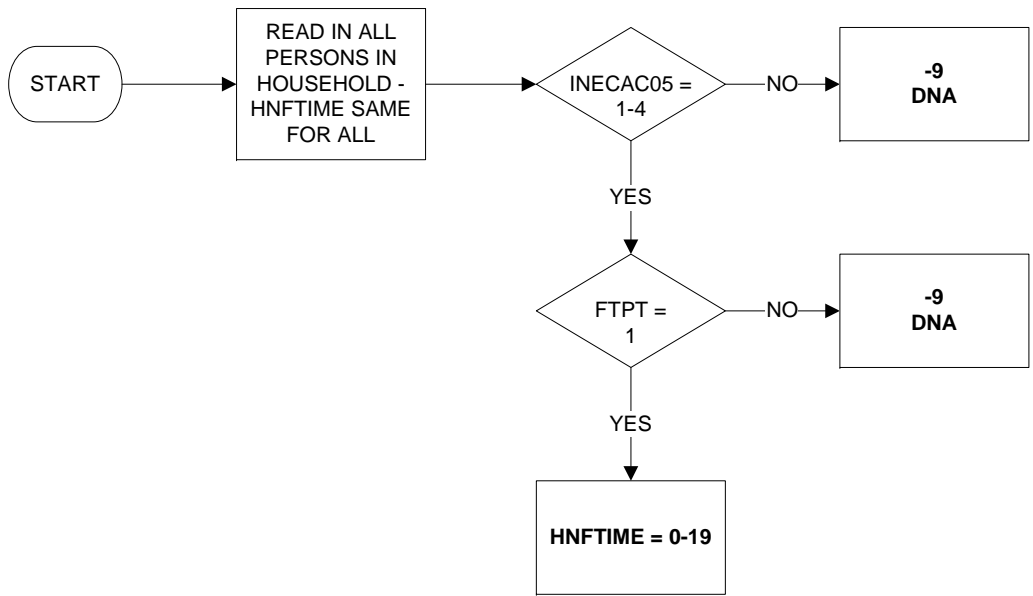

# HNFTSTUD - Number of people in household who are full-time students

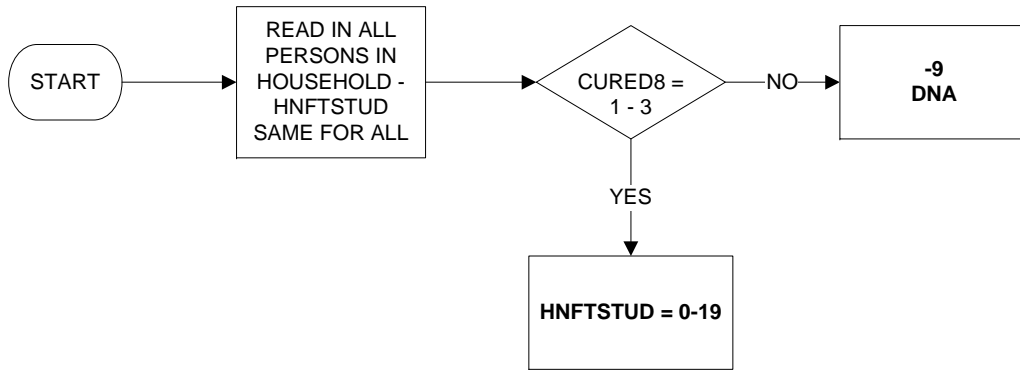

# HNINAC05 - Number of people in household who are inactive

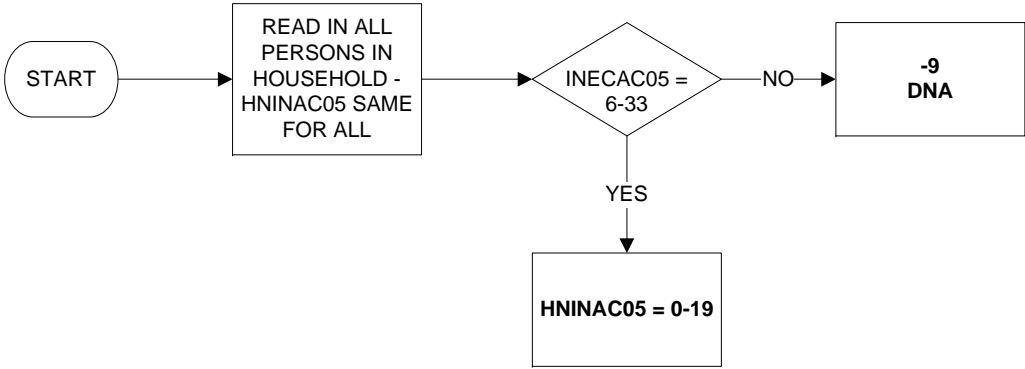

**HNIWDSC - Number of people in household who are inactive, would like work but discouraged from seeking work**

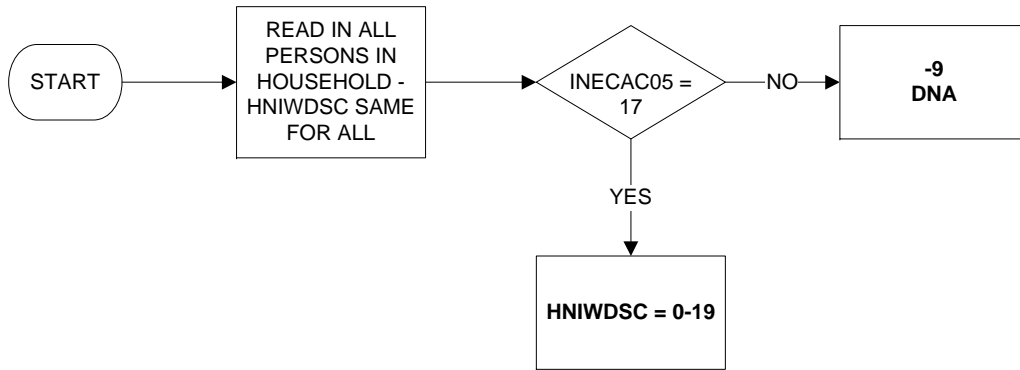

# HNIWFAM - Number of people in household who are inactive, would like work but looking after family/home

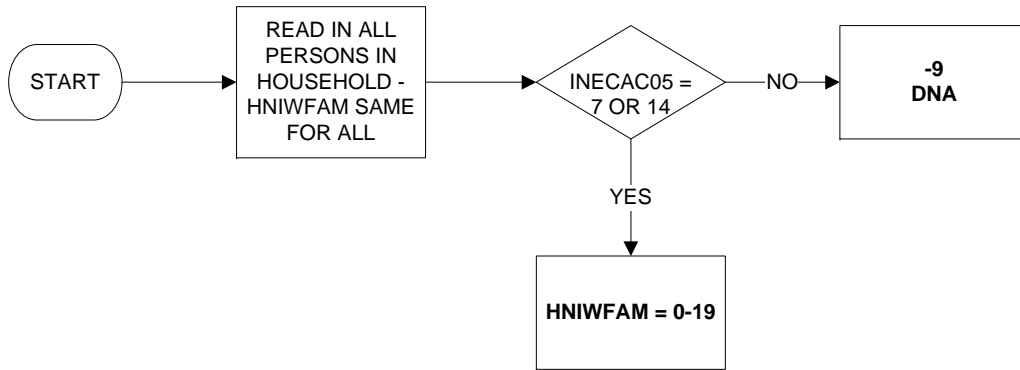



# HNIWSKD - Number of people in household who are inactive, would like work but currently sick/injured/disabled

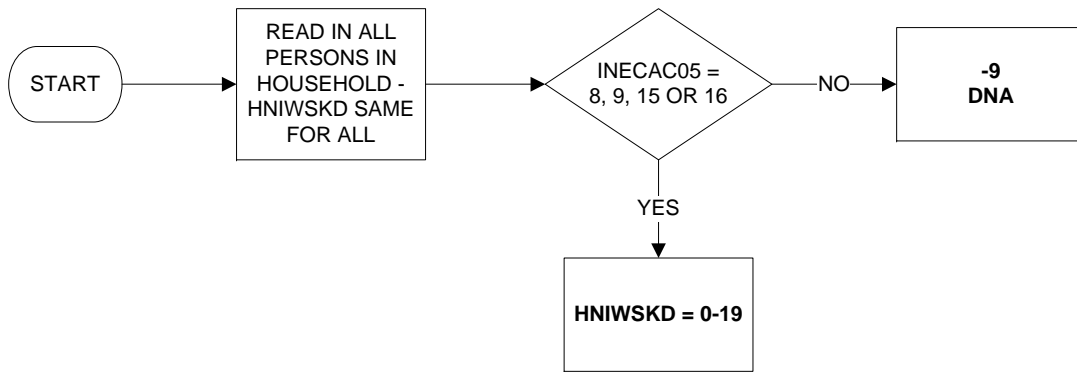

**HNIWSTU - Number of people in household who are inactive, would like work but currently students**

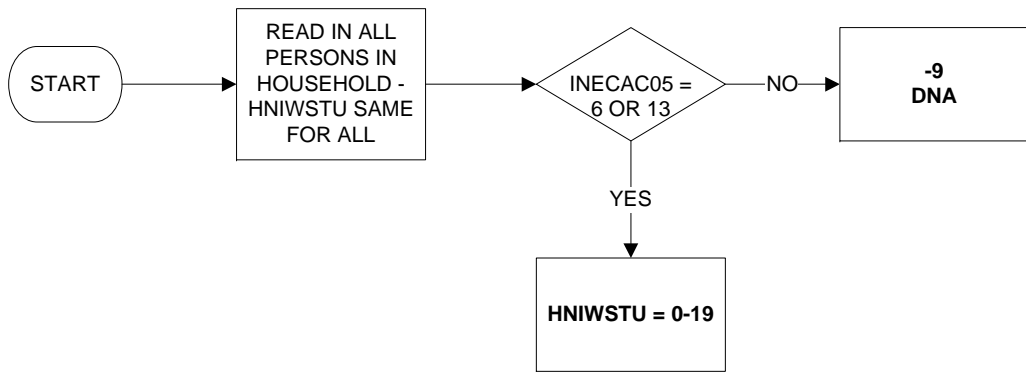

**HNMF1664 - Number of people in household who are aged 16 to 64**

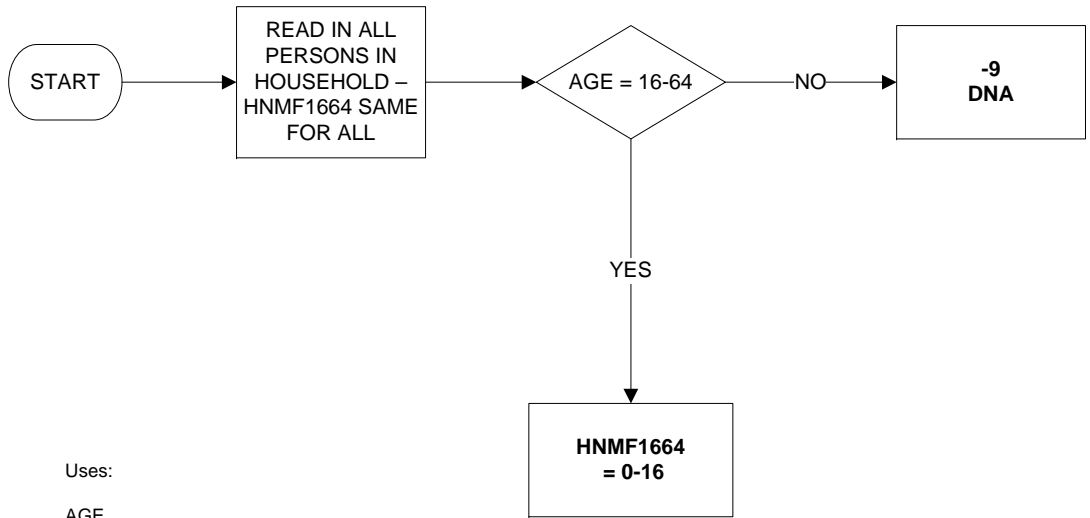

Uses:  
AGE

**HNMF5964 - Number of people in household who are male aged between 16 and 64 and female aged between 16 and 59**

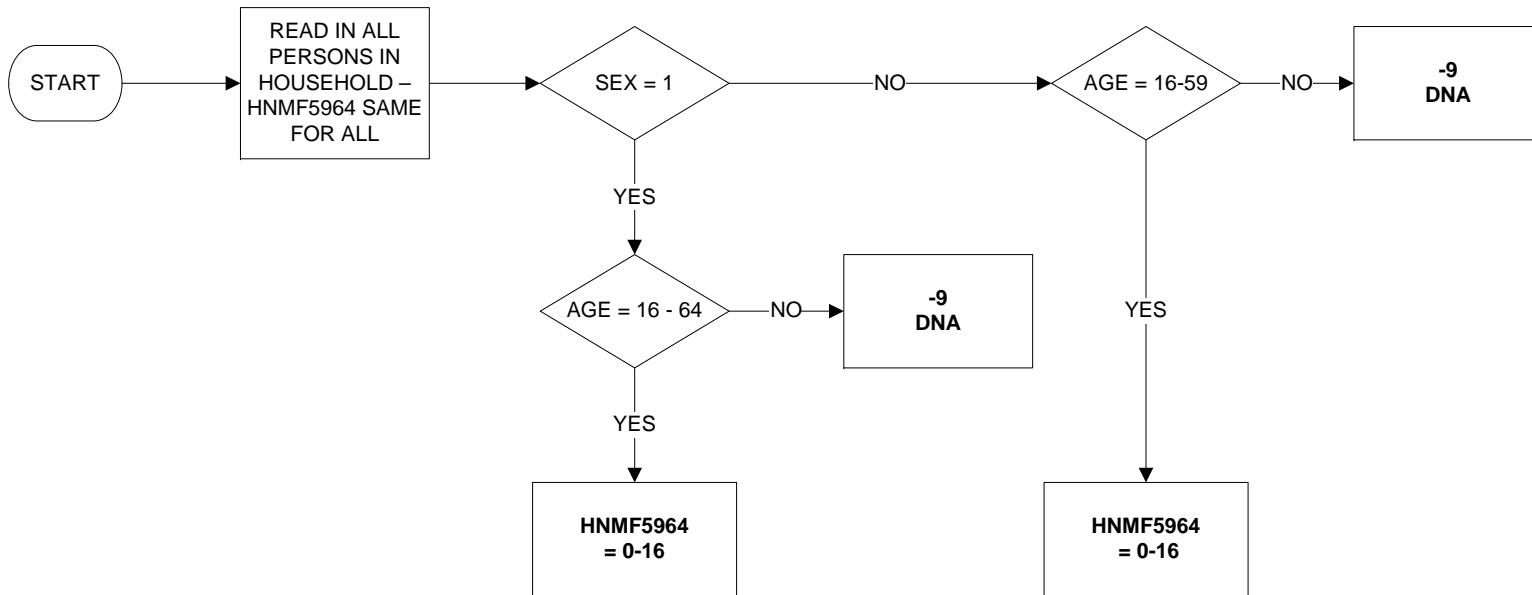

Uses:

AGE  
SEX

**HNNOWK05 - Number of people in household who are inactive and do not want work**

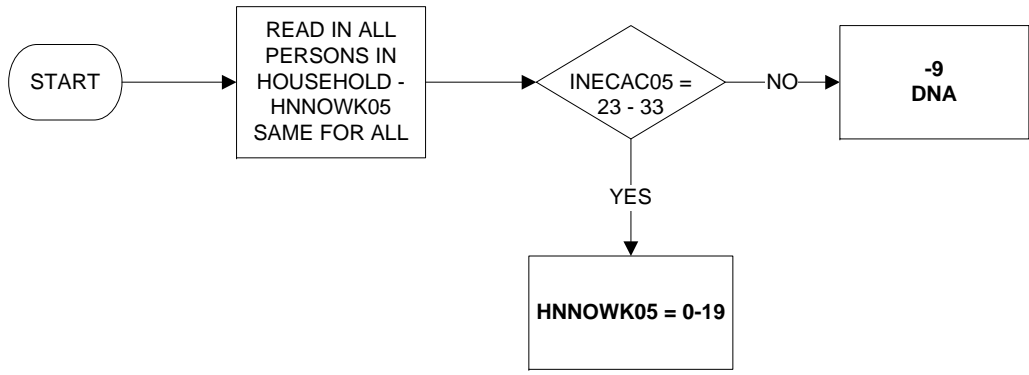

**HNOTSTUD - Number of people in household who are not full-time students**

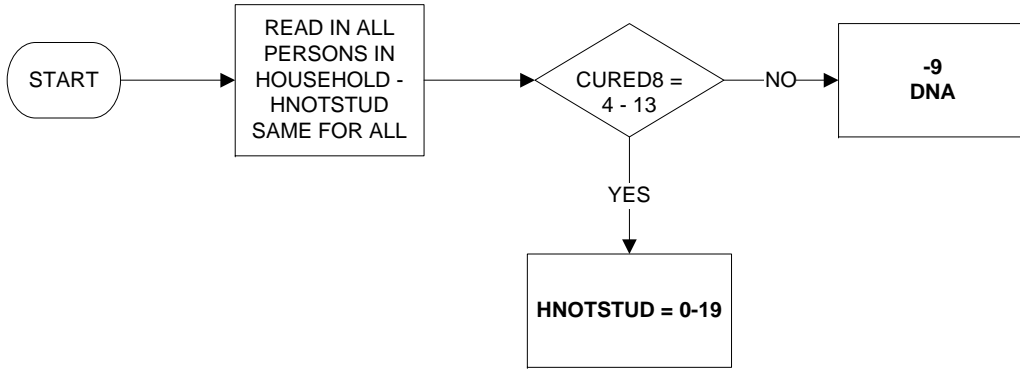

**HNPENX - Number of people in household who are of the old pensionable age (male 65 plus, female 60 plus)**

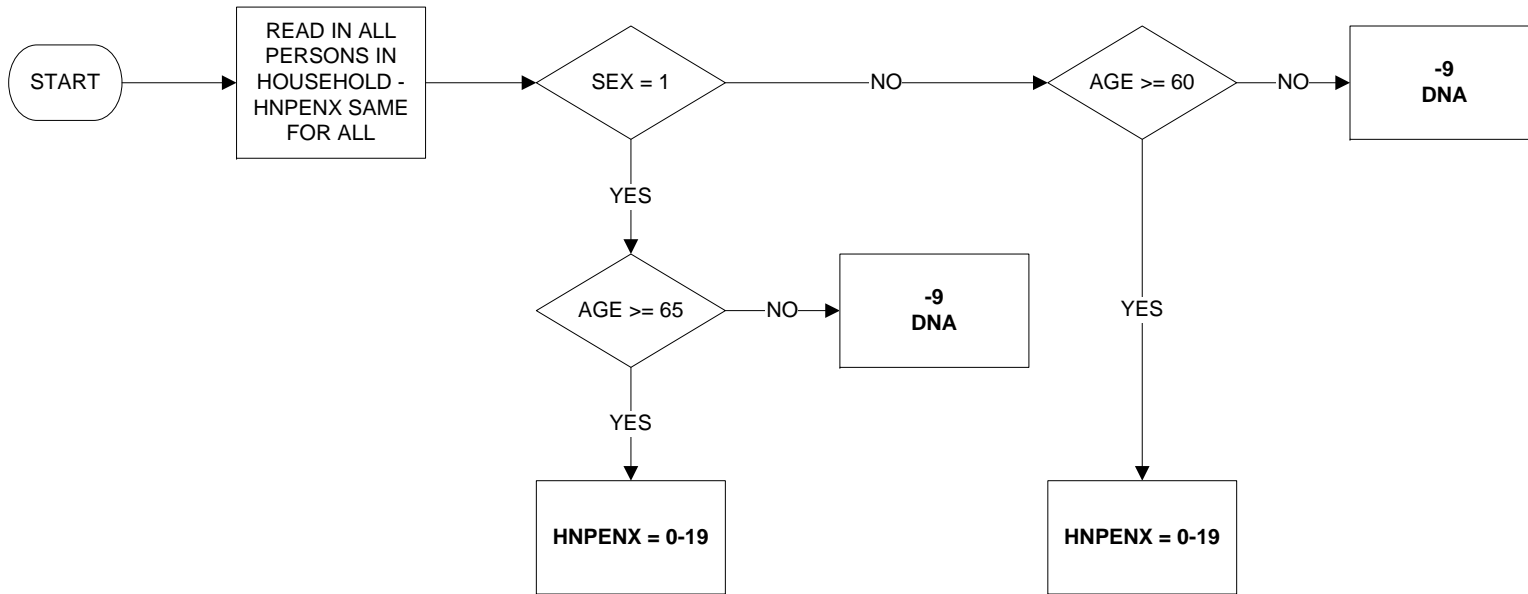

Uses:

AGE  
SEX

**HNPENY - Number of people in household who are of new pensionable age (male and female 65 plus)**

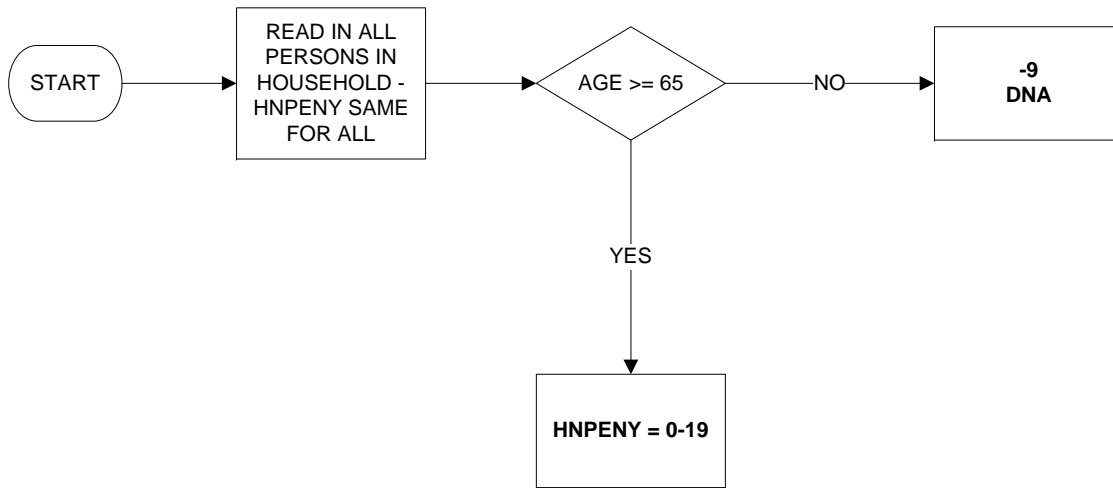

Uses:

AGE



# HNPTIME - Number of people in household who are working part-time

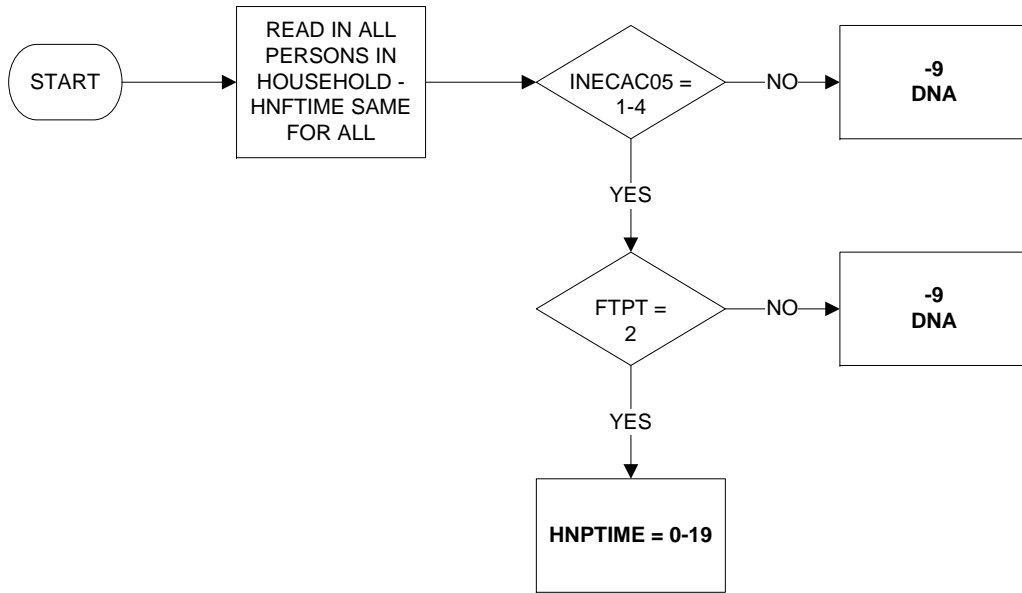

# HNUNEMP - Number of people in household who are un-employed

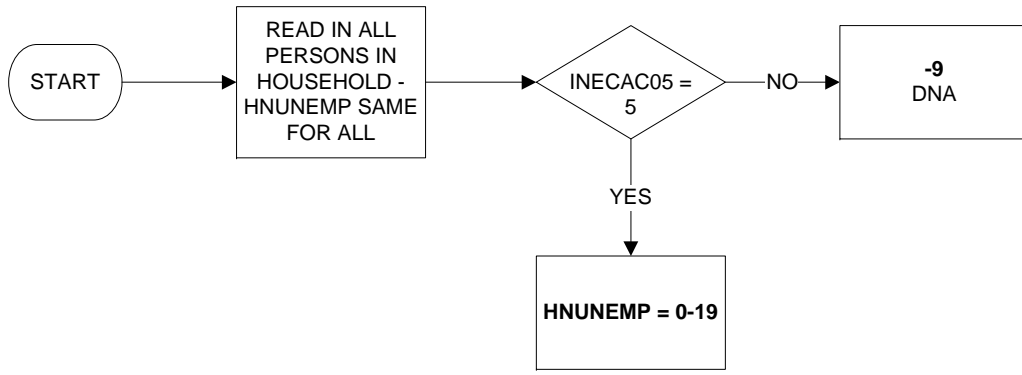

**HNWOTH05 - Number of people in household who are inactive for other reasons but would like work**

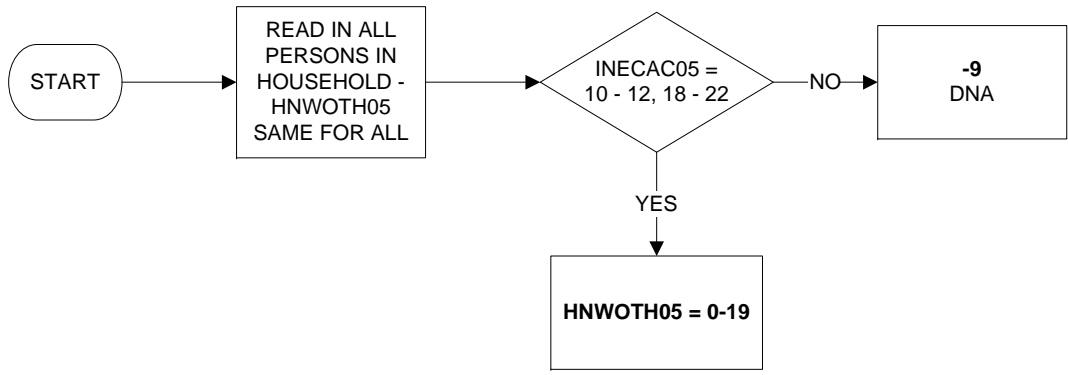

# HOHID - Head of household identifier (1 of 2)

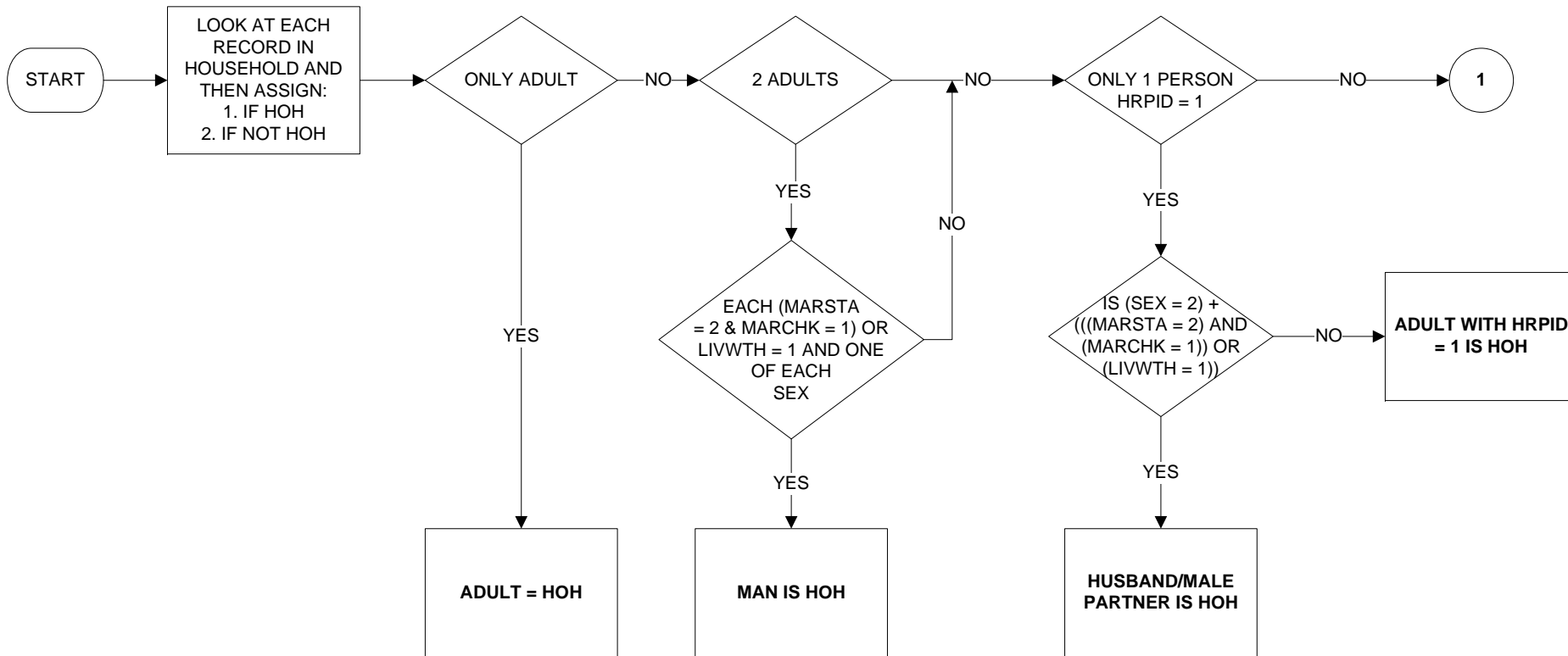

# HOHID - Head of household identifier (2 of 2)

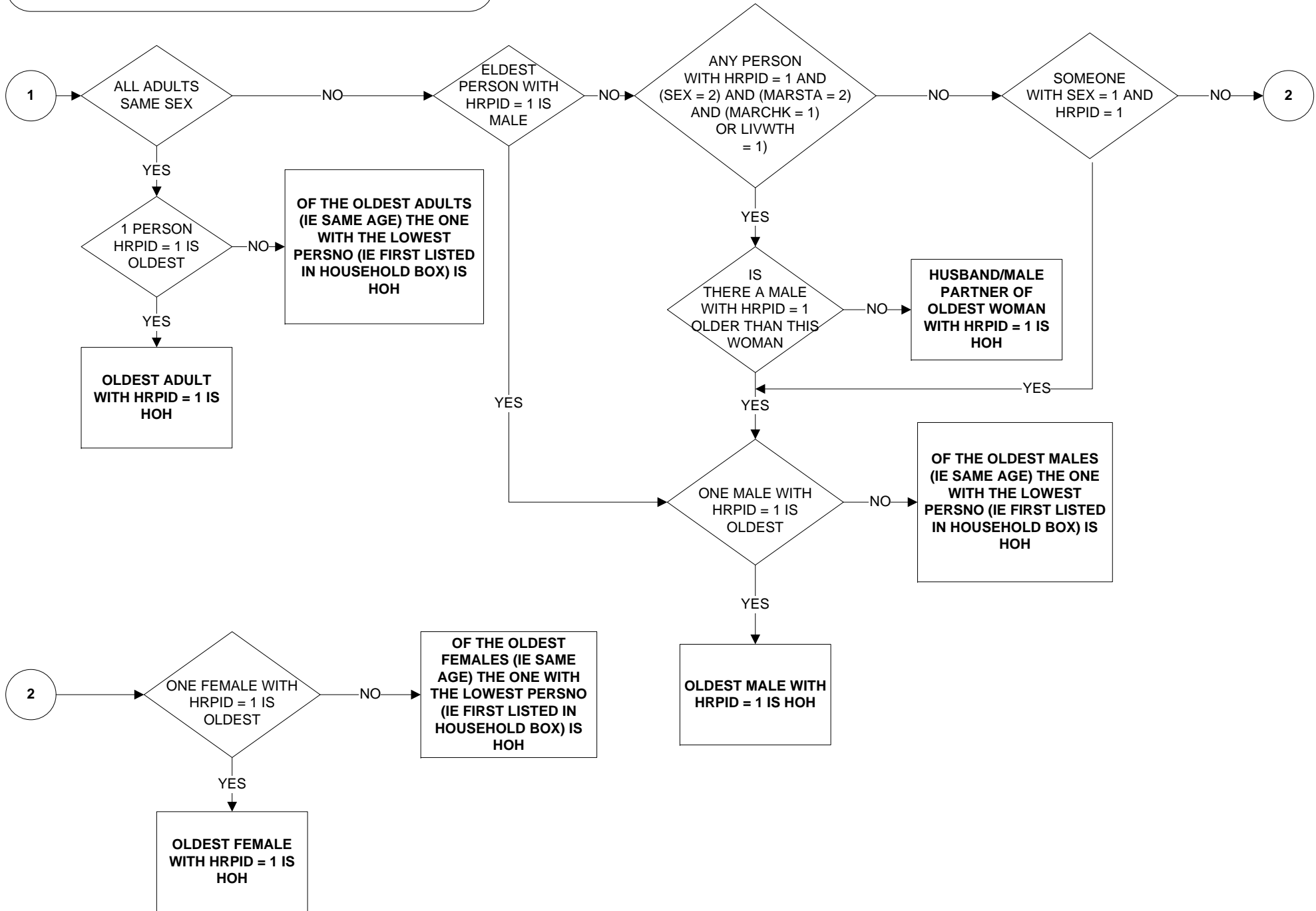

**RELH06 - Relationship to head of household (1 of 2)**

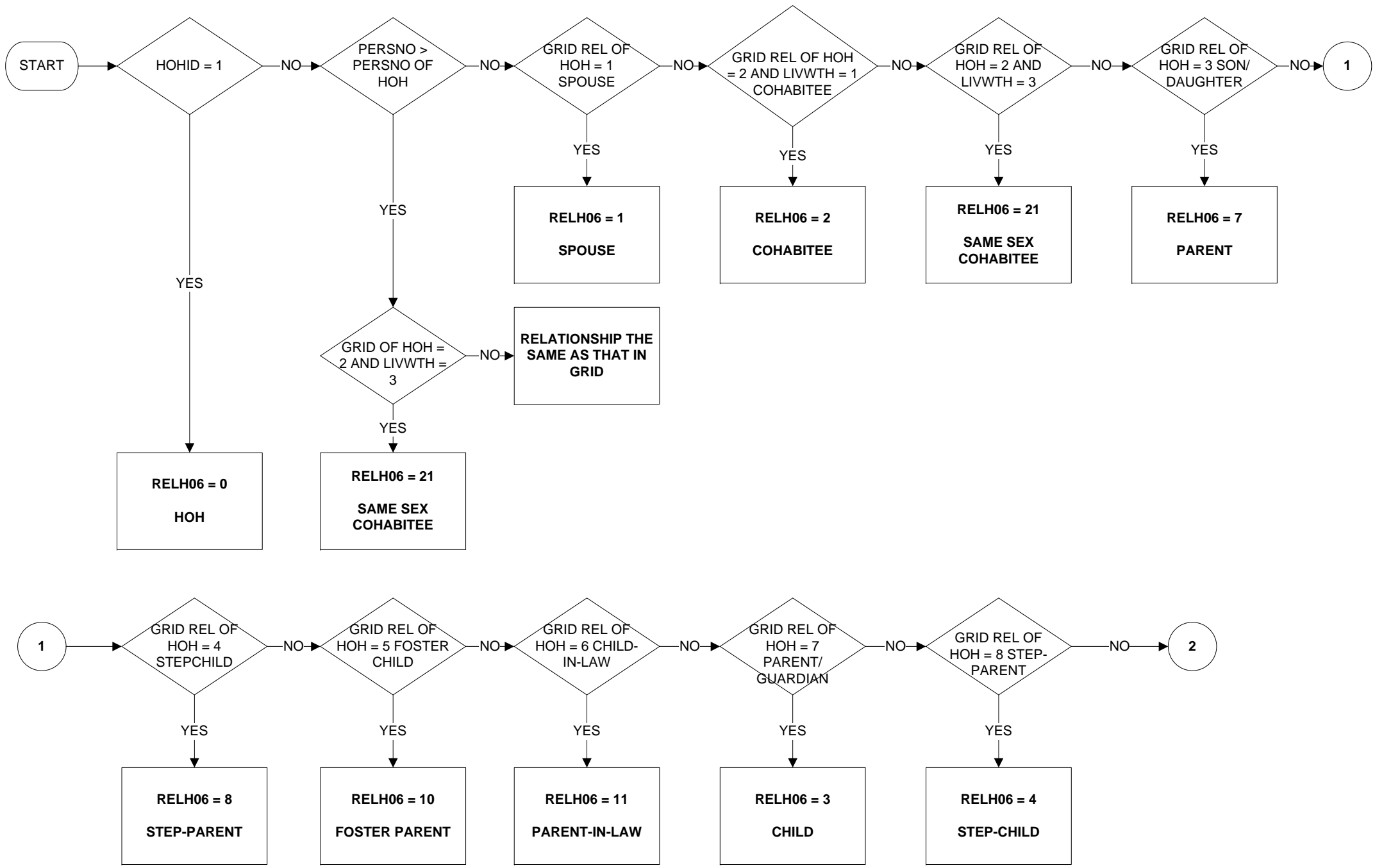

**RELH06 - Relationship to head of household (2 of 2)**

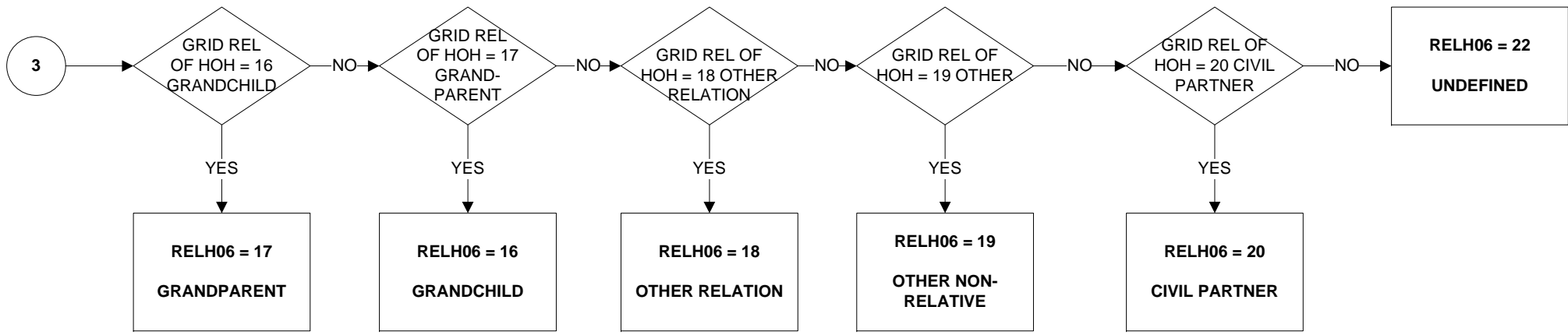
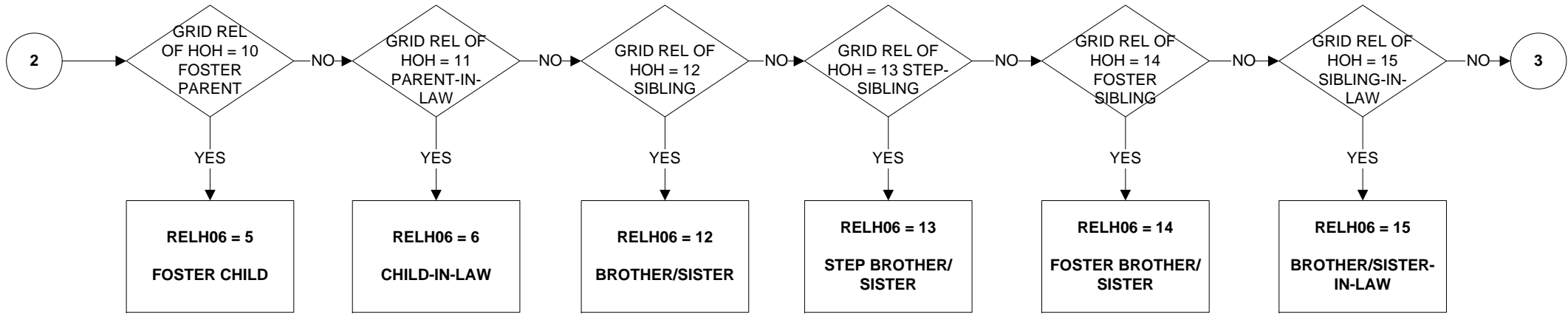

# RELHFU - Relationship to head of family unit (1 of 3)

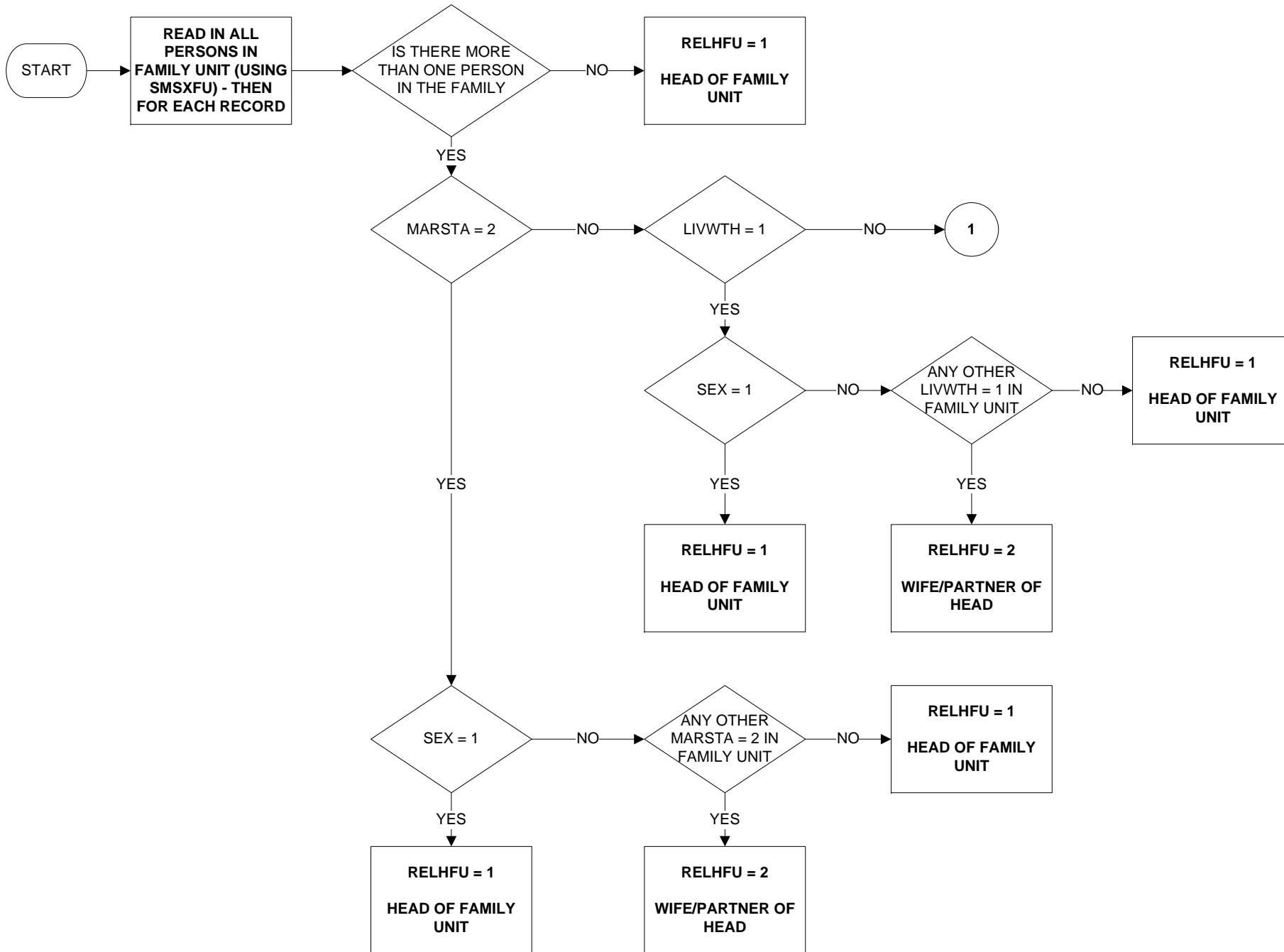



# RELHFU - Relationship to head of family unit (2 of 3)

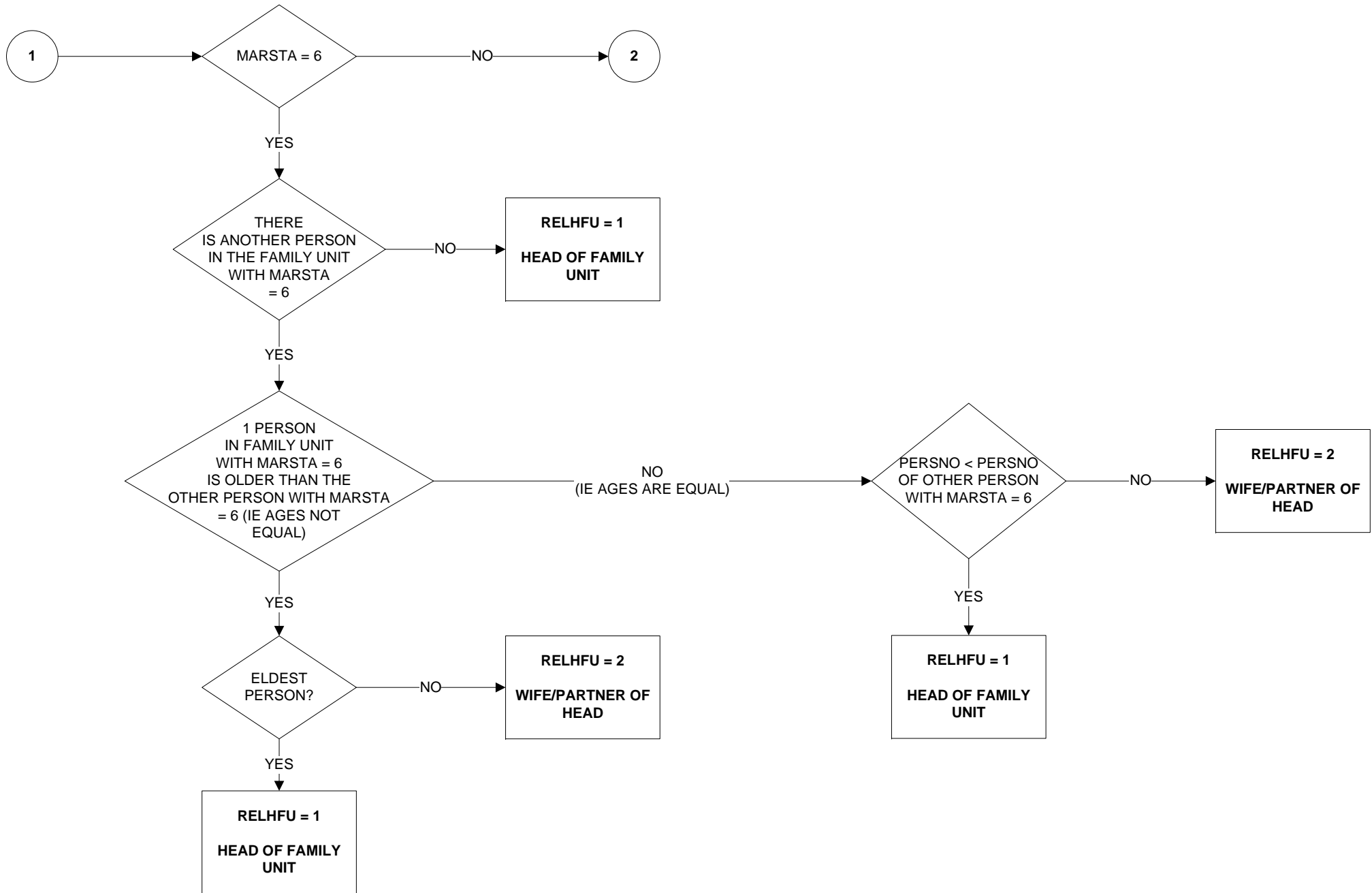

**RELHFU - Relationship to head of family unit (3 of 3)**

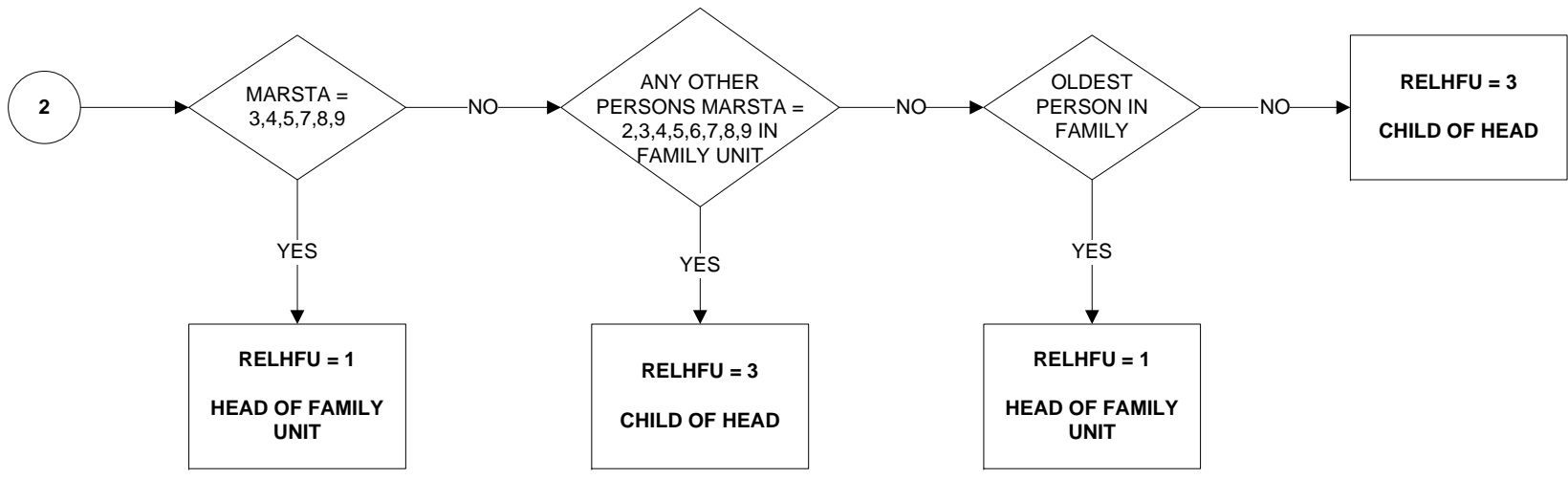

# RELHRP6 - Relationship to Household Reference Person (1 of 2)

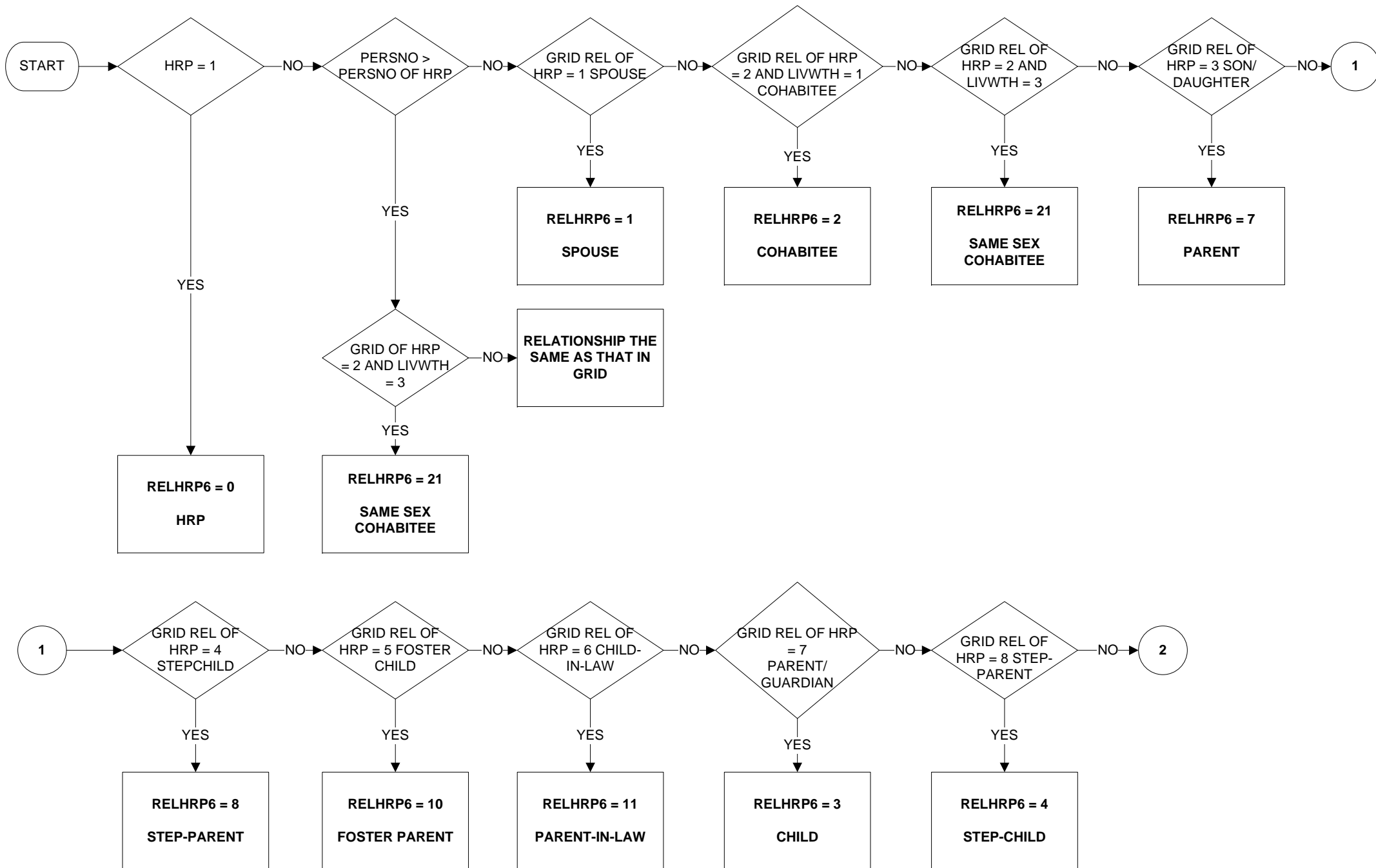

## RELHRP6 - Relationship to Household Reference Person (2 of 2)

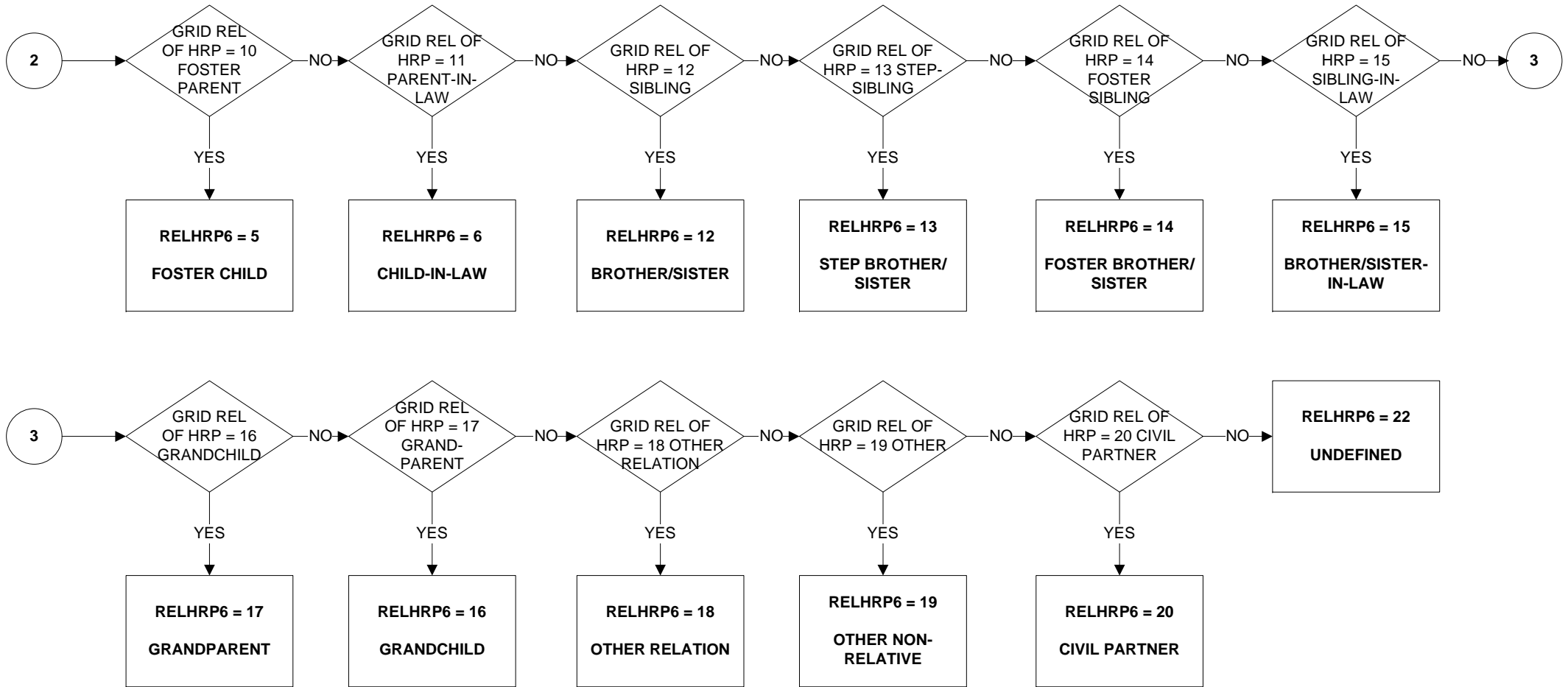

**SMSXFU - Family unit redefined to include same sex partners and Civil Partners in same family unit**

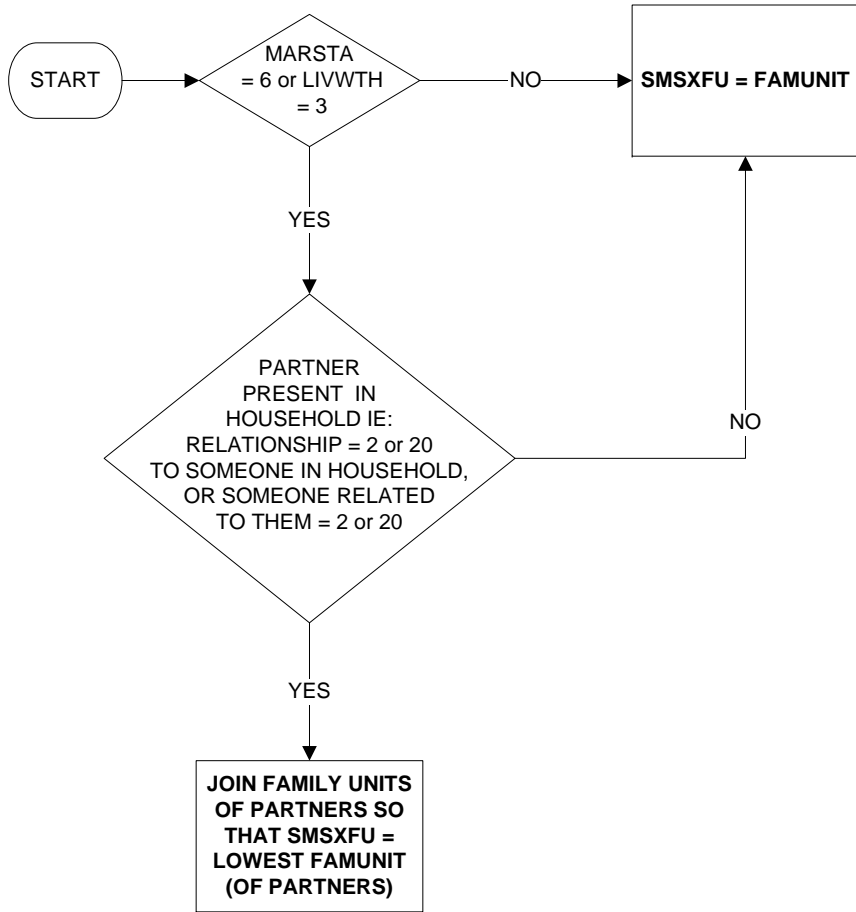

## TOTFU - Total number of family units in the household

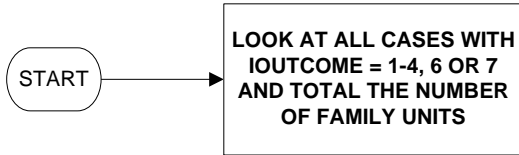

**TOTNUM - Total number of (eligible) people in the household**

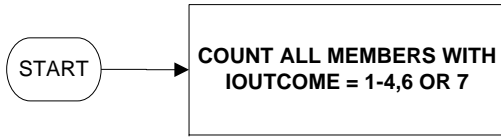

**TOTXFU - Total number of extended family units in the household**

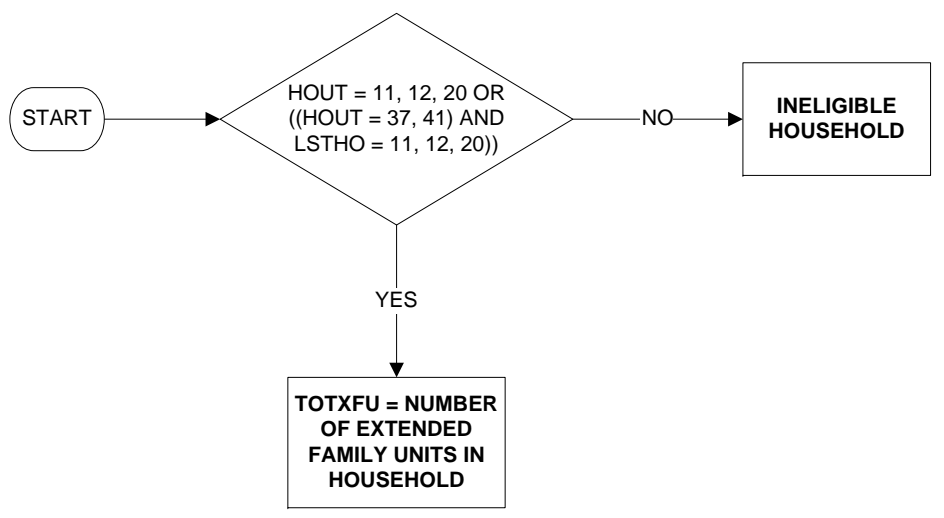



**XFMDC - Total number of extended family units in the household with dependent children**

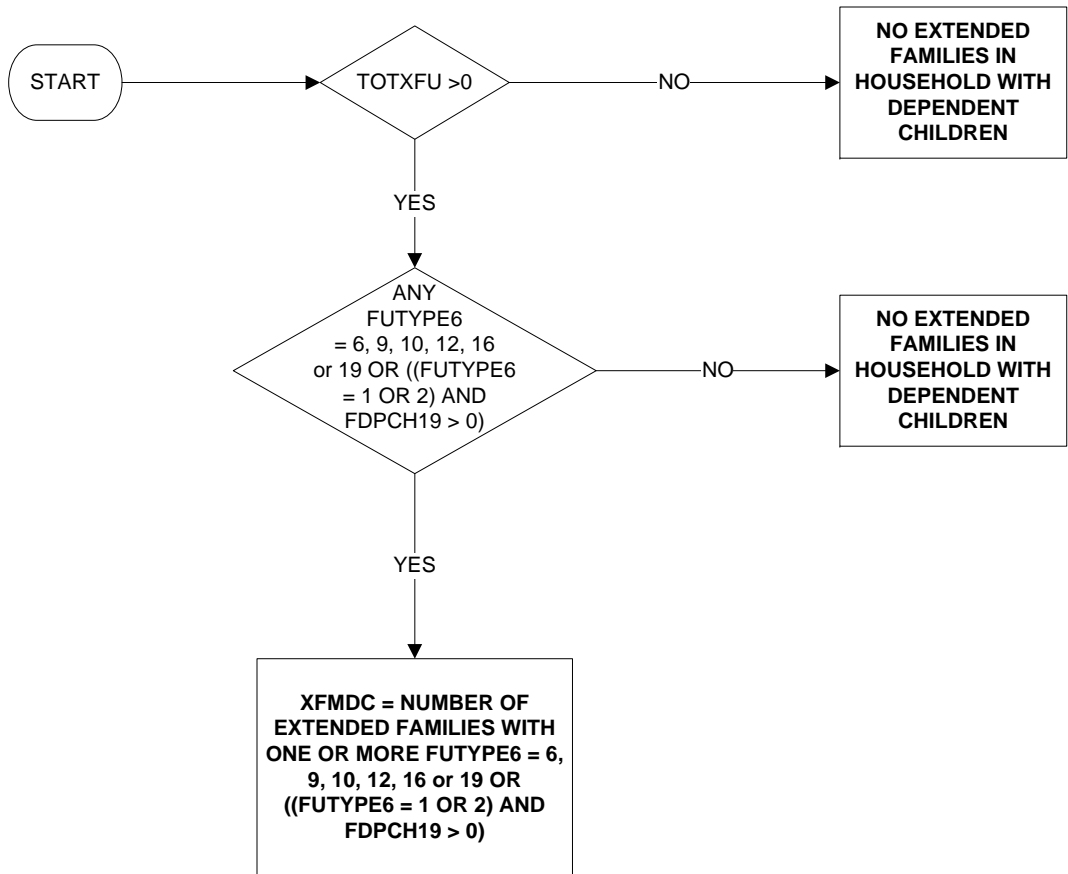

**XFMNDC - Total number of extended family units in the household with non-dependent children only**

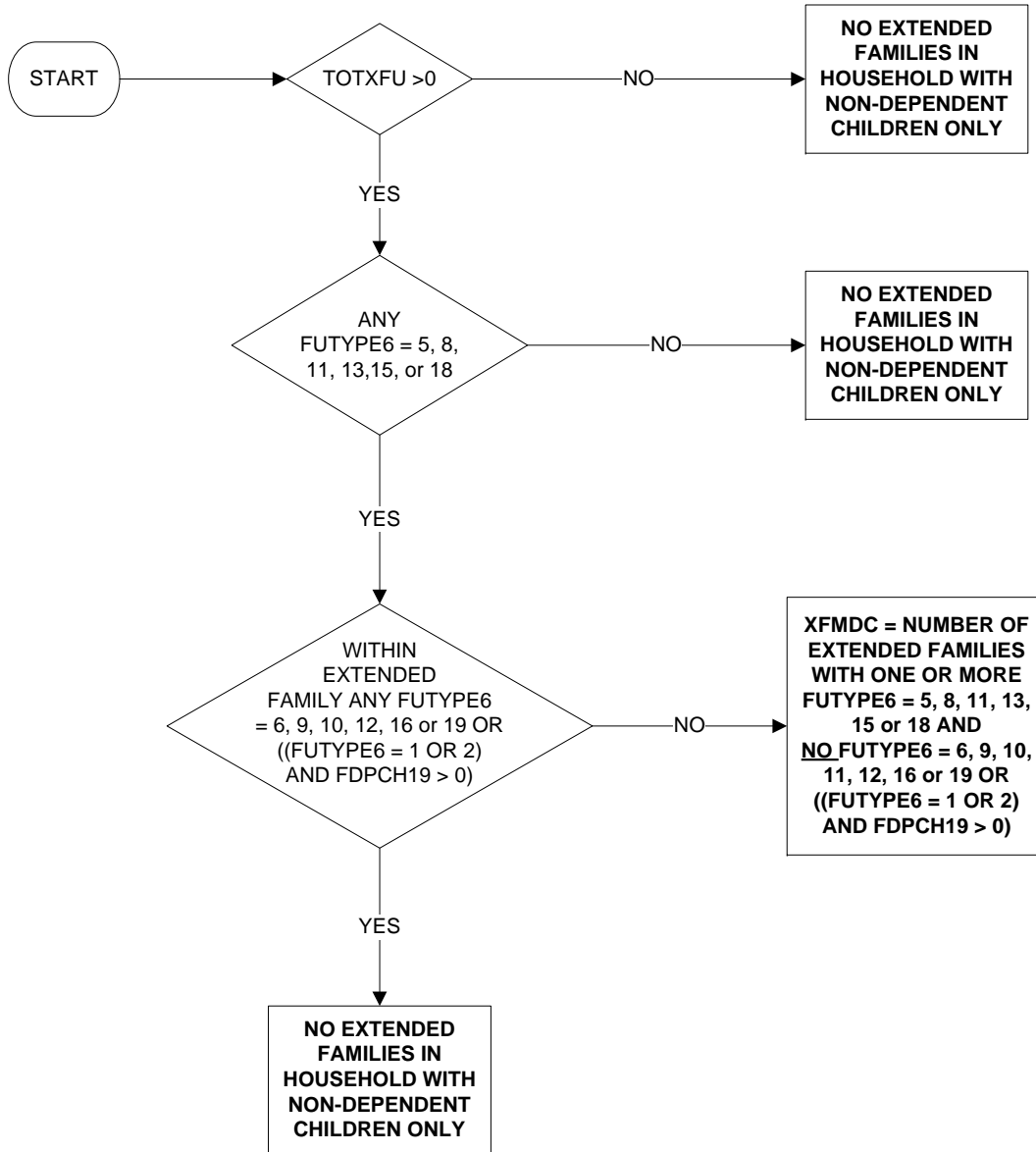

# **PERSON LEVEL AND BANDED DERIVED VARIABLES**

# AGEB - Age band

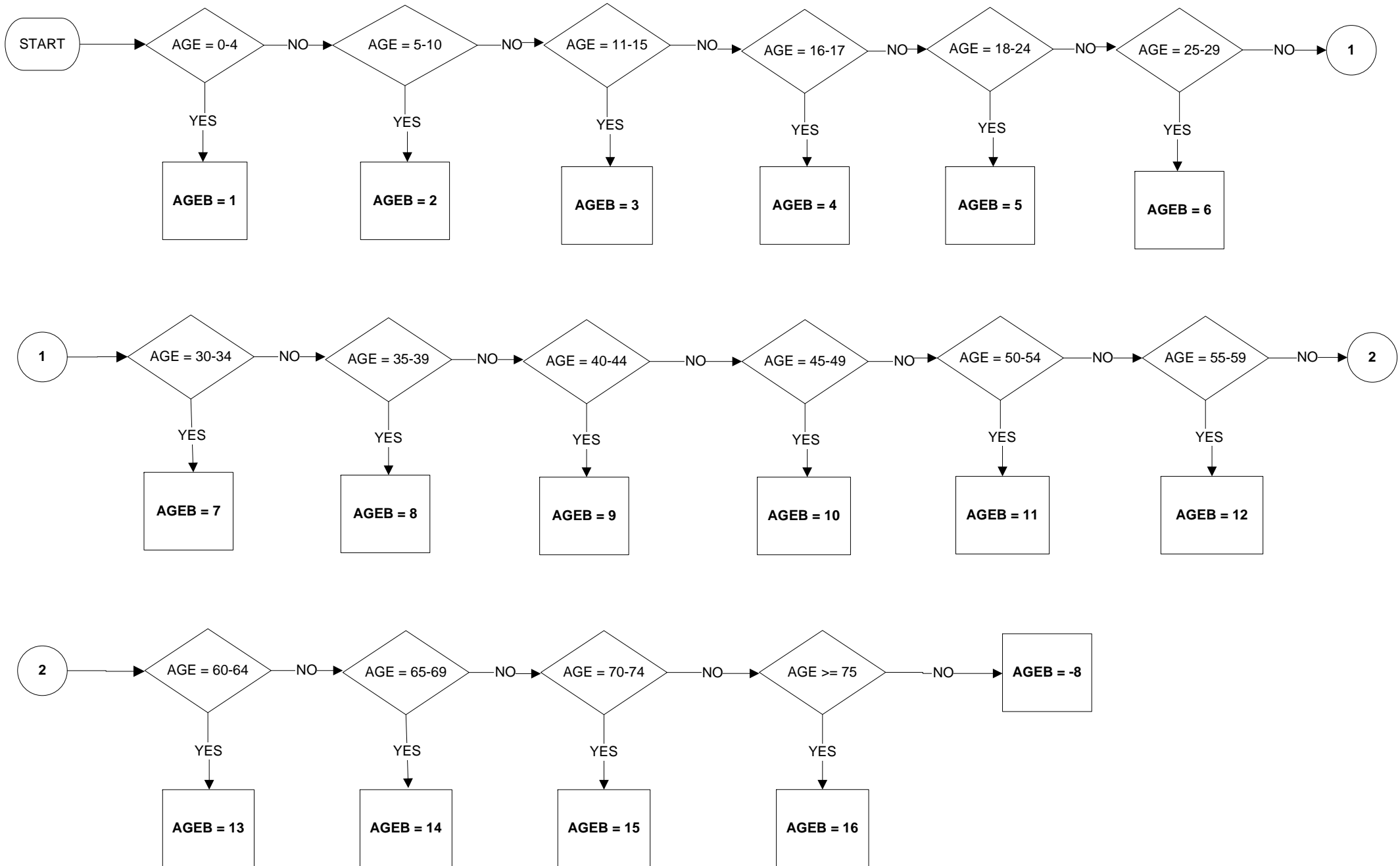

# AGEDFE- Age at preceding 31st August (1 of 4)

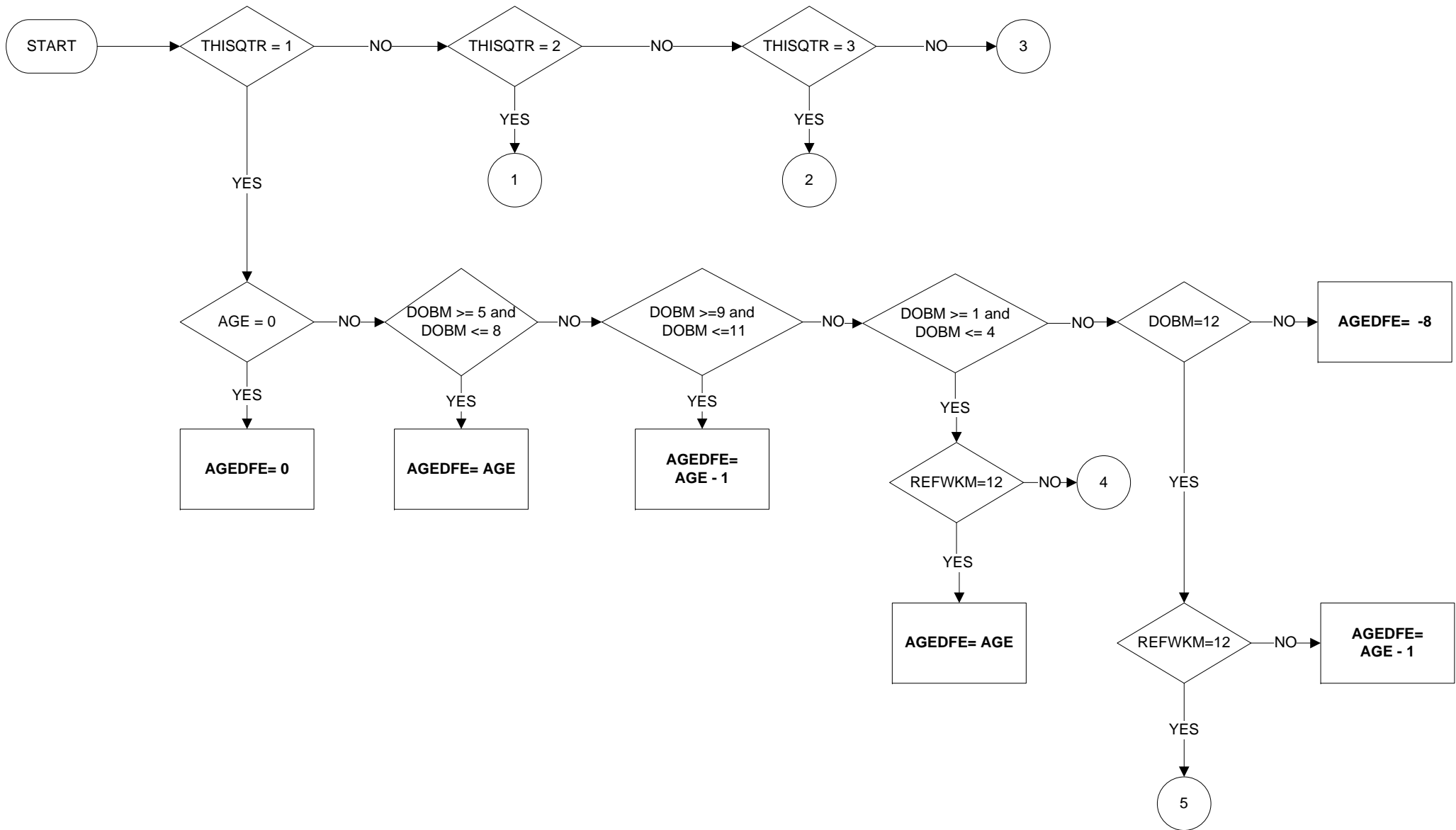

# AGEDFE- Age at preceding 31st August (2 of 4)

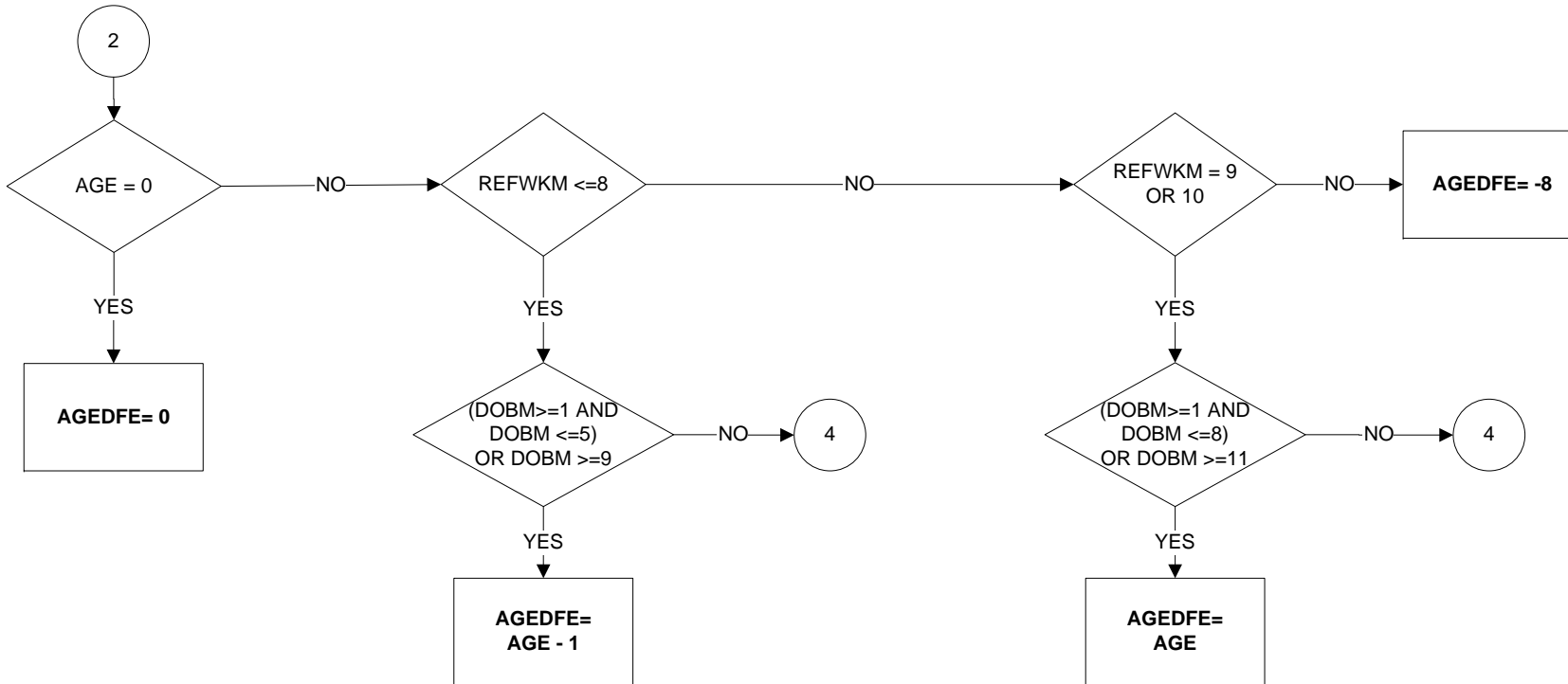
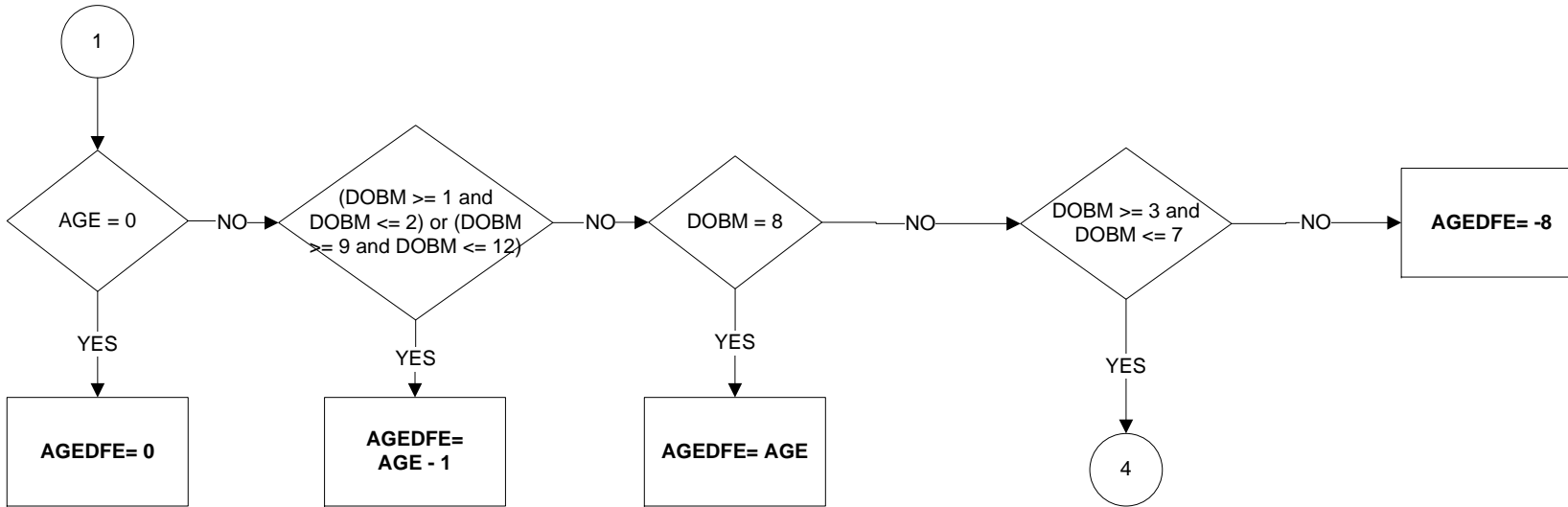

**AGEDFE- Age at preceding 31st August (3 of 4)**

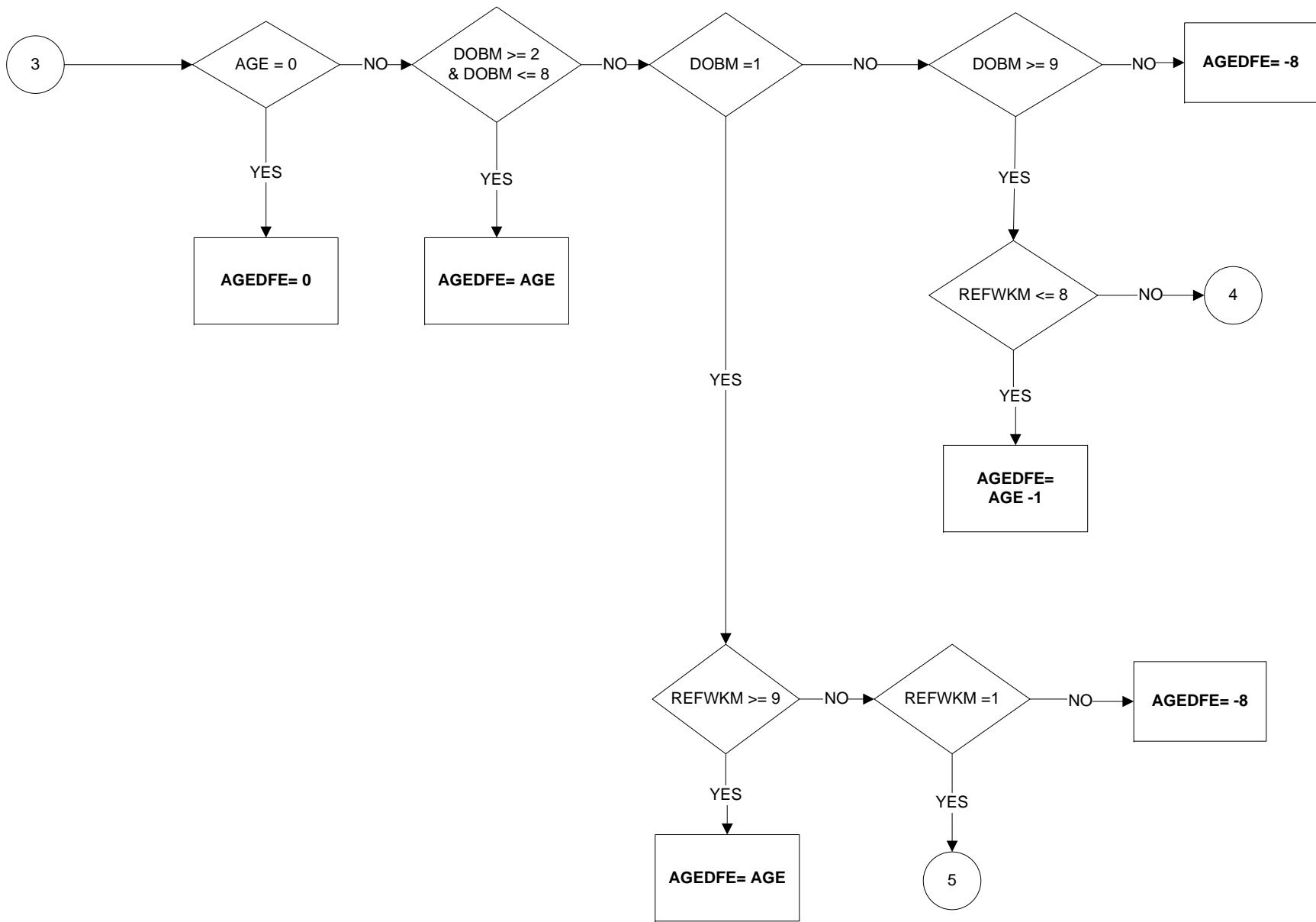

**AGEDFE- Age at preceding 31st August (4 of 4)**

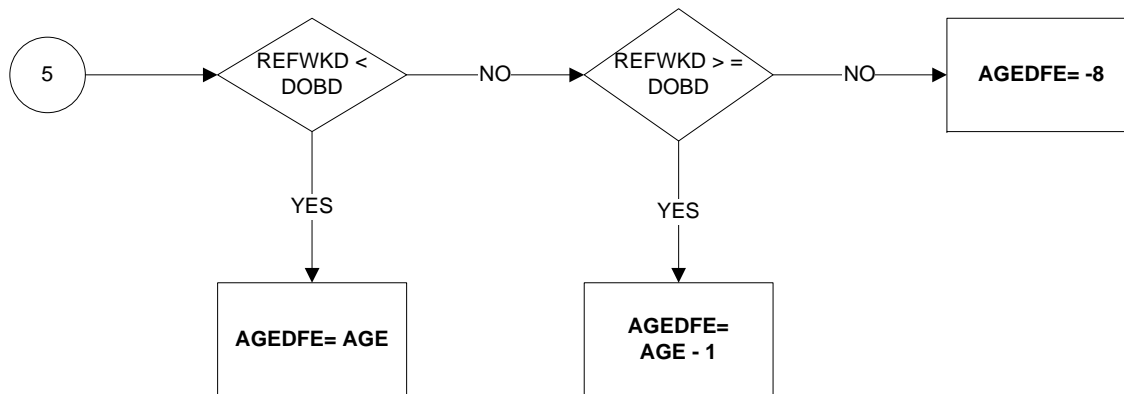
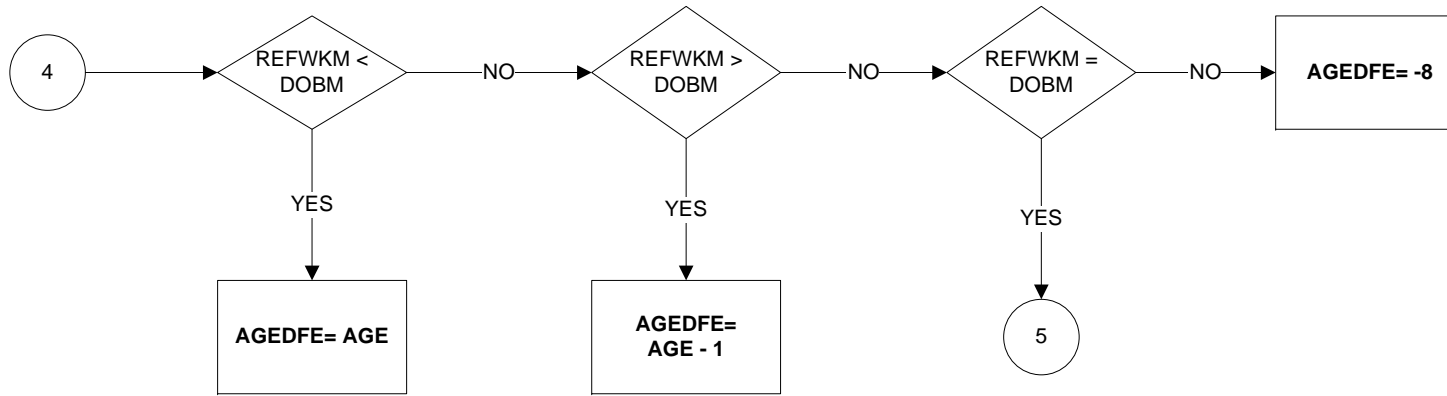



# AGEDFEB – AGE band at preceding 31<sup>st</sup> August

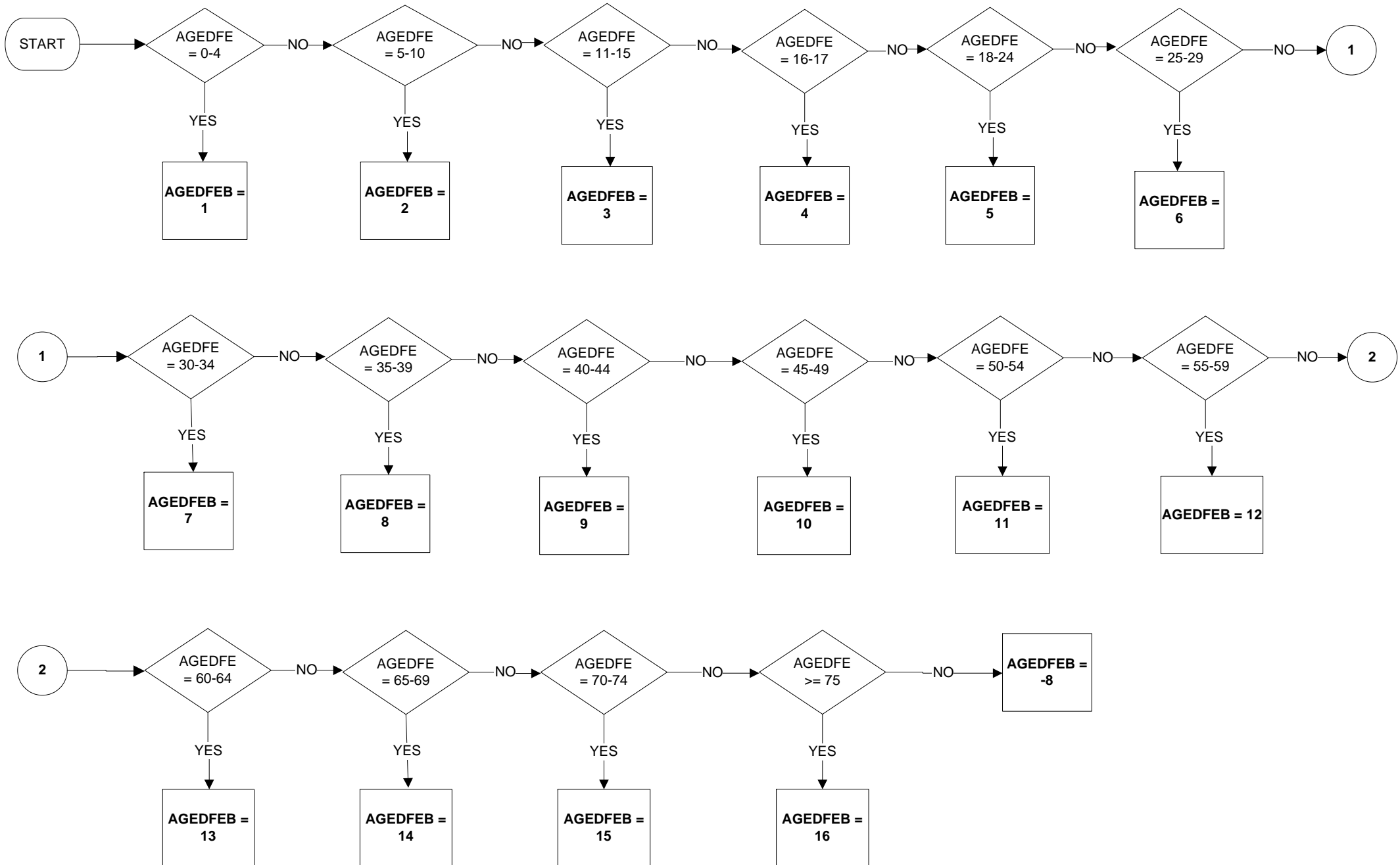

# AGEEUL - Age banded (1 of 2)

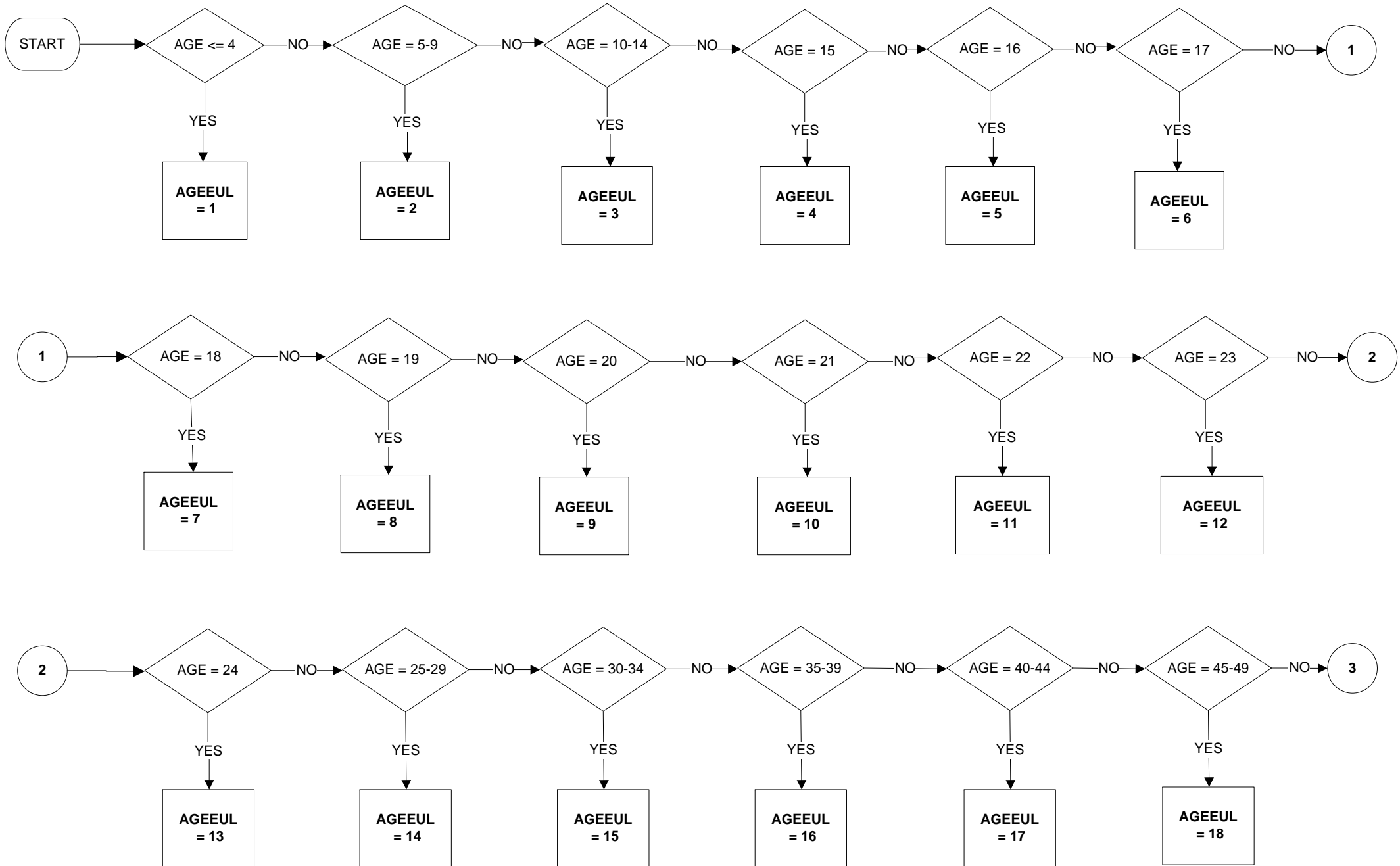

## AGEEUL - Age banded (2 of 2)

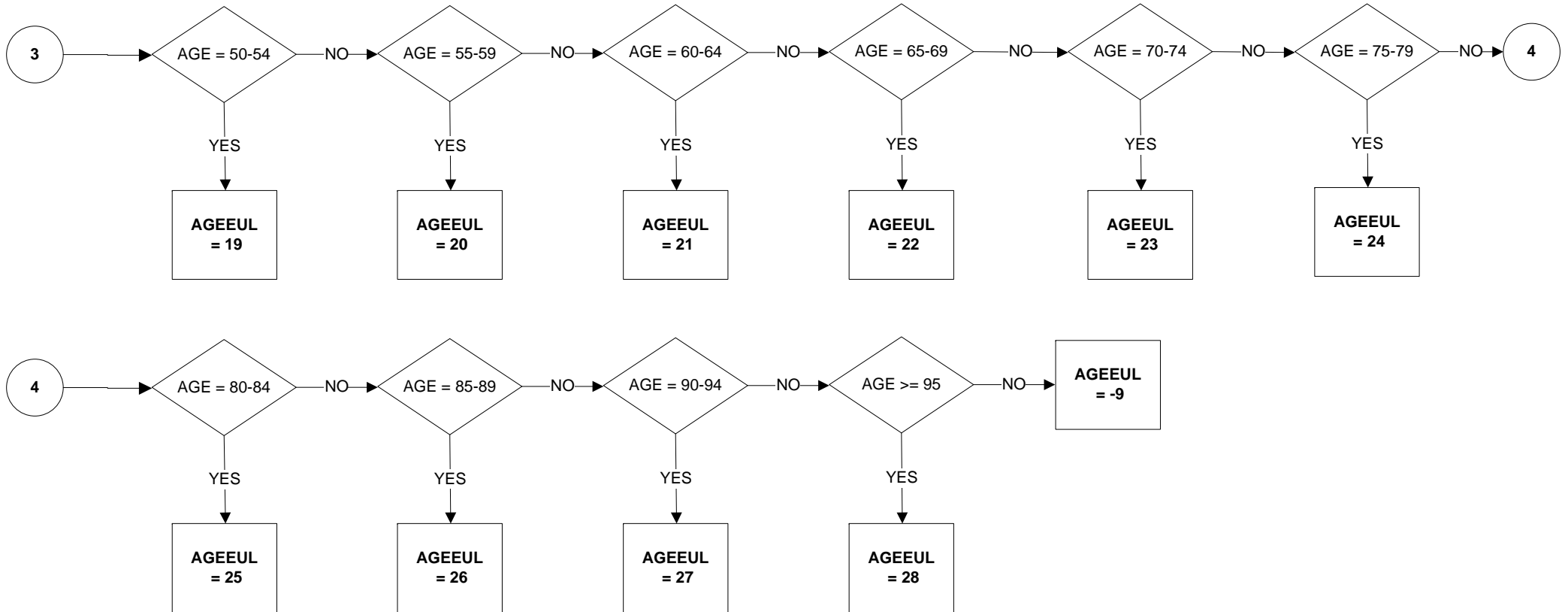

# AGES - Age band

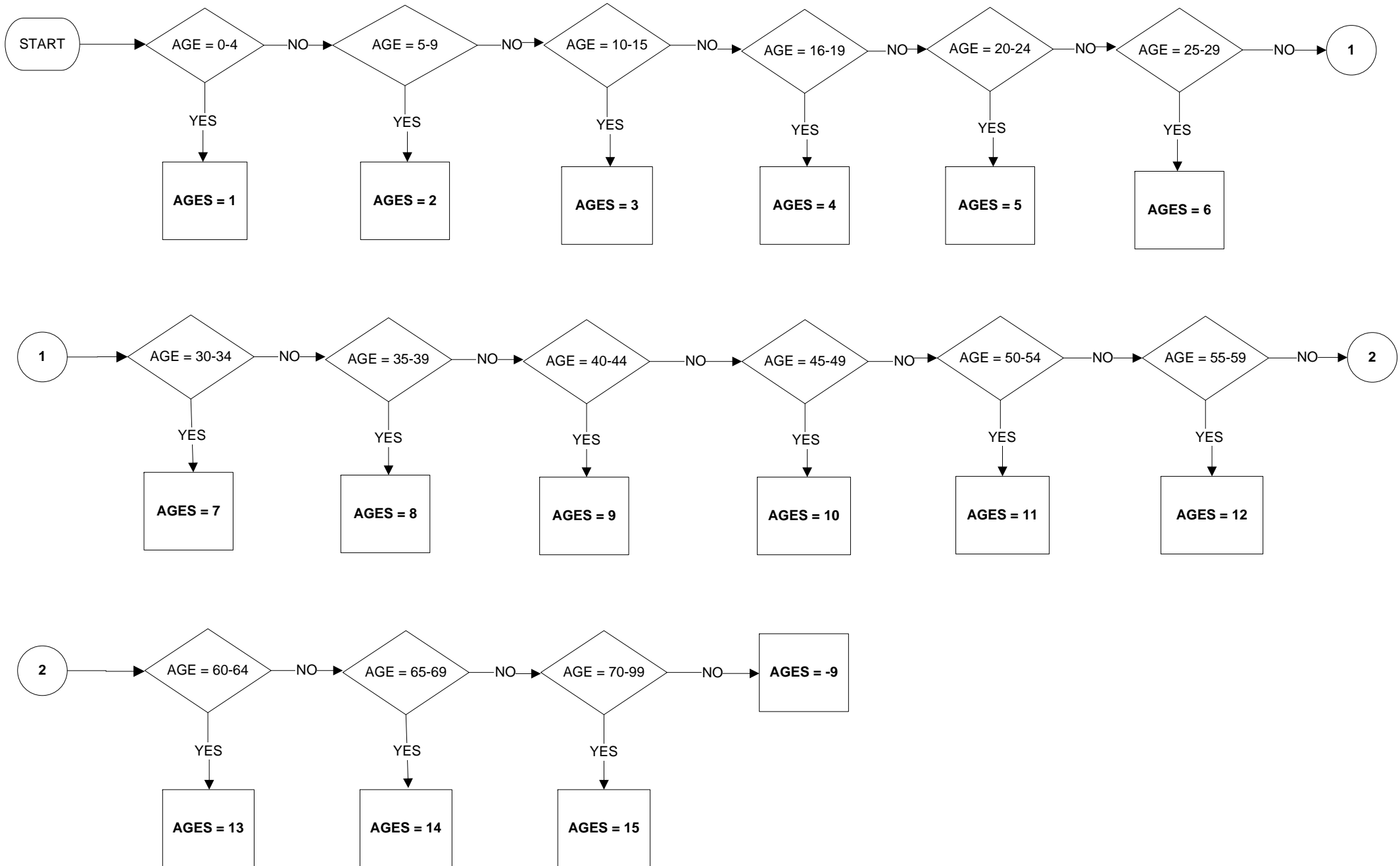

# BACTHR - Basic actual hours in main job

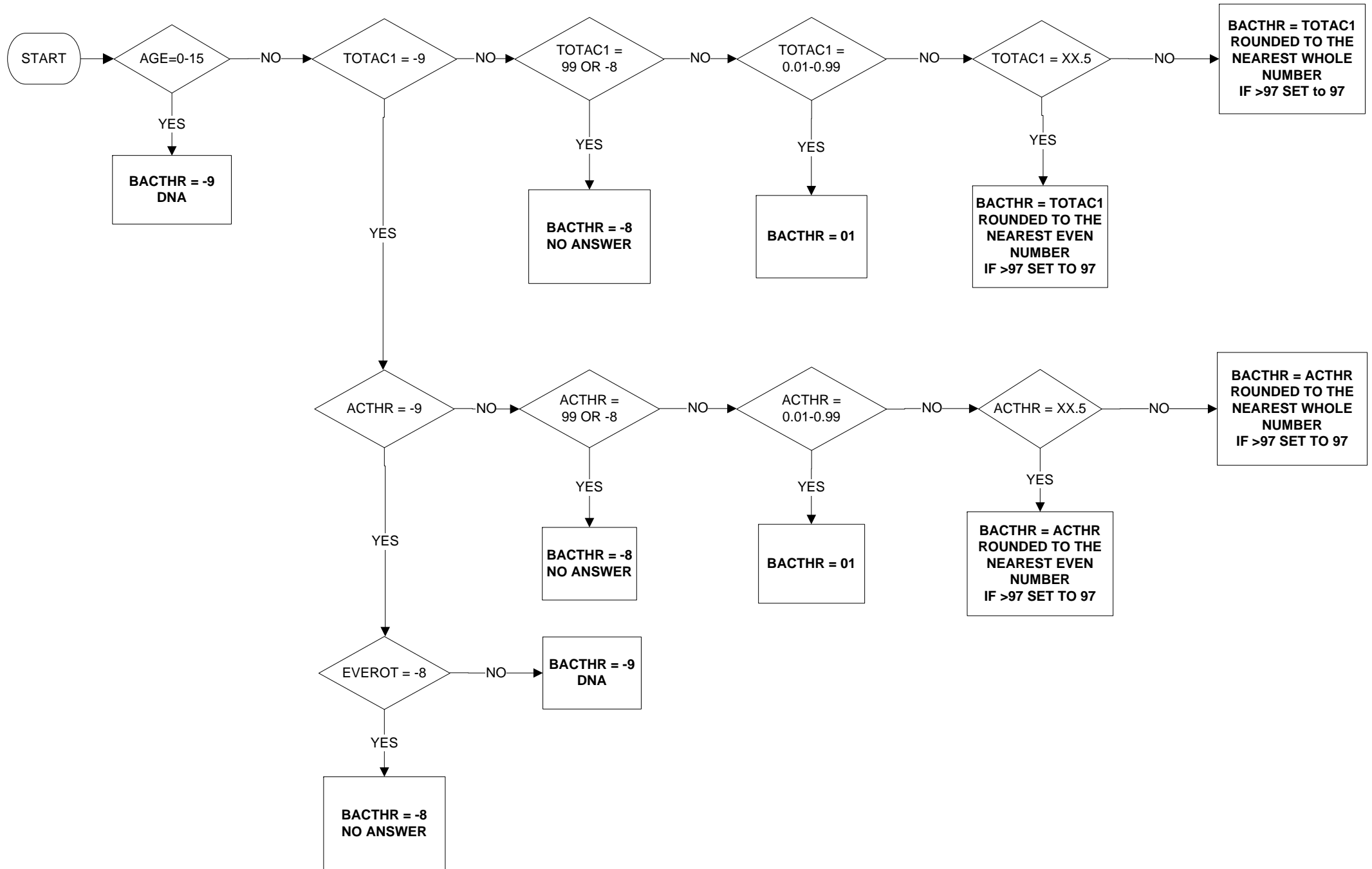

# BUSHR - Basic usual hours in main job

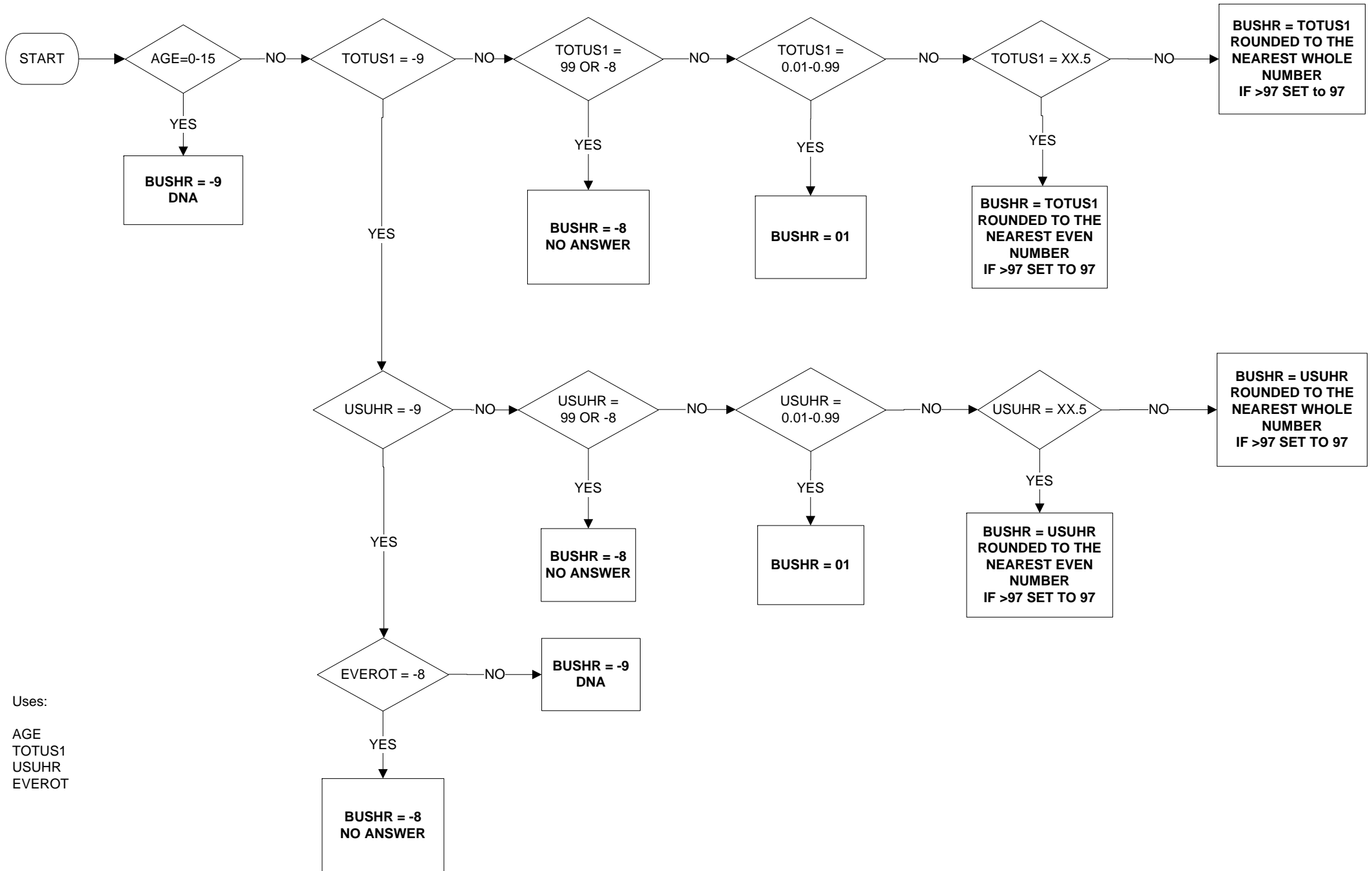

Uses:

- AGE
- TOTUS1
- USUHR
- EVEROT

# CLAIMS – Whether claiming unemployment related benefits (1 of 1)

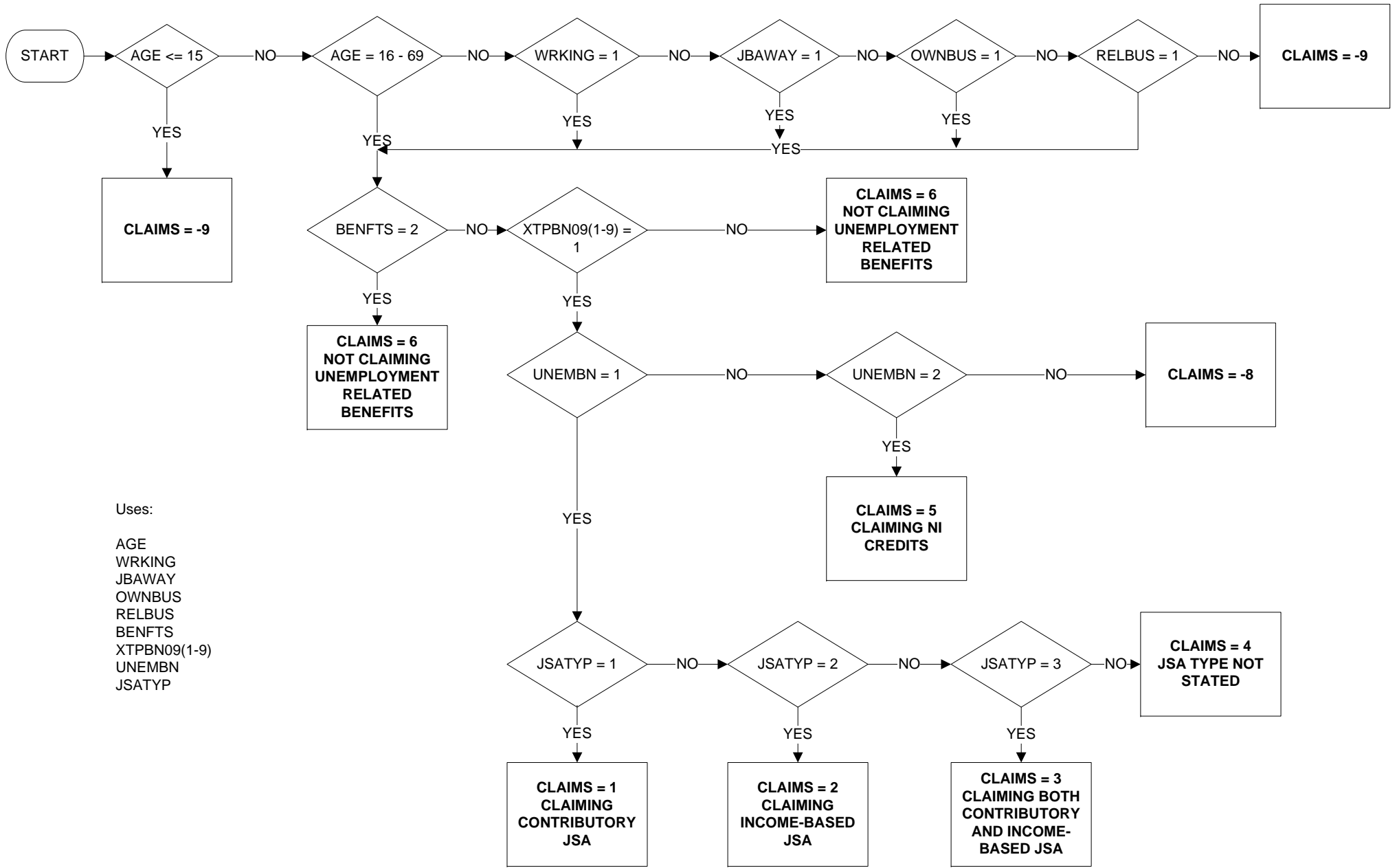

- Uses:
- AGE
  - WRKING
  - JBAWAY
  - OWNBUS
  - RELBUS
  - BENFTS
  - XTPBN09(1-9)
  - UNEMBN
  - JSATYP

# CRYOX7 - Country of Birth (1 of 2)

Valid from: Jan 2012

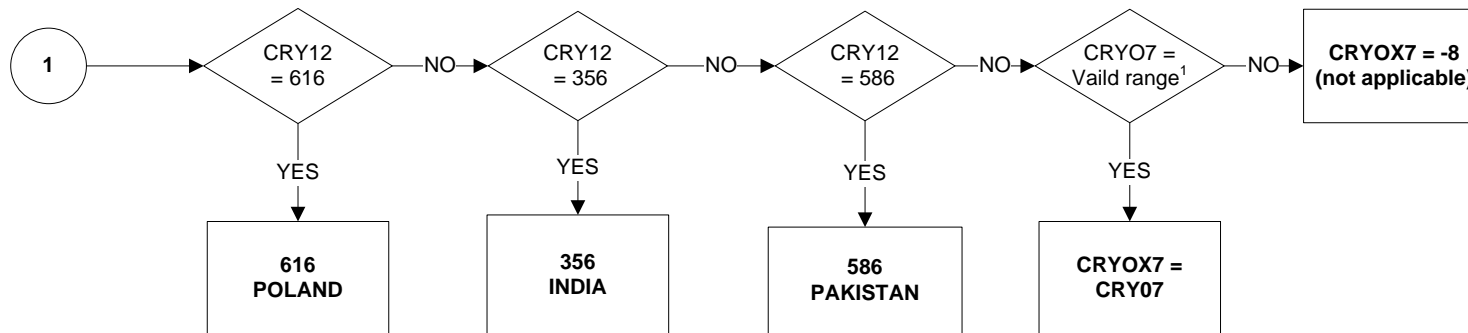
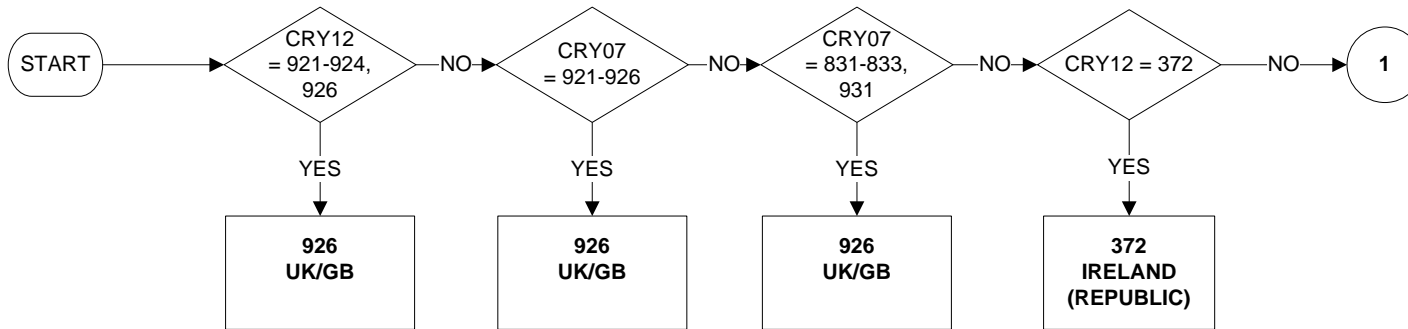

Uses:

CRY12  
CRY07

Notes.  
For valid range of CRY07 see page 2.



# CRYOX7 - Country of Birth (1 of 2)

## Range of valid CRY07 values

4	Afghanistan	178	Congo	352	Iceland	530	Netherlands Antilles	705	Slovenia	922	Northern Ireland
8	Albania	180	Congo (Democratic Republic)	356	India	533	Aruba	706	Somalia	923	Scotland
10	Antarctica	184	Cook Islands	360	Indonesia	540	New Caledonia	710	South Africa	924	Wales
12	Algeria	188	Costa Rica	364	Iran	548	Vanuatu	716	Zimbabwe	925	Great Britain Not Otherwise Specified
16	American Samoa	191	Croatia	368	Iraq	554	New Zealand	732	Western Sahara	926	United Kingdom Not Otherwise Specified
20	Andorra	192	Cuba	372	Ireland	558	Nicaragua	736	Sudan	931	Channel Islands Not Otherwise Specified
24	Angola	203	Czech Republic	376	Israel	562	Niger	740	Surinam	951	Kosovo
28	Antigua And Barbuda	204	Benin	380	Italy	566	Nigeria	744	Svalbard And Jan Mayen	971	Czechoslovakia Not Otherwise Specified
31	Azerbaijan	208	Denmark	384	Ivory Coast	570	Niue	748	Swaziland	972	Union Of Soviet Socialist Republics Not
32	Argentina	212	Dominica	388	Jamaica	574	Norfolk Island	752	Sweden	973	Yugoslavia Not Otherwise Specified
36	Australia	214	Dominican Republic	392	Japan	578	Norway	756	Switzerland	974	Serbia And Montenegro Not Otherwise Spec
40	Austria	218	Ecuador	398	Kazakhstan	580	Northern Mariana Islands	760	Syria	981	Europe Not Otherwise Specified
44	Bahamas, The	222	El Salvador	400	Jordan	581	United States Minor Outlying Islands	762	Tajikistan	982	Africa Not Otherwise Specified
48	Bahrain	226	Equatorial Guinea	404	Kenya	583	Micronesia	764	Thailand	983	Middle East Not Otherwise Specified
50	Bangladesh	231	Ethiopia	408	Korea (North)	584	Marshall Islands	768	Togo	984	Asia (Except Middle East) Not Otherwise
51	Armenia	232	Eritrea	410	Korea (South)	585	Palau	772	Tokelau	985	North America Not Otherwise Specified
52	Barbados	233	Estonia	414	Kuwait	586	Pakistan	776	Tonga	986	Central America Not Otherwise Specified
56	Belgium	234	Faroe Islands	417	Kyrgyzstan	591	Panama	780	Trinidad And Tobago	987	South America Not Otherwise Specified
60	Bermuda	238	Falkland Islands	418	Laos	598	Papua New Guinea	784	United Arab Emirates	988	Caribbean Not Otherwise Specified
64	Bhutan	239	South Georgia And The South Sandwich Isl	422	Lebanon	600	Paraguay	788	Tunisia	989	Antarctica And Oceania Not Otherwise Spe
68	Bolivia	242	Fiji	426	Lesotho	604	Peru	792	Turkey	991	At Sea
70	Bosnia And Herzegovina	246	Finland	428	Latvia	608	Philippines	795	Turkmenistan	992	In The Air
72	Botswana	248	Åland Islands	430	Liberia	612	Pitcairn, Henderson, Ducie And Oeno Isla	796	Turks And Caicos Islands		
74	Bouvet Island	250	France	434	Libya	616	Poland	798	Tuvalu		
76	Brazil	254	French Guiana	438	Liechtenstein	620	Portugal	800	Uganda		
84	Belize	258	French Polynesia	440	Lithuania	624	Guinea-Bissau	804	Ukraine		
86	British Indian Ocean Territory	260	French Southern Territories	442	Luxembourg	626	East Timor	807	Macedonia		
90	Solomon Islands	262	Djibouti	446	Macao (Special Administrative Region Of	630	Puerto Rico	818	Egypt		
92	British Virgin Islands	266	Gabon	450	Madagascar	634	Qatar	831	Guernsey		
96	Brunei	268	Georgia	454	Malawi	638	Réunion	832	Jersey		
100	Bulgaria	270	Gambia, The	458	Malaysia	642	Romania	833	Isle Of Man		
104	Burma	275	West Bank (Including East Jerusalem) And	462	Maldives	643	Russia	834	Tanzania		
108	Burundi	276	Germany	466	Mali	646	Rwanda	840	United States		
112	Belarus	288	Ghana	470	Malta	654	St Helena	850	United States Virgin Islands		
116	Cambodia	292	Gibraltar	474	Martinique	659	St Kitts And Nevis	854	Burkina		
120	Cameroon	296	Kiribati	478	Mauritania	660	Anguilla	858	Uruguay		
124	Canada	300	Greece	480	Mauritius	662	St Lucia	860	Uzbekistan		
132	Cape Verde	304	Greenland	484	Mexico	663	St Martin	862	Venezuela		
136	Cayman Islands	308	Grenada	492	Monaco	666	St Pierre And Miquelon	876	Wallis And Futuna		
140	Central African Republic	312	Guadeloupe	496	Mongolia	670	St Vincent And The Grenadines	882	Samoa		
144	Sri Lanka	316	Guam	498	Moldova	674	San Marino	887	Yeman		
148	Chad	320	Guatemala	499	Montenegro	678	Sao Tome And Principe	891	Kosova And Metohia		
152	Chile	324	Guinea	500	Montserrat	682	Saudi Arabia	894	Zambia		
156	China	328	Guyana	504	Morocco	686	Senegal	901	Cyprus (European Union)		
158	China (Taiwan)	332	Haiti	508	Mozambique	688	Serbia	902	Cyprus (Non-European Union) Cyprus (Not Otherwise Specified)		
162	Christmas Island	334	Heard Island And Mcdonald Islands	512	Oman	690	Seychelles	903	Cyprus (Non-European Union) Cyprus (Not Otherwise Specified)		
166	Cocos (Keeling) Islands	336	Vatican City	516	Namibia	694	Sierra Leone	911	Spain (Except Canary Islands)		
170	Colombia	340	Honduras	520	Nauru	702	Singapore	912	Canary Islands		
174	Comoros	344	Hong Kong (Special Administrative Region	524	Nepal	703	Slovakia	913	Spain Not Otherwise Specified		
175	Mayotte	348	Hungary	528	Netherlands	704	Vietnam	921	England		

# CURED8 - Current Education Received (1 of 2)

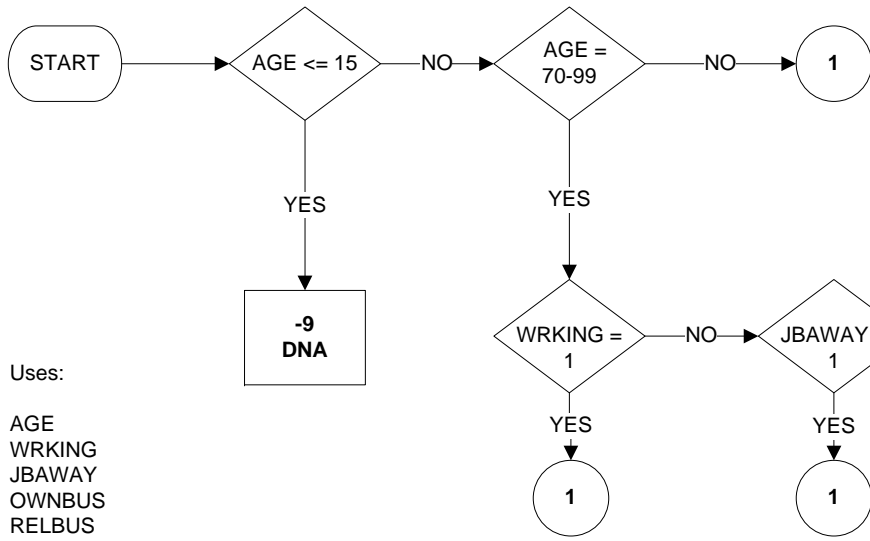

Uses:  
 AGE  
 WRKING  
 JBAWAY  
 OWNBUS  
 RELBUS  
 COURSE  
 ATTEND  
 ENROLL

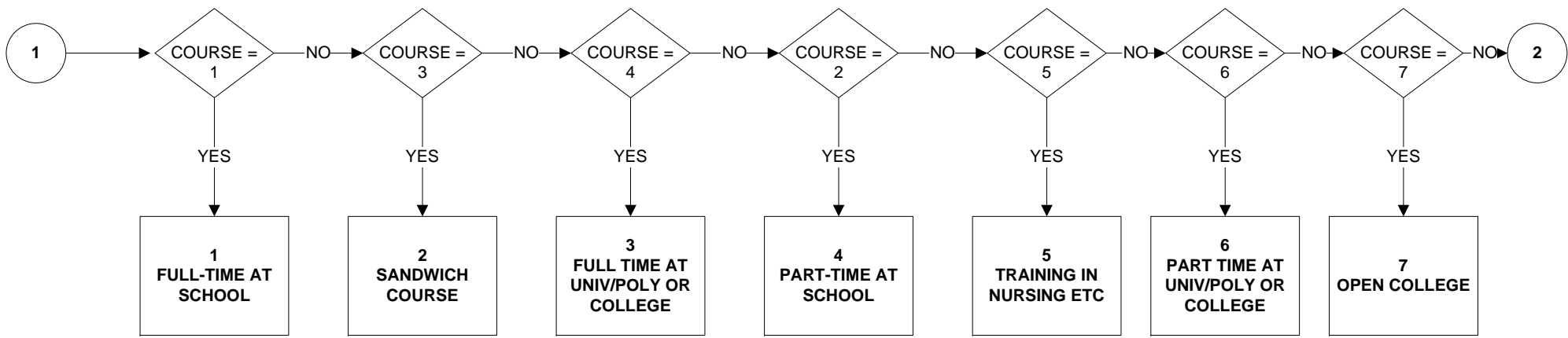

**CURED8 - Current Education Received (2 of 2)**

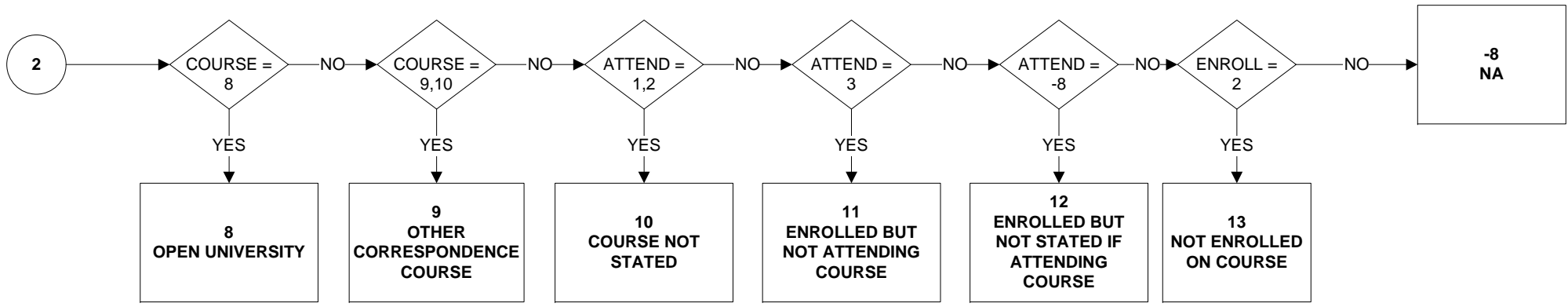

# DIFFHR6 - Why different hours from usual worked in reference week (1 of 2)

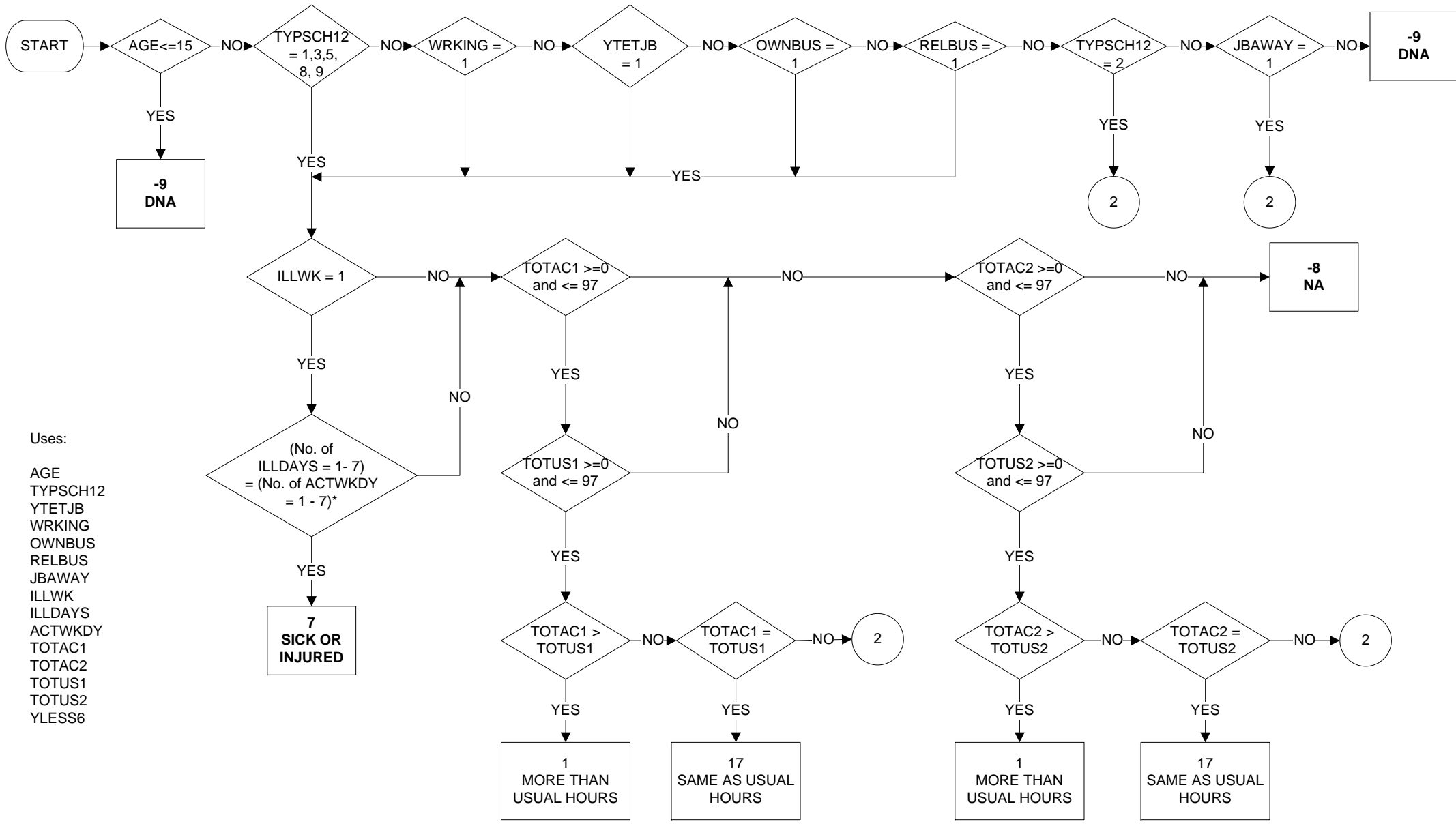

Uses:  
 AGE  
 TYPSC12  
 YTETJB  
 WRKING  
 OWNBUS  
 RELBUS  
 JBAWAY  
 ILLWK  
 ILLDAYS  
 ACTWKDY  
 TOTAC1  
 TOTAC2  
 TOTUS1  
 TOTUS2  
 YLESS6

\*Number of positive values in ILLDAYS(1-7) and ACTWKDY(1-7)

## DIFFHR6 - Why different hours from usual worked in reference week (2 of 2)

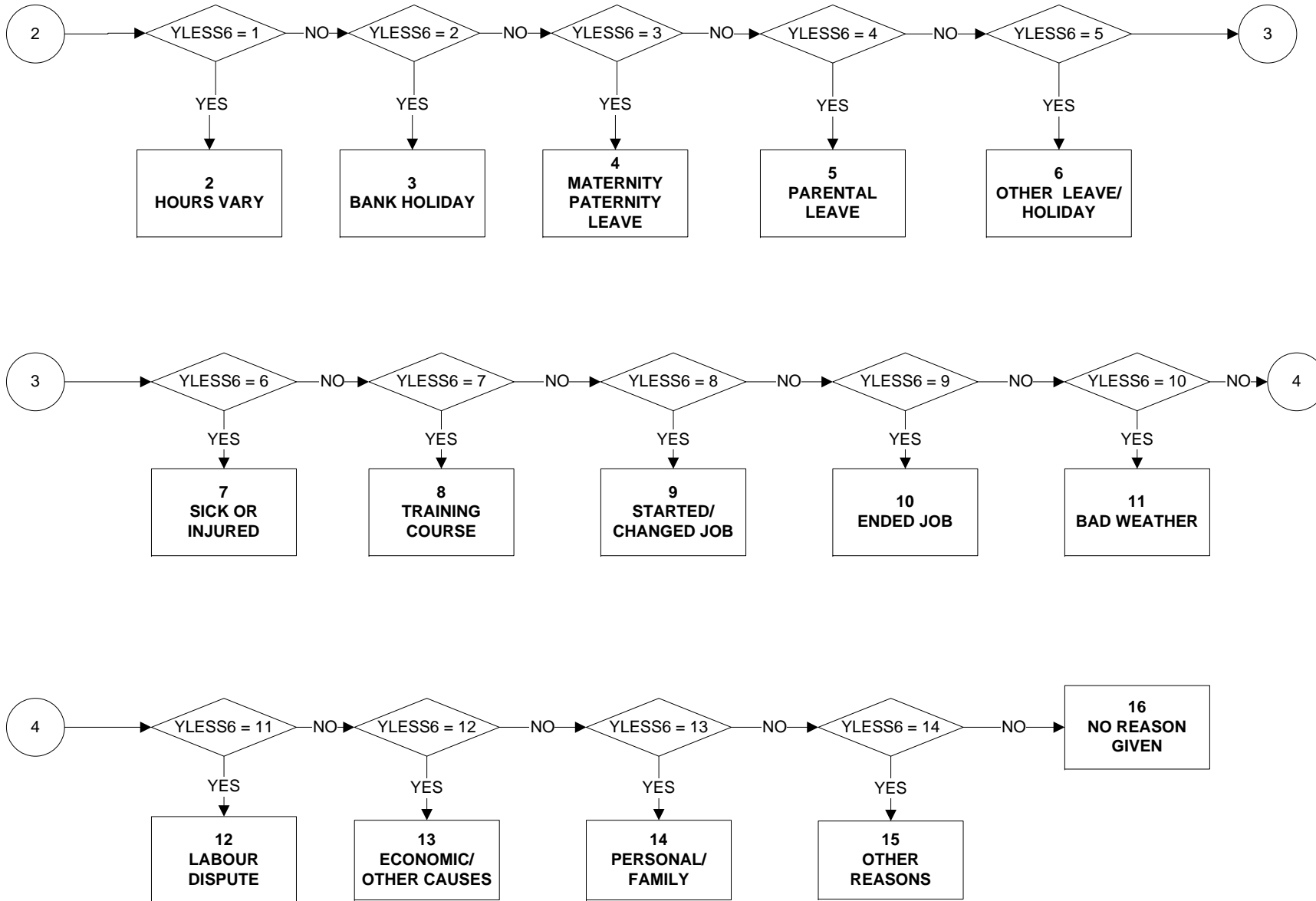

**DISCURR - Current disability**

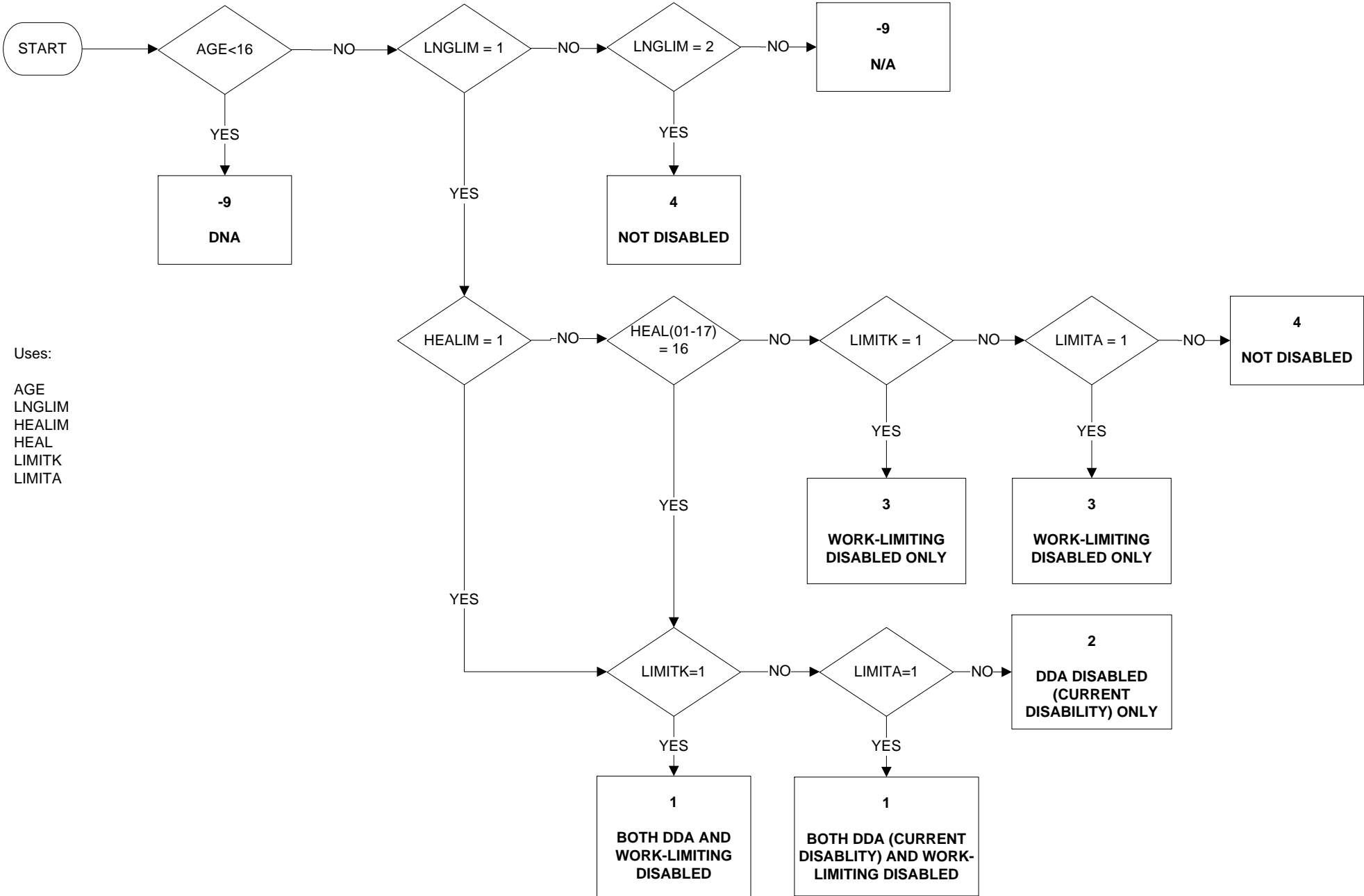

# DURUN - Duration of ILO unemployment (1 of 2)

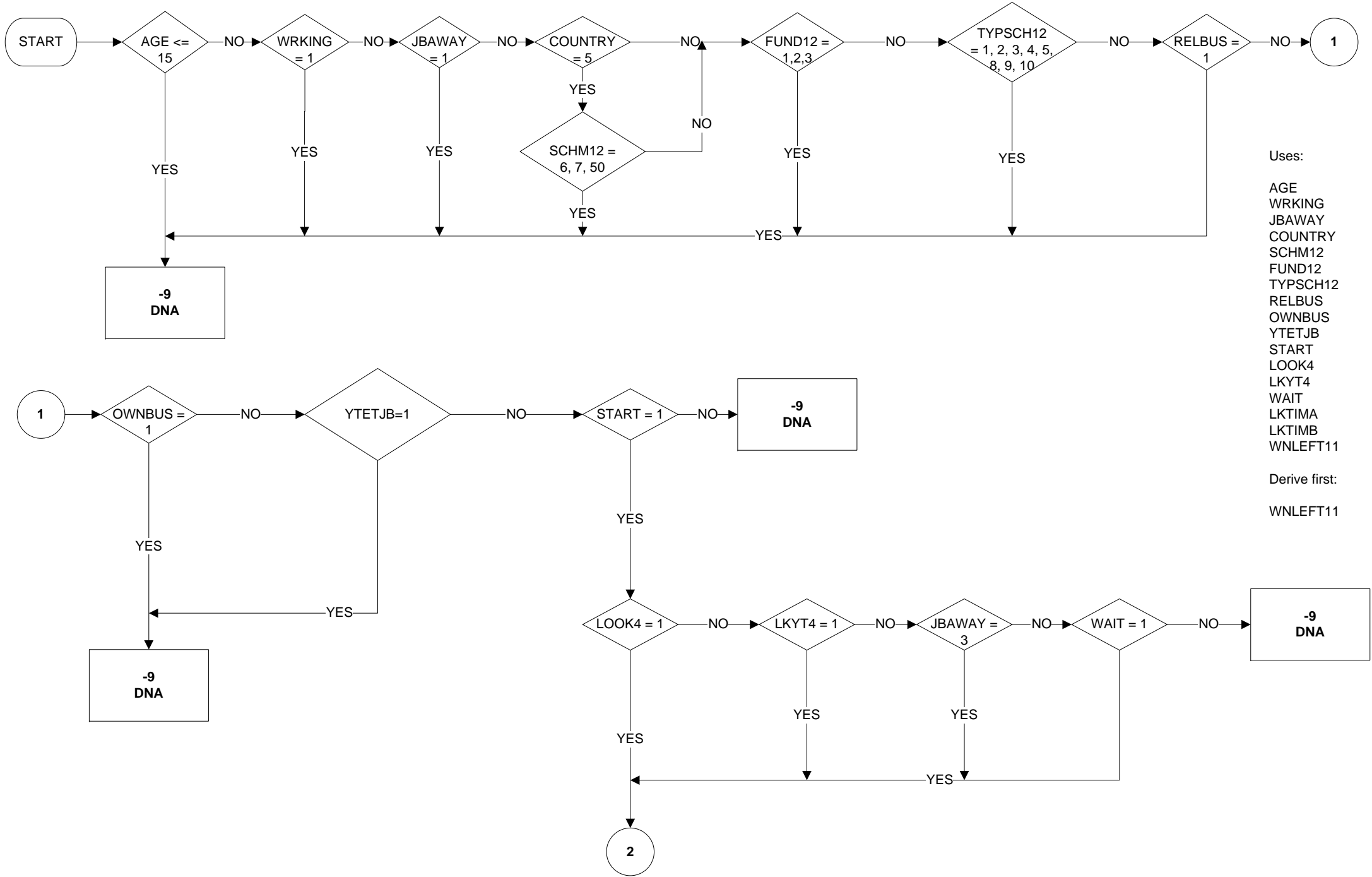

Uses:  
 AGE  
 WRKING  
 JBAWAY  
 COUNTRY  
 SCHM12  
 FUND12  
 TYPSC12  
 RELBUS  
 OWNBUS  
 YTETJB  
 START  
 LOOK4  
 LKYT4  
 WAIT  
 LKTIMA  
 LKTIMB  
 WNLEFT11

Derive first:  
 WNLEFT11

# DURUN - Duration of ILO unemployment (2 of 2)

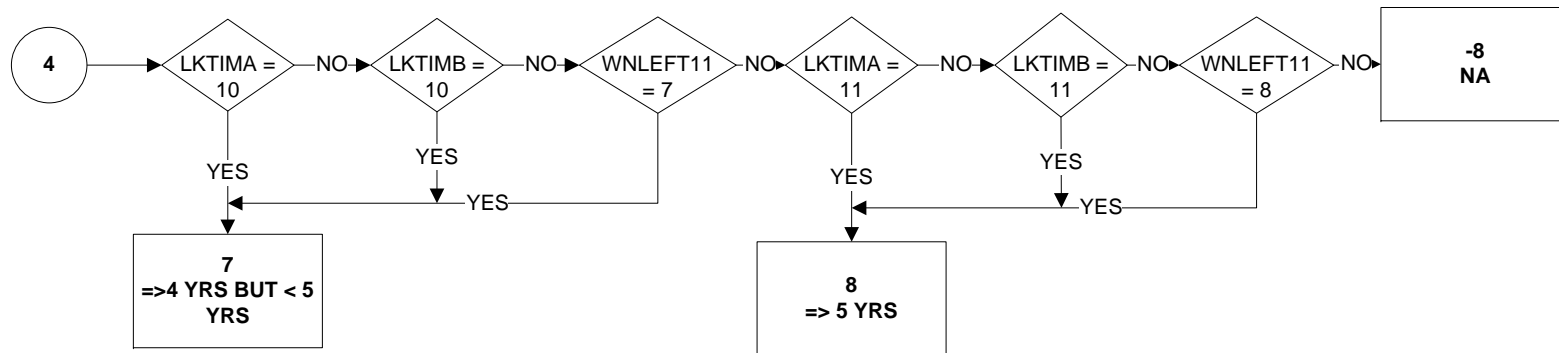
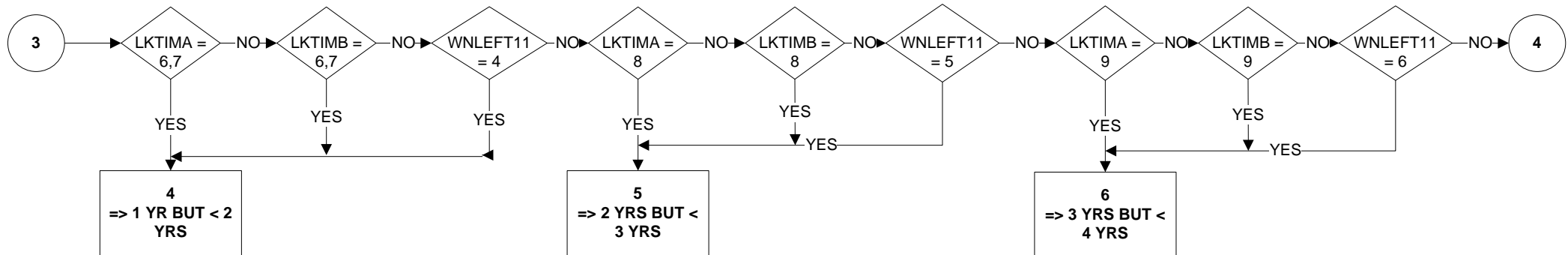
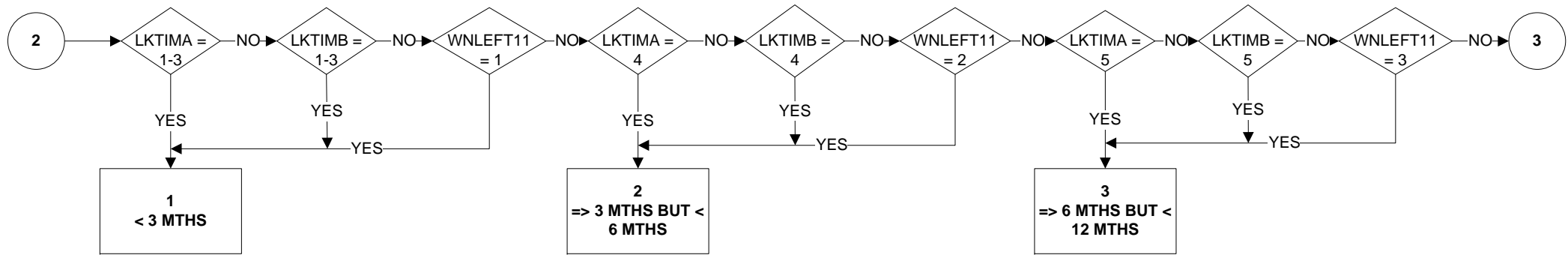



# DURUN2 - Duration of ILO unemployment (1 of 2)

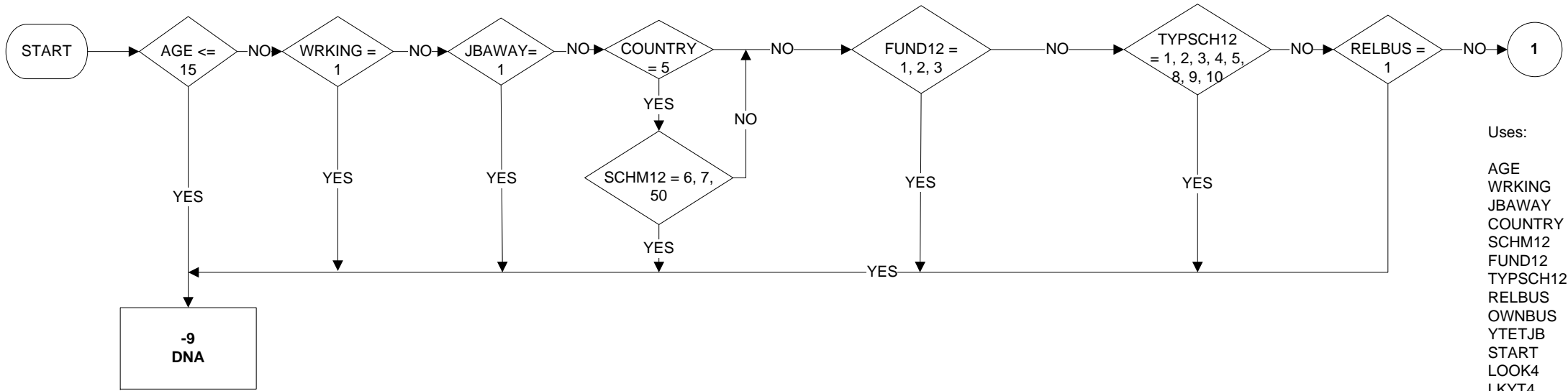

Uses:

AGE  
WRKING  
JBAWAY  
COUNTRY  
SCHM12  
FUND12  
TYPSC12  
RELBUS  
OWNBUS  
YTETJB  
START  
LOOK4  
LKYT4  
WAIT  
LKTIMA  
LKTIMB  
WN2LFT11

Derive first:

WN2LFT11

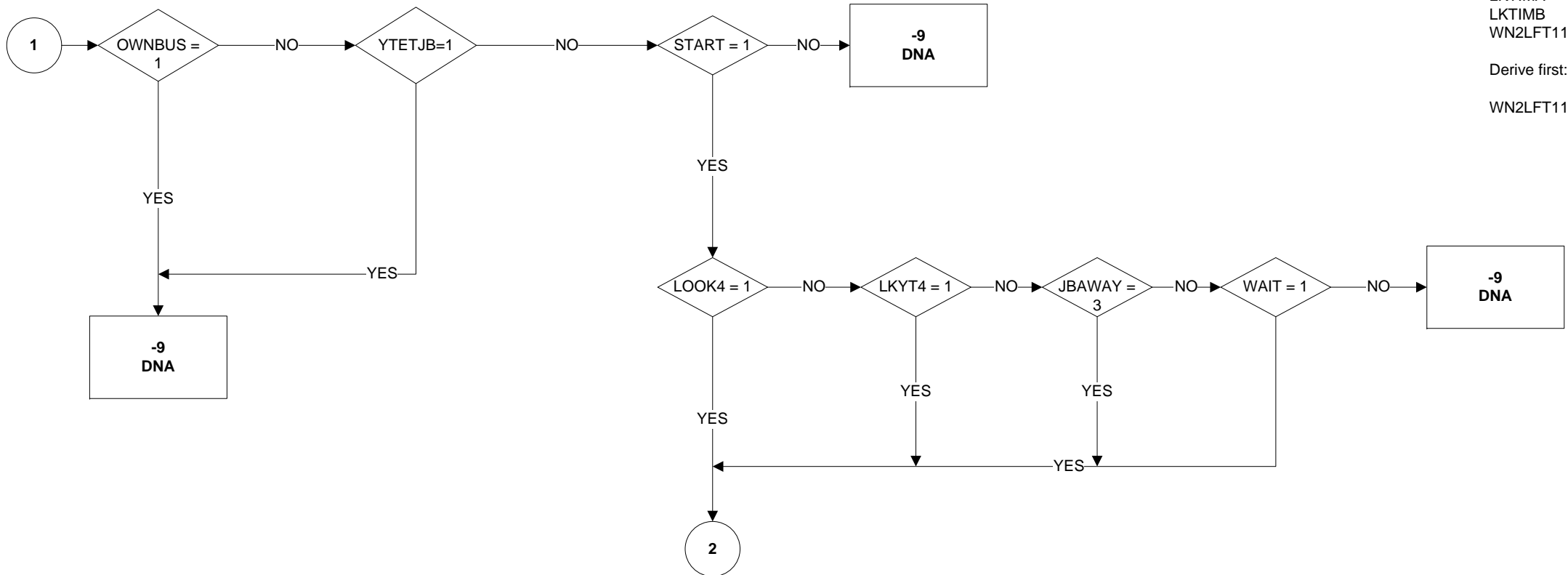



# DVMRDF - De Facto Marital Status

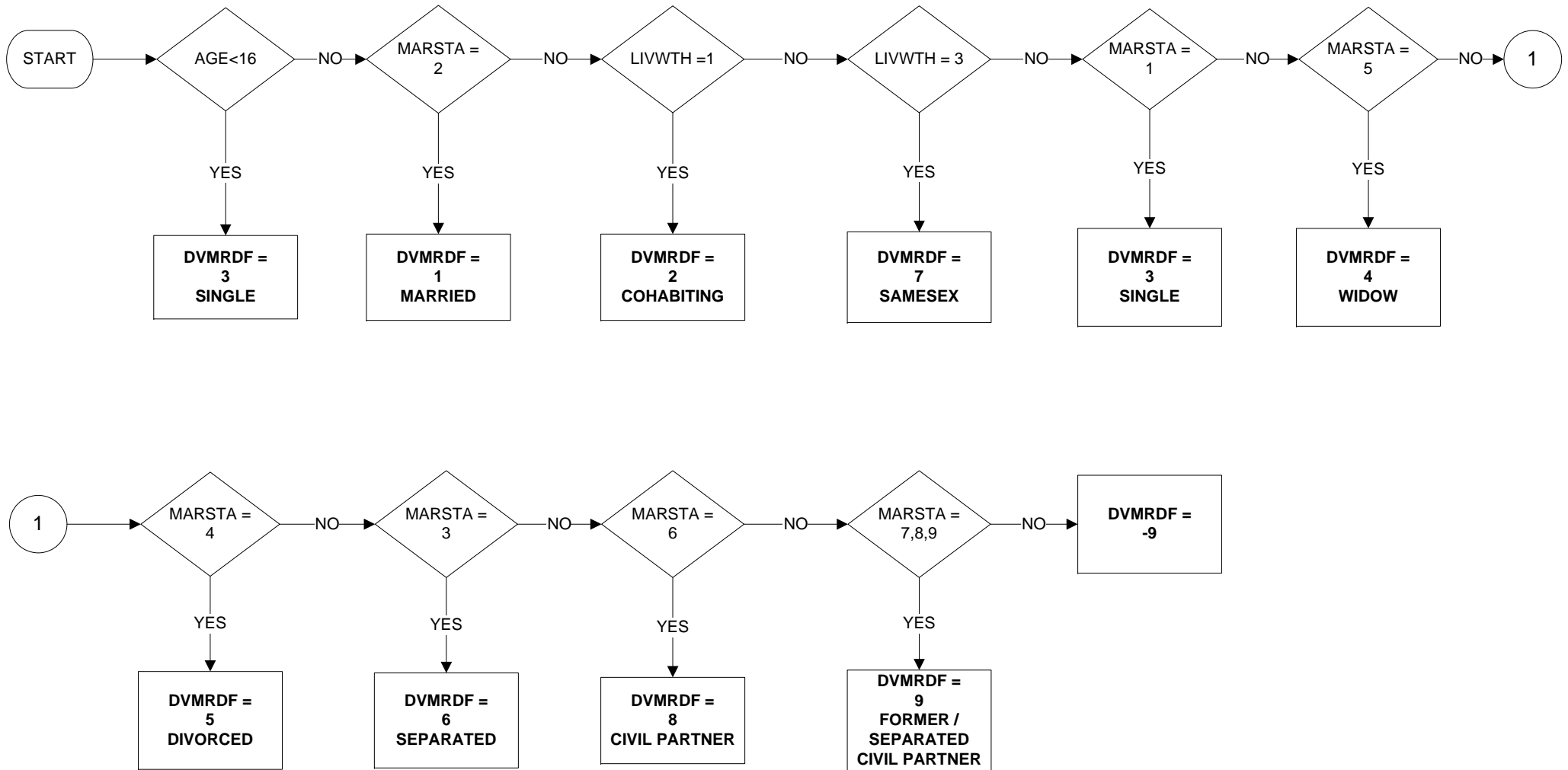

**EMPLN - Length of time with current employer / self-employed**

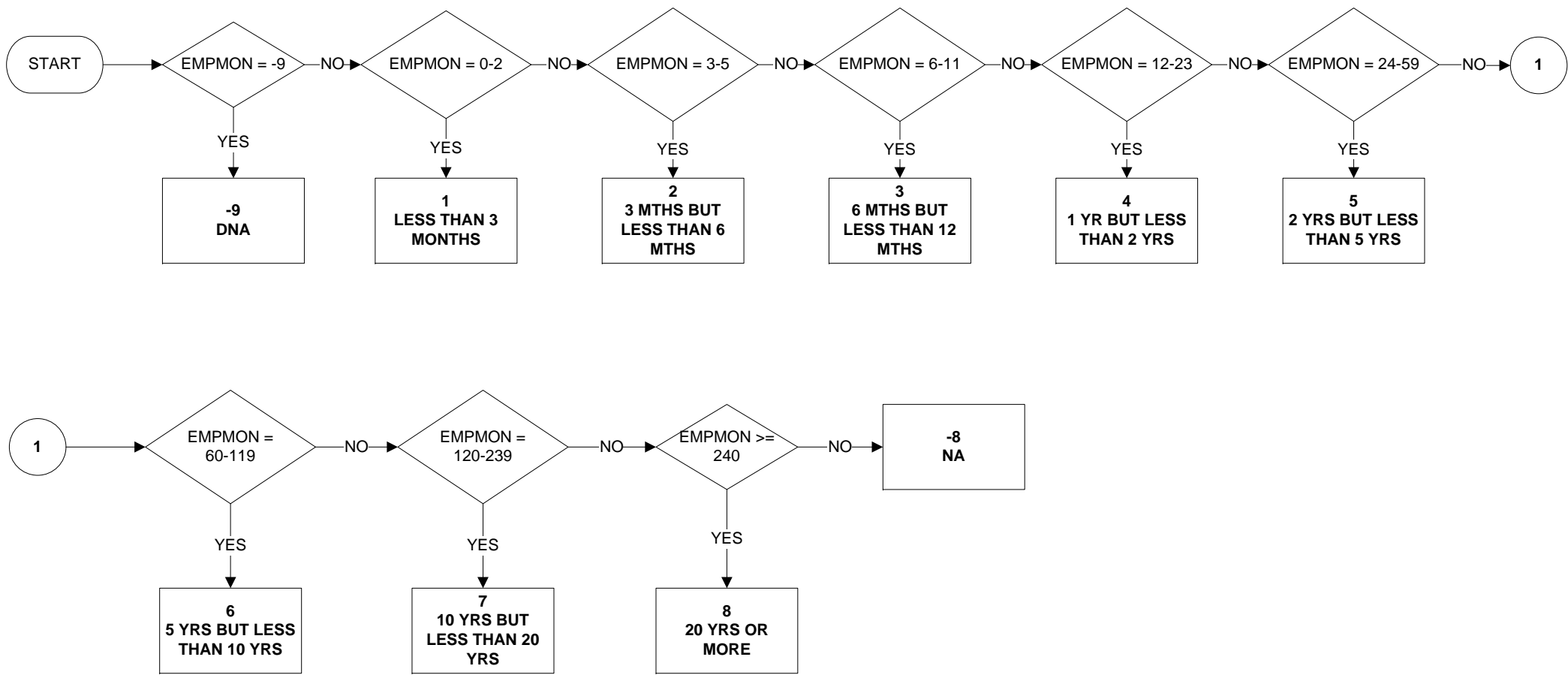

Uses:  
 EMPMON  
 Derive first:  
 EMPMON

# EMPMON- Number of months worked continuously with current employer/as self-employed

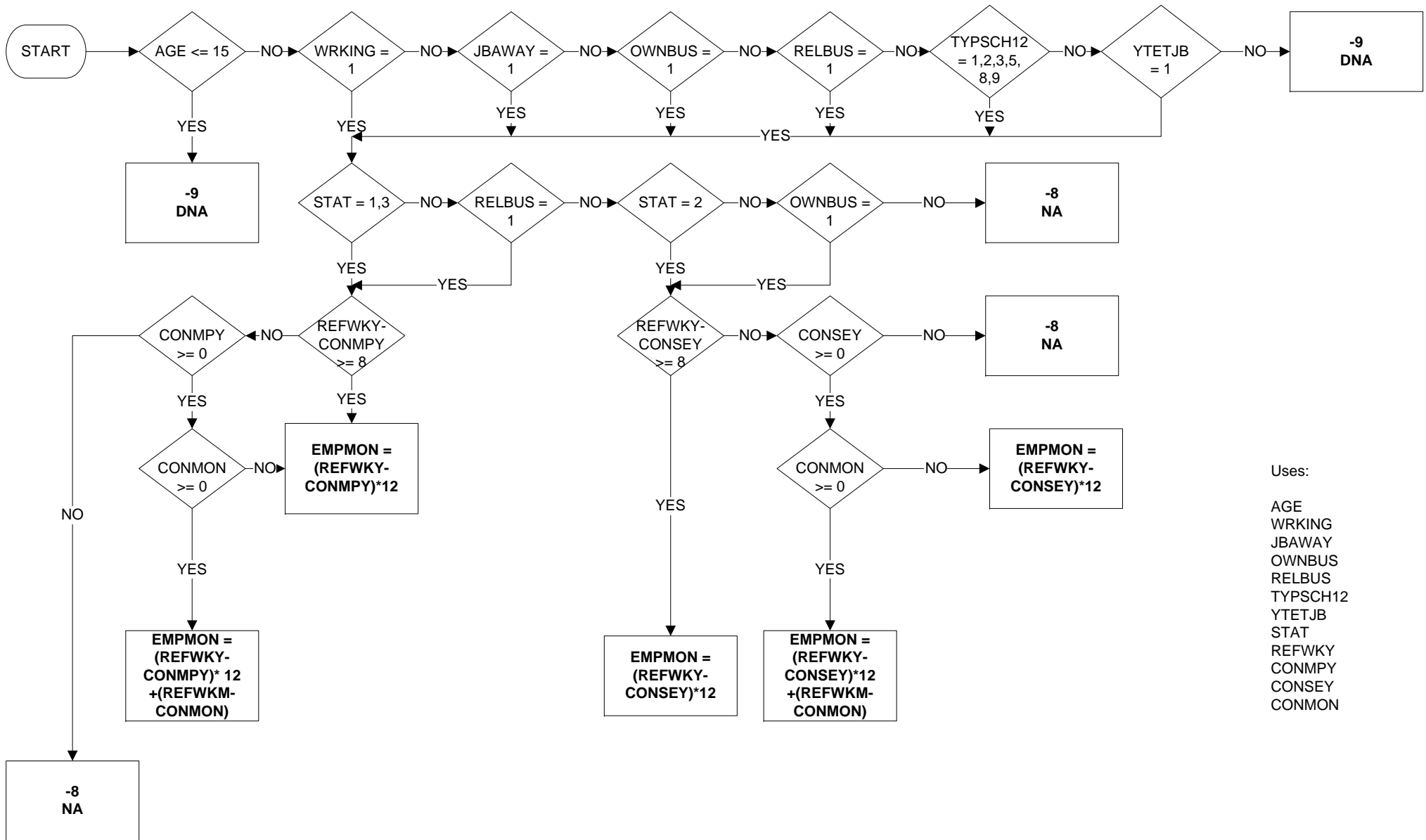

Uses:

AGE  
WRKING  
JBAWAY  
OWNBUS  
RELBUS  
TYPSC12  
YTETJB  
STAT  
REFWKY  
CONMPY  
CONSEY  
CONMON

# ETHEW18 – Ethnicity (18 categories) England and Wales level (1 of 2)

Valid from April 2011

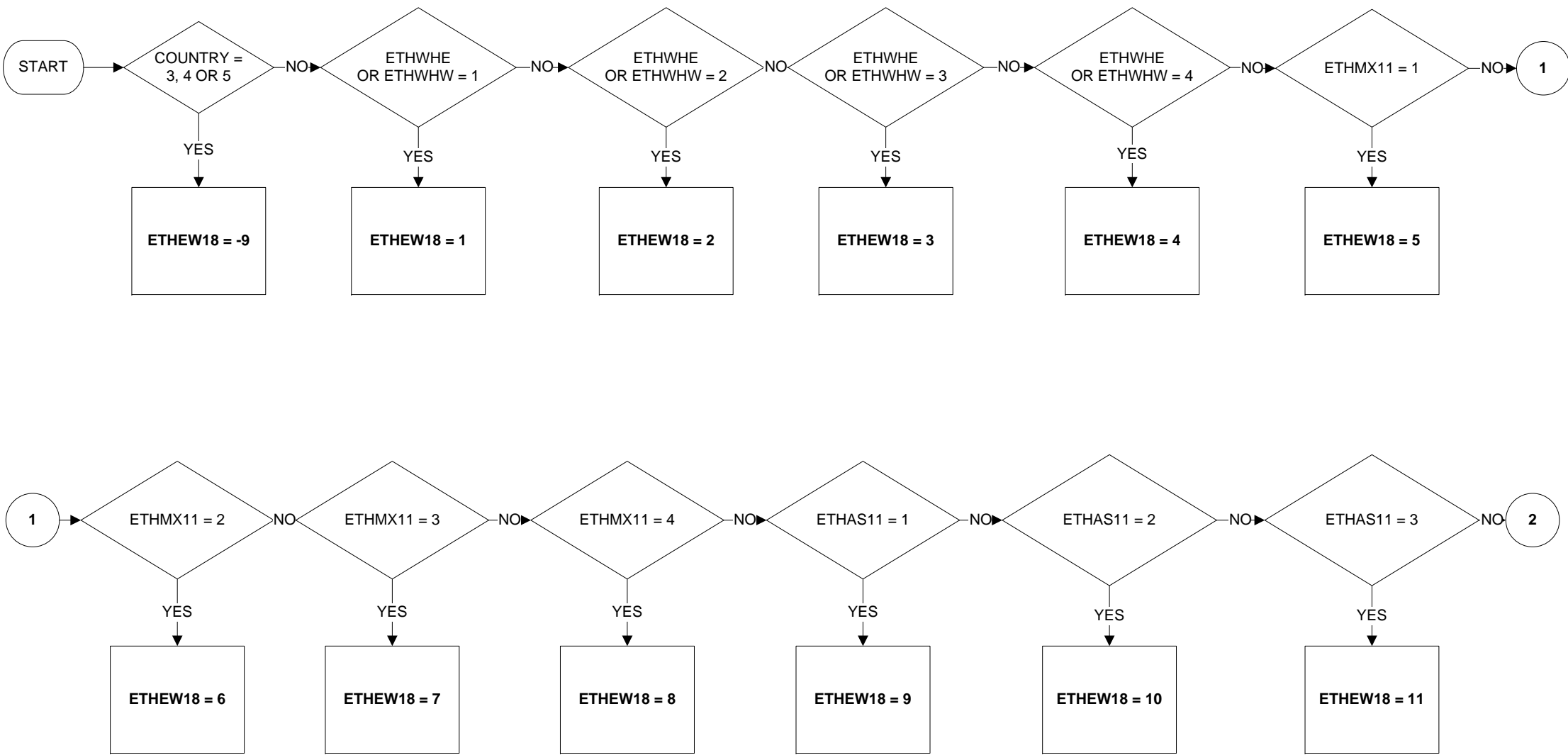

**ETHEW18 – Ethnicity (18 categories) England and Wales level (2 of 2)**

Valid from April 2011

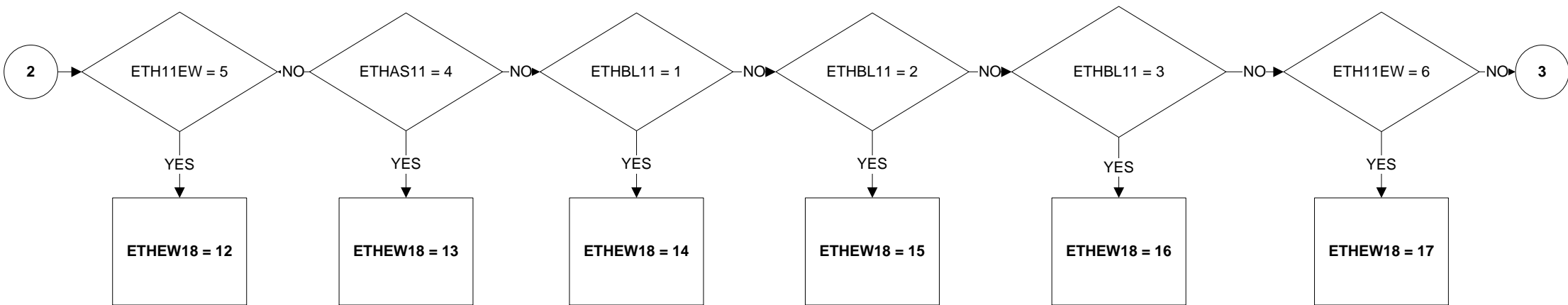

KEY:

- 1 White British
- 2 White Irish
- 3 White Gypsy or Irish Traveller
- 4 Other White
- 5 White and Black Caribbean
- 6 White and Black African
- 7 White and Asian
- 8 Other Mixed / multiple ethnic background
- 9 Indian
- 10 Pakistani
- 11 Bangladeshi
- 12 Chinese
- 13 Other Asian background
- 14 Black African
- 15 Black Caribbean
- 16 Other Black / African / Caribbean background
- 17 Arab
- 18 Other ethnic group
- 8 No Answer
- 9 Not Applicable

Uses:

- COUNTRY
- ETHWHE
- ETHWHW
- ETH11EW
- ETHAS11
- ETHBL11
- ETHMX11

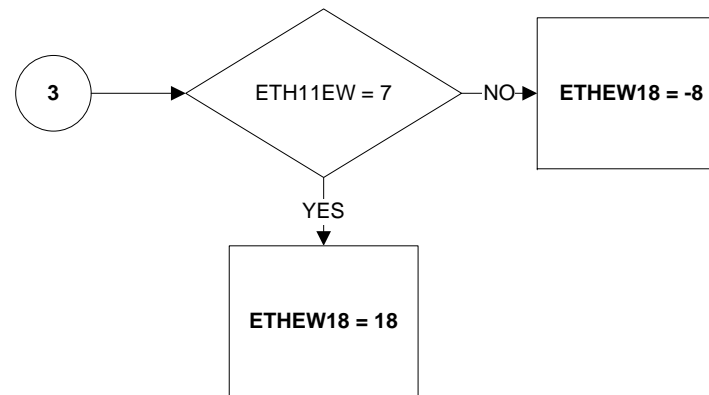

# ETHEWEUL – Ethnicity (16 categories) England and Wales level (1 of 2)

Valid from April 2011

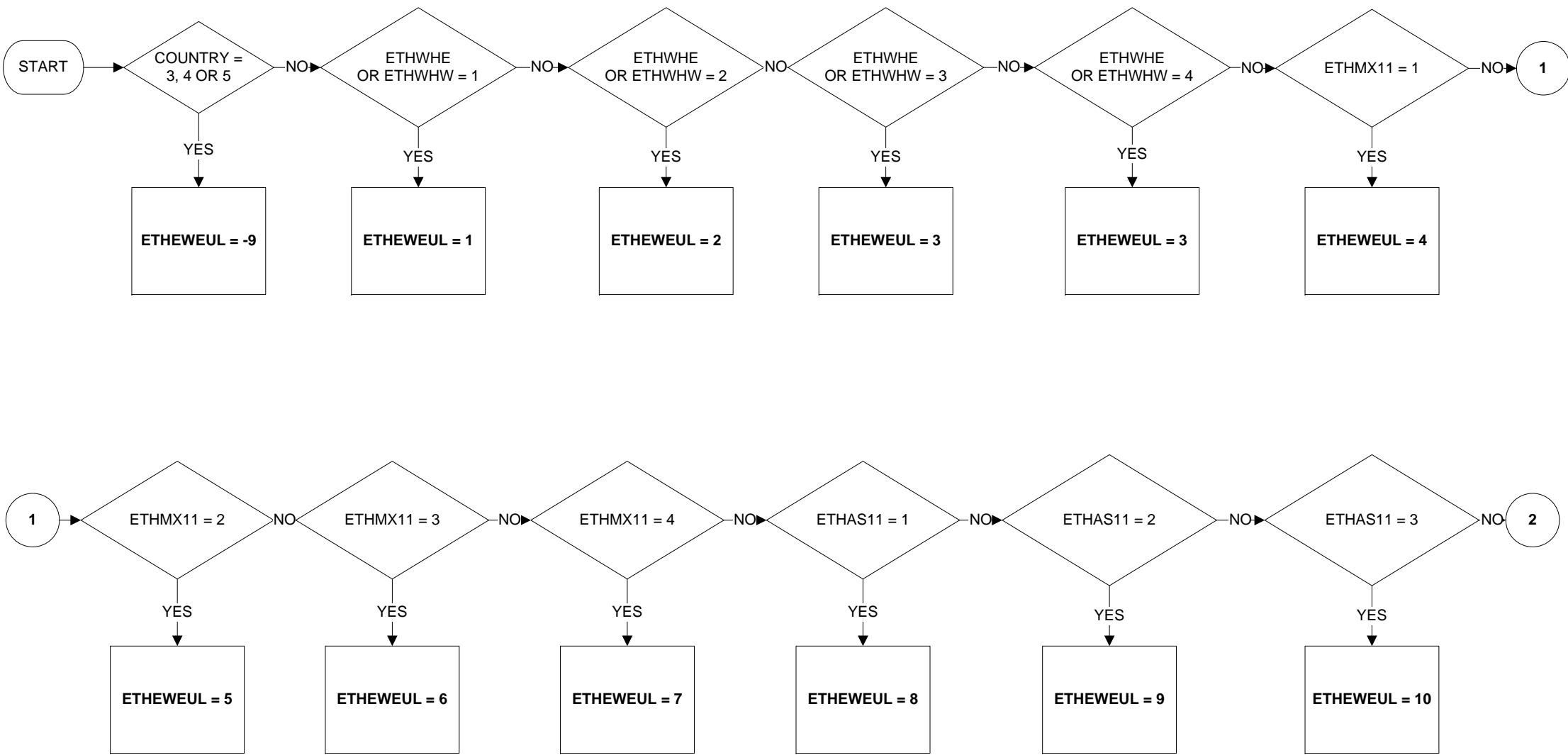



# ETHEWEUL – Ethnicity (16 categories) England and Wales level (2 of 2)

Valid from April 2011

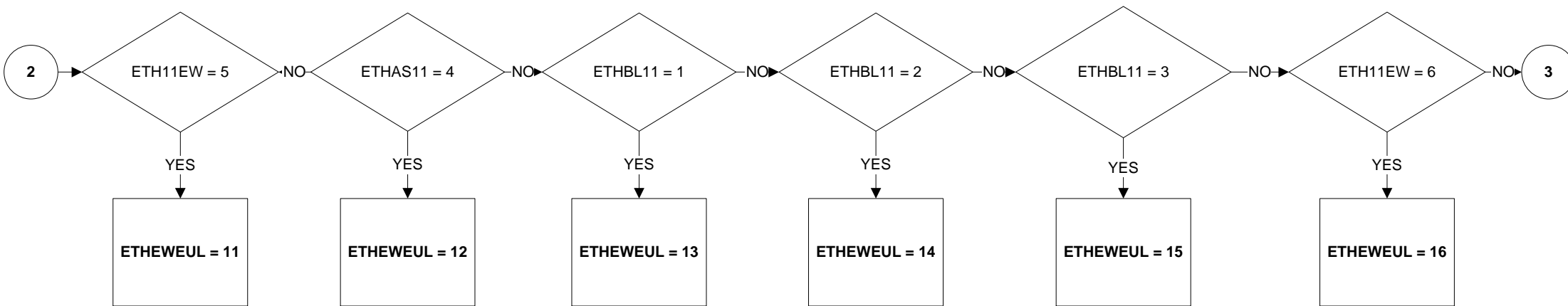

**KEY:**

- 1 White British
- 2 White Irish
- 3 Other White\*
- 4 White and Black Caribbean
- 5 White and Black African
- 6 White and Asian
- 7 Other Mixed / multiple ethnic background
- 8 Indian
- 9 Pakistani
- 10 Bangladeshi
- 11 Chinese
- 12 Other Asian background
- 13 Black African
- 14 Black Caribbean
- 15 Other Black / African / Caribbean background
- 16 Other ethnic group\*\*
- 8 No Answer
- 9 Not Applicable

\*includes respondents in England and Wales identifying themselves as 'White - Gypsy or Irish Traveller'

\*\*includes respondents in England and Wales identifying themselves as 'Arab'

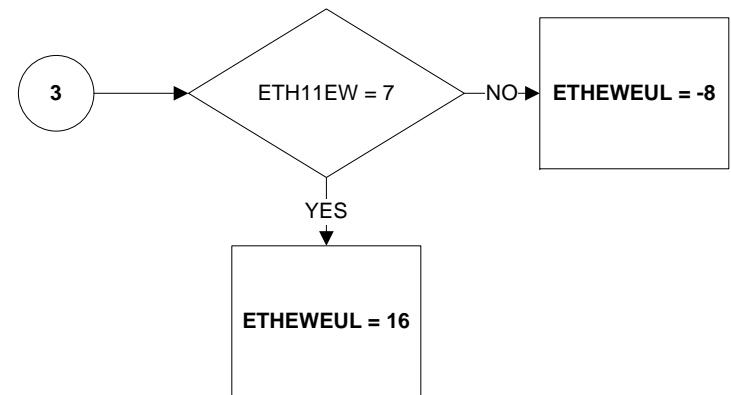

**Uses:**

- COUNTRY
- ETHWHE
- ETHWHW
- ETH11EW
- ETHAS11
- ETHBL11
- ETHMX11

# ETHGB13 – Ethnicity (13 categories) GB level (1 of 1)

Valid from April 2011

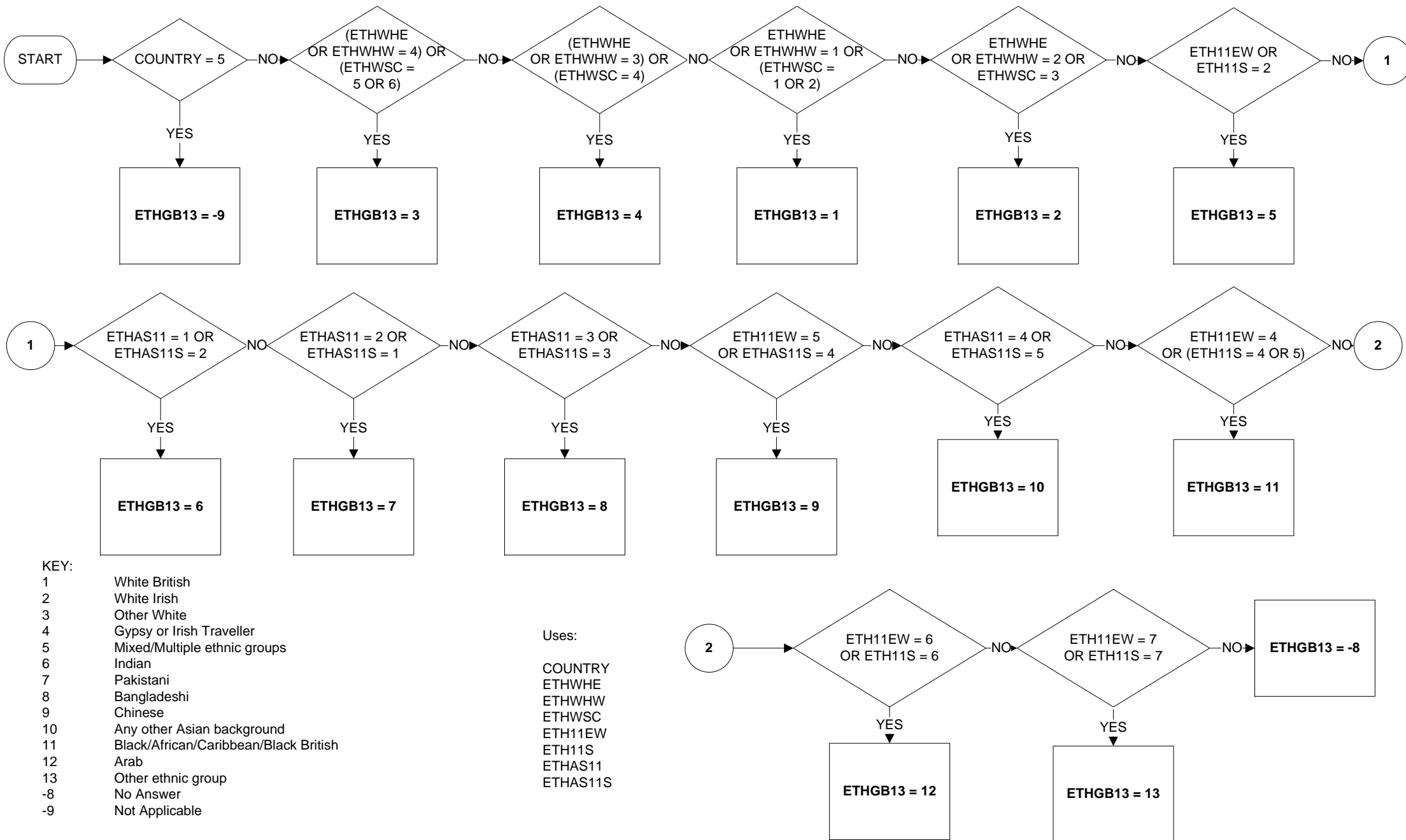

**ETHGB16 – Ethnicity (16 categories) GB level (NI excluded) (1 of 3)**

Valid for January to February 2011 data only (JM11)

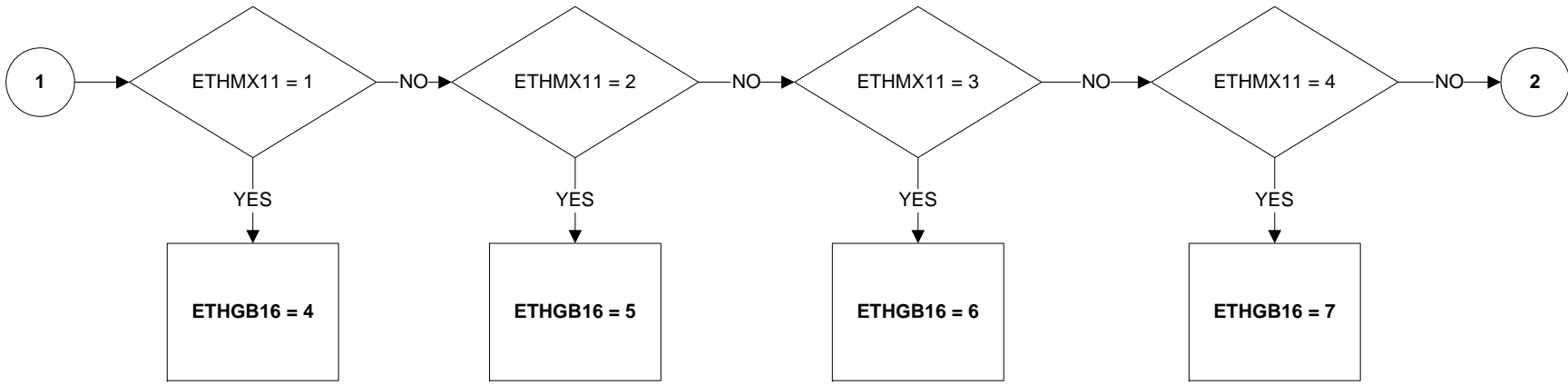
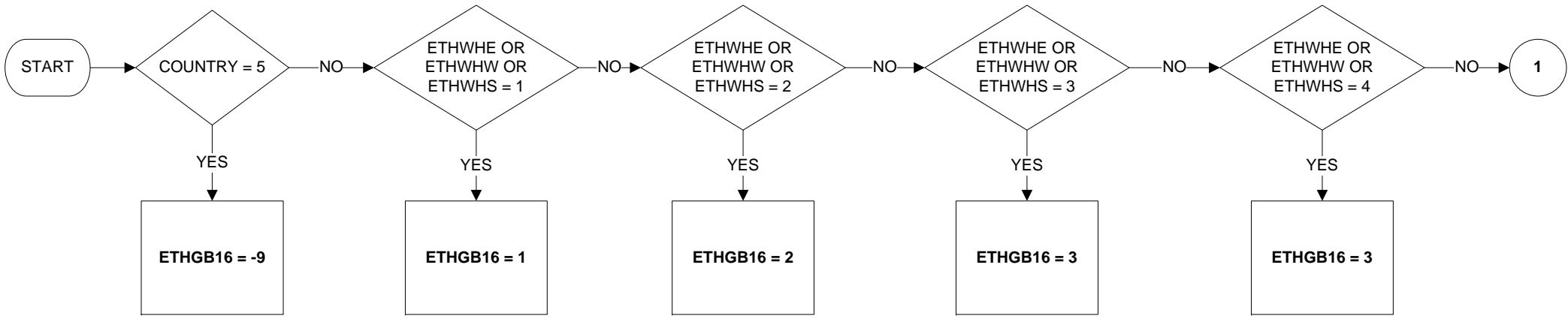

Uses:

- COUNTRY
- ETHWHE
- ETHWHW
- ETHWHS
- ETHMX11
- ETH11
- ETHAS11
- ETHBL11

**ETHGB16 – Ethnicity (16 categories) GB level (NI excluded) (2 of 3)**

Valid for January to February 2011 data only (JM11)

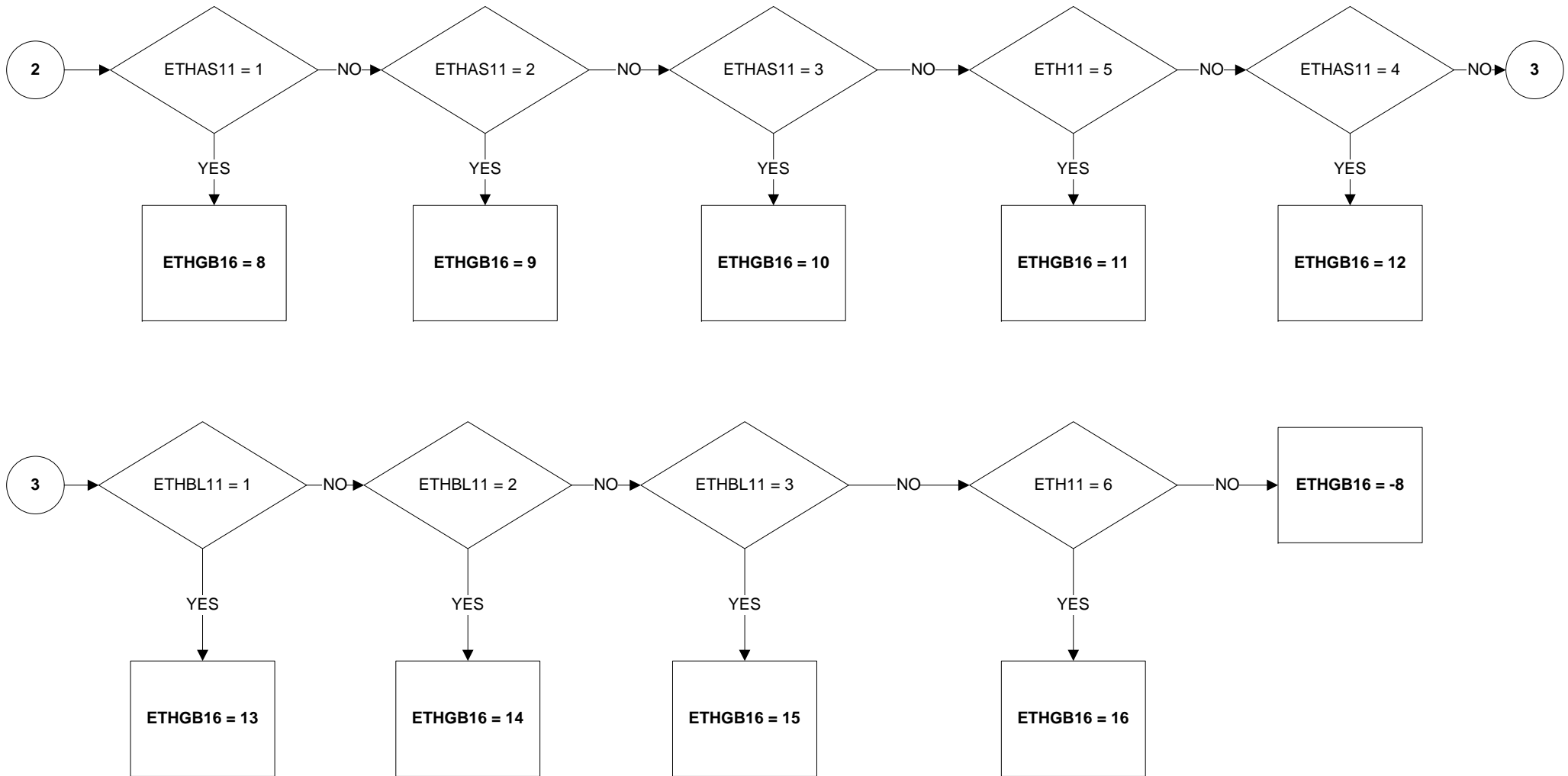

KEY:

**White**

- 1 English/Welsh/Scottish/Northern Irish/British
- 2 Irish
- 3 Any other White background

**Mixed/Multiple ethnic groups**

- 4 White and Black Caribbean
- 5 White and Black African
- 6 White and Asian
- 7 Any other Mixed/Multiple ethnic background

**Asian/Asian British**

- 8 Indian
- 9 Pakistani
- 10 Bangladeshi
- 11 Chinese
- 12 Any other Asian background

**Black/African/Caribbean/Black British**

- 13 African
- 14 Caribbean
- 15 Any other Black/African/Caribbean background

**Other ethnic group**

- 16 Any other ethnic group

-9 Not Applicable (Northern Ireland cases)

-8 No Answer

**ETHGB18 – Ethnicity (18 categories) GB level (NI excluded) (1 of 3)**

Valid for January to February 2011 data only (JM11)

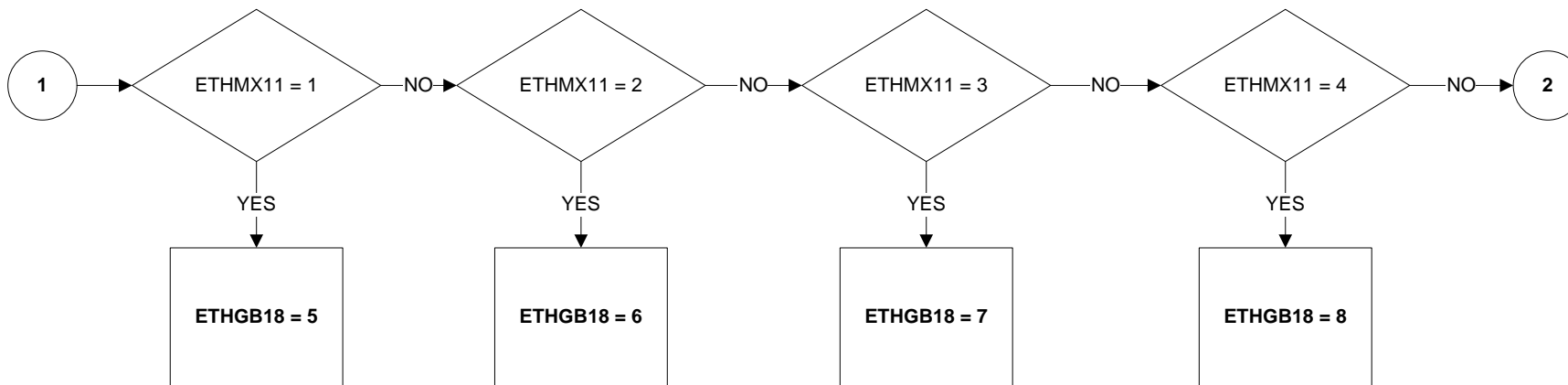
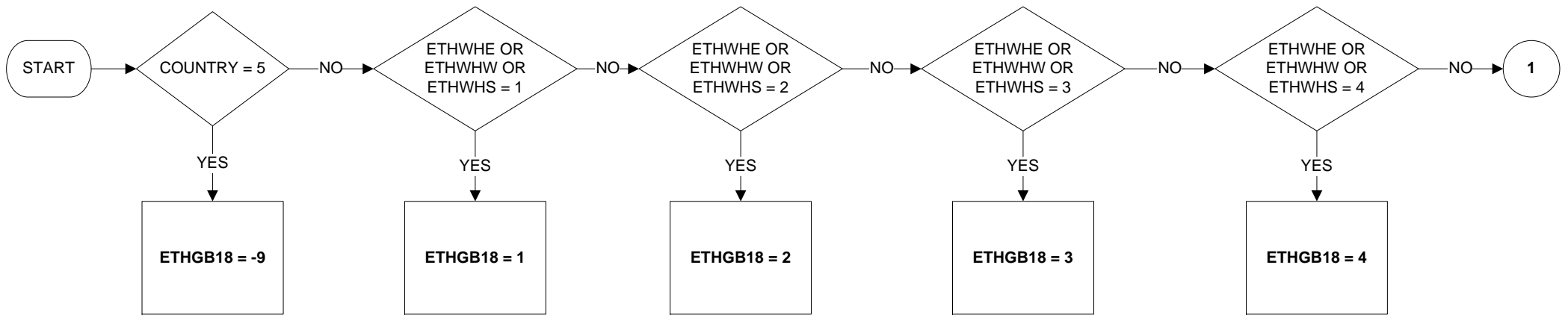

Uses:

- COUNTRY
- ETHWHE
- ETHWHW
- ETHWHS
- ETHMX11
- ETH11
- ETHAS11
- ETHBL11

**ETHGB18 – Ethnicity (18 categories) GB level (NI excluded) (2 of 3)**

Valid for January to February 2011 data only (JM11)

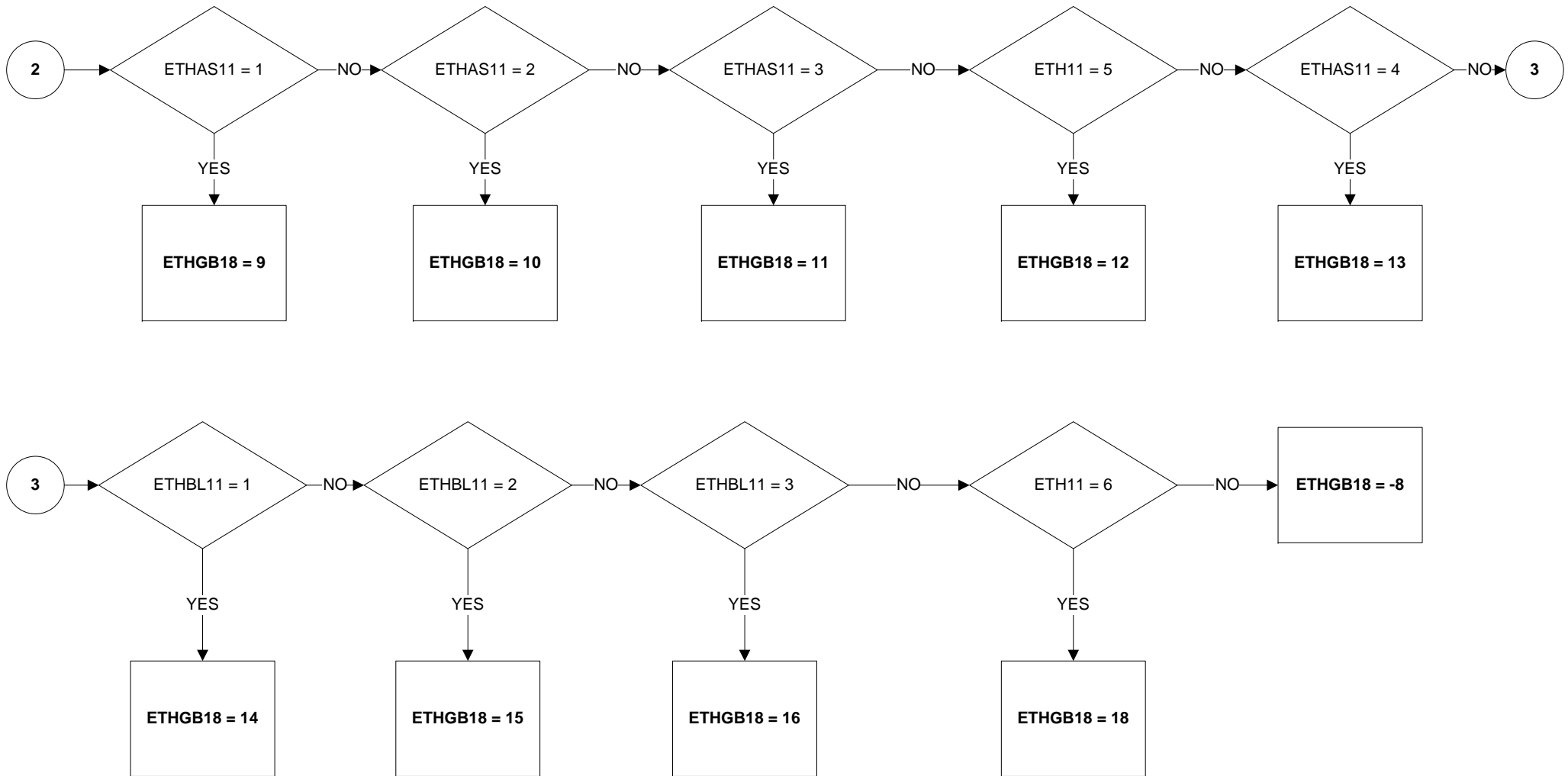

KEY:

**White**

- 1 English/Welsh/Scottish/Northern Irish/British
- 2 Irish
- 3 Gypsy, Traveller or Irish Traveller
- 4 Any other White background

**Mixed/Multiple ethnic groups**

- 5 White and Black Caribbean
- 6 White and Black African
- 7 White and Asian
- 8 Any other Mixed/Multiple ethnic background

**Asian/Asian British**

- 9 Indian
- 10 Pakistani
- 11 Bangladeshi
- 12 Chinese
- 13 Any other Asian background

**Black/African/Caribbean/Black British**

- 14 African
- 15 Caribbean
- 16 Any other Black/African/Caribbean background

**Other ethnic group**

- 17 BLANK (not coded at this time)
- 18 Any other ethnic group

- 9 Not Applicable (Northern Ireland cases)
- 8 No Answer



# ETHGBEUL – Ethnicity (11 categories) GB level (1 of 1)

Valid from April 2011

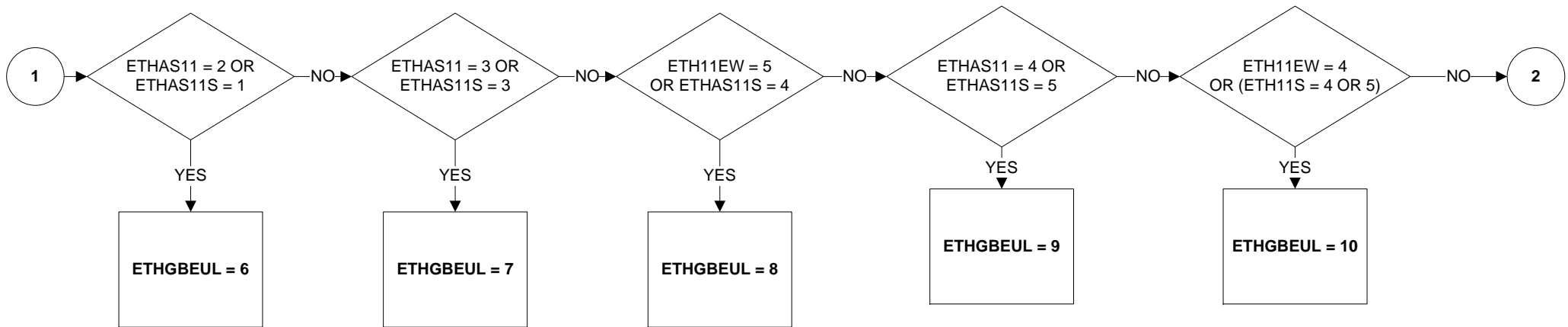
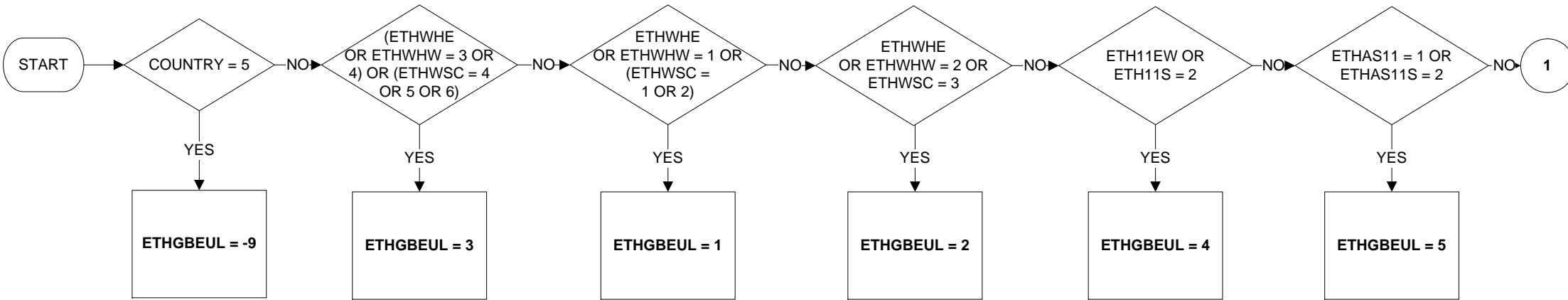

**KEY:**

- 1 White British
- 2 White Irish
- 3 Other White\*
- 4 Mixed/Multiple ethnic groups
- 5 Indian
- 6 Pakistani
- 7 Bangladeshi
- 8 Chinese
- 9 Any other Asian background
- 10 Black/African/Caribbean/Black British
- 11 Other ethnic group\*\*
- 8 No Answer
- 9 Not Applicable

\*includes respondents in all GB countries identifying themselves as 'White - Gypsy or Irish Traveller' and respondents in Scotland identifying themselves as 'White - Polish'  
 \*\*includes respondents in all GB countries identifying themselves as 'Arab'

**Uses:**

- COUNTRY
- ETHWHE
- ETHWHW
- ETHWSC
- ETH11EW
- ETH11S
- ETHAS11
- ETHAS11S

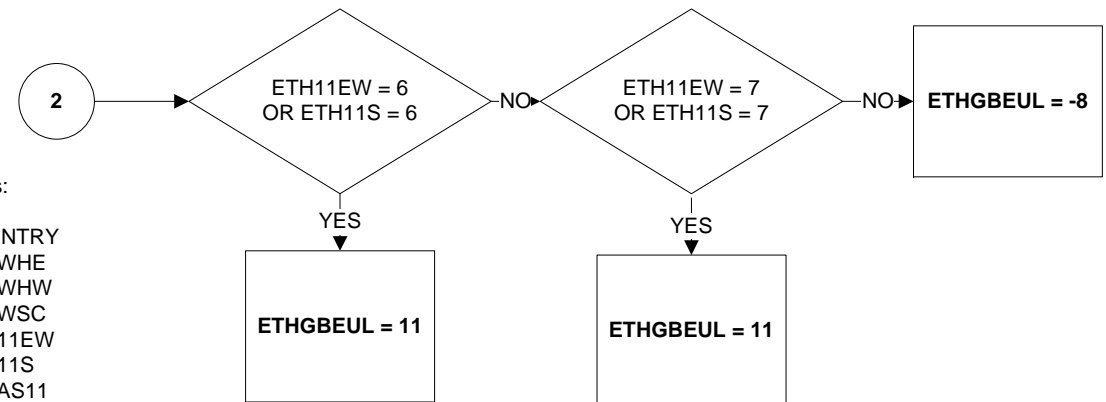

# ETHUK11 – Ethnicity (11 categories) UK level (1 of 1)

Valid from April 2011

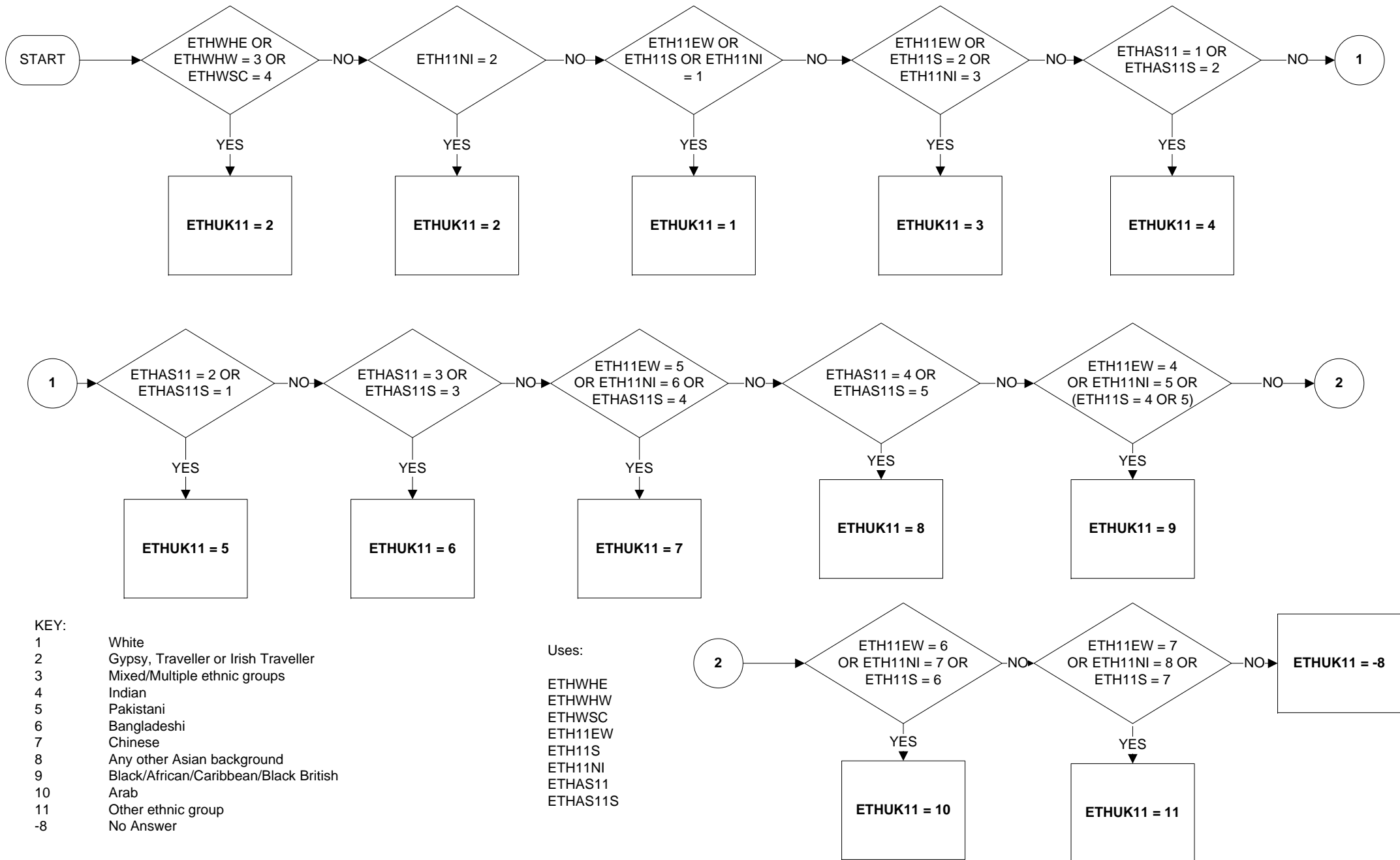

- KEY:**
- 1 White
  - 2 Gypsy, Traveller or Irish Traveller
  - 3 Mixed/Multiple ethnic groups
  - 4 Indian
  - 5 Pakistani
  - 6 Bangladeshi
  - 7 Chinese
  - 8 Any other Asian background
  - 9 Black/African/Caribbean/Black British
  - 10 Arab
  - 11 Other ethnic group
  - 8 No Answer

- Uses:**
- ETHWHE
  - ETHWHW
  - ETHWSC
  - ETH11EW
  - ETH11S
  - ETH11NI
  - ETHAS11
  - ETHAS11S

**ETHUK14 – Ethnicity (14 categories) UK level (NI included) (1 of 3)**

Valid for January to February 2011 data only (JM11)

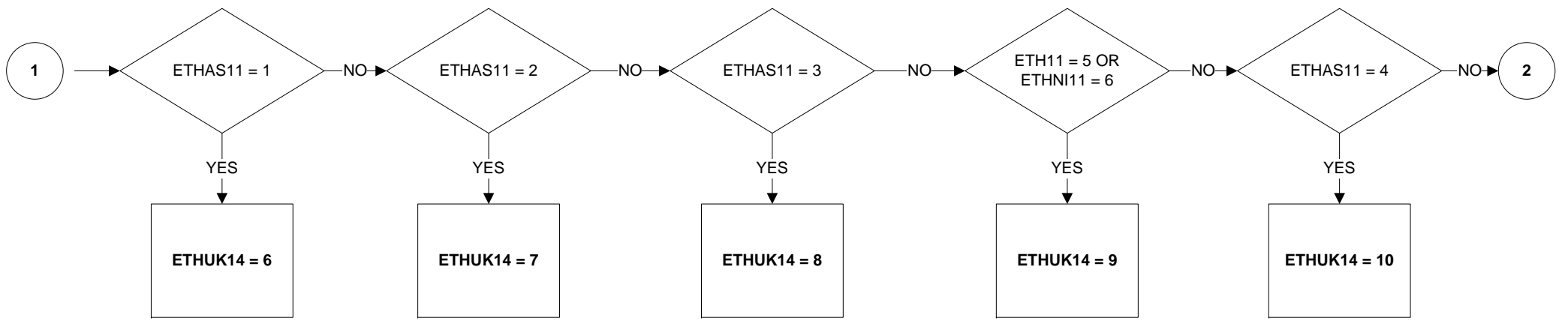
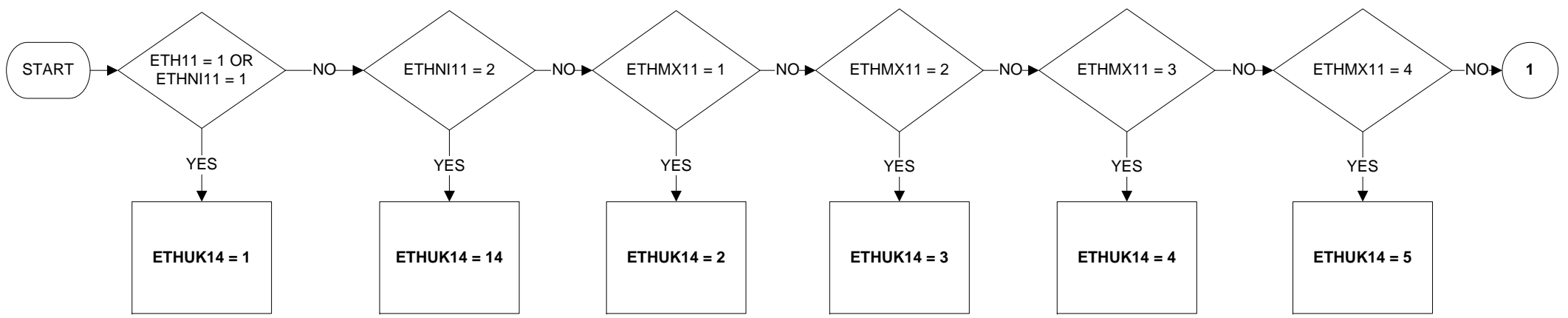

Uses:  
ETHMX11  
ETH11  
ETHAS11  
ETHBL11

**ETHUK14 – Ethnicity (14 categories) UK level (NI included) (2 of 3)**

Valid for January to February 2011 data only (JM11)

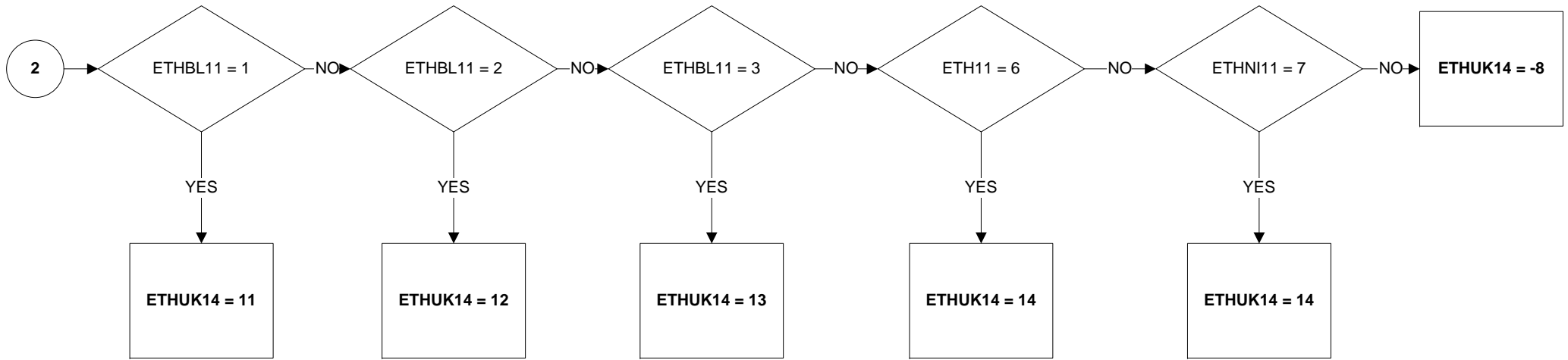

**KEY:**

1 **White**

**Mixed/Multiple ethnic groups**

2 White and Black Caribbean

3 White and Black African

4 White and Asian

5 Any other Mixed/Multiple ethnic background

**Asian/Asian British**

6 Indian

7 Pakistani

8 Bangladeshi

9 Chinese

10 Any other Asian background

**Black/African/Caribbean/Black British**

11 African

12 Caribbean

13 Any other Black/African/Caribbean background

**Other ethnic group**

14 Any other ethnic group (includes Gypsy, Traveller or Irish Traveller)

-8 No Answer

**ETHUK16 – Ethnicity (16 categories) UK level (NI included) (1 of 3)**

Valid for January to February 2011 data only (JM11)

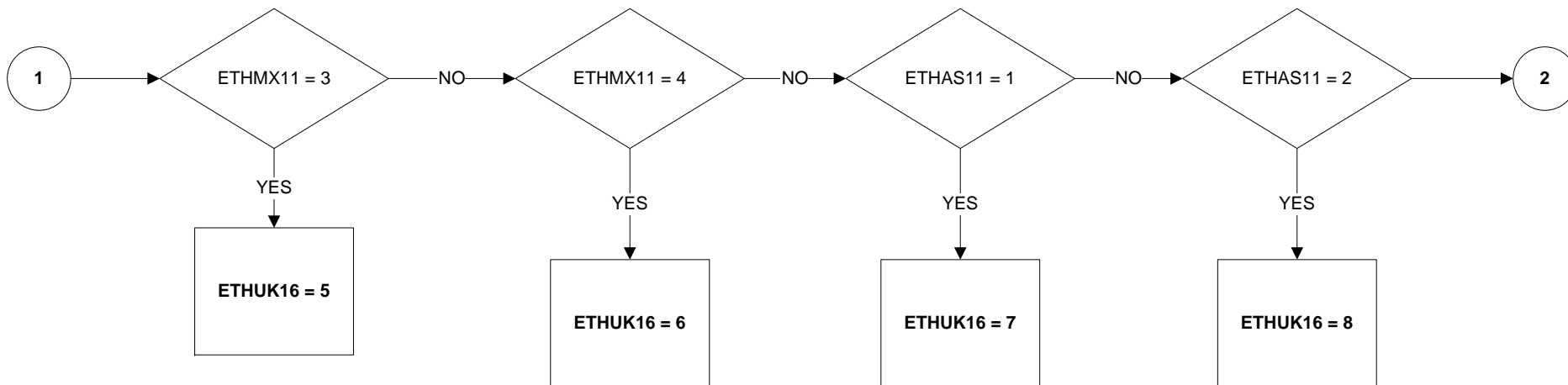
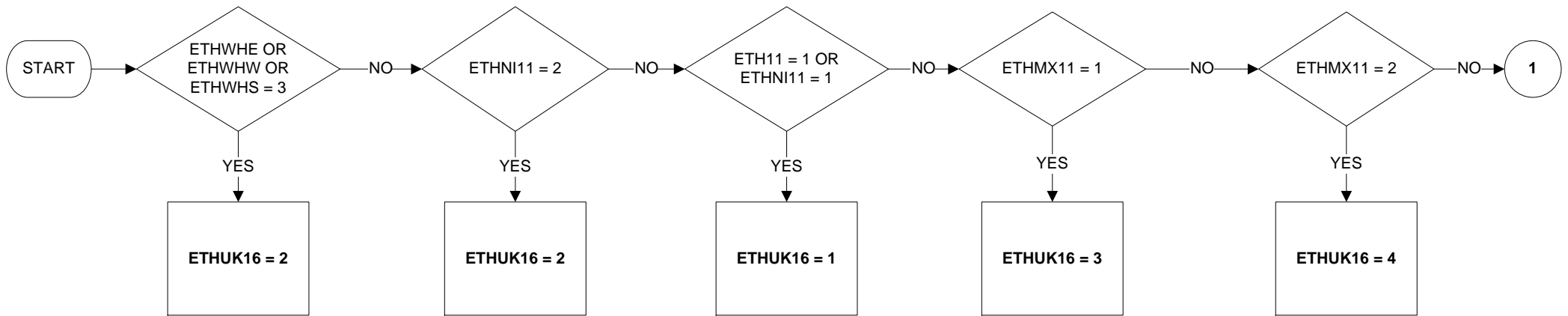

Uses:

- ETHWHE
- ETHWHW
- ETHWHS
- ETHMX11
- ETH11
- ETHAS11
- ETHBL11

**ETHUK16 – Ethnicity (16 categories) UK level (NI included) (2 of 3)**

Valid for January to February 2011 data only (JM11)

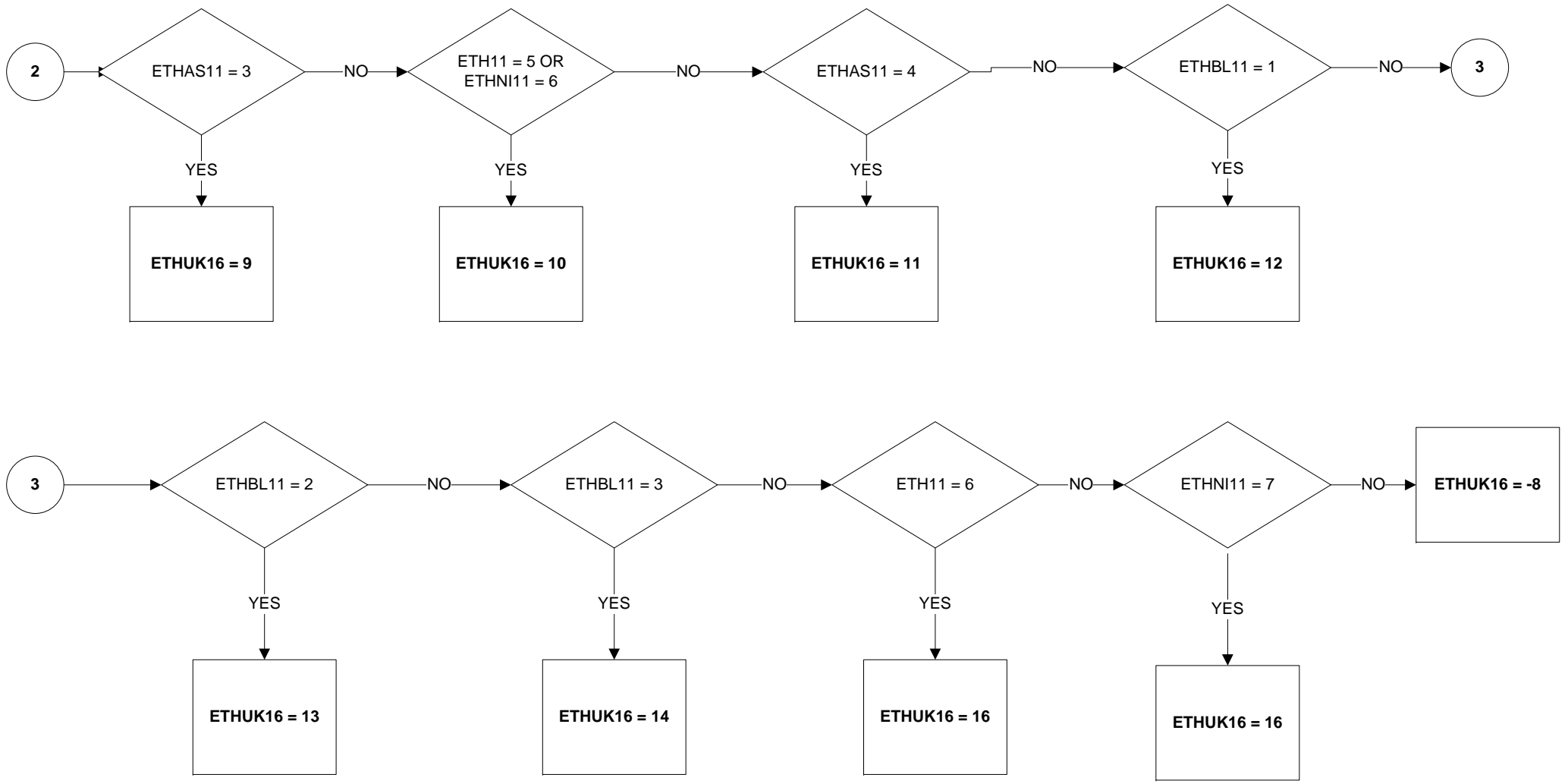

**KEY:**

- 1 **White**
- 2 **Gypsy, Traveller or Irish Traveller**
- Mixed/Multiple ethnic groups**
- 3 White and Black Caribbean
- 4 White and Black African
- 5 White and Asian
- 6 Any other Mixed/Multiple ethnic background
- Asian/Asian British**
- 7 Indian
- 8 Pakistani
- 9 Bangladeshi
- 10 Chinese
- 11 Any other Asian background
- Black/African/Caribbean/Black British**
- 12 African
- 13 Caribbean
- 14 Any other Black/African/Caribbean background
- Other ethnic group**
- 15 BLANK (not coded at this time)
- 16 Any other ethnic group
  
- 8 No Answer



# ETHUK8 – Ethnicity (8 categories) UK level (1 of 1)

Valid for January to February 2011 data only (JM11)

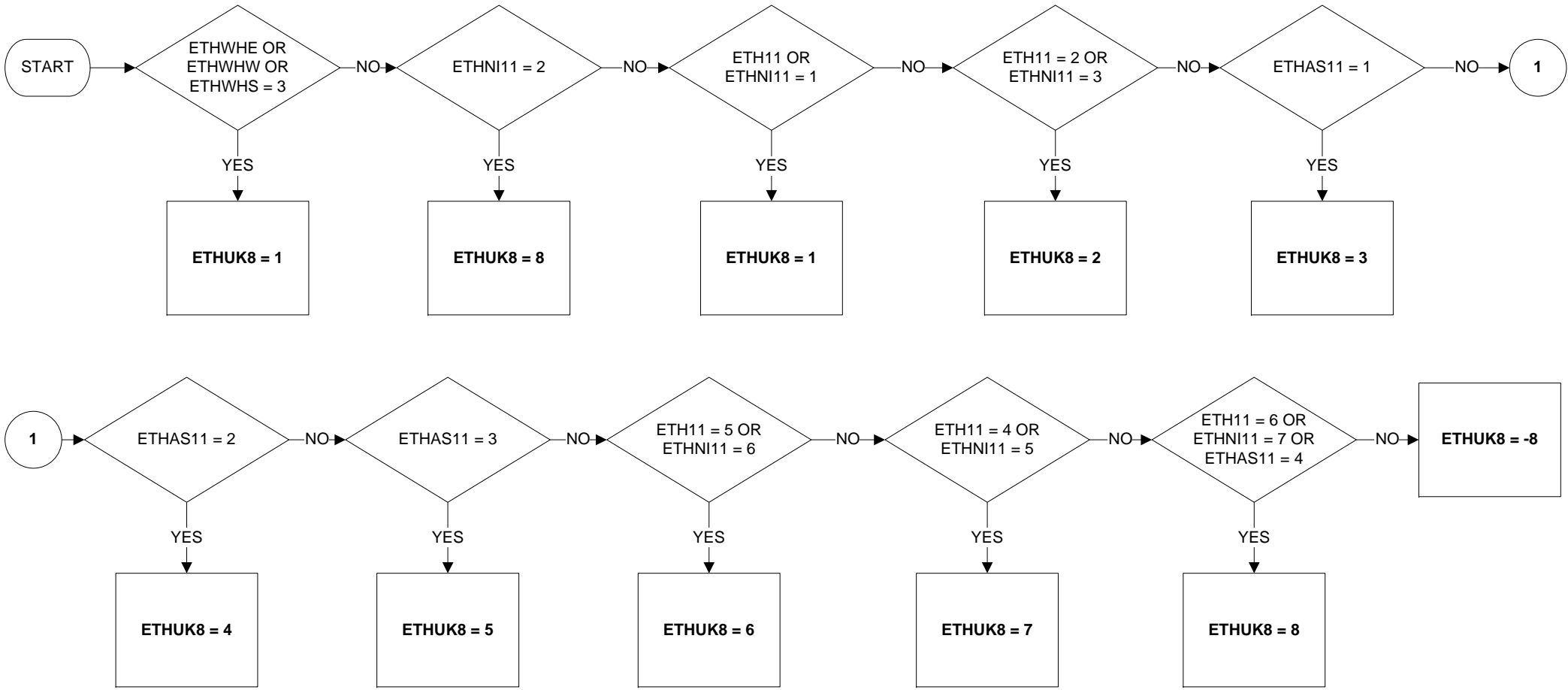

**KEY:**

- 1 White
- 2 Mixed/Multiple ethnic groups
- 3 Indian
- 4 Pakistani
- 5 Bangladeshi
- 6 Chinese
- 7 Black/African/Caribbean/Black British
- 8 Other ethnic group (includes 'Other Asian', and Northern Irish 'Gypsy, Traveller or Irish Traveller')
- 8 No Answer

**Uses:**

- ETHWHE
- ETHWHW
- ETHWHS
- ETH11
- ETHNI11
- ETHAS11

**ETHUK9 – Ethnicity (9 categories) UK level (1 of 1)**

Valid for January to February 2011 data only (JM11)

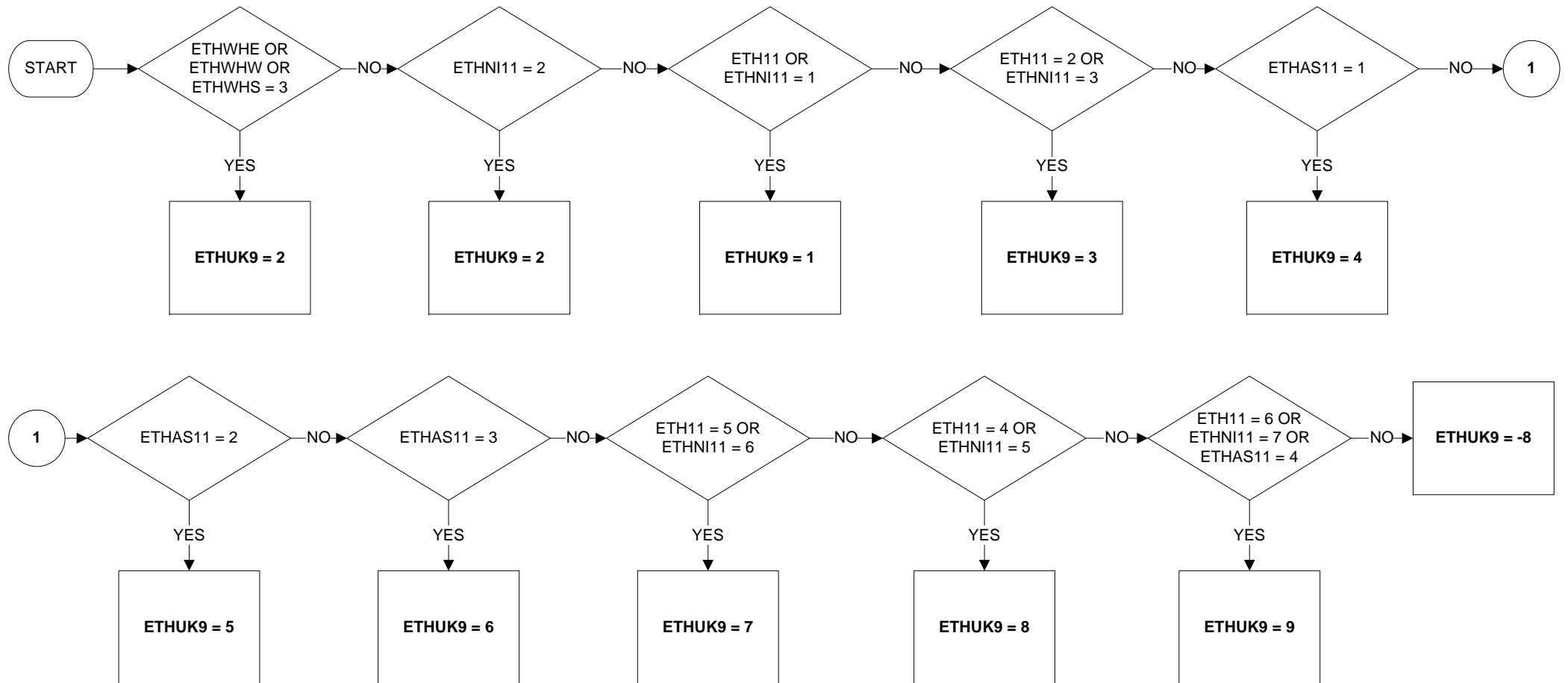

**KEY:**

- 1 White
- 2 Gypsy, Traveller or Irish Traveller
- 3 Mixed/Multiple ethnic groups
- 4 Indian
- 5 Pakistani
- 6 Bangladeshi
- 7 Chinese
- 8 Black/African/Caribbean/Black British
- 9 Other ethnic group (includes 'Other Asian')
- 8 No Answer

**Uses:**

- ETHWHE
- ETHWHW
- ETHWHS
- ETH11
- ETHNI11
- ETHAS11

# ETHUKEUL – Ethnicity (9 categories) UK level (1 of 1)

Valid from April 2011

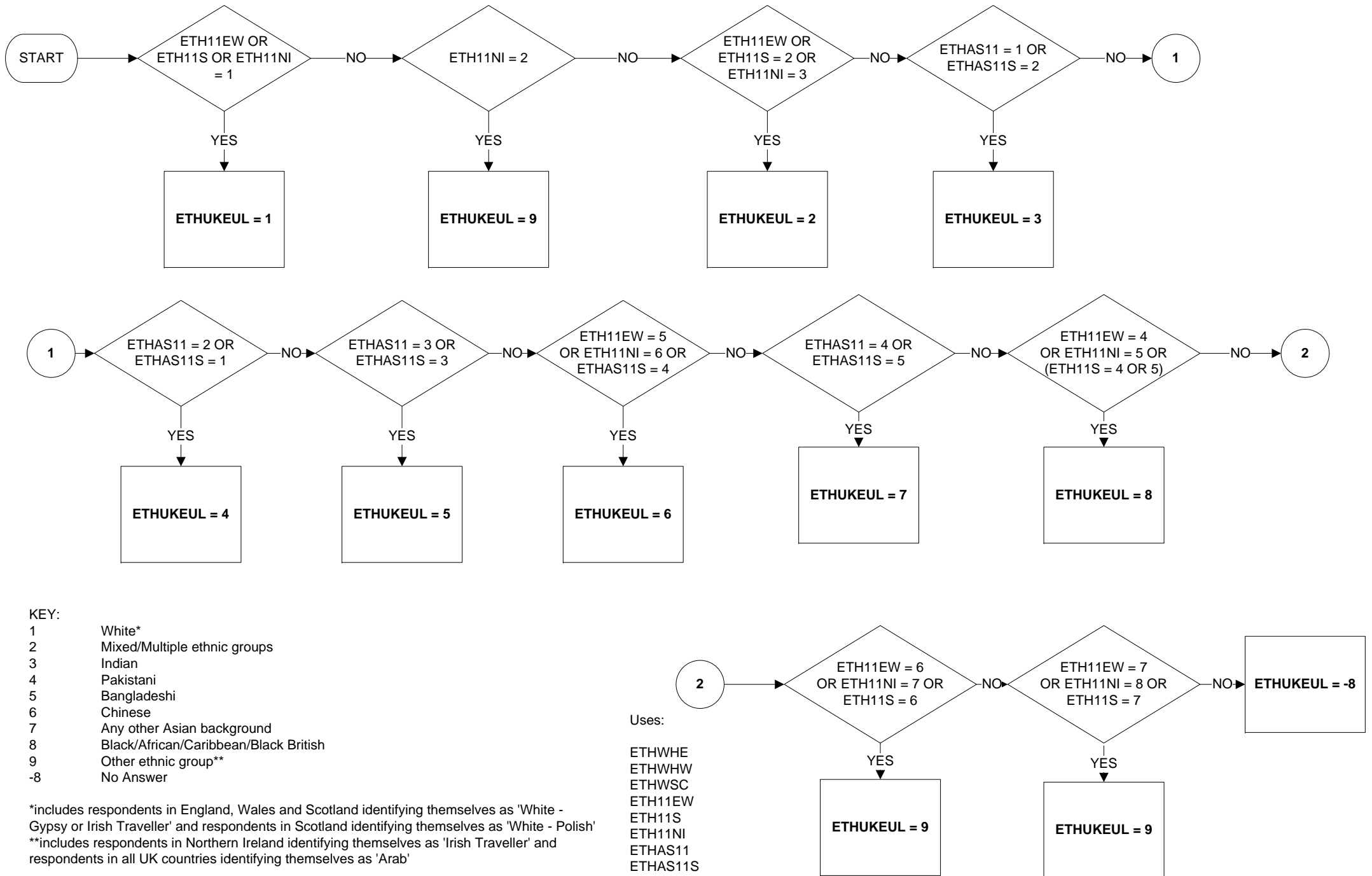

- KEY:**
- 1 White\*
  - 2 Mixed/Multiple ethnic groups
  - 3 Indian
  - 4 Pakistani
  - 5 Bangladeshi
  - 6 Chinese
  - 7 Any other Asian background
  - 8 Black/African/Caribbean/Black British
  - 9 Other ethnic group\*\*
  - 8 No Answer

\*includes respondents in England, Wales and Scotland identifying themselves as 'White - Gypsy or Irish Traveller' and respondents in Scotland identifying themselves as 'White - Polish'  
 \*\*includes respondents in Northern Ireland identifying themselves as 'Irish Traveller' and respondents in all UK countries identifying themselves as 'Arab'

- Uses:**
- ETHWHE
  - ETHWHW
  - ETHWSC
  - ETH11EW
  - ETH11S
  - ETH11NI
  - ETHAS11
  - ETHAS11S

# FLED10 -Type of agreed working arrangements

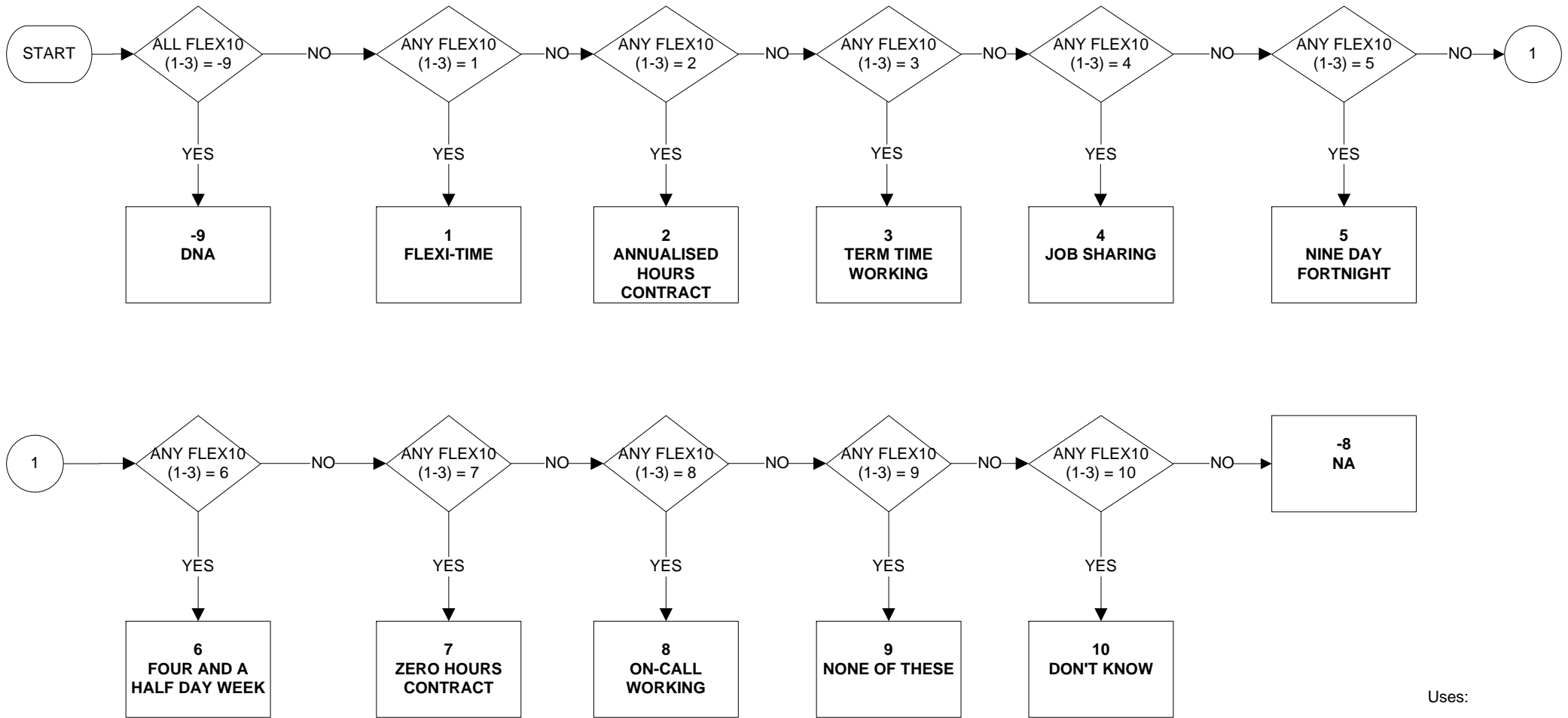

Uses:  
FLEX10

## FLEXW1 - Whether respondent works flexi-time

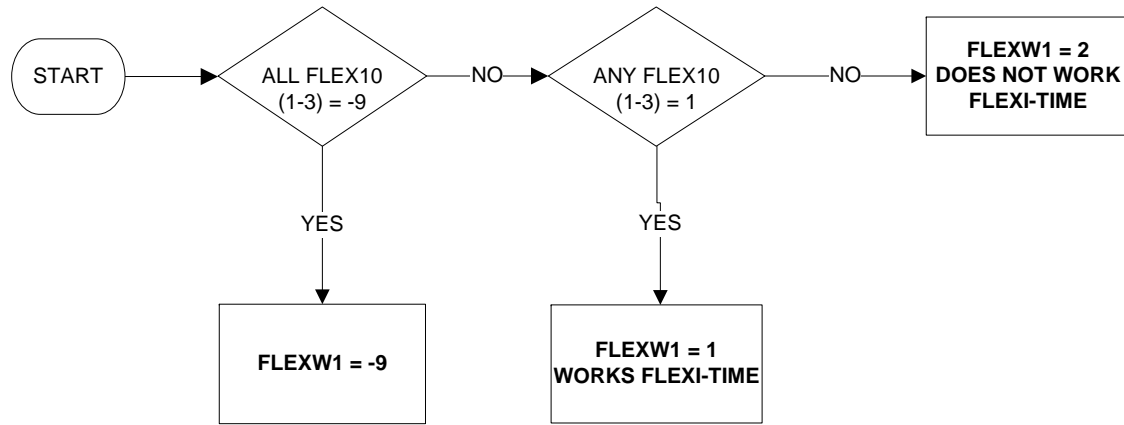

Uses:

FLEX10

# FLEXW10 - Whether respondent works on-call

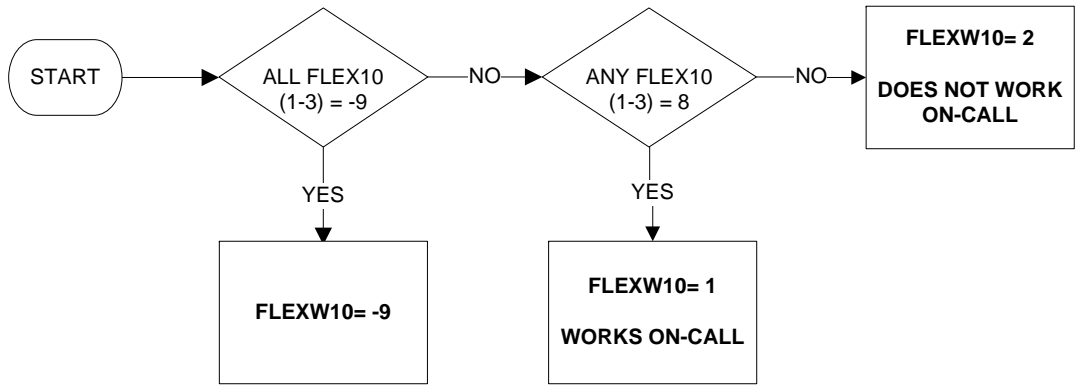

Uses:

FLEX10

## FLEXW2 - Whether respondent works to annualised hours contract

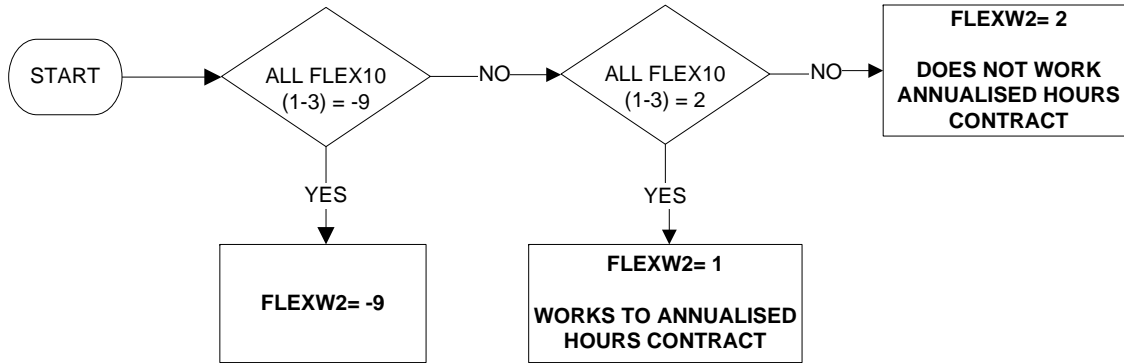

Uses:

FLEX10

## FLEXW3 - Whether respondent works to a term time working arrangement

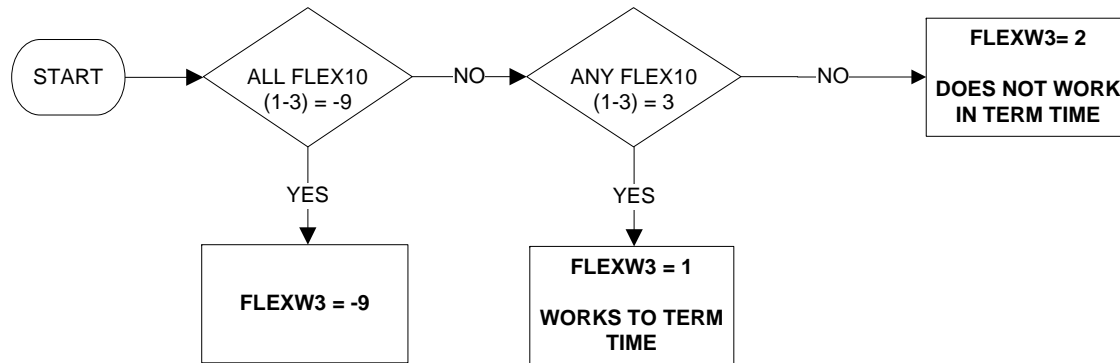

Uses:

FLEX10



## FLEXW4 - Whether respondent's work involves job sharing

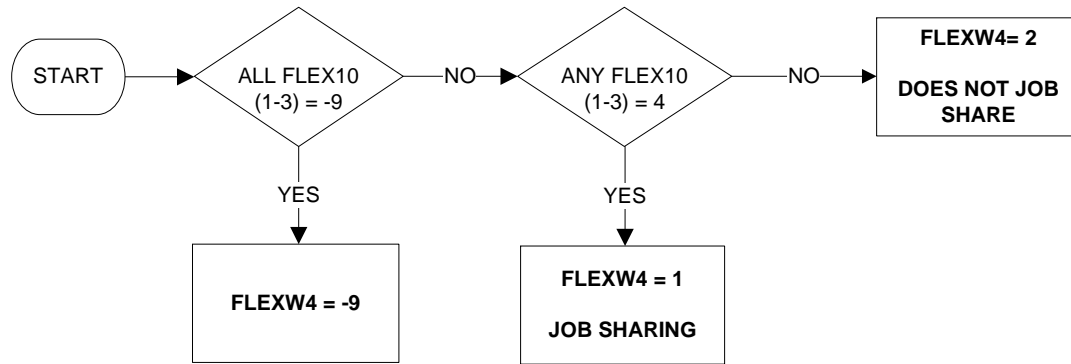

Uses:

FLEX10

# FLEXW5 - Whether respondent works a nine day fortnight

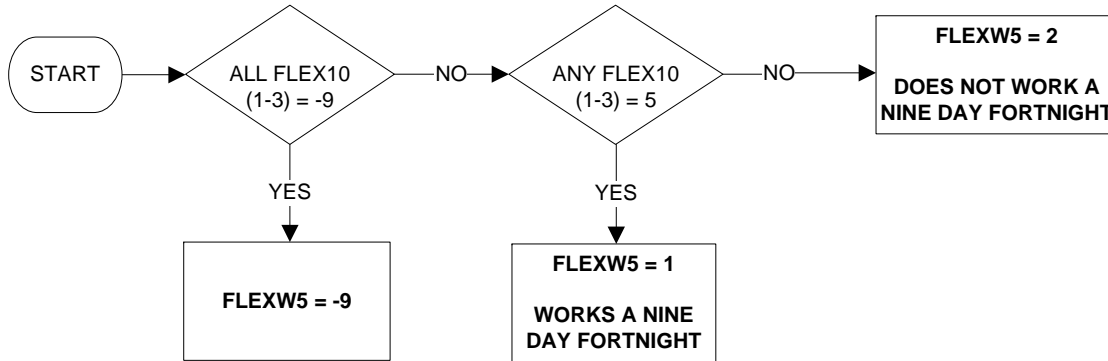

Uses:

FLEX10

## FLEXW6 - Whether respondent works a four and a half day week

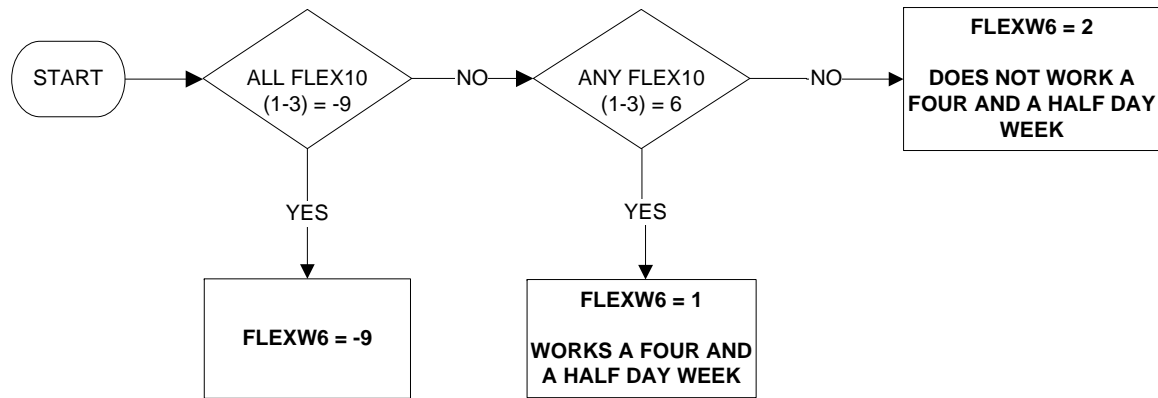

Uses:

FLEX10

## FLEXW7 - Whether respondent works zero hours contract

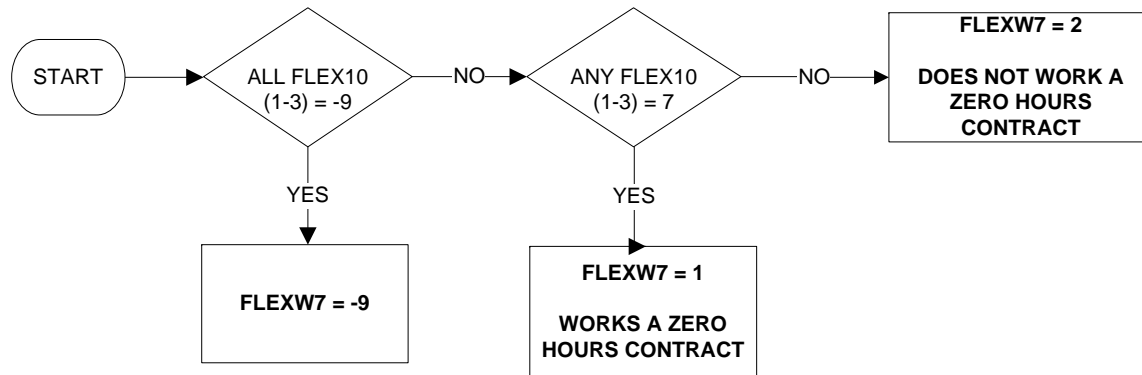

Uses:

FLEX10

## FLEXW8 - Whether respondent works none of the working patterns described

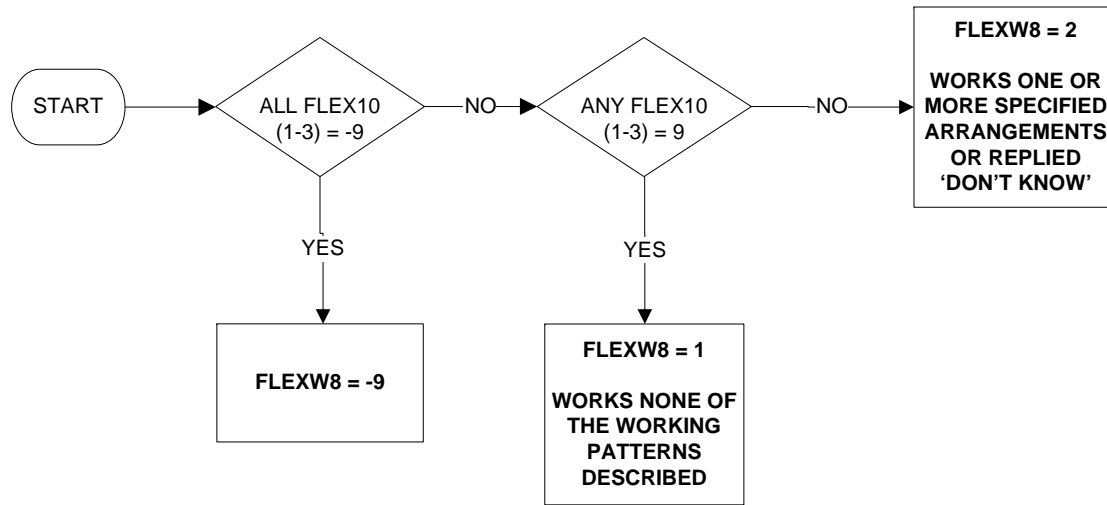

Uses:

FLEX10

## FLEXW9 - Whether respondent does not know which agreed working arrangements are worked

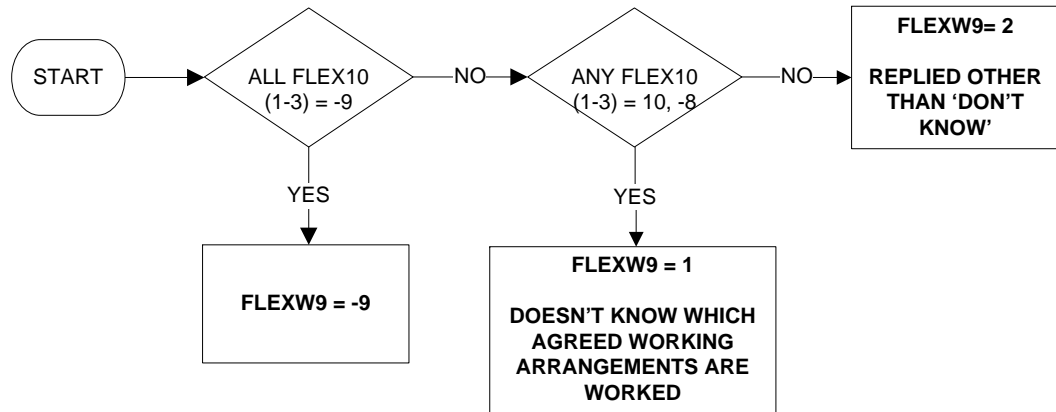

Uses:

FLEX10

# FTPT - Whether working full or part time (1 of 2)

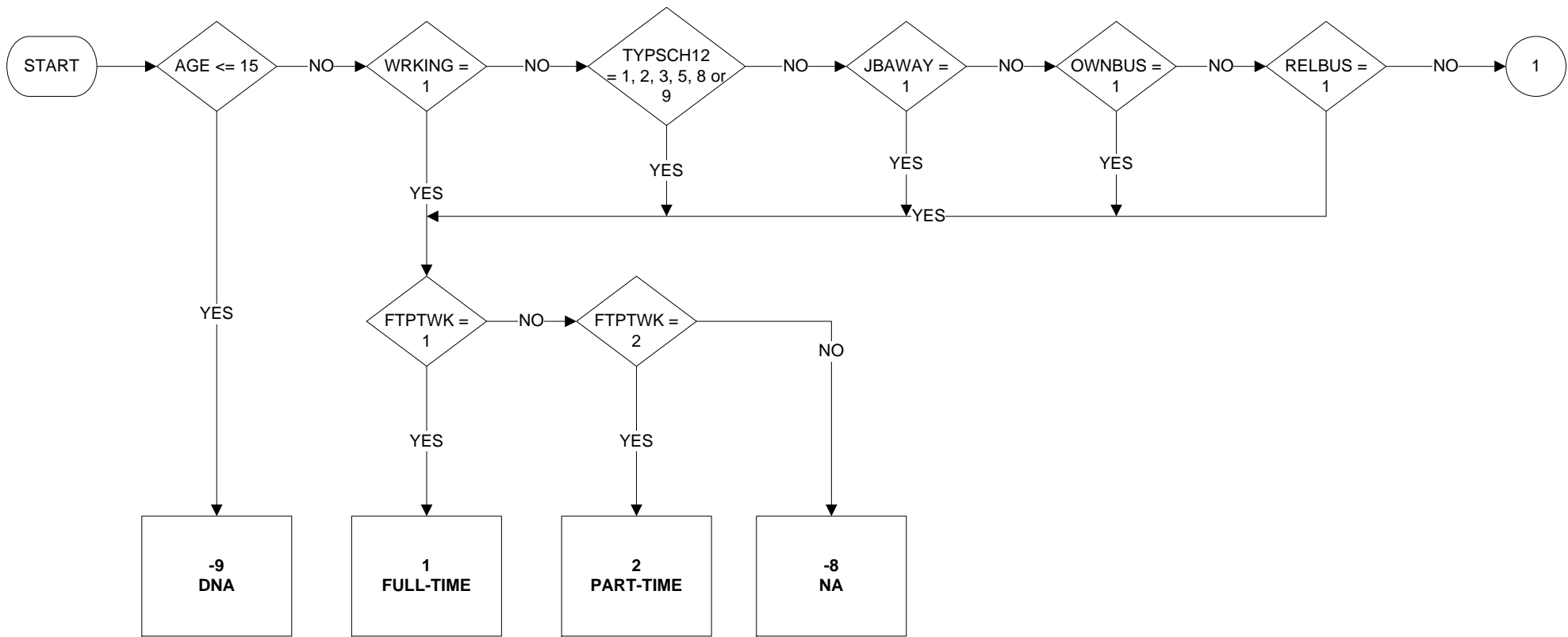

Uses:

- AGE
- WRKING
- JBAWAY
- TYPSC12
- YTETJB
- OWNBUS
- RELBUS
- FTPTWK

**FTPT - Whether working full or part time (2 of 2)**

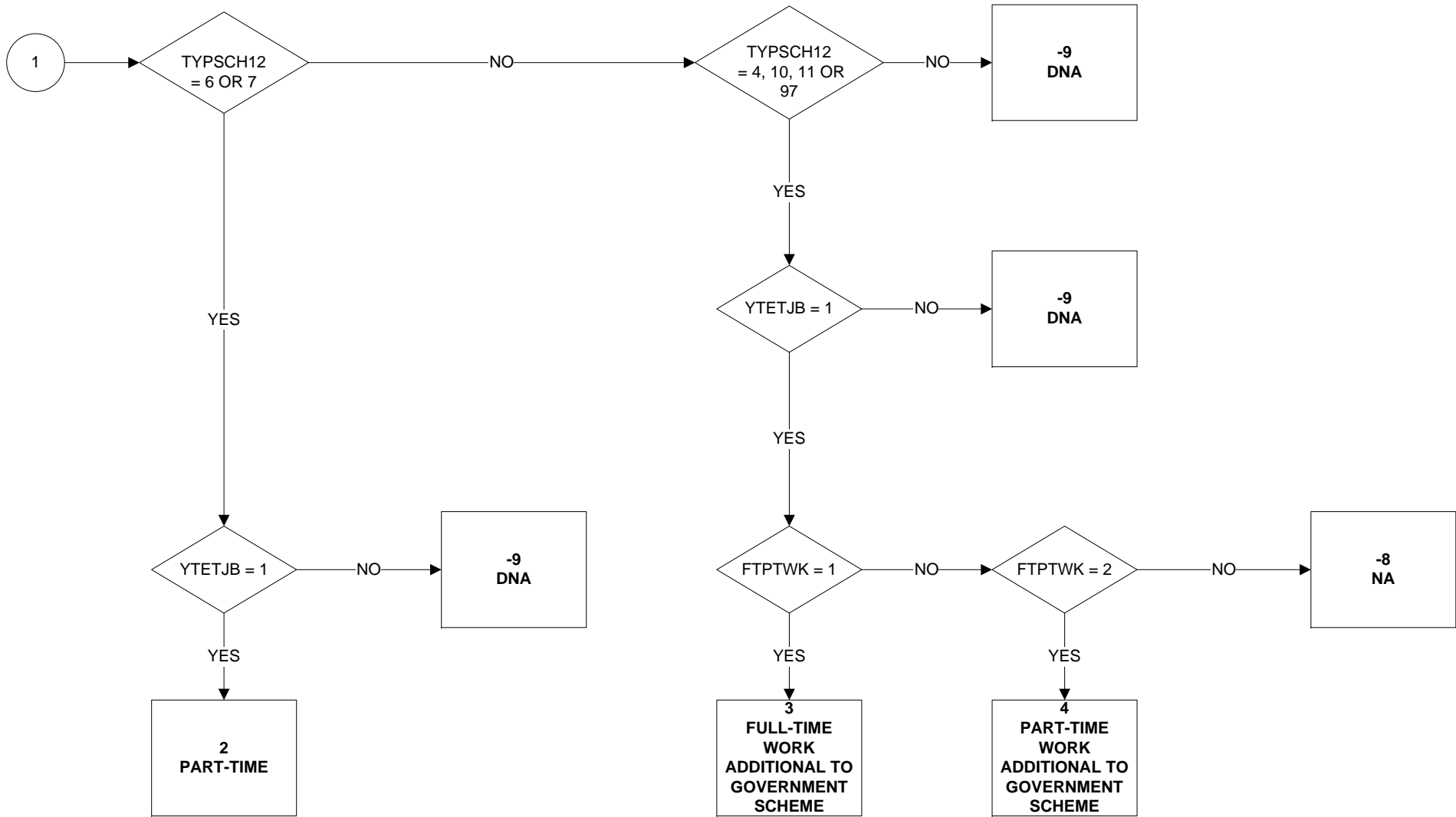



# FTPTW - Whether working full or part time

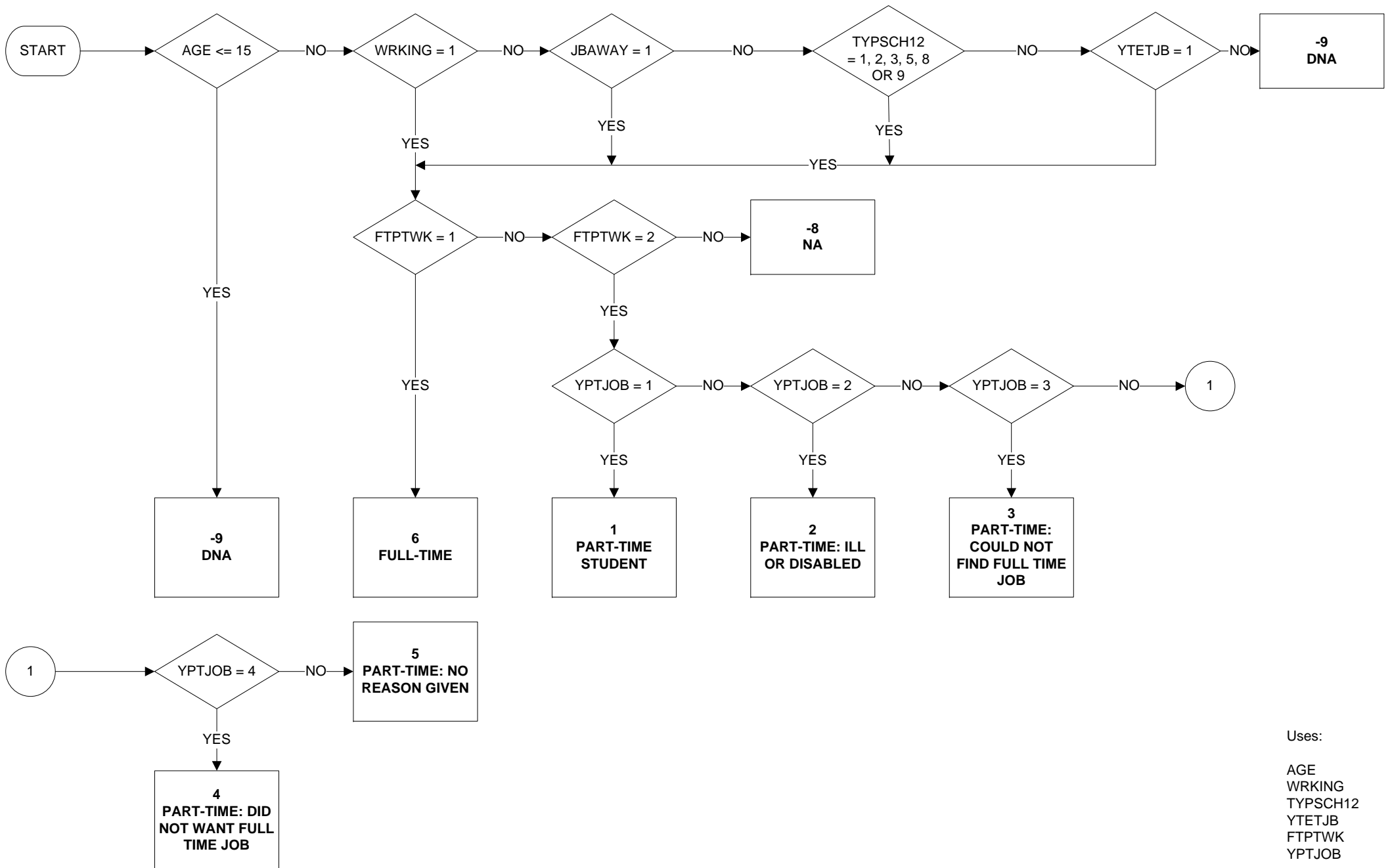

Uses:

AGE  
WRKING  
TYPSC12  
YTETJB  
FTPTWK  
YPTJOB

# GB - Great Britain/Northern Ireland

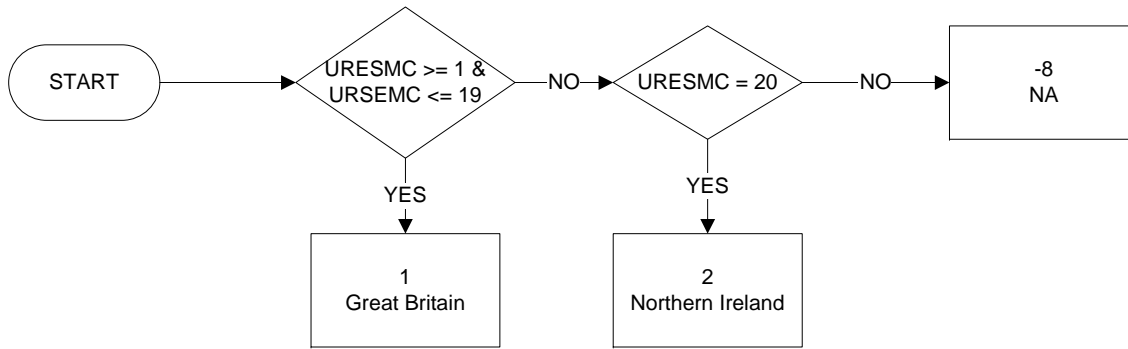

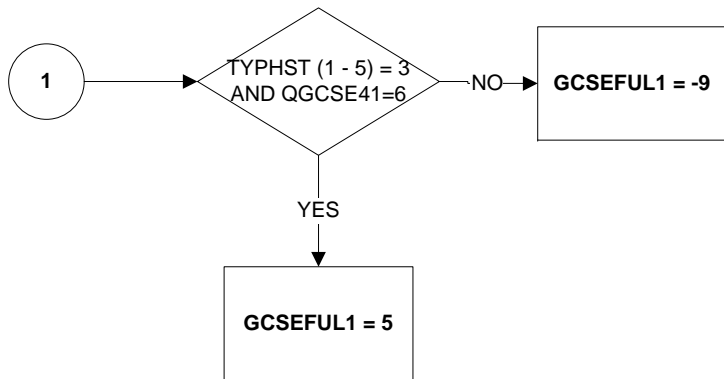
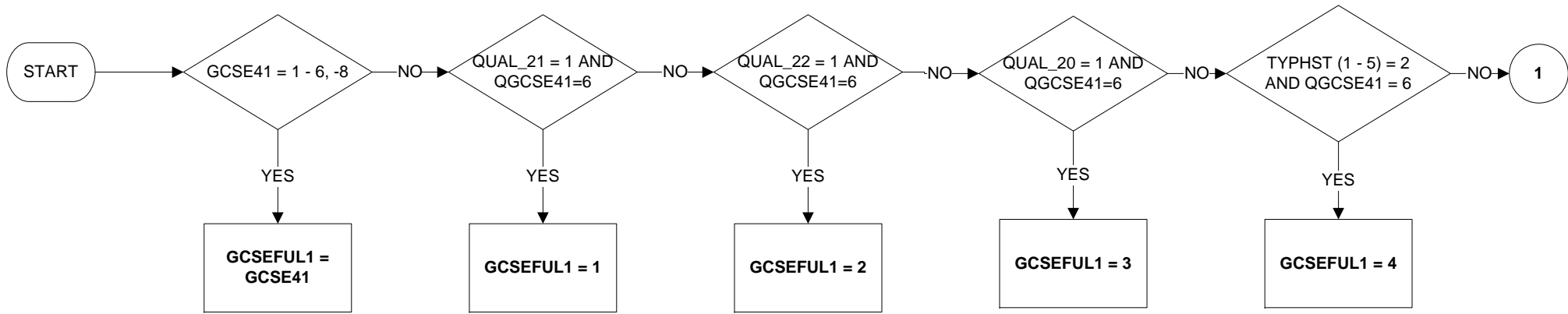

KEY:

- 1 GCSE's grade C or above
- 2 CSE's grade 1
- 3 Standard grade 3 or above/O grade C or above
- 4 Scottish NQ's Intermediate 1 grade A or above
- 5 Scottish NQ's Intermediate 2 grade D or above
- 6 None of these
- 9 Not applicable

Uses:

GCSE41  
 QUAL\_21  
 QUAL\_22  
 QUAL\_20  
 TYPHST(1-5)  
 QGCSE41

Derive first:

QUAL\_21  
 QUAL\_22  
 QUAL\_20

**GCSEFUL2 – GCSE42 including inferred responses**

Updated January 2011

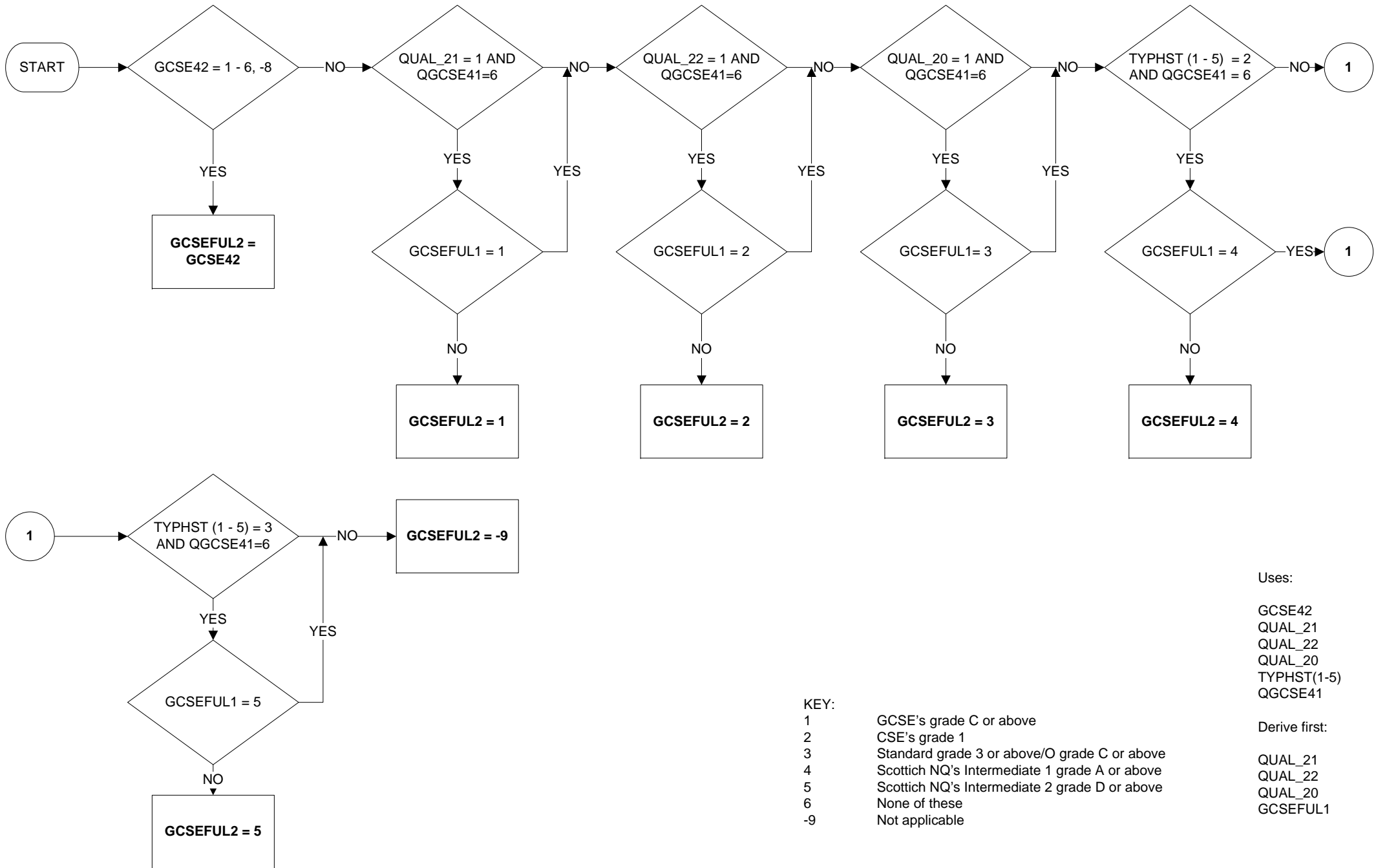

Uses:  
 GCSE42  
 QUAL\_21  
 QUAL\_22  
 QUAL\_20  
 TYPHST(1-5)  
 QGCSE41

Derive first:  
 QUAL\_21  
 QUAL\_22  
 QUAL\_20  
 GCSEFUL1

KEY:  
 1 GCSE's grade C or above  
 2 CSE's grade 1  
 3 Standard grade 3 or above/O grade C or above  
 4 Scottish NQ's Intermediate 1 grade A or above  
 5 Scottish NQ's Intermediate 2 grade D or above  
 6 None of these  
 -9 Not applicable

# GCSEFUL3 – GCSE43 including inferred responses

Updated January 2011

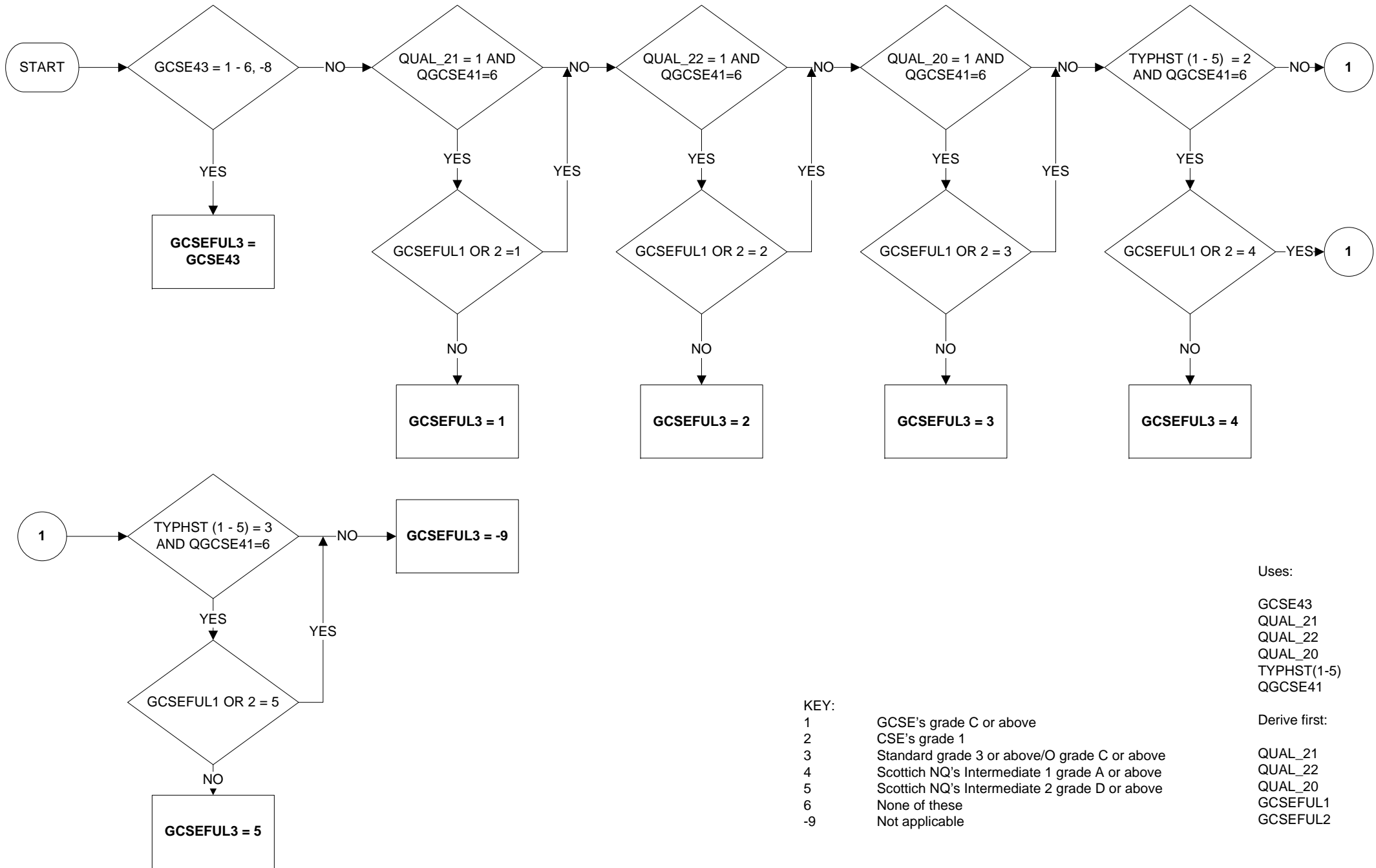

- KEY:**
- 1 GCSE's grade C or above
  - 2 CSE's grade 1
  - 3 Standard grade 3 or above/O grade C or above
  - 4 Scottish NQ's Intermediate 1 grade A or above
  - 5 Scottish NQ's Intermediate 2 grade D or above
  - 6 None of these
  - 9 Not applicable

- Uses:**
- GCSE43
  - QUAL\_21
  - QUAL\_22
  - QUAL\_20
  - TYPHST(1-5)
  - QGCSE41
- Derive first:**
- QUAL\_21
  - QUAL\_22
  - QUAL\_20
  - GCSEFUL1
  - GCSEFUL2

# GCSEFUL4 – GCSE44 including inferred responses

Updated January 2011

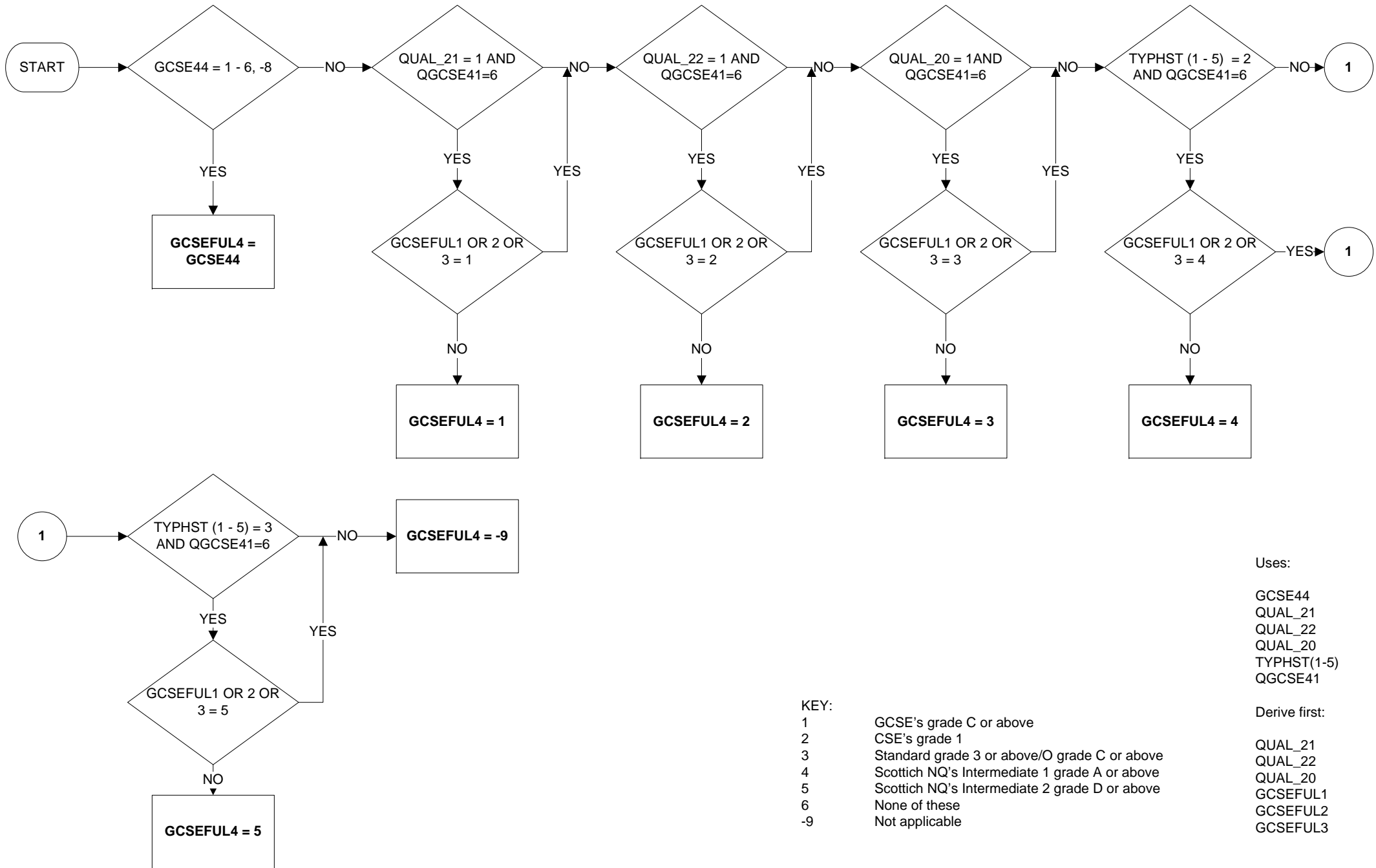

KEY:  
 1 GCSE's grade C or above  
 2 CSE's grade 1  
 3 Standard grade 3 or above/O grade C or above  
 4 Scottish NQ's Intermediate 1 grade A or above  
 5 Scottish NQ's Intermediate 2 grade D or above  
 6 None of these  
 -9 Not applicable

Uses:  
 GCSE44  
 QUAL\_21  
 QUAL\_22  
 QUAL\_20  
 TYPHST(1-5)  
 QGCSE41

Derive first:  
 QUAL\_21  
 QUAL\_22  
 QUAL\_20  
 GCSEFUL1  
 GCSEFUL2  
 GCSEFUL3

**GCSEFUL5 – GCSE45 including inferred responses**

Updated January 2011

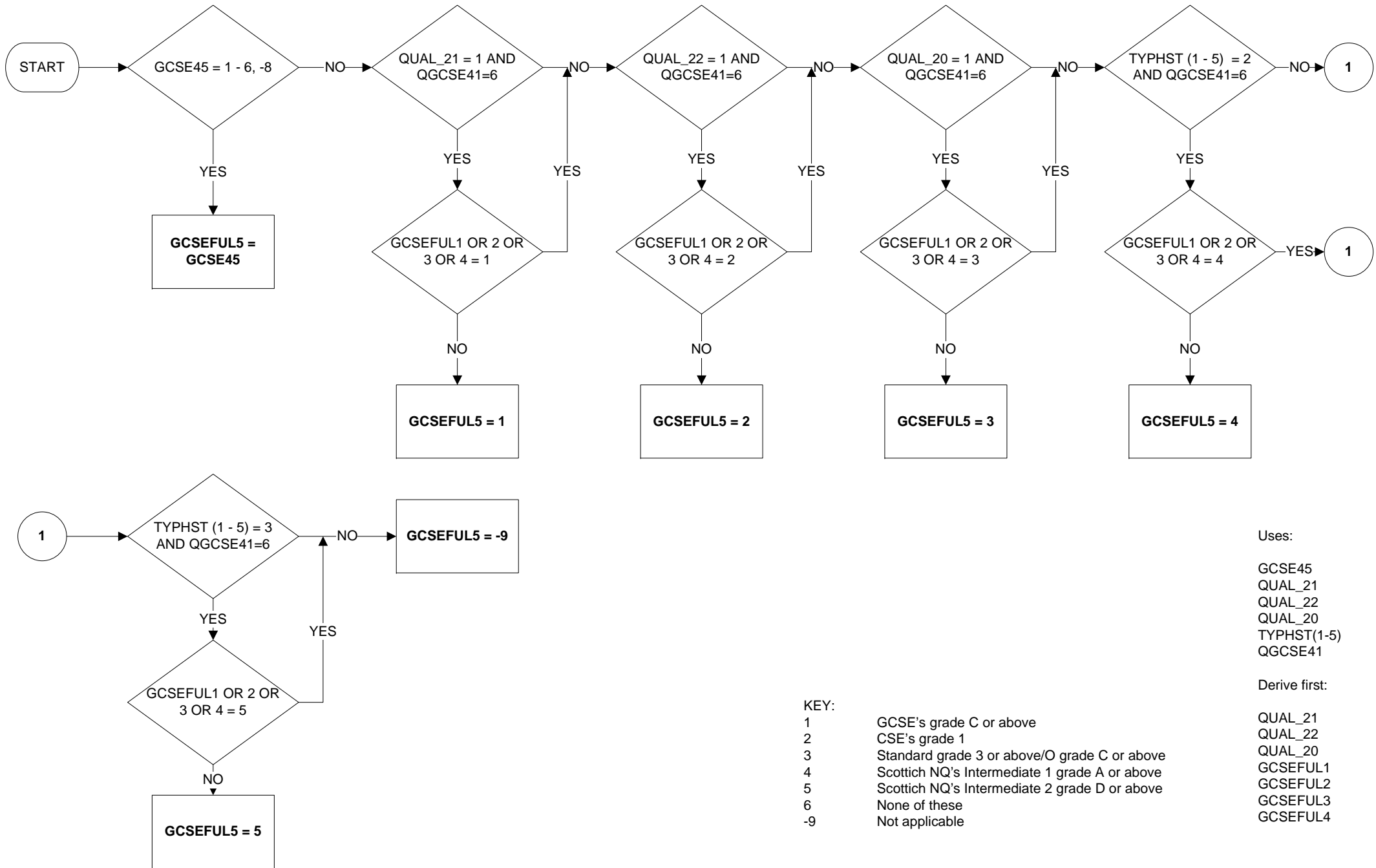

- Uses:
- GCSE45
  - QUAL\_21
  - QUAL\_22
  - QUAL\_20
  - TYPHST(1-5)
  - QGCSE41
- Derive first:
- QUAL\_21
  - QUAL\_22
  - QUAL\_20
  - GCSEFUL1
  - GCSEFUL2
  - GCSEFUL3
  - GCSEFUL4

- KEY:
- 1 GCSE's grade C or above
  - 2 CSE's grade 1
  - 3 Standard grade 3 or above/O grade C or above
  - 4 Scottish NQ's Intermediate 1 grade A or above
  - 5 Scottish NQ's Intermediate 2 grade D or above
  - 6 None of these
  - 9 Not applicable

## GOR3 - Region of residence 3 months ago, based on GORs (1 of 4)

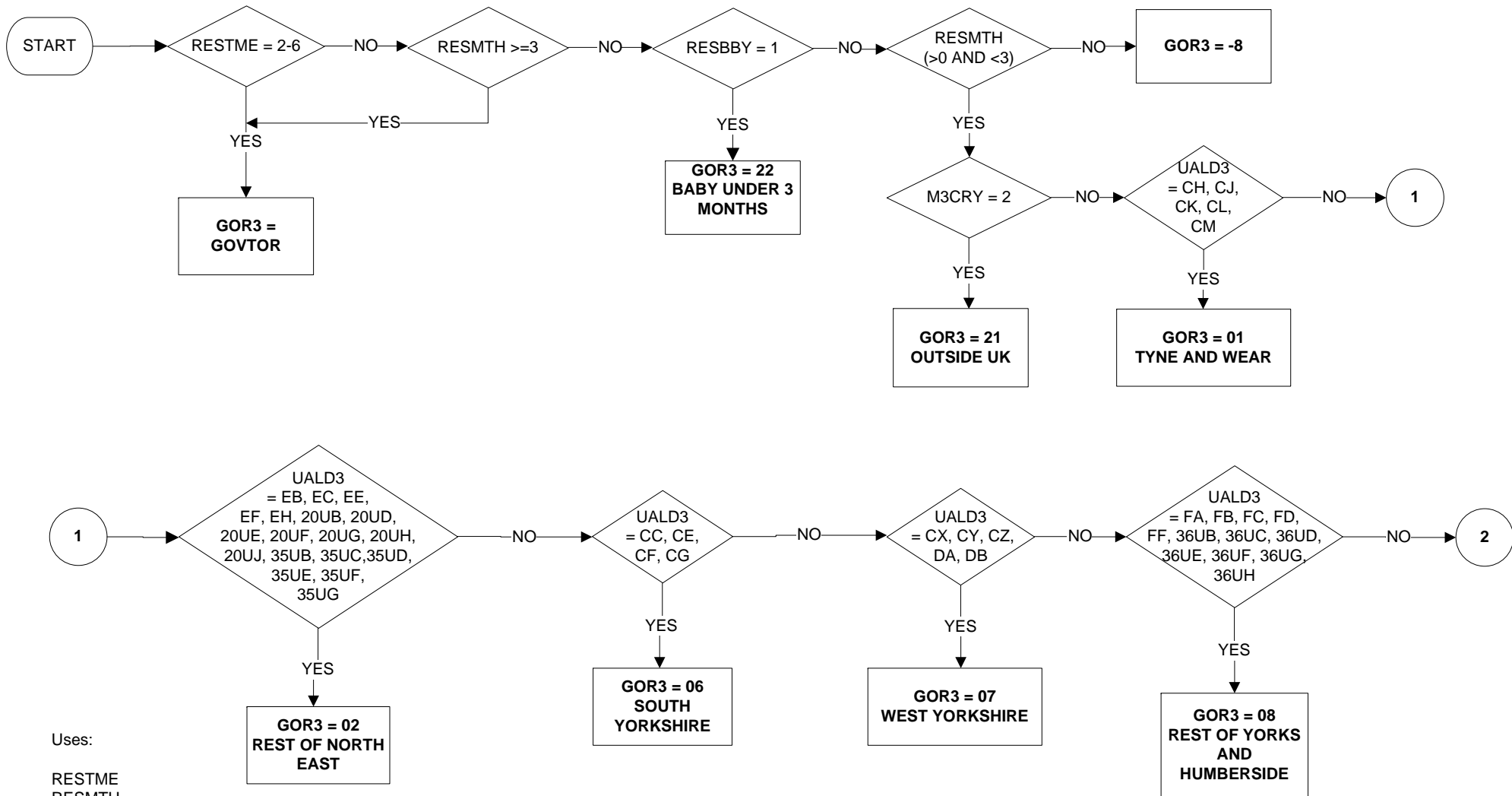

Uses:

RESTME  
RESMTH  
RESBBY  
M3CRY  
UALD3

Derive First:

UALD3



**GOR3 - Region of residence 3 months ago, based on GORs (2 of 4)**

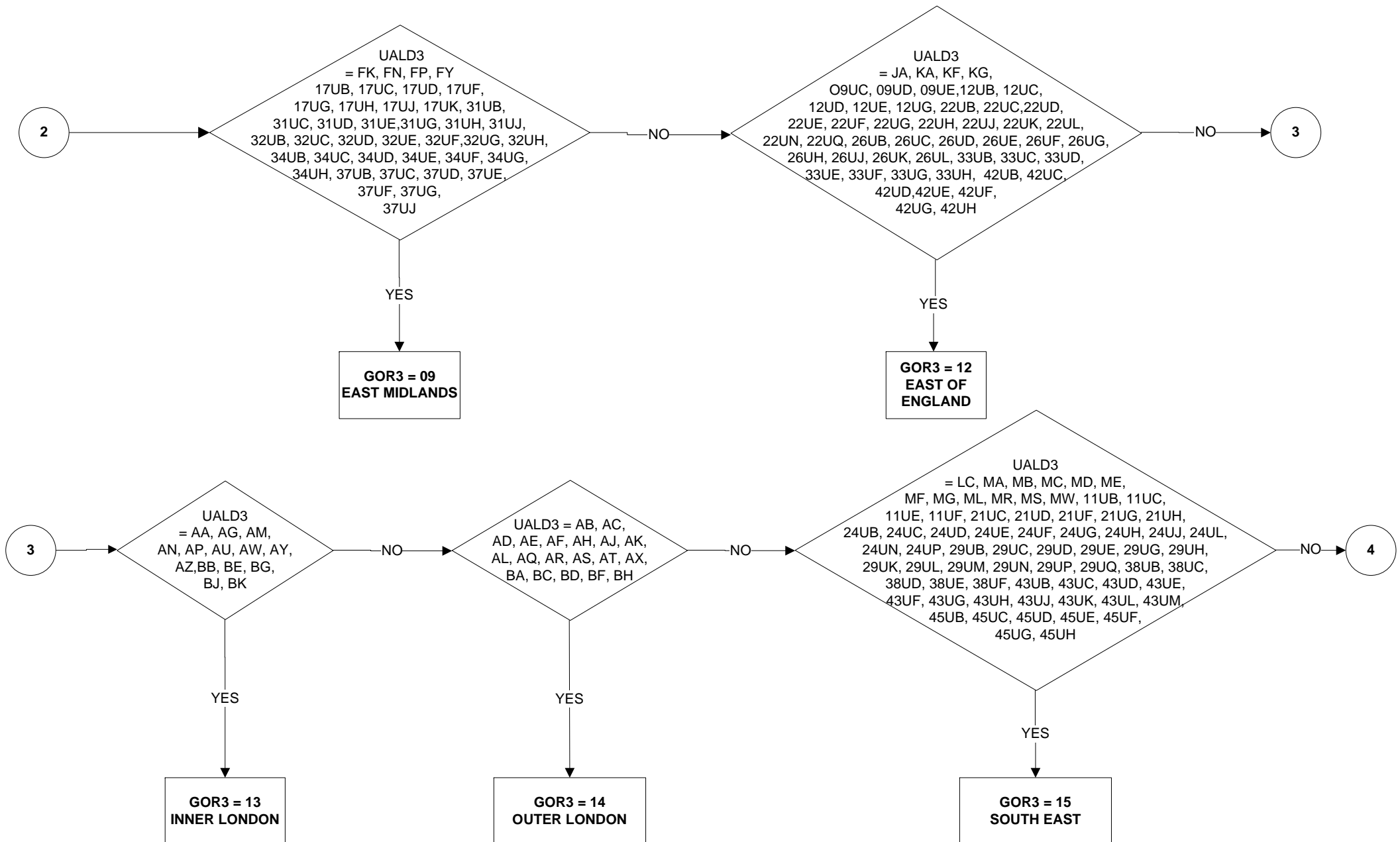

**GOR3 - Region of residence 3 months ago, based on GORs (3 of 4)**

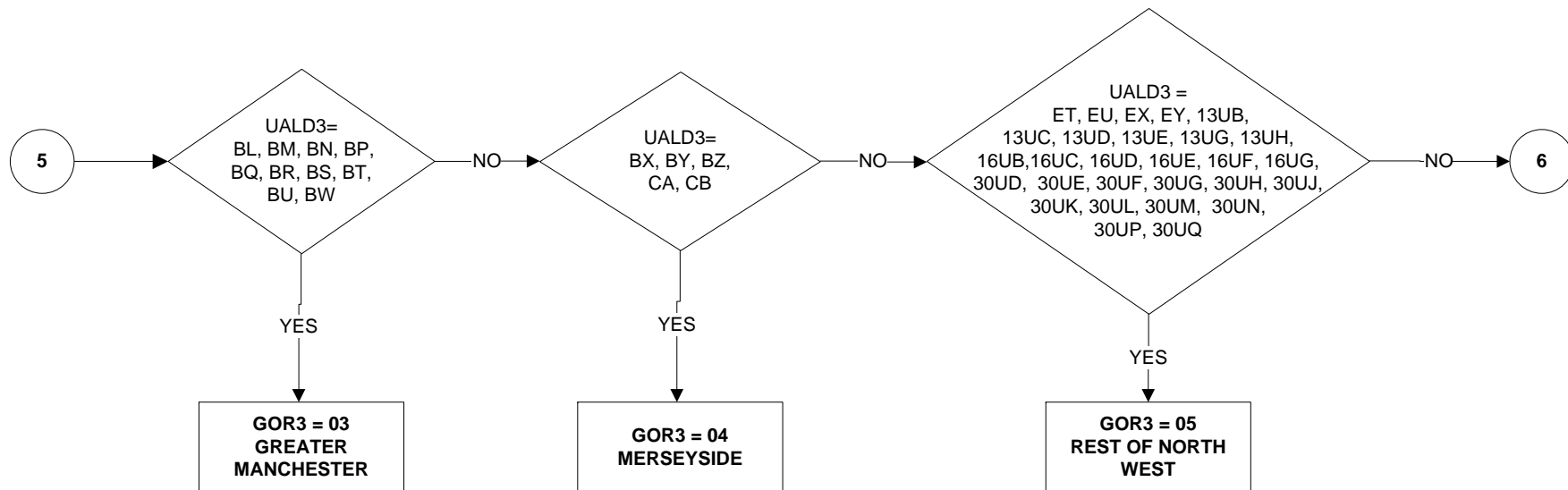
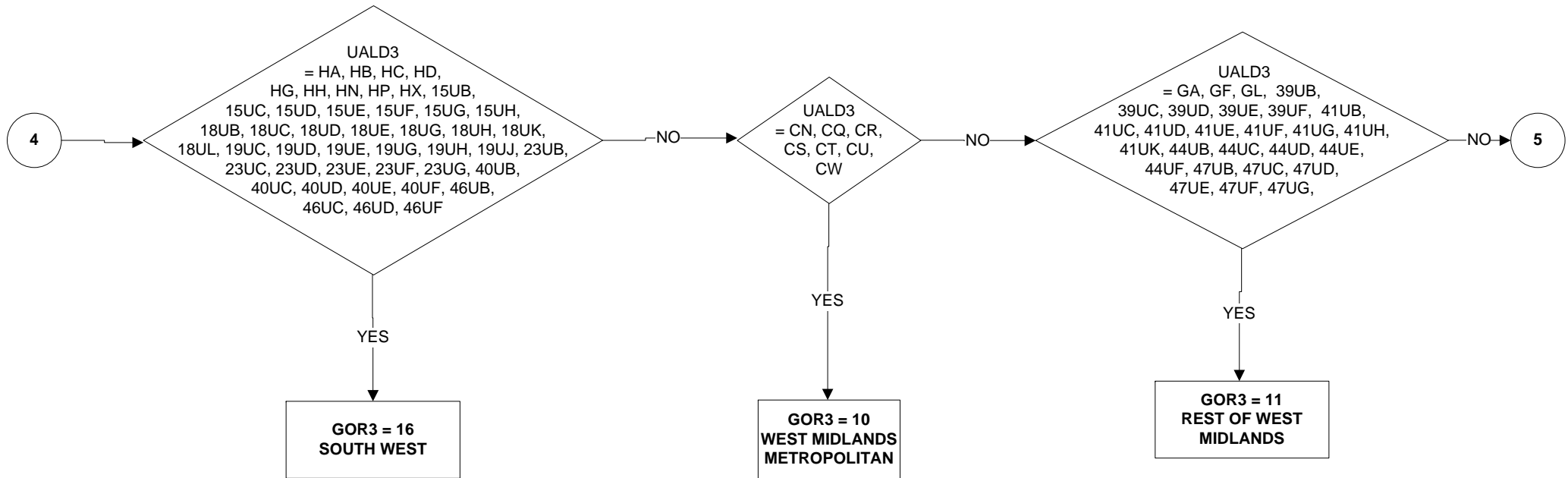

**GOR3 - Region of residence 3 months ago, based on GORs (4 of 4)**

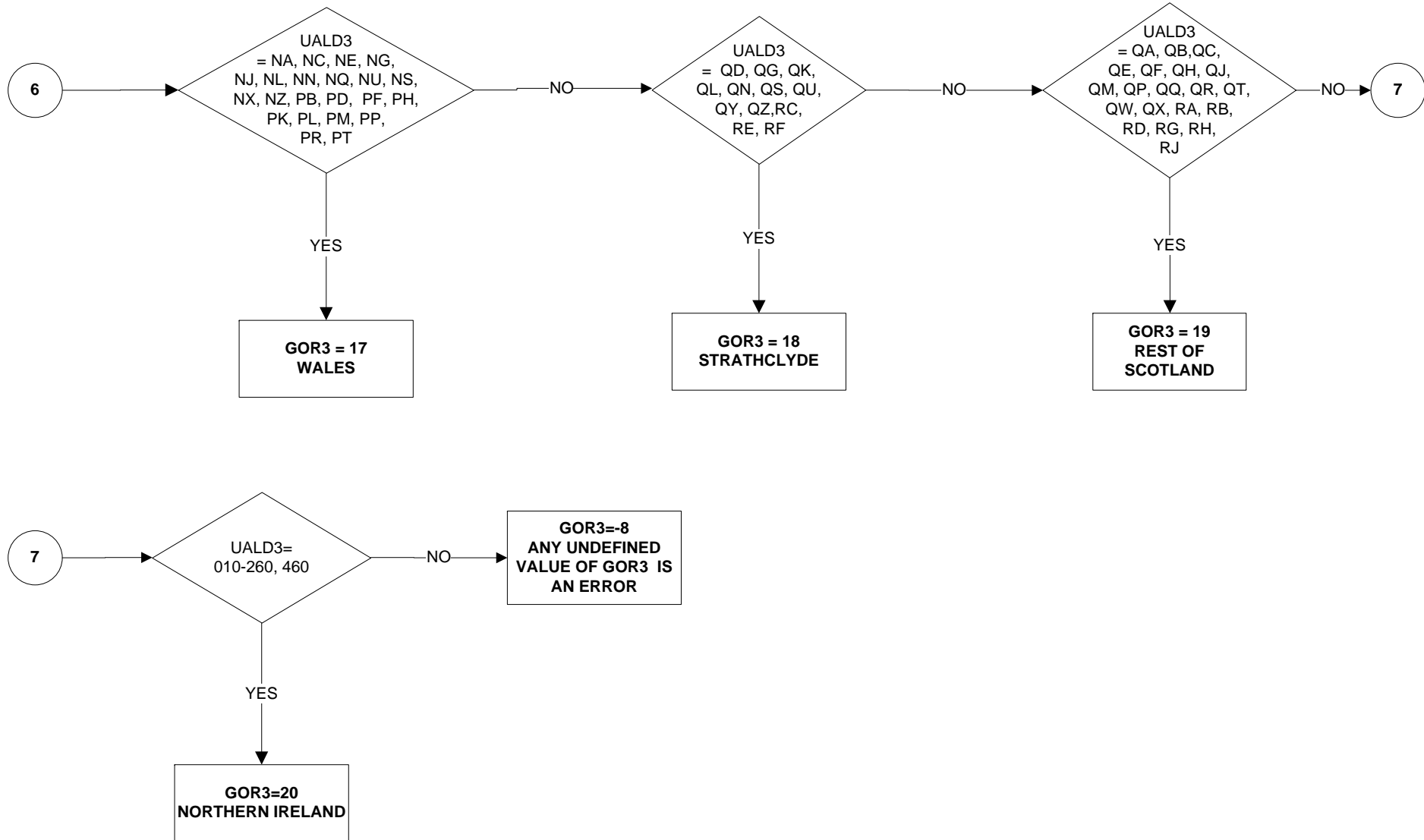

**GORONE - Region of Residence one year ago (based on GORs) (1 of 4)**

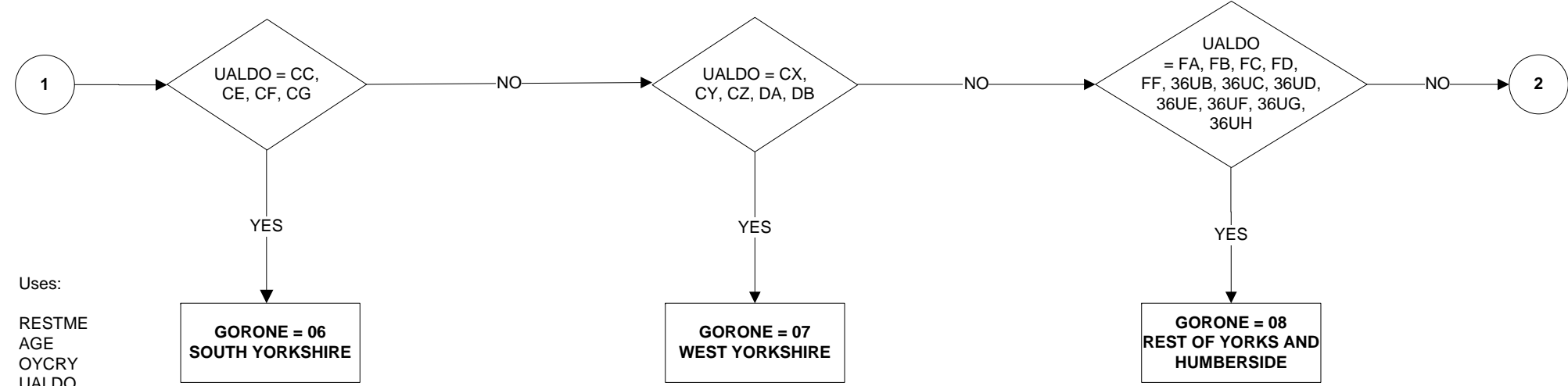
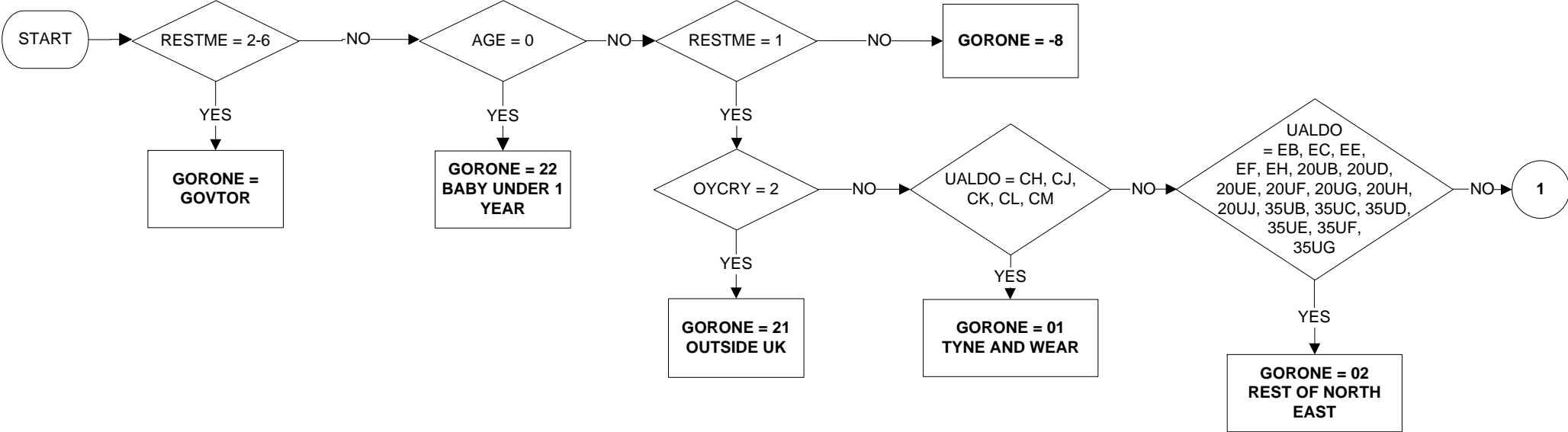

Uses:

- RESTME
- AGE
- OYCRY
- UALDO

Derive First:

UALDO

**GORONE - Region of Residence one year ago (based on GORs) (2 of 4)**

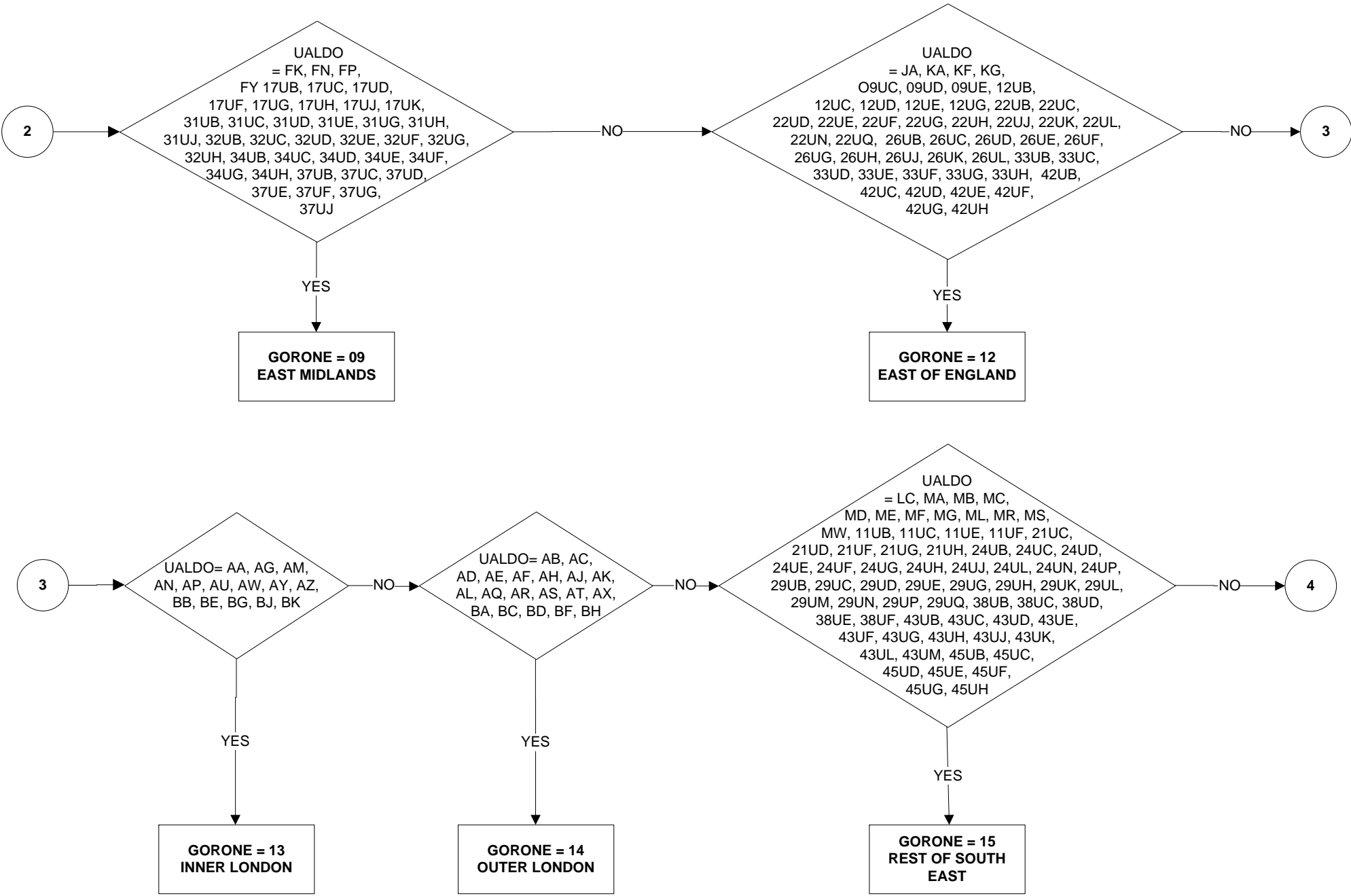

**GORONE - Region of Residence one year ago (based on GORs) (3 of 4)**

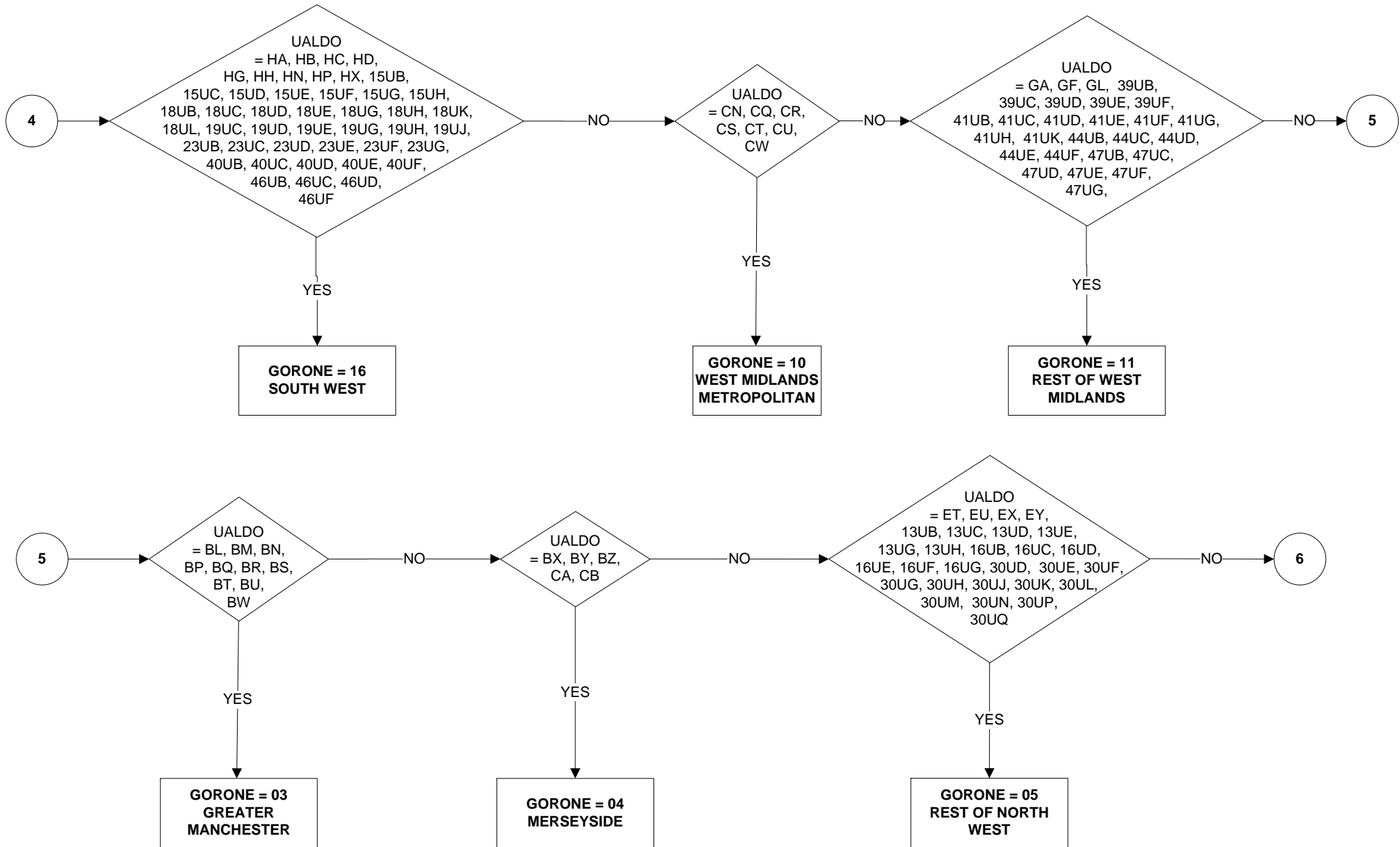

**GORONE - Region of Residence one year ago (based on GORs) (4 of 4)**

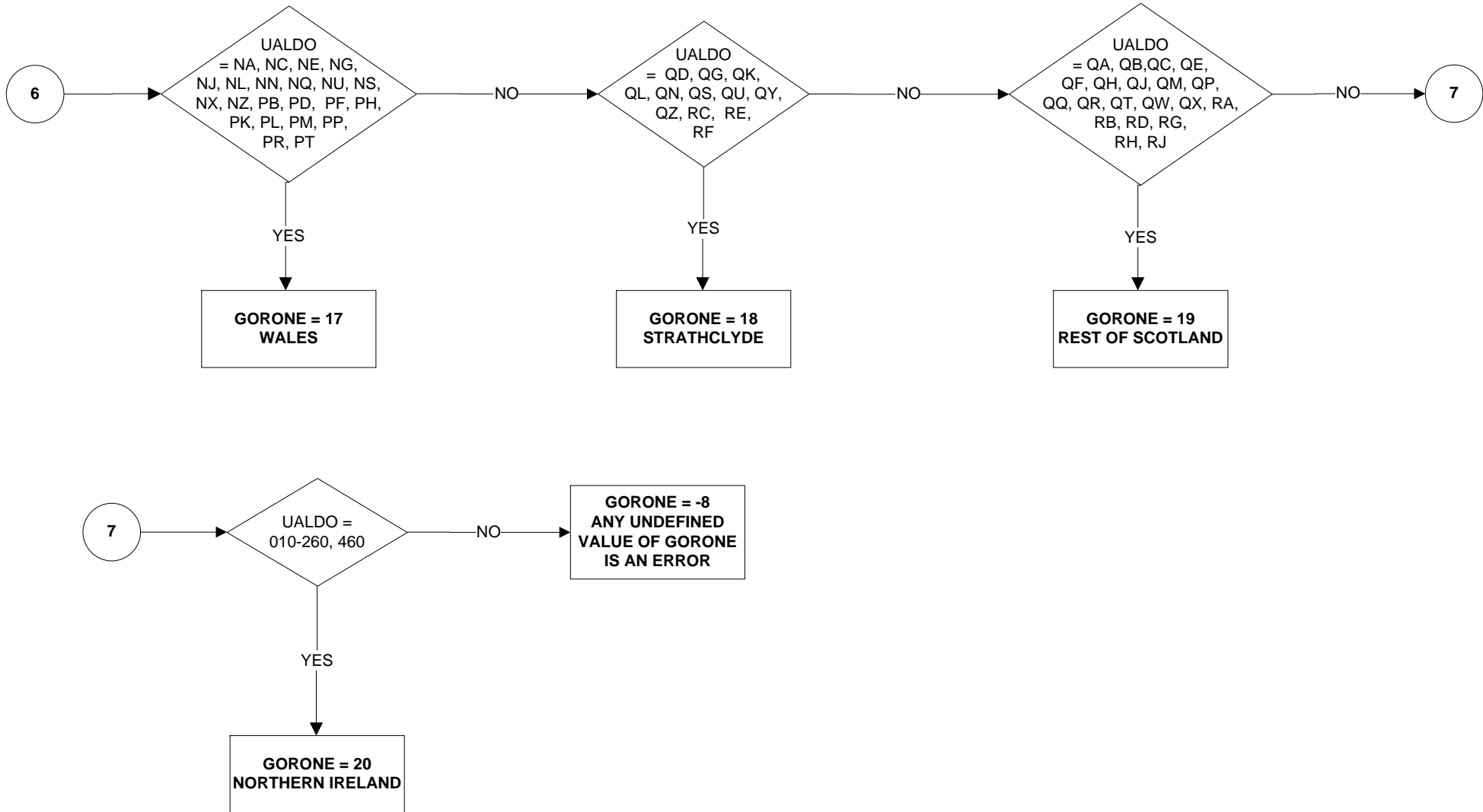

# GORWK2R - Region of place of work of second job (1 of 5)

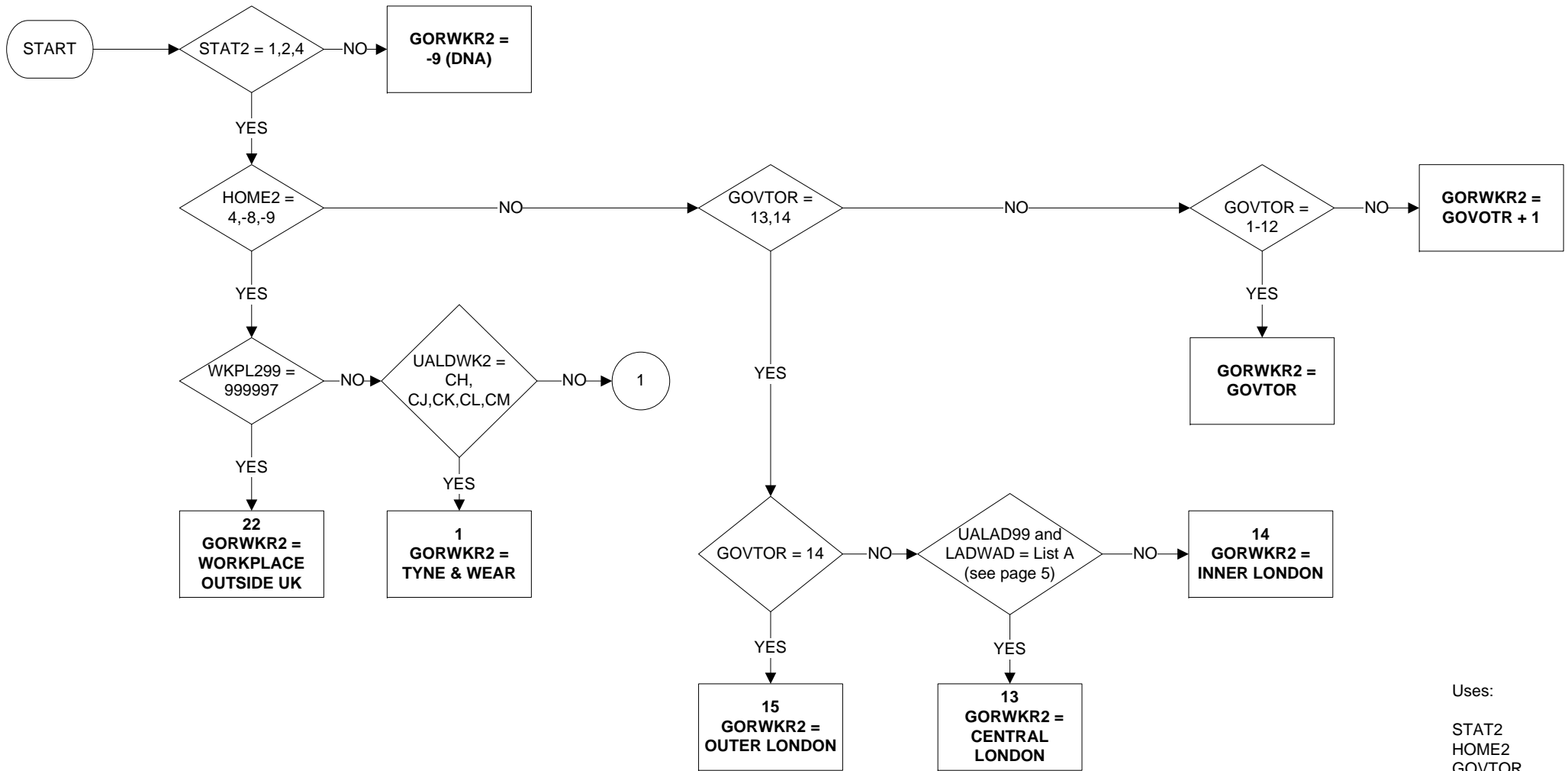

Uses:

STAT2  
HOME2  
GOVTOR  
UALDWK2  
WKPL299  
UALAD99  
LADWAD

Derive First:

GOVTOR  
UALDWK2  
WKPL299



## GORWK2R - Region of place of work of second job (2 of 5)

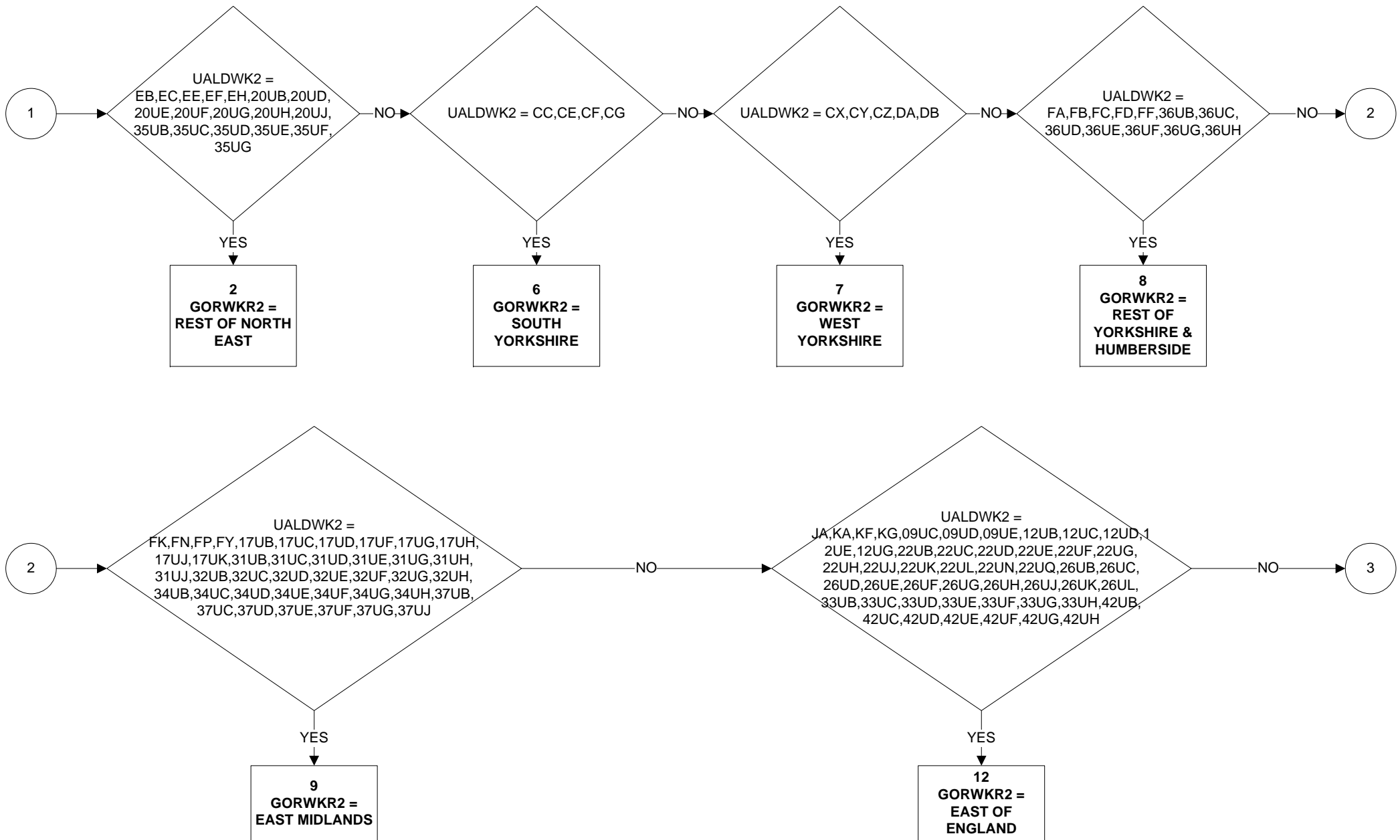

# GORWK2R - Region of place of work of second job (3 of 5)

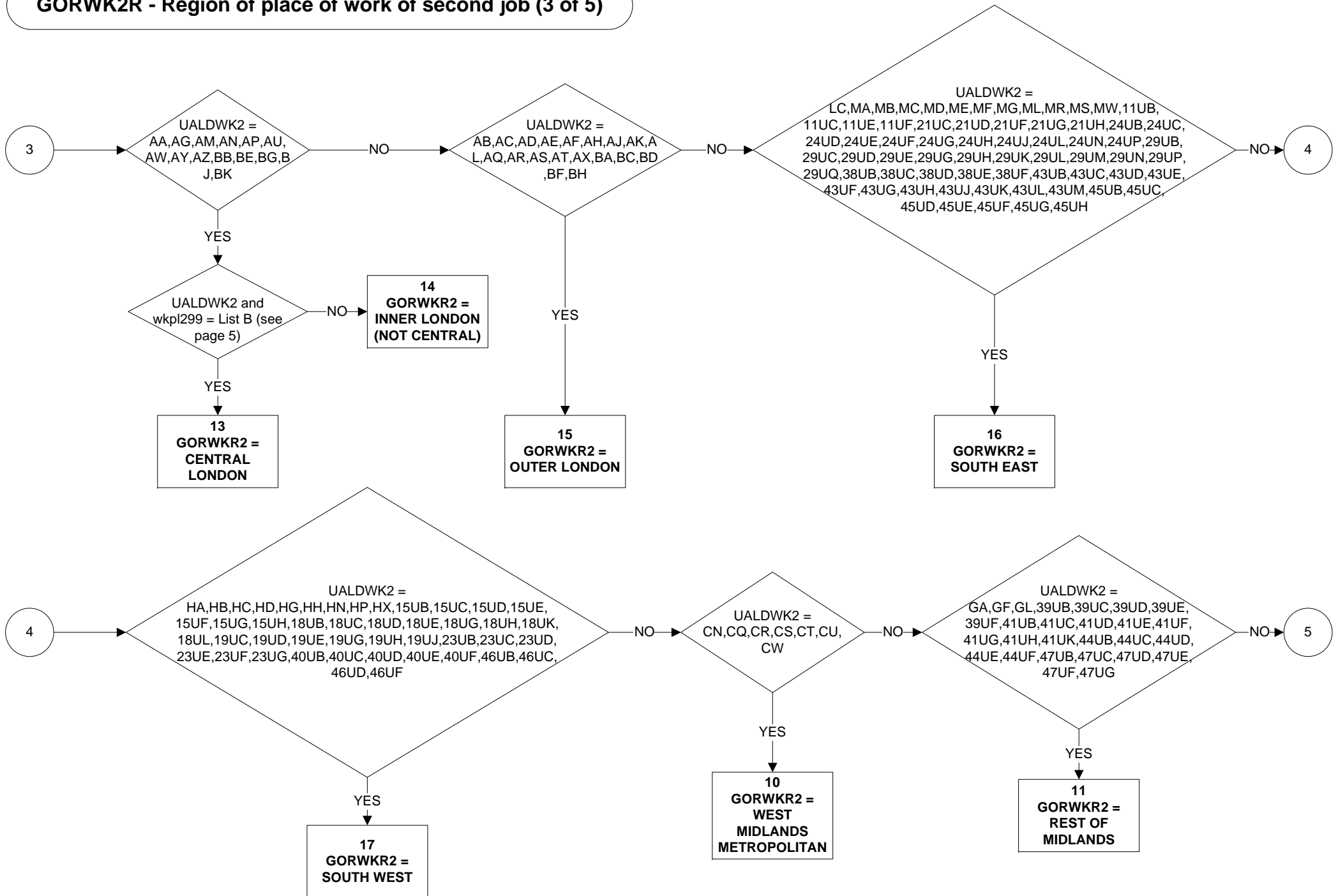

**GORWK2R - Region of place of work of second job (4 of 5)**

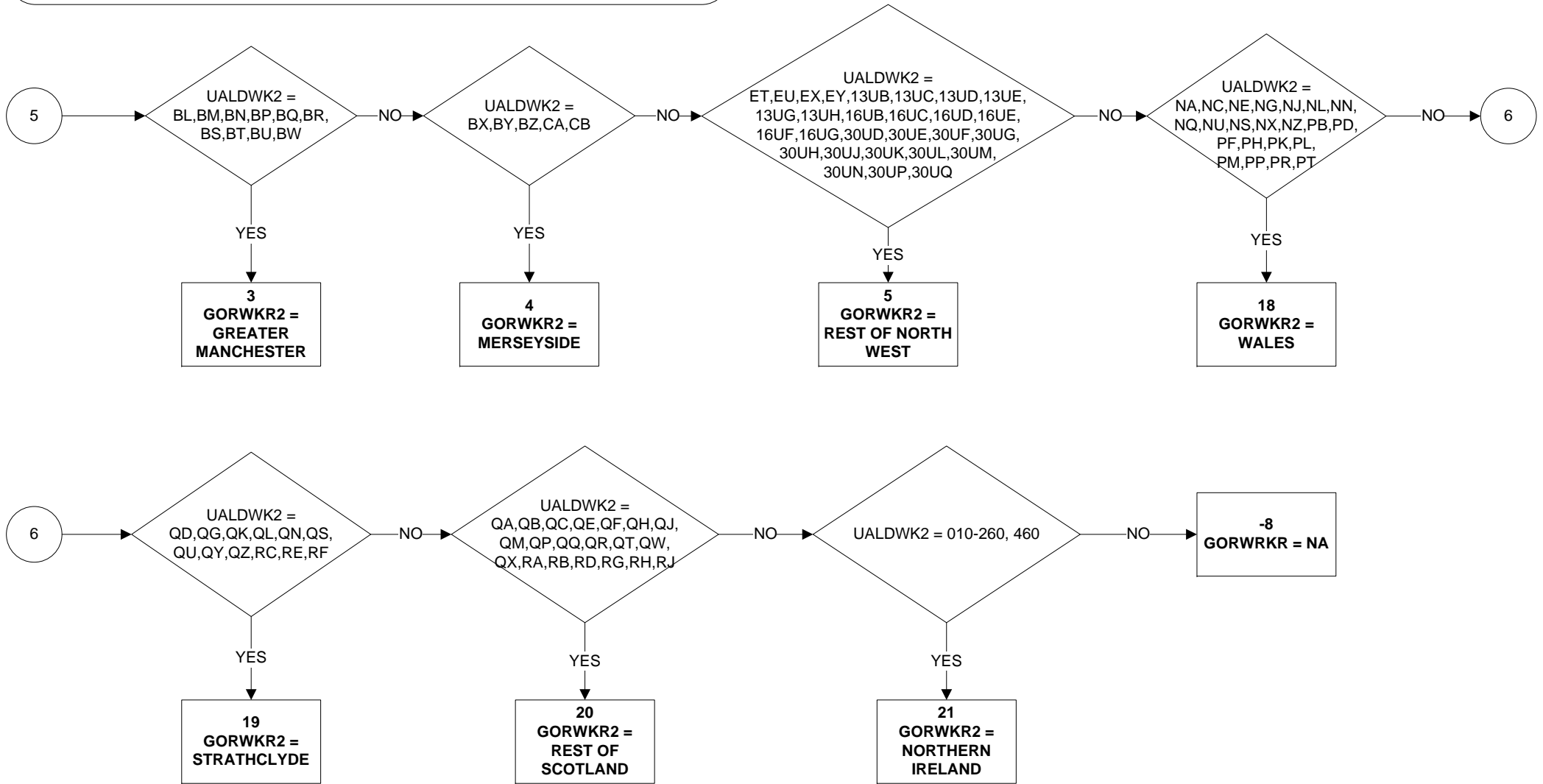

**GORWK2R - Region of place of work of second job (2 of 5)**

**LIST A**

**UALAD99**

AG (CAMDEN)  
AU (ISLINGTON)  
AW (KENSINGTON & CHELSEA)  
BE (LAMBETH)  
BK (WESTMINSTER)  
AA (CITY OF LONDON)

**LADWAD**

AGFT,AGFC,AGFR,AGFD,AGFZ  
AUFE,AUFB  
AWFL  
BEFJ,BEFK,BEFU  
BKFA,BKFC,BKFD,BKFE,BKFF,BKFL,BKFK,BKFR,BKFU,BKFW,BKFX,BKFZ  
ALLWAD96s

**LIST B**

**UALDWK**

AA (CITY OF LONDON)  
  
AG (CAMDEN)  
AU (ISLINGTON)  
AW (KENSINGTON & CHELSEA)  
AY (LAMBETH)  
BE (SOUTHWARK)  
BG (TOWER HAMLETS)  
BK (WESTMINSTER)

**WKPL299**

100201,101024,101691,101903,103531,113676,107109,110328,112213,  
117919,123040, 123043, 104323  
  
101397,102024,106920,109969,117987,118370,118440,120121  
107277,111036,123038,115512,118408,104426  
  
117876  
111380  
101556,102181,112268,114253,118218  
118294  
100948,101458,102135,103906,105045,123039,111400,111690,111891,112938,  
113098,113153,115207,115229,115257,115588,115648,116379,117972, 118385,  
119029,120883,121687,121763,121996, 123046

# GORWKR - Region of place of work (1 of 5)

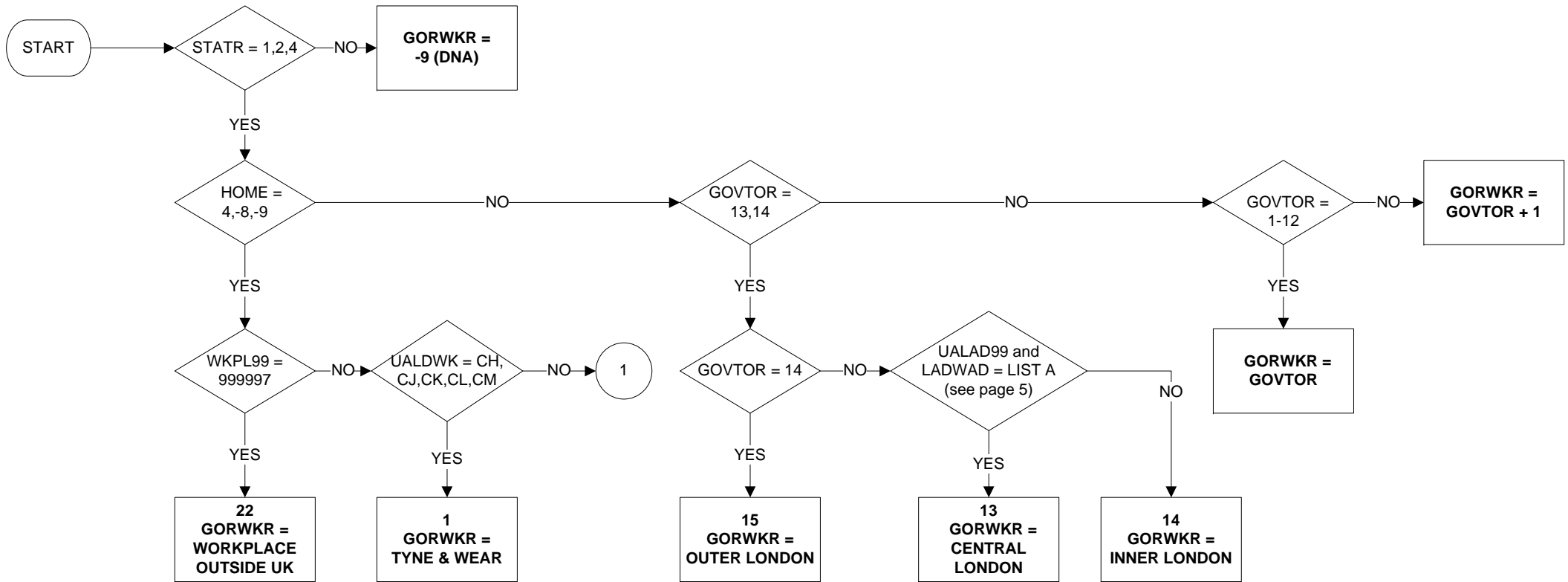

Uses:

STATR  
HOME  
GOVTOR  
UALDWK  
WKPL99  
UALAD99  
LADWAD

Derive First:

GOVTOR  
UALDWK

# GORWKR - Region of place of work (2 of 5)

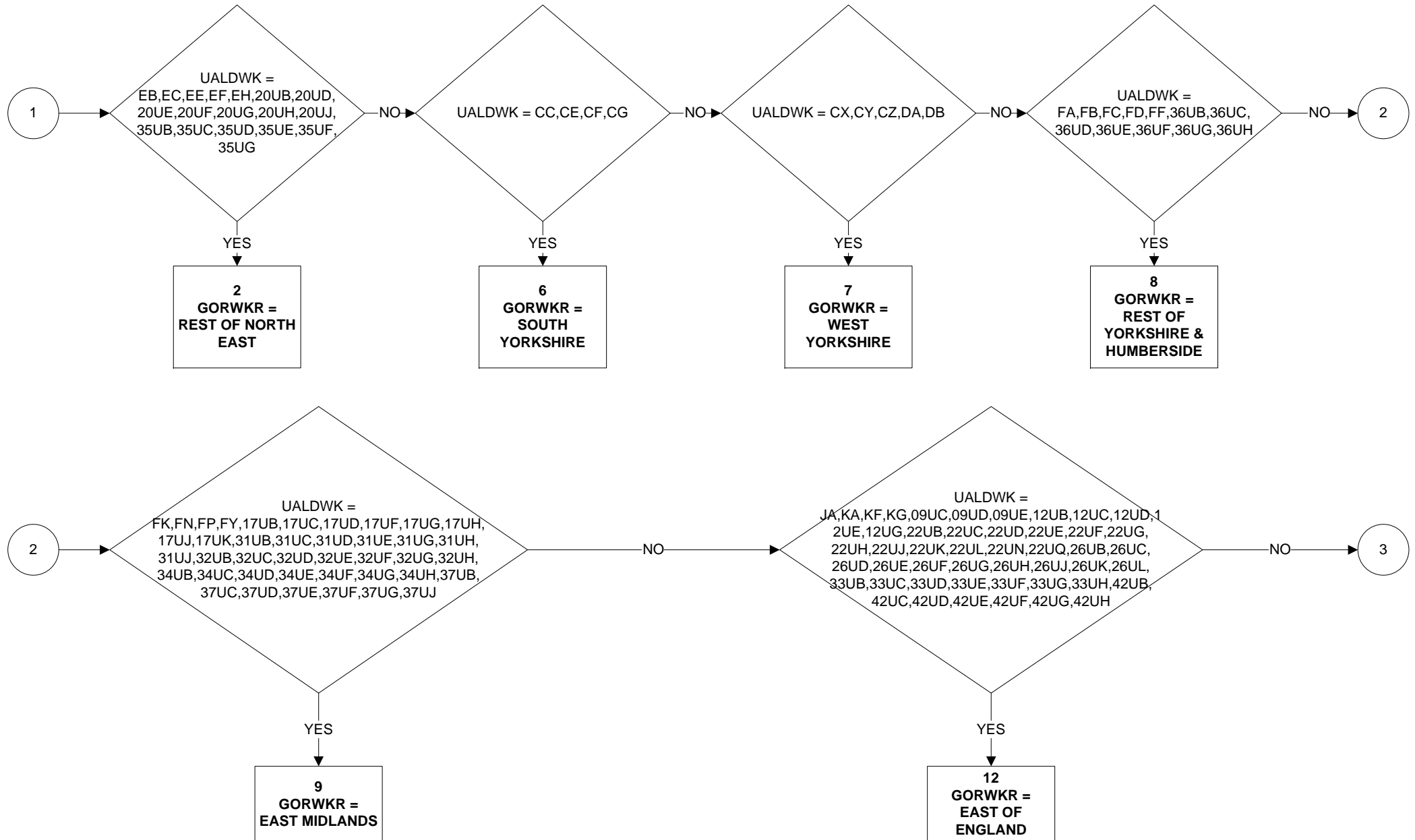

**GORWKR - Region of place of work (3 of 5)**

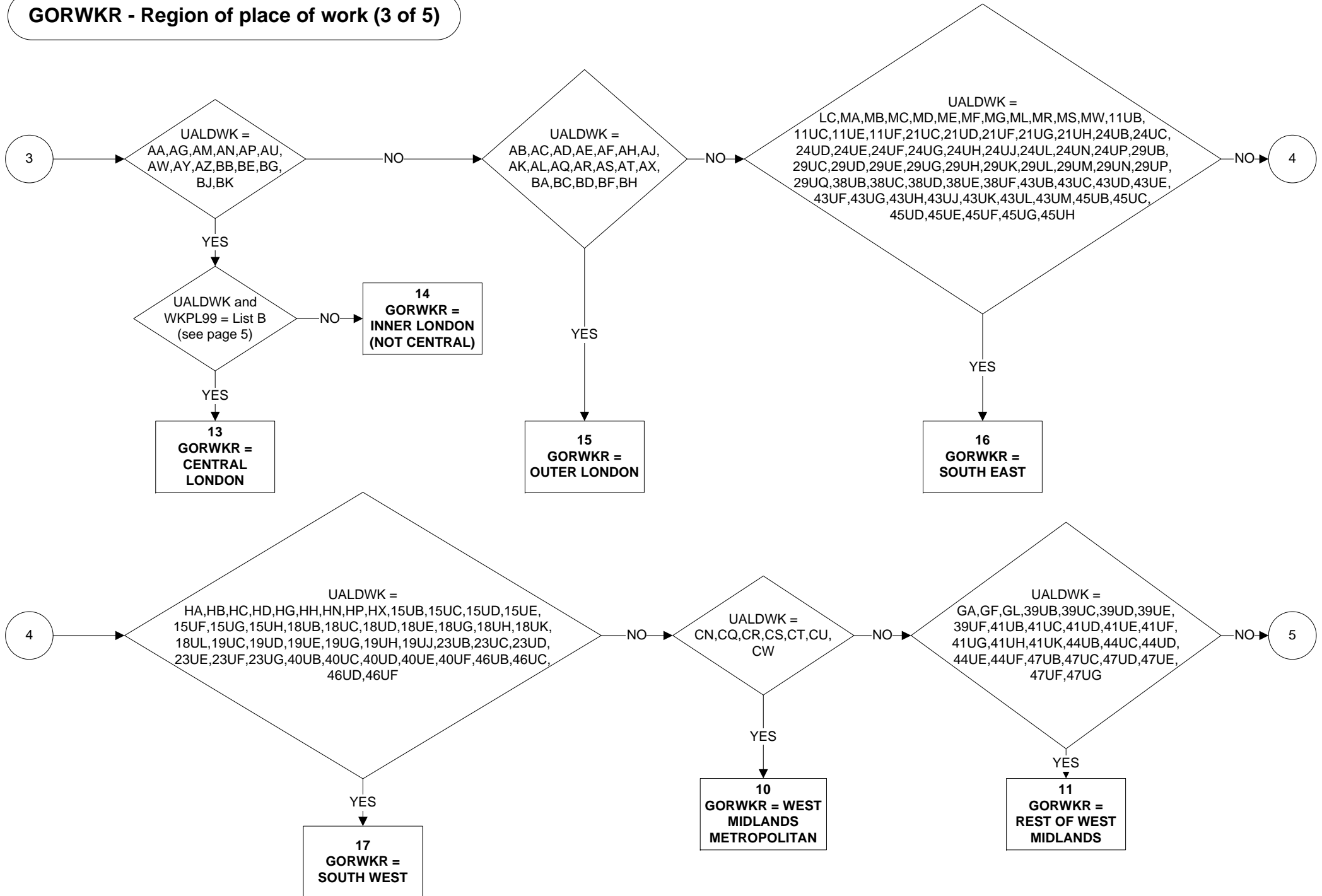

**GORWKR - Region of place of work (4 of 5)**

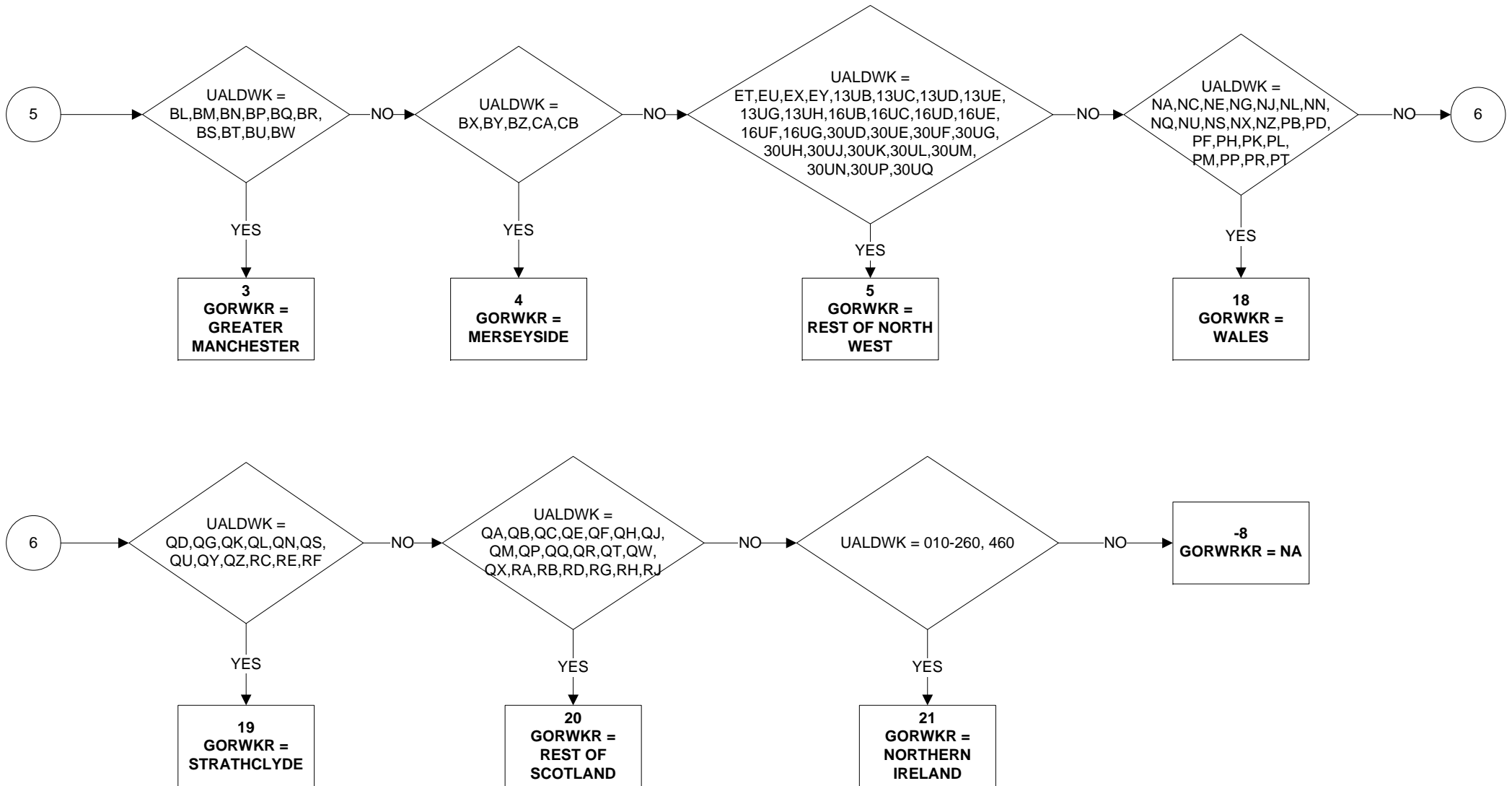



**GORWKR - Region of place of work (5 of 5)**

**LIST A**

**UALAD99**

AG (CAMDEN)

AU (ISLINGTON)

AW (KENSINGTON & CHELSEA)

BE (LAMBETH)

BK (WESTMINSTER)

AA (CITY OF LONDON)

**LADWAD**

AGFT,AGFC,AGFR,AGFD,AGFZ

AUFE,AUFB

AWFL

BEFJ,BEFK,BEFU

BKFA,BKFC,BKFD,BKFE,BKFF,BKFL,BKFK,BKFR,BKFU,BKFW,BKFX,BKFZ

ALL

**LIST B**

**UALDWK**

AA (CITY OF LONDON)

AG (CAMDEN)

AU (ISLINGTON)

AW (KENSINGTON & CHELSEA)

AY (LAMBETH)

BE (SOUTHWARK)

BG (TOWER HAMLETS)

BK (WESTMINSTER)

**WKPL99**

100201,101024,101691,101903,103531,113676,107109,110328,112213,  
117919,123040, 123043, 104323

101397,102024,106920,109969,117987,118370,118440,120121

107277,111036,123038,115512,118408,104426

117876

111380

101556,102181,112268,114253,118218

118294

100948,101458,102135,103906,105045,123039,111400,111690,111891,112938,  
113098,113153,115207,115229,115257,115588,115648,116379,117972, 118385,  
119029,120883,121687,121763,121996, 123046

**GOVTOF - Government Office Regions - Summary (1 of 3)**

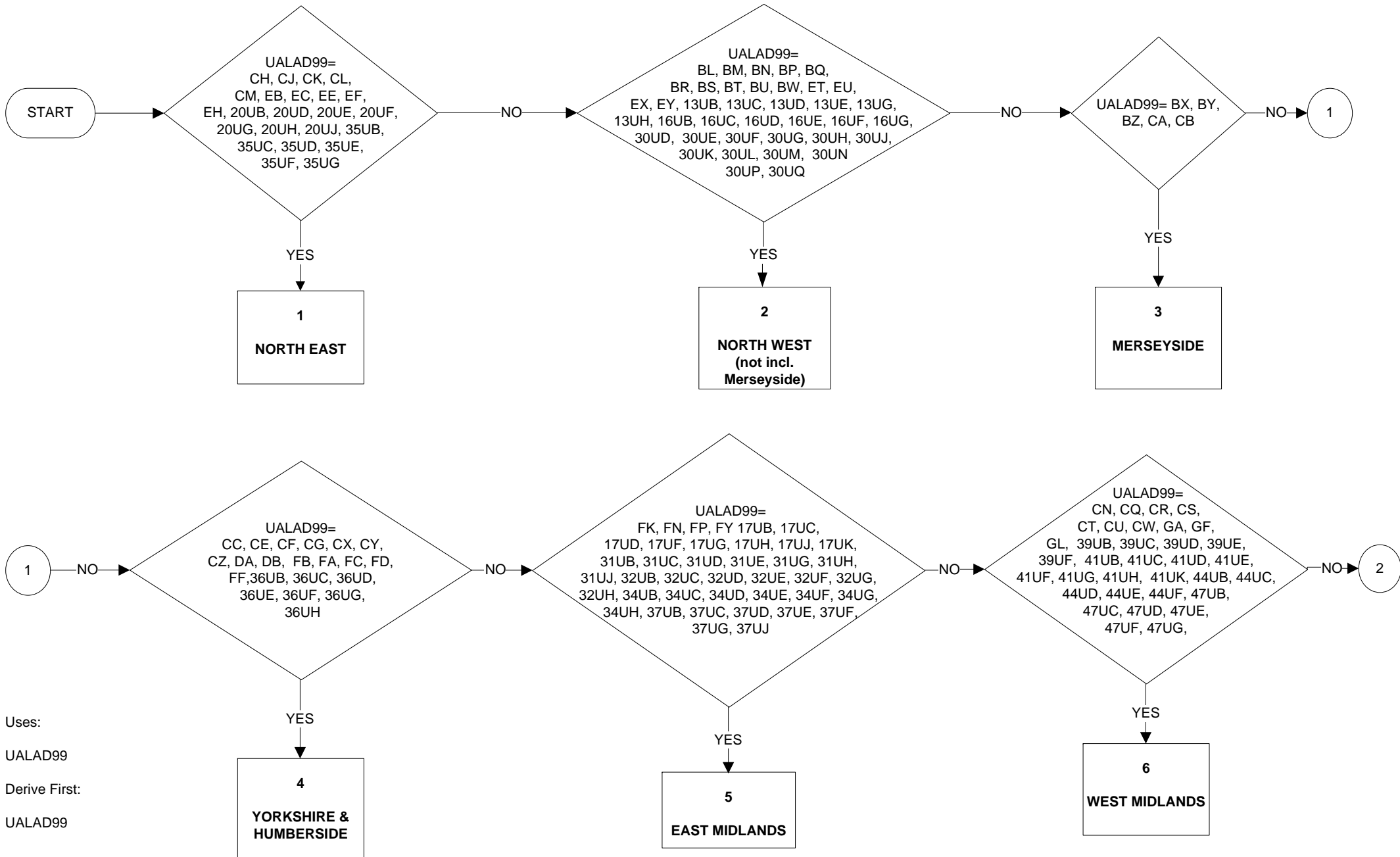

Uses:  
UALAD99  
Derive First:  
UALAD99

**GOVTOF - Government Office Regions - Summary (2 of 3)**

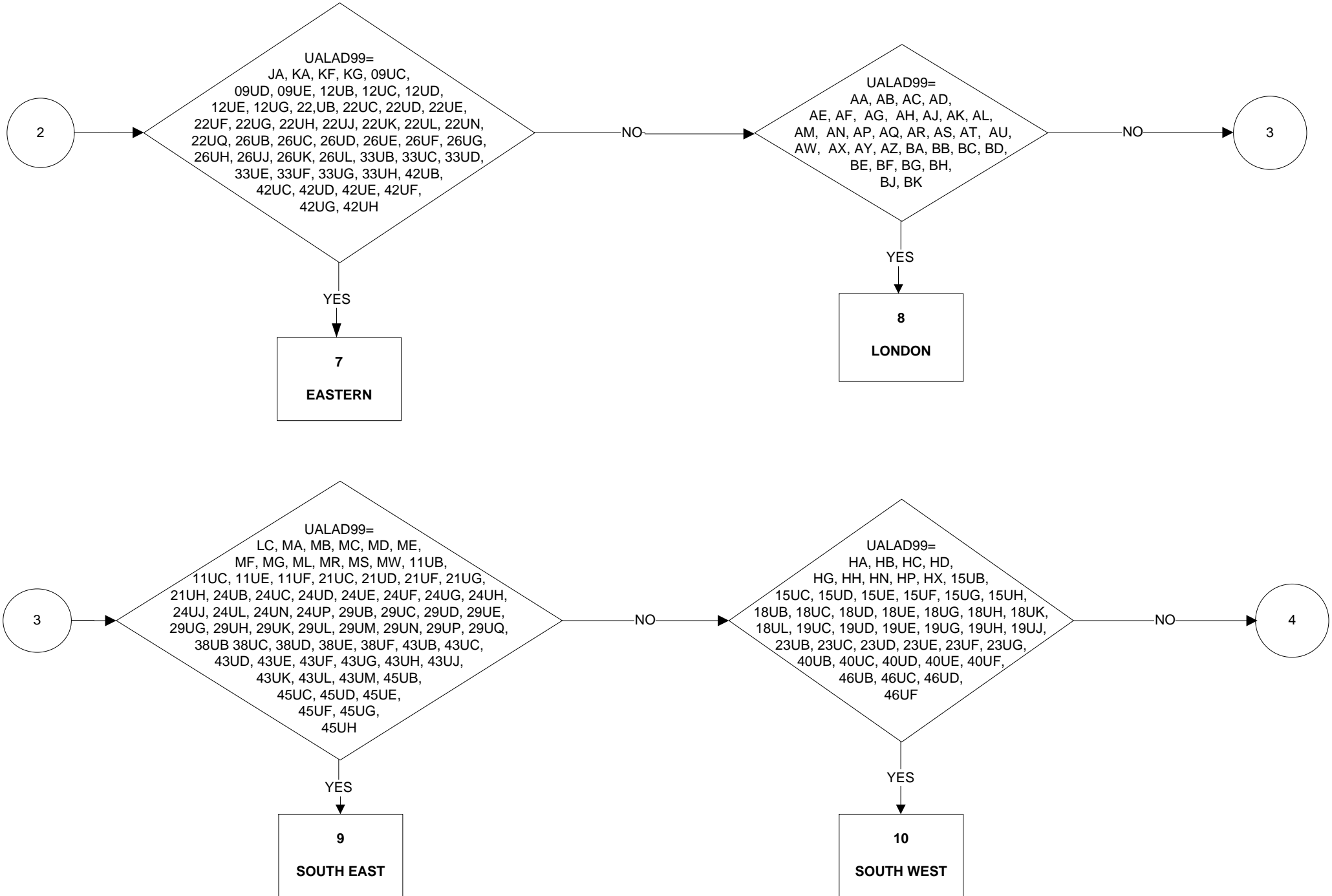

**GOVTOF - Government Office Regions - Summary (3 of 3)**

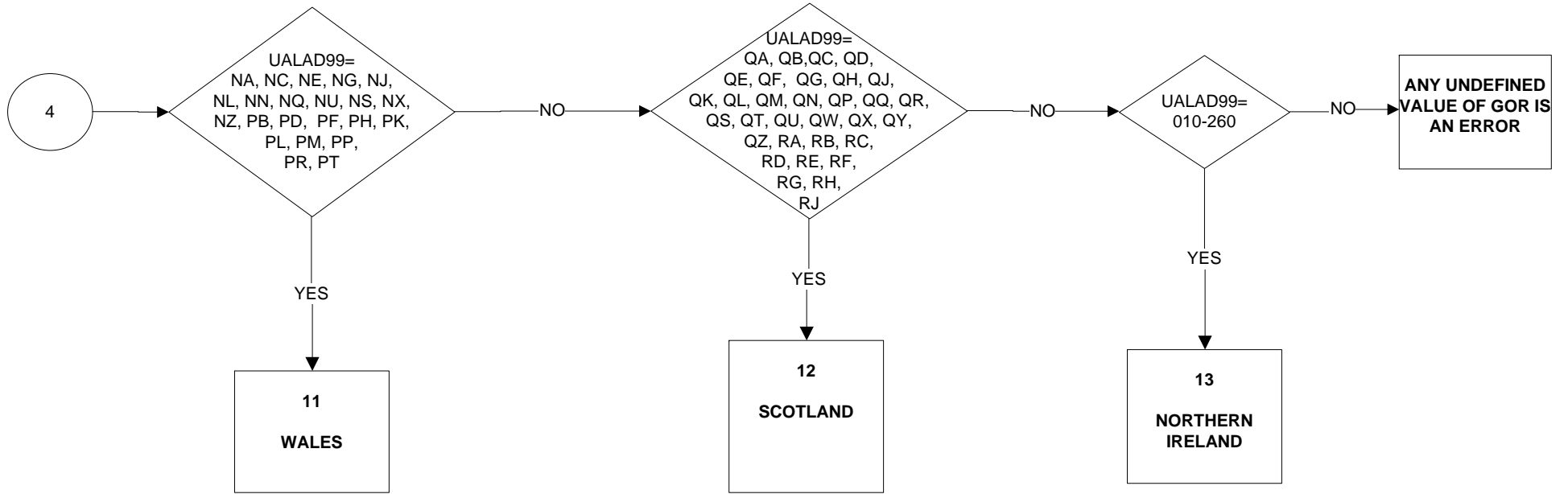

**GOVTOF2 - Government Office Regions - (2 & 3 combined) (1 of 3)**

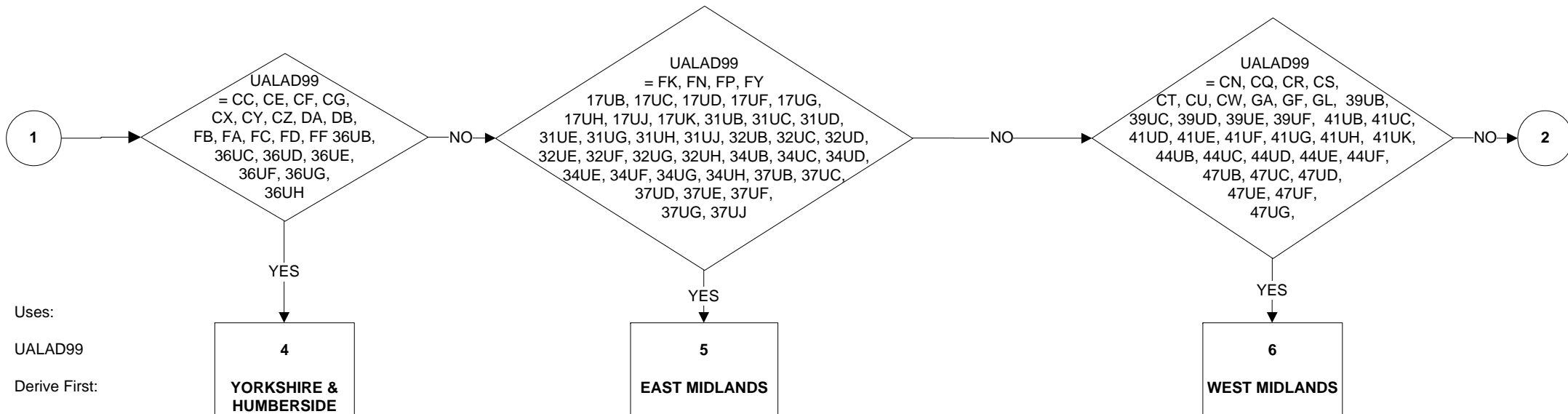
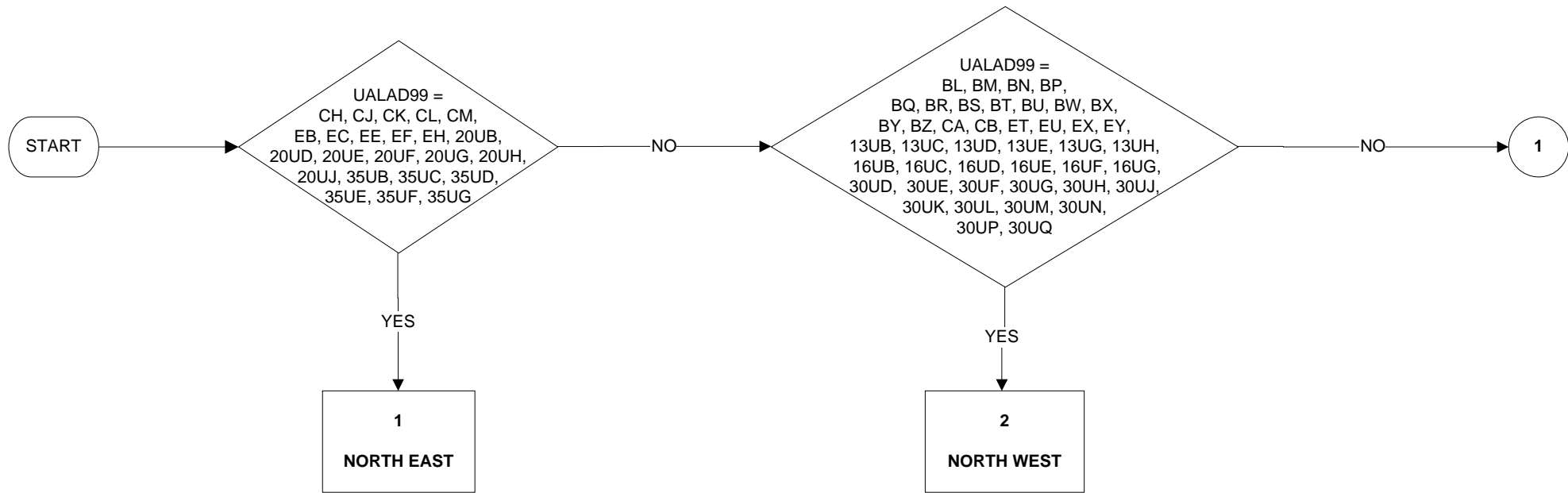

Uses:

UALAD99

Derive First:

UALAD99

**GOVTOF2 - Government Office Regions - (2 & 3 combined) (2 of 3)**

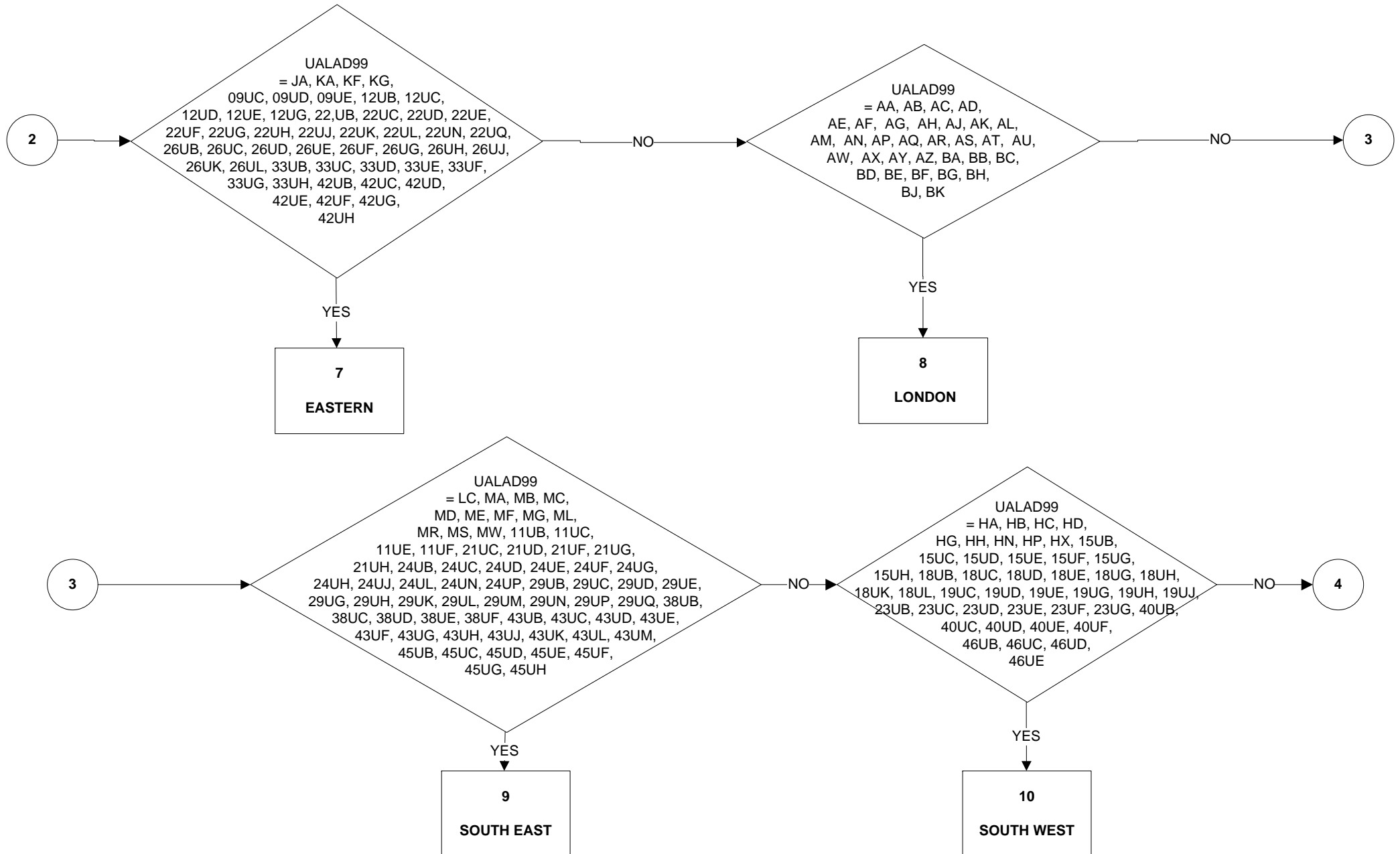

**GOVTOF2 - Government Office Regions - (2 & 3 combined) (3 of 3)**

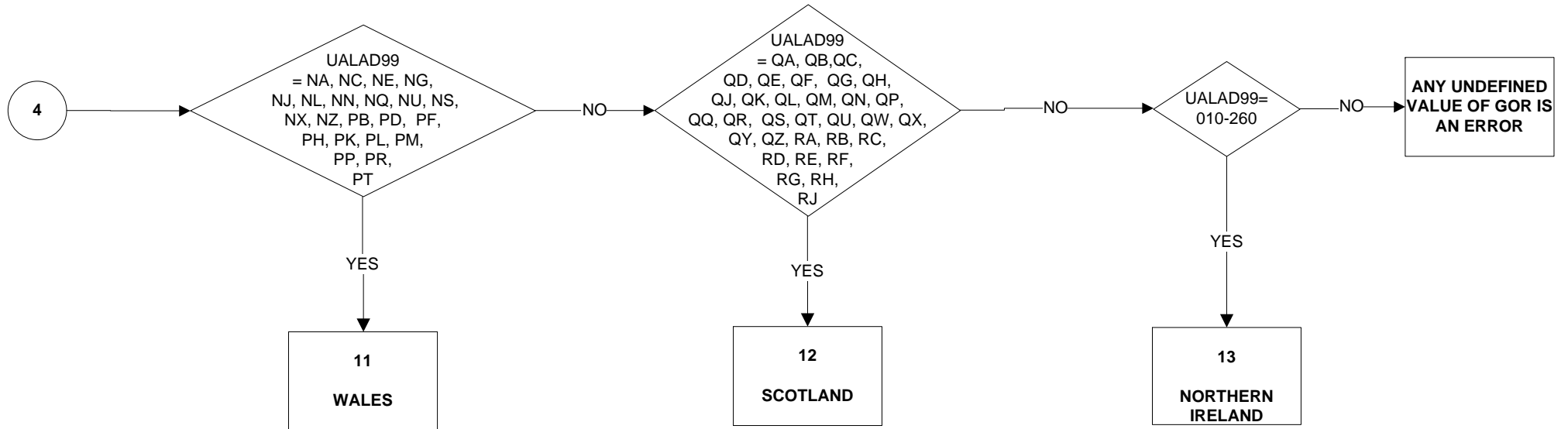

**GOVTOR - Government Office Regions (1 of 3)**

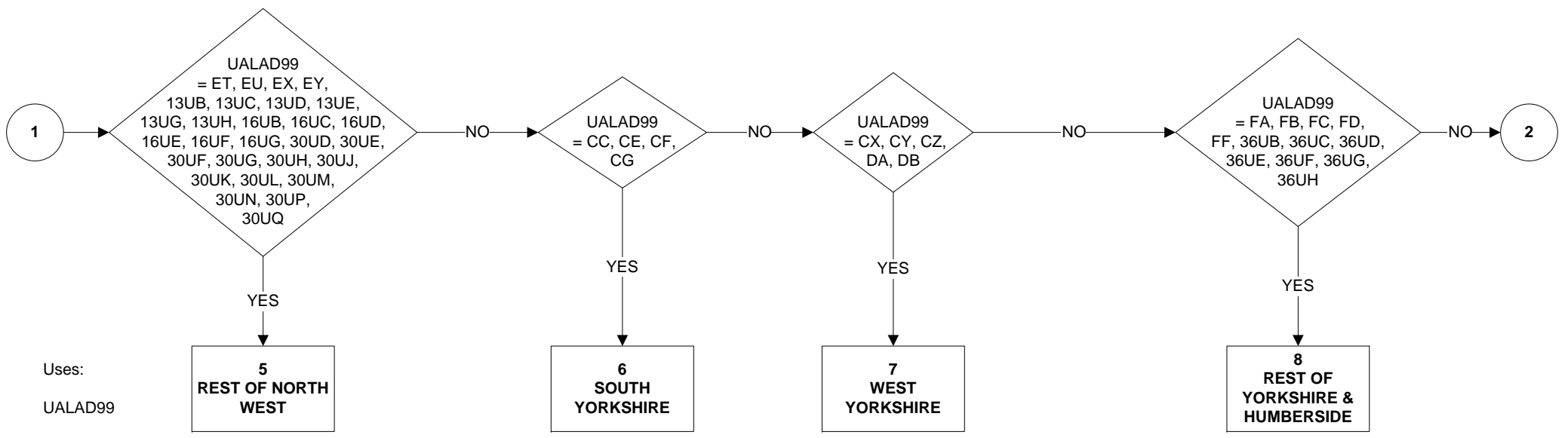
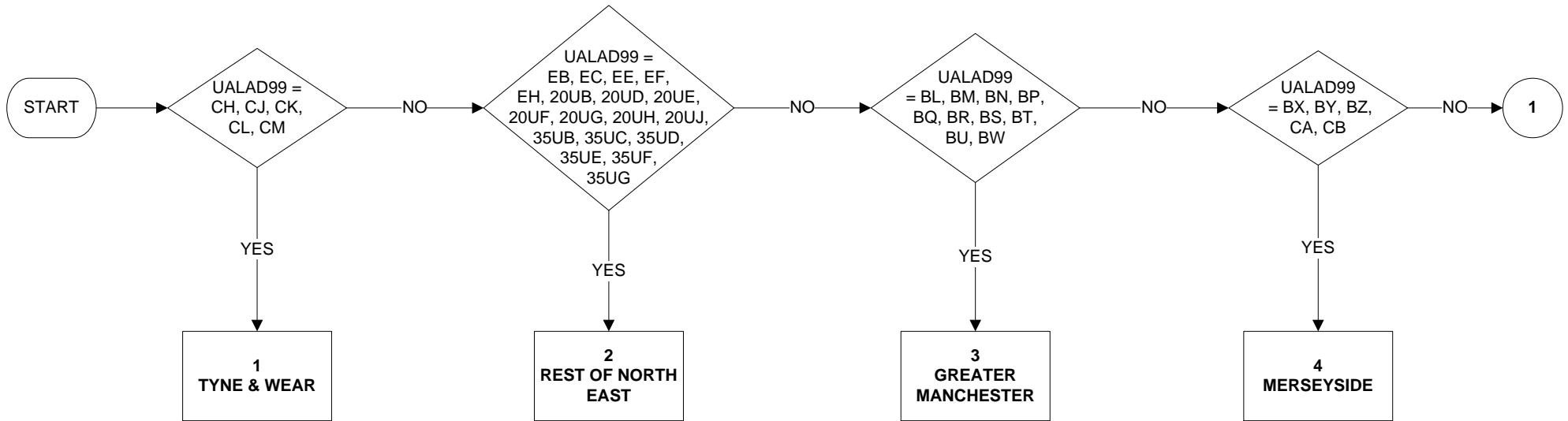

Uses:  
UALAD99



**GOVTOR - Government Office Regions (2 of 3)**

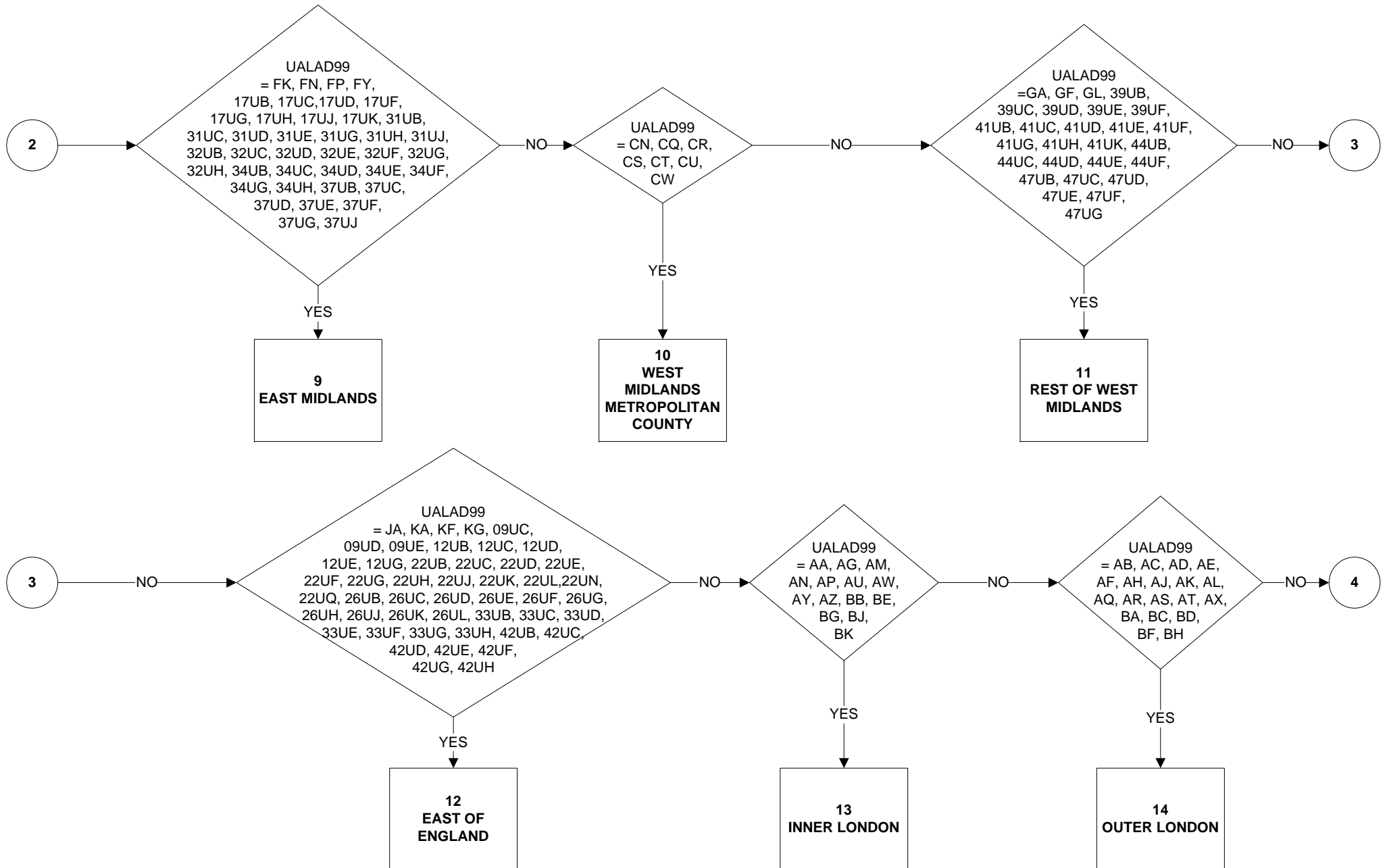

**GOVTOR - Government Office Regions (3 of 3)**

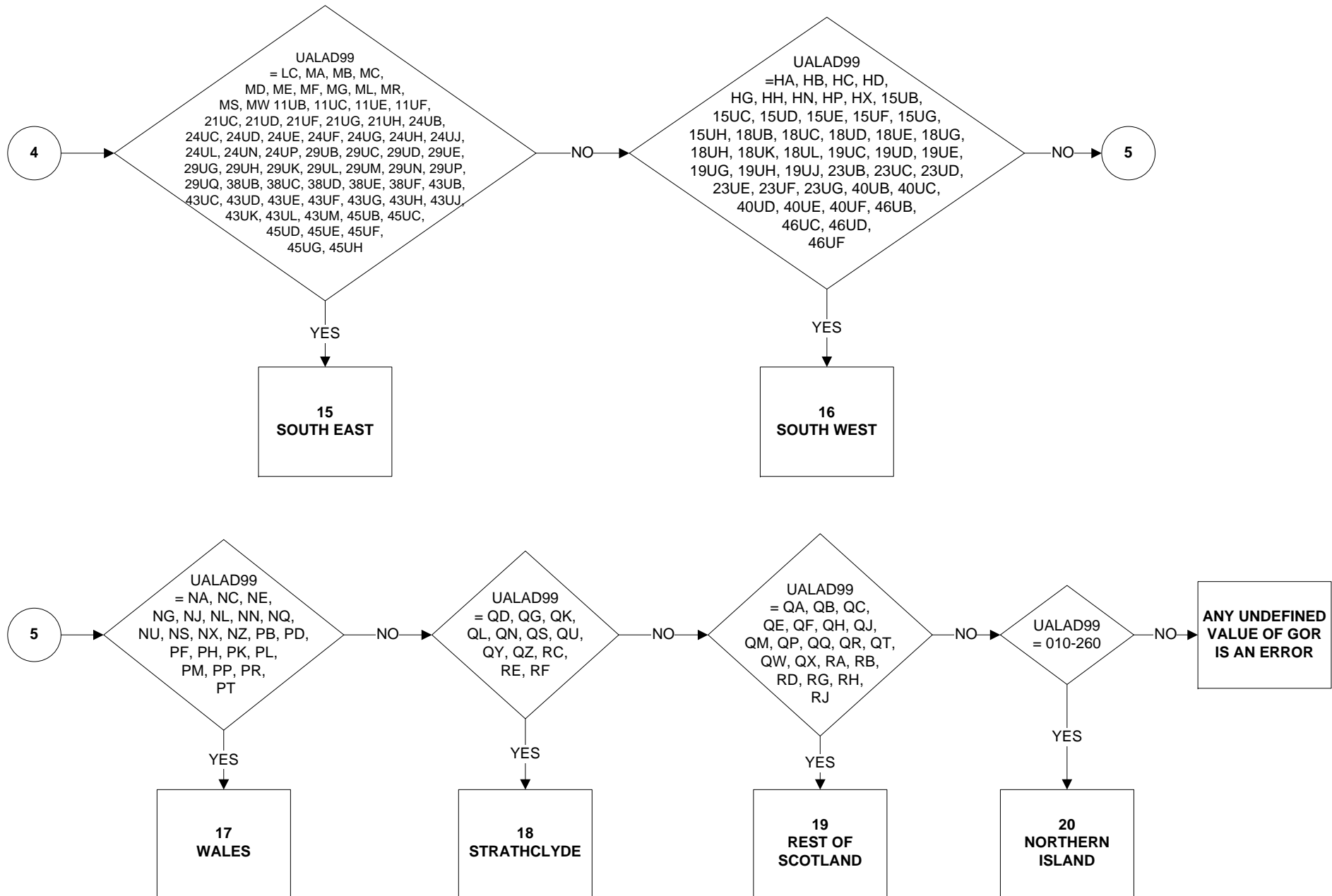

**GRSSWK - Gross Weekly Pay in Main Job (Applies to all employees & those on schemes) (1 of 4)**

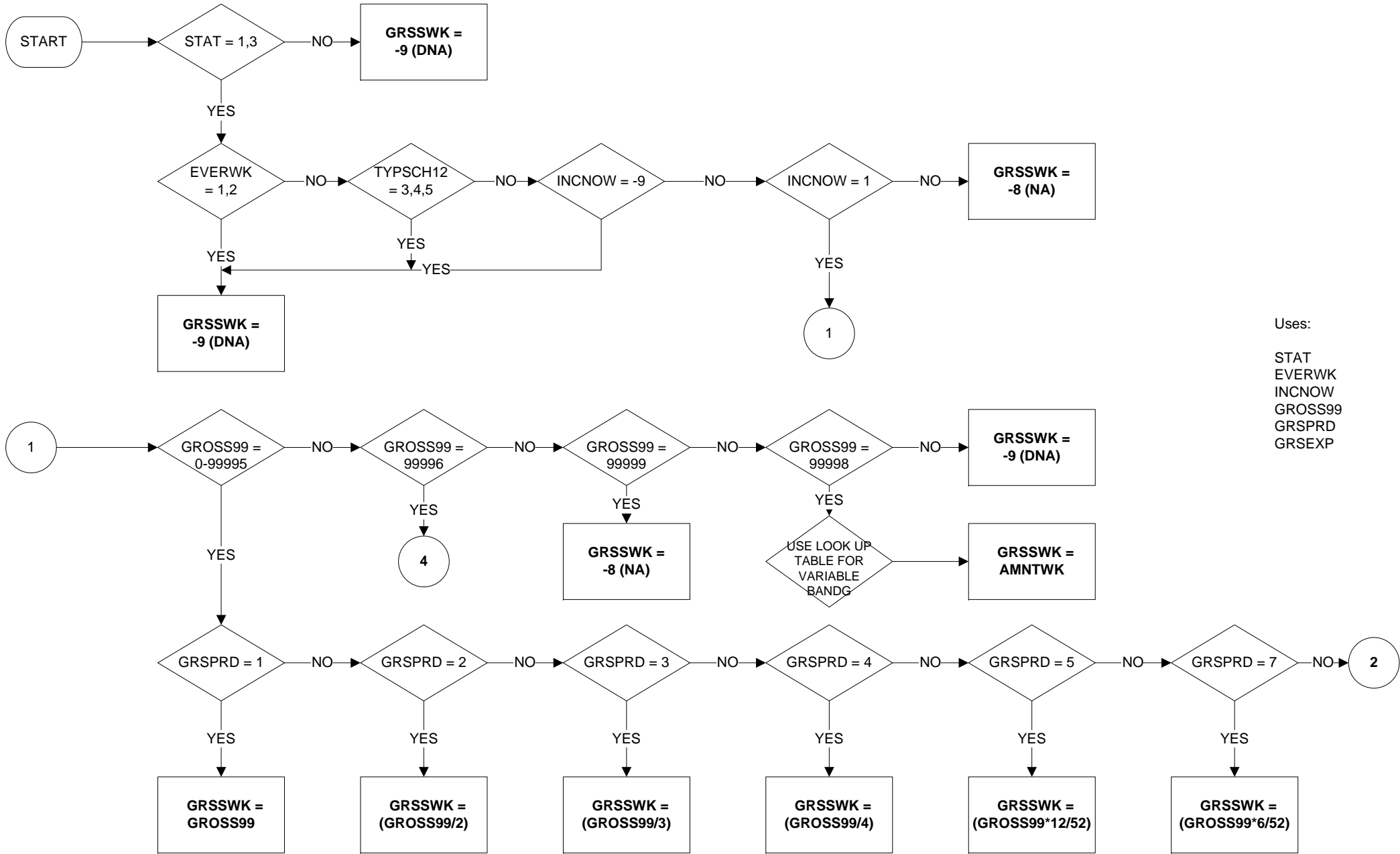

Uses:  
 STAT  
 EVERWK  
 INCNOW  
 GROSS99  
 GRSPRD  
 GRSEXP

**GRSSWK - Gross Weekly Pay in Main Job (Applies to all employees & those on schemes) (2 of 4)**

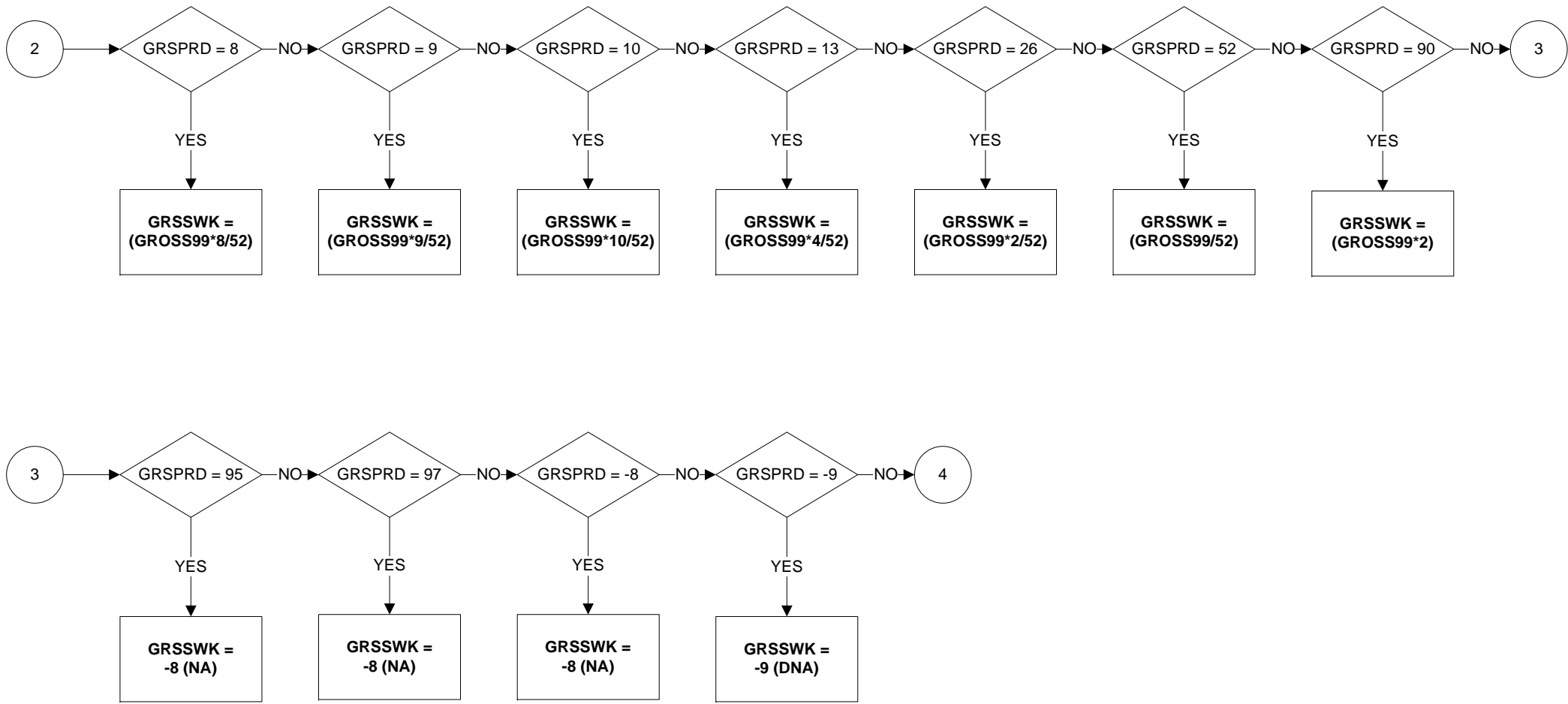

**GRSSWK - Gross Weekly Pay in Main Job (Applies to all employees & those on schemes) (3 of 4)**

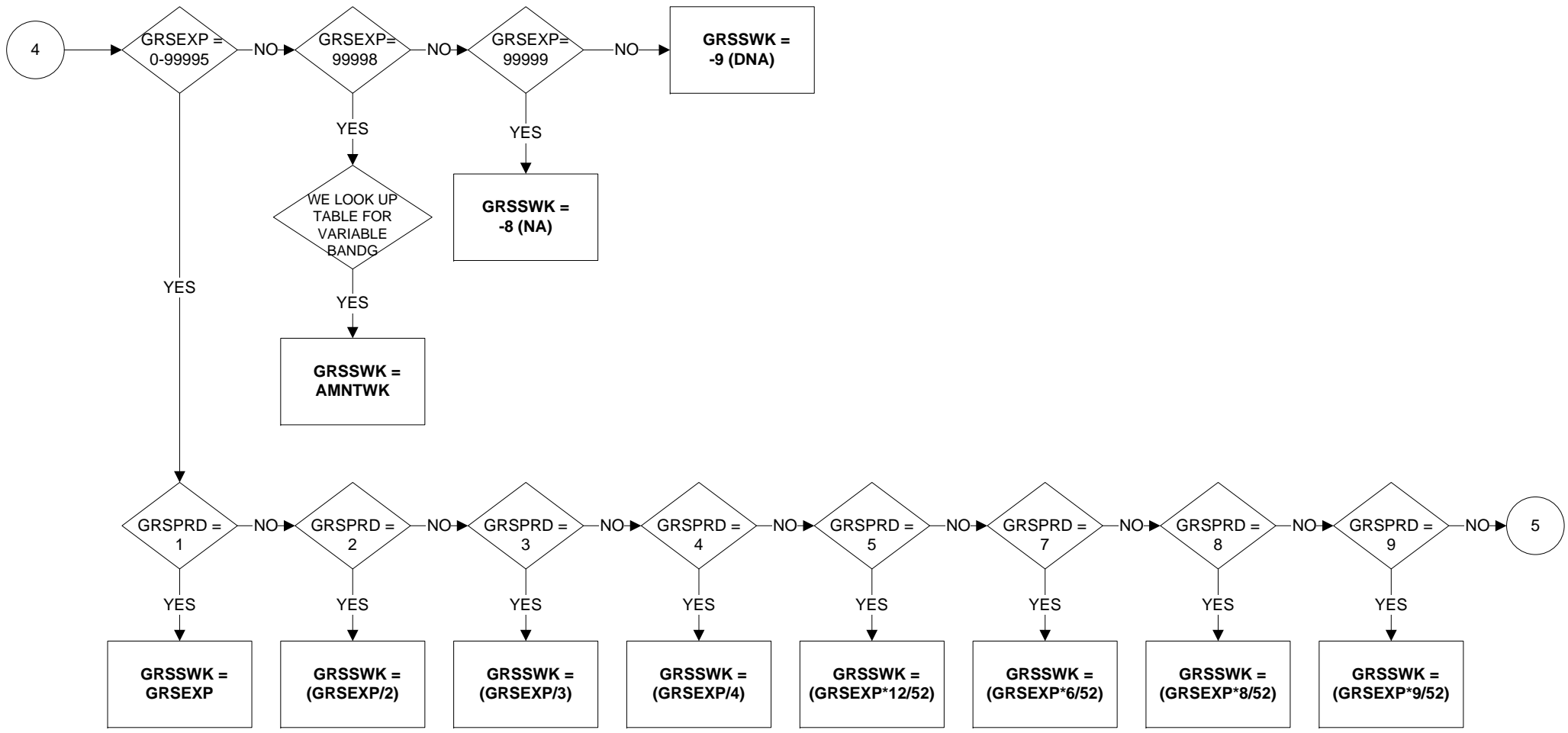

**GRSSWK - Gross Weekly Pay in Main Job (Applies to all employees & those on schemes) (4 of 4)**

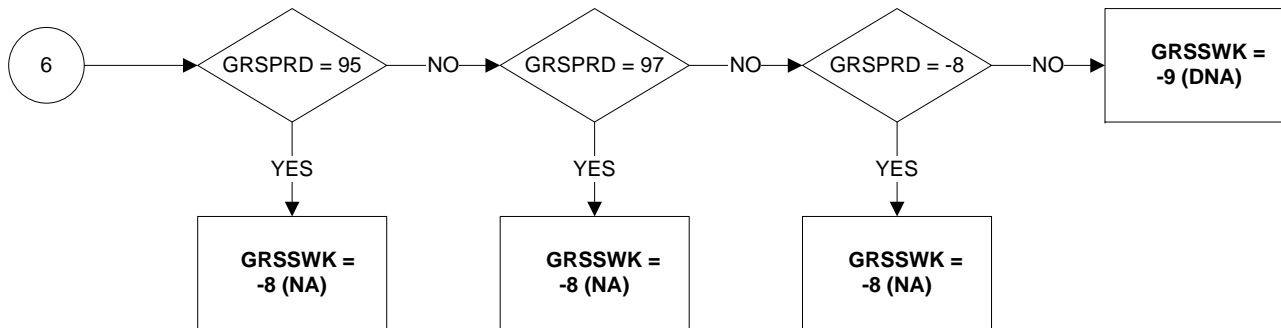
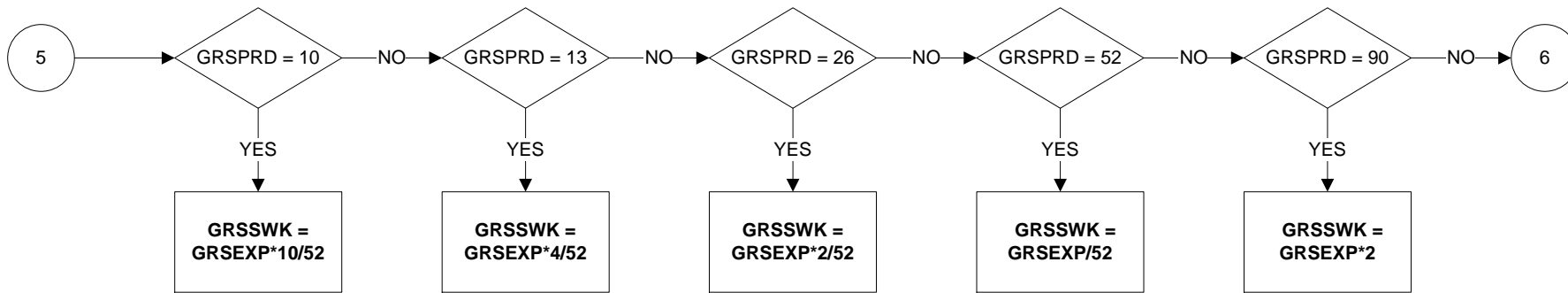

# GRSSWK2 - Gross Weekly Pay in Second job (Applies to all employees & those on schemes) (1 of 4)

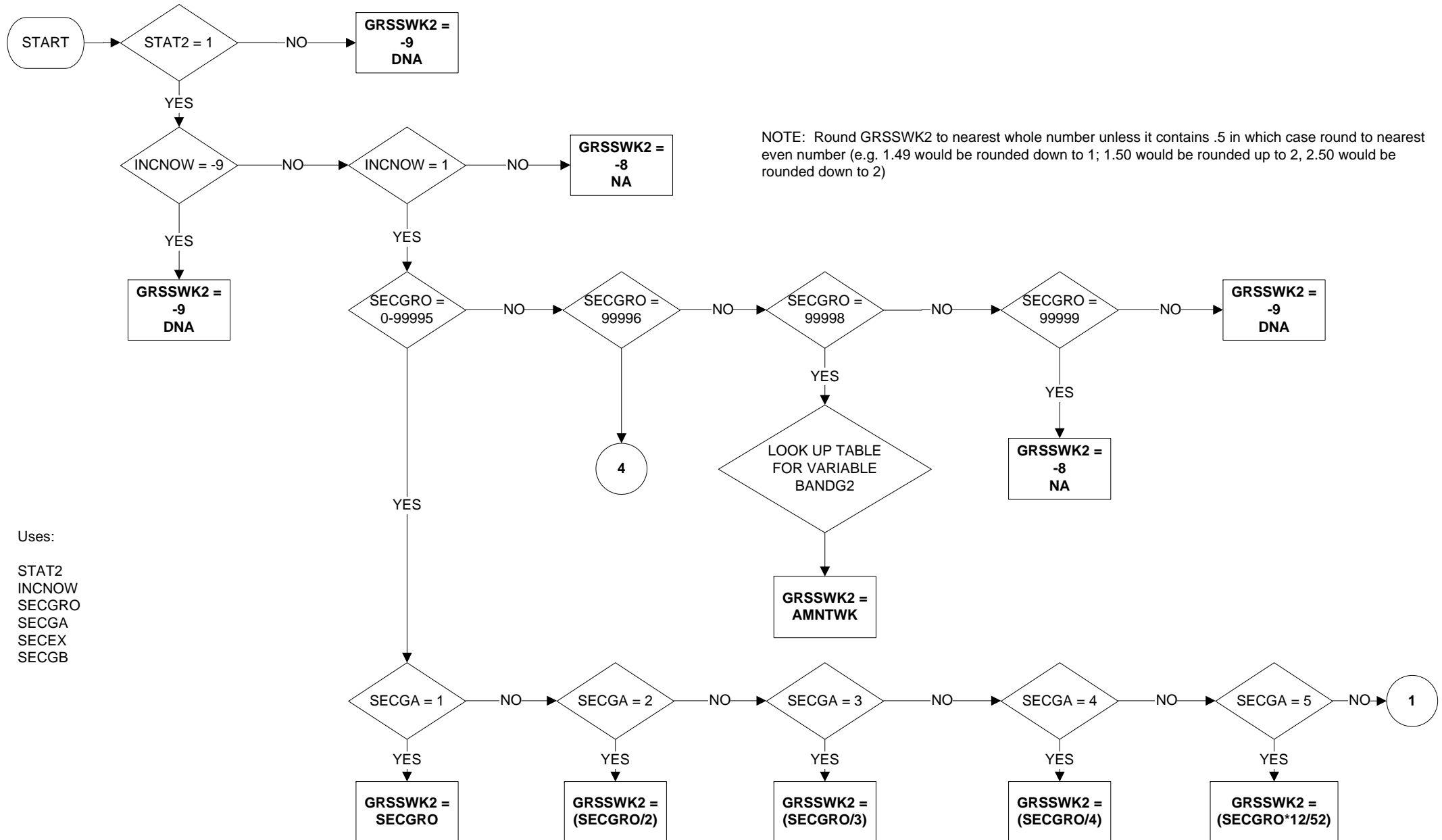

**GRSSWK2 - Gross Weekly Pay in Second job (Applies to all employees & those on schemes) (2 of 4)**

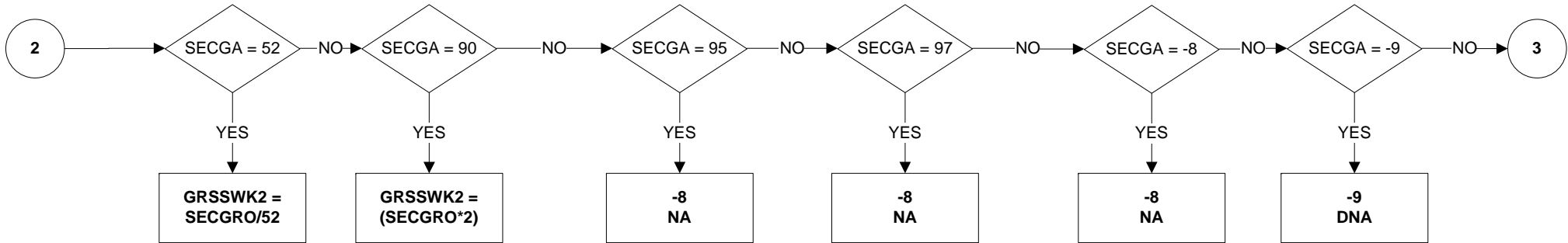
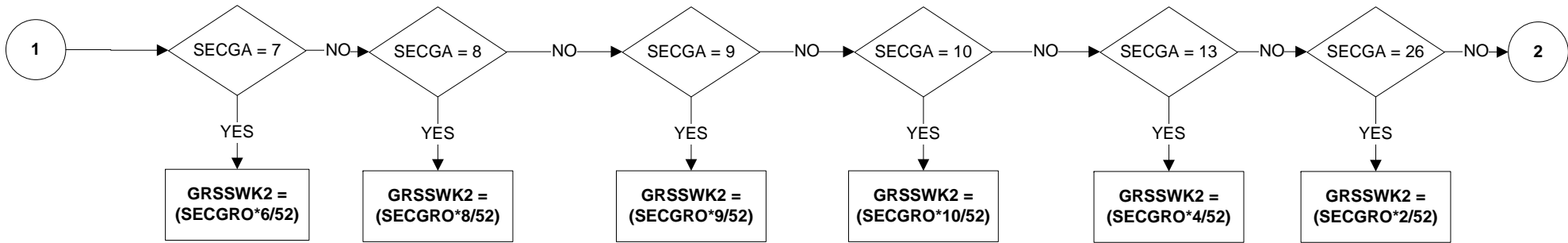



**GRSSWK2 - Gross Weekly Pay in Second job (Applies to all employees & those on schemes) (3 of 4)**

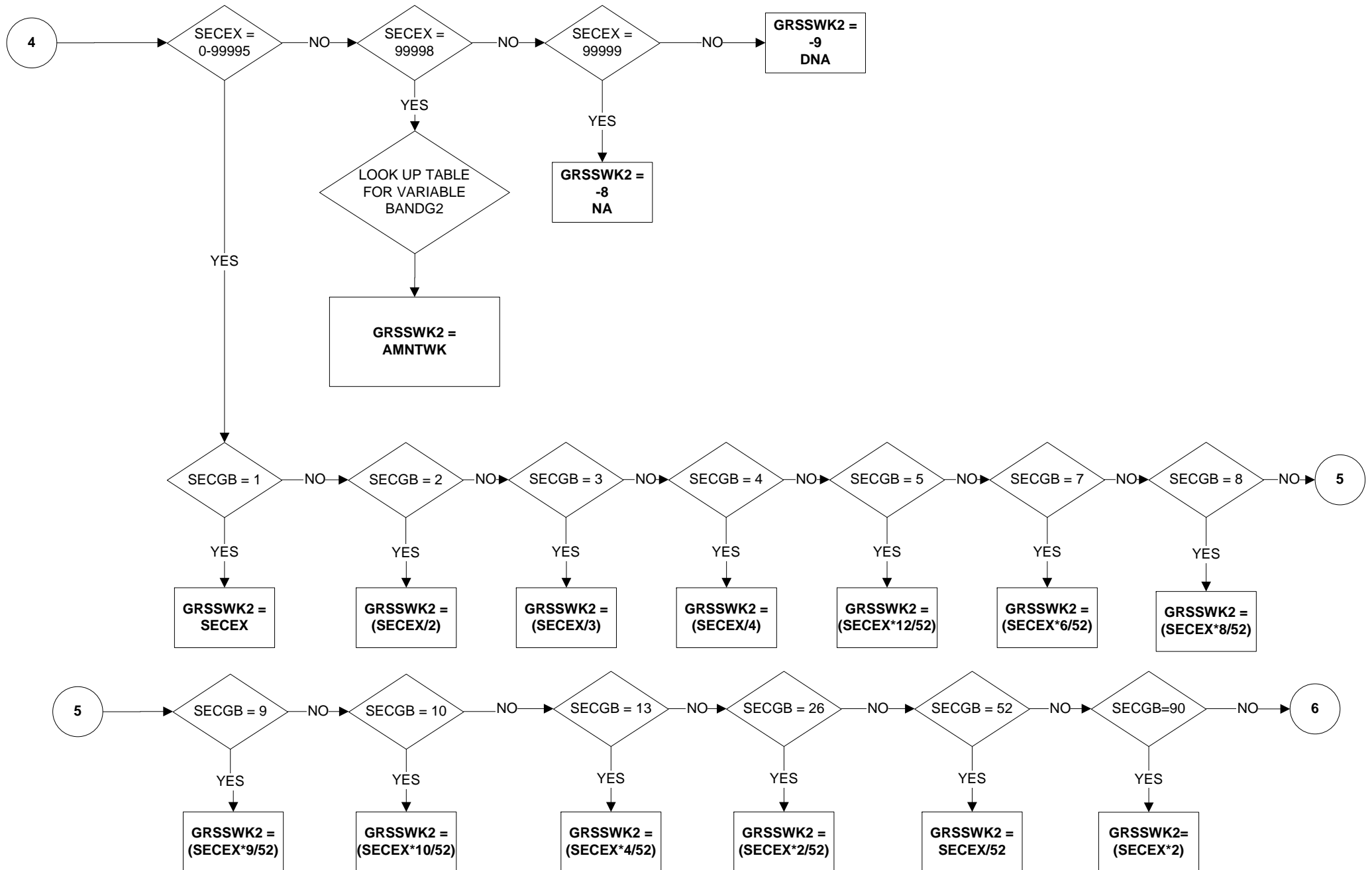

**GRSSWK2 - Gross Weekly Pay in Second job (Applies to all employees & those on schemes) (4 of 4)**

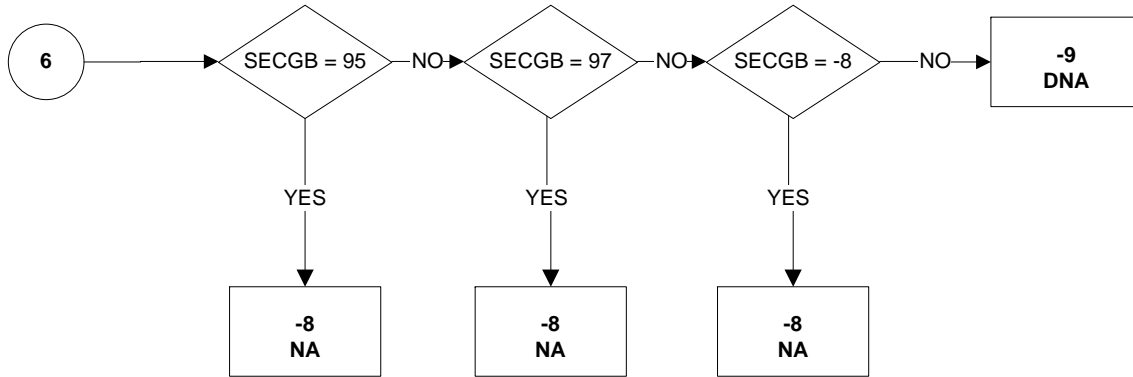

# HEALB1 - Respondent's health problems (banded)

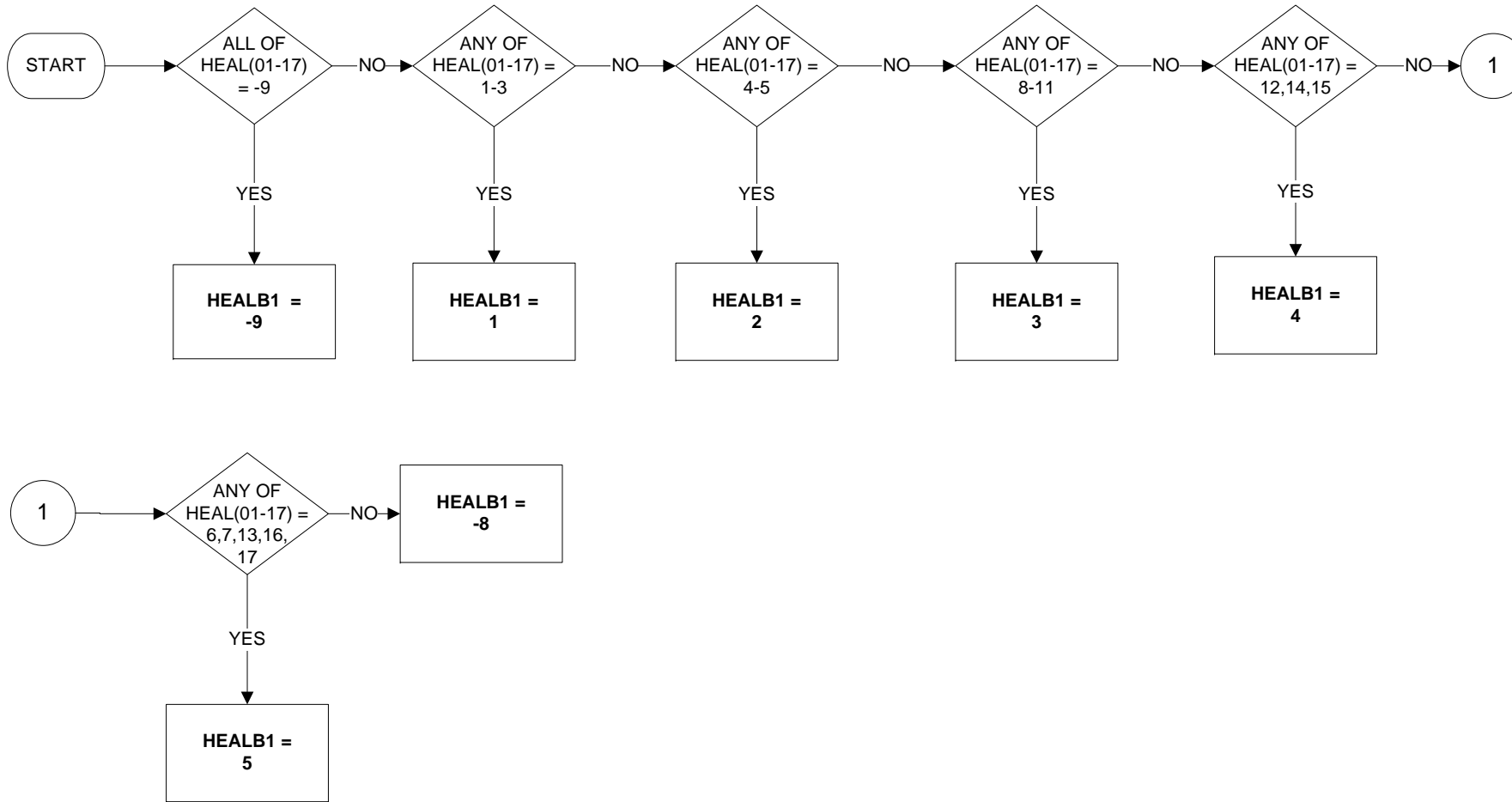

# HEALB2 - Respondent's health problems (banded)

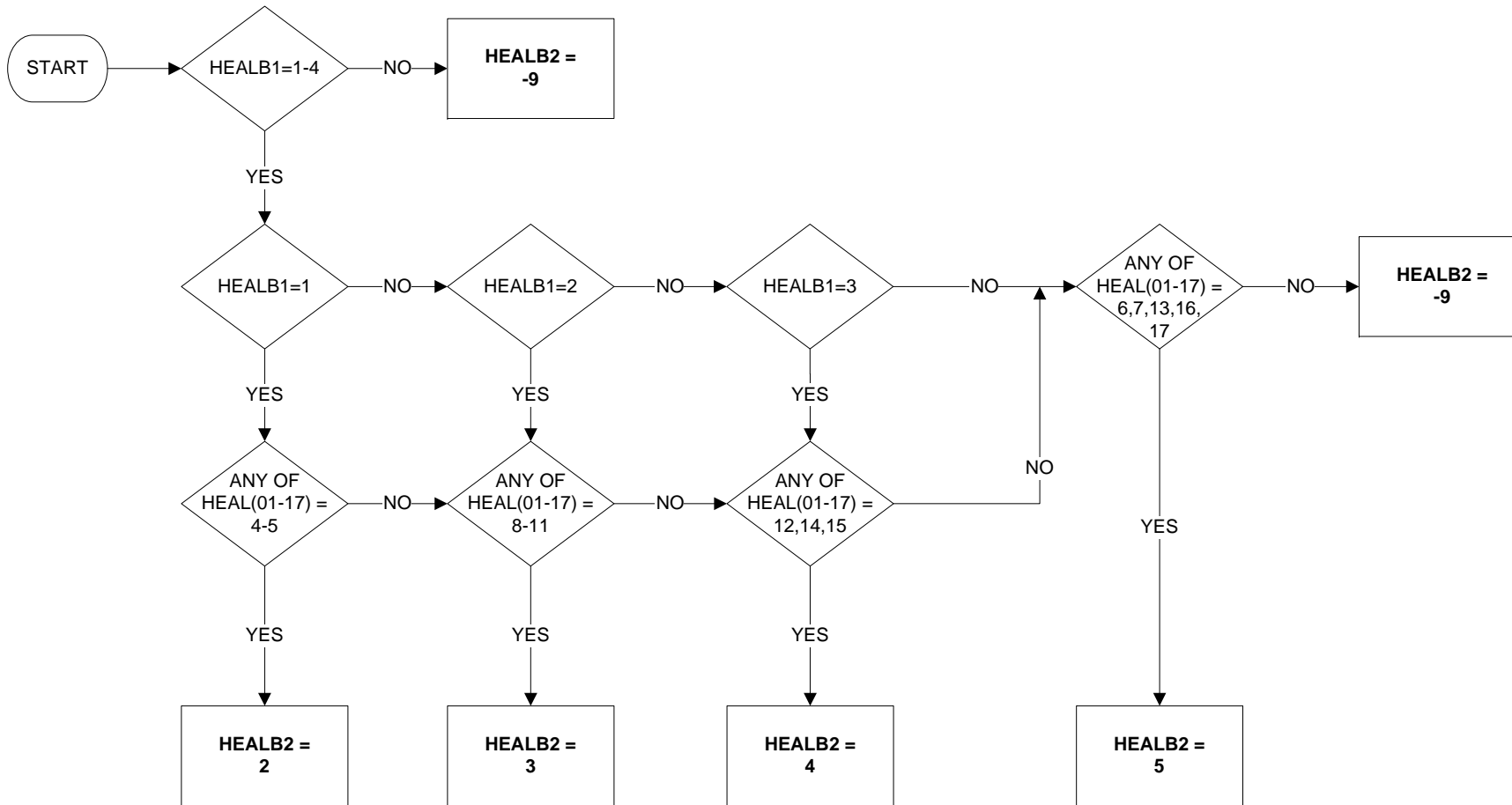

# HEALB3 - Respondent's health problems (banded)

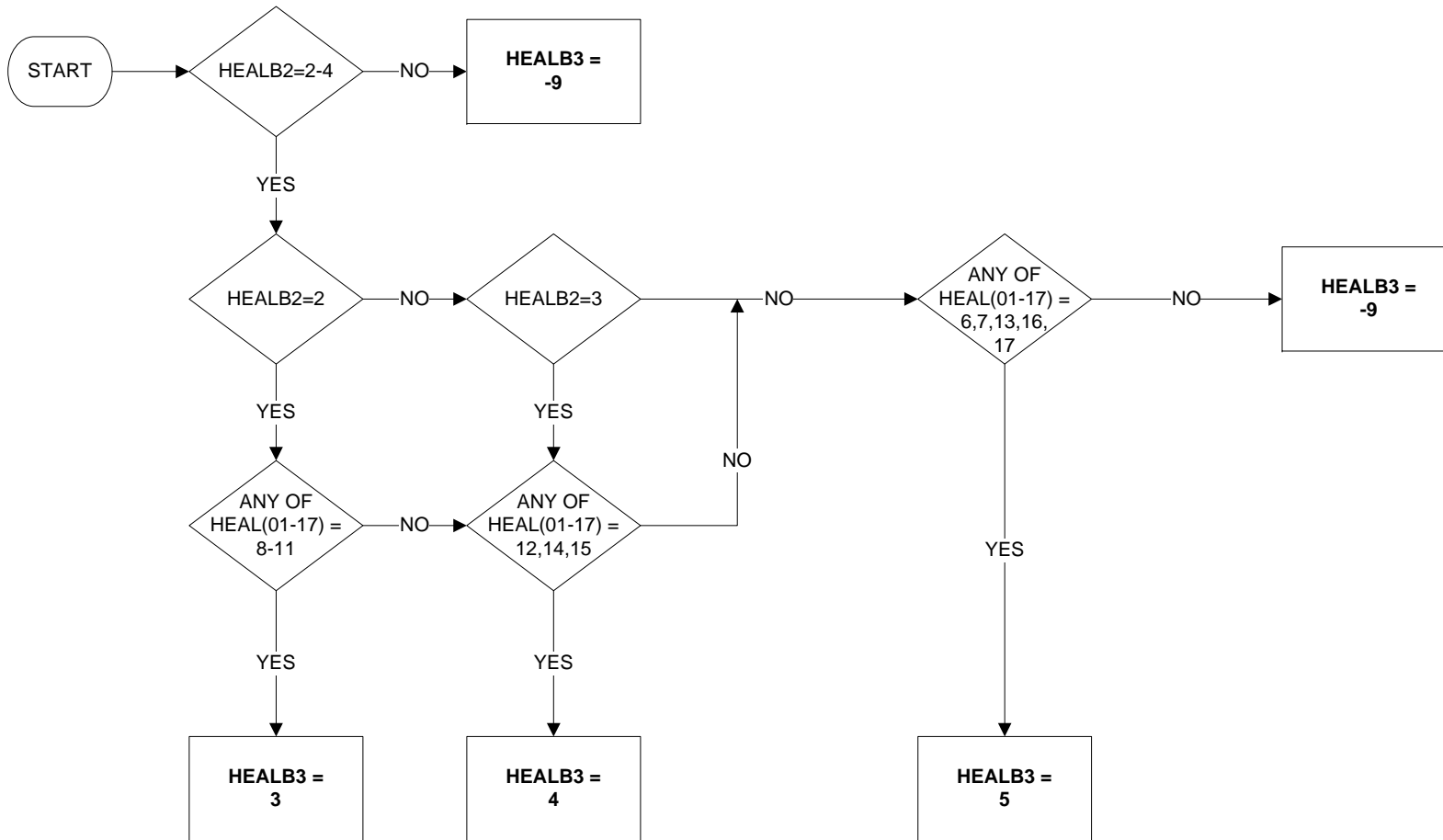

# HEALB4 - Respondent's health problems (banded)

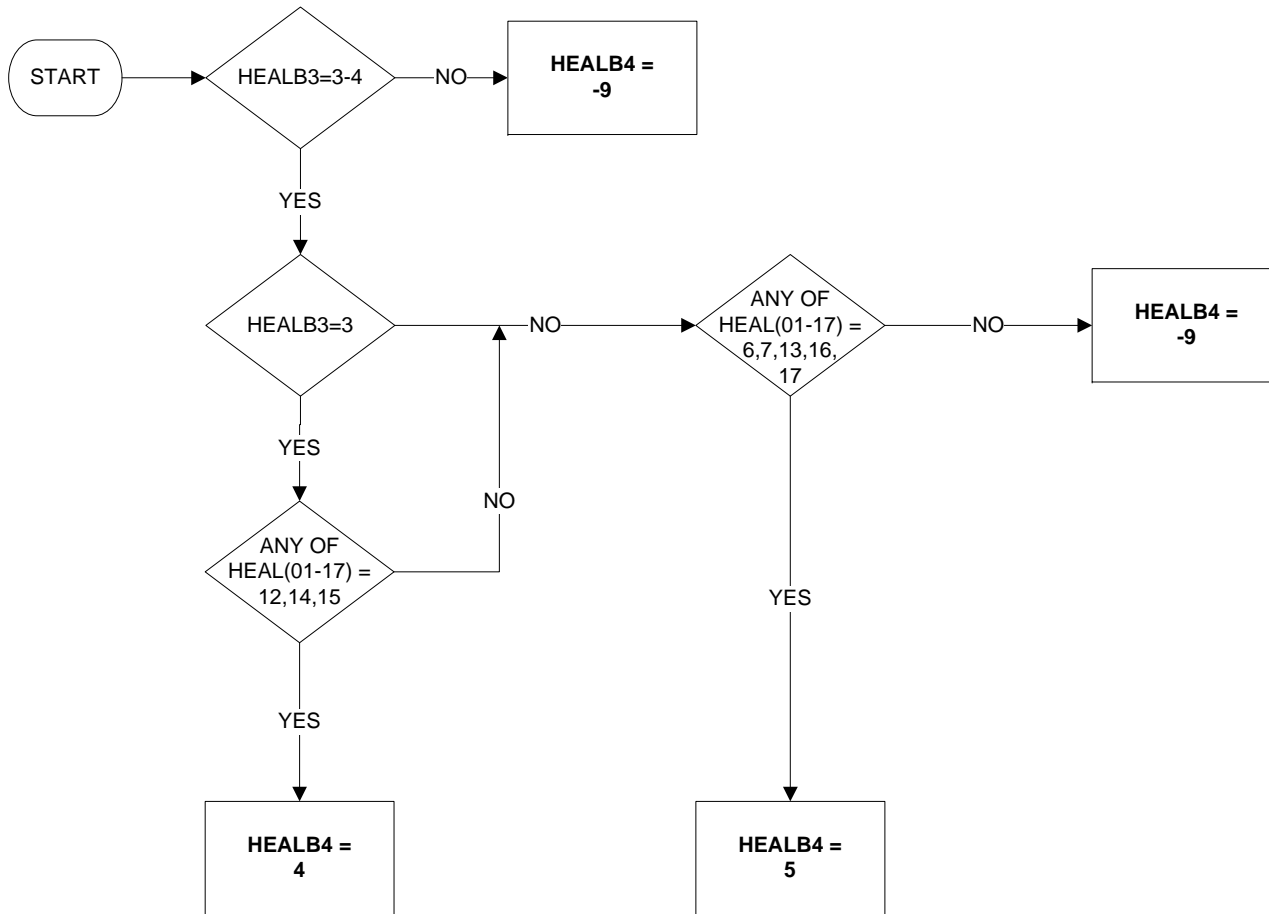

# HEALB5 - Respondent's health problems (banded)

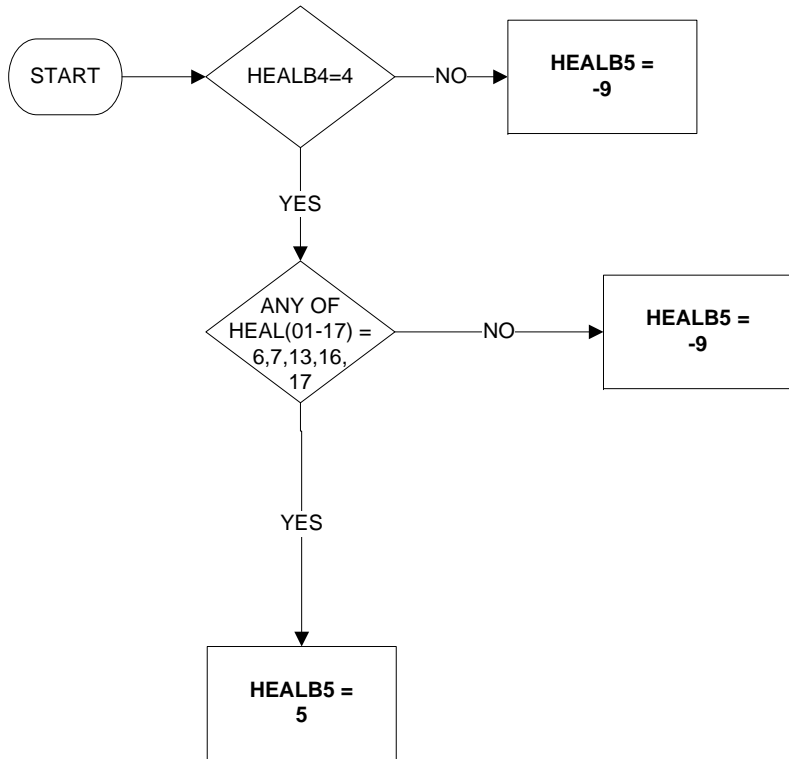

# HEALTHB - Health problems which affect respondent the most (banded)

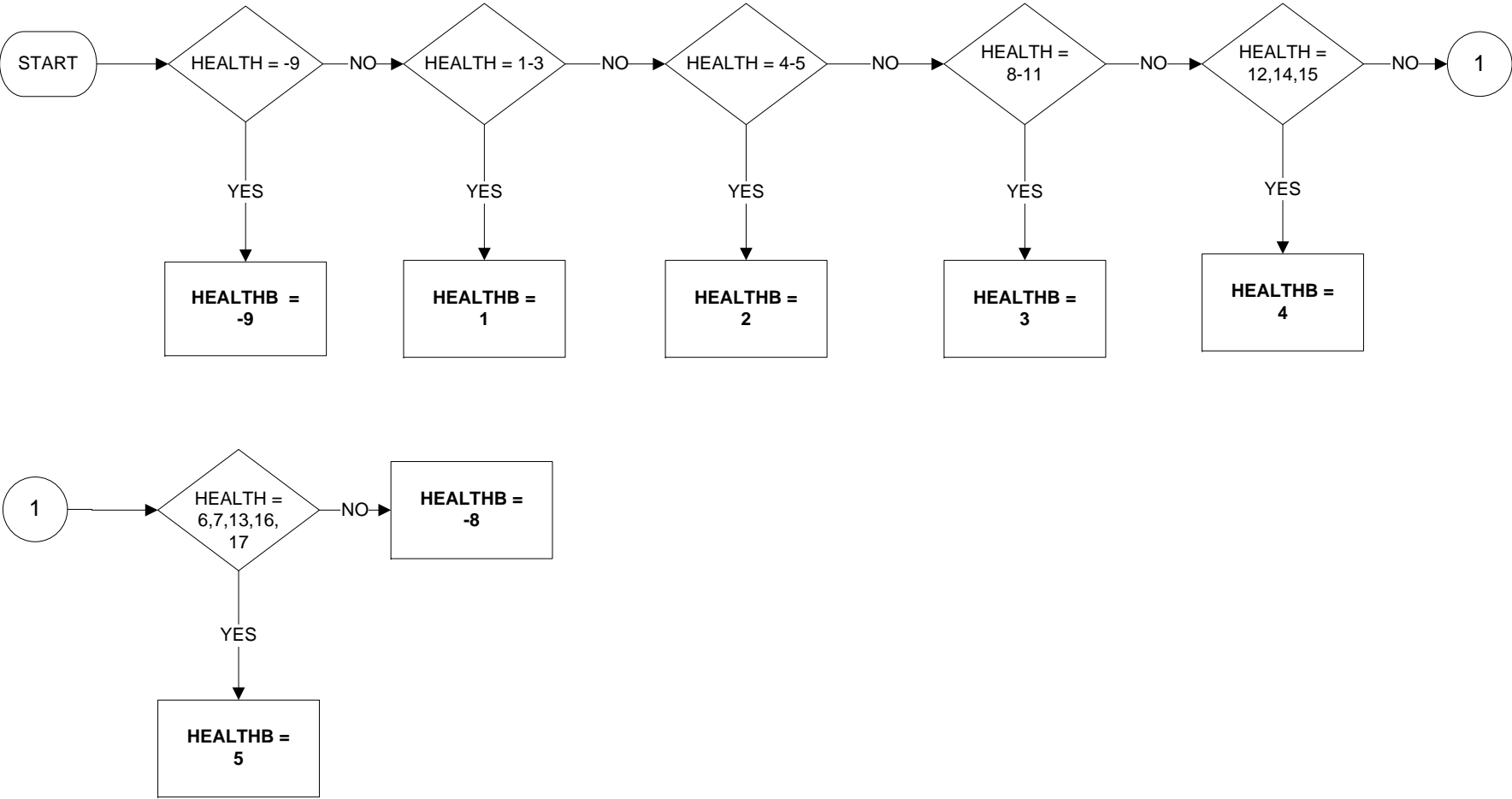



# HIQUAL11 - Highest qualification/ Trade apprenticeship (1 of 9)

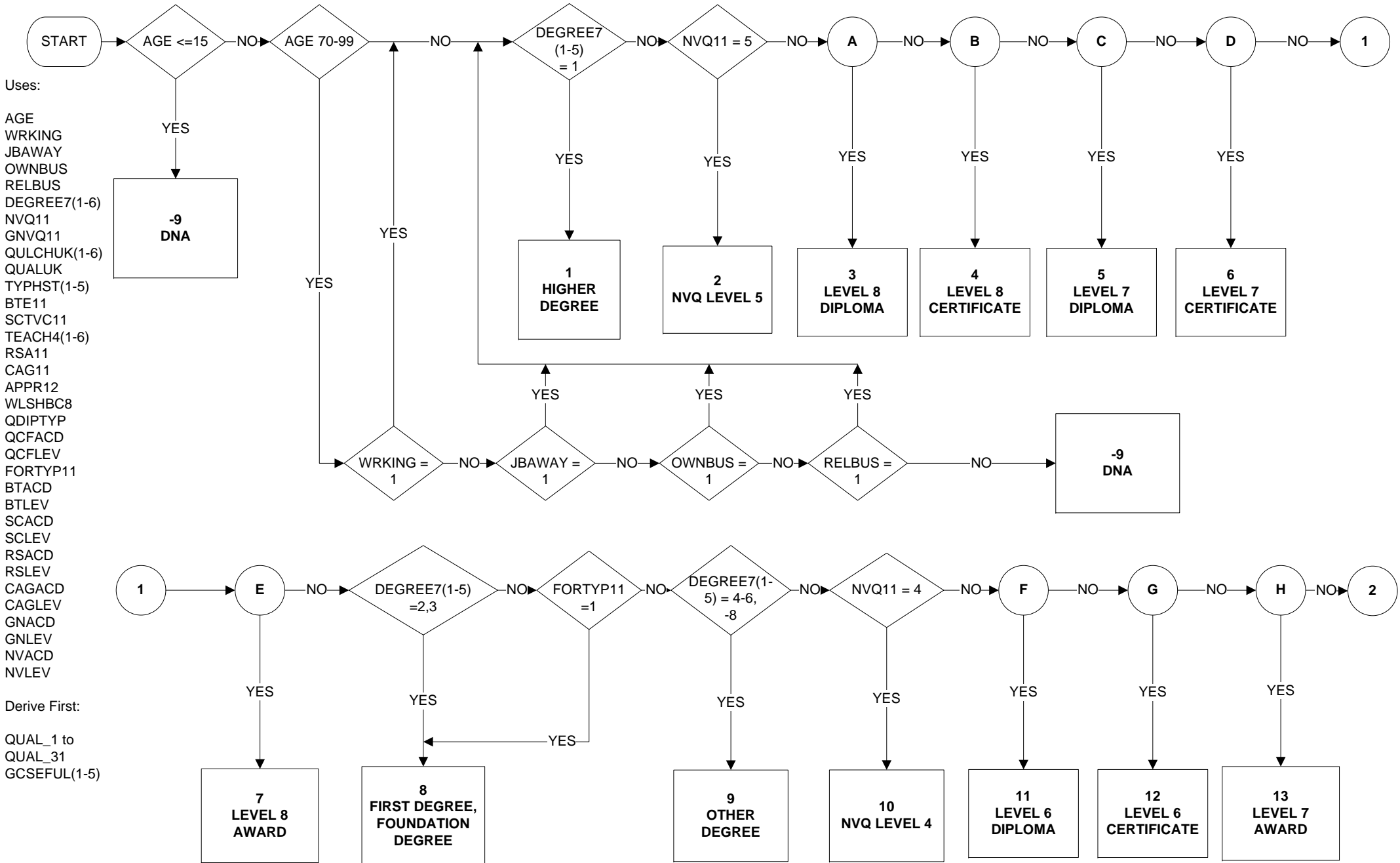

# HIQUAL11 - Highest qualification/ Trade apprenticeship (2 of 9)

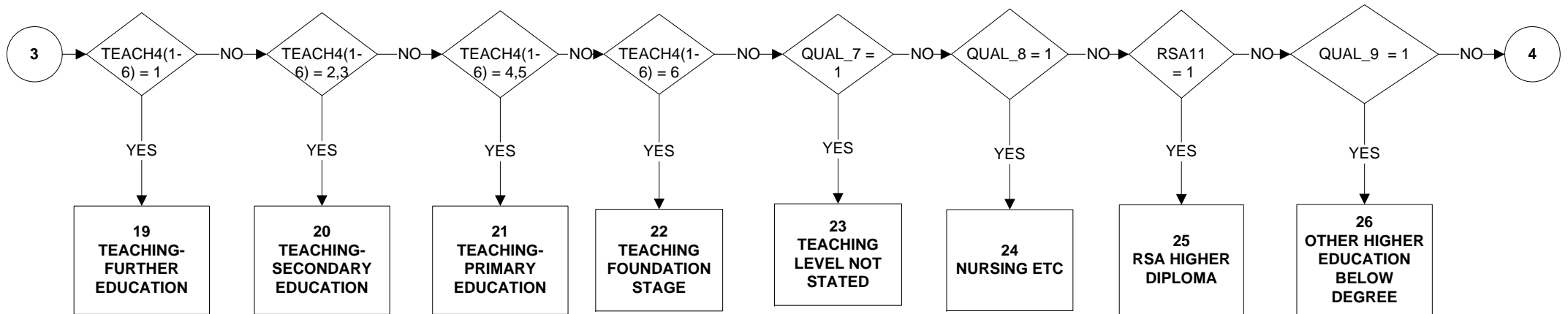
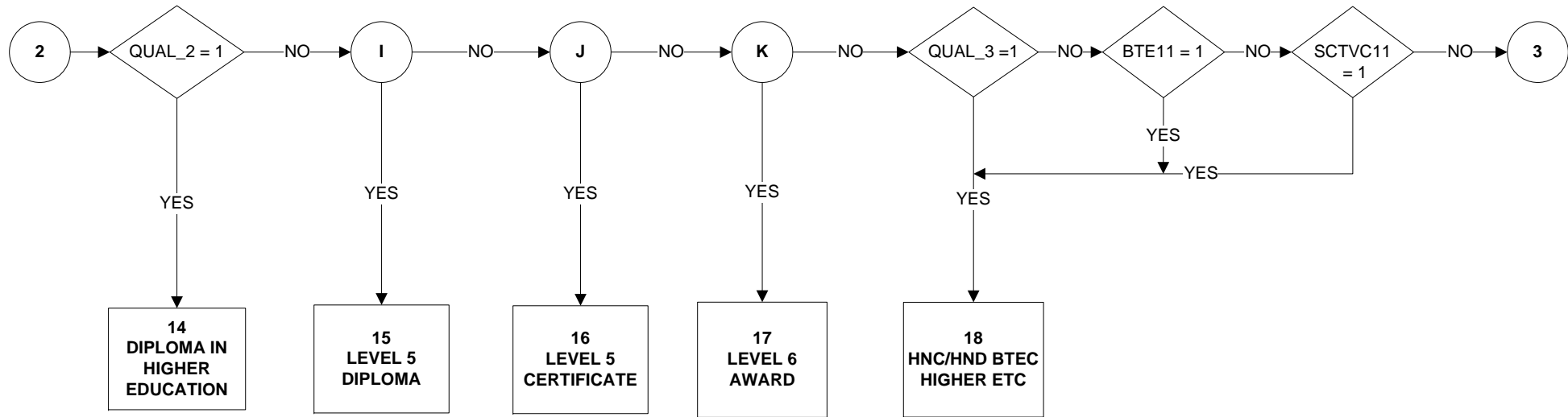

# HIQUAL11 - Highest qualification/ Trade apprenticeship (3 of 9)

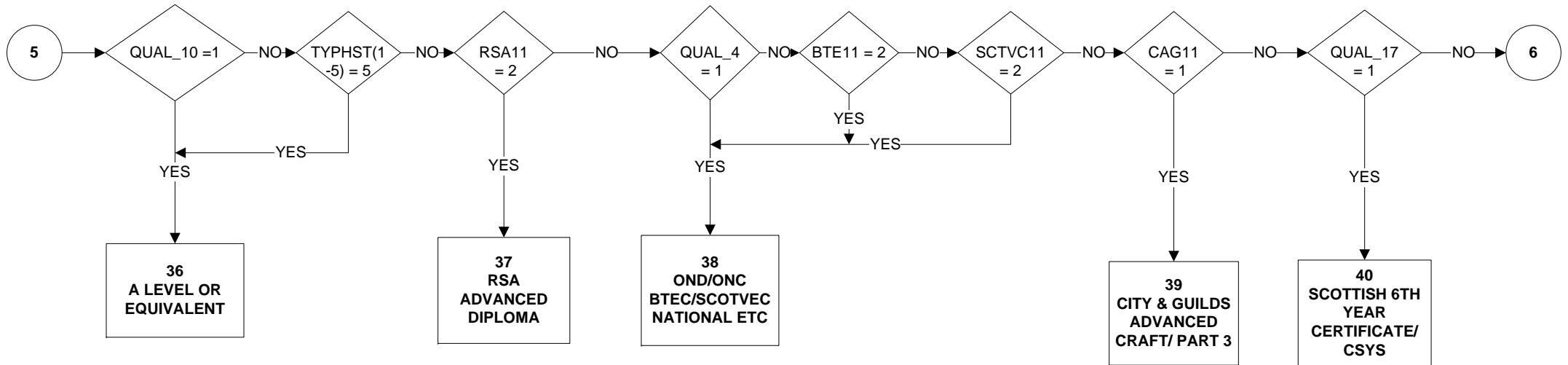
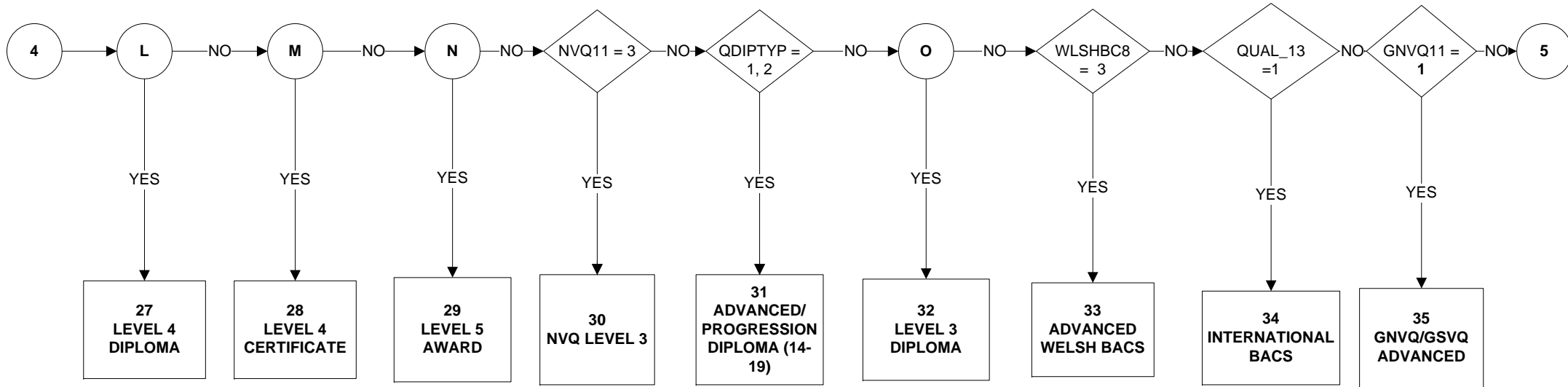

# HIQUAL11 - Highest qualification/ Trade apprenticeship (4 of 9)

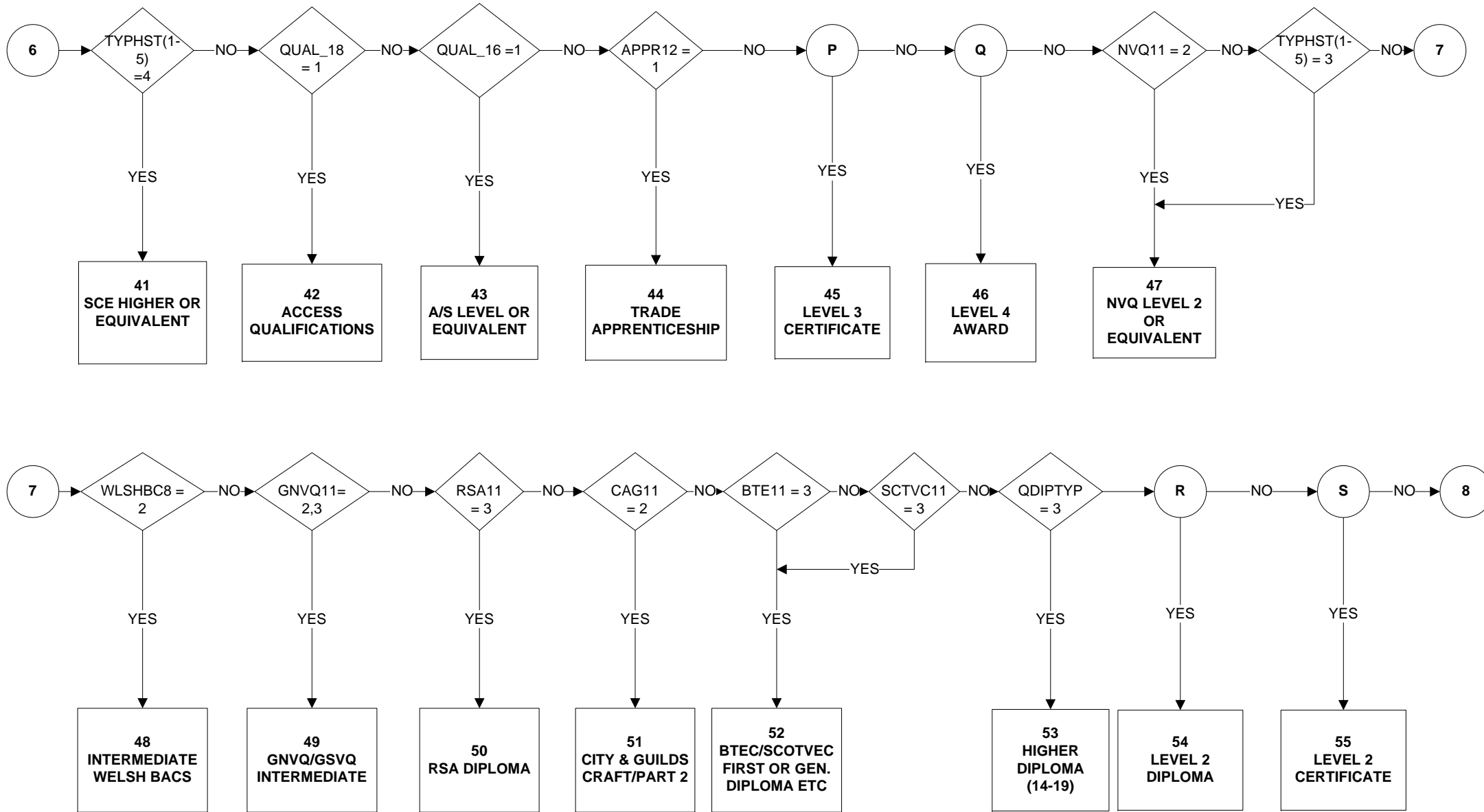

**HIQUAL11 - Highest qualification/ Trade apprenticeship (5 of 9)**

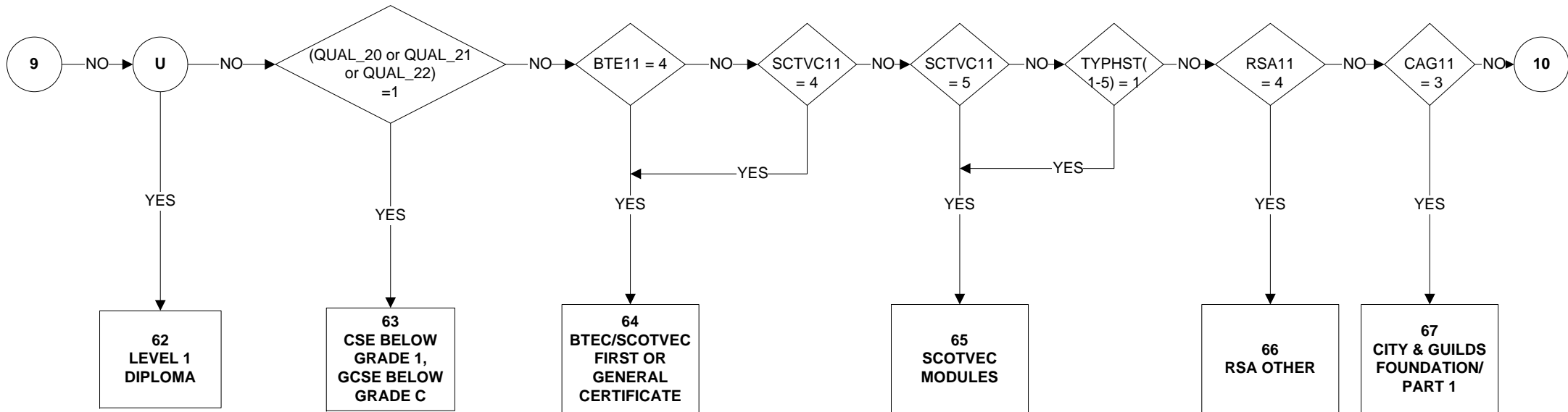
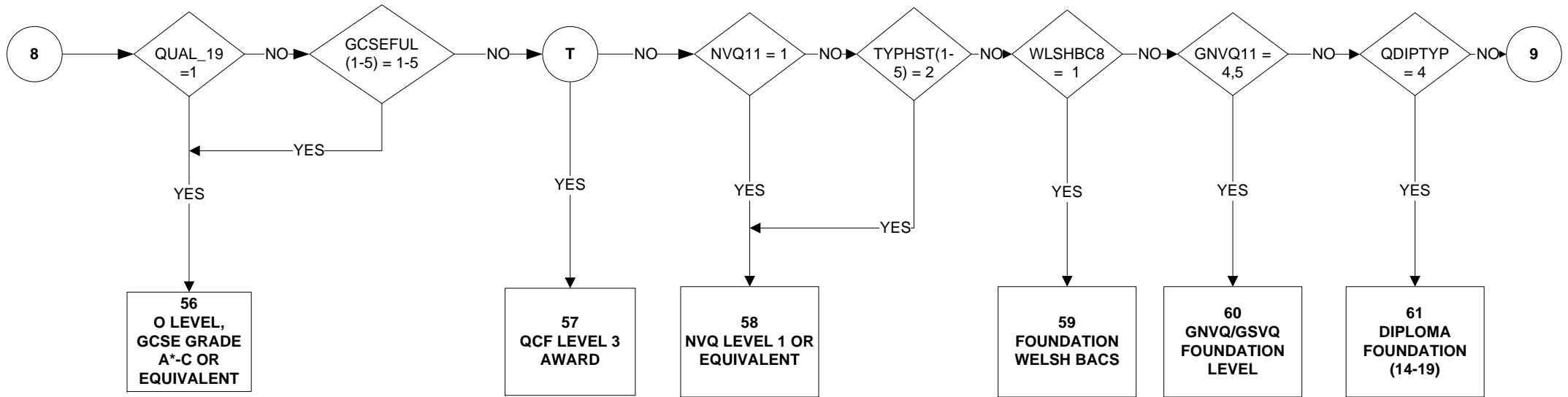

**HIQUAL11 - Highest qualification/ Trade apprenticeship (6 of 9)**

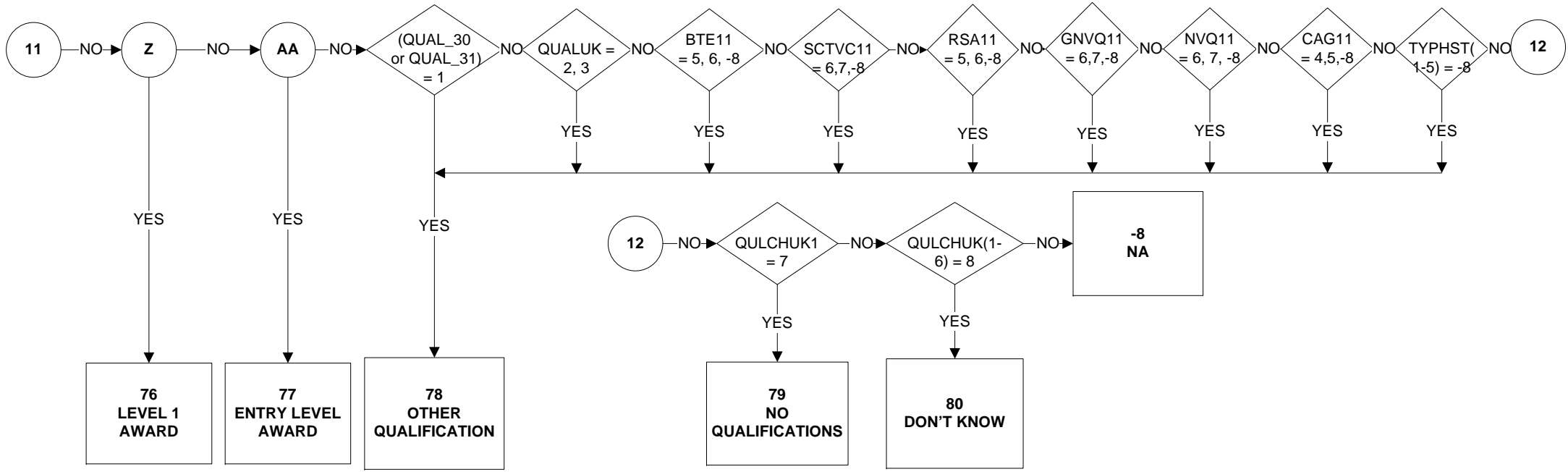
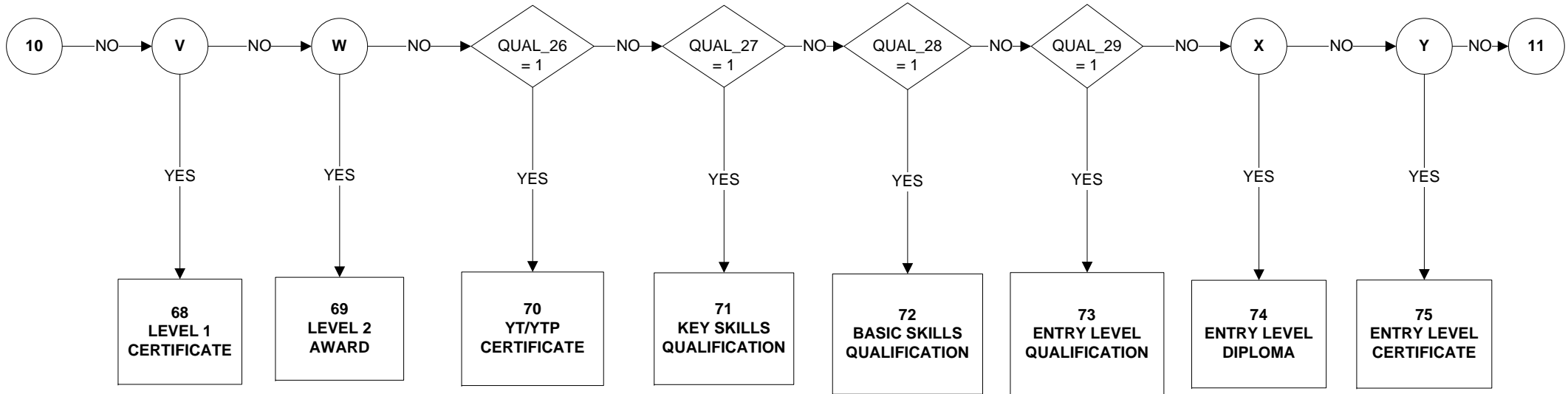

**HIQUAL11 - Highest qualification/ Trade apprenticeship (7 of 9)**

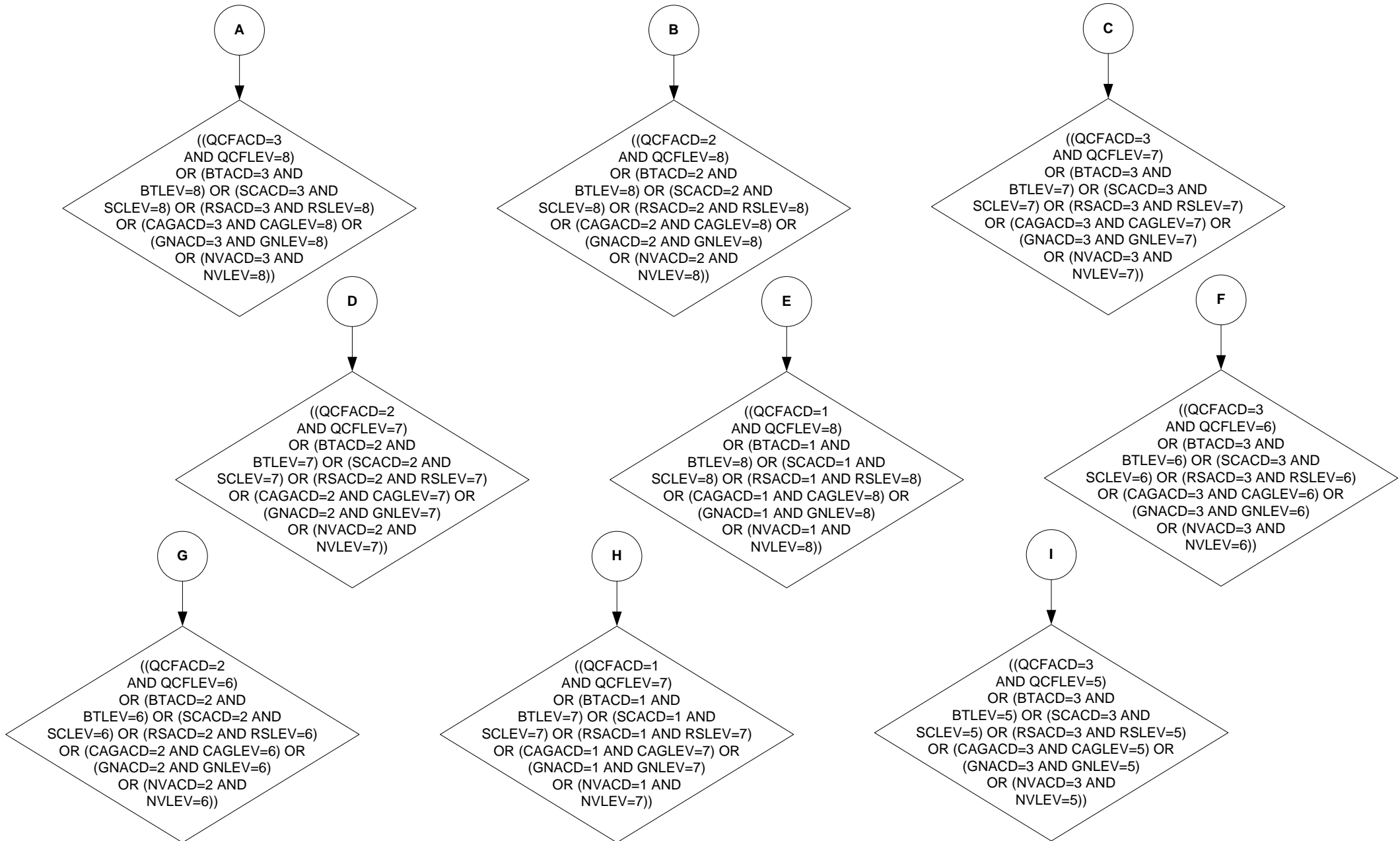

HIQUAL11 - Highest qualification/ Trade apprenticeship (8 of 9)

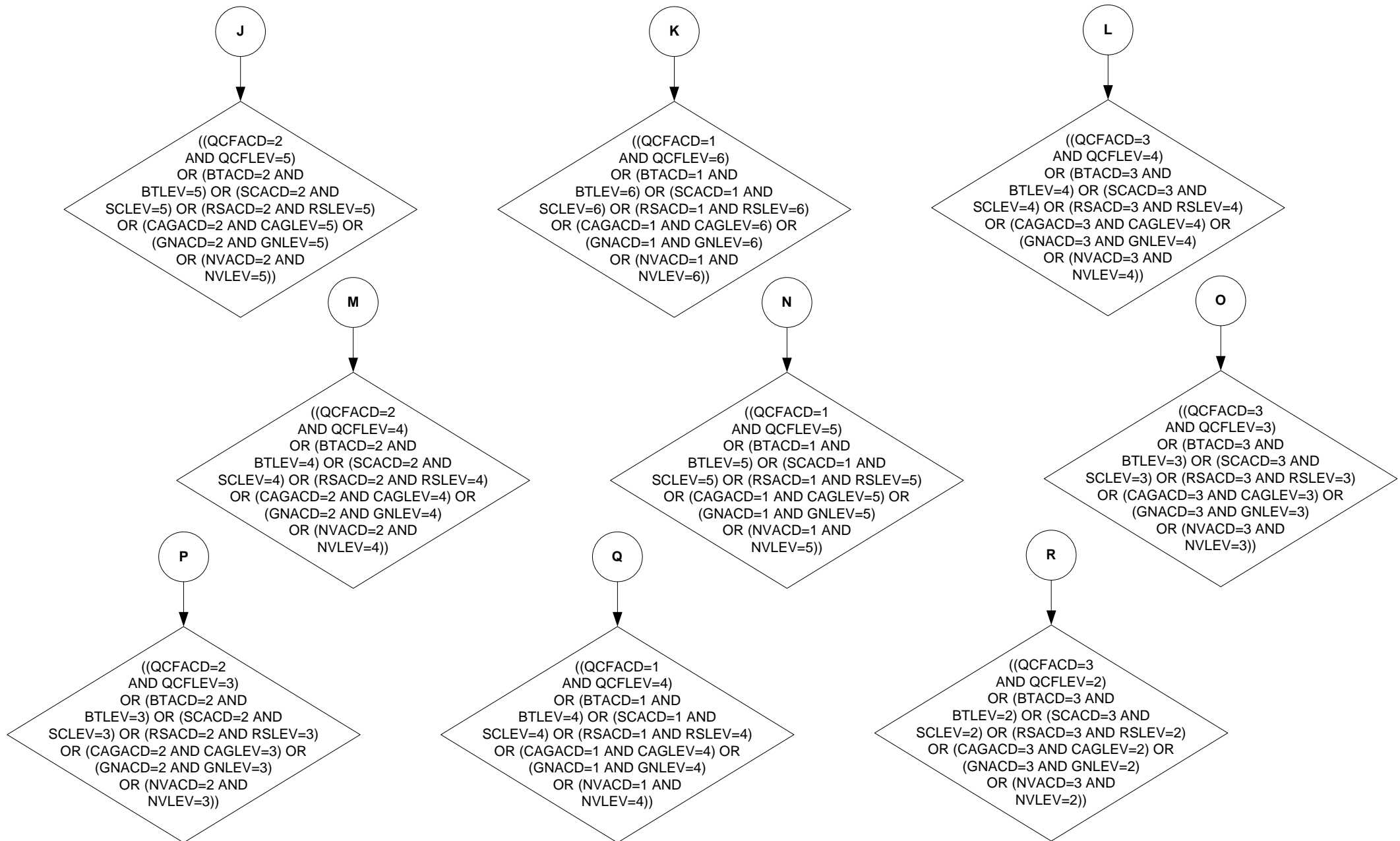



HIQUAL11 - Highest qualification/ Trade apprenticeship (9 of 9)

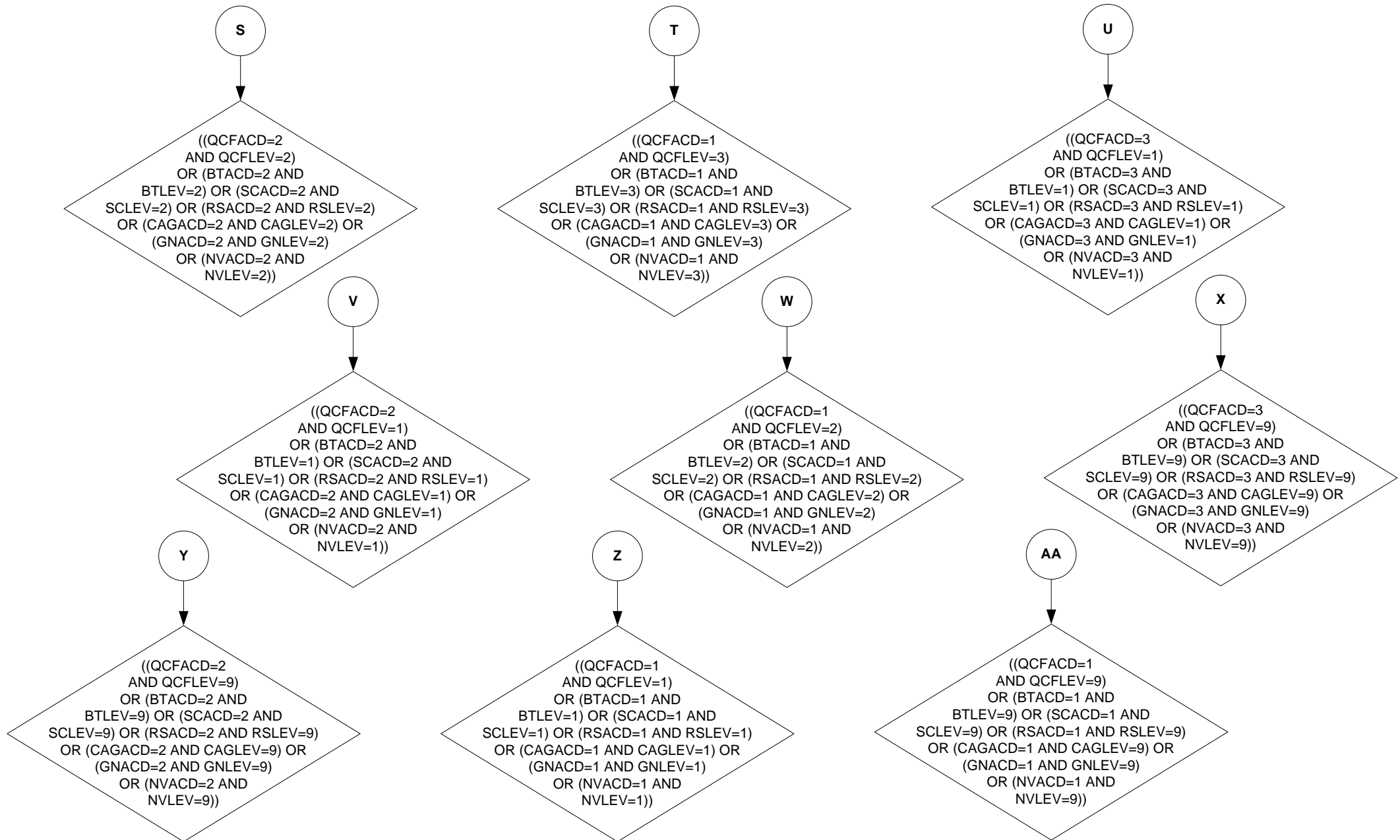

## HIQUAL11D - Highest qualification (detailed grouping)

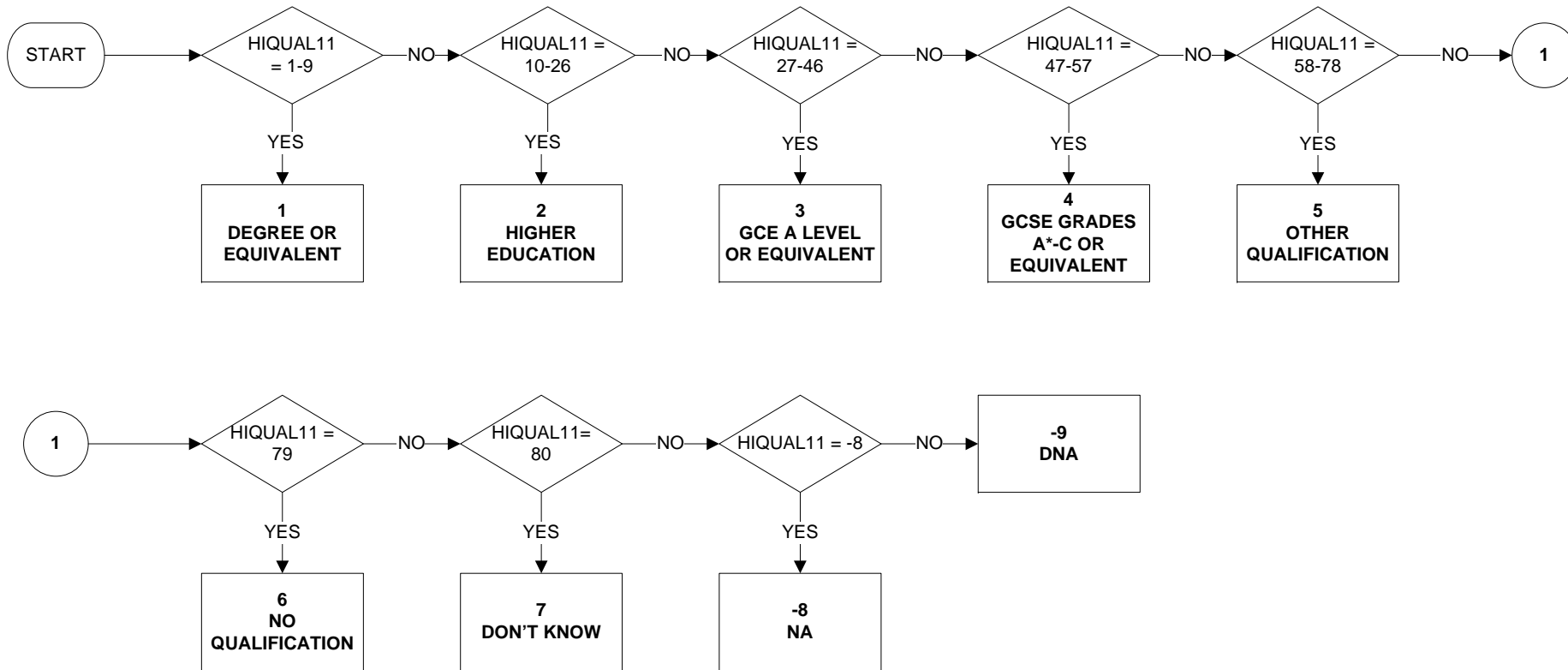

Uses:

HIQUAL11

Derive First:

HIQUAL11

**HITQUA11 – Highest qualification that training leads to (1 of 9)**

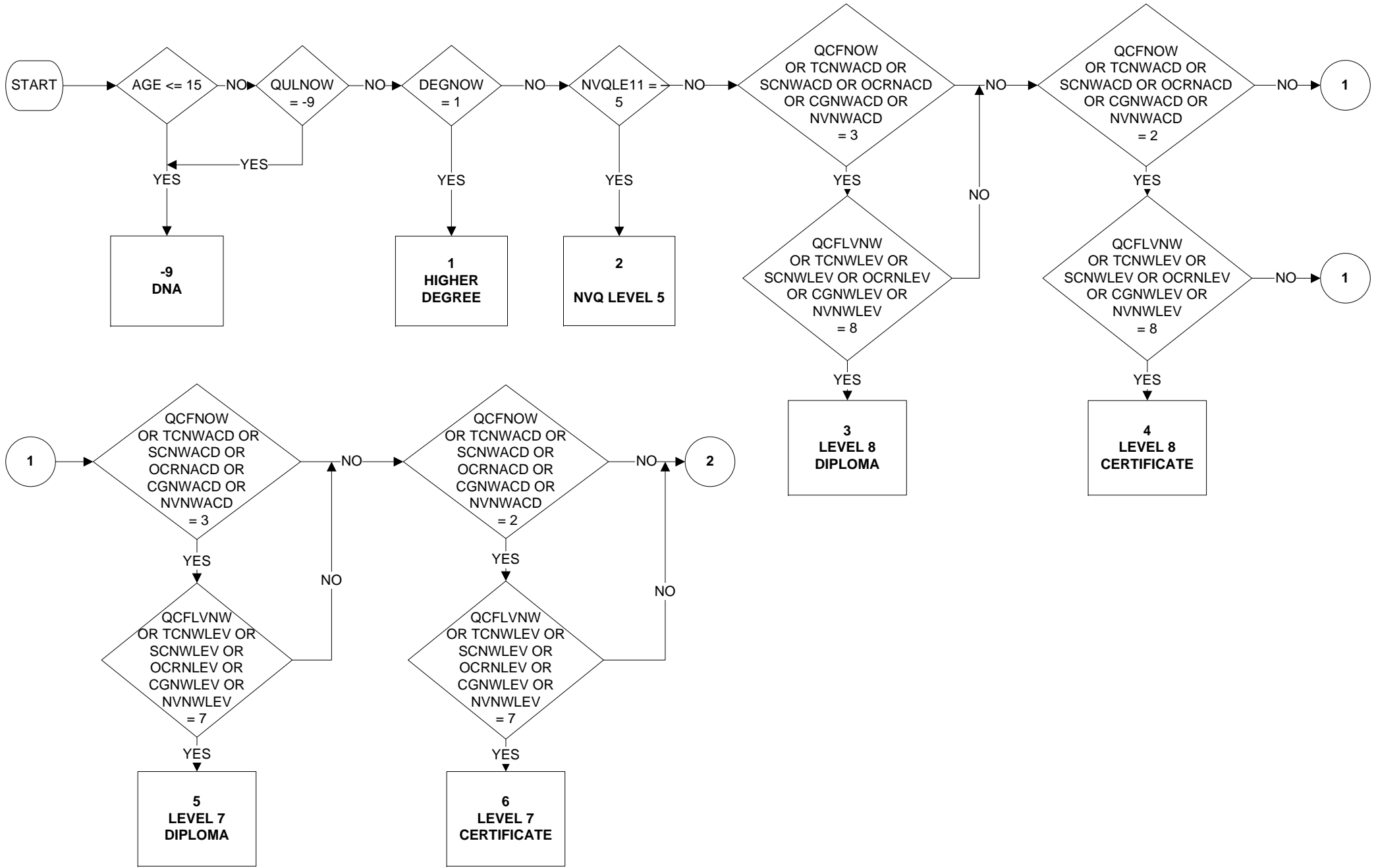

**HITQUA11 – Highest qualification that training leads to (2 of 9)**

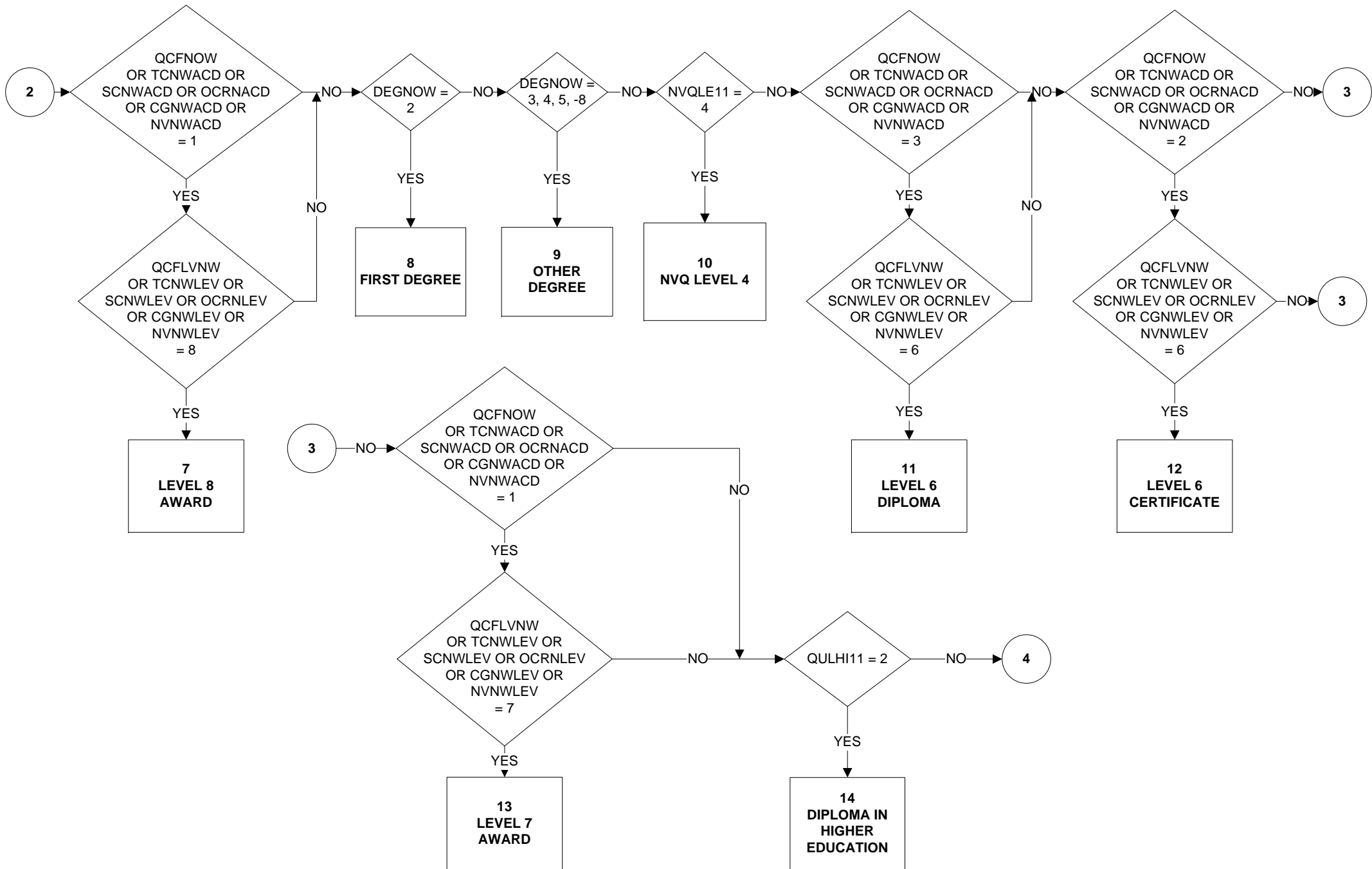

**HITQUA11 – Highest qualification that training leads to (3 of 9)**

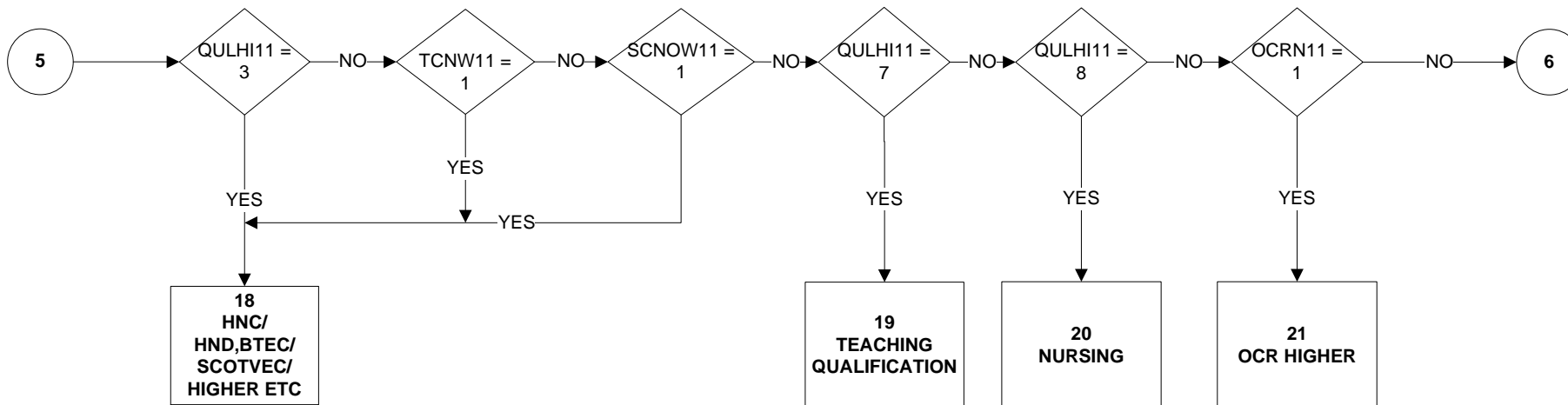
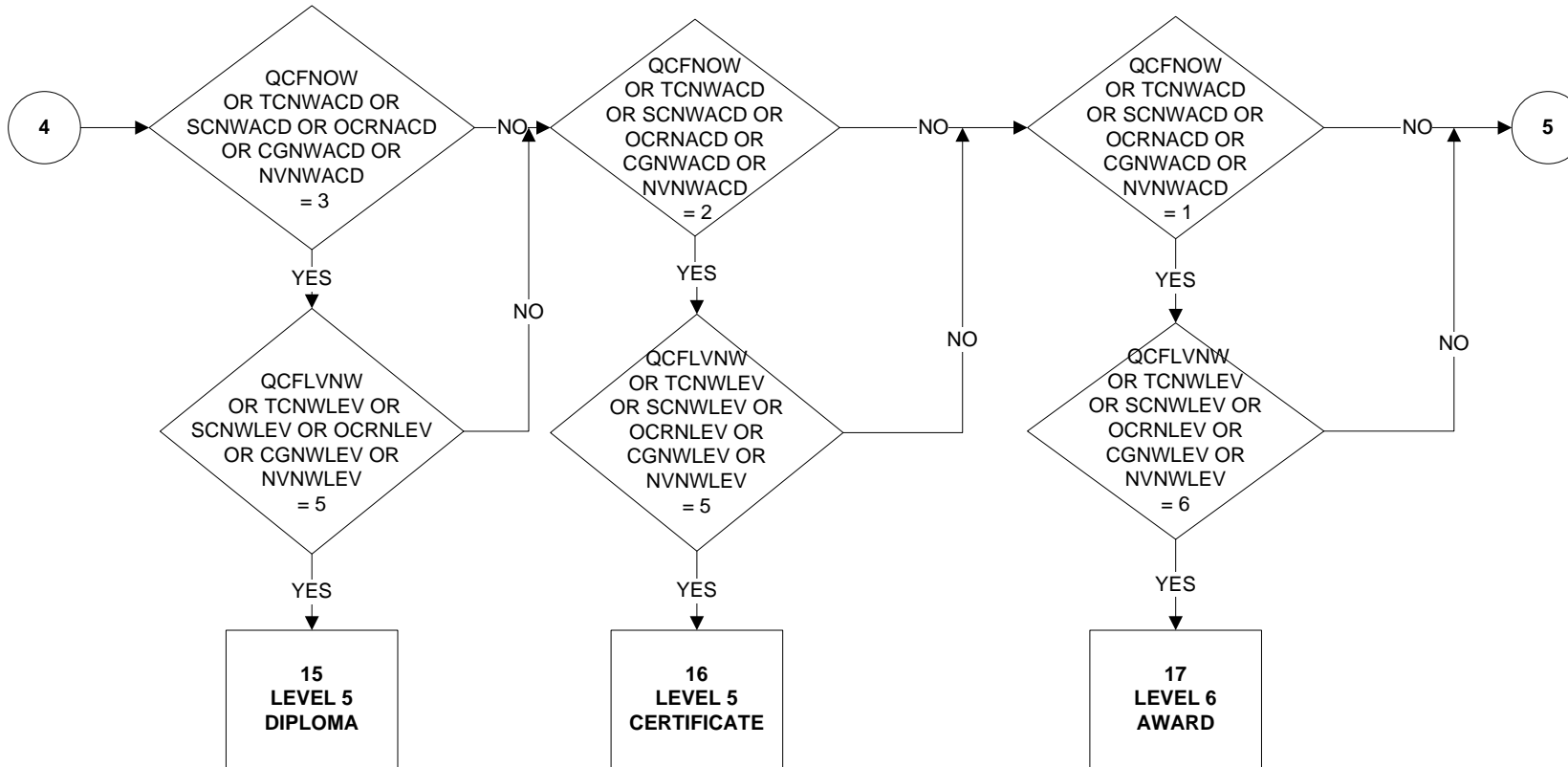

**HITQUA11 – Highest qualification that training leads to (4 of 9)**

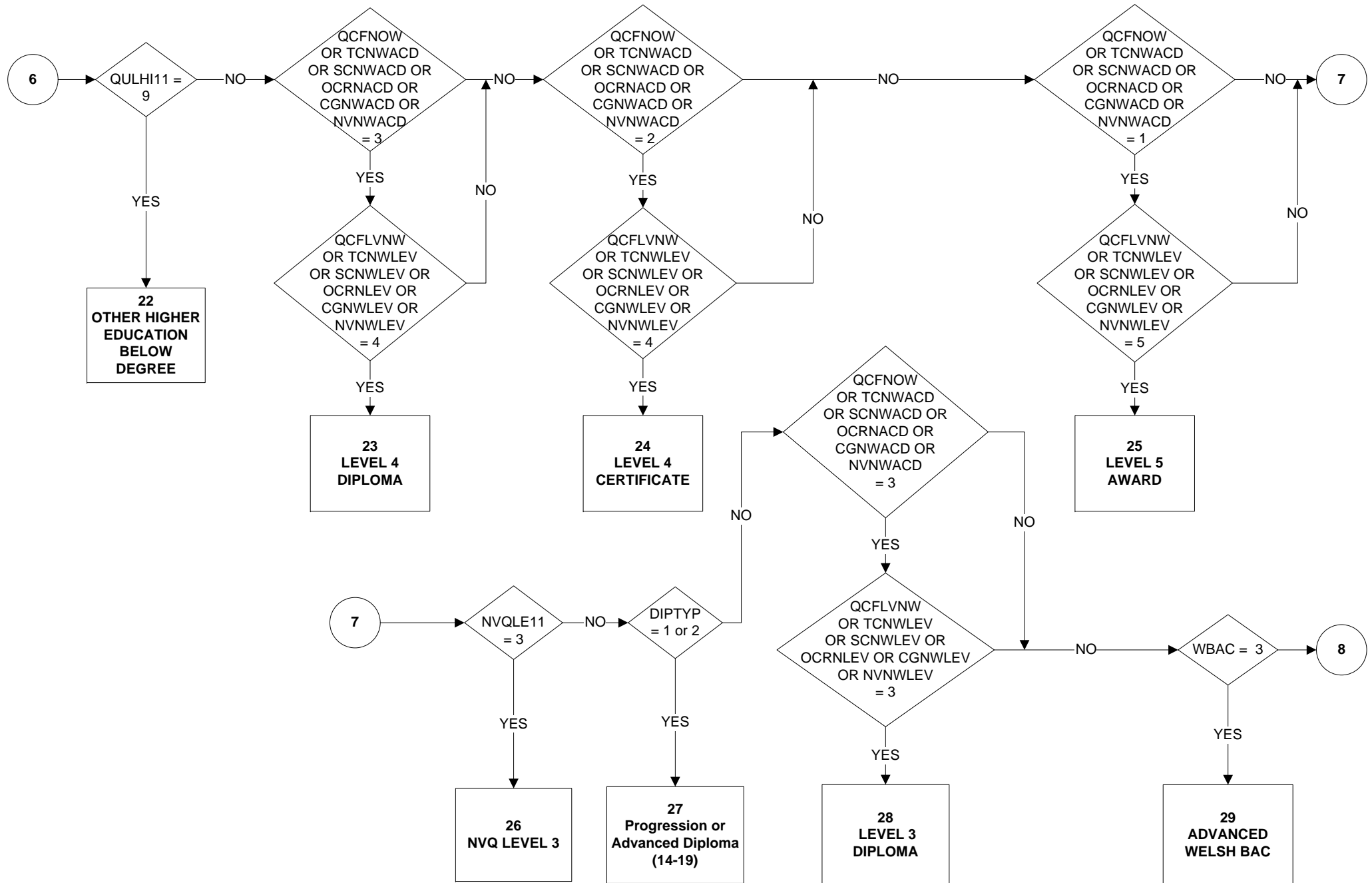

# HITQUA11 – Highest qualification that training leads to (5 of 9)

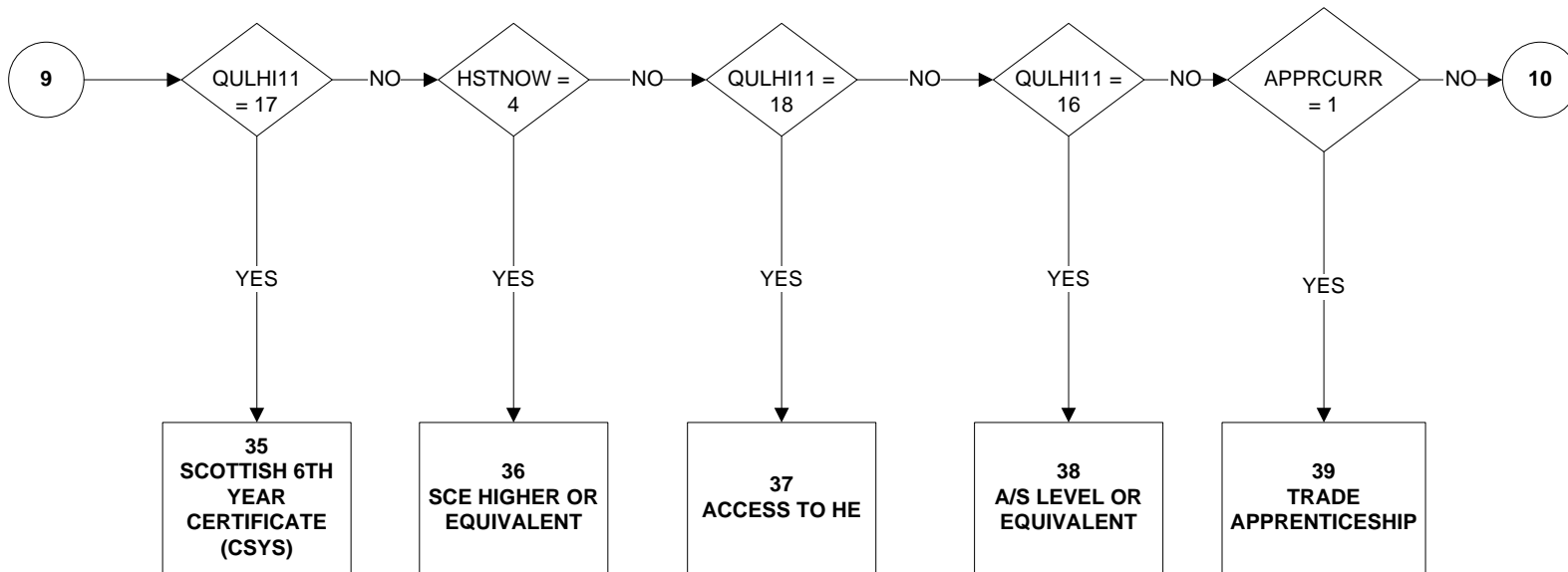
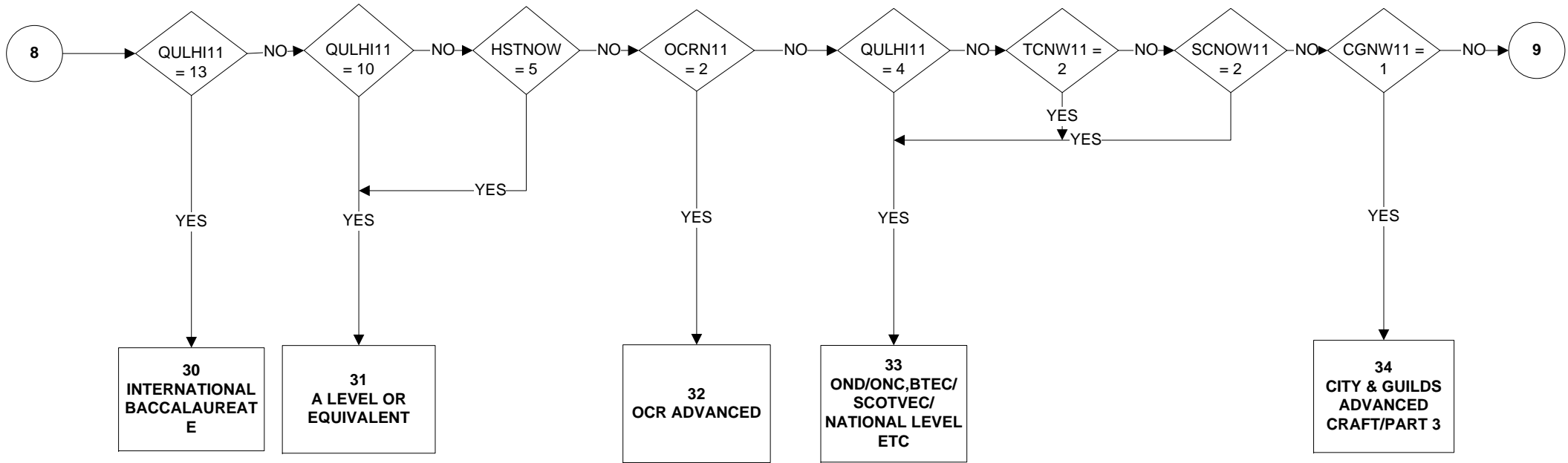

**HITQUA11 – Highest qualification that training leads to (6 of 9)**

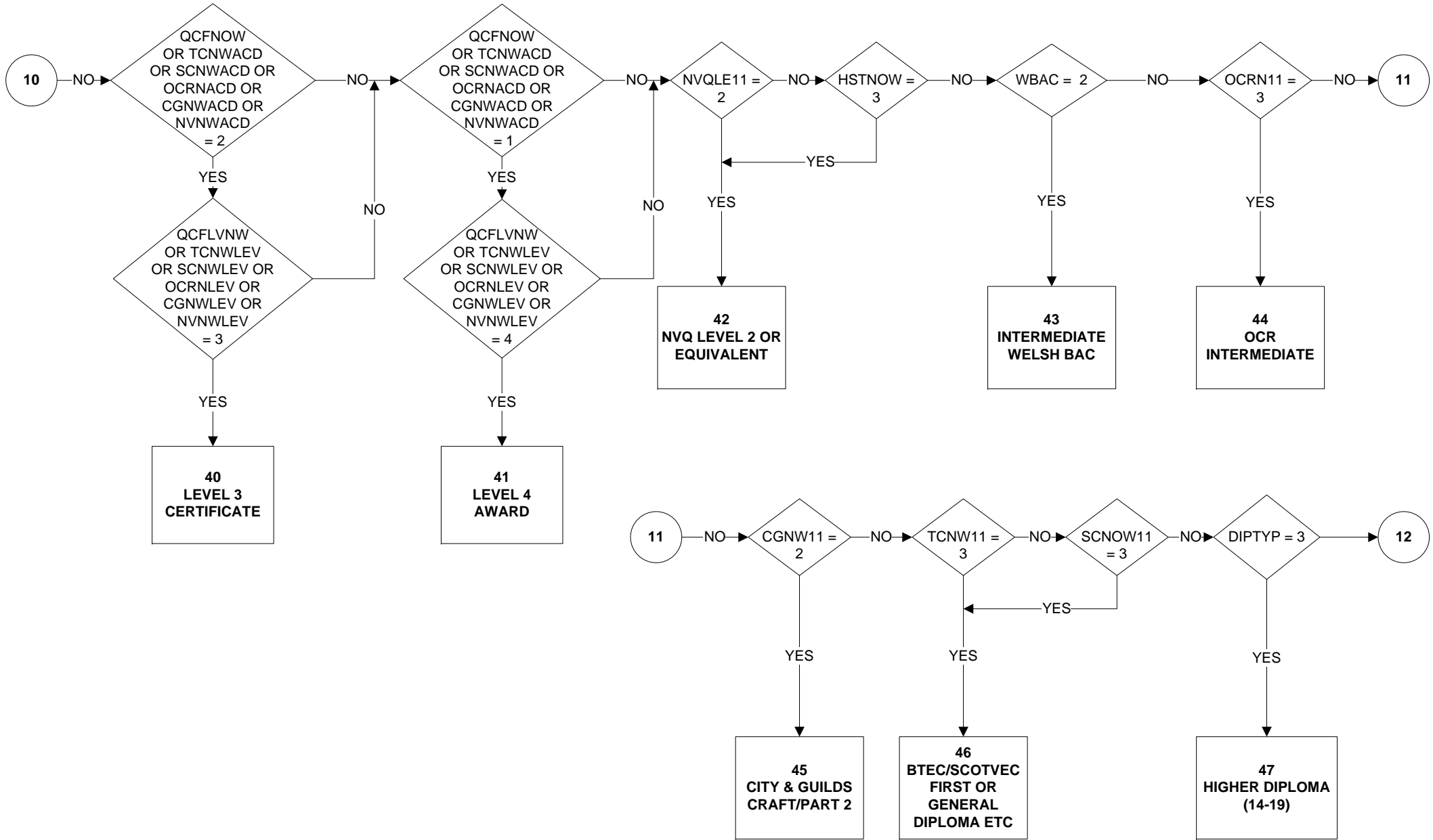



**HITQUA11 – Highest qualification that training leads to (7 of 9)**

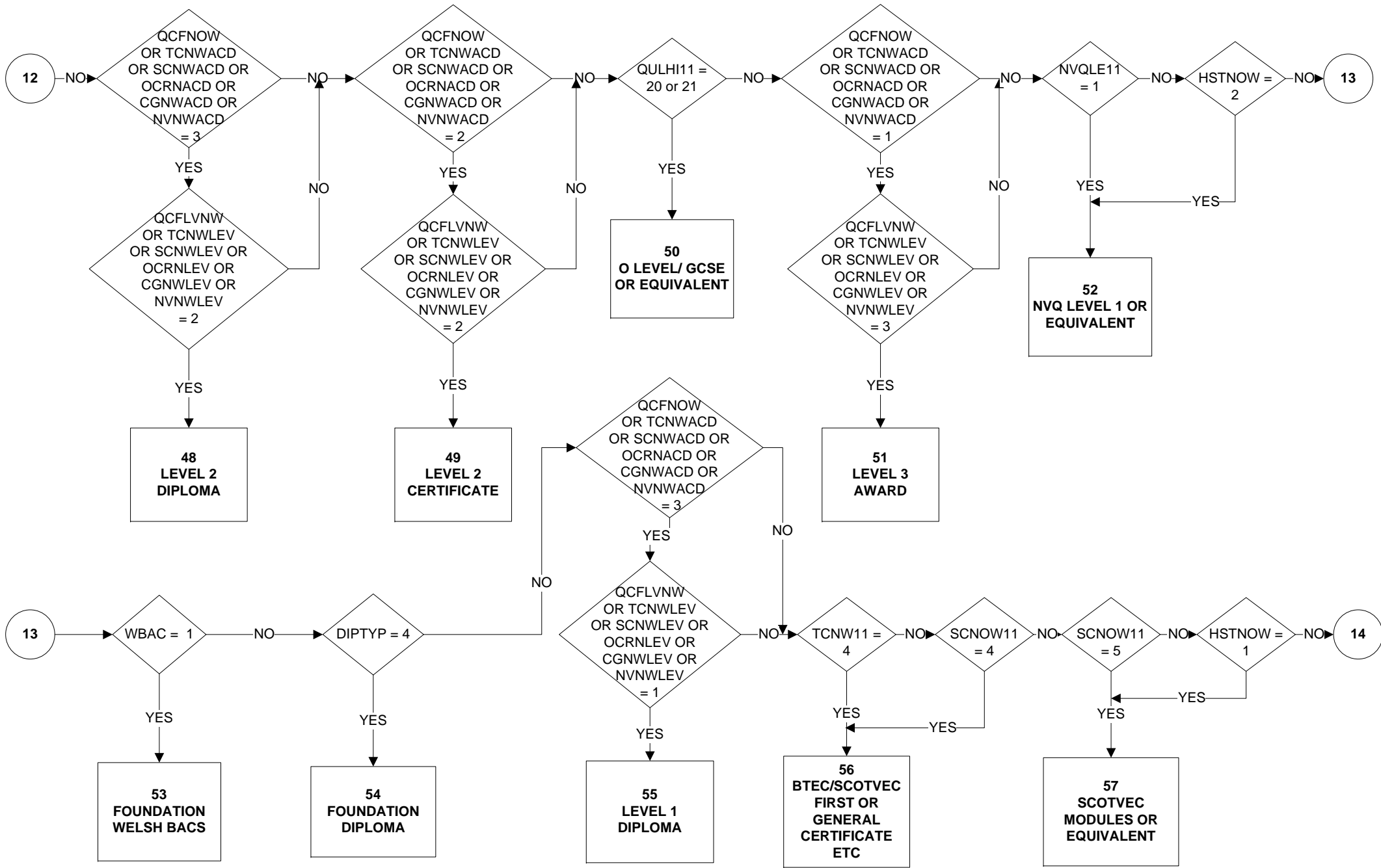

# HITQUA11 – Highest qualification that training leads to (8 of 9)

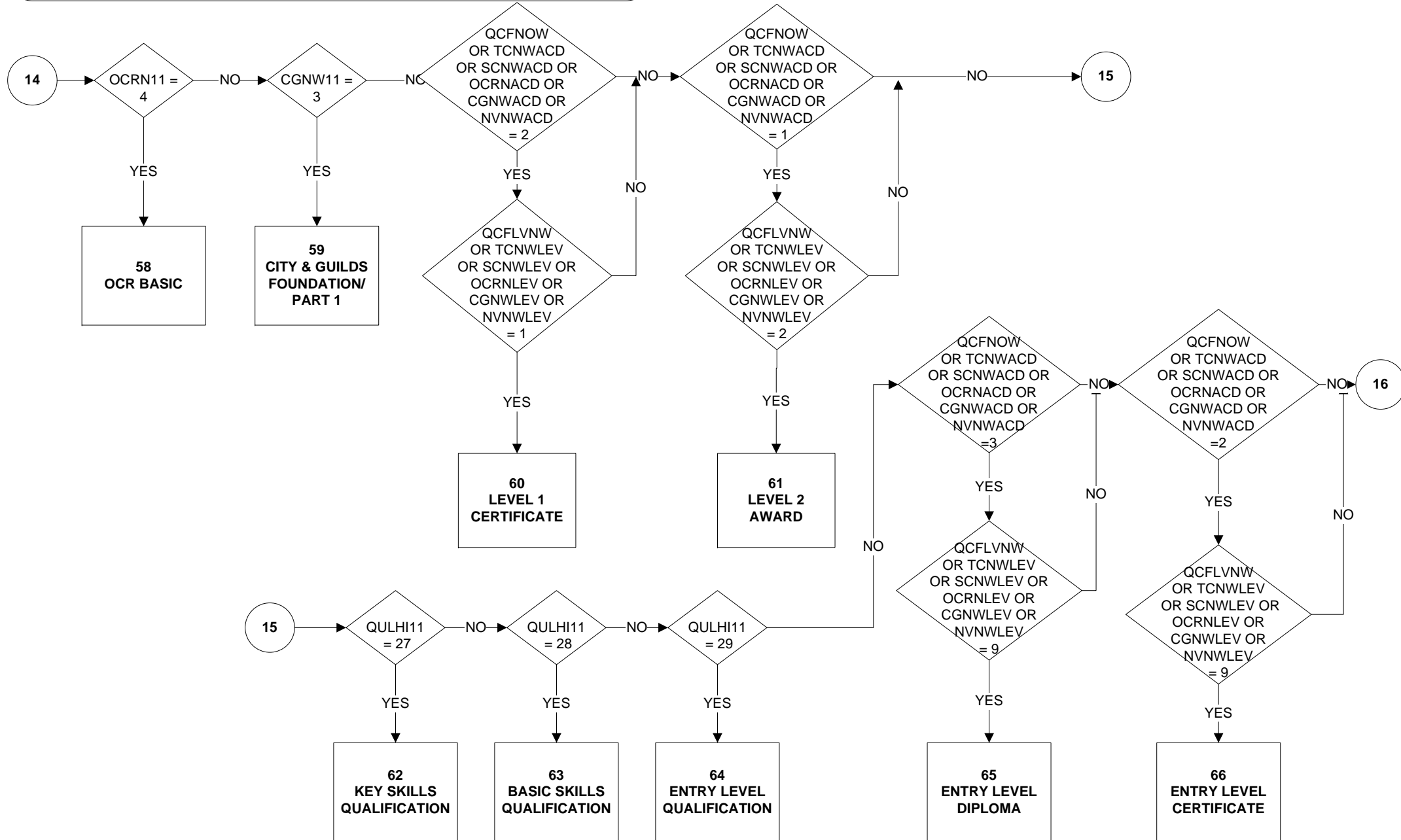

**HITQUA11 – Highest qualification that training leads to (9 of 9)**

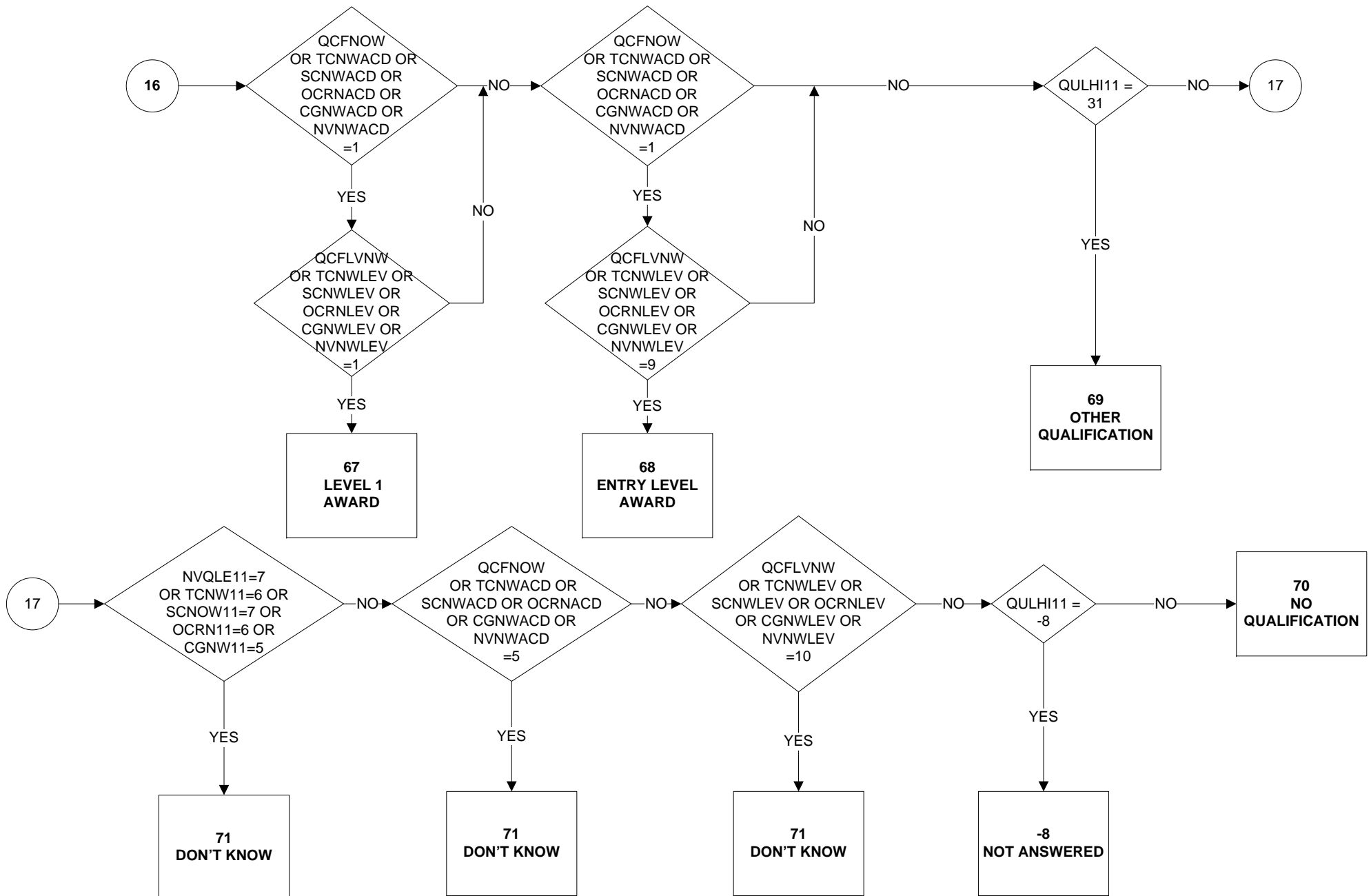

# HOURPAY - Average hourly pay

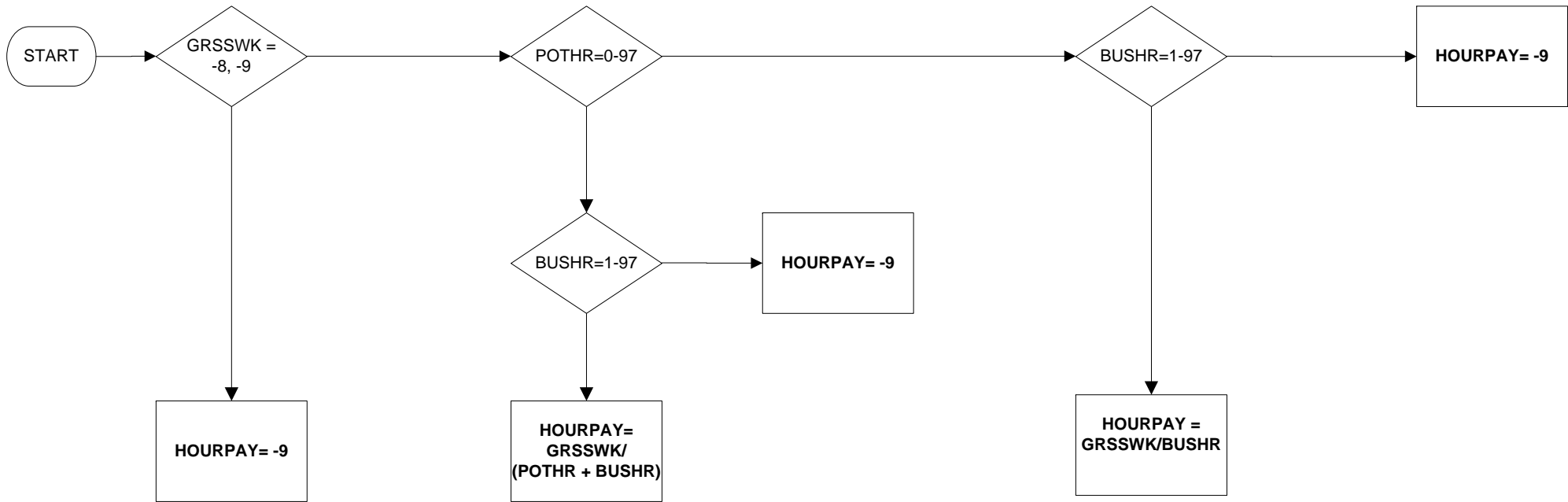

Uses:

GRSSWK  
POTHR  
BUSHR

Derive First:

GRSSWK  
BUSHR

## HRP - Household Reference Person

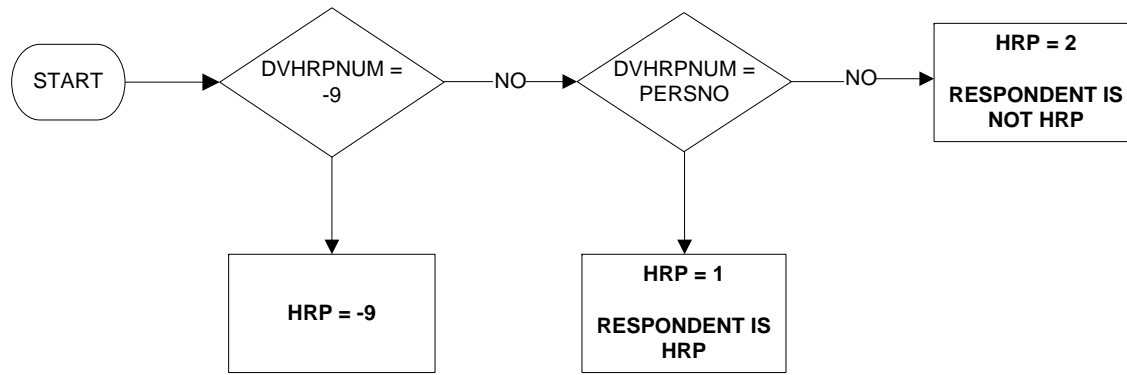

Uses:

DVHRPNUM  
PERSNO

Derive First:

DVHRPNUM

# ILLFRI - Whether respondent was absent from work (due to illness/injury) on a Friday

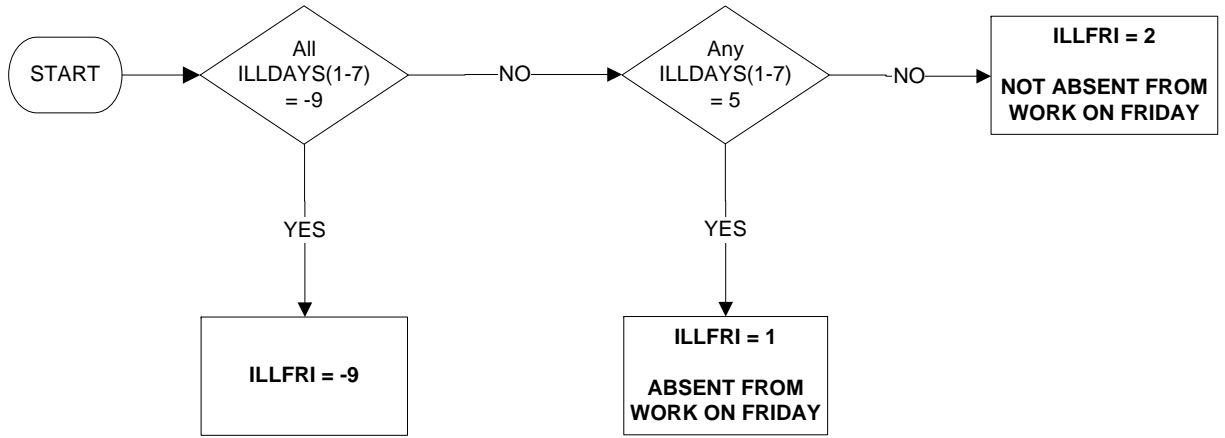

Uses:

ILLDAYS(1-7)

# ILLMON - Whether respondent was absent from work (due to illness/injury) on a Monday

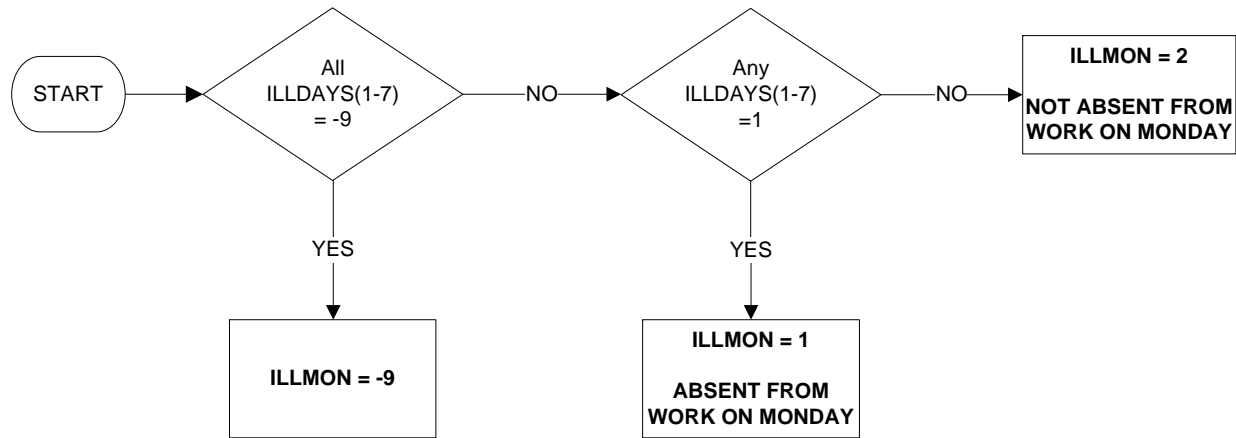

Uses:

ILLDAYS(1-7)

# ILLOFF - Number of days absent from work (due to illness or injury) in reference week

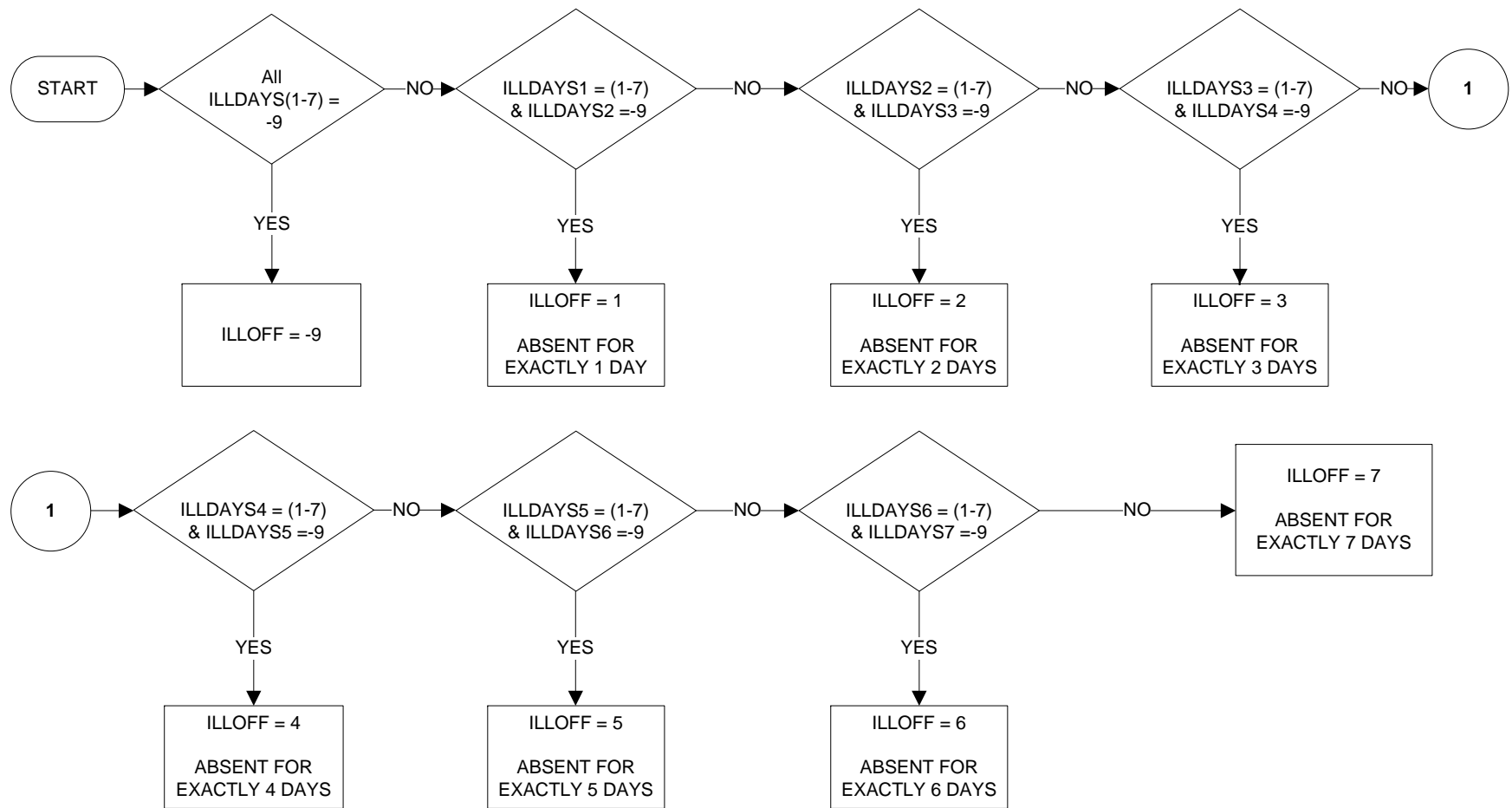

Uses:

ILLDAYS(1-7)



# ILLSAT - Whether respondent was absent from work (due to illness/injury) on a Saturday

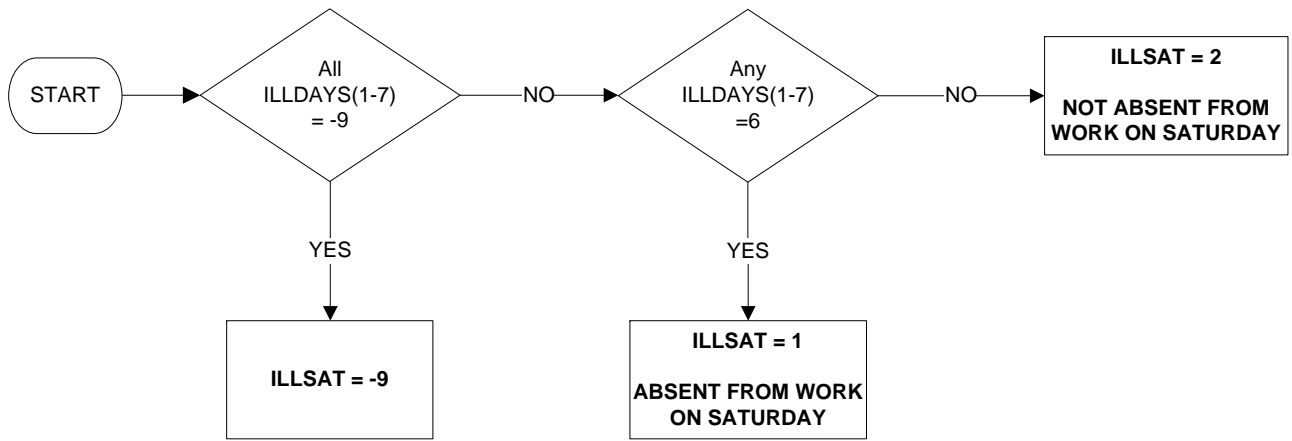

Uses:

ILLDAYS(1-7)

# ILLSUN - Whether respondent was absent from work (due to illness/injury) on a Sunday

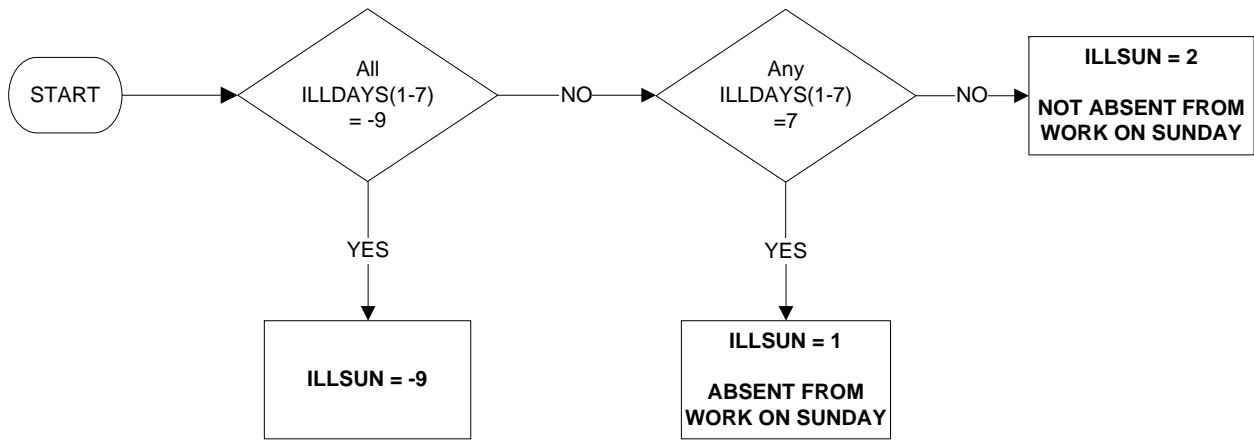

Uses:

ILLDAYS(1-7)

# ILLTHU - Whether respondent was absent from work (due to illness/injury) on a Thursday

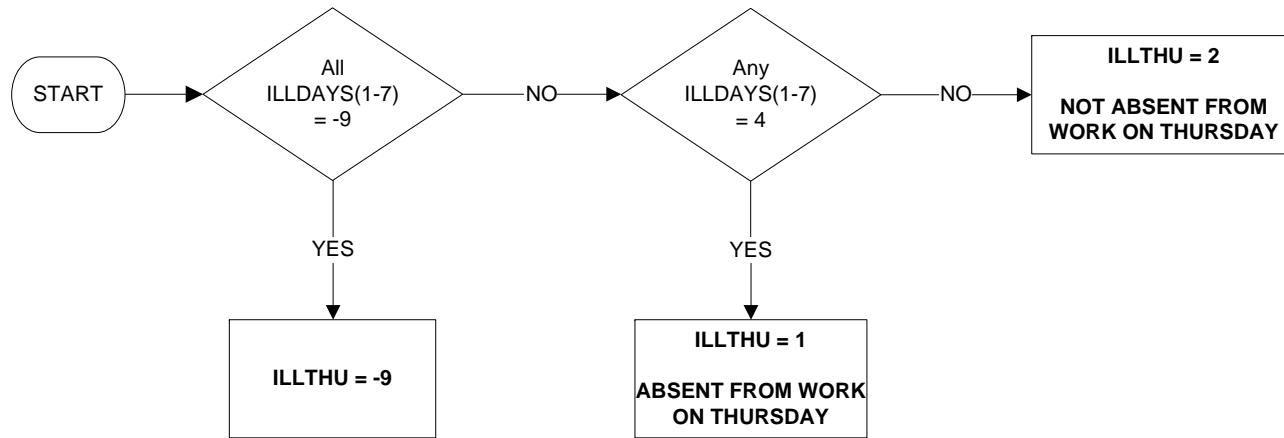

Uses:

ILLDAYS(1-7)

**ILLTUE - Whether respondent was absent from work (due to illness/injury) on a Tuesday**

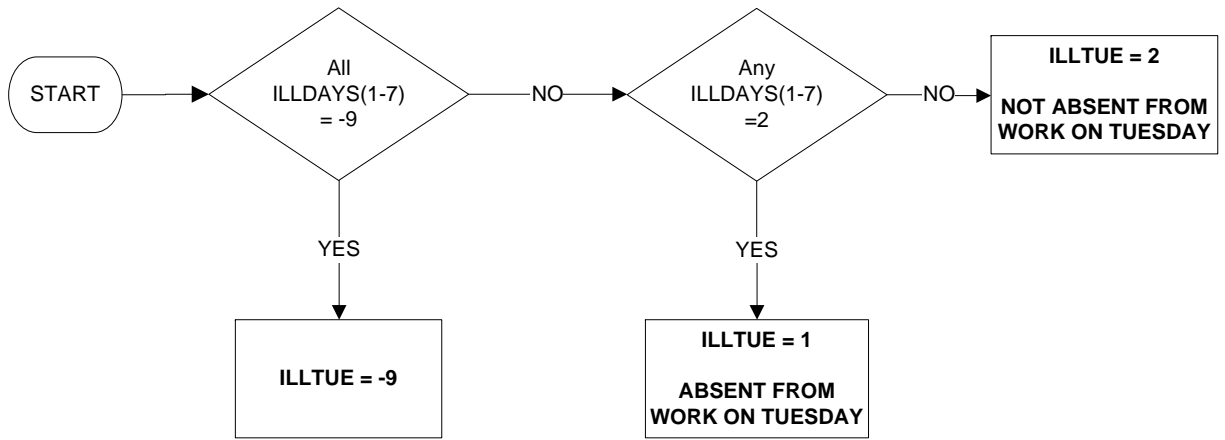

Uses:

ILLDAYS(1-7)

# ILLWED - Whether respondent was absent from work (due to illness/injury) on a Wednesday

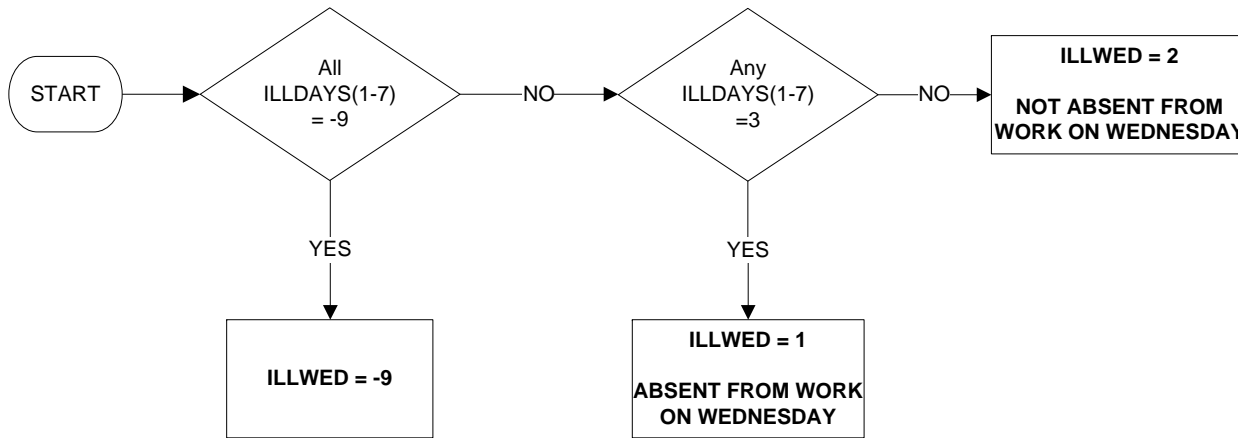

Uses:

ILLDAYS(1-7)

## ILODEFR - Economic activity (reported)

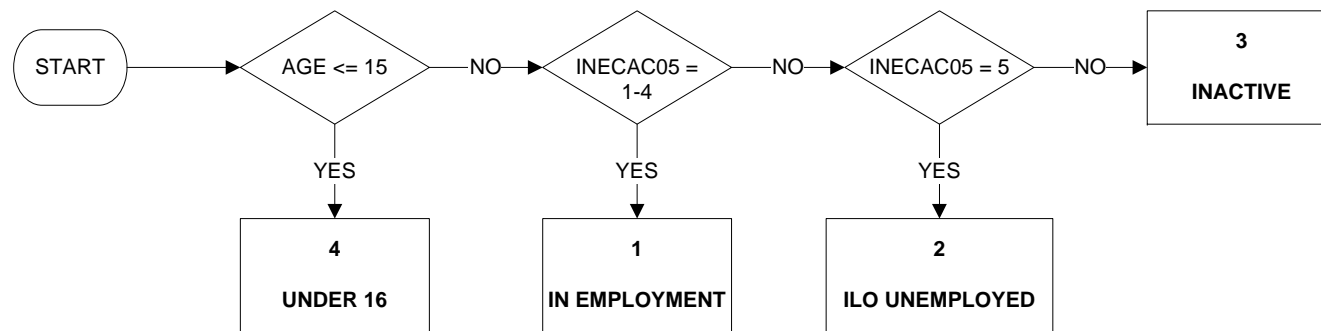

Uses:

AGE  
INECAC05

Derive First:

INECAC05

Commentary:

ILODEFR uses employment status as reported (see STATR).  
ILODEFR is analogous to ILODEFA with employment edit (at employment status) omitted.

**IN0792DL – SIC2007 to SIC92 Conversion DV: Industry Division in Last Job (2 digits)**

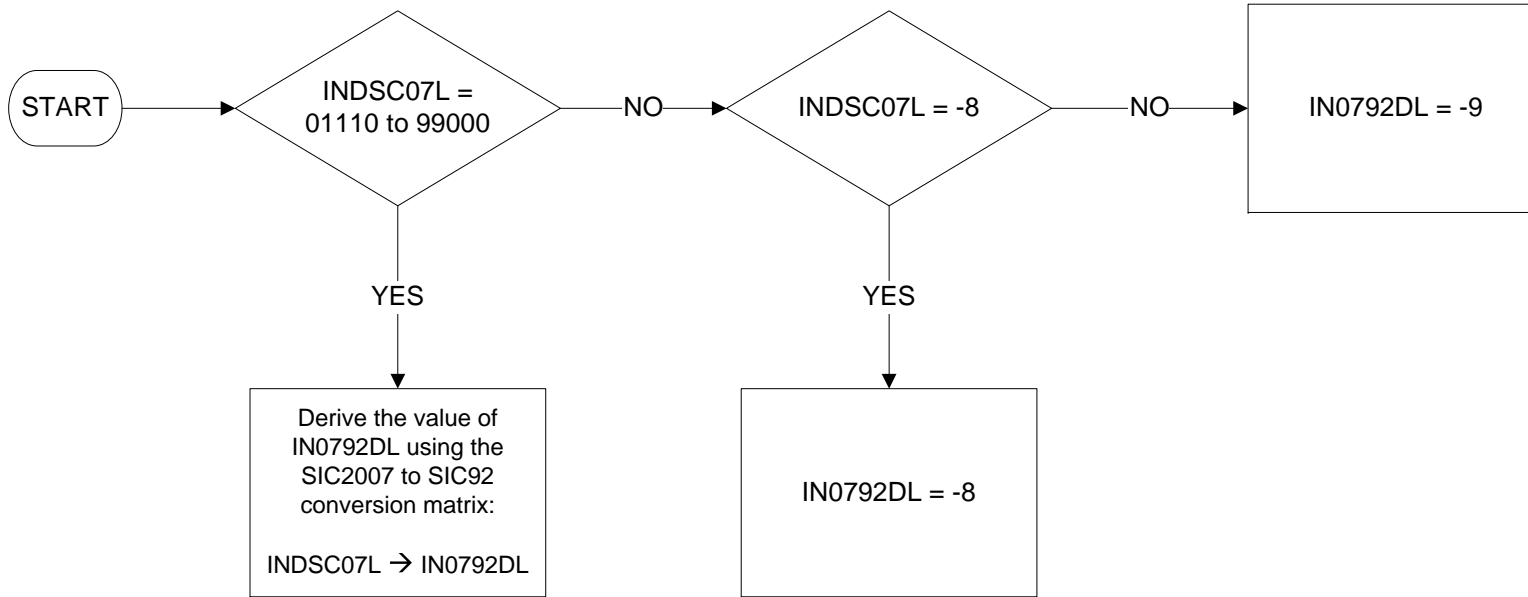

**IN0792DM – SIC2007 to SIC92 Conversion DV: Industry Division in Main Job (2 digits)**

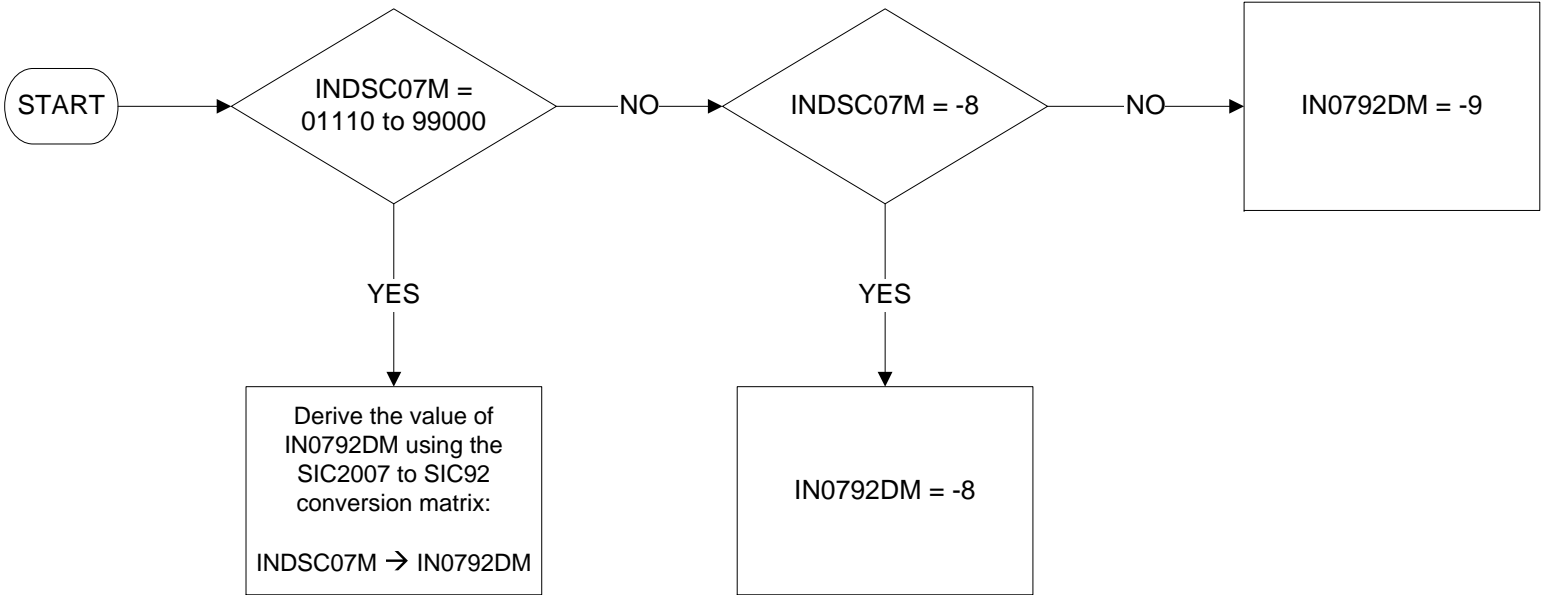



IN0792DO – SIC2007 to SIC92 Conversion DV: Industry Division in Job one year ago

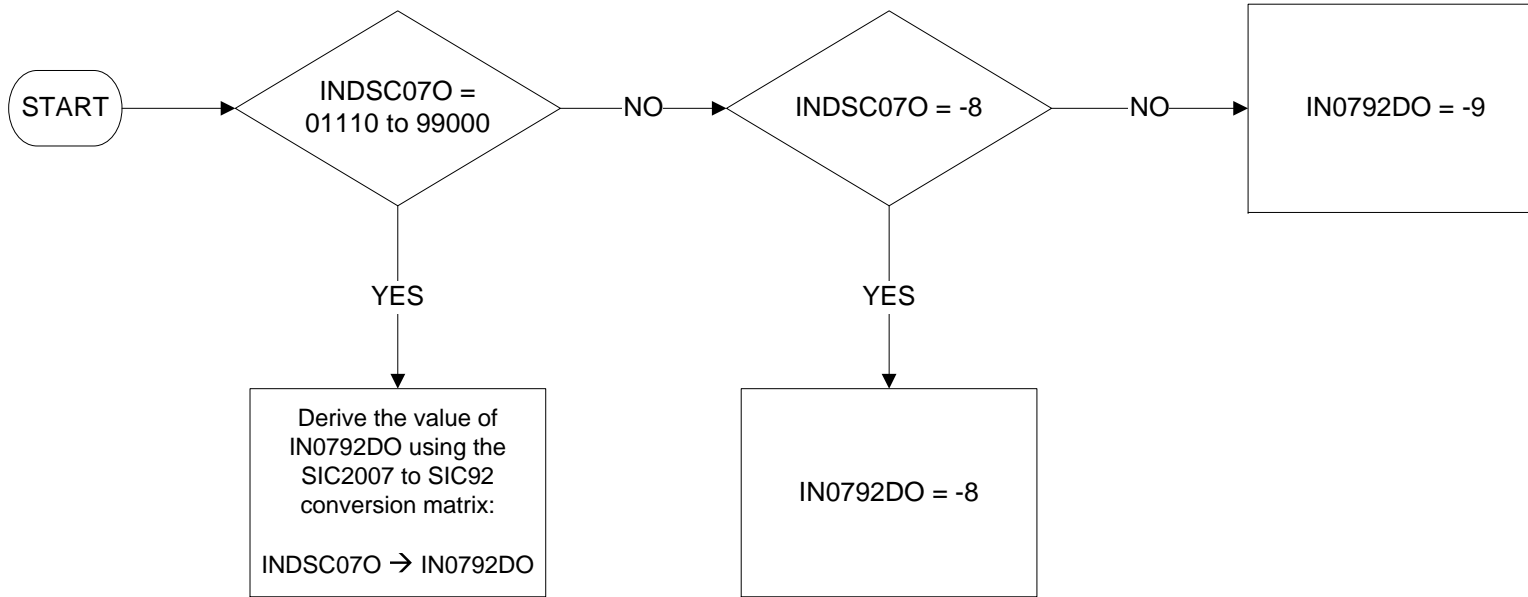

IN0792DR – SIC2007 to SIC92 Conversion DV: Industry division in job made redundant from (1 of 2)

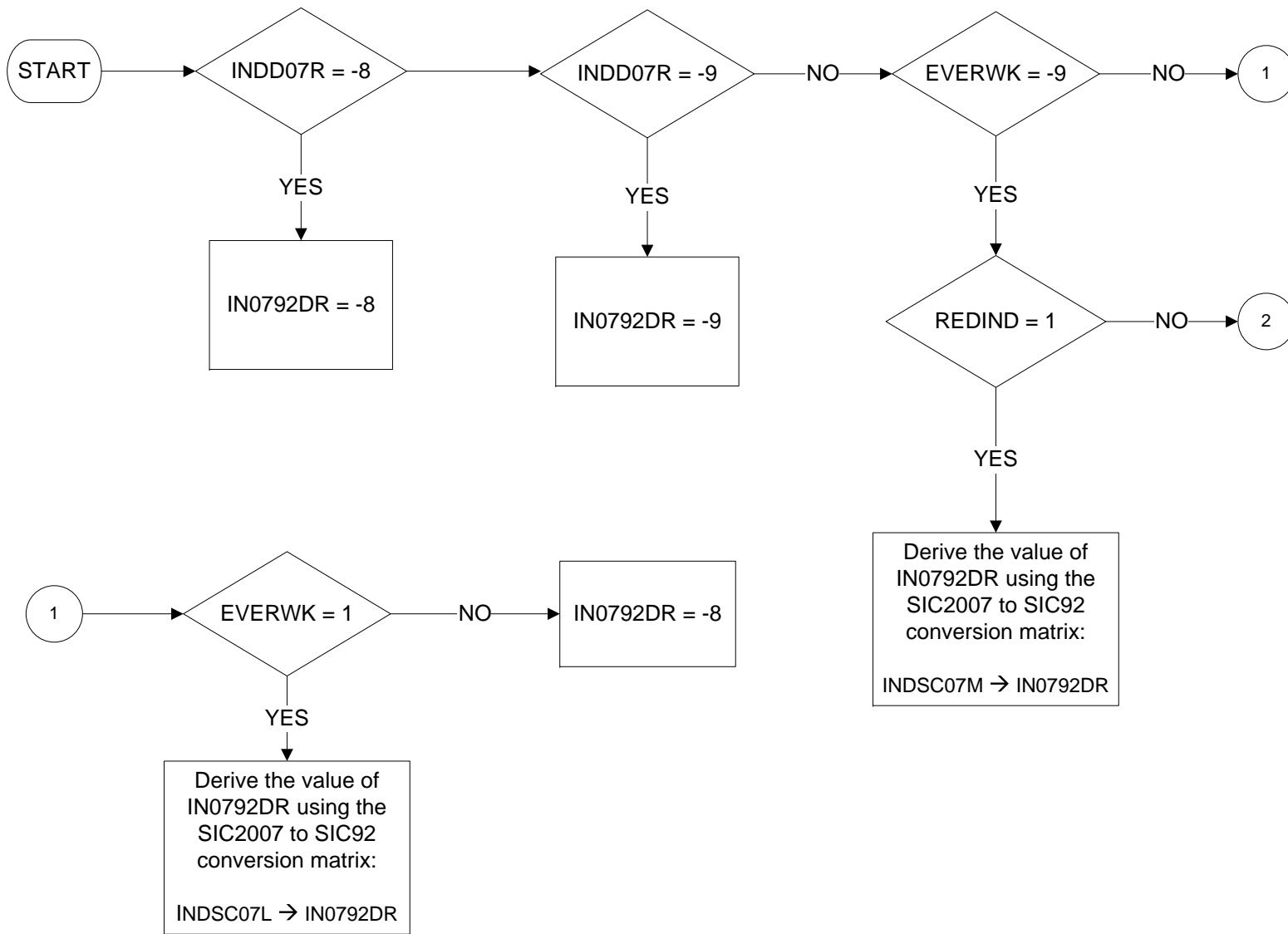

IN0792DR – SIC2007 to SIC92 Conversion DV: Industry division in job made redundant from (2 of 2)

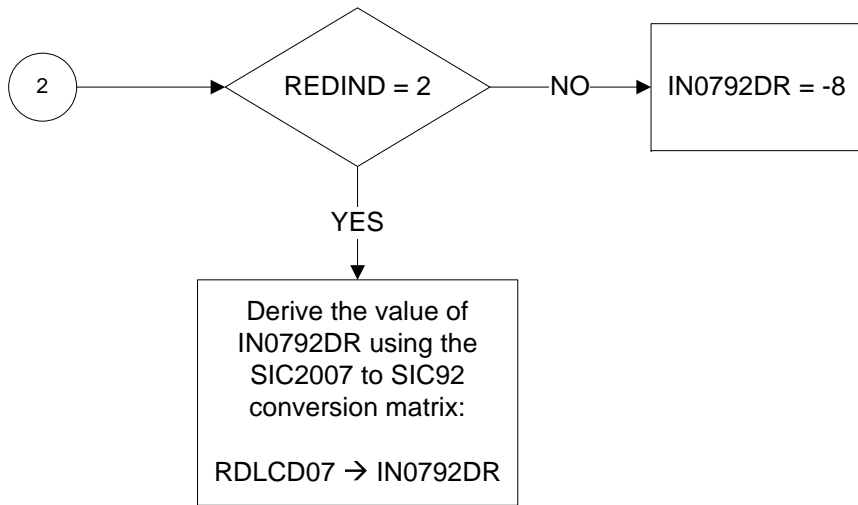

**IN0792DS – SIC2007 to SIC92 Conversion DV: Industry Division in Second Job (2 digits)**

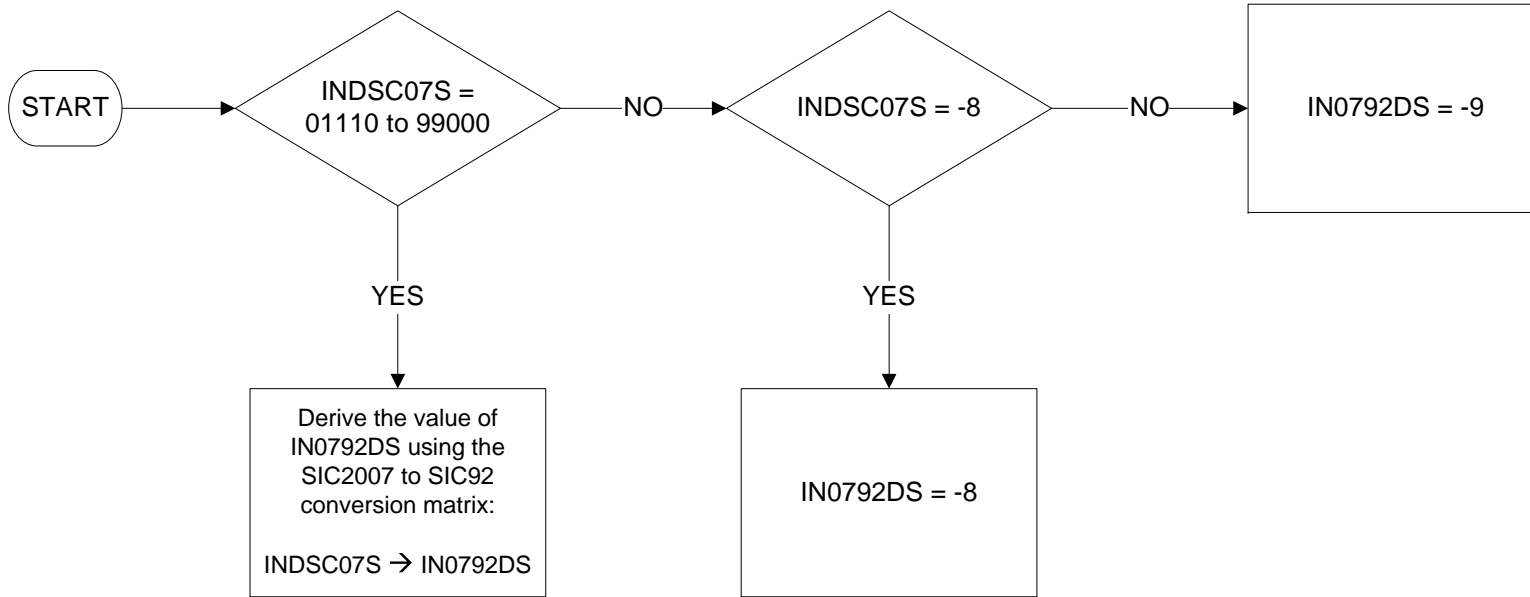

**IN0792EM – SIC2007 to SIC92 Conversion DV: Industry Sector in Main Job**

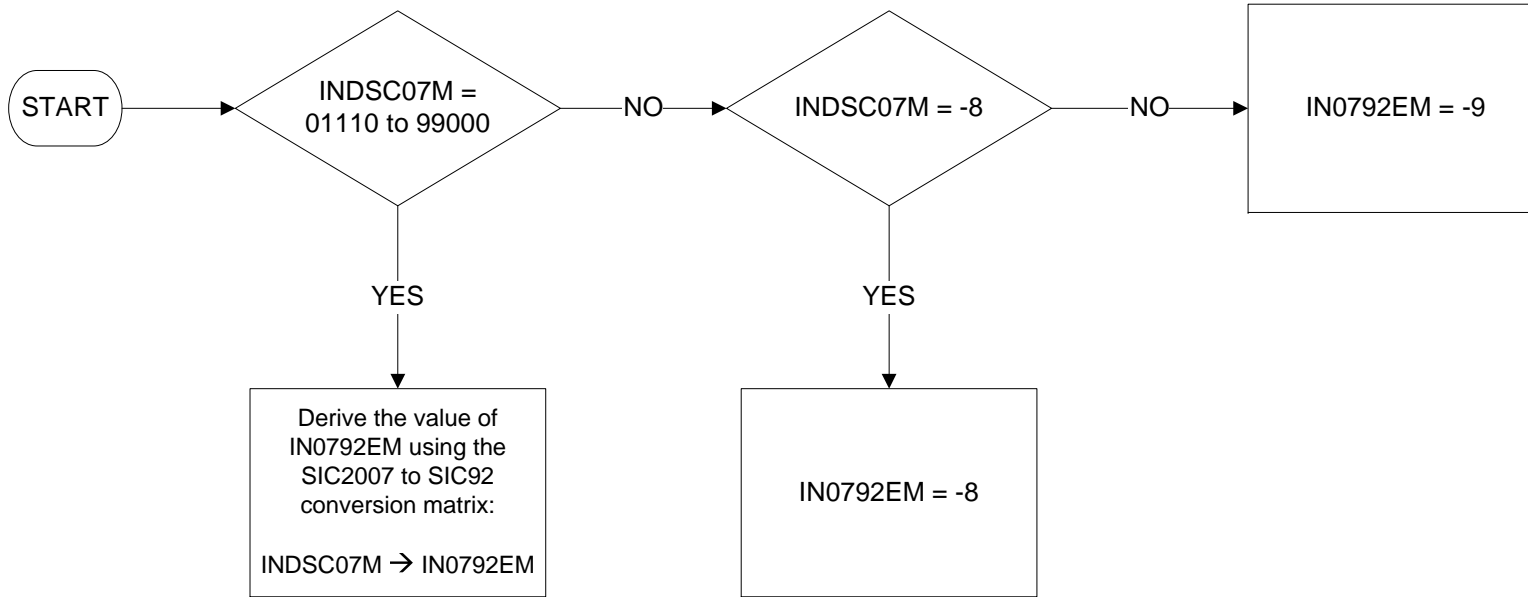

IN0792ER – SIC2007 to SIC92 Conversion DV: Industry sector in job made redundant from (1 of 2)

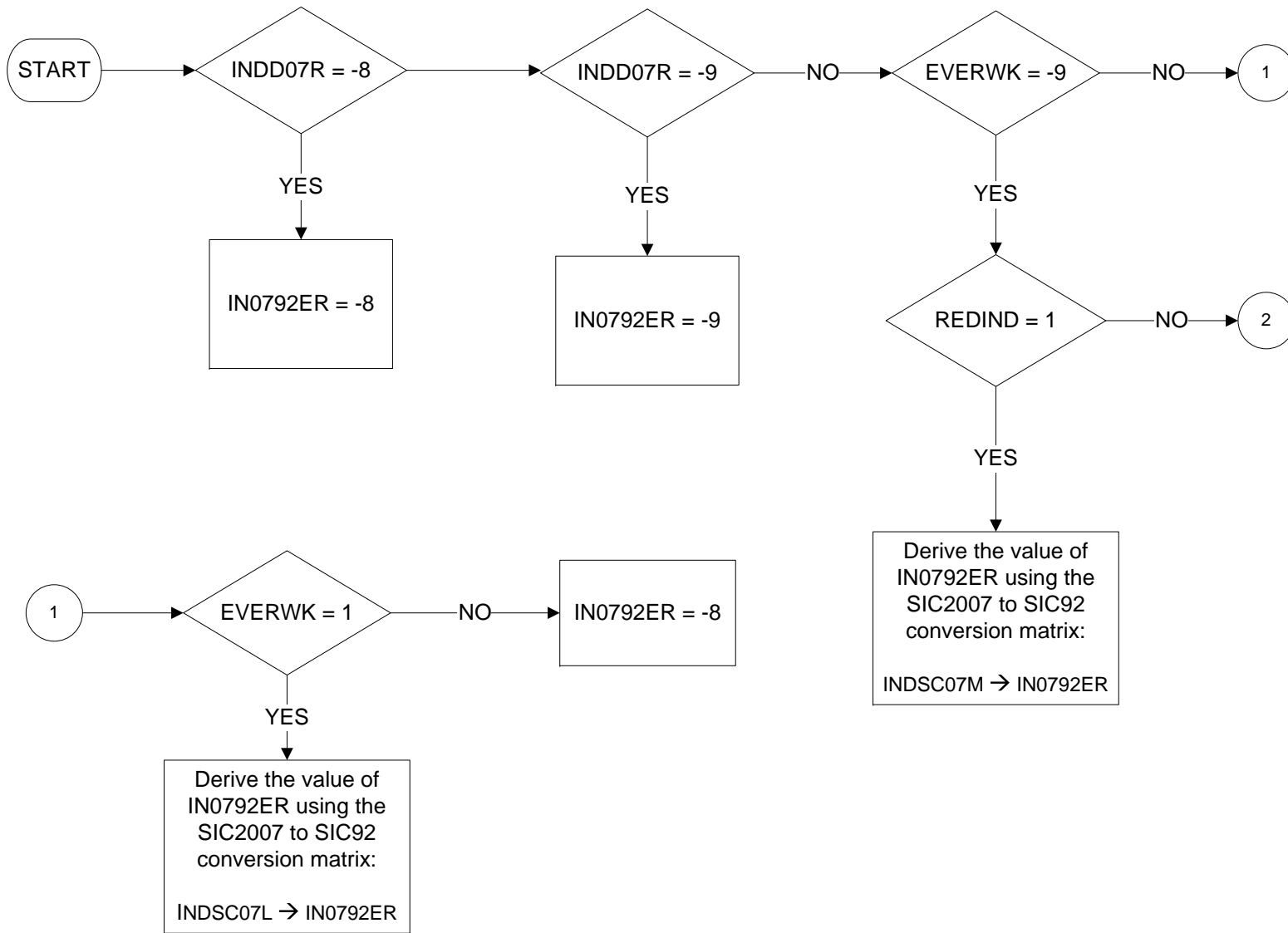

IN0792ER – SIC2007 to SIC92 Conversion DV: Industry sector in job made redundant from (2 of 2)

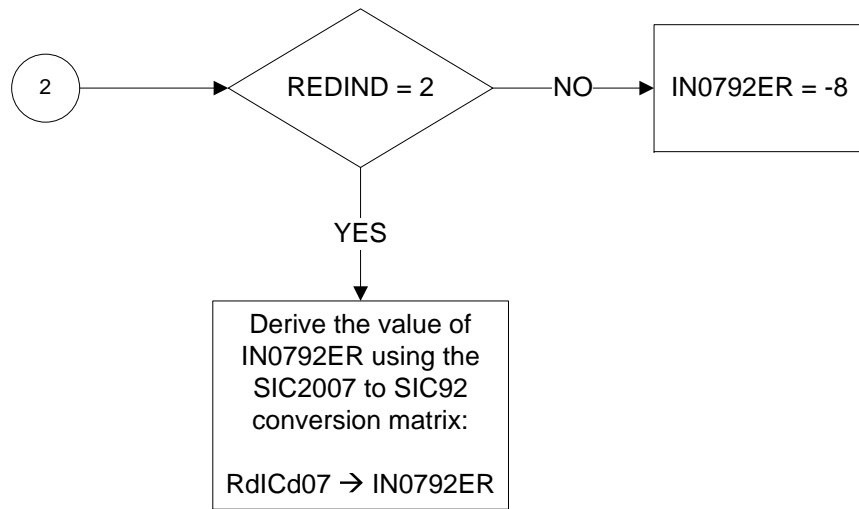

IN0792SL – SIC2007 to SIC92 Conversion DV: Industry Section in Last Job

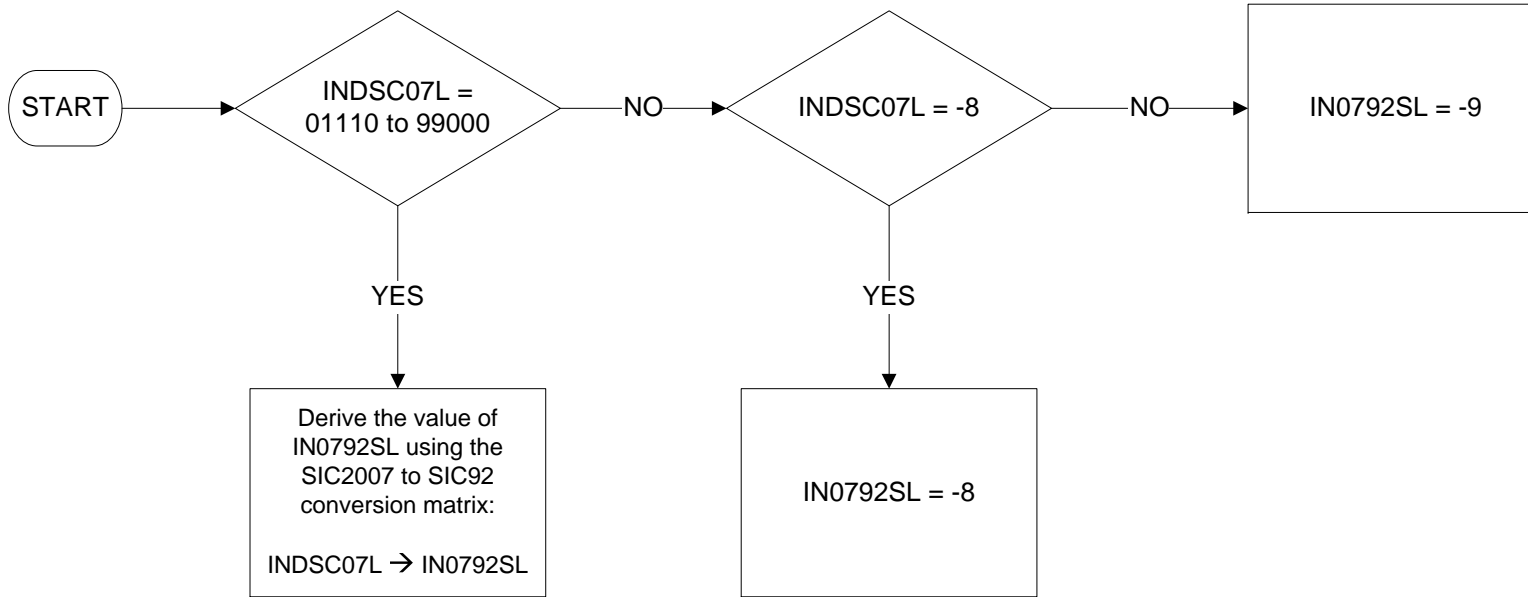



**IN0792SM – SIC2007 to SIC92 Conversion DV: Industry Section in Main Job**

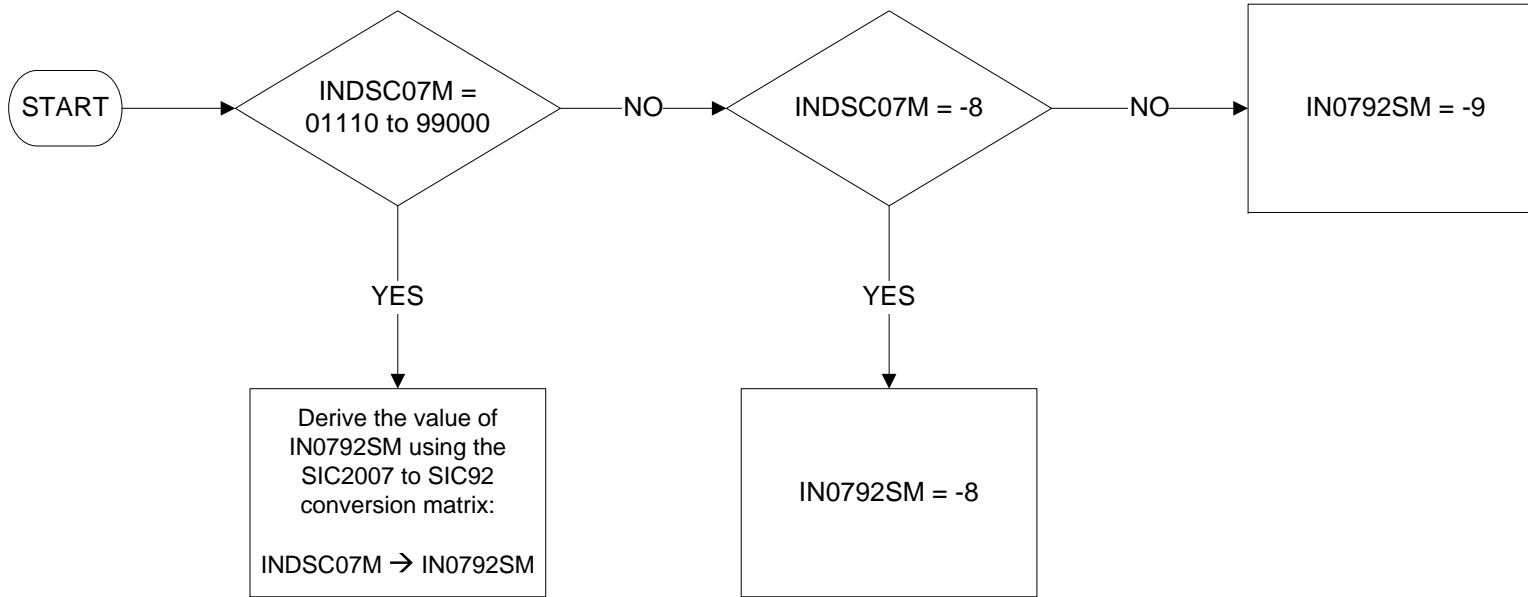

IN0792SS – SIC2007 to SIC92 Conversion DV: Industry Section in Second Job

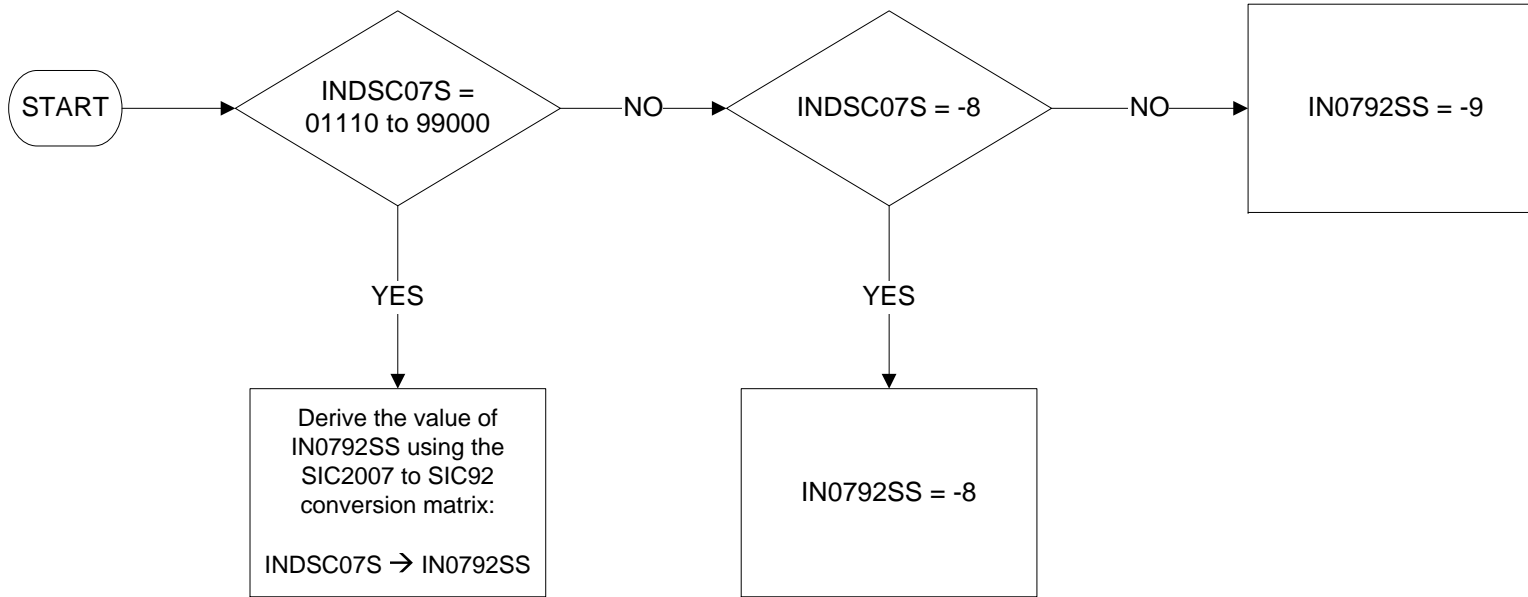

**INDC07L – Industry class in last job (4 digits)**

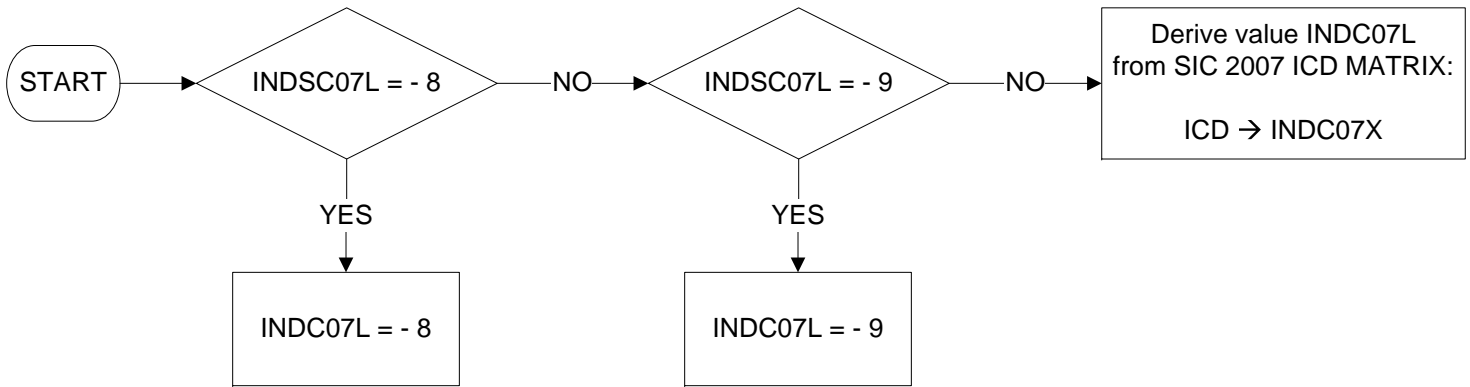

**INDC07M – Industry class in main job (4-digit level)**

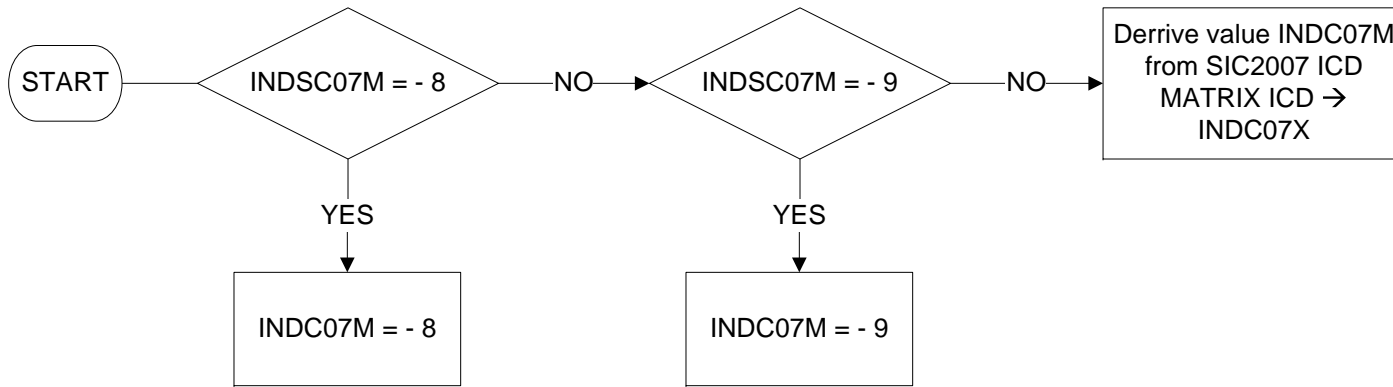

**INDC07S – Industry class in second job (4 digits)**

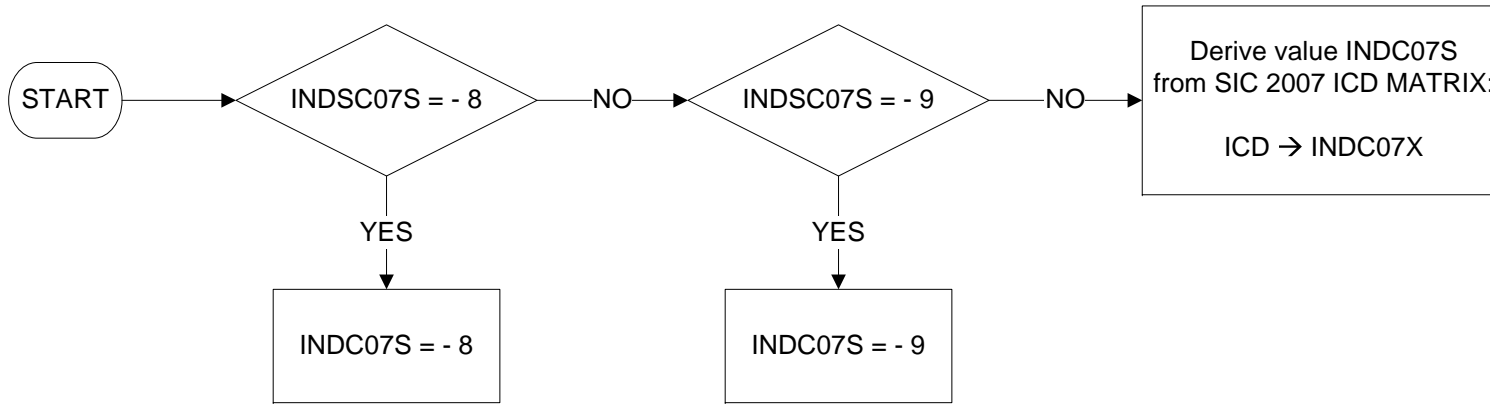

**INDD07L – Industry division in last job (2 digits)**

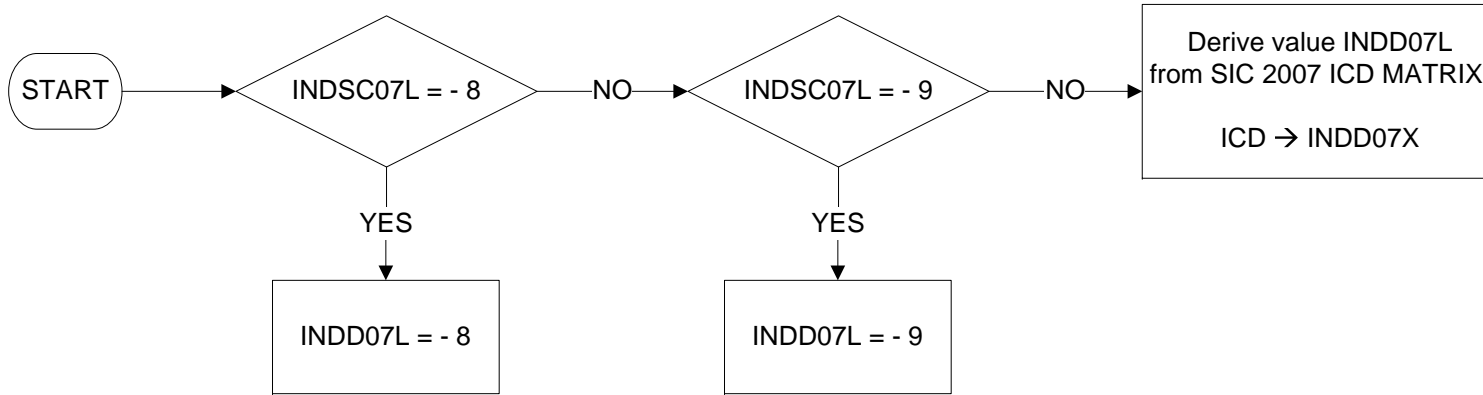

**INDD07M – Industry division in main job (2 digits)**

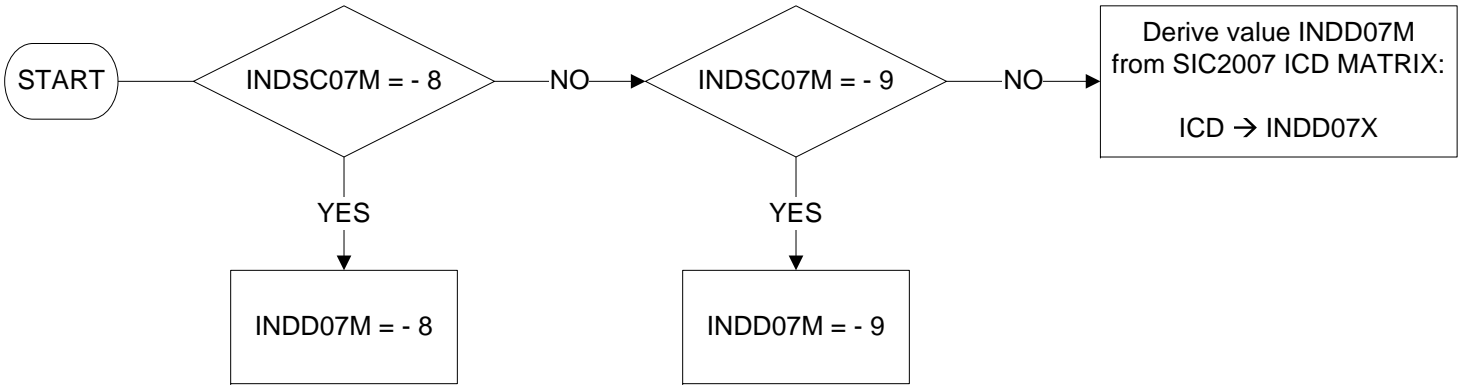

**INDD070 – Industry division one year ago (2 digits)**

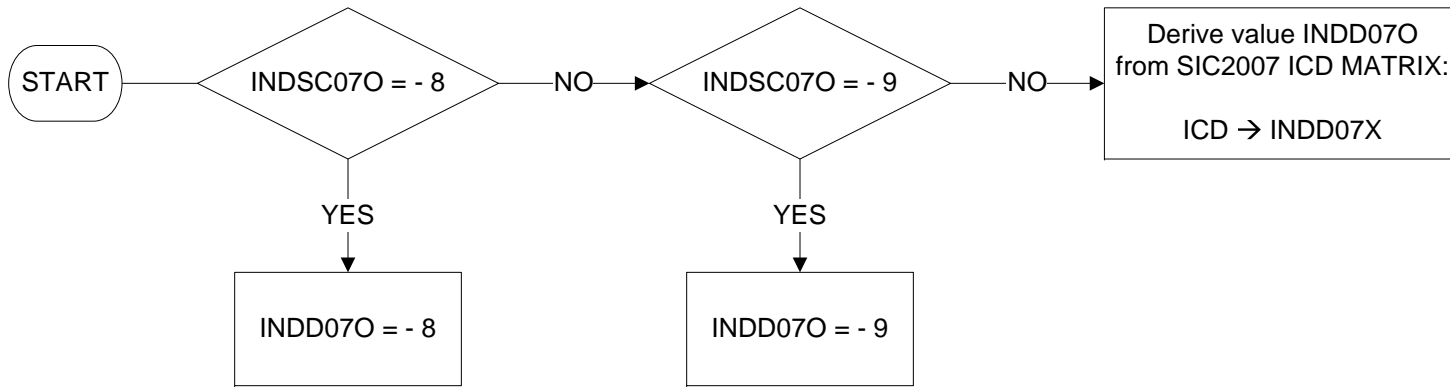



**INDD07R - Industry division in job made redundant from in the last three months (2 digits)**

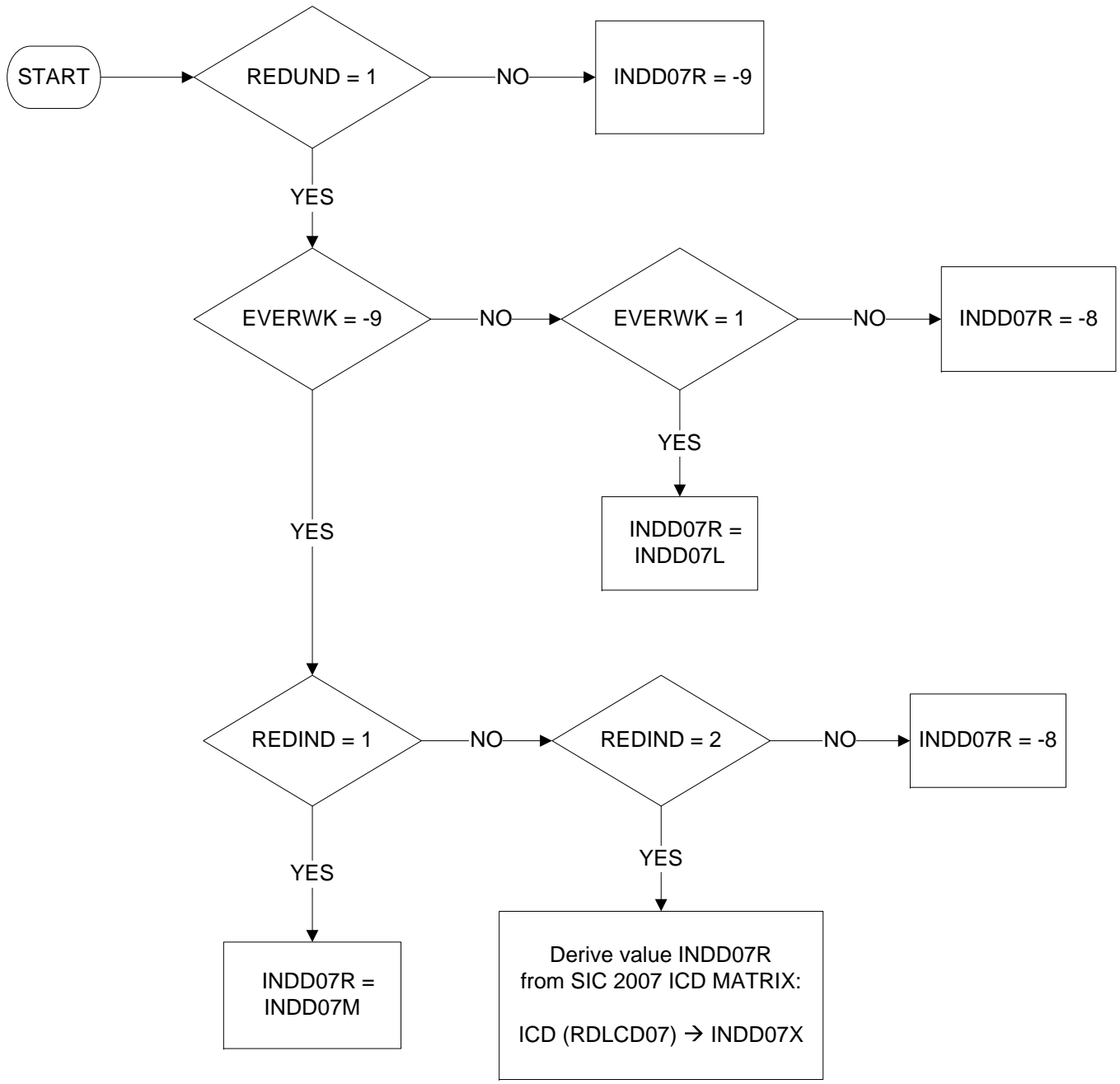

## INDD07S – Industry division in second job (2 digits)

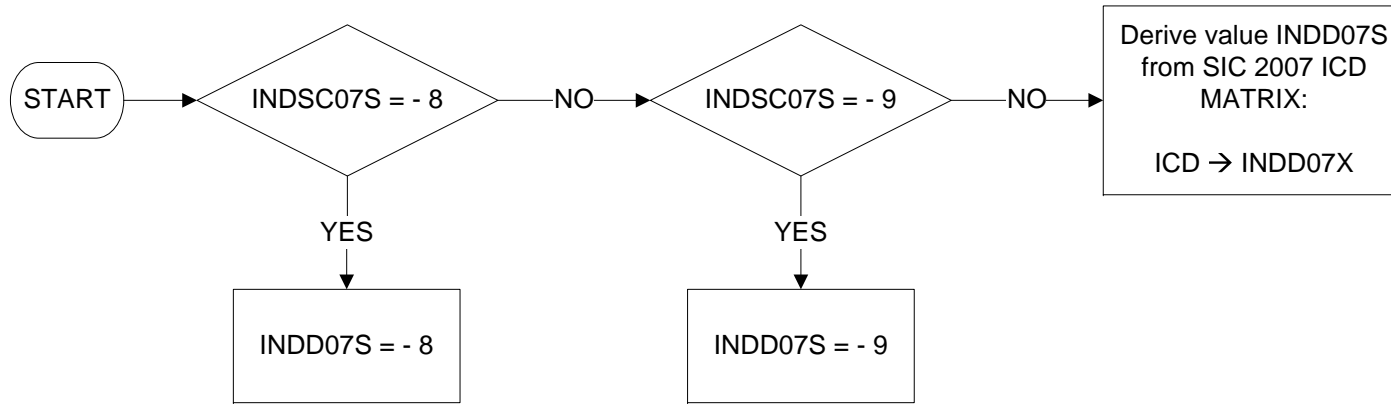

**INDE07M – Industry sector in main job**

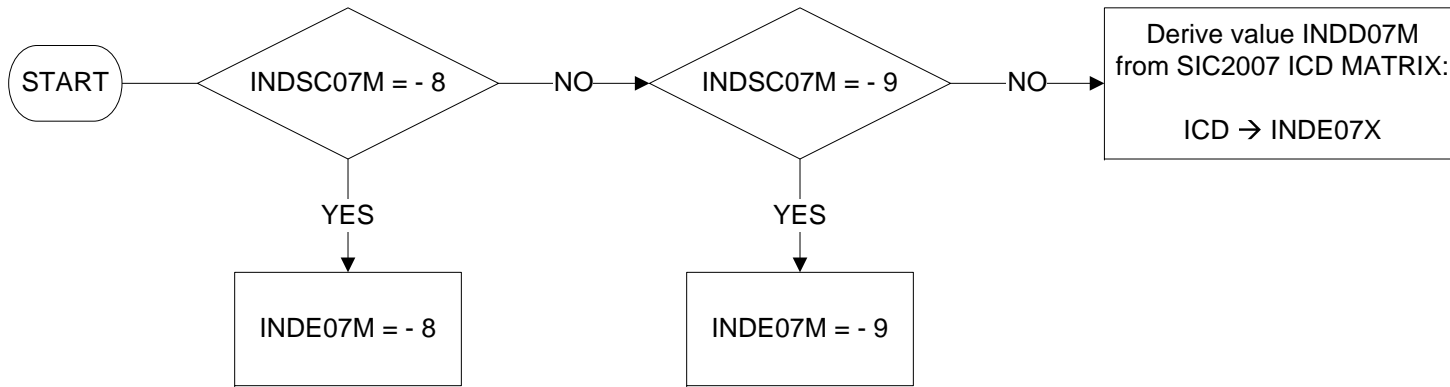

**INDE07R - Industry sector in job made redundant from in the last three months**

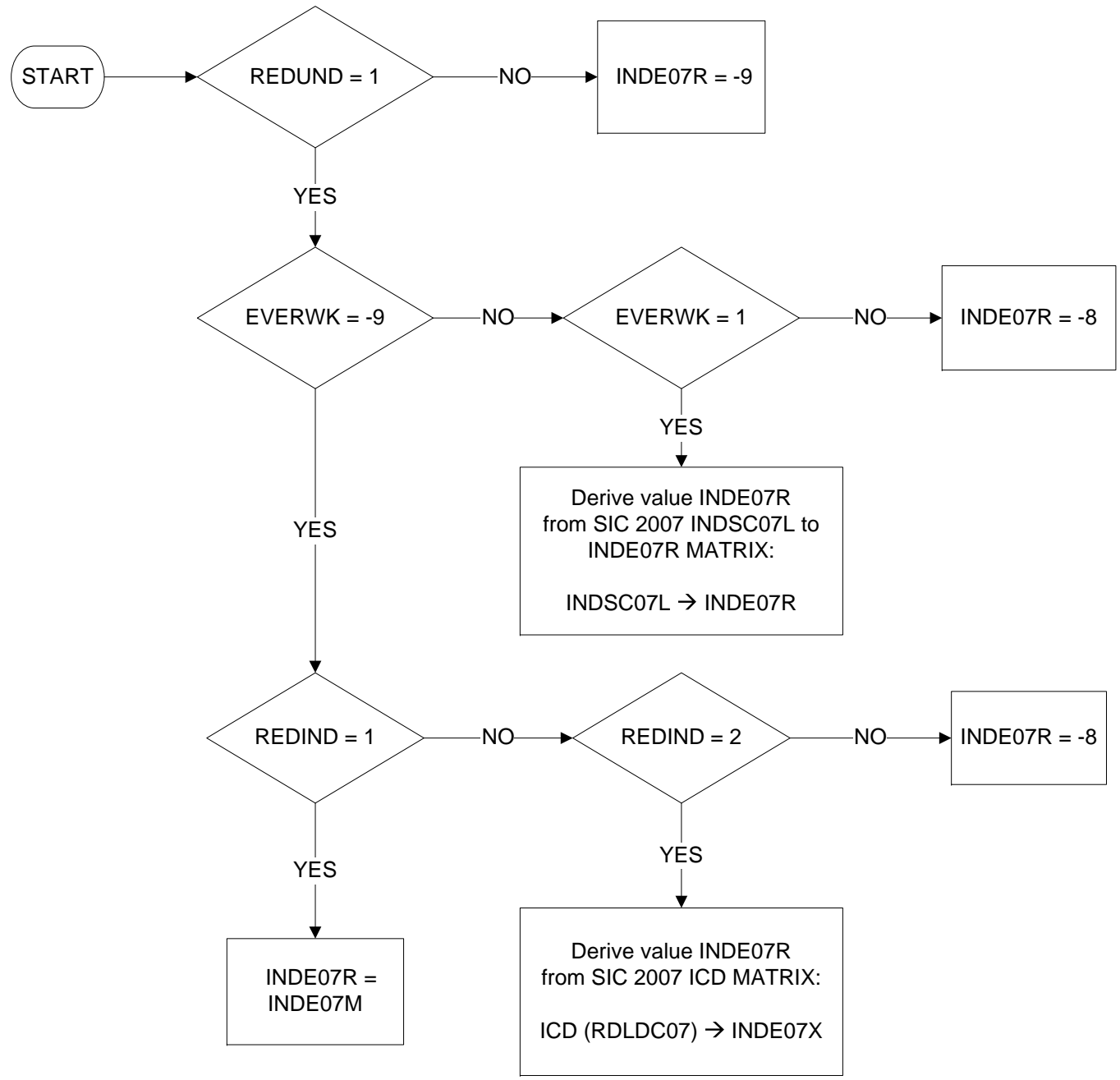

**INDG07L – Industry group in last job (3 digits)**

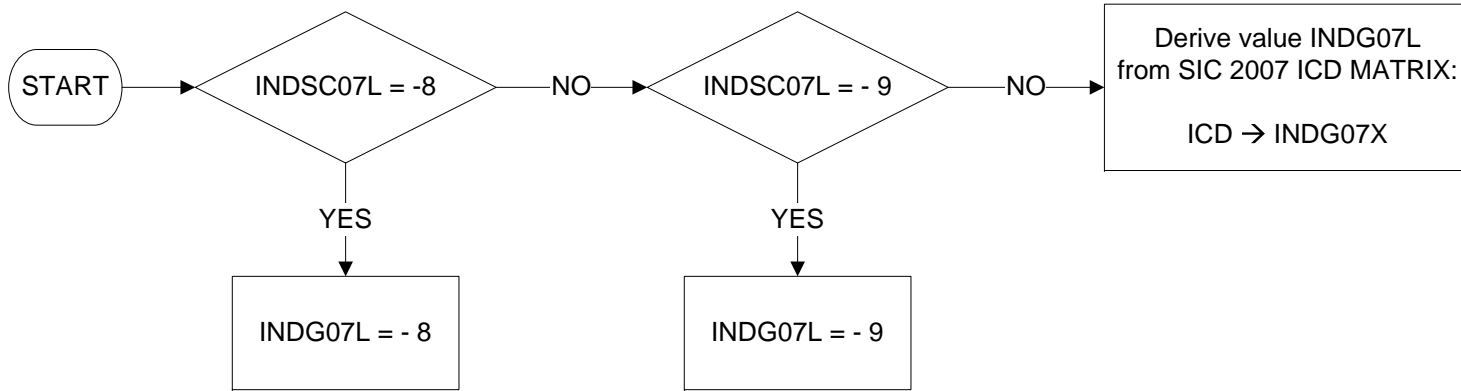

**INDG07M – Industry group in main job (3-digit level)**

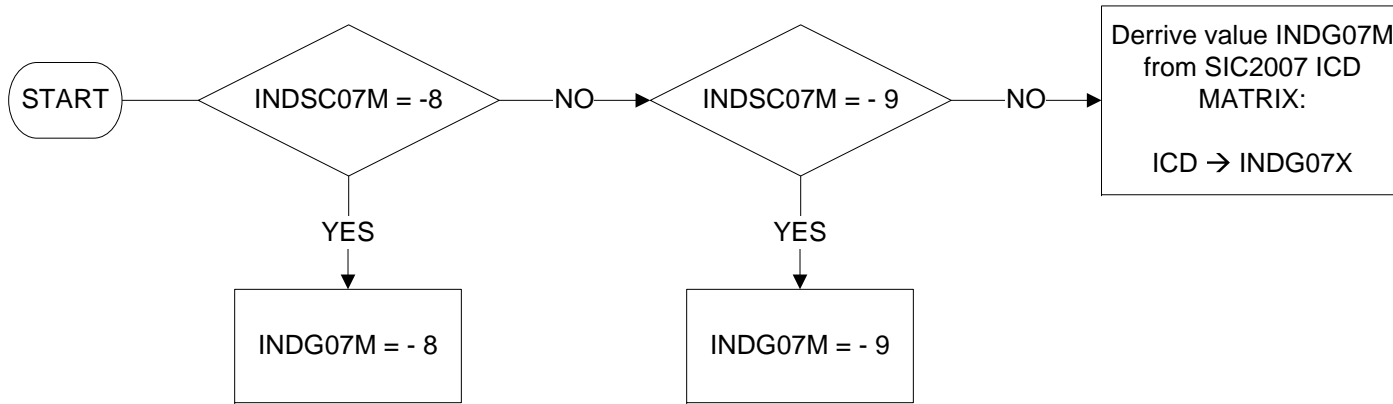

**INDG07S – Industry group in second job (3 digits)**

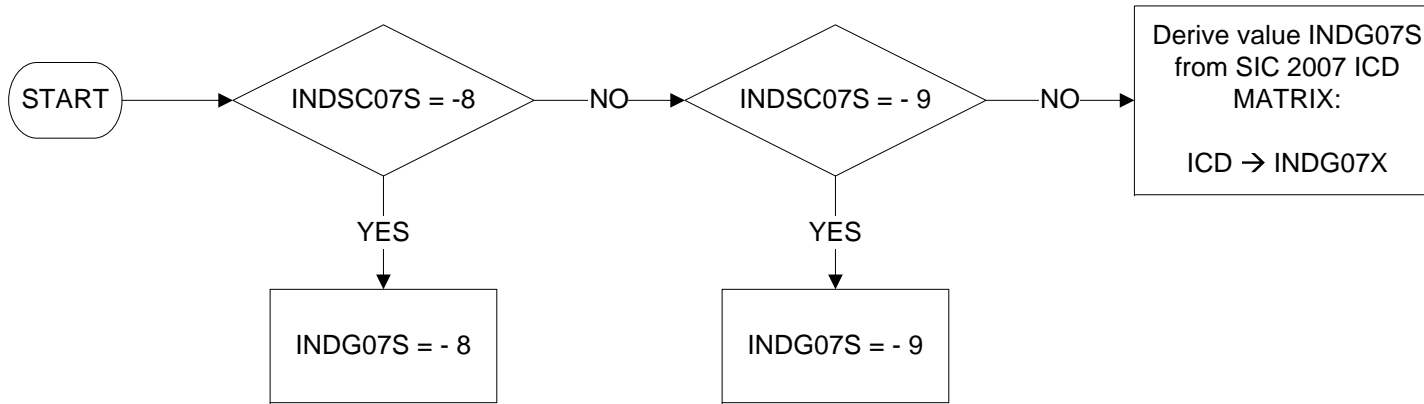

**INDS07L – Industry section in last job (1 character)**

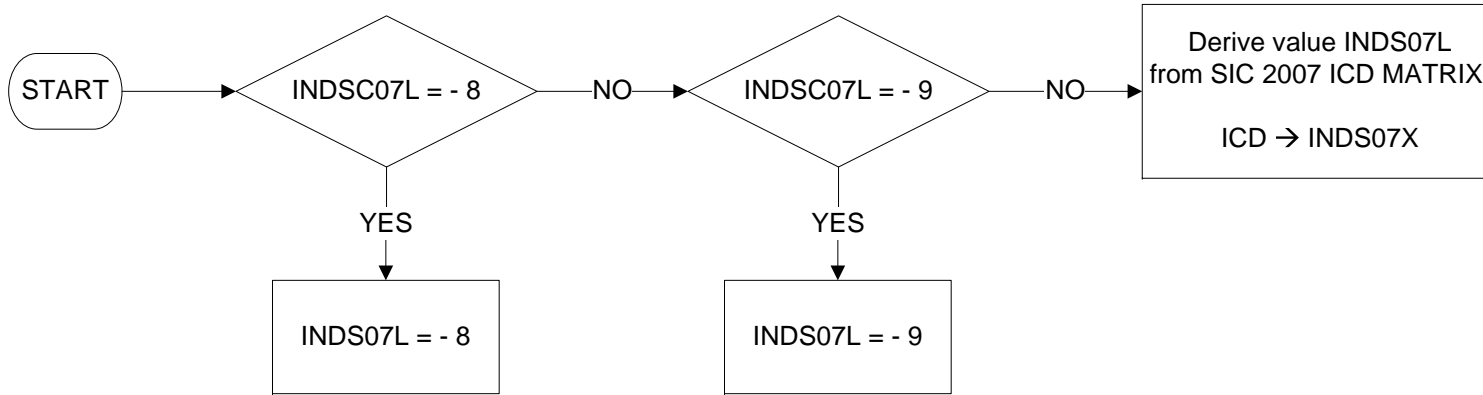



**INDS07M – Industry section in main job (1 character)**

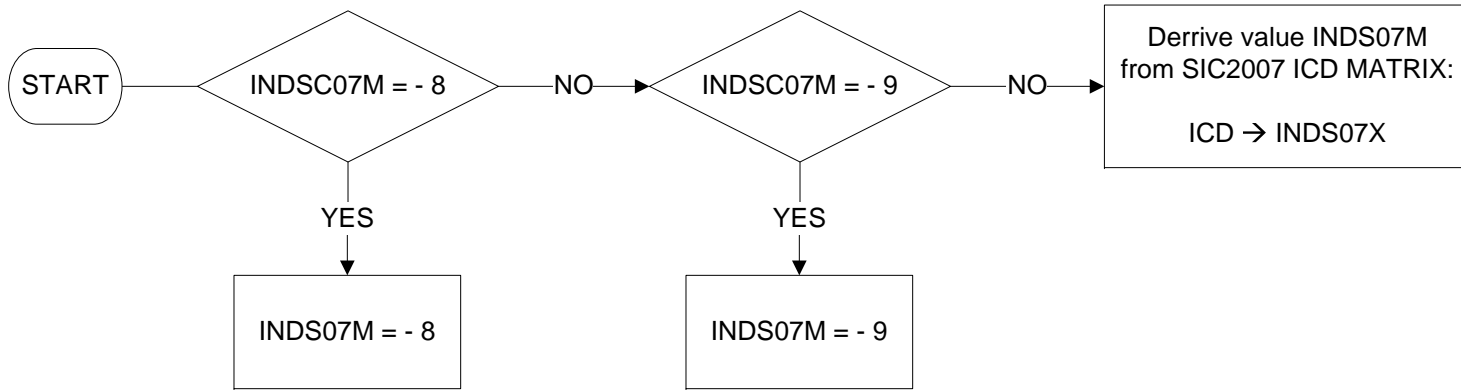

**INDS07S – Industry section in second job (1 character)**

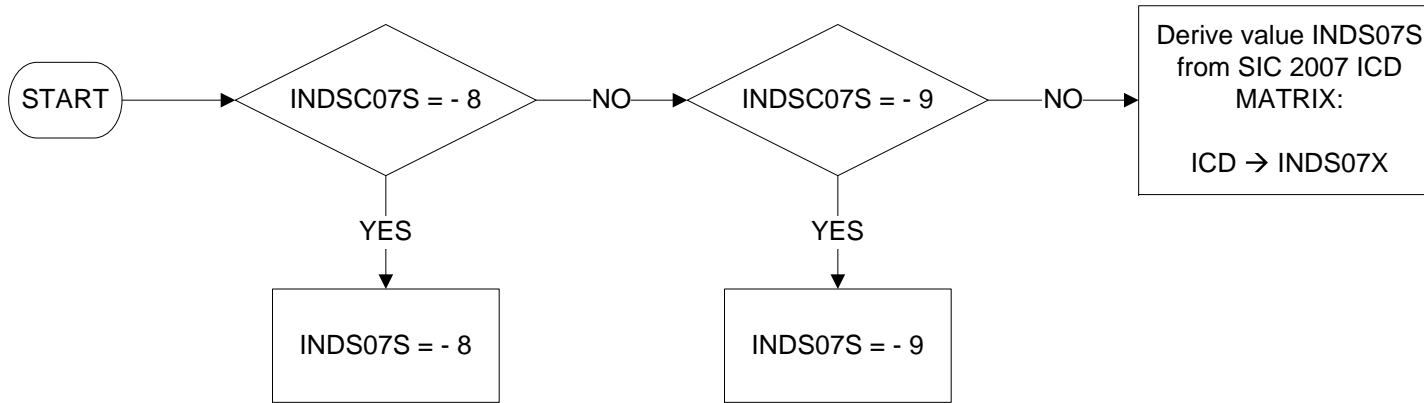

**INDSC07L – Industry subclass in last job (5 digits)**

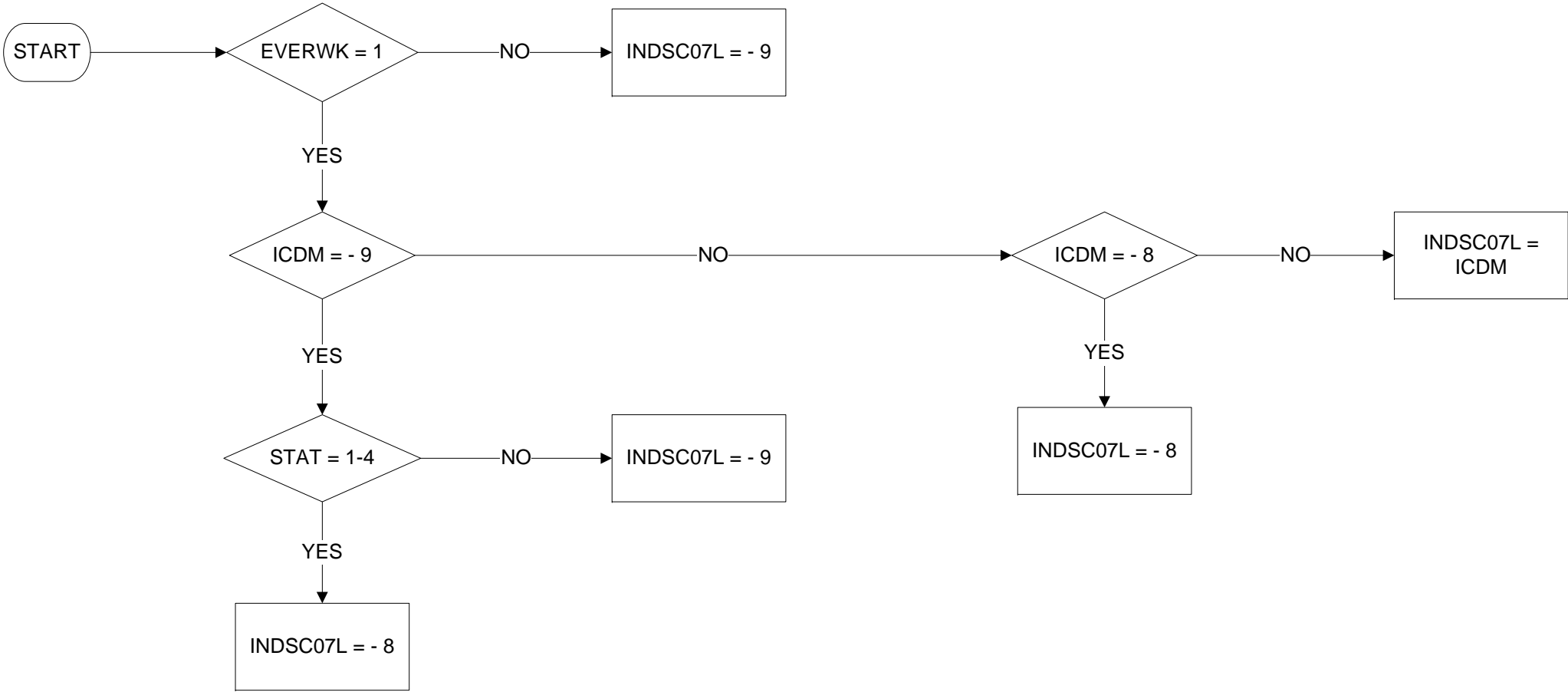

**INDSC07M – Industry subclass in main job (5 digits)**

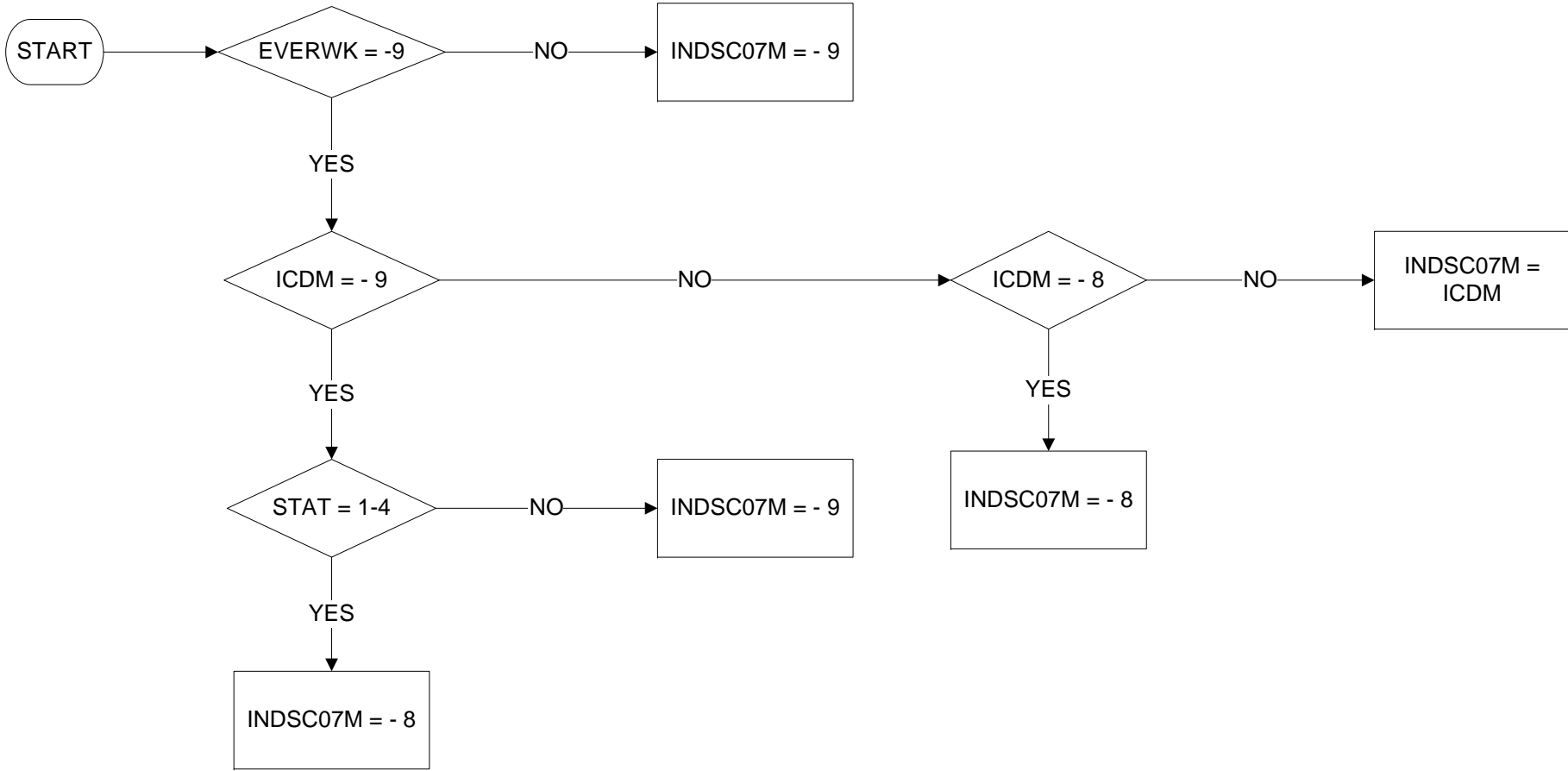

**INDSC070 – Industry subclass one year ago (5 digits)**

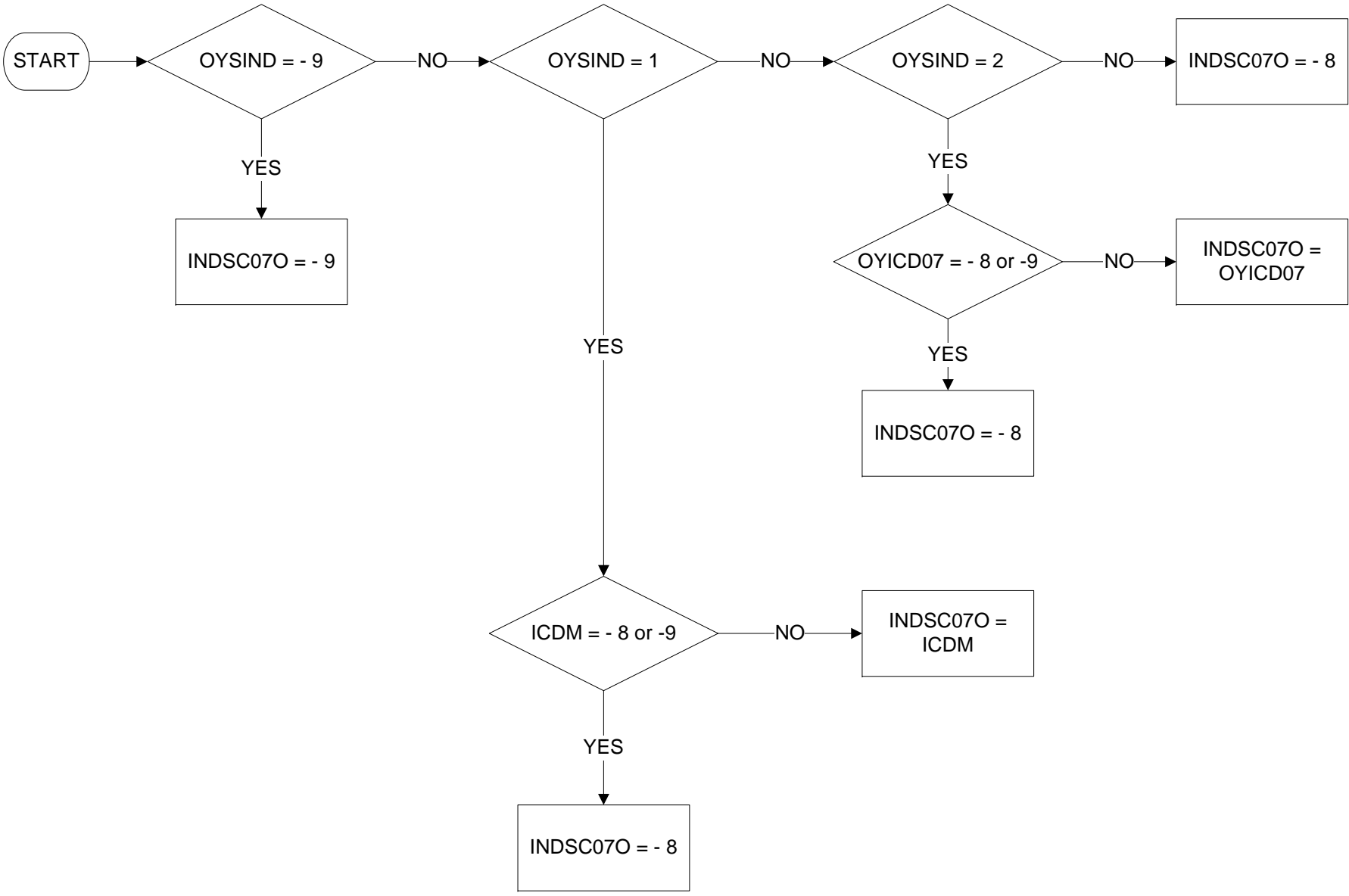

**INDSC07S – Industry subclass in second job (5 digits)**

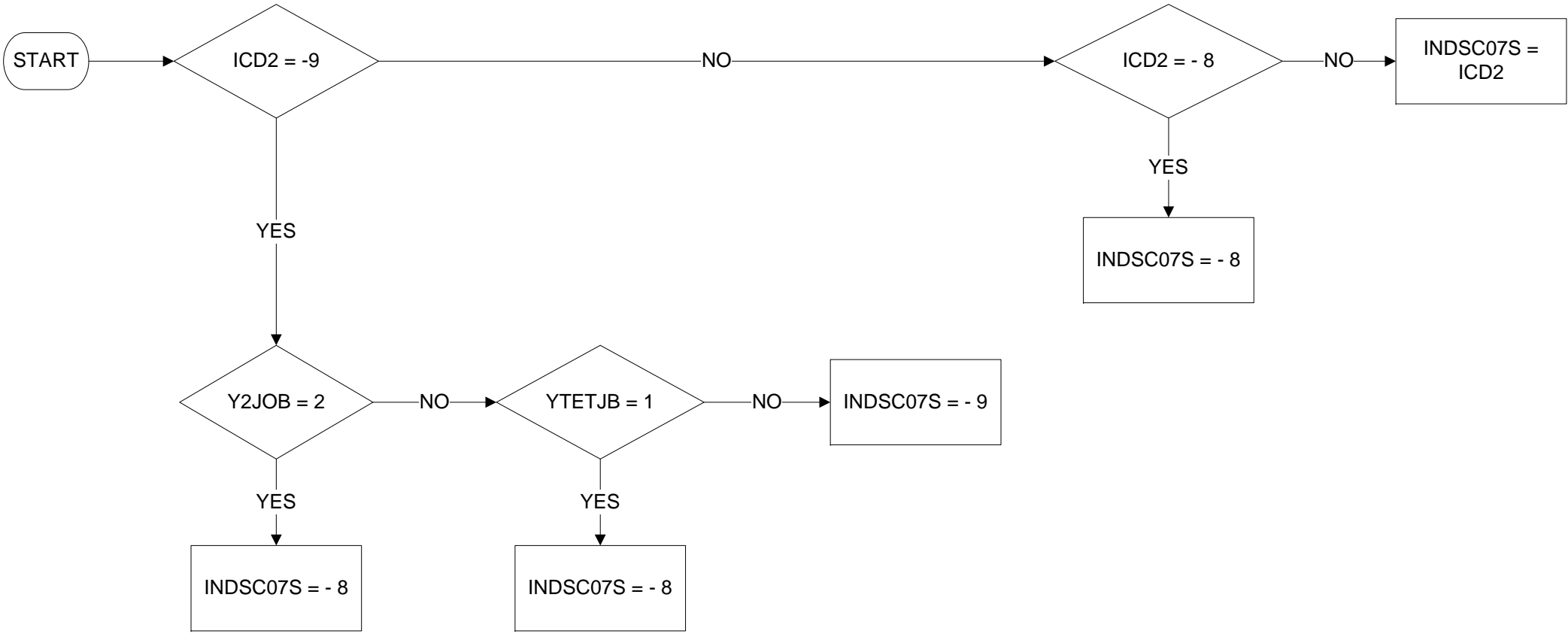

**INECAC05 – Economic activity (International definition) (1 of 4)**

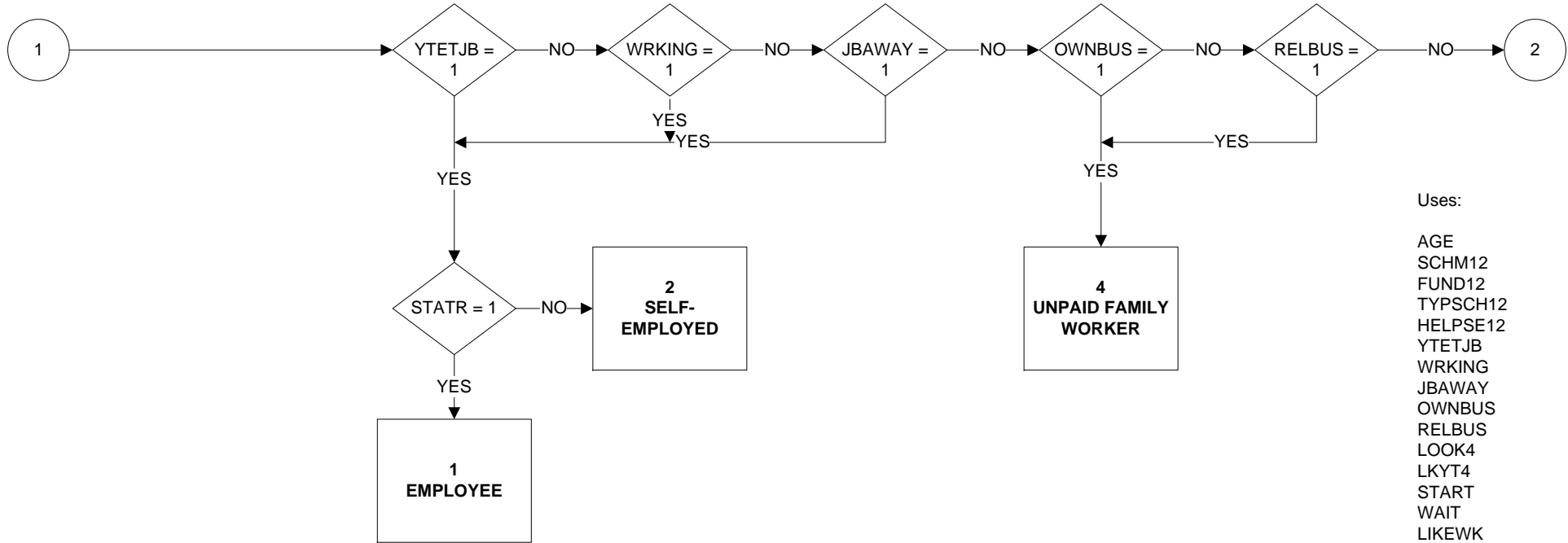
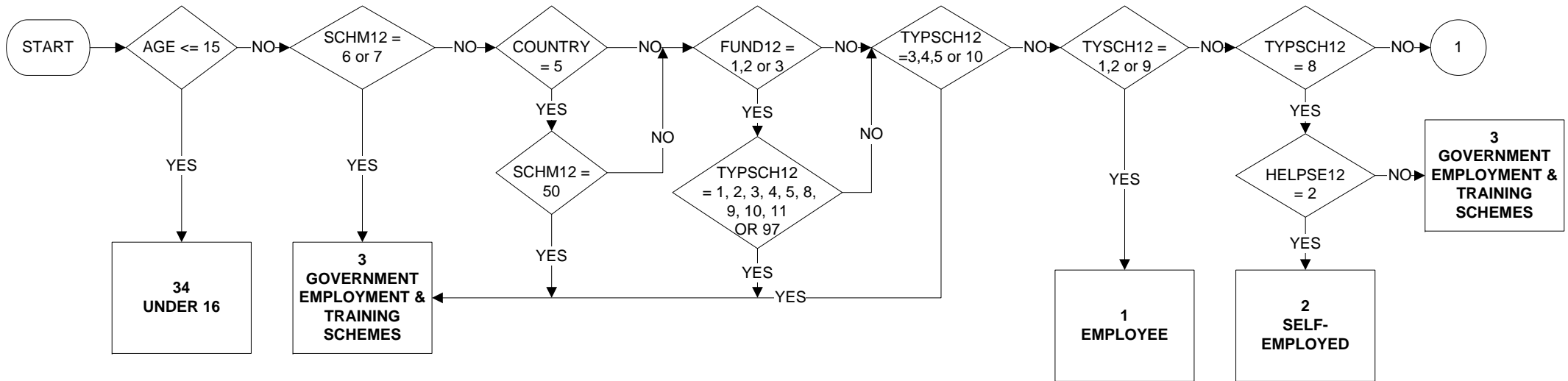

Uses:

- AGE
- SCHM12
- FUND12
- TYPSCH12
- HELPE12
- YTETJB
- WRKING
- JBAWAY
- OWNBUS
- RELBUS
- LOOK4
- LKYT4
- START
- WAIT
- LIKEWK
- YSTART
- NOLWM

Derive First:

- STATR

**INECAC05 – Economic activity (International definition) (2 of 4)**

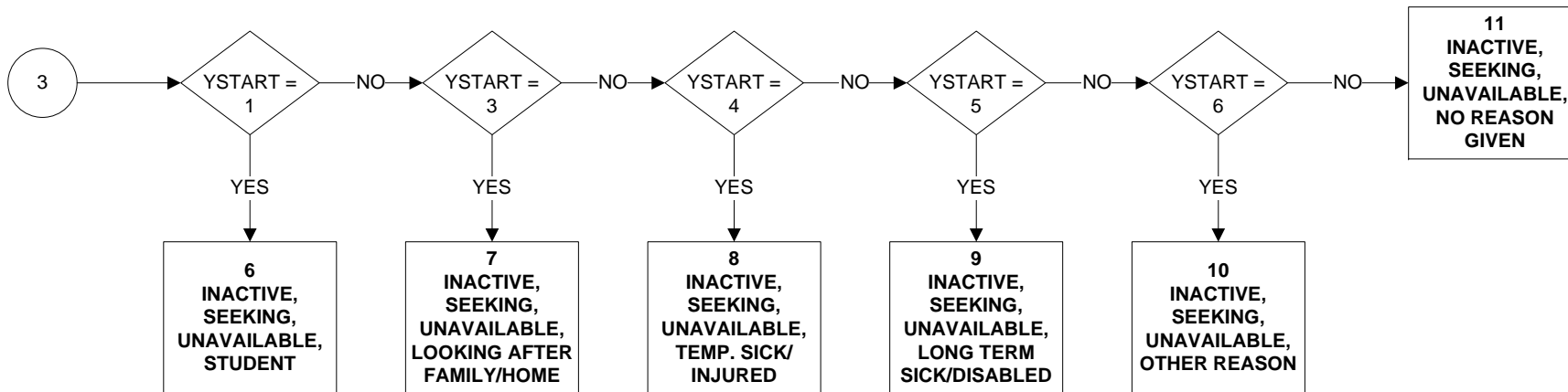
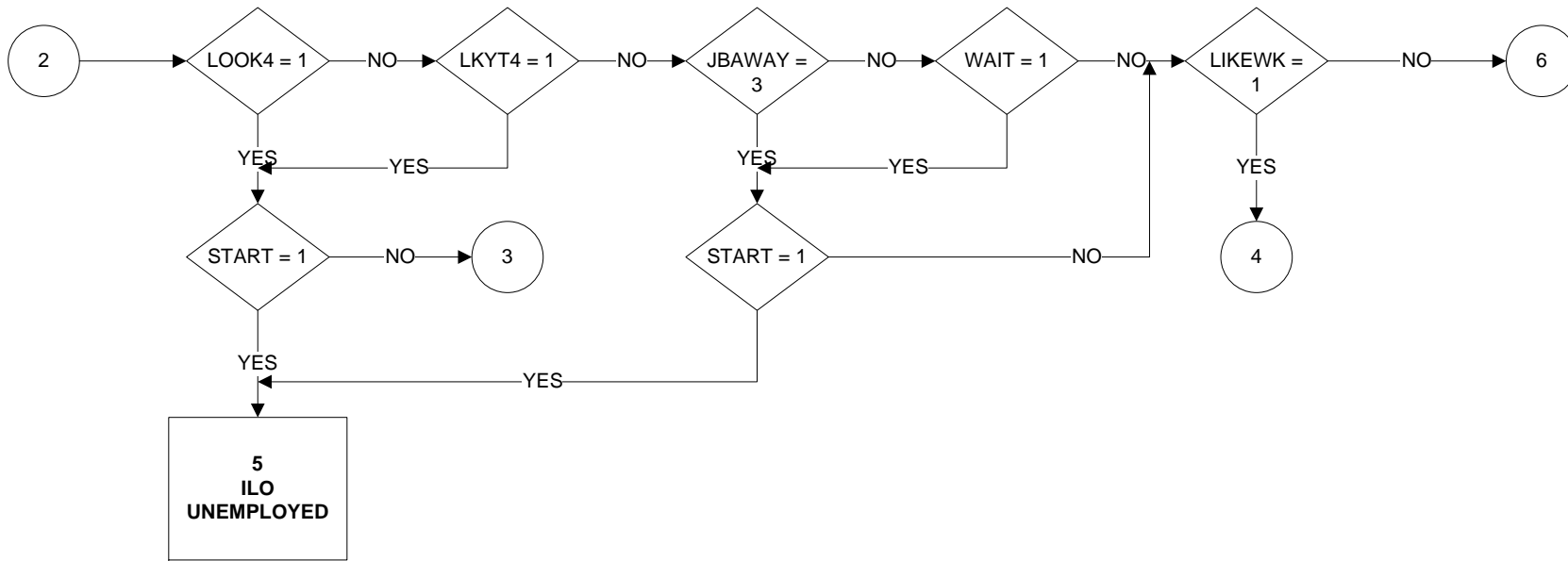



**INECAC05 – Economic activity (International definition) (3 of 4)**

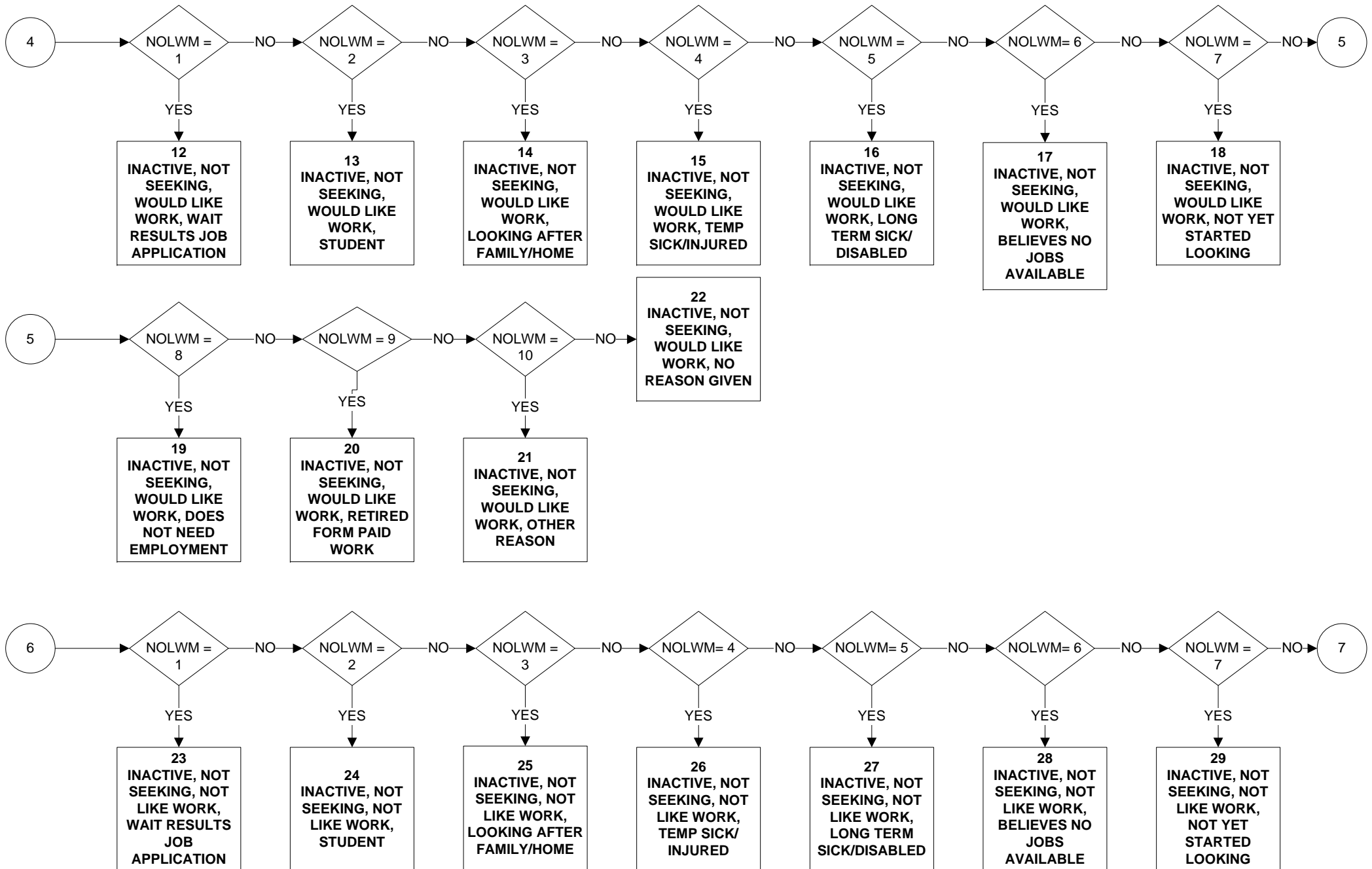

**INECAC05 – Economic activity (International definition) (4 of 4)**

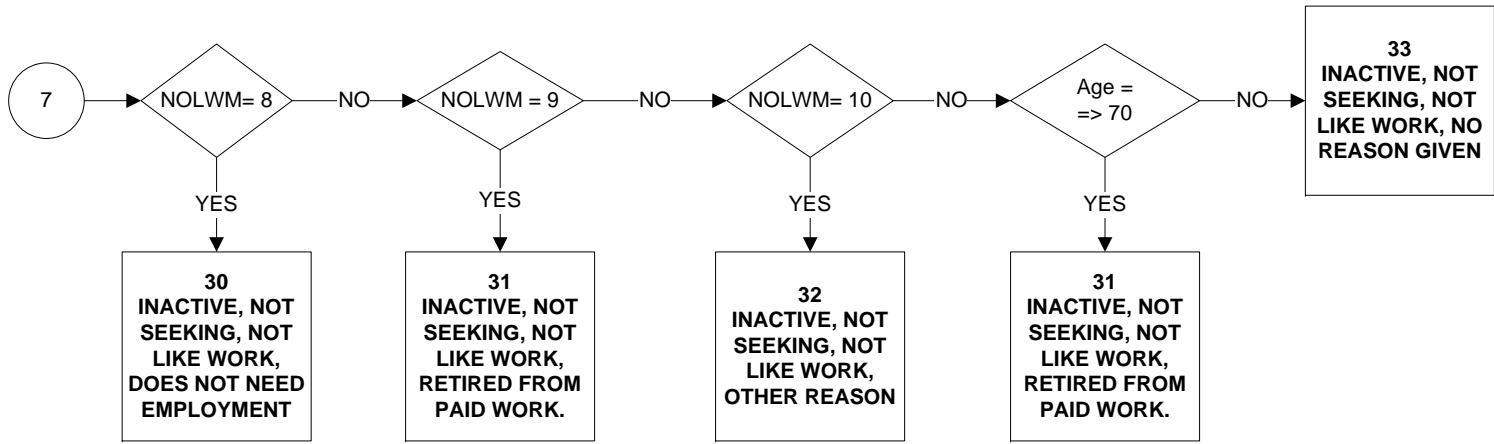

**INFR13WK – Whether Non-formal and/or Informal Learning undertaken within last 3 months**

Valid from January 2011

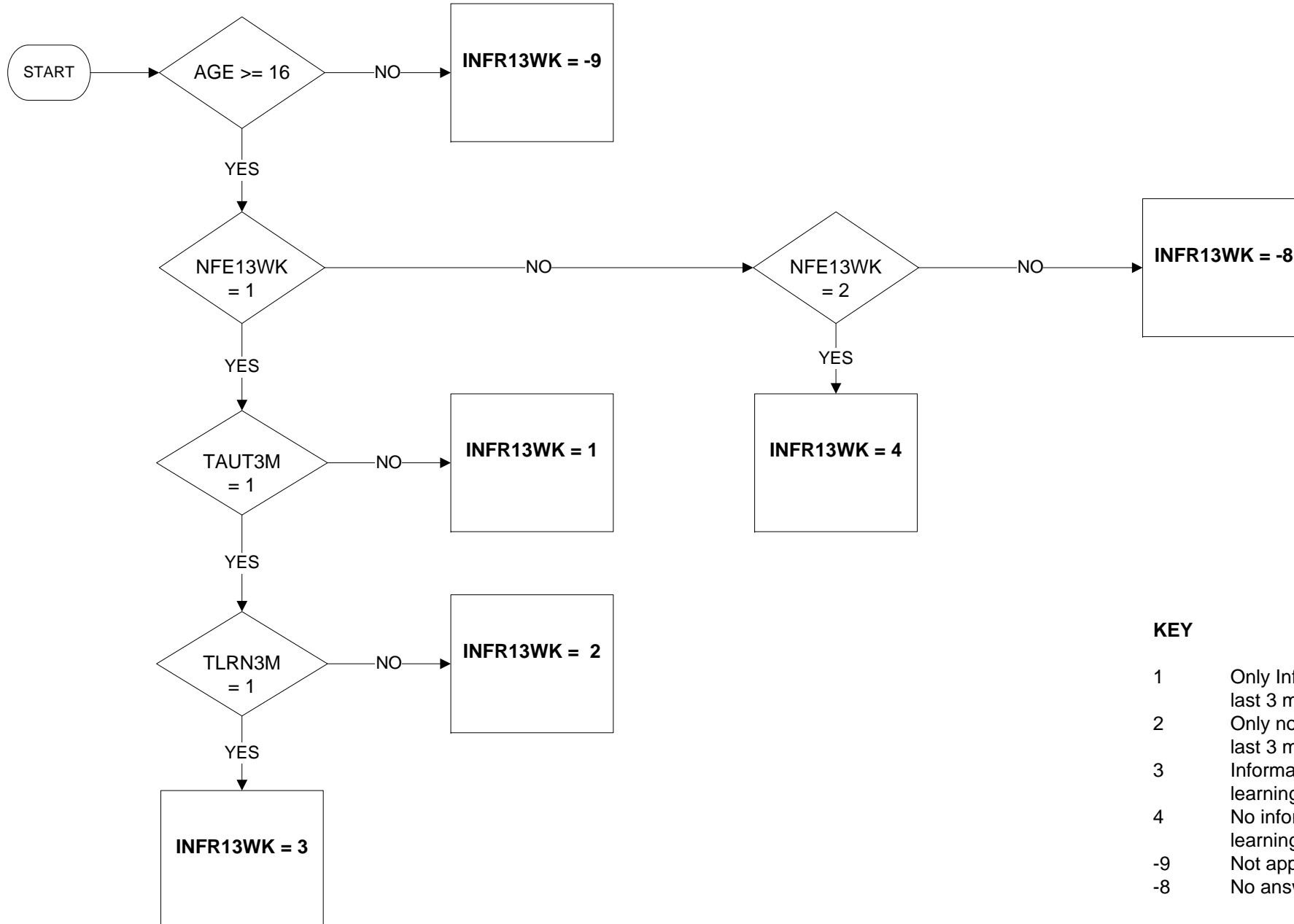

**KEY**

- 1 Only Informal learning in last 3 months
- 2 Only non-formal learning in last 3 months
- 3 Informal and non-formal learning in last 3 months
- 4 No informal or non-formal learning in last 3 months
- 9 Not applicable
- 8 No answer

**INFR4WK – Whether Non-formal and/or Informal Learning undertaken within last 4 weeks**

Valid from January 2011

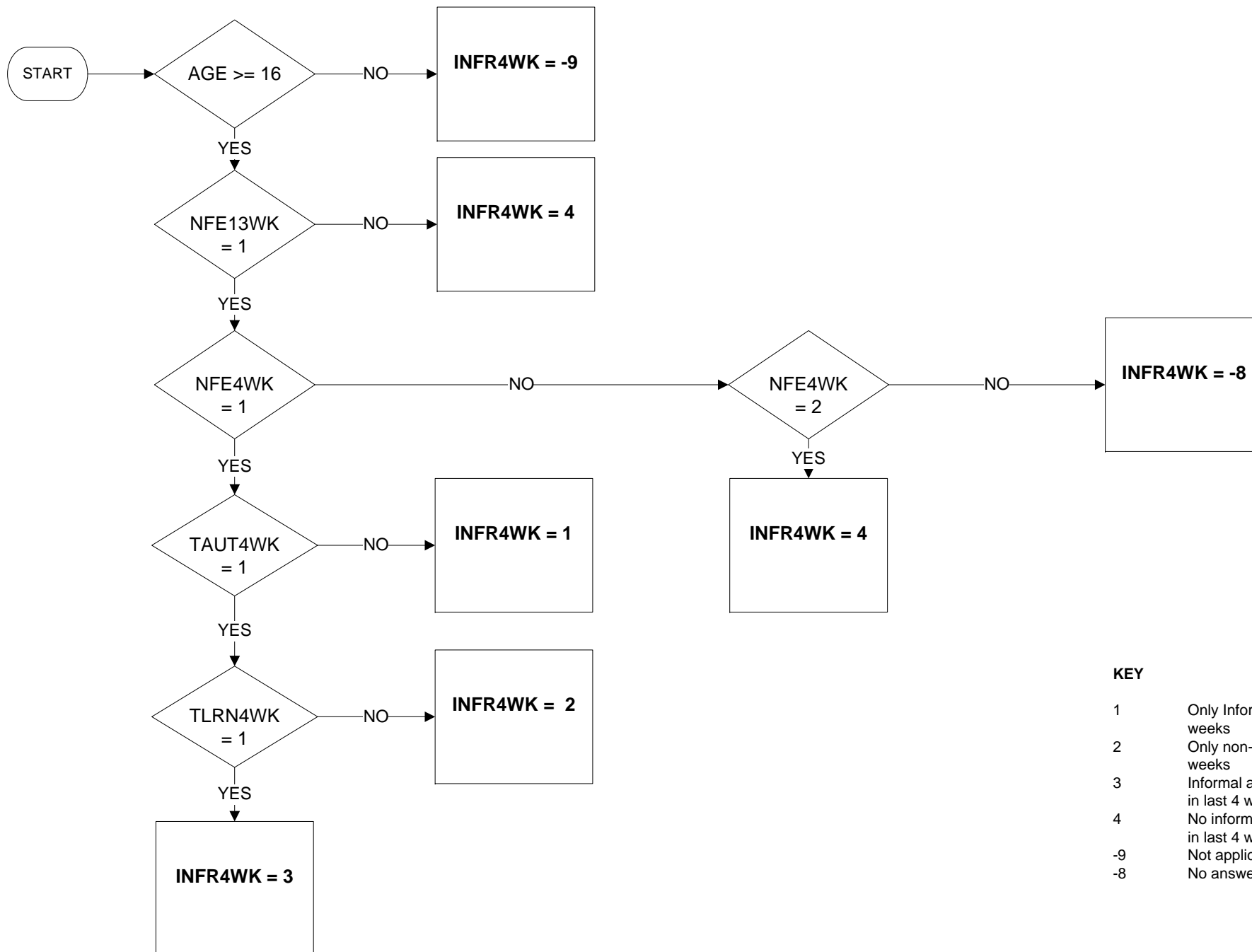

**KEY**

- 1 Only Informal learning in last 4 weeks
- 2 Only non-formal learning in last 4 weeks
- 3 Informal and non-formal learning in last 4 weeks
- 4 No informal or non-formal learning in last 4 weeks
- 9 Not applicable
- 8 No answer

**LEARN3M – Whether any learning undertaken within the past 3 months**

Valid from January 2011

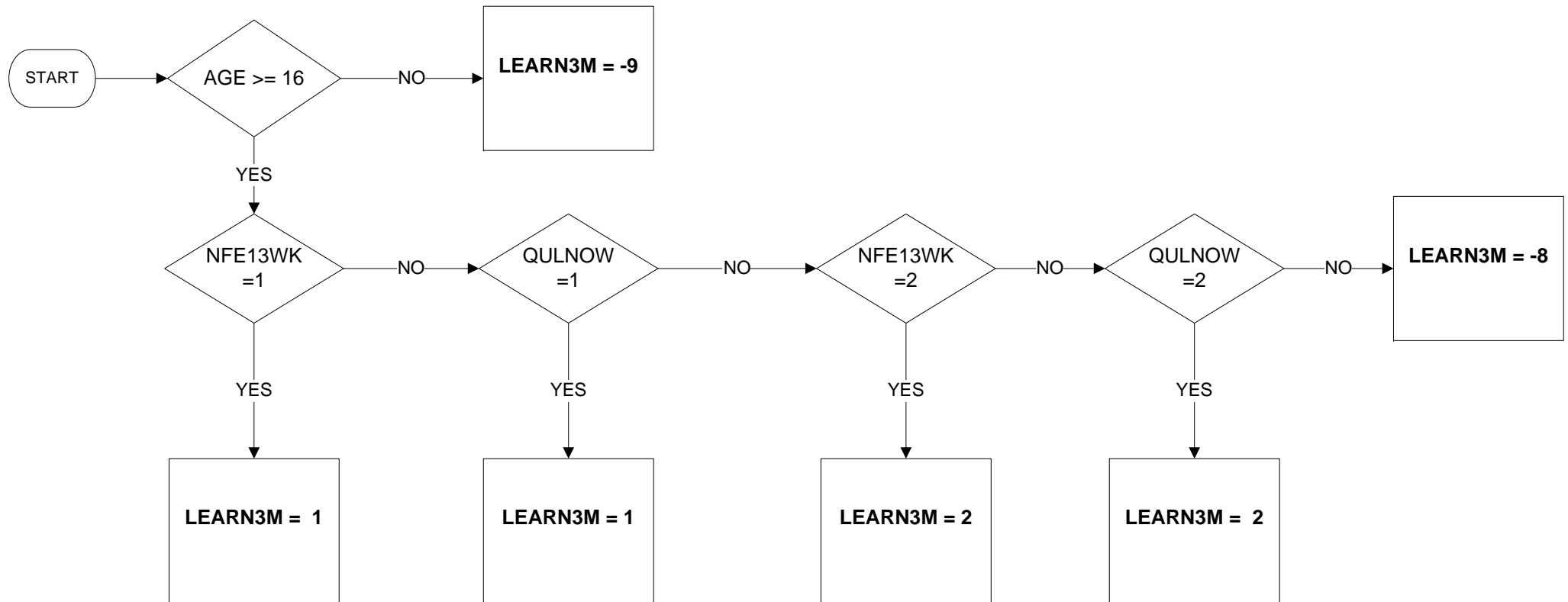

**KEY**

- 1 Yes, some form of learning in the last 3 months
- 2 No learning in the last 3 months
- 9 Not applicable
- 8 No answer

**LEARN4 – Whether any learning undertaken within the past 4 weeks**

Valid from January 2011

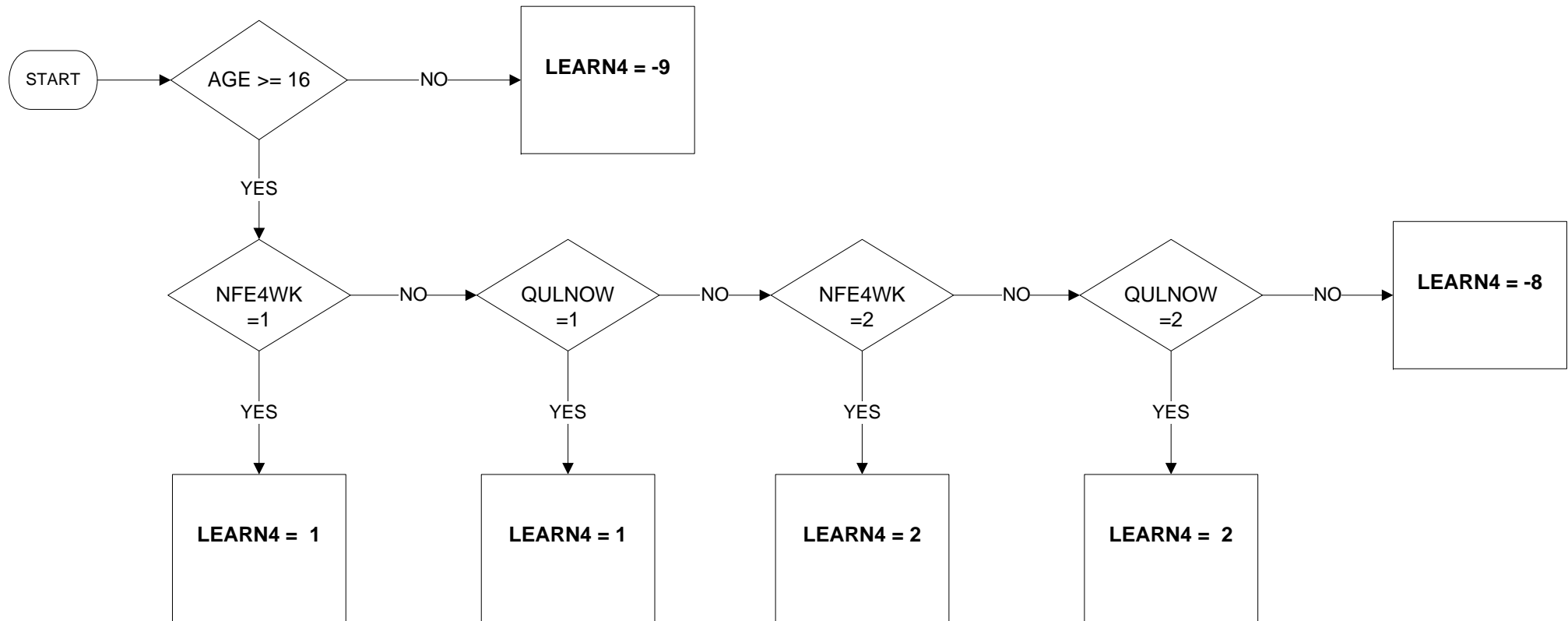

**KEY**

- 1 Yes, some form of learning in the last 4 weeks
- 2 No learning in the last 4 weeks
- 9 Not applicable
- 8 No answer

# LEVQUL11 - Level of Highest Qualification held (1 of 2)

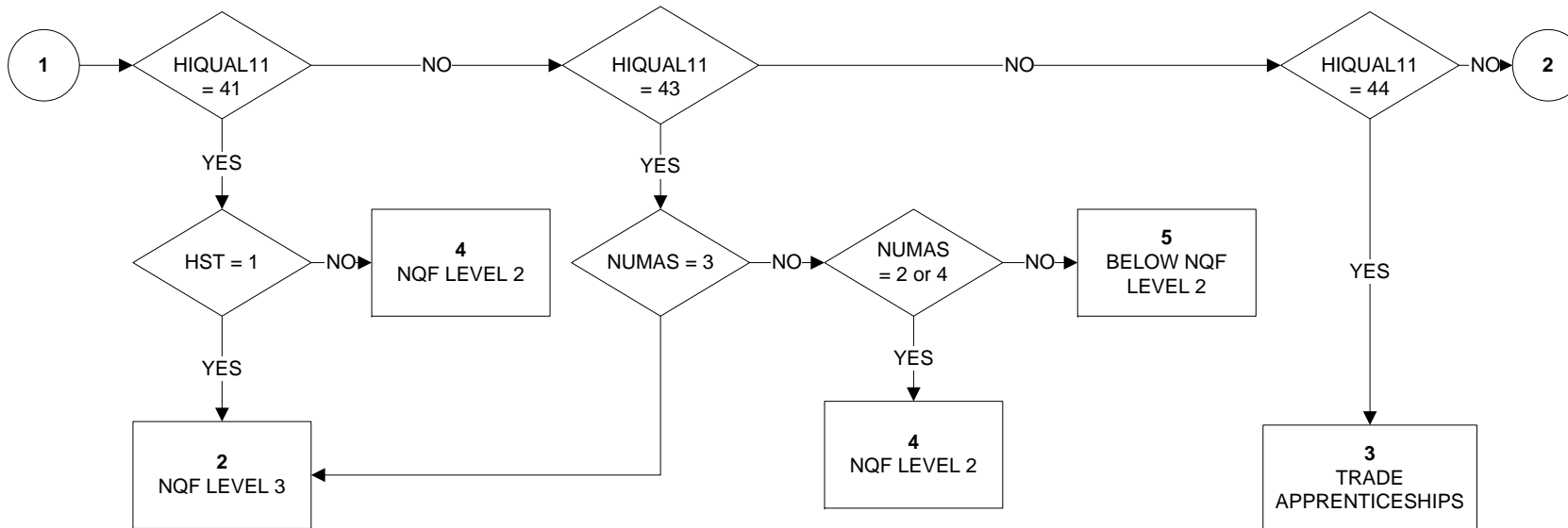
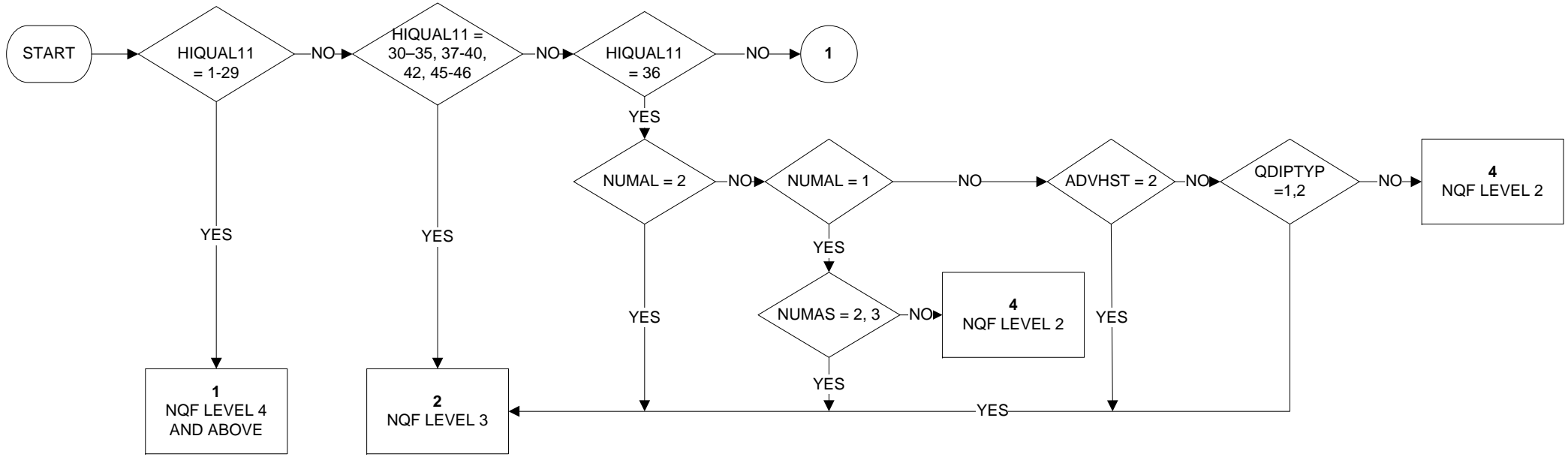

Uses:

HIQUAL11  
 NUMAL  
 NUMAS  
 ADVHST  
 HST  
 NUMOL5  
 QDIPTYP

KEY:

- 1 NQF Level 4 and above
- 2 NQF Level 3
- 3 Trade Apprenticeships
- 4 NQF Level 2
- 5 Below NQF Level 2
- 6 Other Qualifications
- 7 No Qualifications
- 8 No Answer
- 9 Not Applicable

# LEVQUL11 - Level of Highest Qualification held (2 of 2)

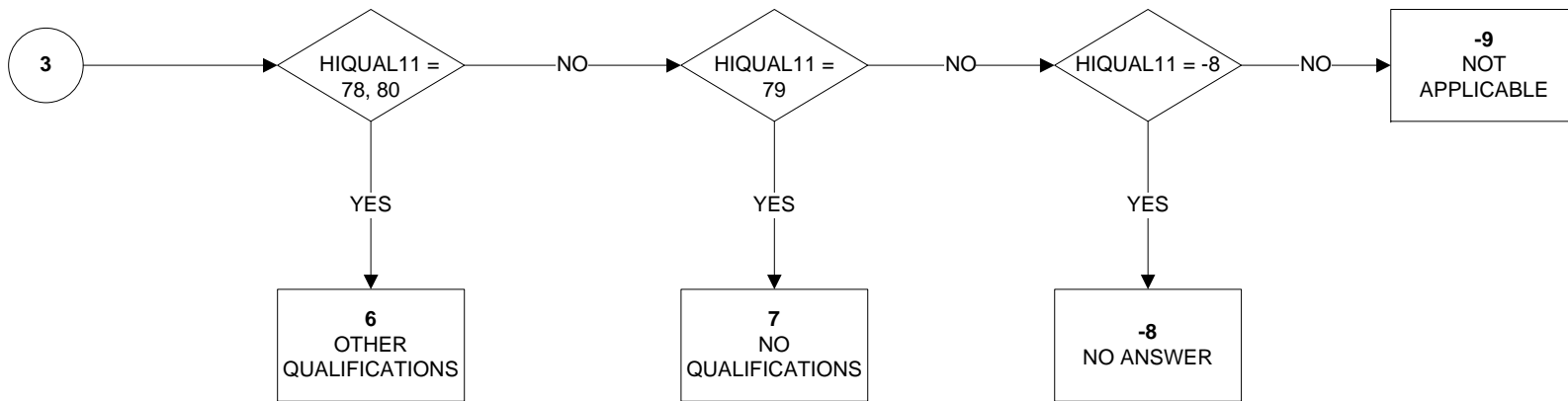
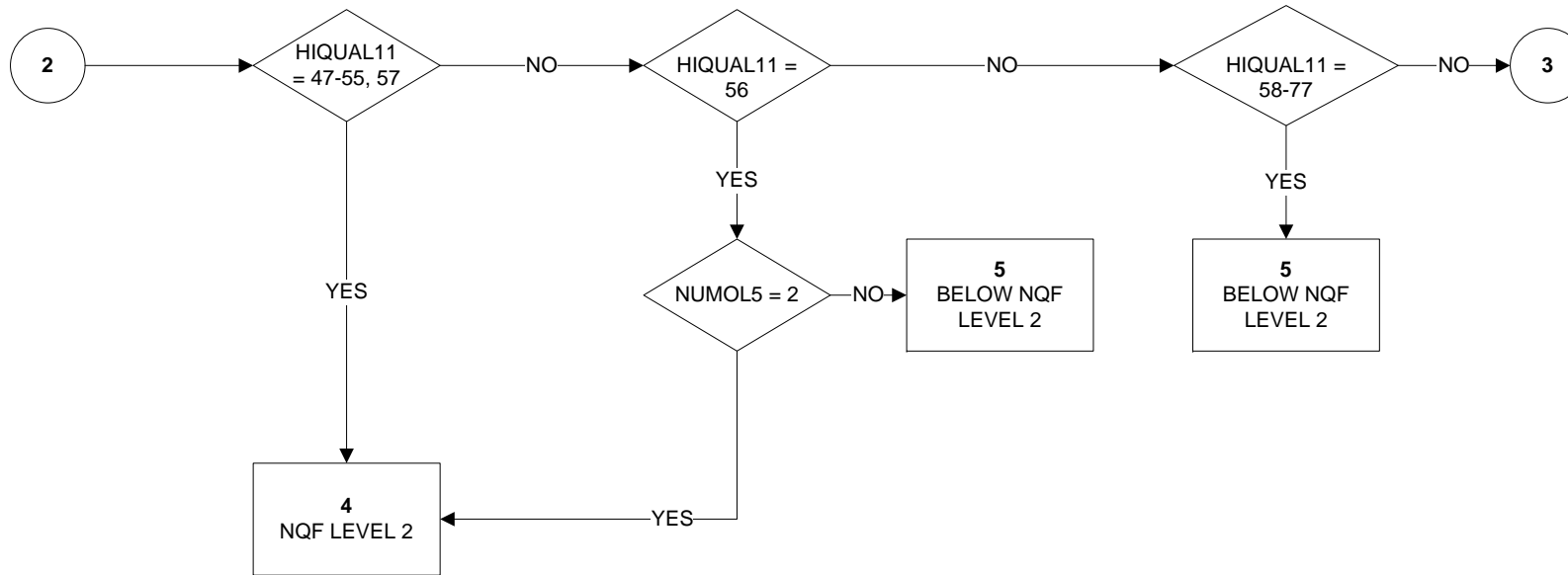



# LKWFWM - Looking for work in last 4 weeks, main method used (1 of 2)

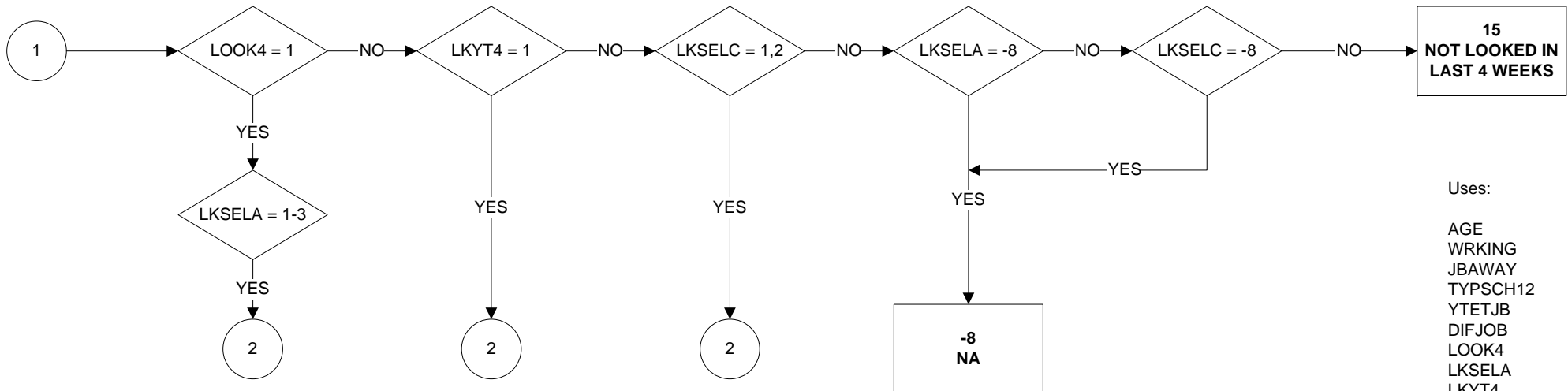
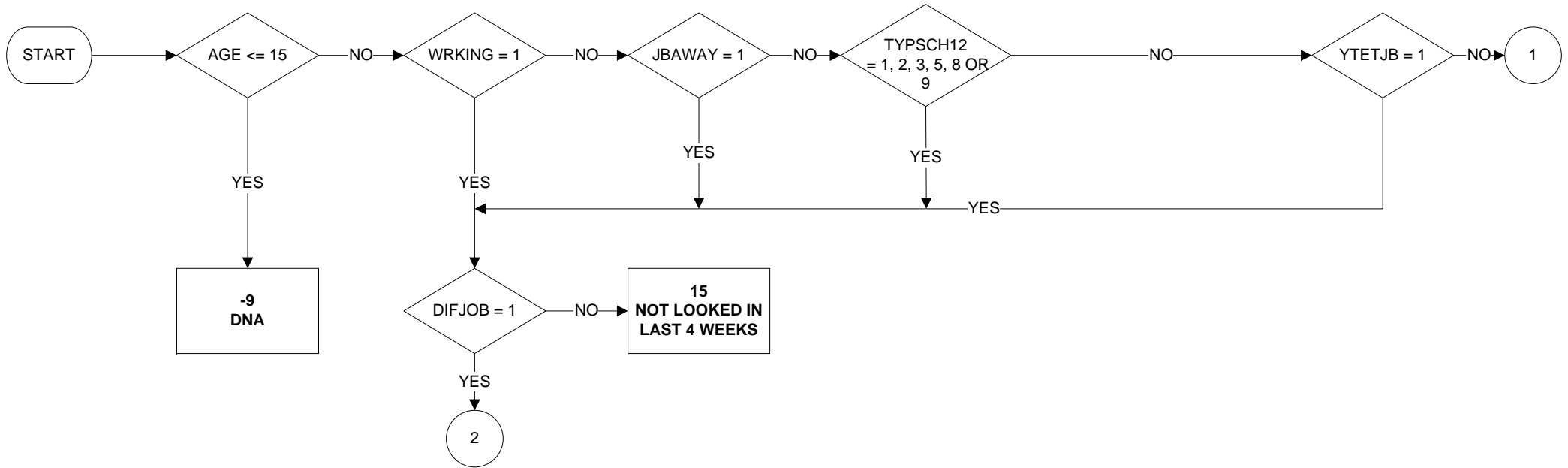

Uses:

AGE  
 WRKING  
 JBAWAY  
 TYPSC12  
 YTETJB  
 DIFJOB  
 LOOK4  
 LKSELA  
 LKYT4  
 LKSELC  
 METHM

## LKWFWM - Looking for work in last 4 weeks, main method used (2 of 2)

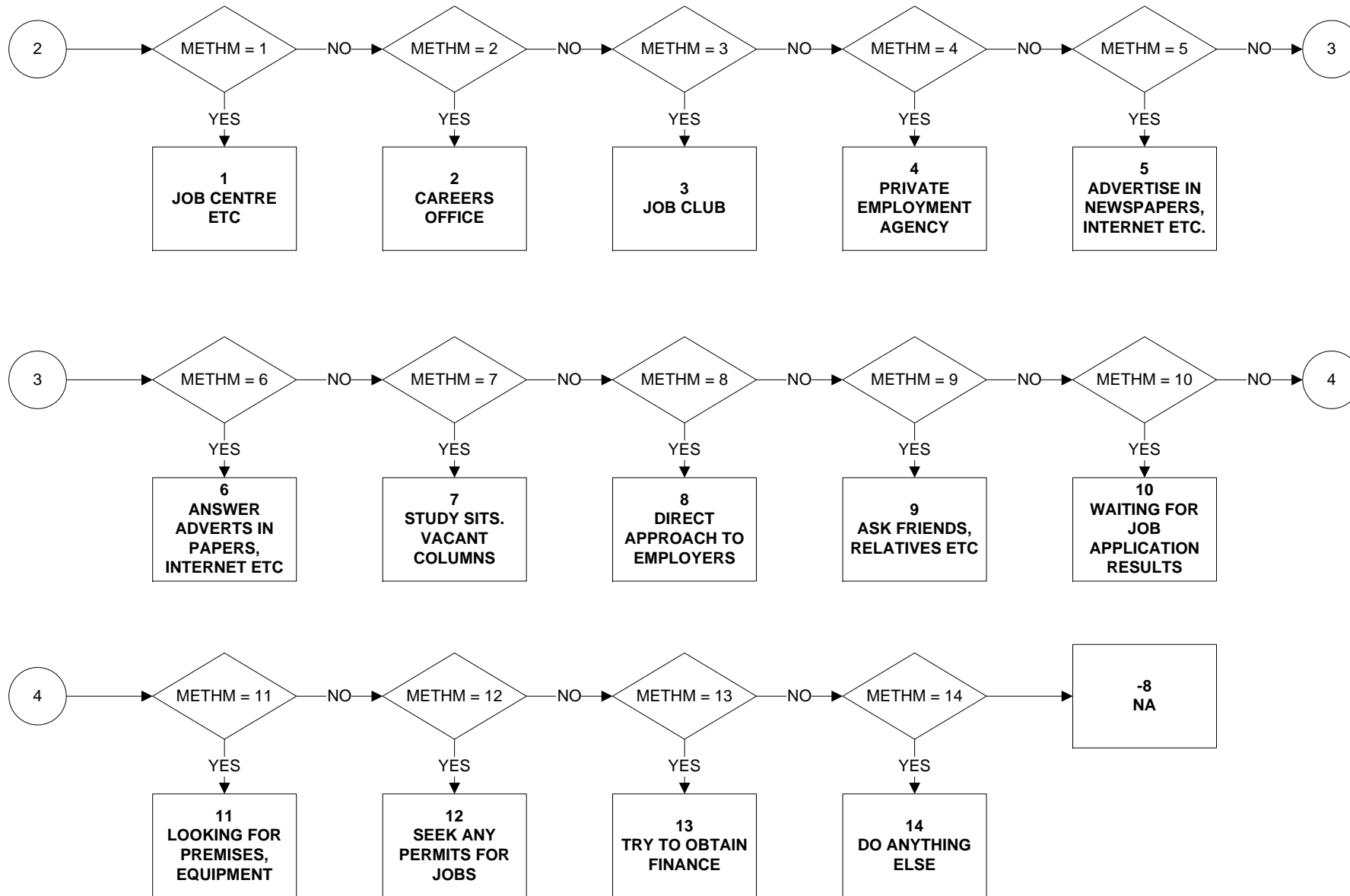

# MANAGER - Managerial status in main job (reported)

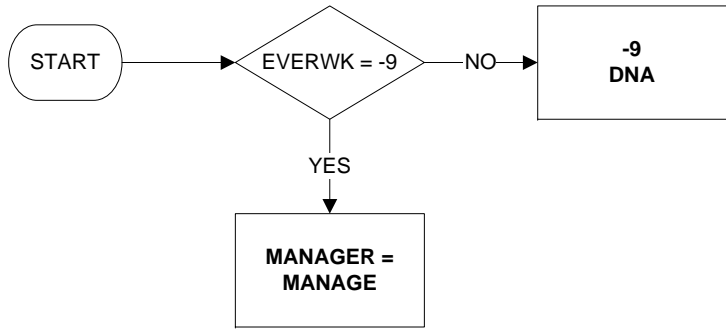

**MANAGLR Managerial status in last job (reported)**

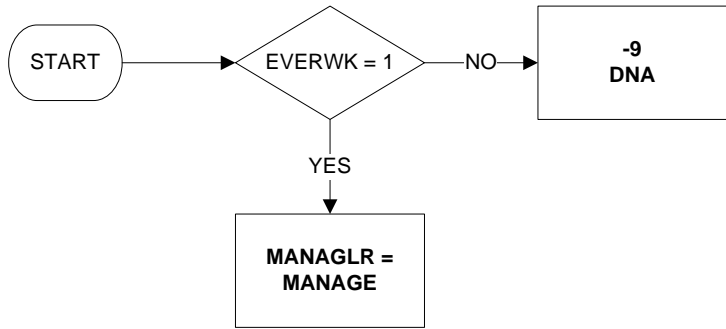

# MARDY6 - Married/Cohabiting

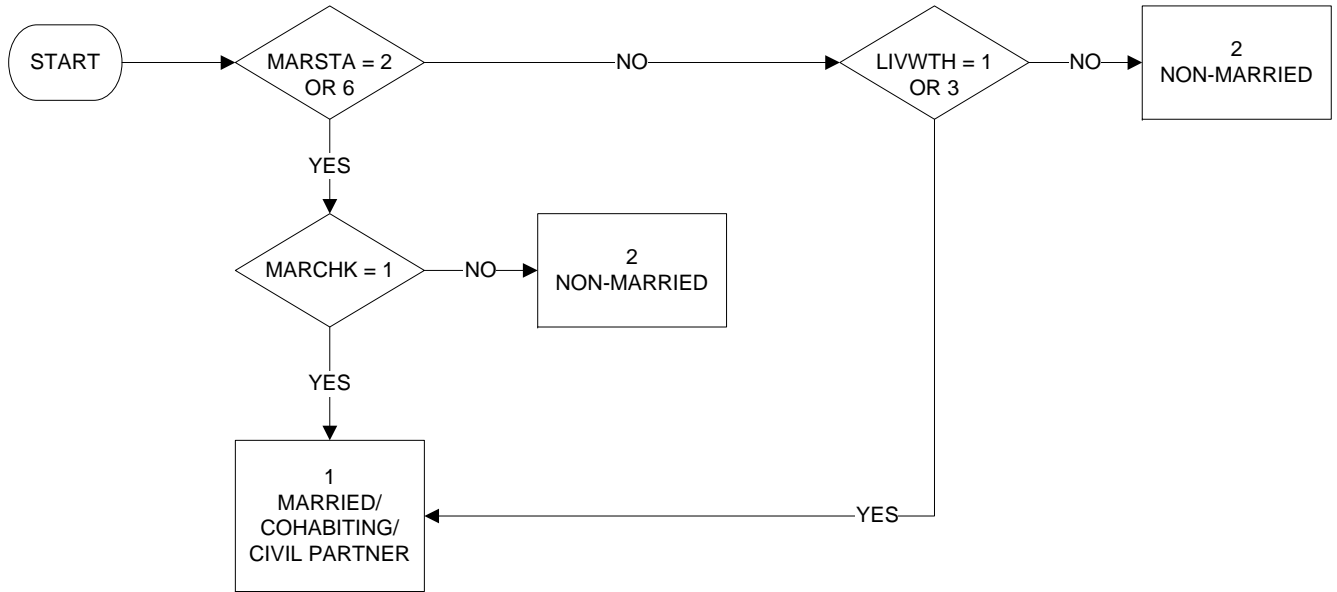

## MARSEX6 - Sex and marital status

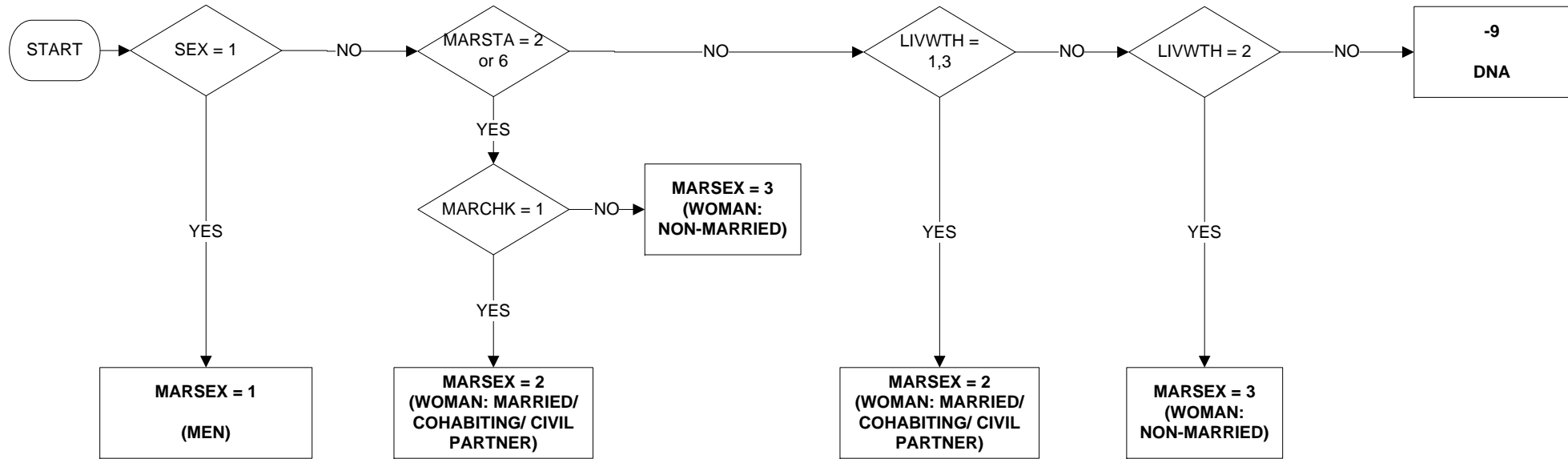

Uses:

SEX  
MARSTA  
MARCHK  
LIVWTH

**MF1664 – Male and female population aged between 16 and 64**

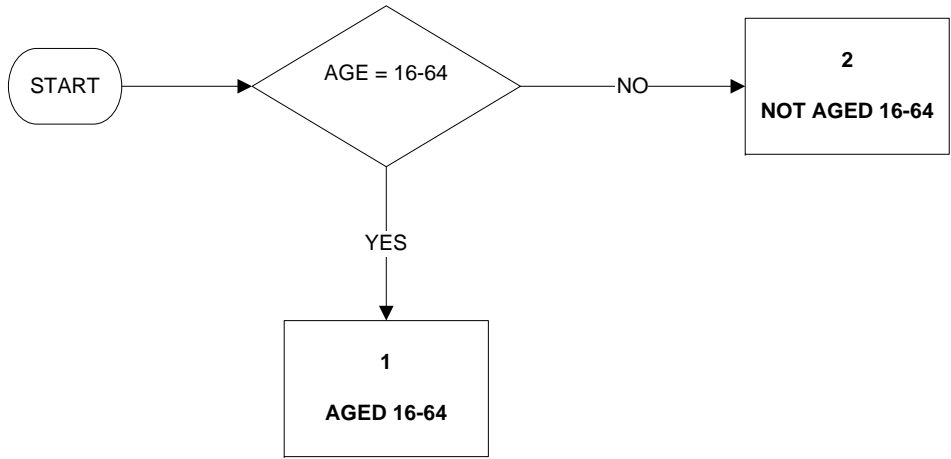

Uses:

AGE

**MF5964 - Male population aged between 16 and 64 and female population aged between 16 and 59**

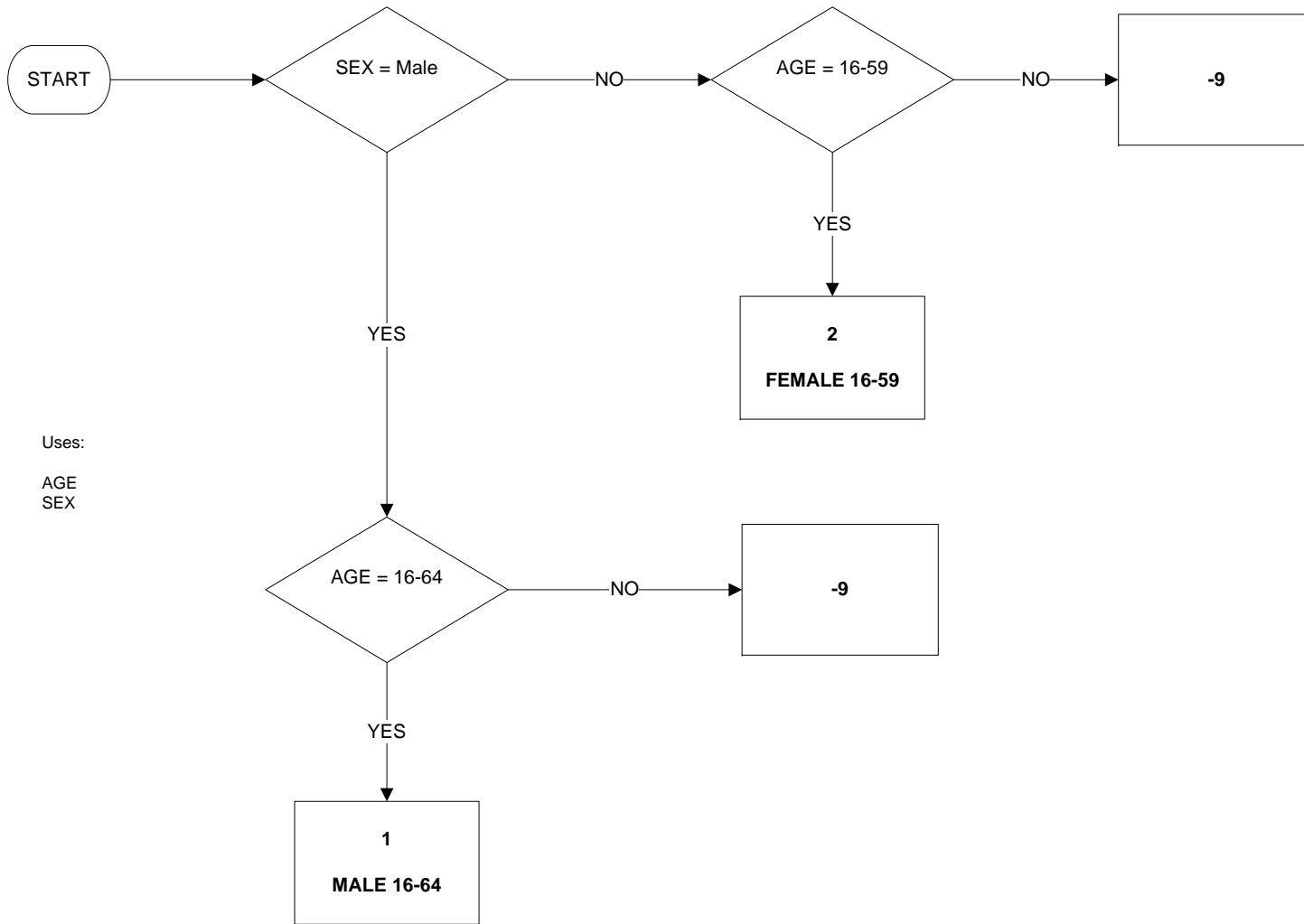



## MPNLR02 - Number of employees at workplace in last job (reported)

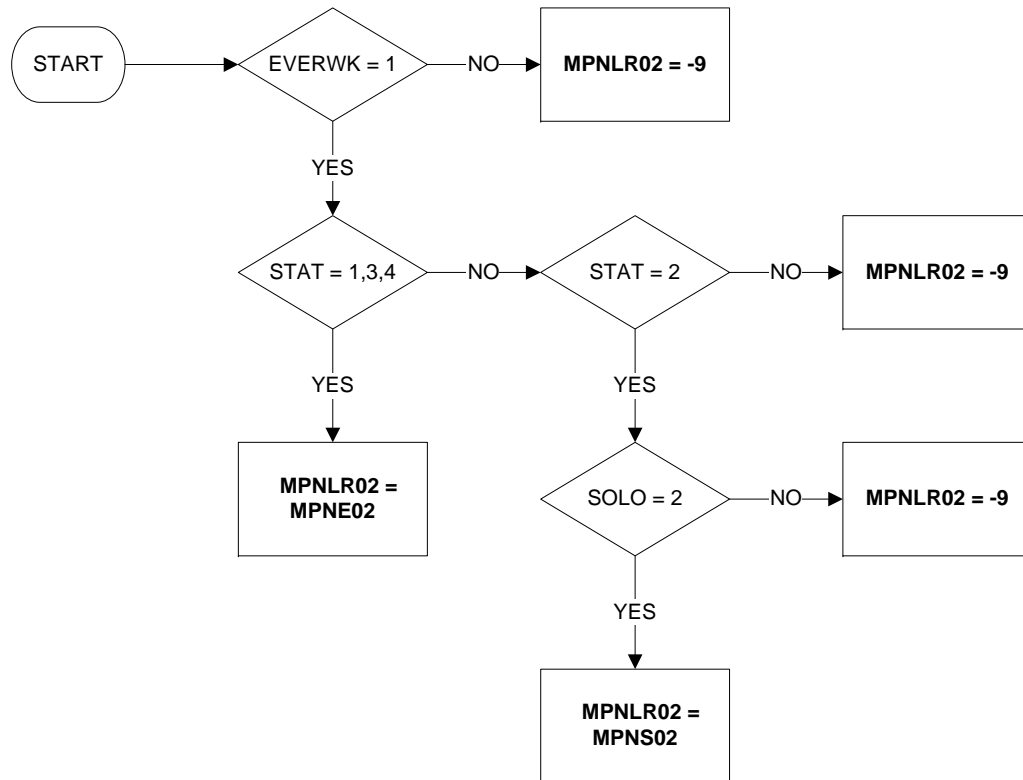

### Commentary:

MPNLR02 is number of employees as reported.

The filter (EVERWK = 1) is applied to the questionnaire variable MPNO (for employees), MPN (for self-employed) to distinguish current/last job).

MPNLR02 is analogous to NMPNOL with employment edit omitted.

## MPNR02 - Number of employees at workplace in current (main) job (reported)

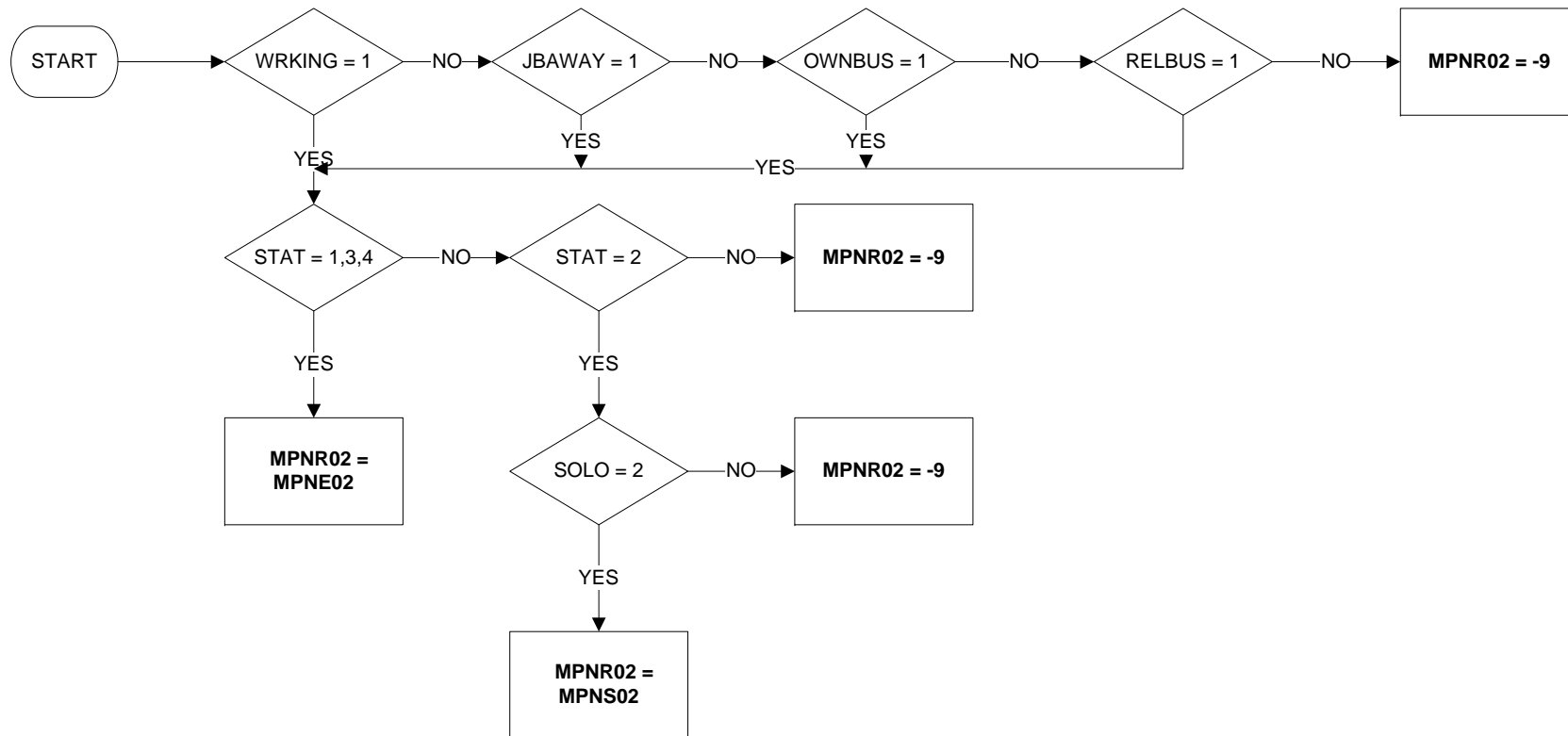

### Commentary:

MPNLR02 is number of employees as reported.

The filter (EVERWK = 1) is applied to the questionnaire variable MPNO (for employees), MPN (for self-employed) to distinguish current/last job).

MPNLR02 is analogous to NMPNOL with employment edit omitted.

**MPNSR02 - Number of employees at workplace in second job (reported)**

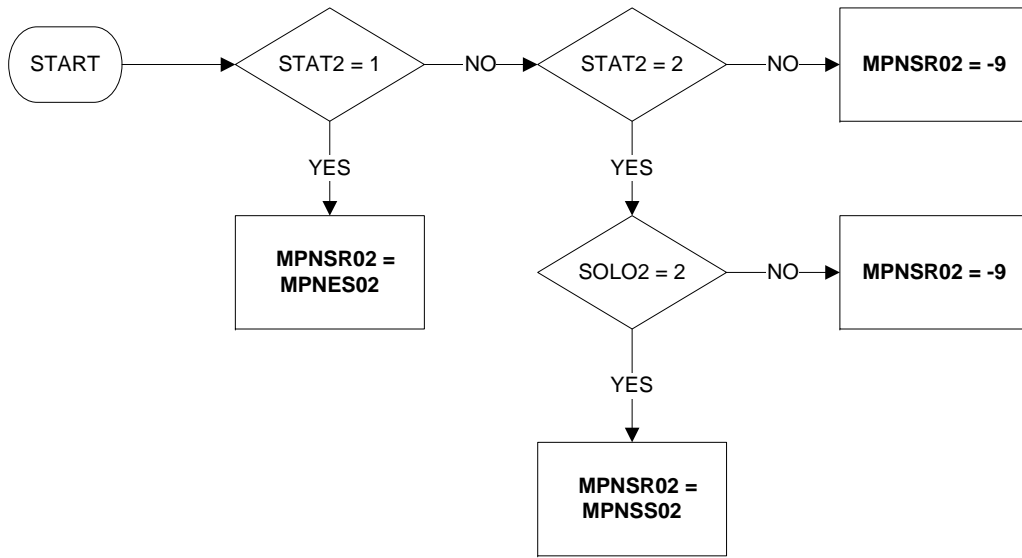

# NATIDB11 – British National Identity

New in January 2011

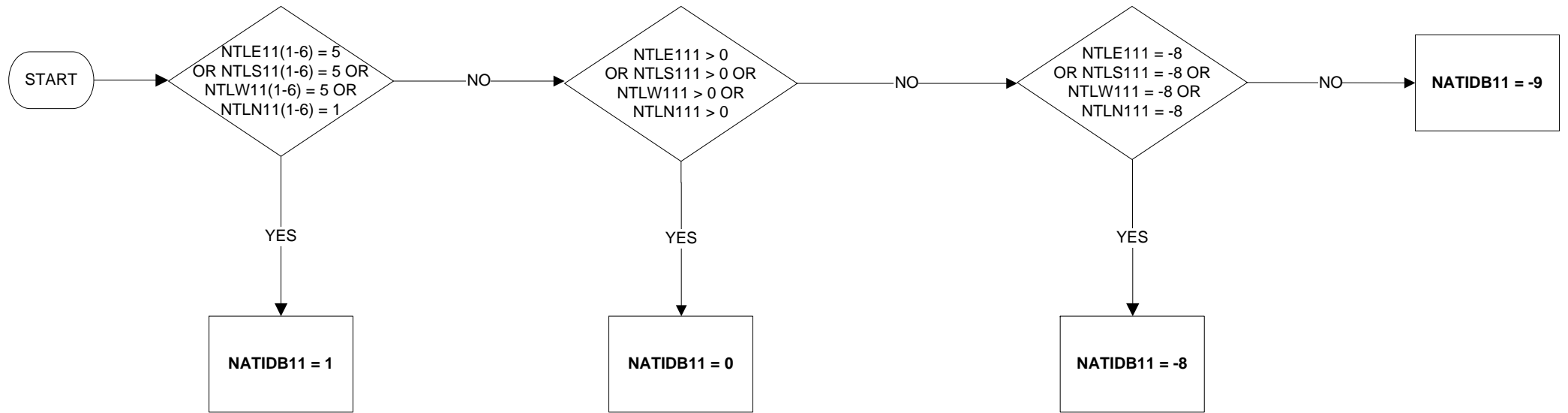

KEY:  
1 British  
0 Not British  
-8 No Answer  
-9 Not Applicable

# NATIDE11 – English National Identity

New in January 2011

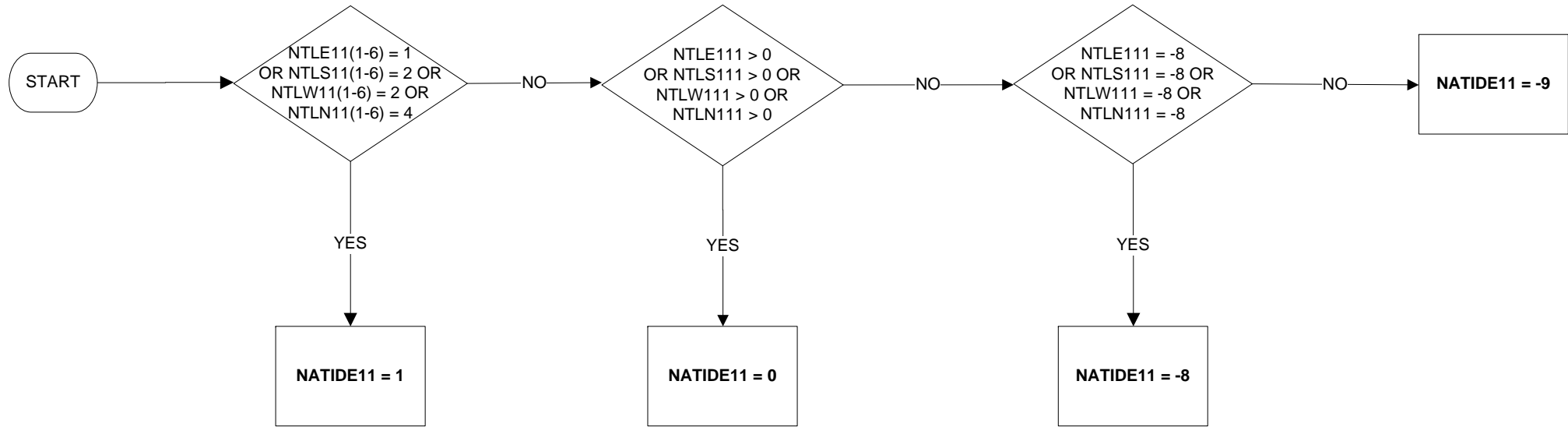

KEY:  
1 English  
0 Not English  
-8 No Answer  
-9 Not Applicable

# NATIDNI – Northern Irish National Identity

New in January 2011

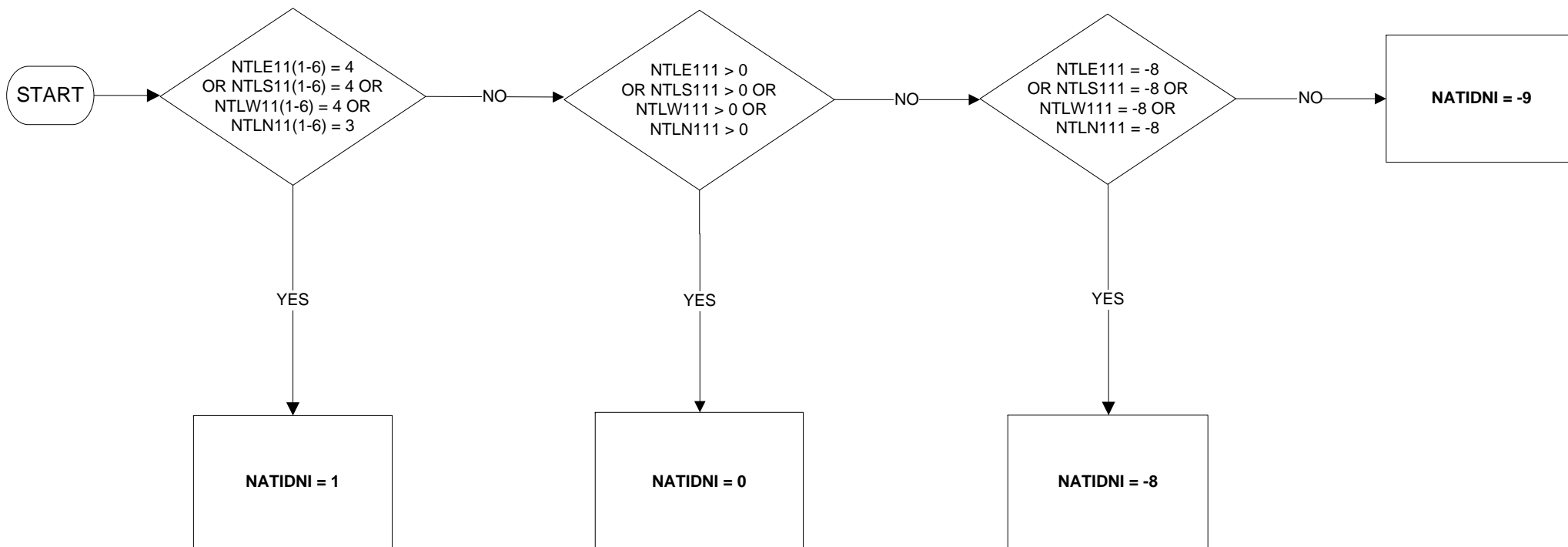

KEY:  
1 Northern Irish  
0 Not Northern Irish  
-8 No Answer  
-9 Not Applicable

# NATIDO11 – Other National Identity

New in January 2011

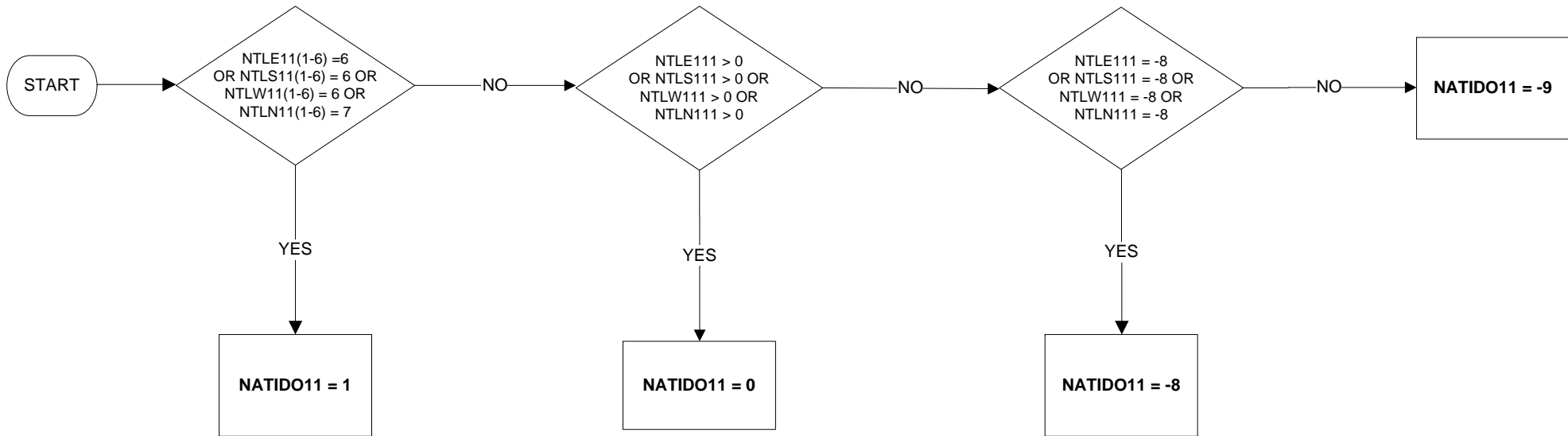

KEY:  
1 Other National Identity  
0 Not Other National Identity  
-8 No Answer  
-9 Not Applicable

# NATIDS11 – Scottish National Identity

New in January 2011

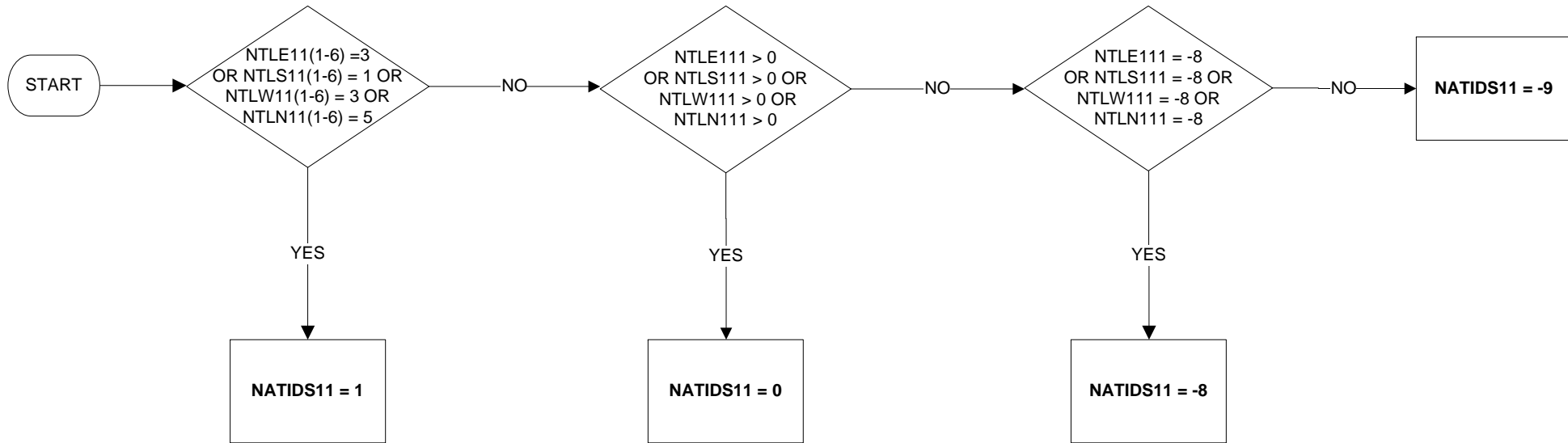

KEY:  
1 Scottish  
0 Not Scottish  
-8 No Answer  
-9 Not Applicable



# NATIDW11 – Welsh National Identity

New in January 2011

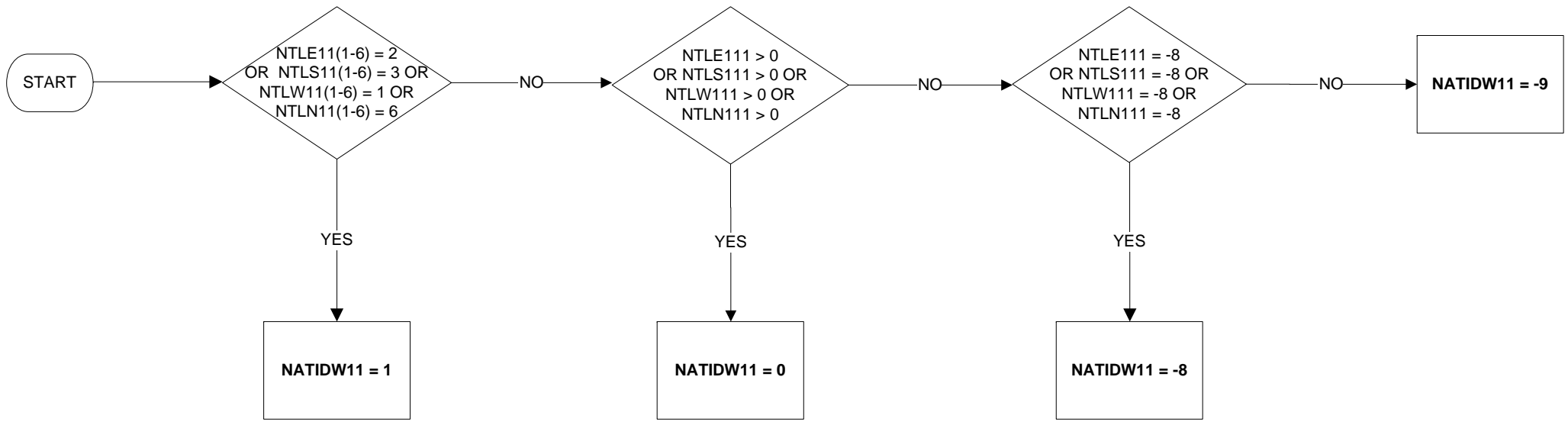

KEY:  
1 Welsh  
0 Not Welsh  
-8 No Answer  
-9 Not Applicable

# NATOX7 - Nationality - other (1 of 2)

Valid from: Jan 2012

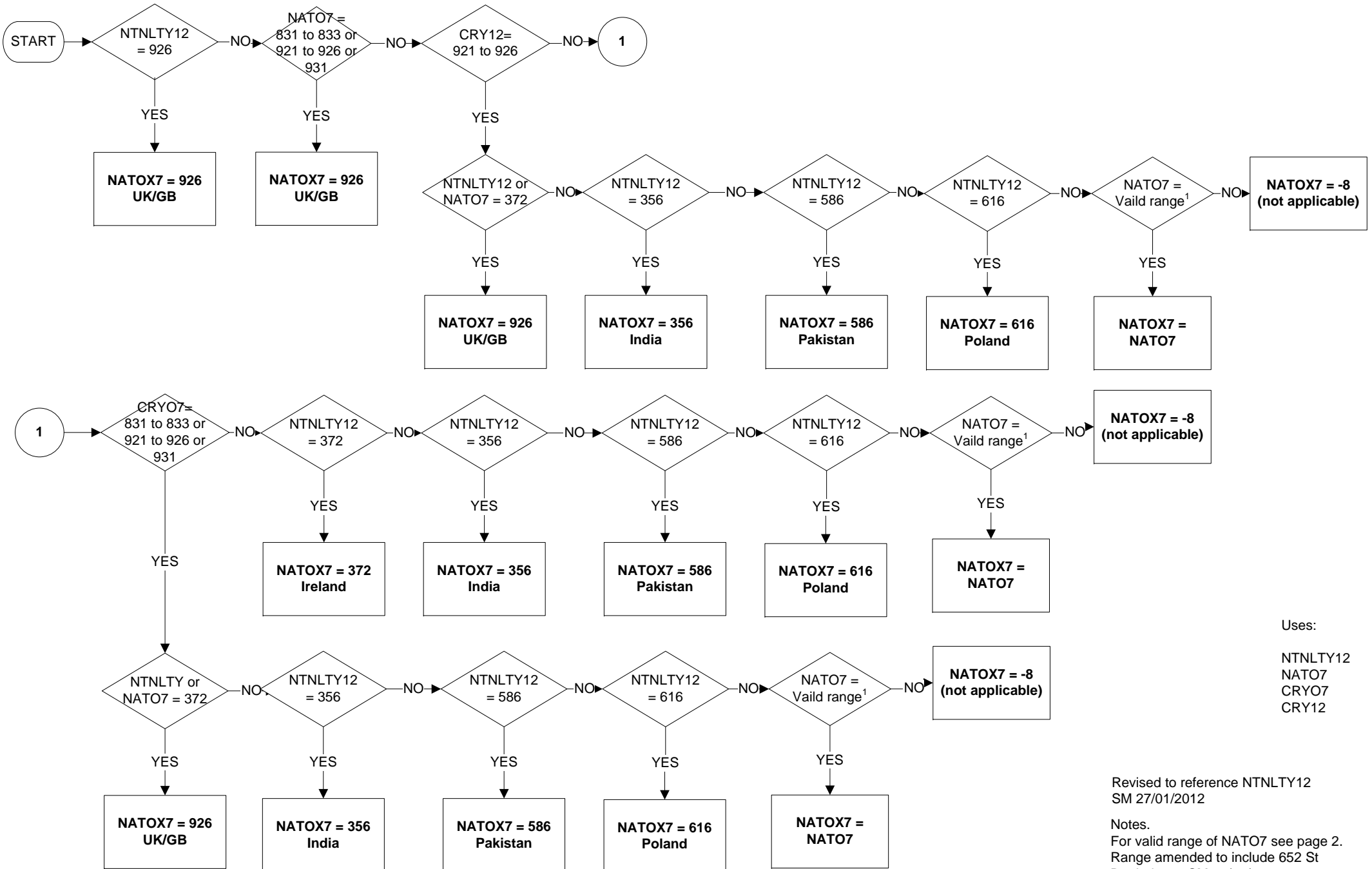

Uses:

NTNLT\*12  
NATO7  
CRY07  
CRY12

Revised to reference NTNLT\*12  
SM 27/01/2012

Notes.  
For valid range of NATO7 see page 2.  
Range amended to include 652 St  
Barthelemy. SM 09/02/2012.

## NATOX7 - Nationality - other (2 of 2)

### Range of valid NATO7 values

4	Afghanistan	178	Congo	352	Iceland	530	Netherlands Antilles	704	Vietnam	921	England
8	Albania	180	Congo (Democratic Republic)	356	India	533	Aruba	705	Slovenia	922	Northern Ireland
10	Antarctica	184	Cook Islands	360	Indonesia	540	New Caledonia	706	Somalia	923	Scotland
12	Algeria	188	Costa Rica	364	Iran	548	Vanuatu	710	South Africa	924	Wales
16	American Samoa	191	Croatia	368	Iraq	554	New Zealand	716	Zimbabwe	925	Great Britain Not Otherwise Specified
20	Andorra	192	Cuba	372	Ireland	558	Nicaragua	732	Western Sahara	926	United Kingdom Not Otherwise Specified
24	Angola	203	Czech Republic	376	Israel	562	Niger	736	Sudan	931	Channel Islands Not Otherwise Specified
28	Antigua And Barbuda	204	Benin	380	Italy	566	Nigeria	740	Surinam	951	Kosovo
31	Azerbaijan	208	Denmark	384	Ivory Coast	570	Niue	744	Svalbard And Jan Mayen	971	Czechoslovakia Not Otherwise Specified
32	Argentina	212	Dominica	388	Jamaica	574	Norfolk Island	748	Swaziland	972	Union Of Soviet Socialist Republics Not
36	Australia	214	Dominican Republic	392	Japan	578	Norway	752	Sweden	973	Yugoslavia Not Otherwise Specified
40	Austria	218	Ecuador	398	Kazakhstan	580	Northern Mariana Islands	756	Switzerland	974	Spec
44	Bahamas, The	222	El Salvador	400	Jordan	581	United States Minor Outlying Islands	760	Syria	981	Europe Not Otherwise Specified
48	Bahrain	226	Equatorial Guinea	404	Kenya	583	Micronesia	762	Tajikistan	982	Africa Not Otherwise Specified
50	Bangladesh	231	Ethiopia	408	Korea (North)	584	Marshall Islands	764	Thailand	983	Middle East Not Otherwise Specified
51	Armenia	232	Eritrea	410	Korea (South)	585	Palau	768	Togo	984	Asia (Except Middle East) Not Otherwise
52	Barbados	233	Estonia	414	Kuwait	586	Pakistan	772	Tokelau	985	North America Not Otherwise Specified
56	Belgium	234	Faroe Islands	417	Kyrgyzstan	591	Panama	776	Tonga	986	Central America Not Otherwise Specified
60	Bermuda	238	Falkland Islands South Georgia And The South Sandwich Isl	418	Laos	598	Papua New Guinea	780	Trinidad And Tobago	987	South America Not Otherwise Specified
64	Bhutan	239	Isl	422	Lebanon	600	Paraguay	784	United Arab Emirates	988	Caribbean Not Otherwise Specified
68	Bolivia	242	Fiji	426	Lesotho	604	Peru	788	Tunisia	989	Antarctica And Oceania Not Otherwise Spe
70	Bosnia And Herzegovina	246	Finland	428	Latvia	608	Philippines Pitcairn, Henderson, Ducie And Oeno Isla	792	Turkey	991	At Sea
72	Botswana	248	Åland Islands	430	Liberia	612	Poland	795	Turkmenistan	992	In The Air
74	Bouvet Island	250	France	434	Libya	616	Poland	796	Turks And Caicos Islands		
76	Brazil	254	French Guiana	438	Liechtenstein	620	Portugal	798	Tuvalu		
84	Belize	258	French Polynesia	440	Lithuania	624	Guinea-Bissau	800	Uganda		
86	British Indian Ocean Territory	260	French Southern Territories	442	Luxembourg Macao (Special Administrative Region Of	626	East Timor	804	Ukraine		
90	Solomon Islands	262	Djibouti	446	Of	630	Puerto Rico	807	Macedonia		
92	British Virgin Islands	266	Gabon	450	Madagascar	634	Qatar	818	Egypt		
96	Brunei	268	Georgia	454	Malawi	638	Réunion	831	Guernsey		
100	Bulgaria	270	Gambia, The West Bank (Including East Jerusalem) And	458	Malaysia	642	Romania	832	Jersey		
104	Burma	275	And	462	Maldives	643	Russia	833	Isle Of Man		
108	Burundi	276	Germany	466	Mali	646	Rwanda	834	Tanzania		
112	Belarus	288	Ghana	470	Malta	652	St Barthelemy	840	United States		
116	Cambodia	292	Gibraltar	474	Martinique	654	St Helena	850	United States Virgin Islands		
120	Cameroon	296	Kiribati	478	Mauritania	659	St Kitts And Nevis	854	Burkina		
124	Canada	300	Greece	480	Mauritius	660	Anguilla	858	Uruguay		
132	Cape Verde	304	Greenland	484	Mexico	662	St Lucia	860	Uzbekistan		
136	Cayman Islands	308	Grenada	492	Monaco	663	St Martin	862	Venezuela		
140	Central African Republic	312	Guadeloupe	496	Mongolia	666	St Pierre And Miquelon	876	Wallis And Futuna		
144	Sri Lanka	316	Guam	498	Moldova	670	St Vincent And The Grenadines	882	Samoa		
148	Chad	320	Guatemala	499	Montenegro	674	San Marino	887	Yeman		
152	Chile	324	Guinea	500	Montserrat	678	Sao Tome And Principe	891	Kosova And Metohia		
156	China	328	Guyana	504	Morocco	682	Saudi Arabia	894	Zambia		
158	China (Taiwan)	332	Haiti	508	Mozambique	686	Senegal	901	Cyprus (European Union)		
162	Christmas Island	334	Heard Island And Mcdonald Islands	512	Oman	688	Serbia	902	Cyprus (Non-European Union) Cyprus (Not Otherwise Specified)		
166	Cocos (Keeling) Islands	336	Vatican City	516	Namibia	690	Seychelles	903	Spain (Except Canary Islands)		
170	Colombia	340	Honduras	520	Nauru	694	Sierra Leone	911	Spain (Except Canary Islands)		
174	Comoros	344	Hong Kong (Special Administrative Region	524	Nepal	702	Singapore	912	Canary Islands		
175	Mayotte	348	Hungary	528	Netherlands	703	Slovakia	913	Spain Not Otherwise Specified		

# NETWK - Net Weekly Pay in Main Job (Applies to all employees & those on schemes) (1 of 2)

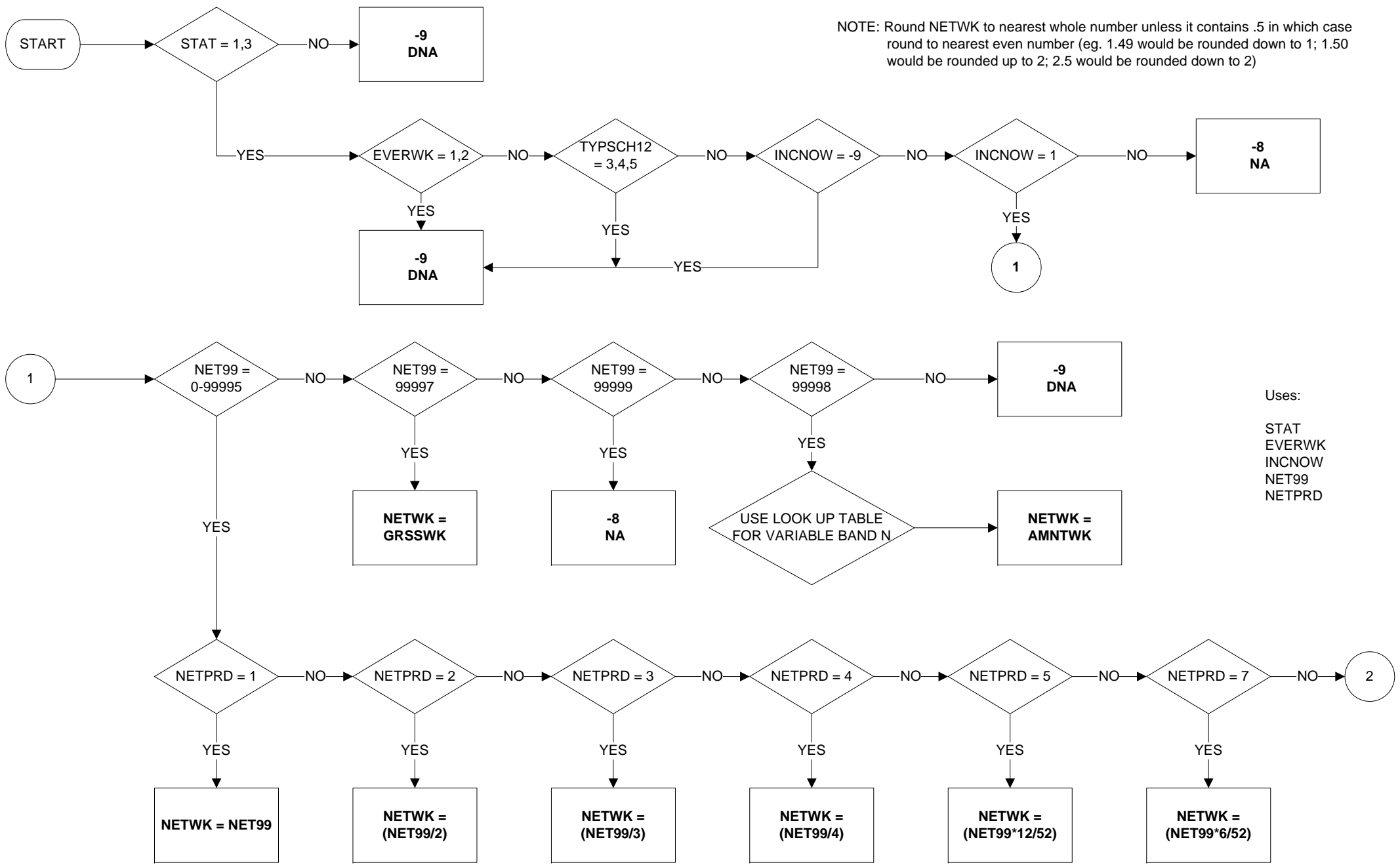

NOTE: Round NETWK to nearest whole number unless it contains .5 in which case round to nearest even number (eg. 1.49 would be rounded down to 1; 1.50 would be rounded up to 2; 2.5 would be rounded down to 2)

Uses:  
 STAT  
 EVERWK  
 INCNOW  
 NET99  
 NETPRD

**NETWK - (Net Weekly Pay in Main Job (Applies to all employees & those on schemes) (2 of 2)**

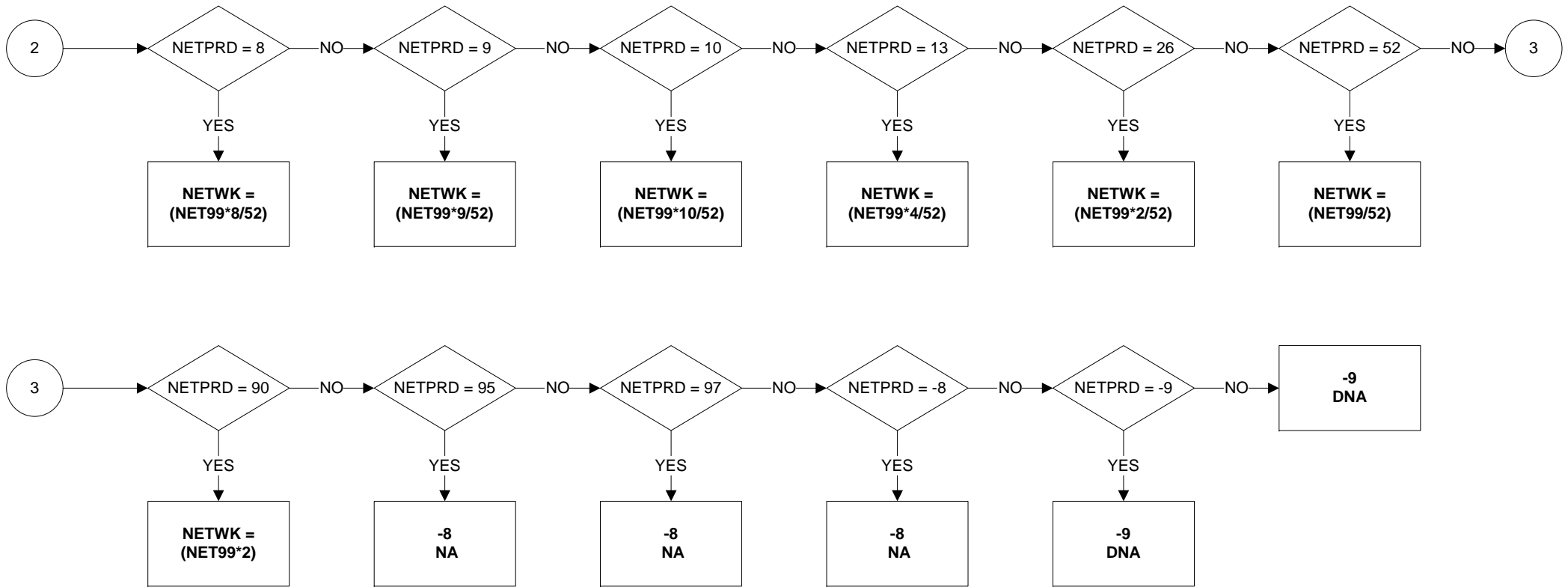

**NETWK2 - Net weekly pay in second job (applies to all employees & those on schemes) (1 of 2)**

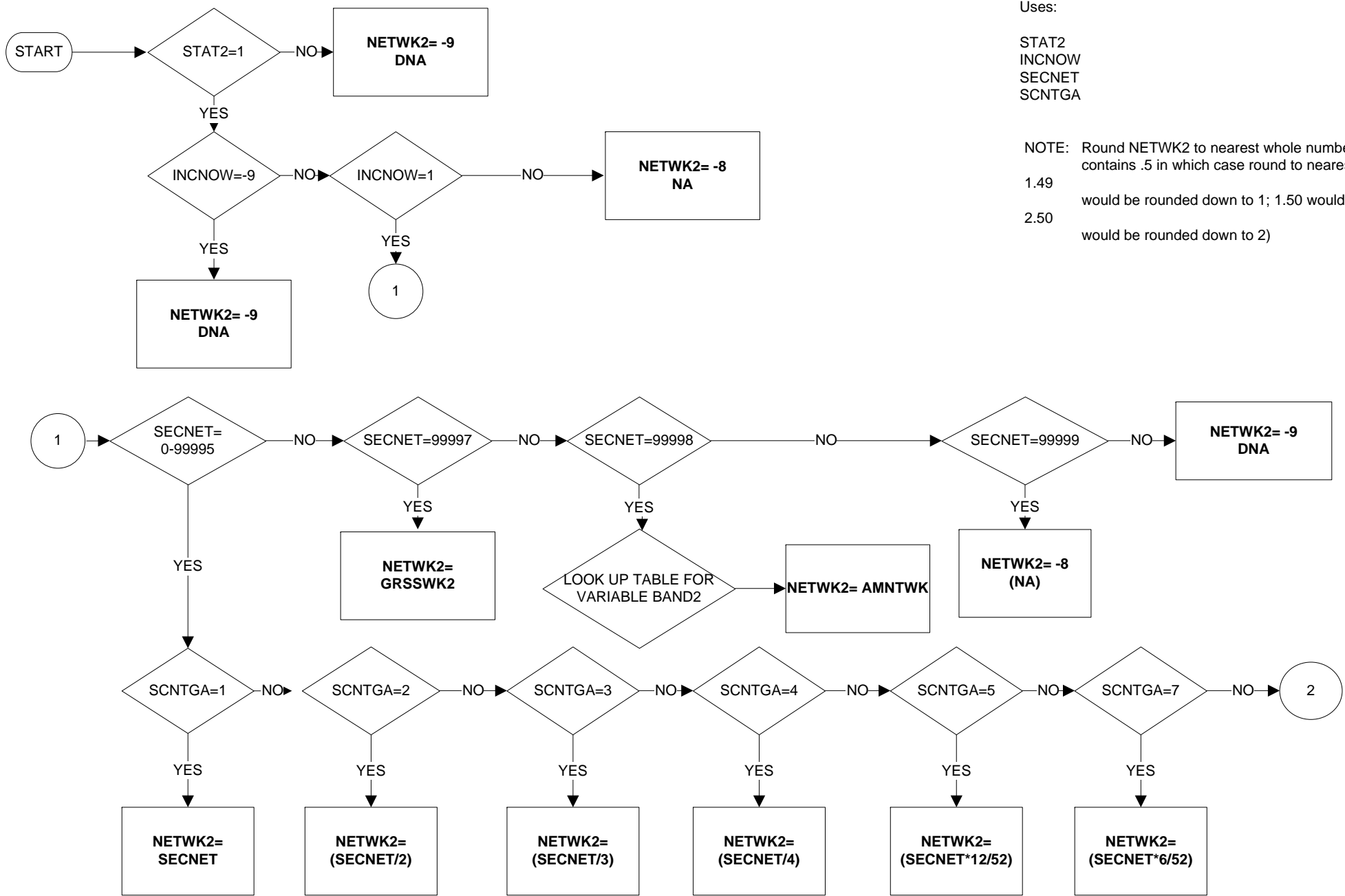

Uses:

- STAT2
- INCNOW
- SECRET
- SCNTGA

NOTE: Round NETWK2 to nearest whole number unless it contains .5 in which case round to nearest even number (e.g. 1.49 would be rounded down to 1; 1.50 would be rounded up to 2, 2.50 would be rounded down to 2)

**NETWK2 - Net weekly pay in second job (applies to all employees & those on schemes) (2 of 2)**

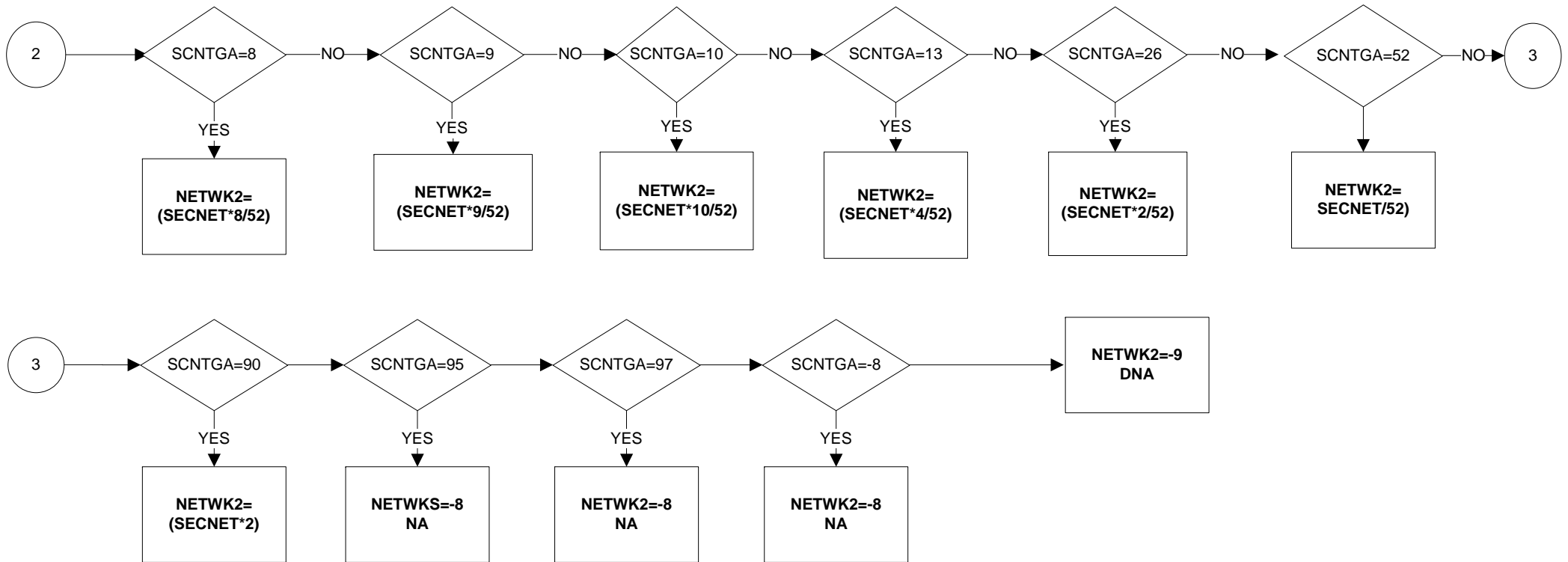

**NSECM10 – NS-SEC Categories – Main Job, SOC2010 based**

**Valid from January 2011**

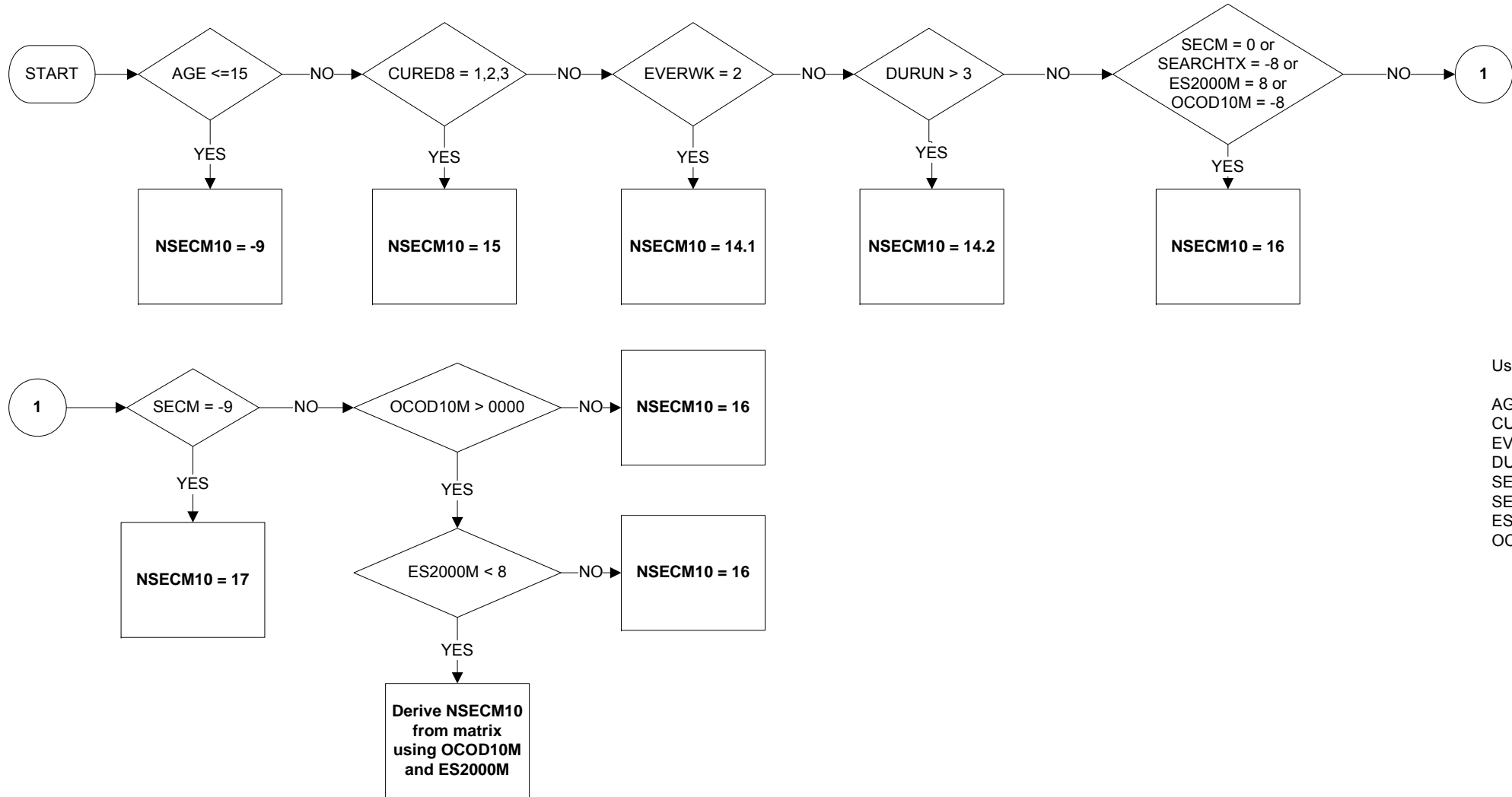

Uses:

- AGE
- CURED8
- EVERWK
- DURUN
- SECM
- SEARCHTX
- ES2000M
- OCOD10M



**NSECMJ10 – NS-SEC Classes – Main Job, SOC2010 based**

**Valid from January 2011**

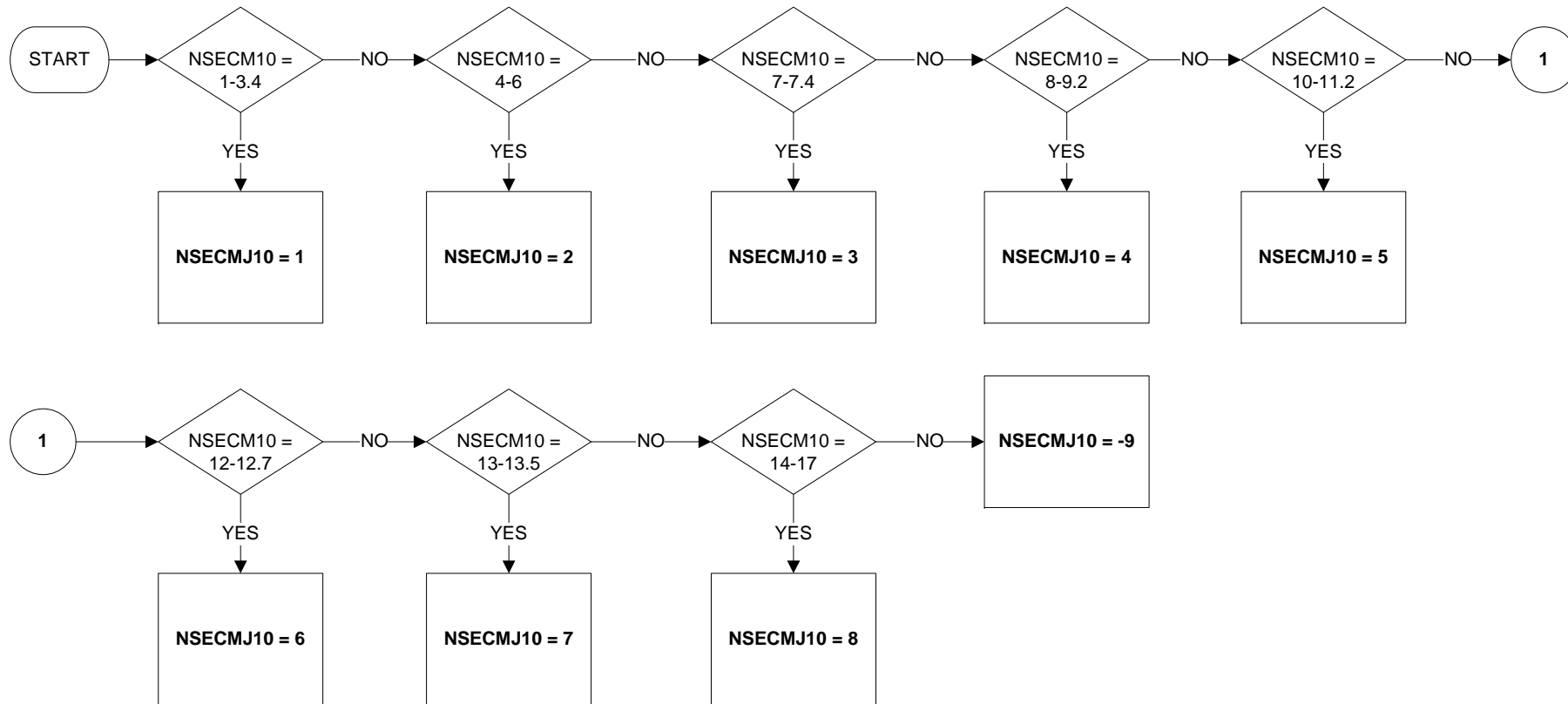

Uses:  
NSECM10  
Derive First:  
NSECM10

**OYMPR02 - Number of employees at workplace in job one year ago (reported)**

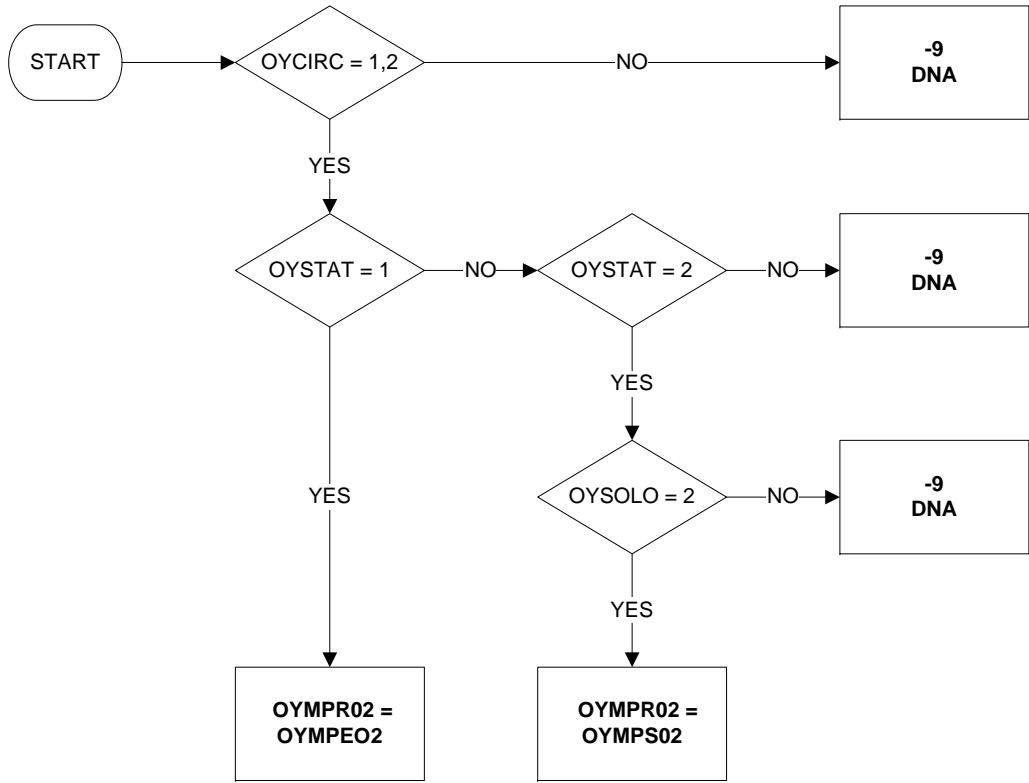

Uses:

- OYCIRC
- OYSTAT
- OYSOLO
- OYMPE02
- OYMPS02

# PAIDHRA - Paid hours (based on actual hours)

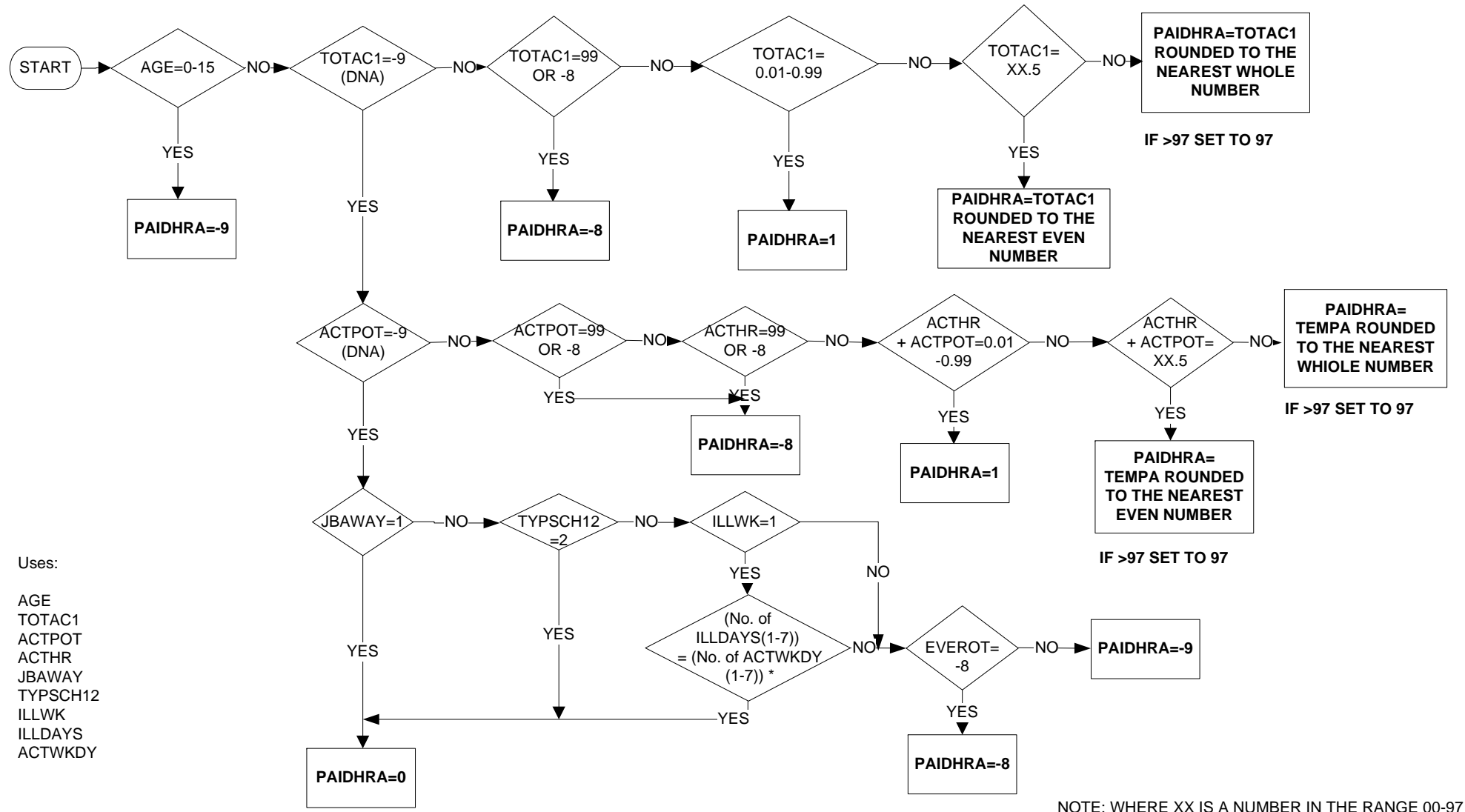

- Uses:
- AGE
  - TOTAC1
  - ACTPOT
  - ACTHR
  - JBAWAY
  - TYPSC12
  - ILLWK
  - ILLDAYS
  - ACTWKDY

NOTE: WHERE XX IS A NUMBER IN THE RANGE 00-97

# PAIDHRU - Paid hours (based on usual hours)

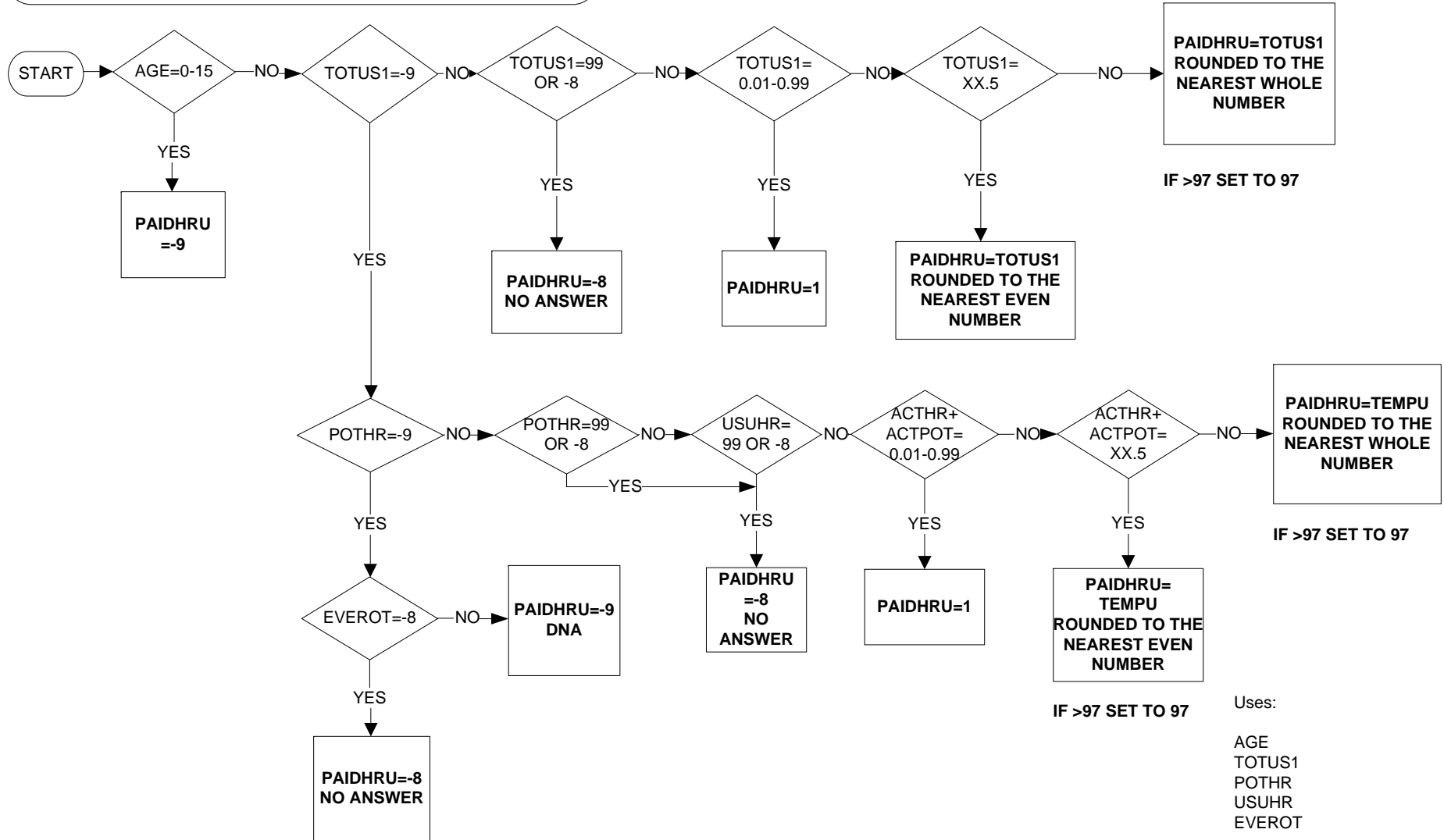

Uses:

- AGE
- TOTUS1
- POTHR
- USUHR
- EVEROT

TEMPU (temporary variable)

# PRXREL - Type of proxy interview

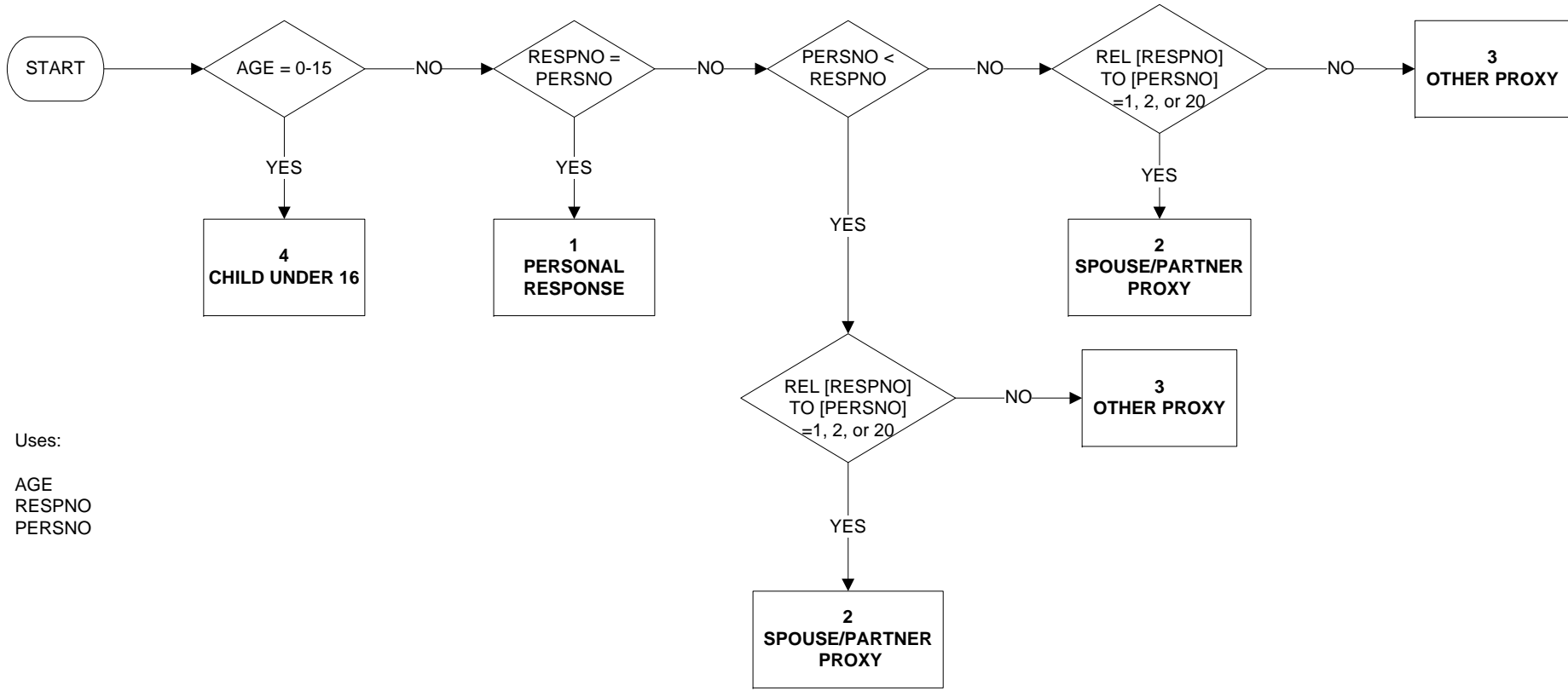

Uses:

- AGE
- RESPNO
- PERSNO

# PUBLICR - Whether public or private sector (reported)

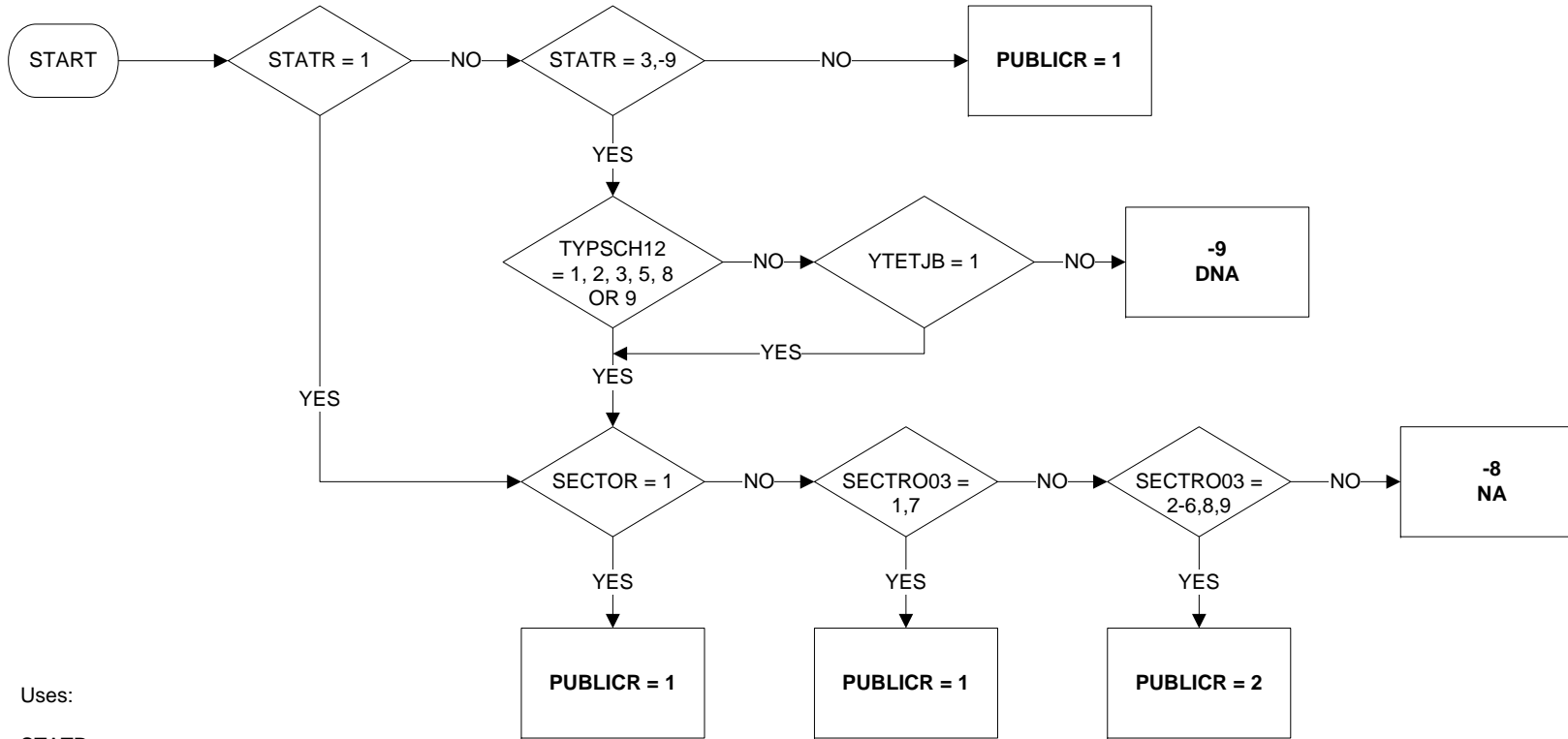

Uses:

- STATR
- TYPSC12
- SECTOR
- SECTRO03

# QUAL\_1 to QUAL\_31 Individual Qualifications Gained (1 of 5)

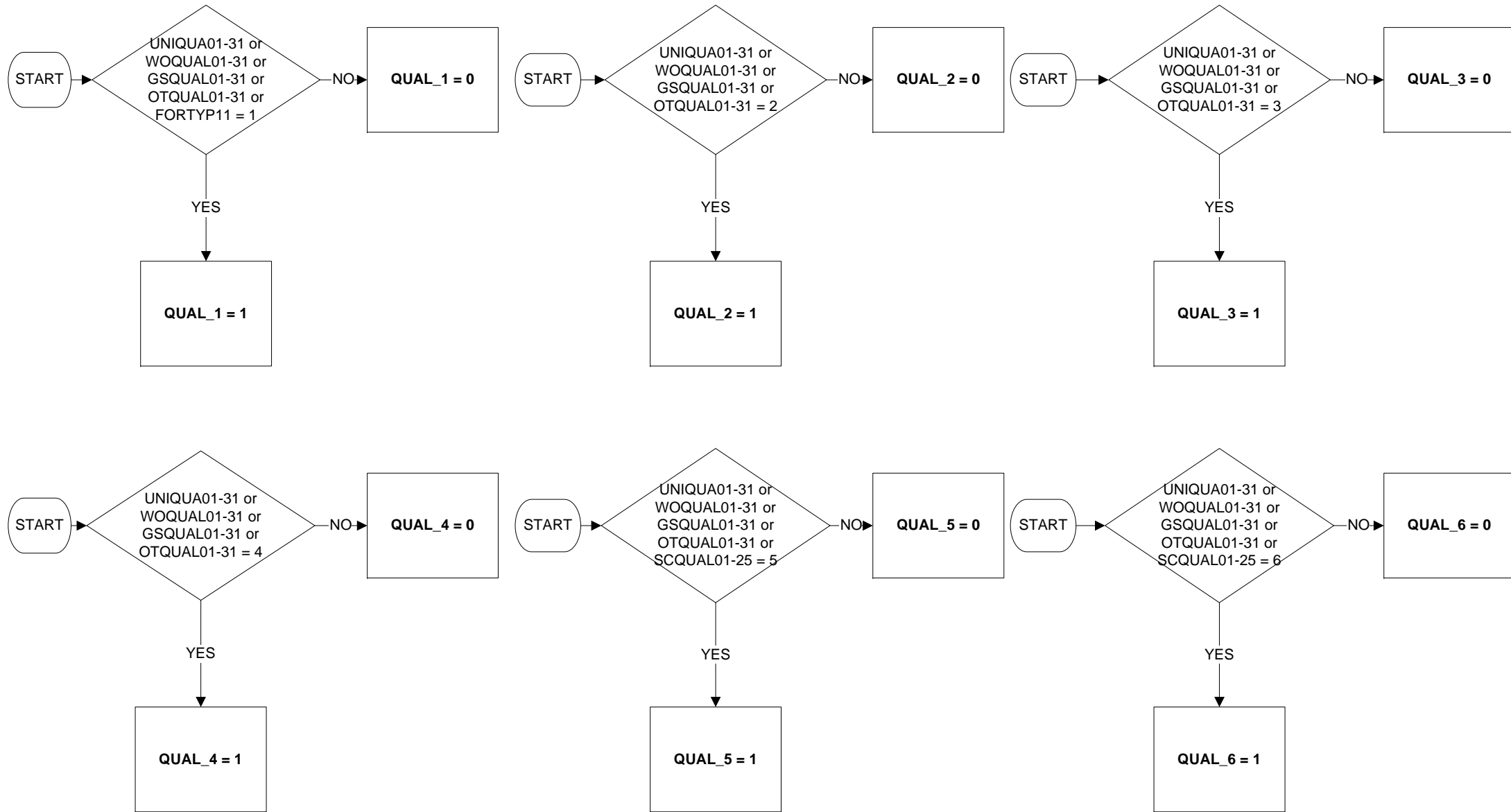

**QUAL\_1 to QUAL\_31 Individual Qualifications Gained (2 of 5)**

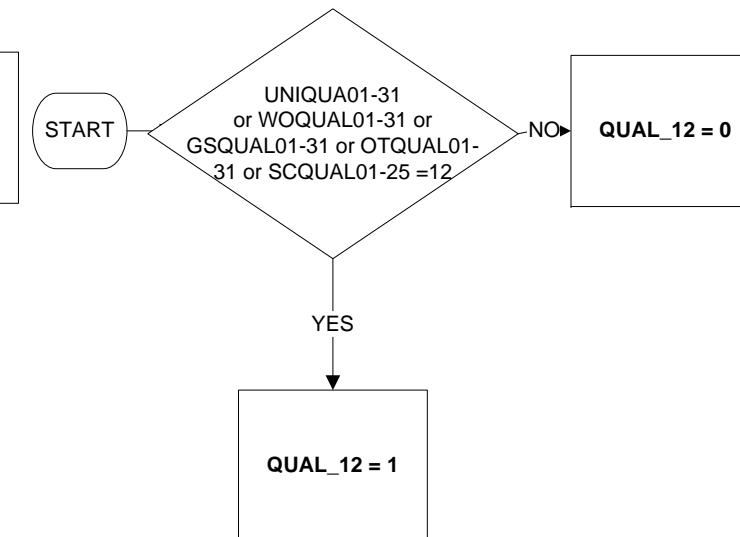
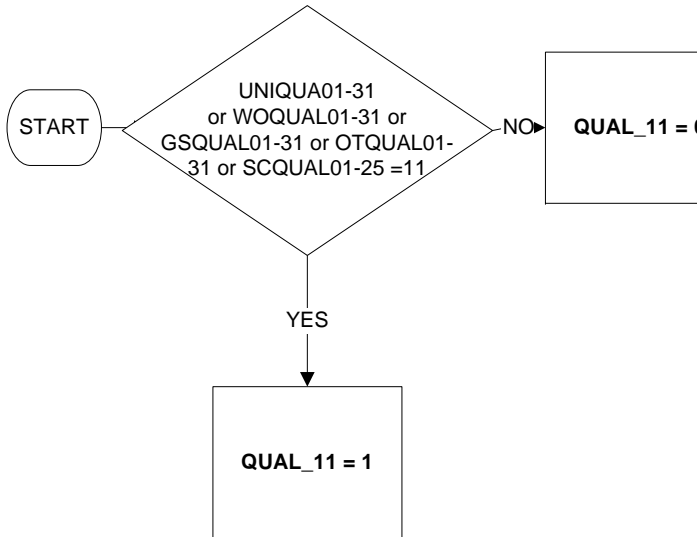
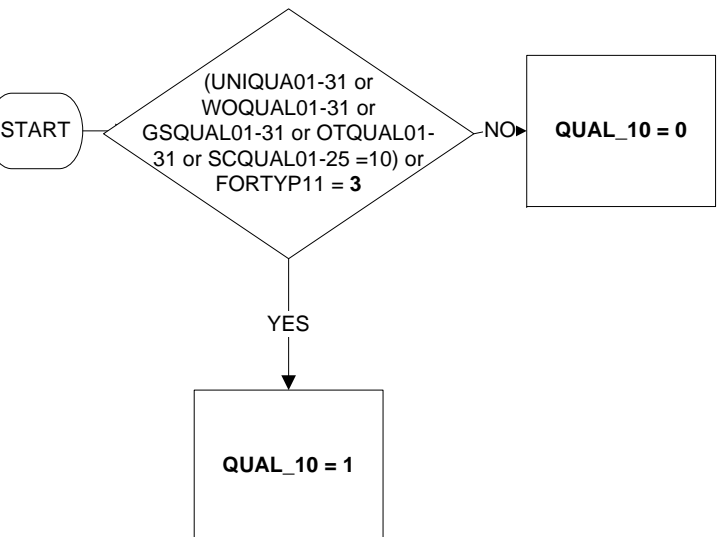
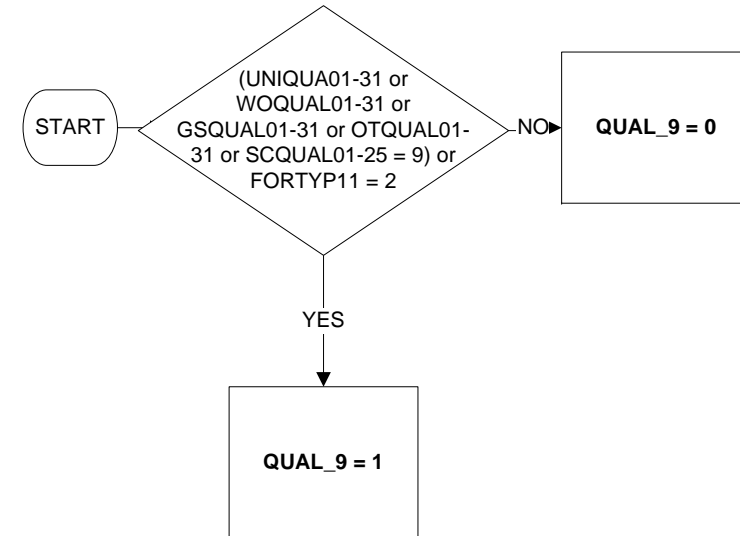
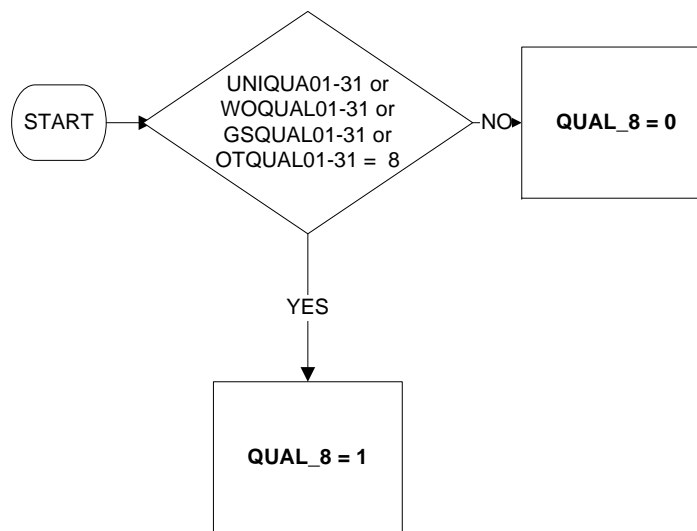
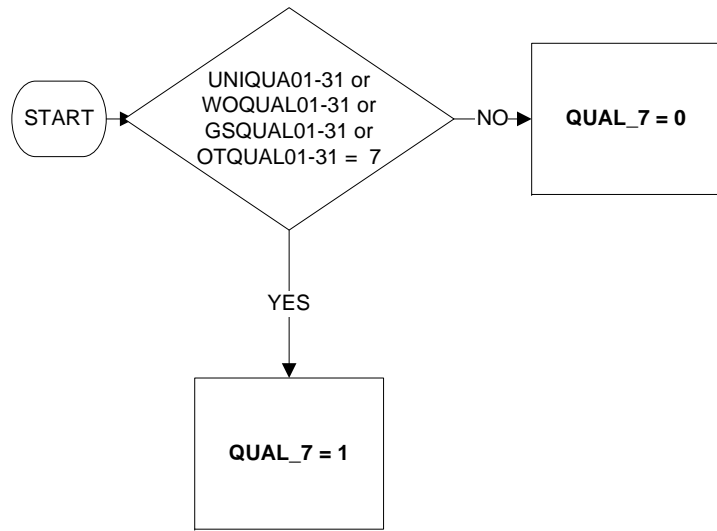



**QUAL\_1 to QUAL\_31 Individual Qualifications Gained (3 of 5)**

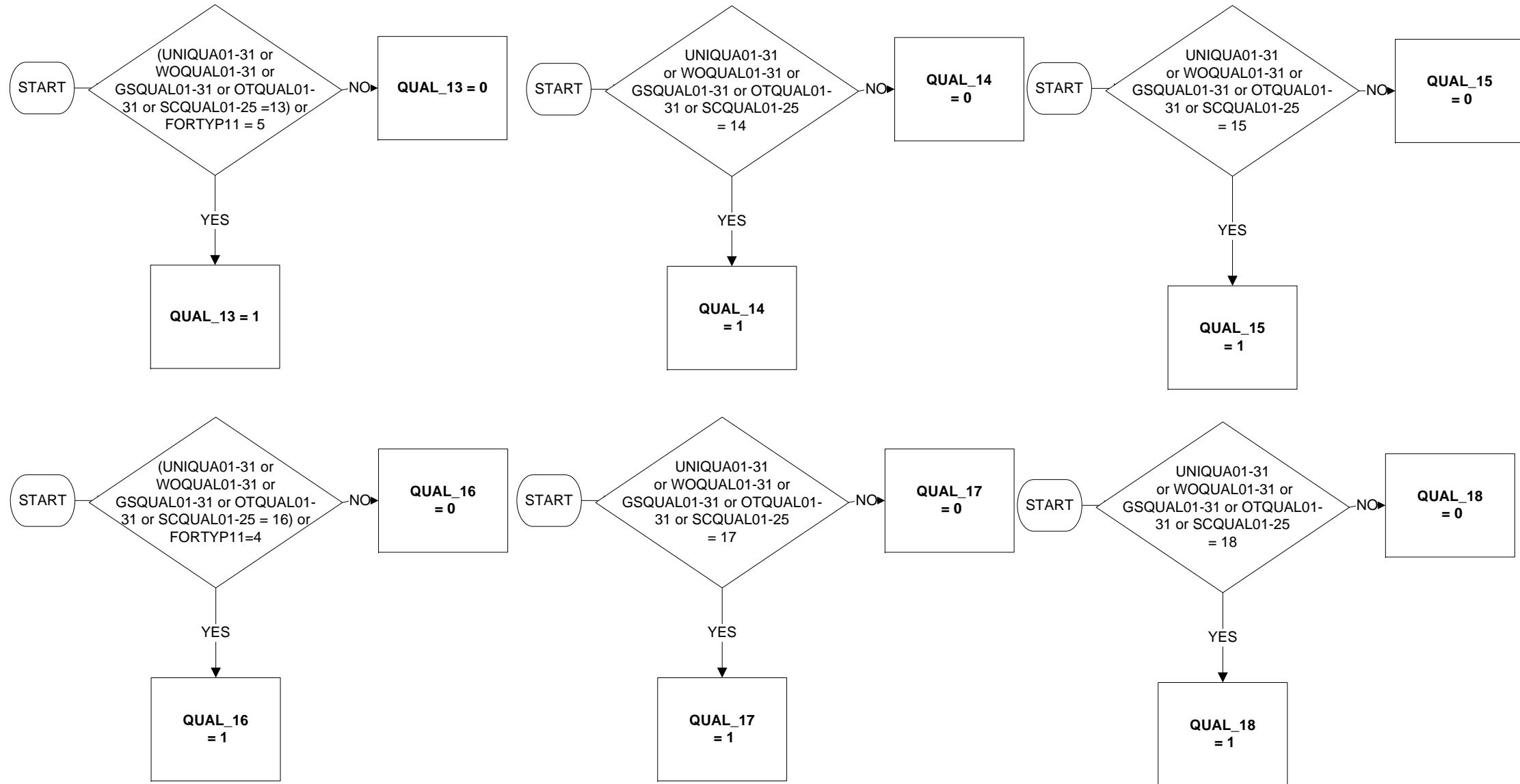

**QUAL\_1 to QUAL\_31 Individual Qualifications Gained (4 of 5)**

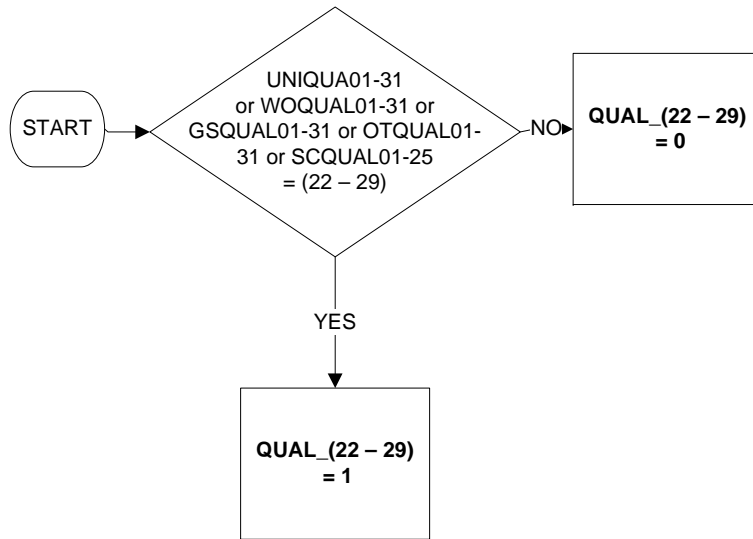
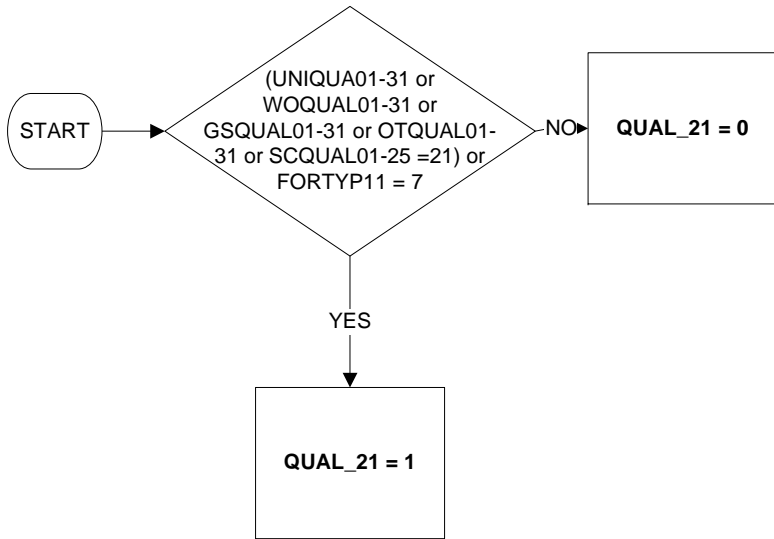
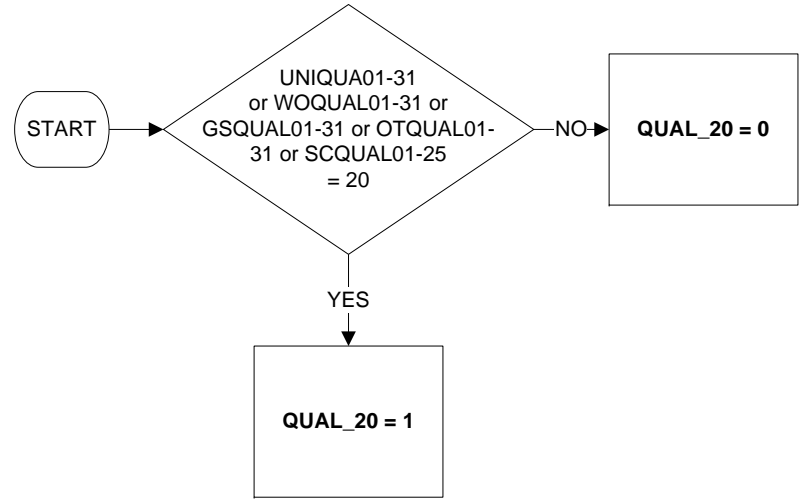
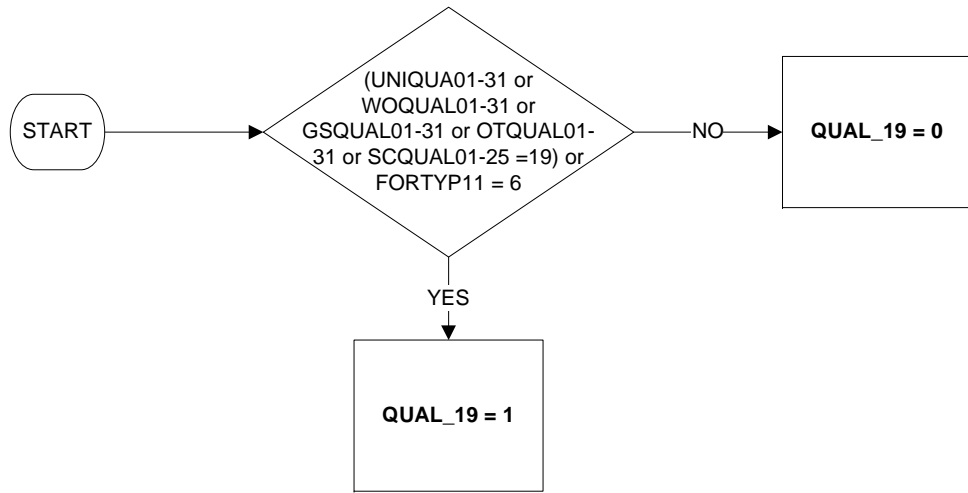

## QUAL\_1 to QUAL\_31 Individual Qualifications Gained (5 of 4)

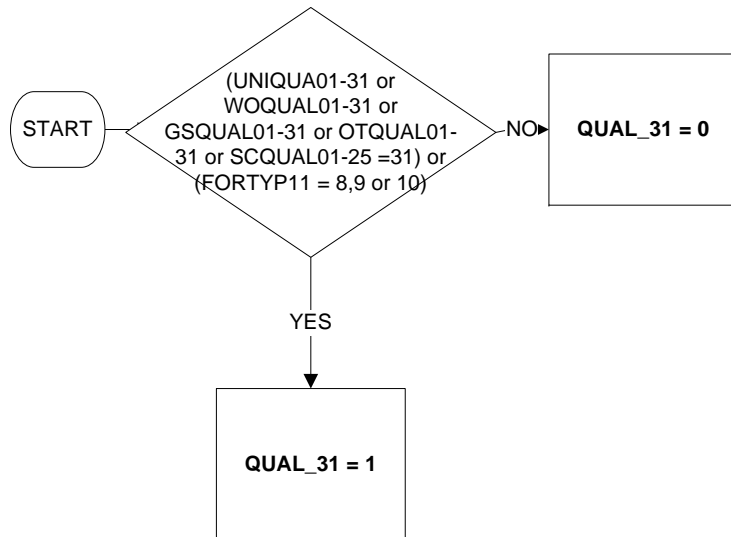
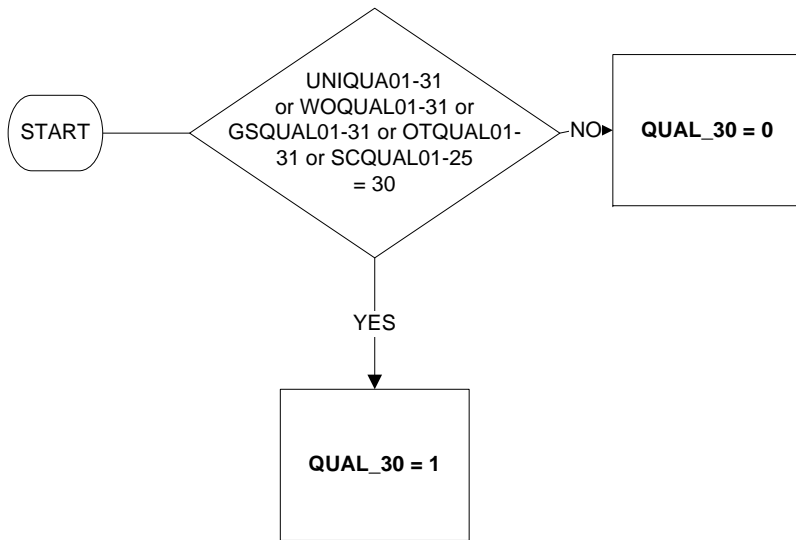

QUAL\_1 to QUAL\_31 codes every qualification gained from school, university, work, government scheme, other or foreign qualification, giving the respondent a list of the qualifications gained, regardless of where they had received it. If a person has QUAL\_1=1, QUAL\_7=1 and QUAL\_29=1 then they have a degree, teaching qualification and and entry level qualification. See key, below;

### Key:

- QUAL\_1 "Degree level qualification including foundation degrees,graduate membership of a professional institute, PGCE, or higher".
- QUAL\_2 "Diploma in higher education".
- QUAL\_3 "HNC/HND".
- QUAL\_4 "ONC/OND".
- QUAL\_5 "BECTEC/BEC/TEC/Edexcel/LQL".
- QUAL\_6 "SCOTVEC, SCOTEC or SCOTBEC".
- QUAL\_7 "Teaching qualification (excluding PGCE)".
- QUAL\_8 "Nursing or other medical qualification not yet mentioned".
- QUAL\_9 "Other Higher Education qualification below degree level".
- QUAL\_10 "A-level/Vocational A-level/GCE in applied subjects or equivalents".
- QUAL\_11 "New Diploma".
- QUAL\_12 "Welsh Baccalaureate".
- QUAL\_13 "International Baccalaureate".
- QUAL\_14 "NVQ/SVQ".
- QUAL\_15 "GNVQ/GSVQ".
- QUAL\_16 "AS-level/Vocational AS-level or equivalent".
- QUAL\_17 "Certificate of 6th year studies (CSYS) or equivalent".
- QUAL\_18 "Access to HE".
- QUAL\_19 "O-level or equivalent".
- QUAL\_20 "Standard/Ordinary (O) Grade/ Lower (Scotland)".
- QUAL\_21 "GCSE/Vocational GCSE".
- QUAL\_22 "CSE".
- QUAL\_23 "Advanced Higher/Higher/Intermediate/Access qualifications (Scotland)".
- QUAL\_24 "RSA/OCR".
- QUAL\_25 "City and Guilds".
- QUAL\_26 "YT Certificate".
- QUAL\_27 "Key skills/Core skills (Scotland)".
- QUAL\_28 "Basic skills (Skills for life/literacy/numeracy/language)".
- QUAL\_29 "Entry Level qualifications".
- QUAL\_30 "Award, Certificate or Diploma, at Entry Level and Levels 1to8".
- QUAL\_31 "Any other professional / work related qualification".

# QULCH111 – Foreign and UK Qualifications gained

New in January 2011

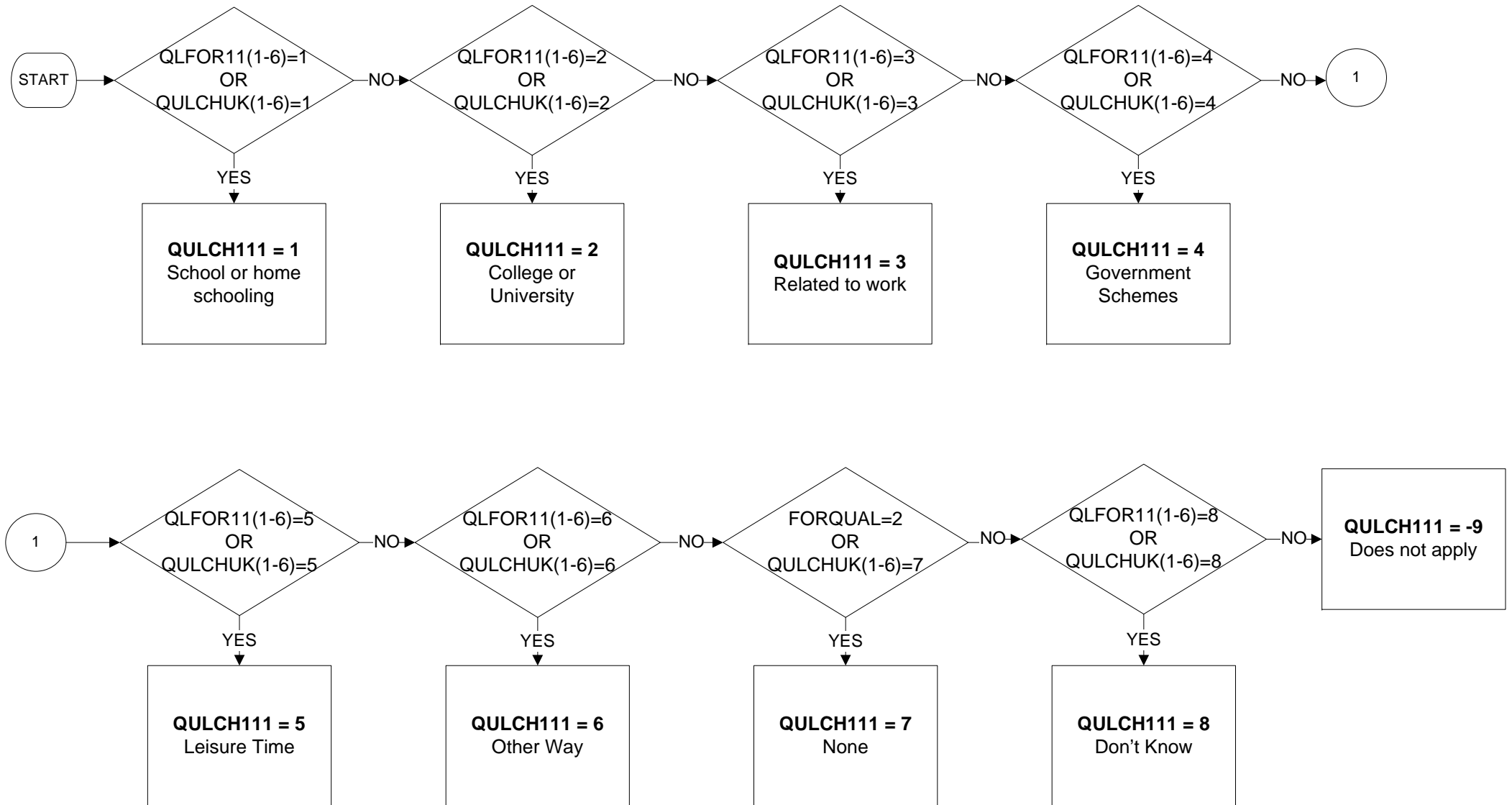

# QULCH112 – Foreign and UK Qualifications gained

New in January 2011

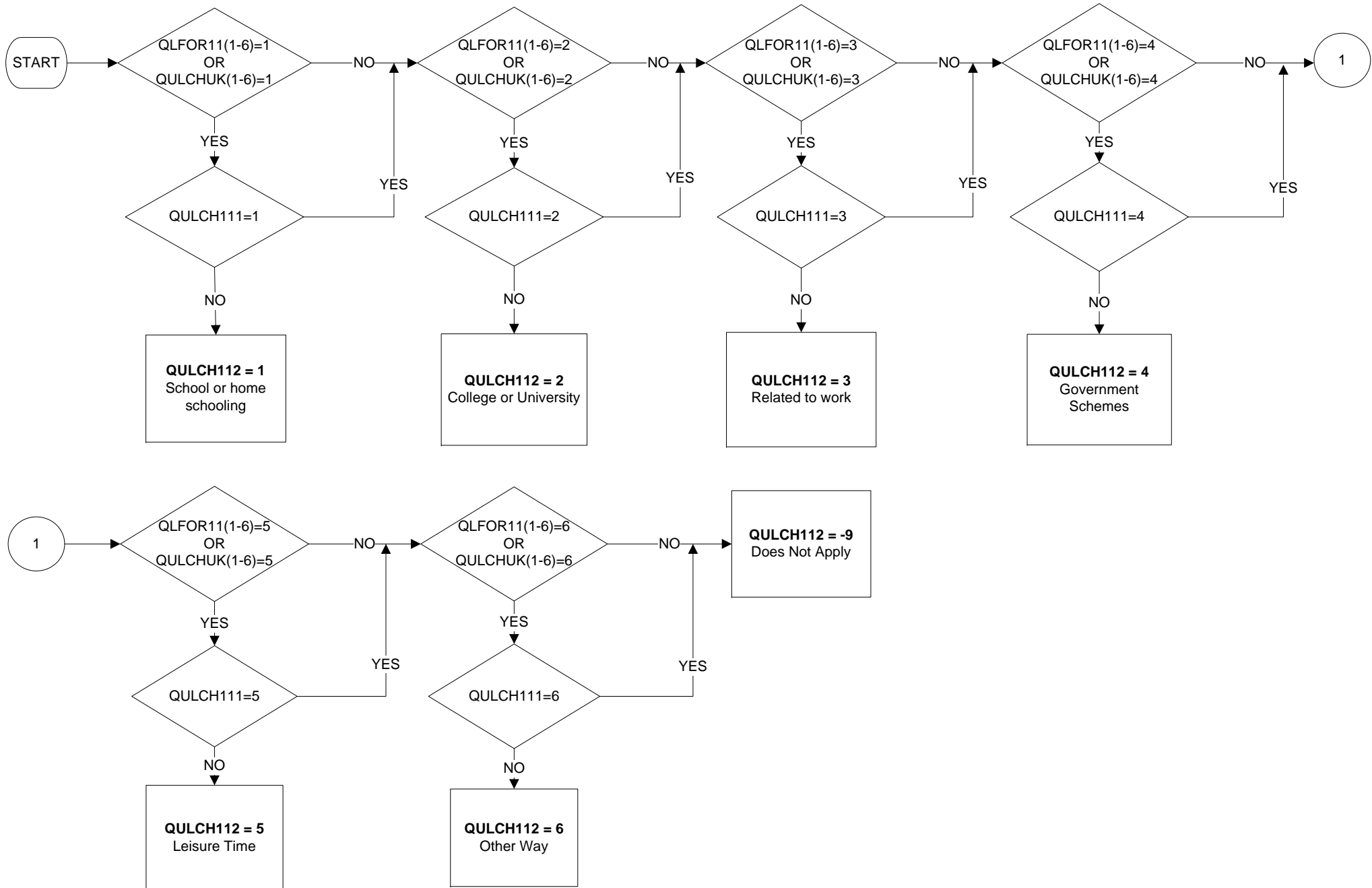

# QULCH113 – Foreign and UK Qualifications gained

New in January 2011

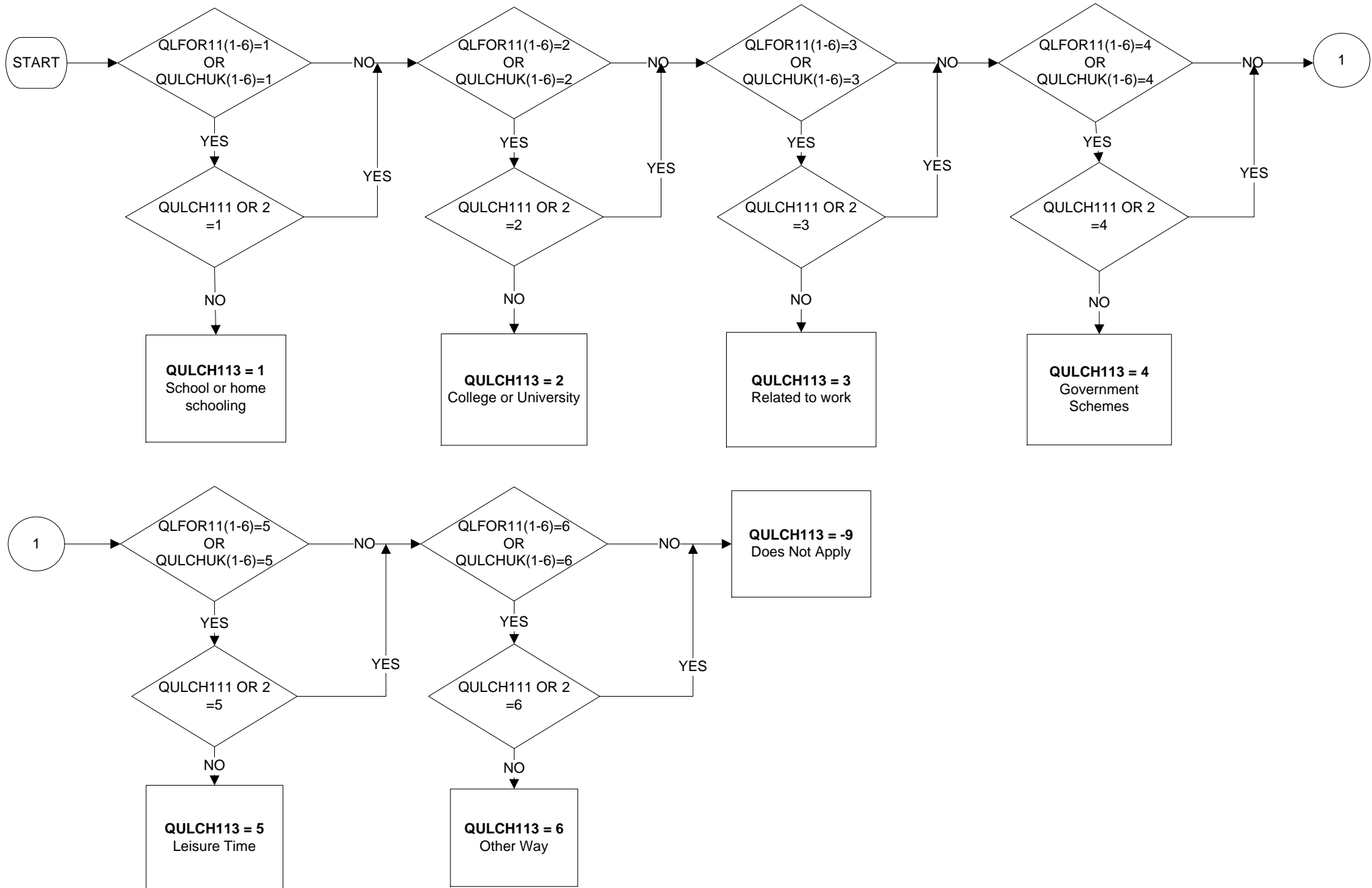

# QULCH114 – Foreign and UK Qualifications gained

New in January 2011

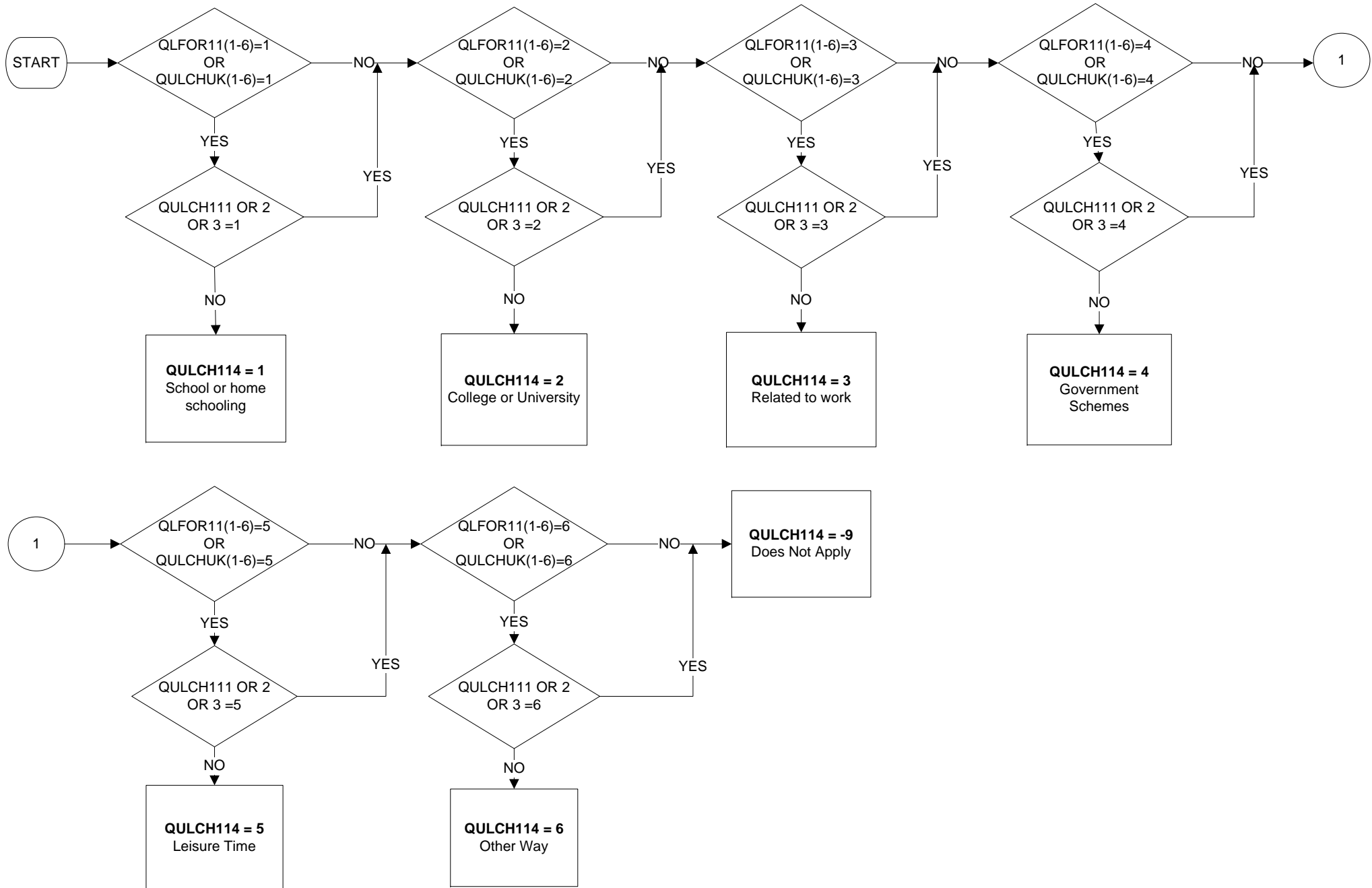

# QULCH115 – Foreign and UK Qualifications gained

New in January 2011

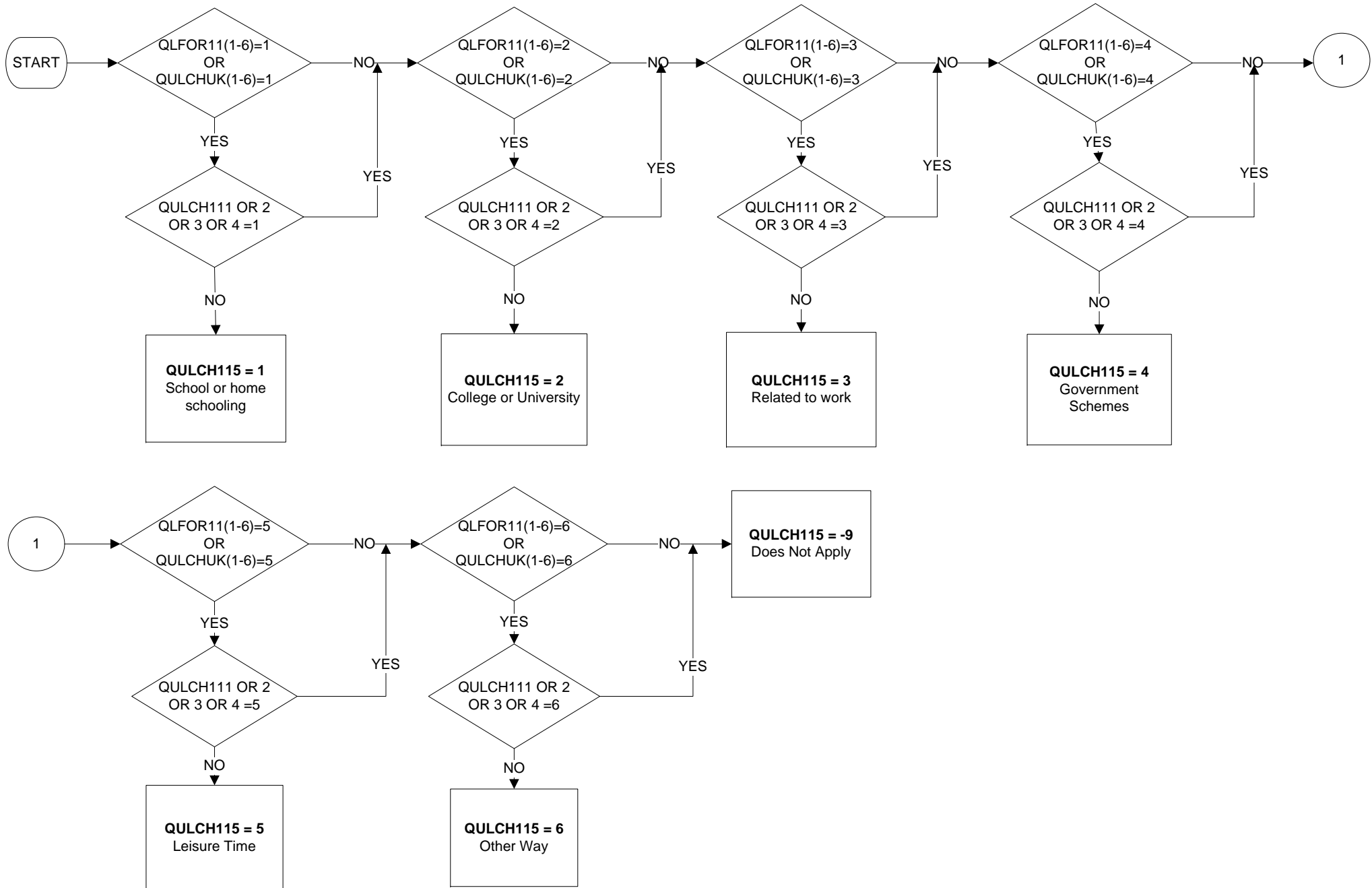



# QULCH116 – Foreign and UK Qualifications gained

New in January 2011

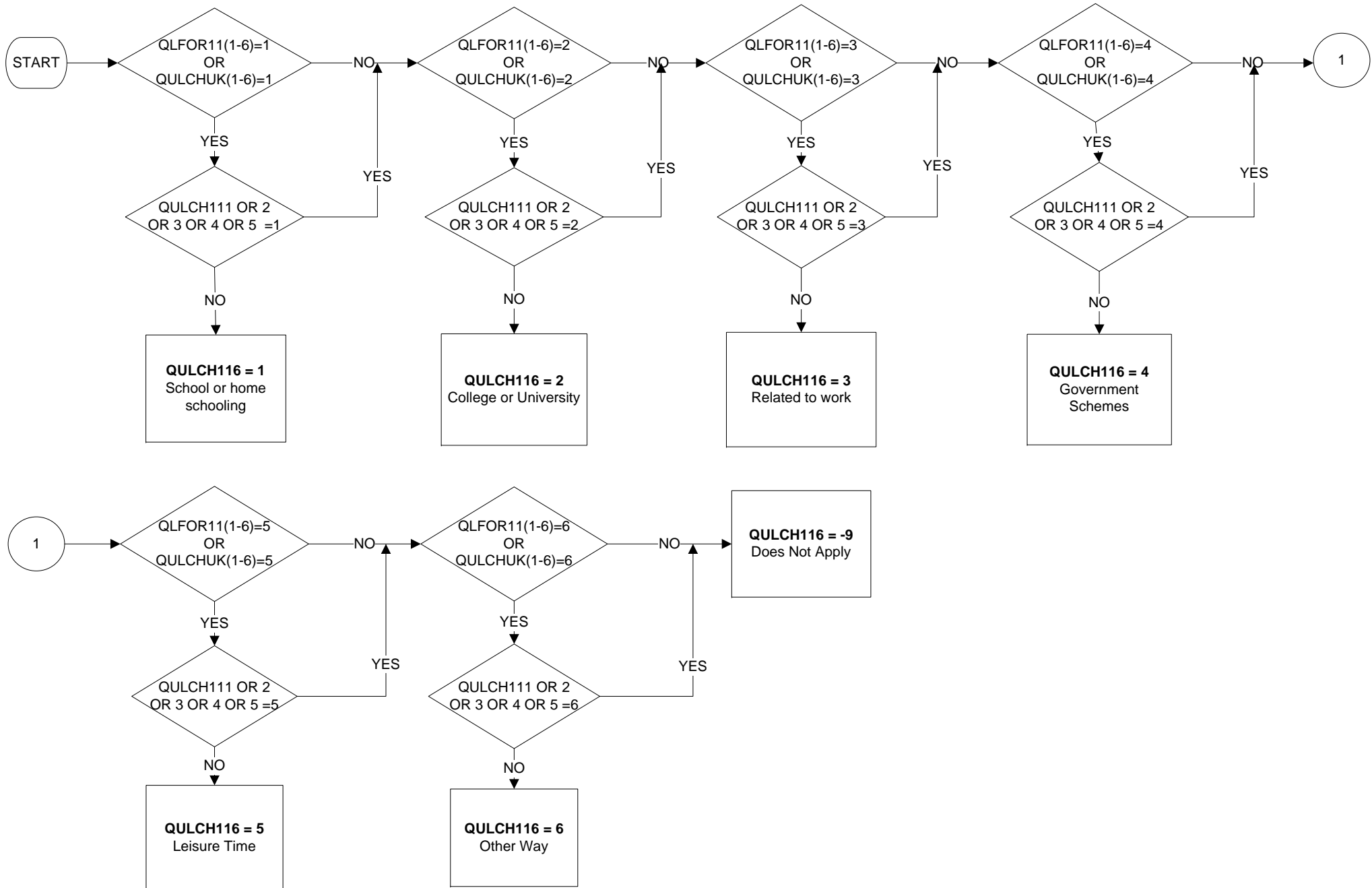

# REDUND – Whether made redundant in last 3 months (1 of 2)

Updated January 2011

Uses:

- AGE
- EVERWK
- REFWKY
- LEFTYR
- REFWKM
- LEFTM
- REDYL11
- REDANY
- CONMPY
- REDPAID
- COMMON

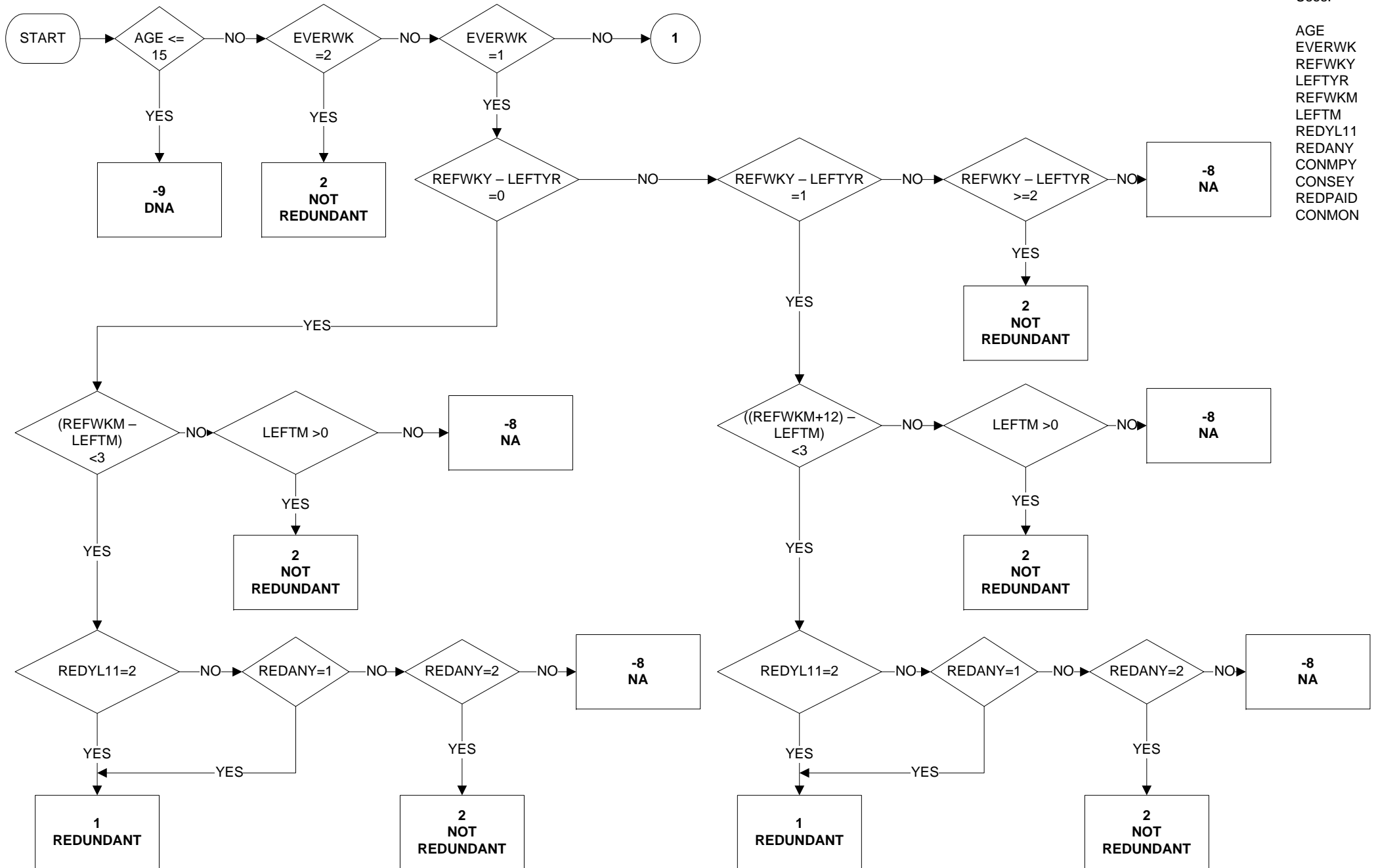

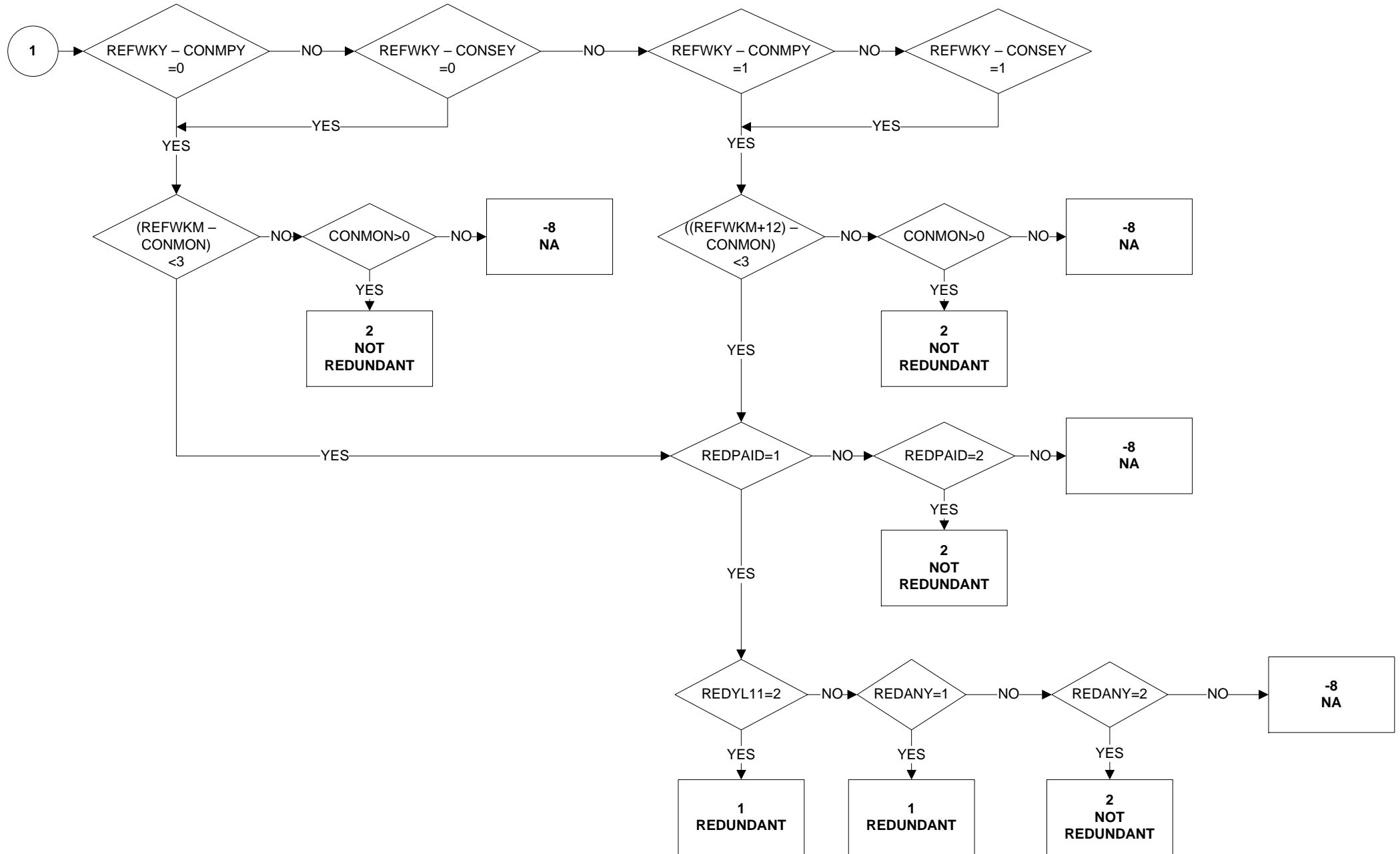

**REG3 - Region of Residence three months ago (1 of 4)**

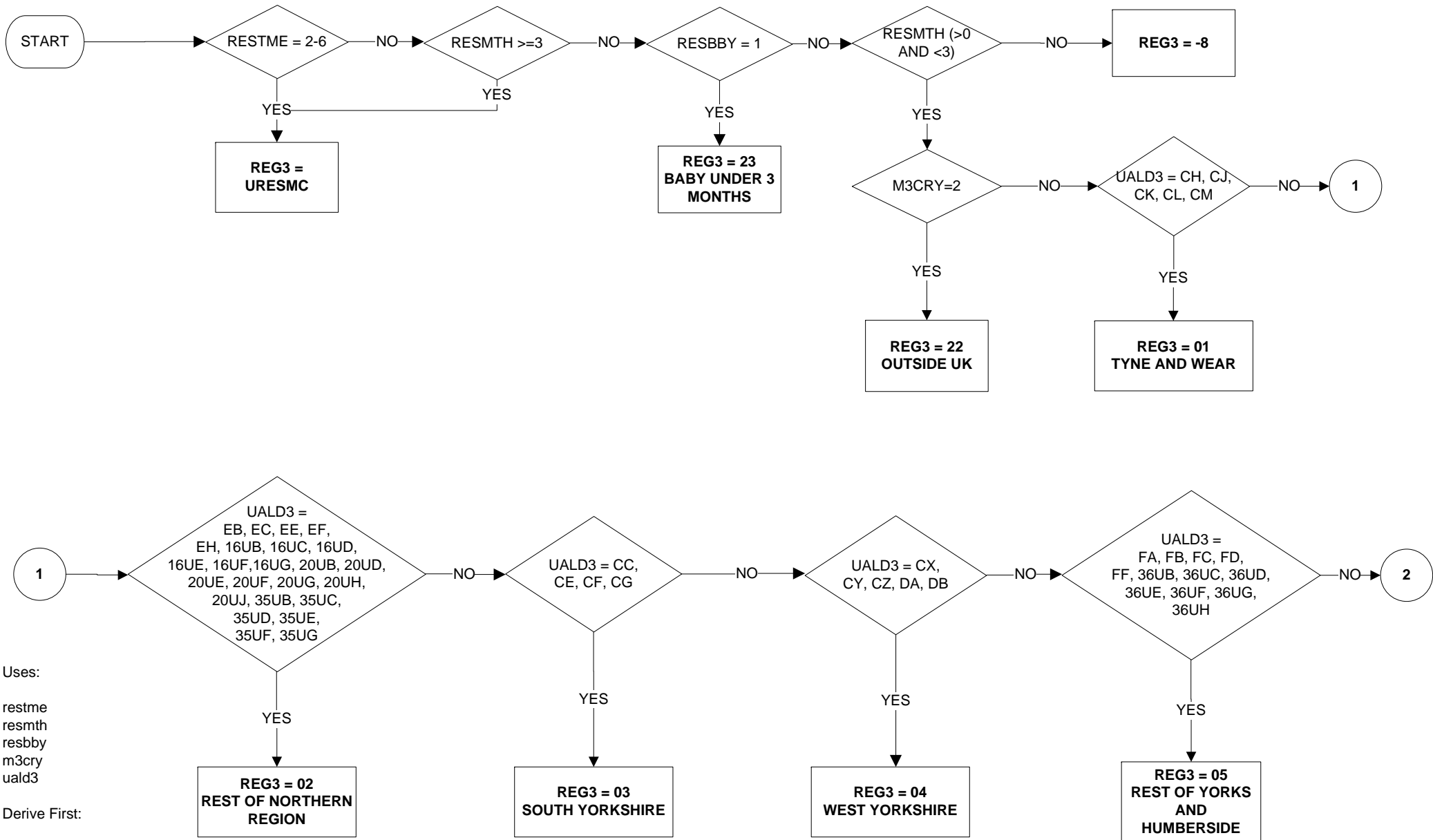

Uses:

restme  
resmth  
resbby  
m3cry  
uald3

Derive First:

uald3

**REG3 - Region of Residence three months ago (2 of 4)**

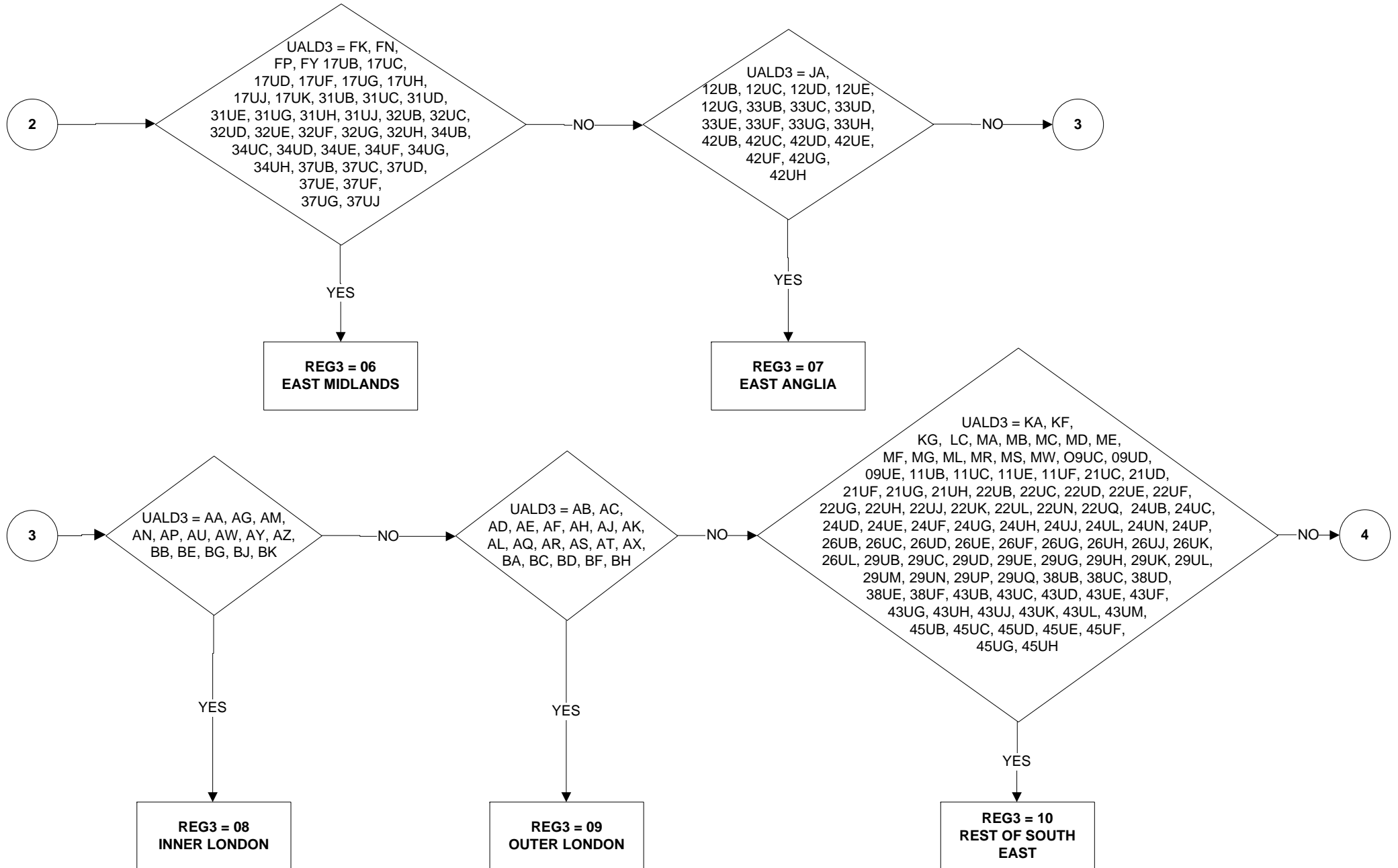

**REG3 - Region of Residence three months ago (3 of 4)**

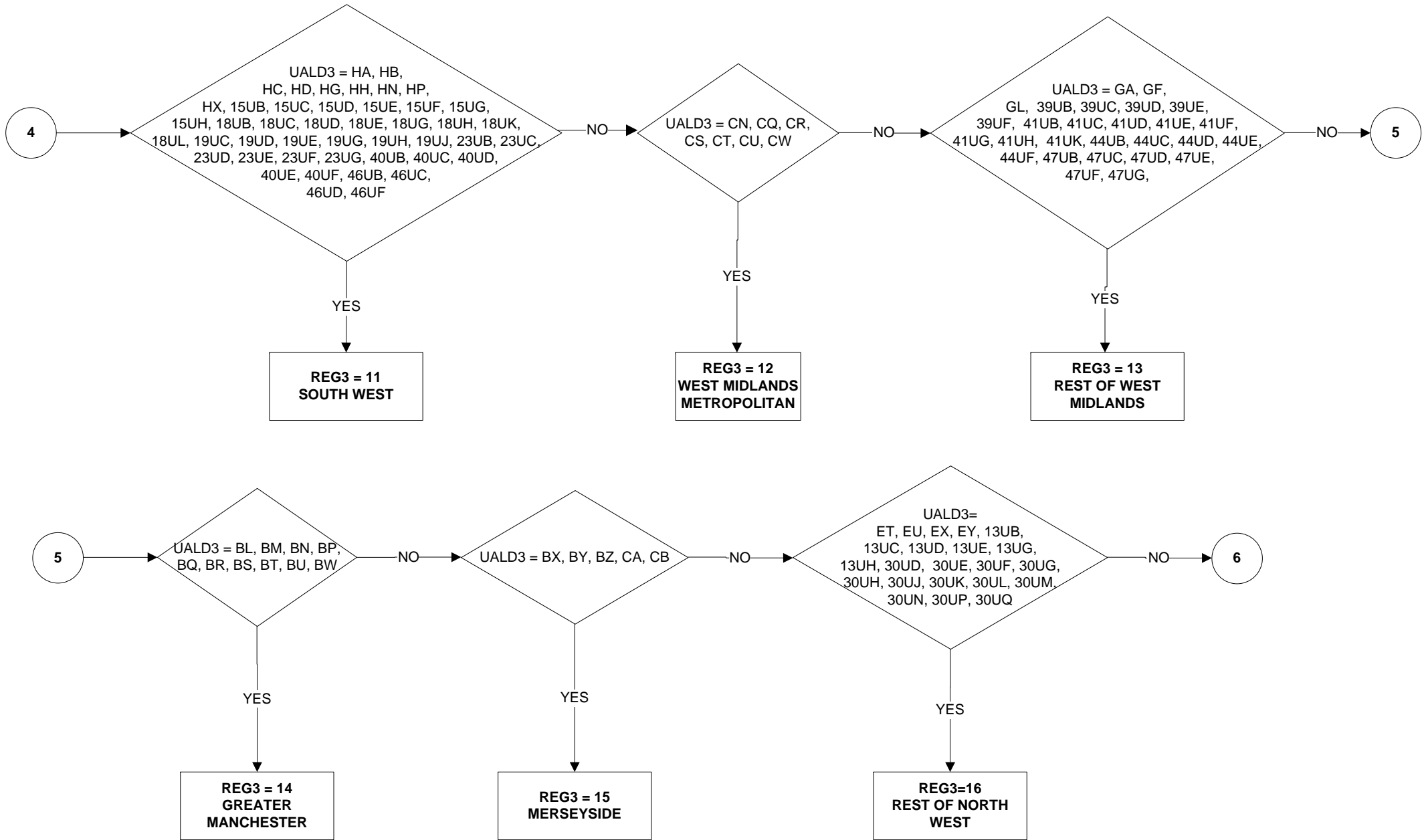

**REG3 - Region of Residence three months ago (4 of 4)**

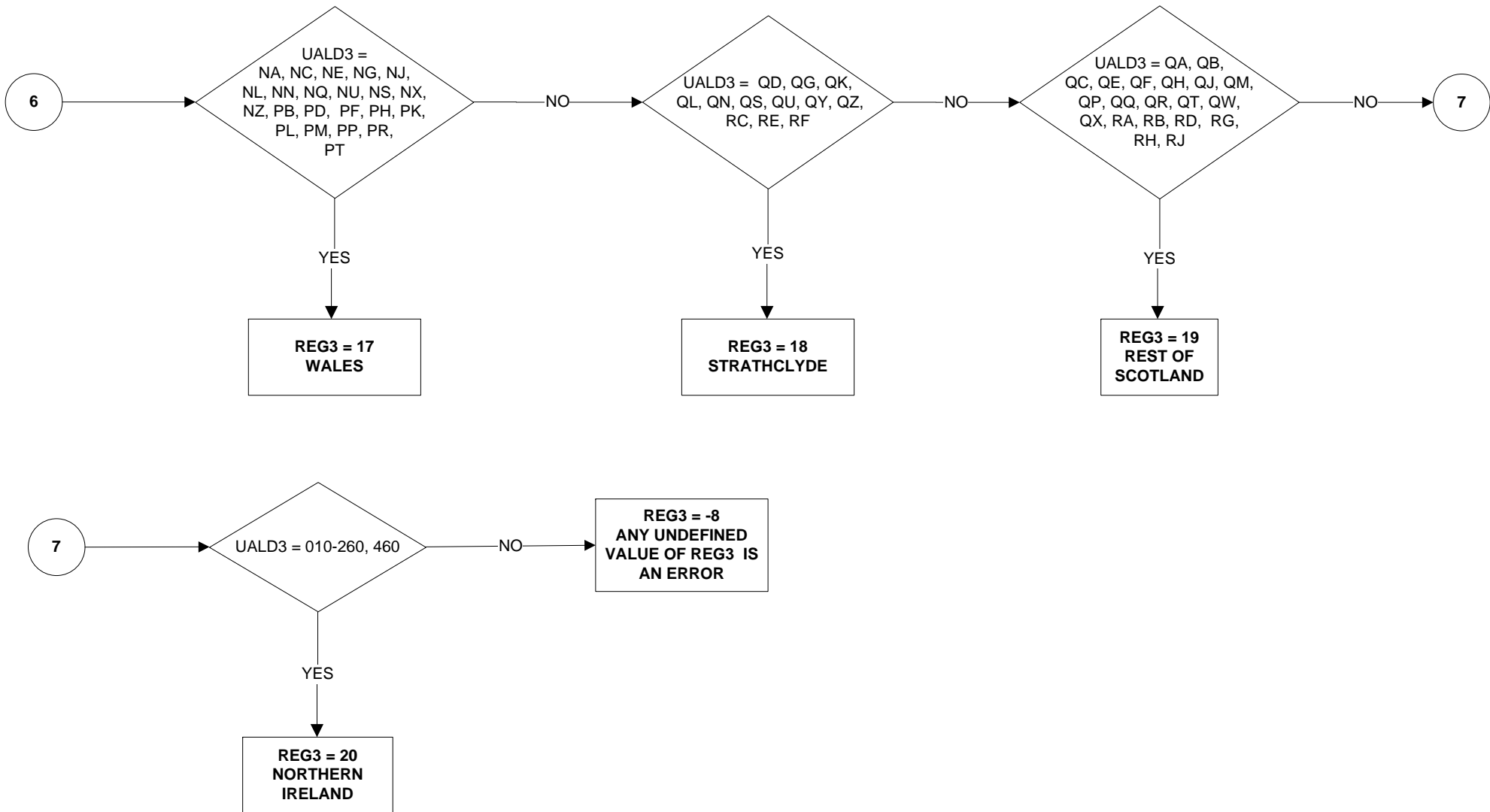

# REGONE - Region of Residence one year ago (1 of 4)

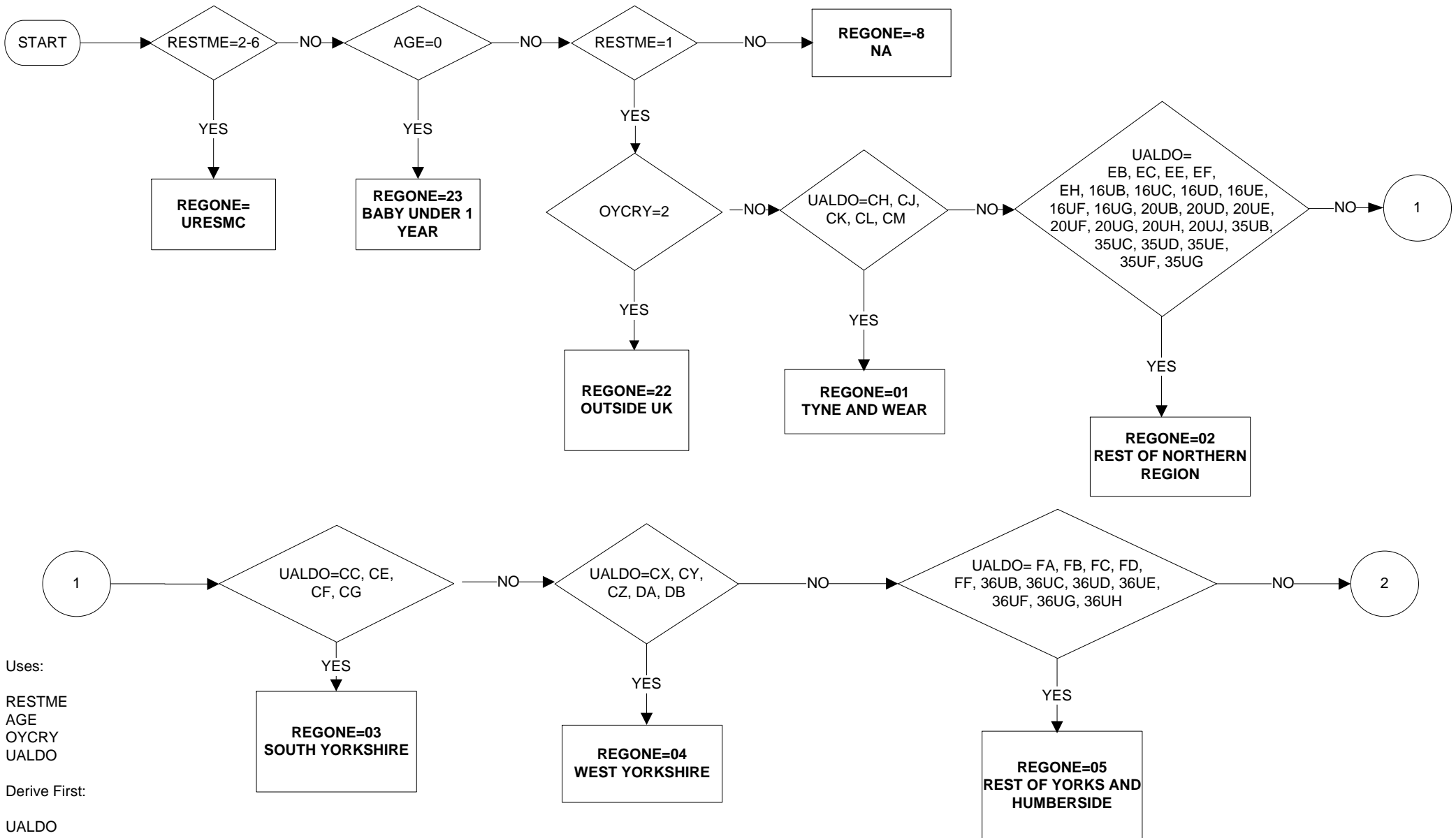

Uses:

RESTME  
AGE  
OYCRY  
UALDO

Derive First:

UALDO



**REGONE - Region of Residence one year ago (2 of 4)**

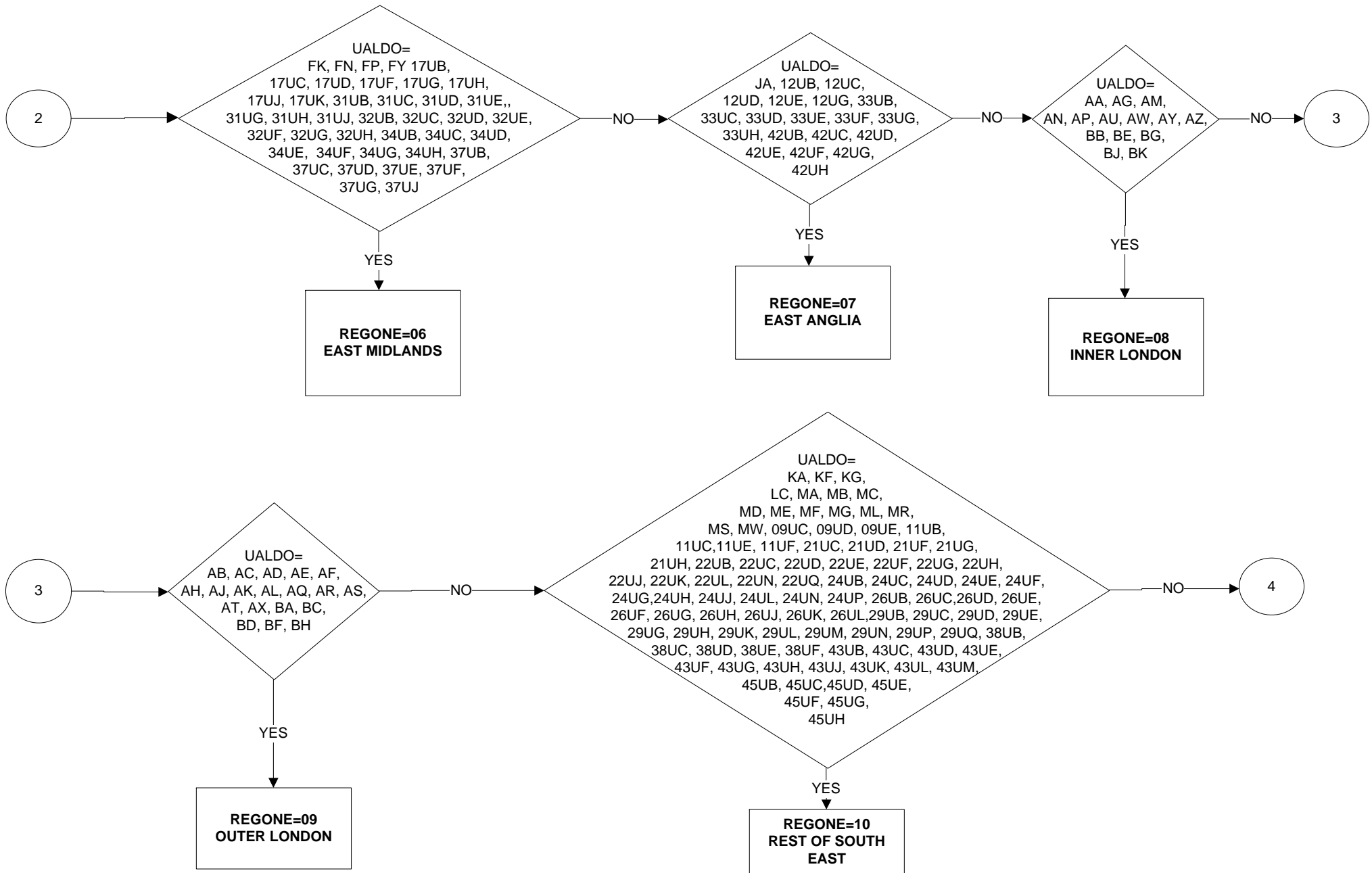

**REGONE - Region of Residence one year ago (3 of 4)**

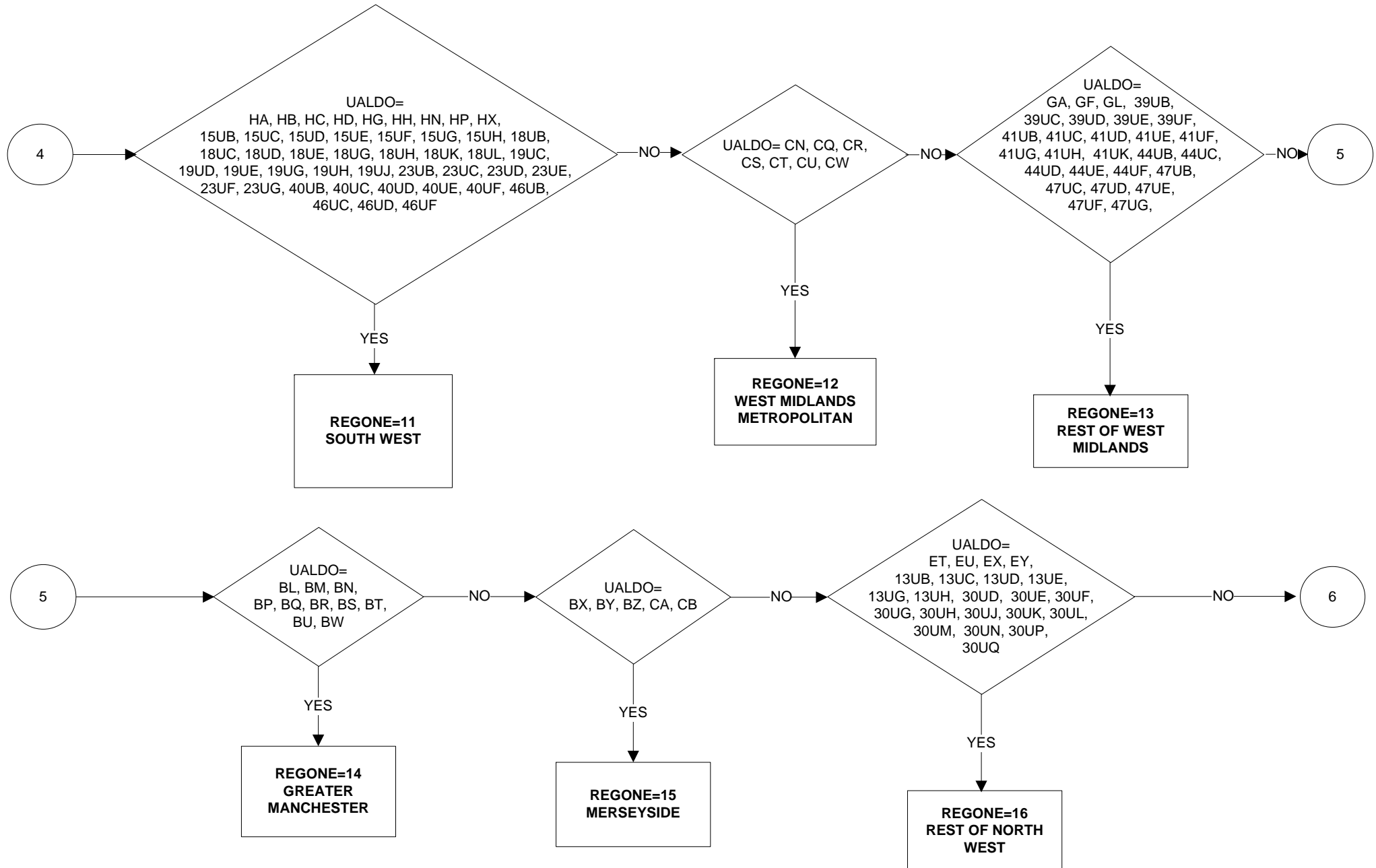

# REGONE - Region of Residence one year ago (4 of 4)

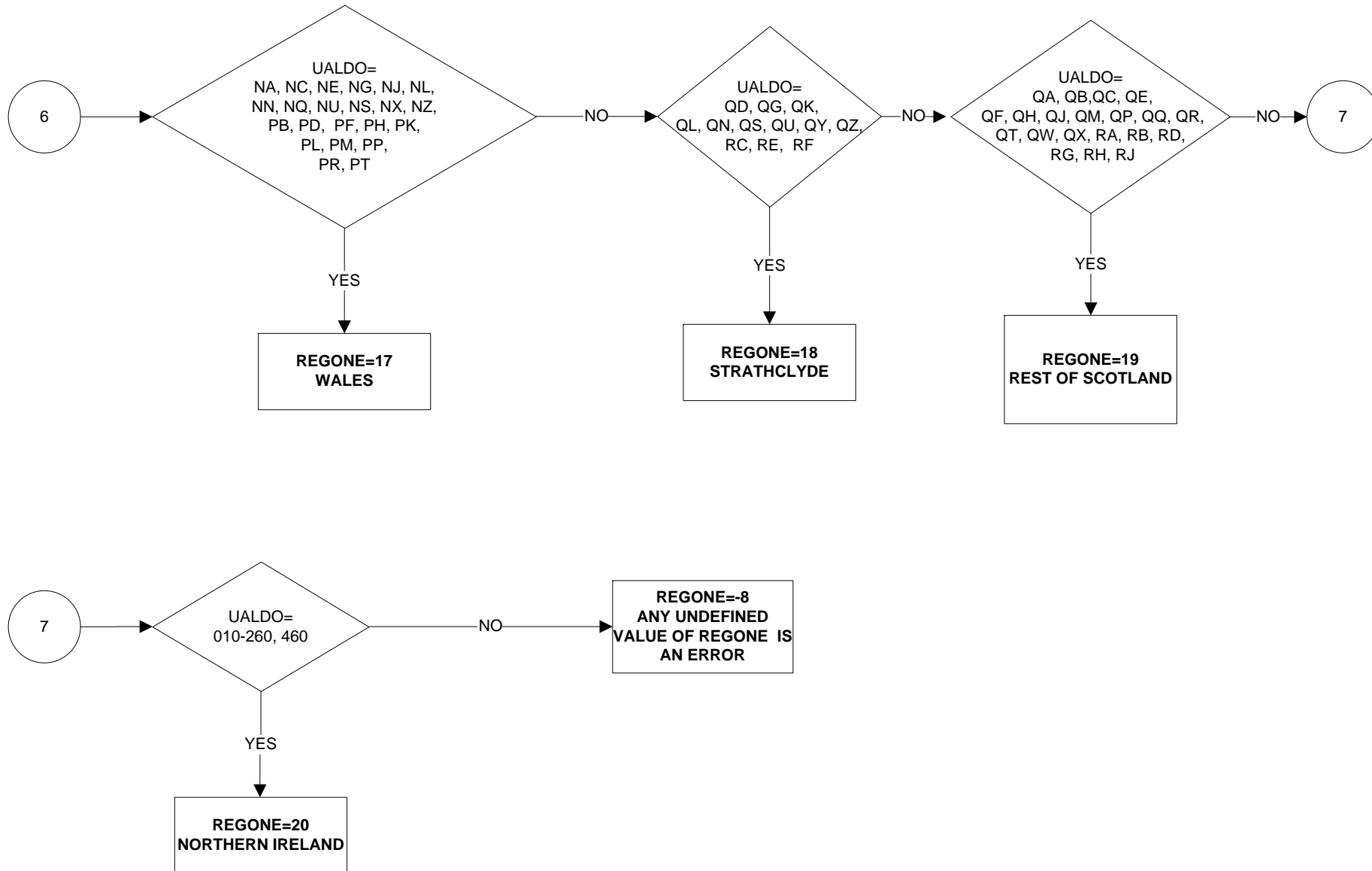

# REGWK2R - Region of place of work (1 of 6)

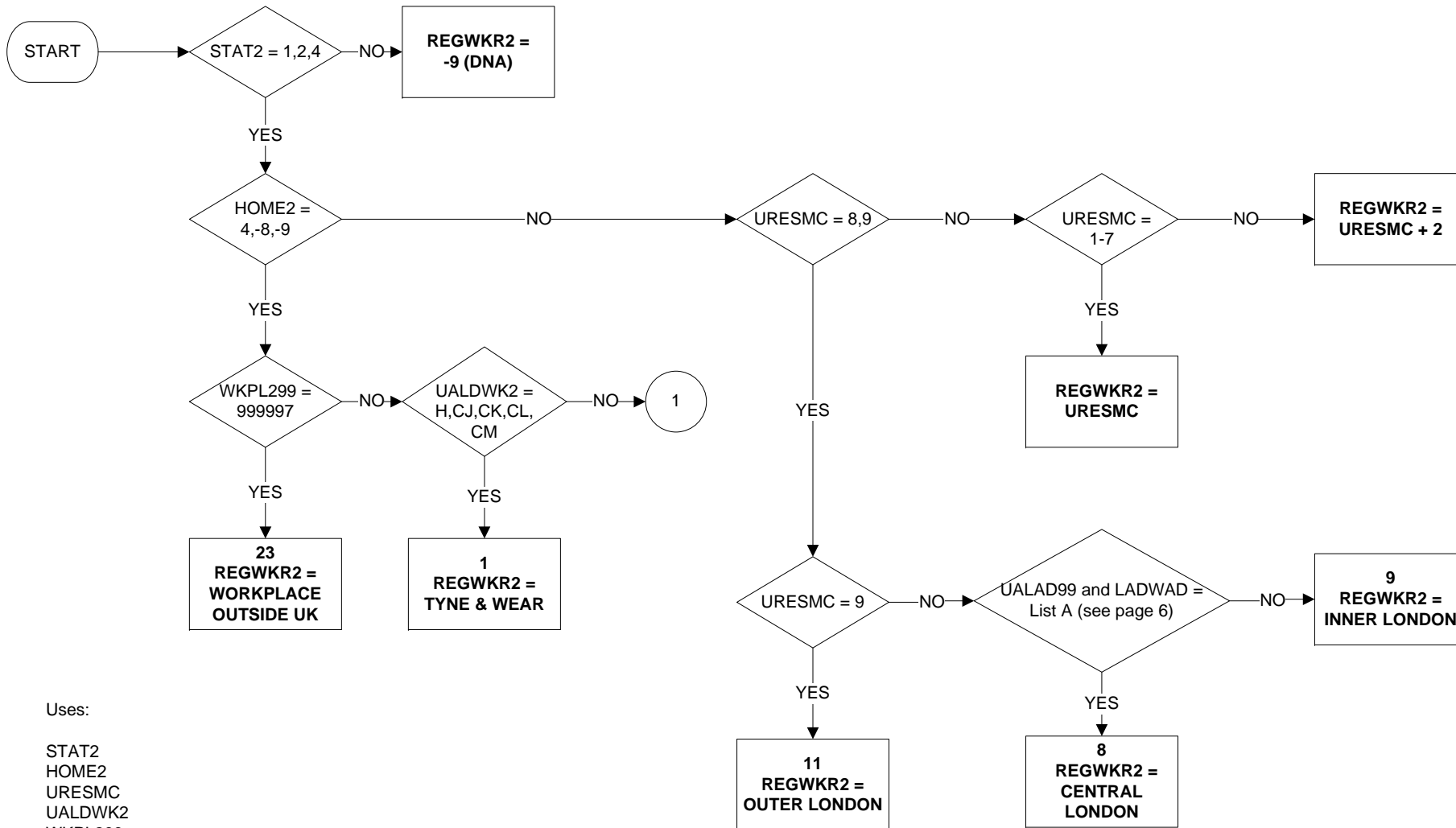

Uses:

STAT2  
HOME2  
URESMC  
UALDWK2  
WKPL299  
UALAD99  
LADWAD

Derive First:

STATR  
URESMC  
UALDWK2

**REGWK2R - Region of place of work (2 of 6)**

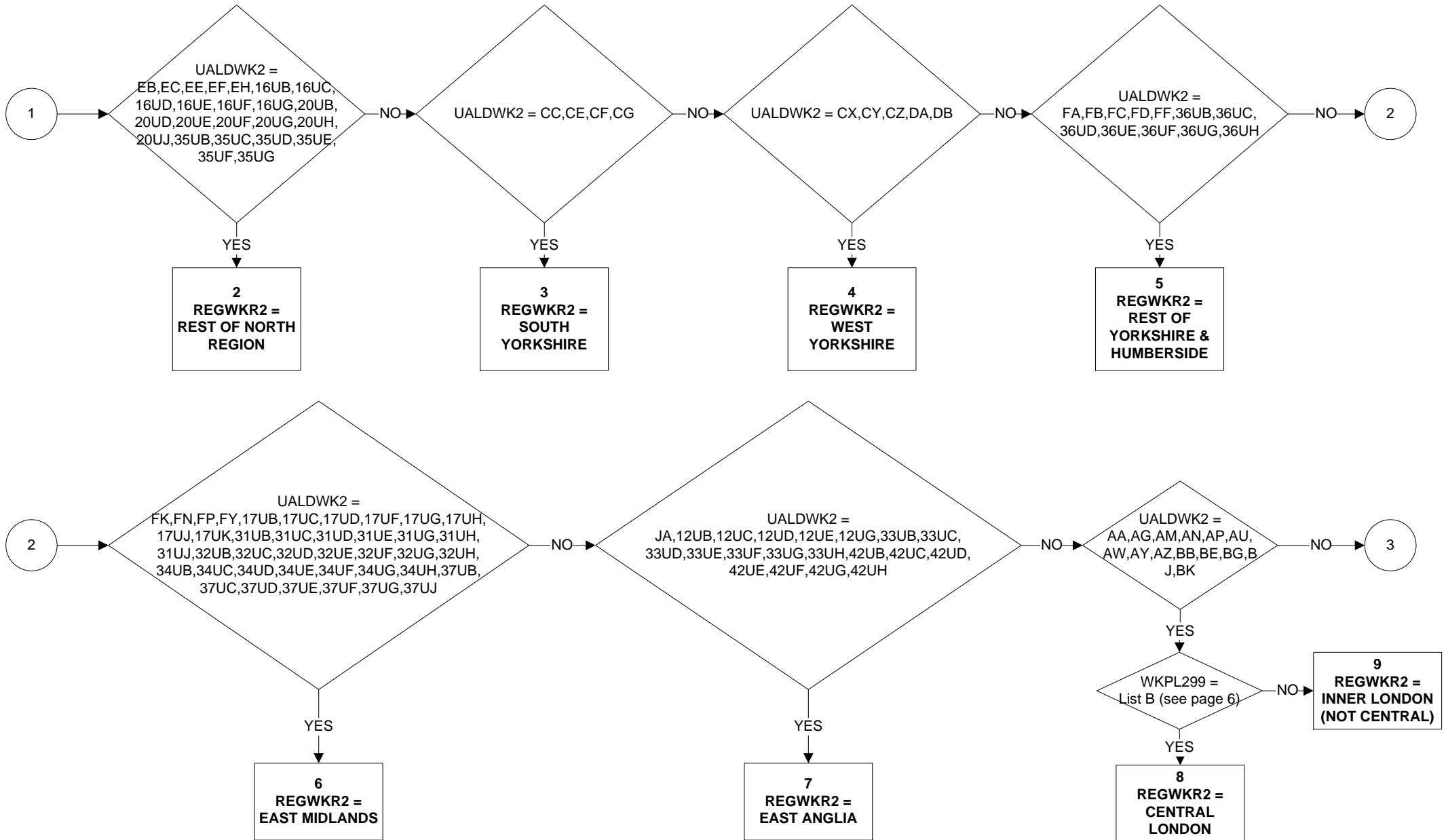

**REGWK2R - Region of place of work (3 of 6)**

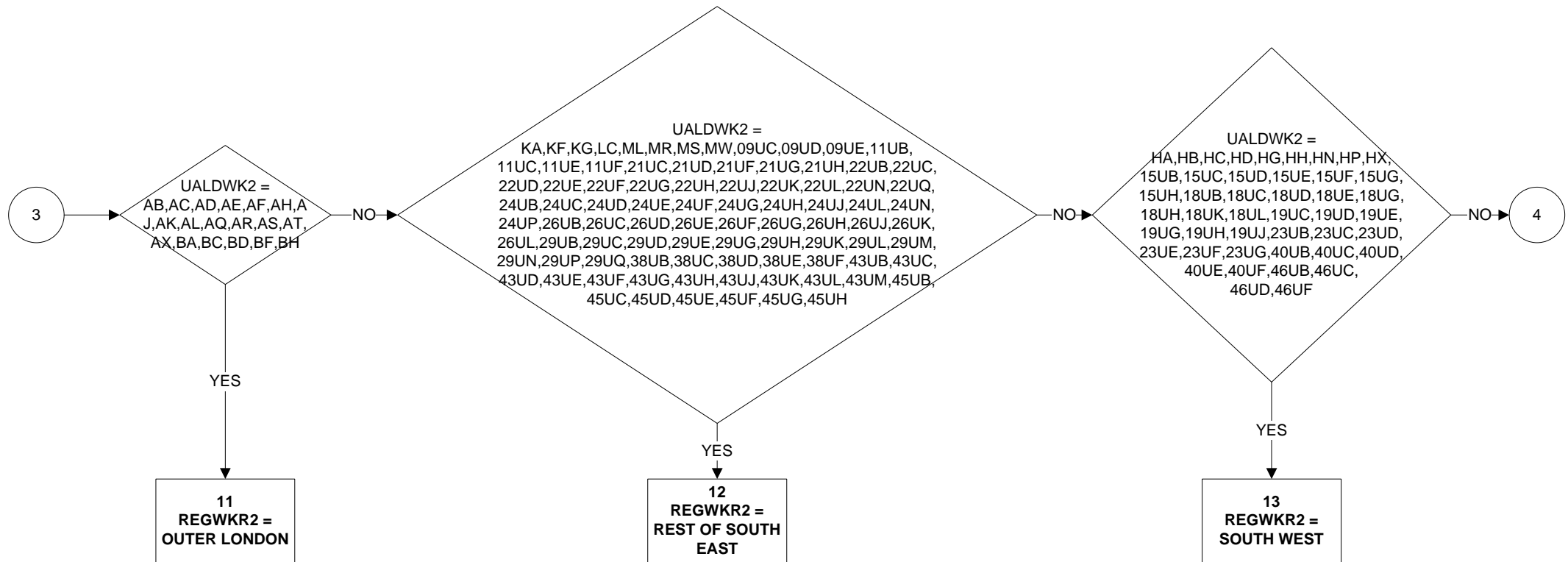

**REGWK2R - Region of place of work (4 of 6)**

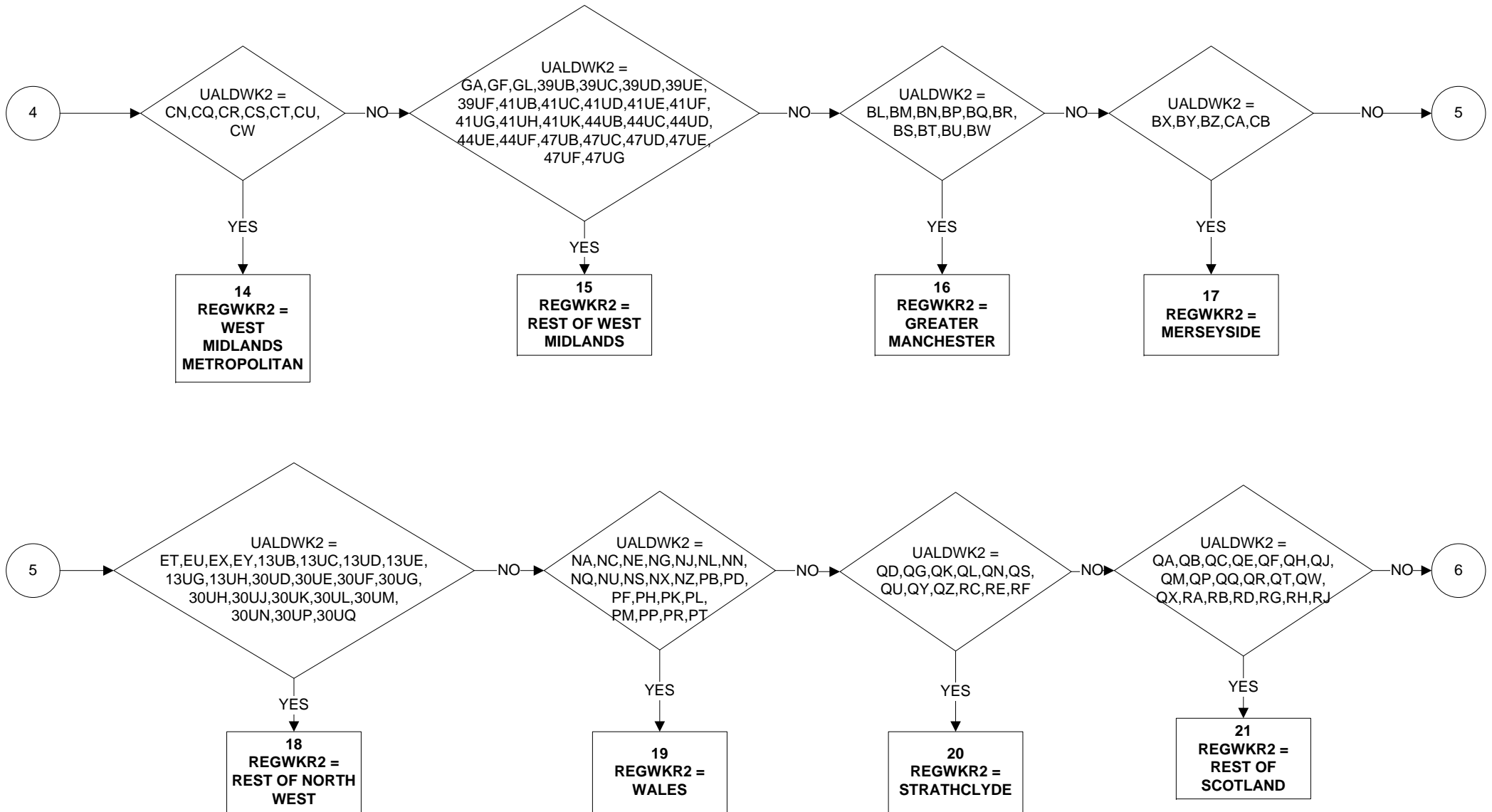

**REGWK2R - Region of place of work (5 of 6)**

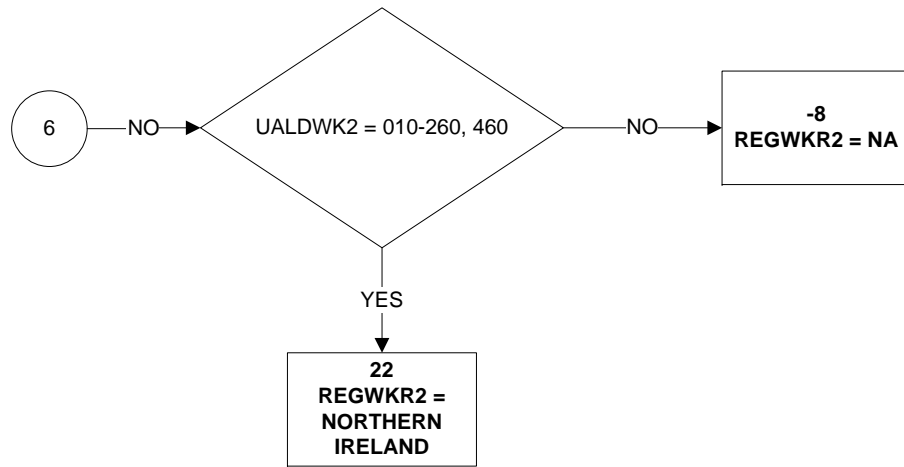



**LIST A**

**UALAD99**

AG (CAMDEN)  
AU (ISLINGTON)  
AW (KENSINGTON & CHELSEA)  
BE (LAMBETH)  
BK (WESTMINSTER)  
AA (CITY OF LONDON)

**LADWAD**

AGFT,AGFC,AGFR,AGFD,AGFZ  
AUFE,AUFB  
AWFL  
BEFJ,BEFK,BEFU  
BKFA,BKFC,BKFD,BKFE,BKFF,BKFL,BKFK,BKFR,BKFU,BKFW,BKFX,BKFZ  
ALLWAD96s

**LIST B**

**UALDWK**

AA (CITY OF LONDON)

AG (CAMDEN)

AU (ISLINGTON)

AW (KENSINGTON & CHELSEA)

AY (LAMBETH)

BE (SOUTHWARK)

BG (TOWER HAMLETS)

BK (WESTMINSTER)

**WKPL299**

100201,101024,101691,101903,103531,113676,107109,110328,112213,  
117919,123040, 123043, 104323

101397,102024,106920,109969,117987,118370,118440,120121

107277,111036,123038,115512,118408,104426

117876

111380

101556,102181,112268,114253,118218

118294

100948,101458,102135,103906,105045,123039,111400,111690,111891,112938,  
113098,113153,115207,115229,115257,115588,115648,116379,117972, 118385,  
119029,120883,121687,121763,121996, 123046

# REGWKR - Region of place of work (1 of 6)

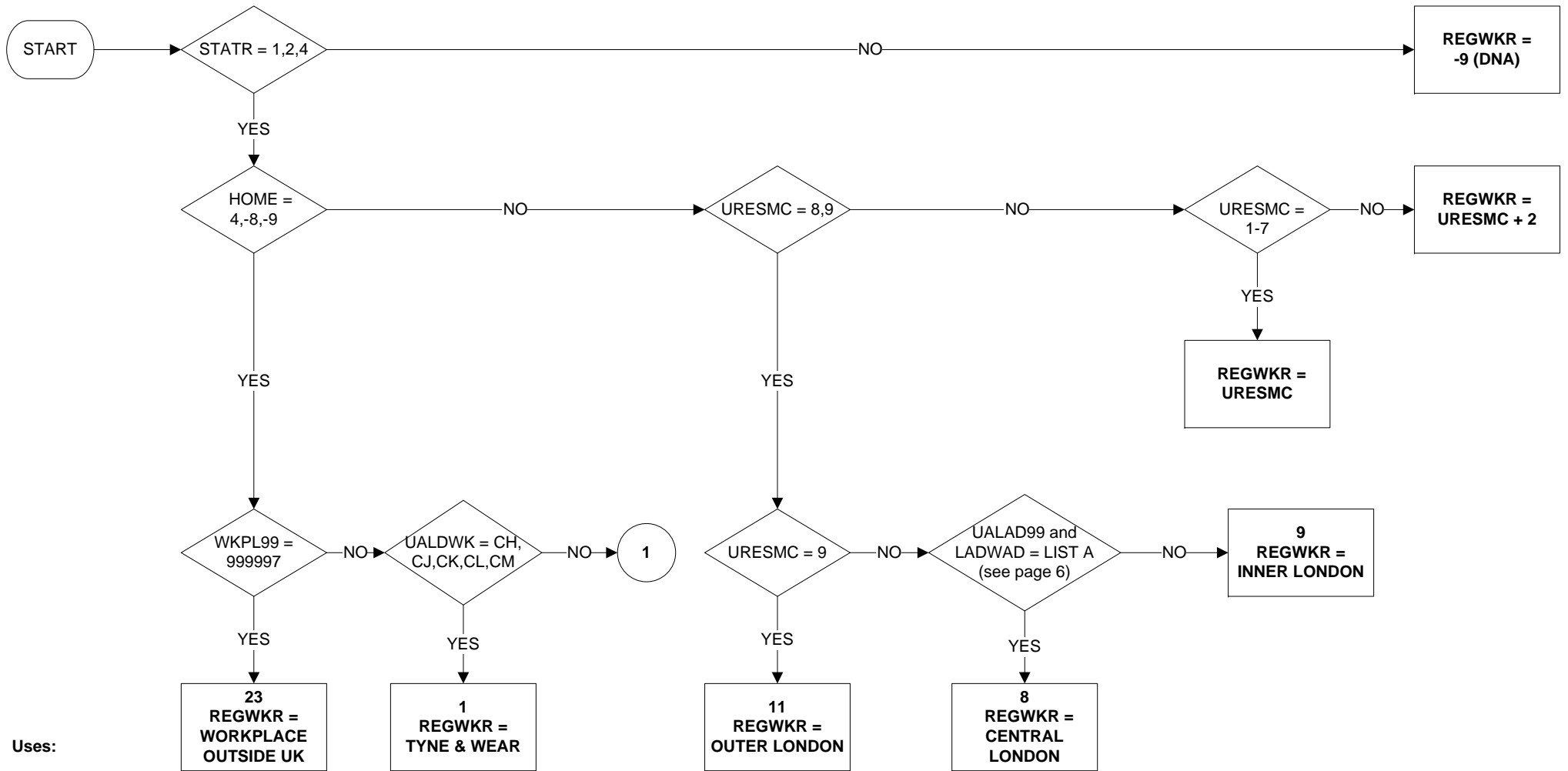

**Uses:**

STATR  
HOME  
URESMC  
UALDWK  
WKPL99

**Derive First:**

STATR  
URESMC  
UALDWK

# REGWKR - Region of place of work (2 of 6)

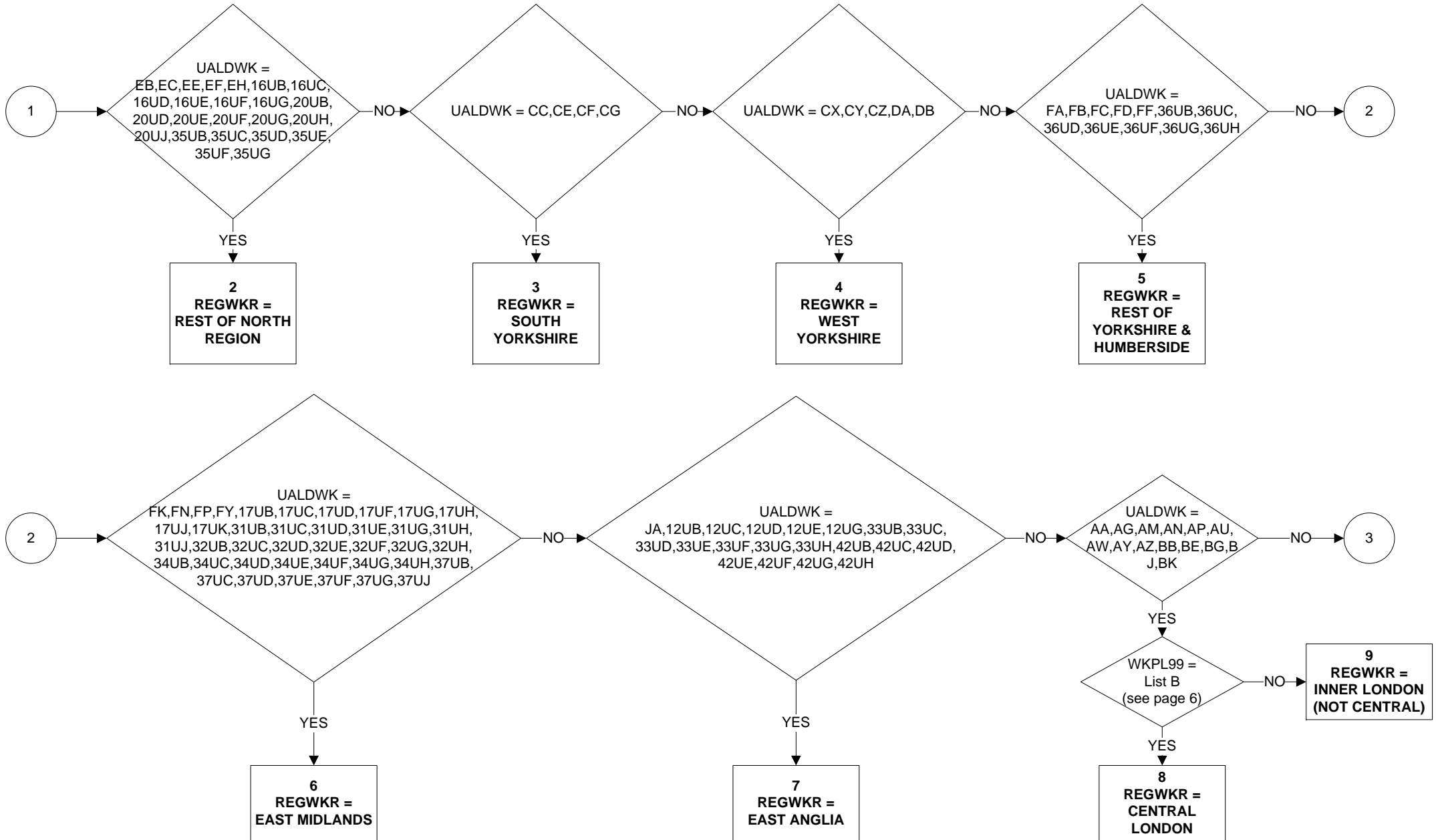

**REGWKR - Region of place of work (3 of 6)**

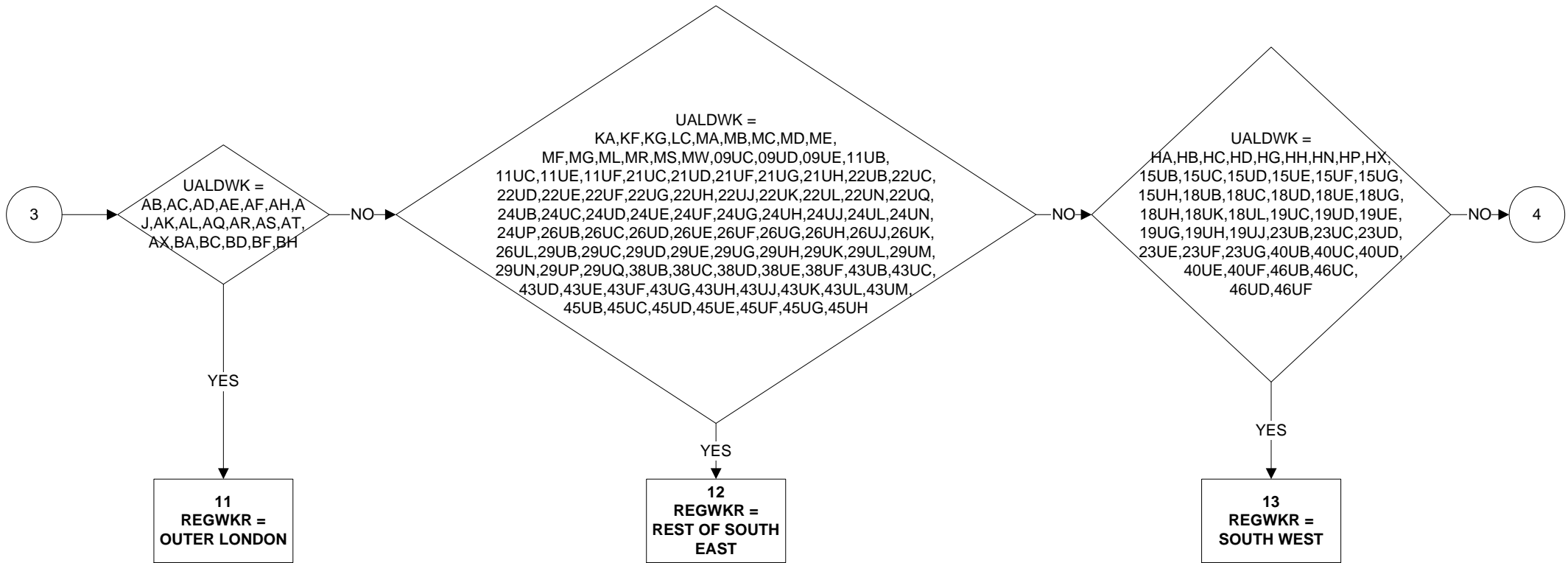

**REGWKR - Region of place of work (4 of 6)**

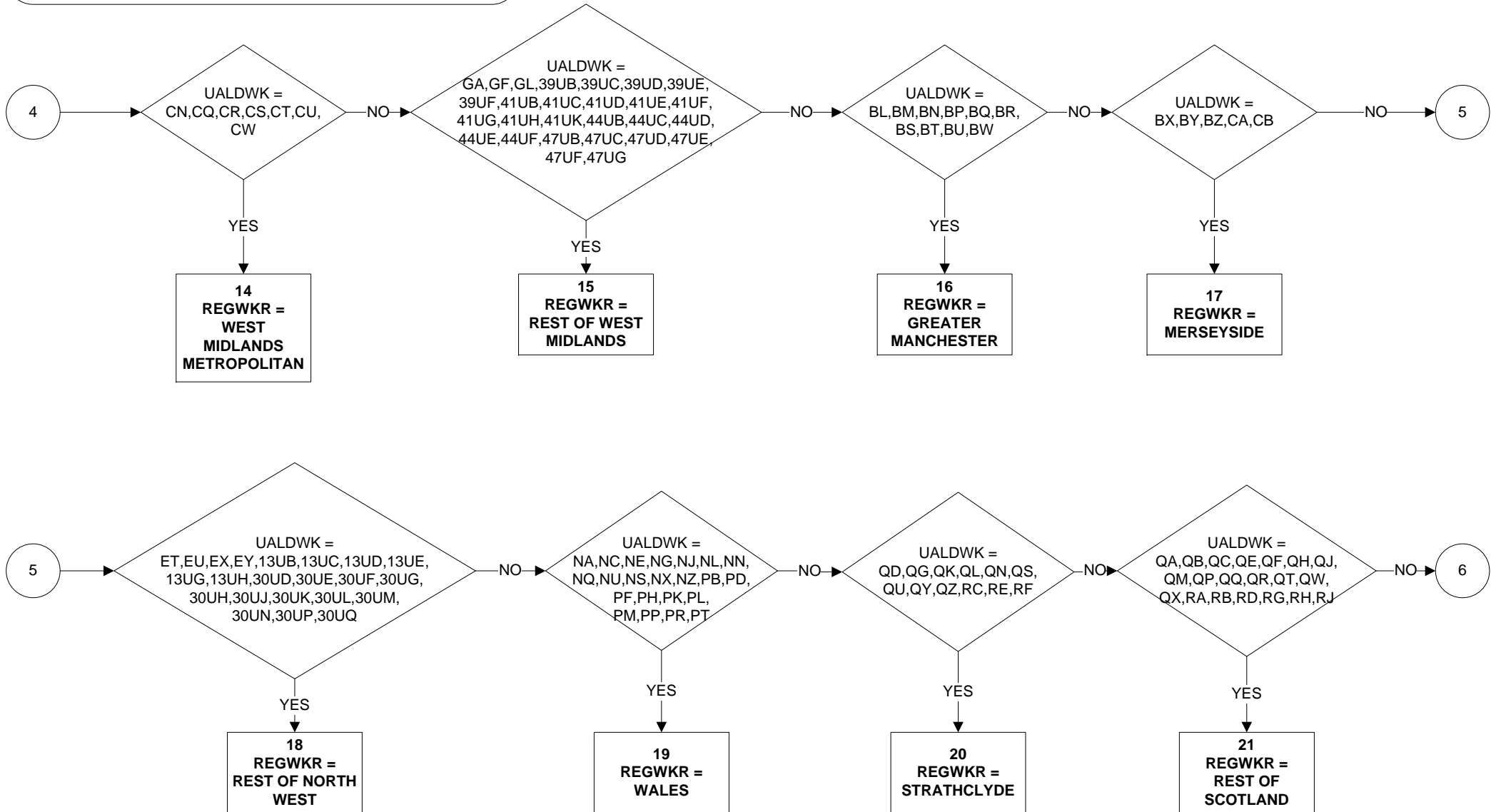

## REGWKR - Region of place of work (5 of 6)

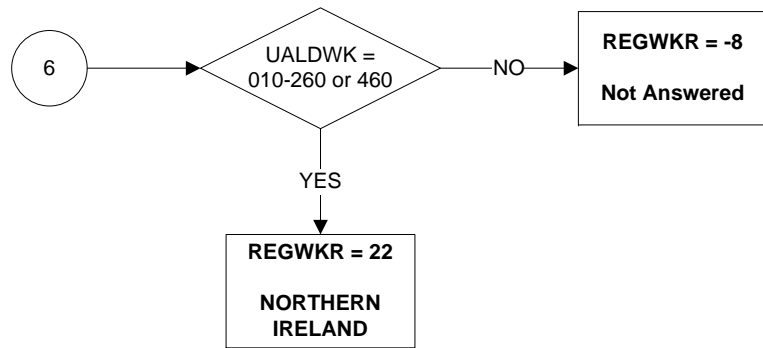

**REGWKR - Region of place of work (6 of 6)**

**LIST A**

**UALAD99**

AG (CAMDEN)

AU (ISLINGTON)

AW (KENSINGTON & CHELSEA)

BE (LAMBETH)

BK (WESTMINSTER)

AA (CITY OF LONDON)

**LADWAD**

AGFT,AGFC,AGFR,AGFD,AGFZ

AUFE,AUFB

AWFL

BEFJ,BEFK,BEFU

BKFA,BKFC,BKFD,BKFE,BKFF,BKFL,BKFK,BKFR,BKFU,BKFW,BKFX,BKFZ

ALL

**LIST B**

**UALDWK**

AA (CITY OF LONDON)

AG (CAMDEN)

AU (ISLINGTON)

AW (KENSINGTON & CHELSEA)

AY (LAMBETH)

BE (SOUTHWARK)

BG (TOWER HAMLETS)

BK (WESTMINSTER)

**WKPL99**

100201,101024,101691,101903,103531,113676,107109,110328,112213,  
117919,123040, 123043, 104323

101397,102024,106920,109969,117987,118370,118440,120121

107277,111036,123038,115512,118408,104426

117876

111380

101556,102181,112268,114253,118218

118294

100948,101458,102135,103906,105045,123039,111400,111690,111891,112938,  
113098,113153,115207,115229,115257,115588,115648,116379,117972, 118385,  
119029,120883,121687,121763,121996, 123046

**RELIG11 – Religion GB level (NI excluded) (1 of 1)**

Valid from January 2011

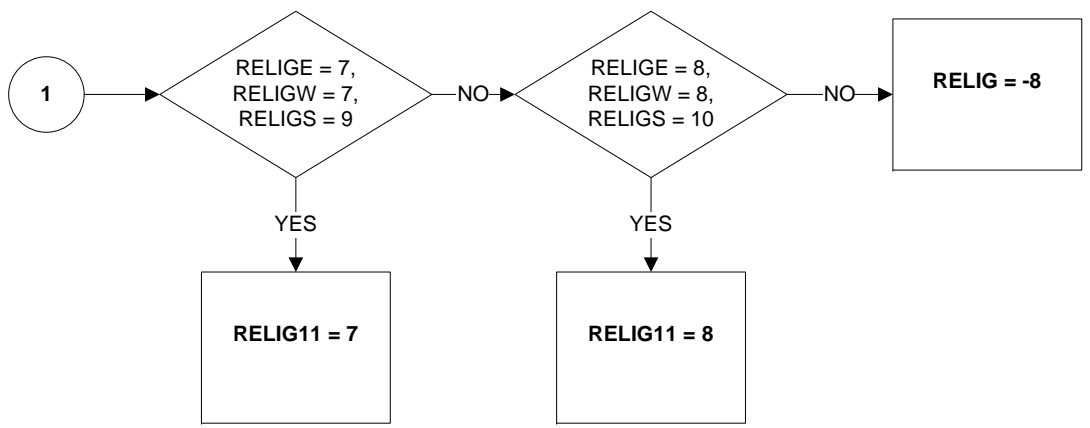
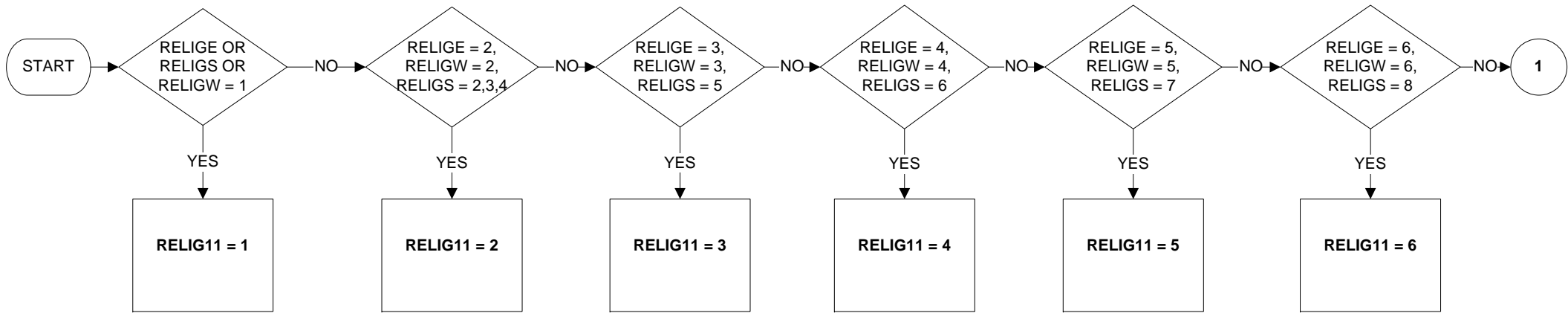

**KEY:**

- 1 No Religion
- 2 Christian (all denominations)
- 3 Buddhist
- 4 Hindu
- 5 Jewish
- 6 Muslim
- 7 Sikh
- 8 Any other Religion
- 8 No Answer

**Uses:**

- RELIGE
- RELIGW
- RELIGS



# RESTMR6 -Reason job temporary (reported) (1 of 3)

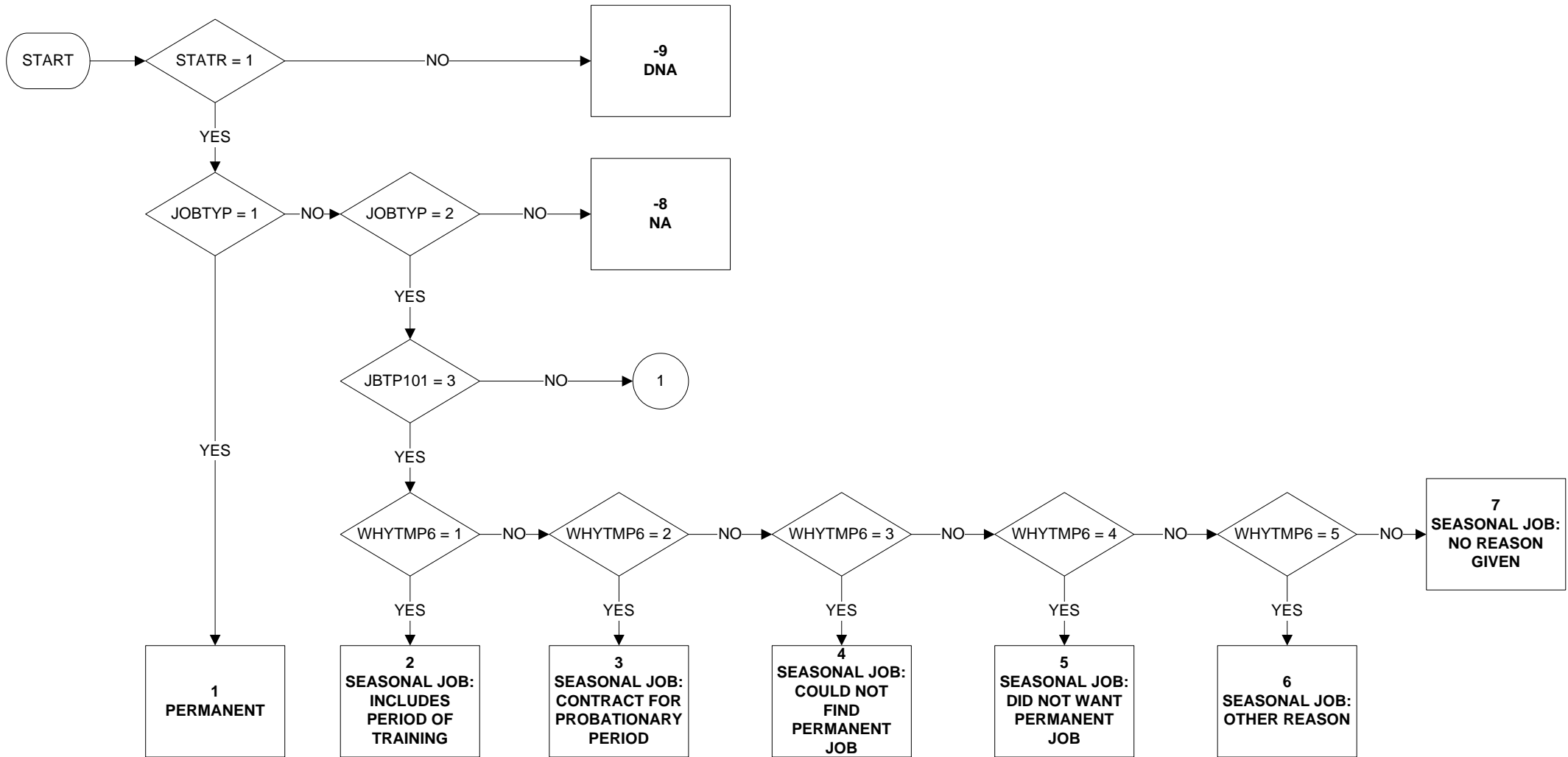

Uses:

JOBTYP  
JBTP101  
WHYTMP6

Derive First:

STATR

# RESTMR6 - Reason job temporary (reported) (2 of 3)

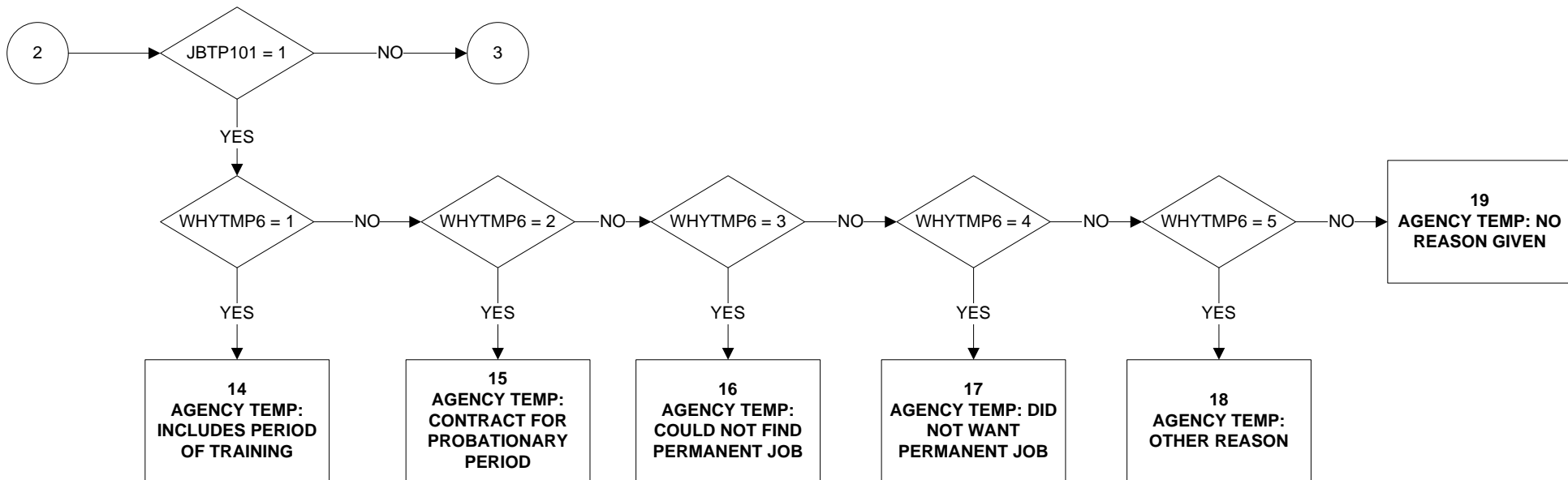
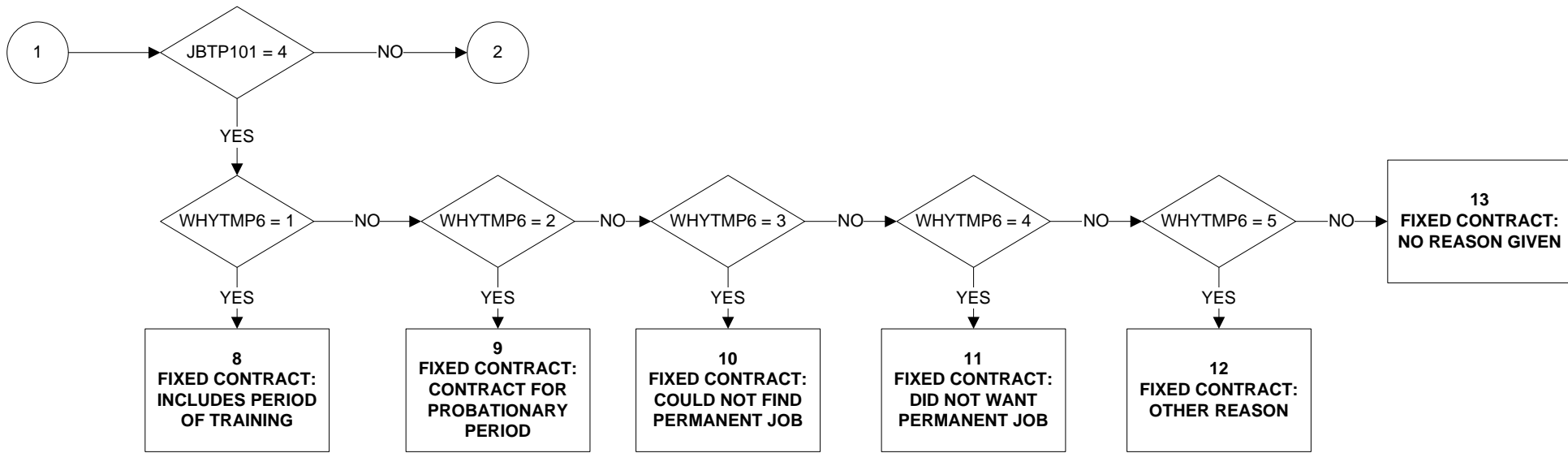

**RESTMR6 - Reason job temporary (reported) (3 of 3)**

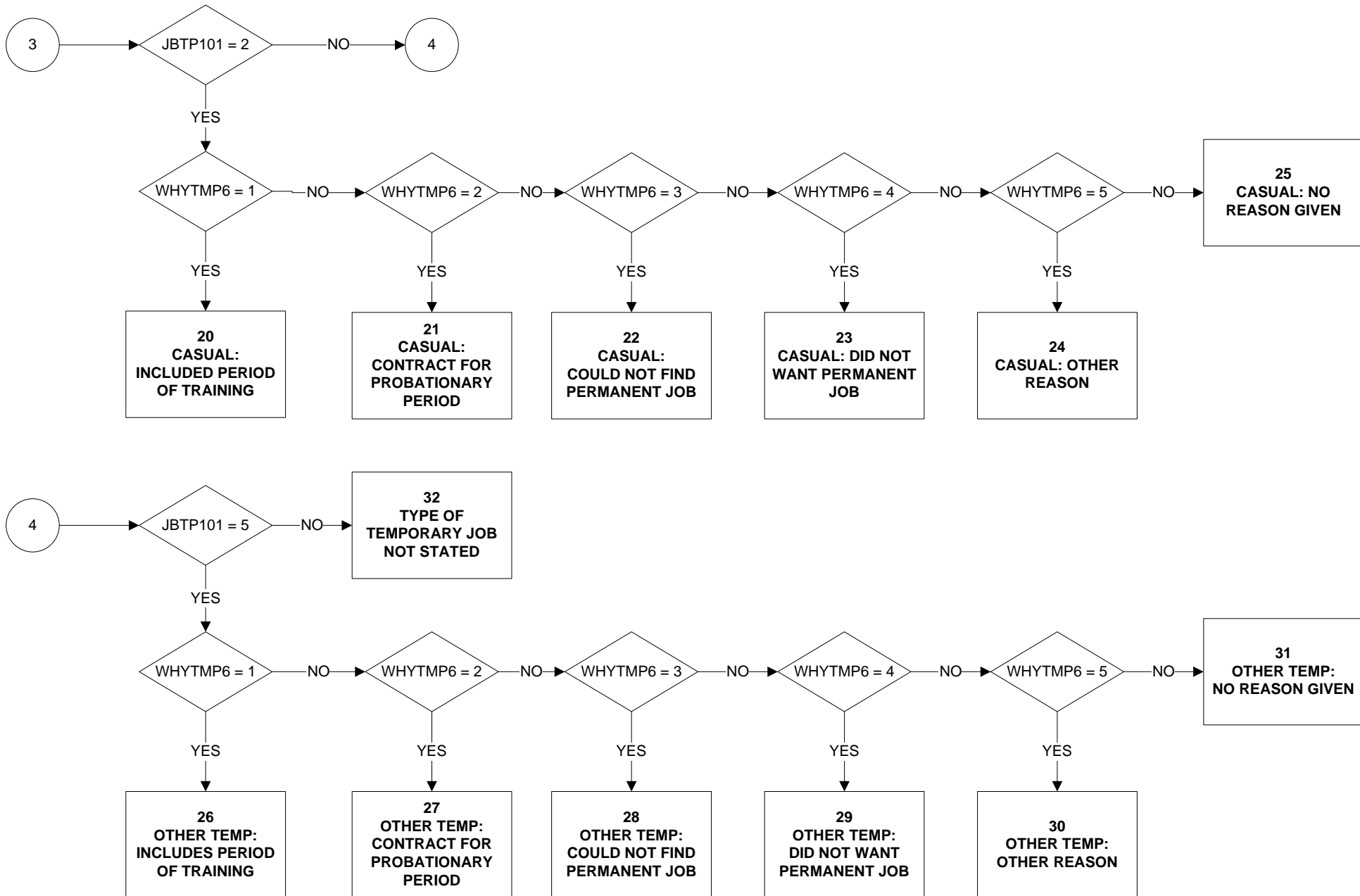

# SAMELAD - Whether lives and works in the same UA/LAD or not

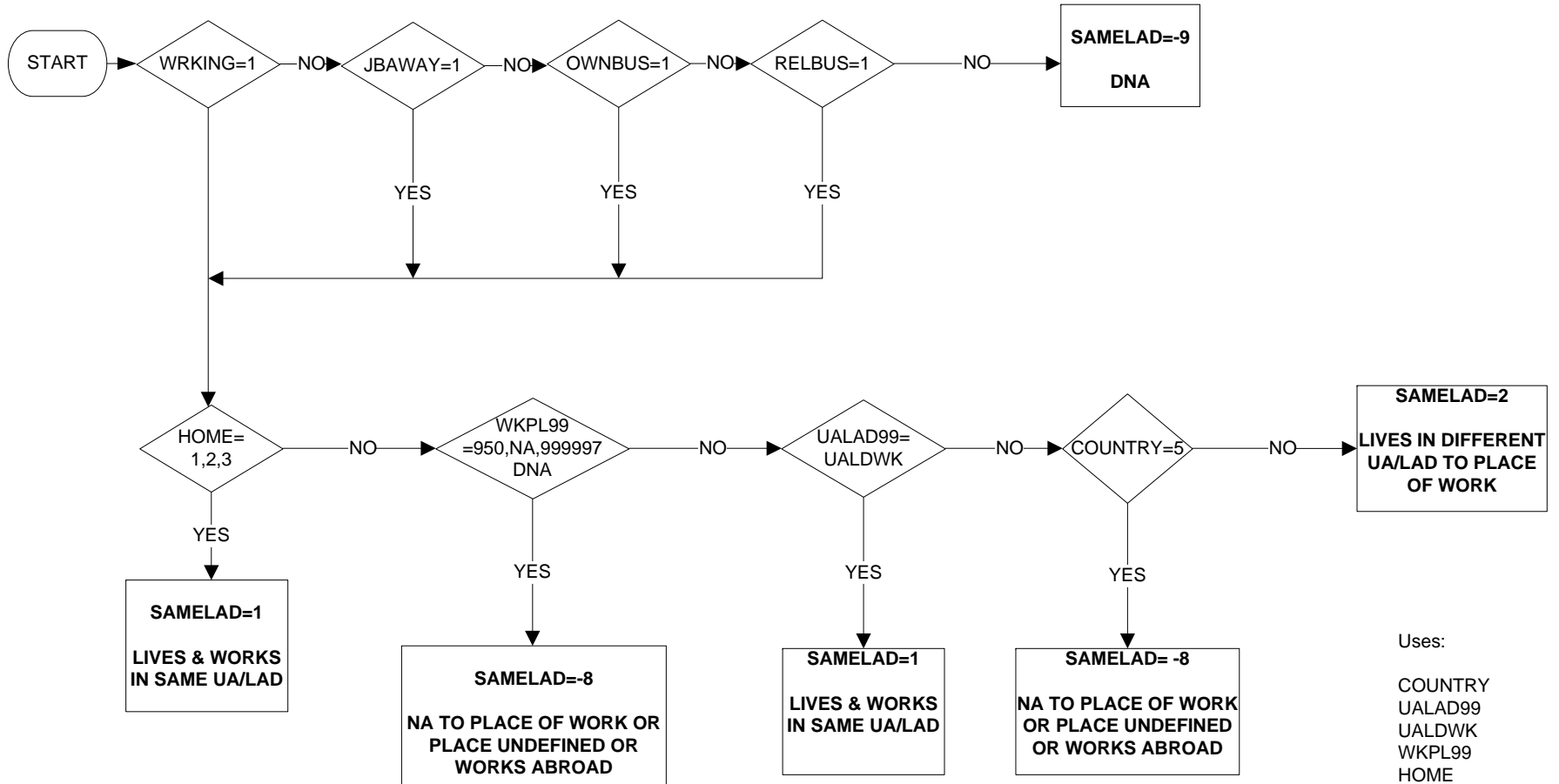

Uses:  
 COUNTRY  
 UALAD99  
 UALDWK  
 WKPL99  
 HOME  
 WRKING  
 JBAWAY  
 RELBUS  
 OWNBUS

# SC10LMJ – Occupation in Last Job, SOC2010 major group level

Valid from January 2011

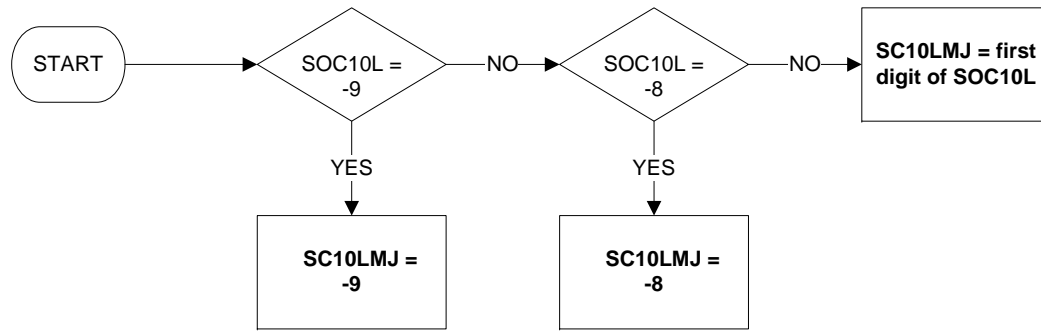

Uses:

SOC10L

Derive First:

SOC10L

**SC10LMN – Occupation in Last Job, SOC2010 minor group level**

**Valid from January 2011**

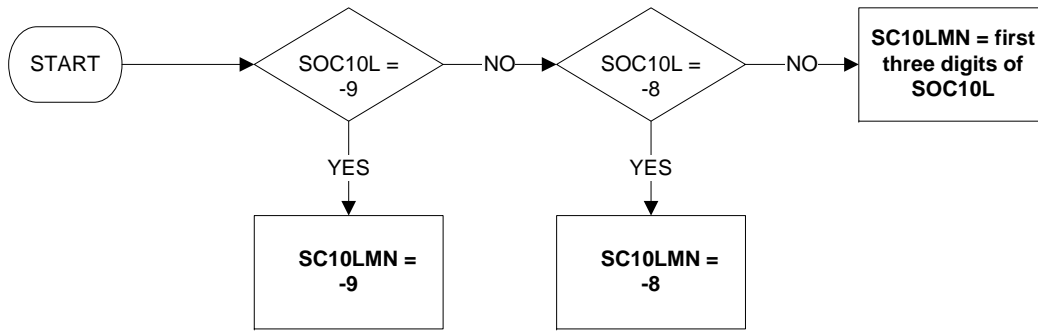

Uses:

SOC10L

Derive First:

SOC10L

**SC10MMJ – Occupation in Main Job One, SOC2010 major group level**

**Valid from January 2011**

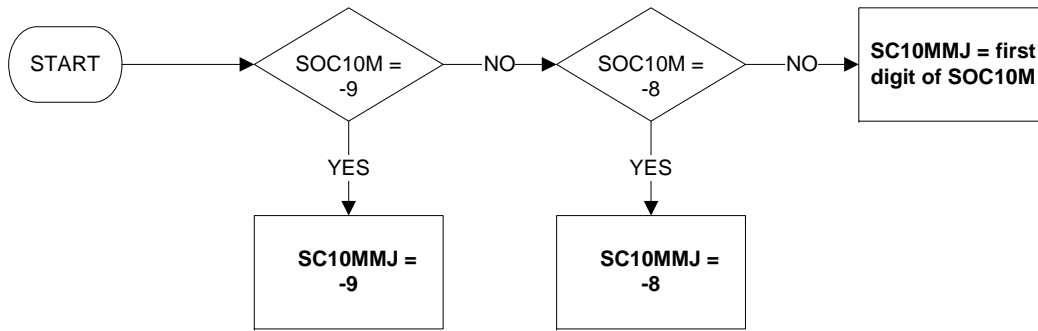

Uses:

SOC10M

Derive First:

SOC10M

# SC10MMN – Occupation in Main Job, SOC2010 minor group level

Valid from January 2011

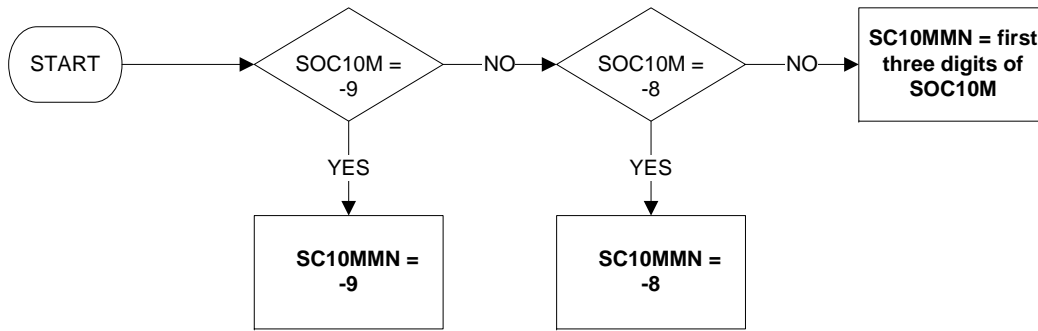

Uses:

SOC10M

Derive First:

SOC10M



**SC100MJ – Occupation in Job One Year Ago, SOC2010 major group level**

**Valid from January 2011**

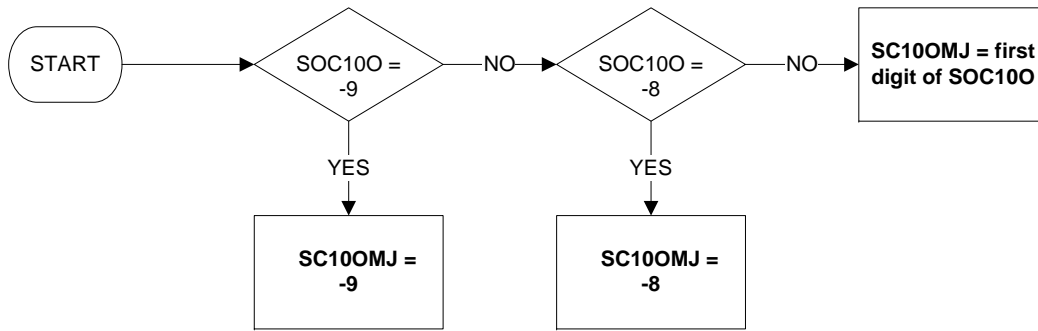

Uses:

SOC100

Derive First:

SOC100

**SC10OMN – Occupation in Job One Year Ago, SOC2010 minor group level**

**Valid from January 2011**

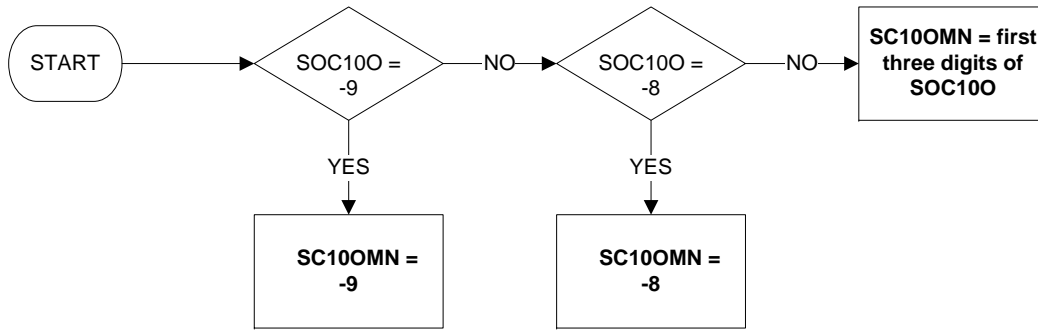

Uses:

SOC100

Derive First:

SOC100

**SC10SMJ – Occupation in Second Job, SOC2010 major group level**

**Valid from January 2011**

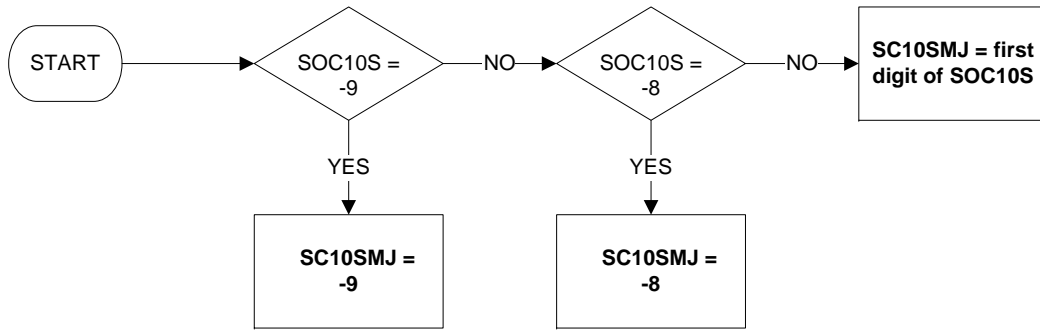

Uses:

SOC10S

Derive First:

SOC10S

**SC10SMN – Occupation in Second Job, SOC2010 minor group level**

**Valid from January 2011**

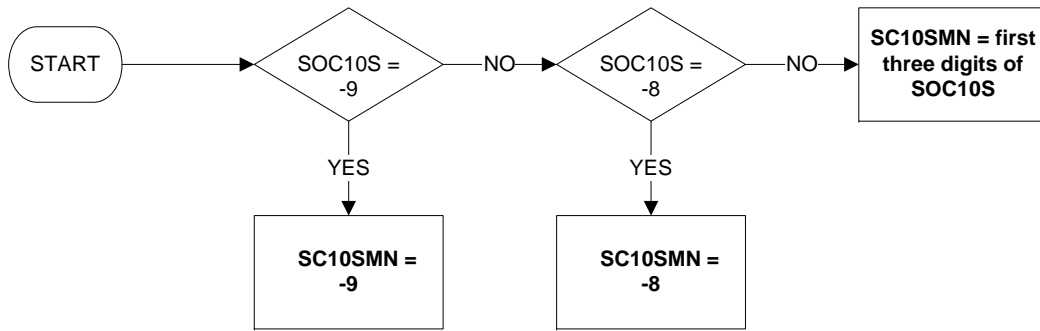

Uses:

SOC10S

Derive First:

SOC10S

# SECJMBR - Whether second job/status in second job

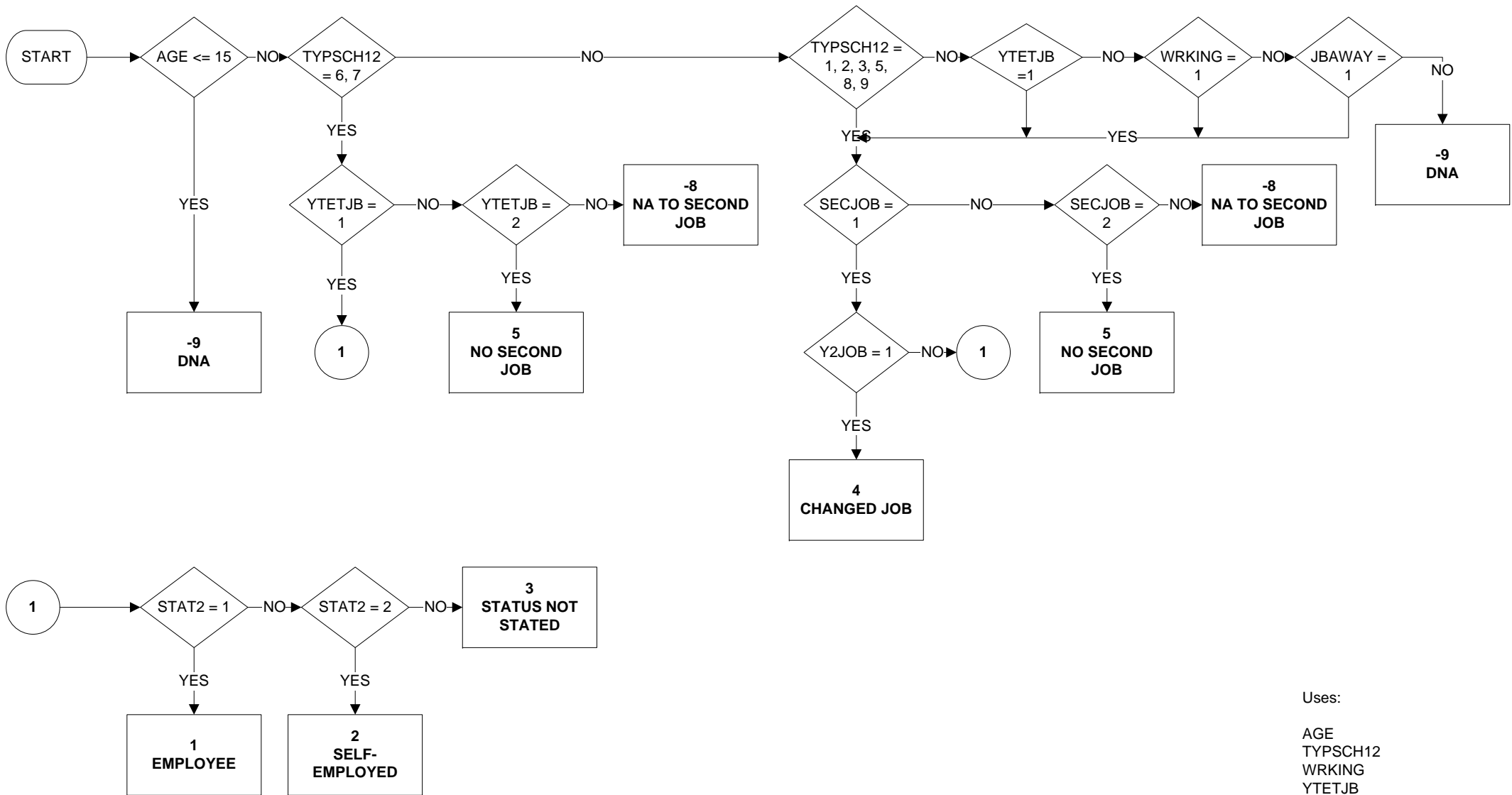

Uses:

AGE  
TYPSC12  
WRKING  
YTETJB  
SECJOB  
Y2JOB

Derive First:

STAT2

# SNGDEGB – Single subject of degree (banded) (1 of 6)

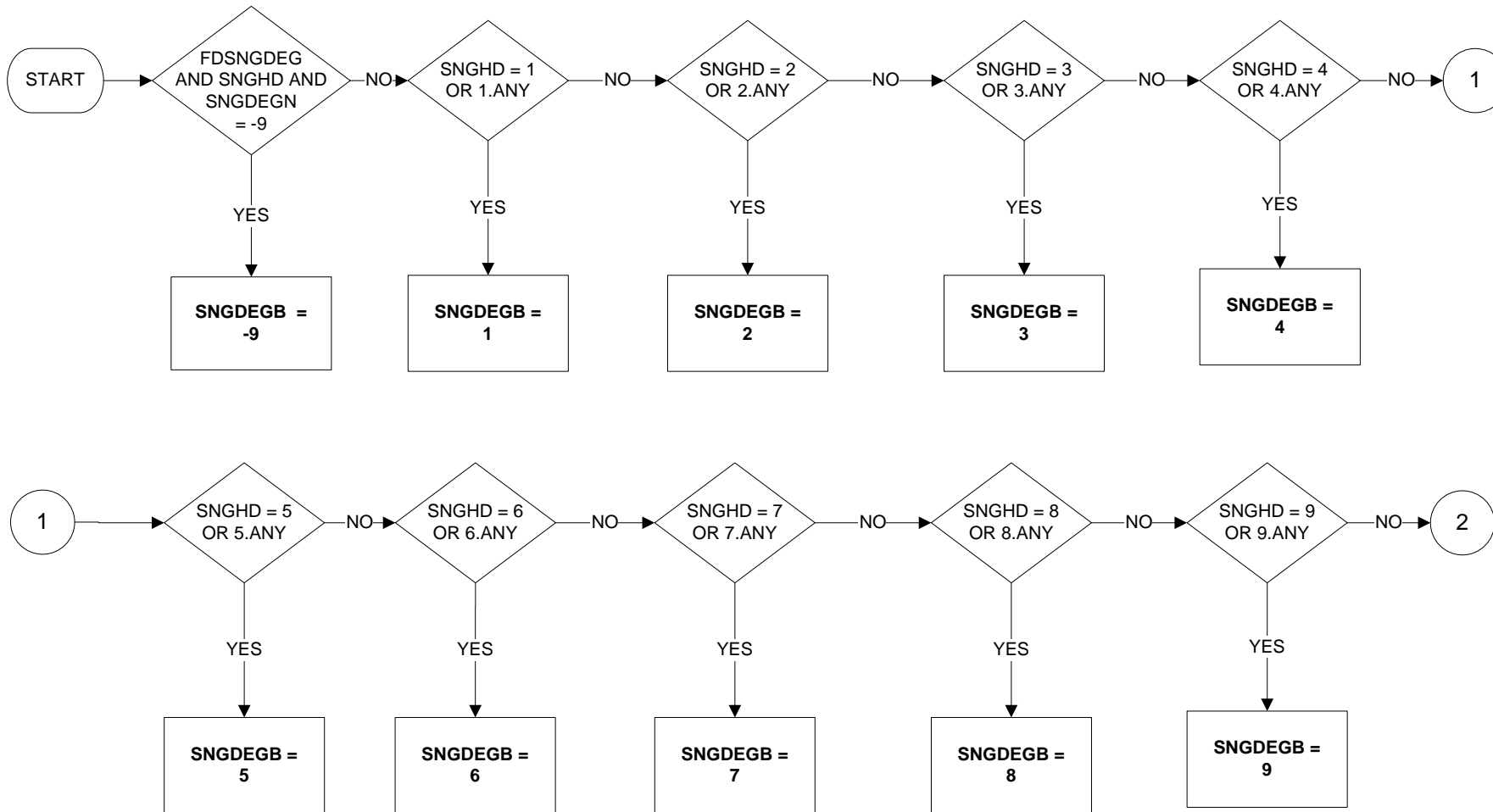

**SNGDEGB – Single subject of degree (banded) (2 of 6)**

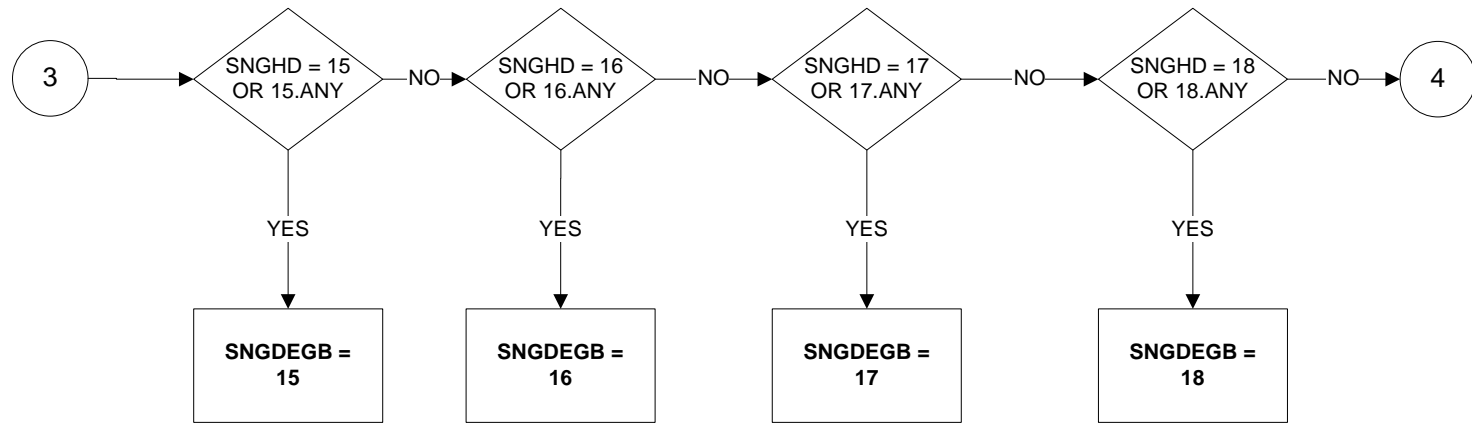
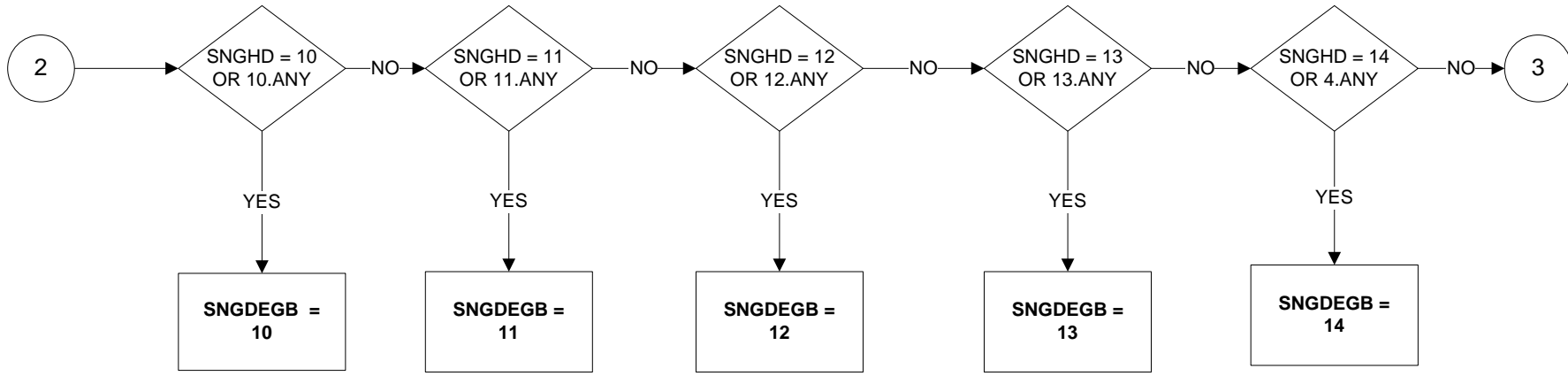

# SNGDEGB – Single subject of degree (banded) (3 of 6)

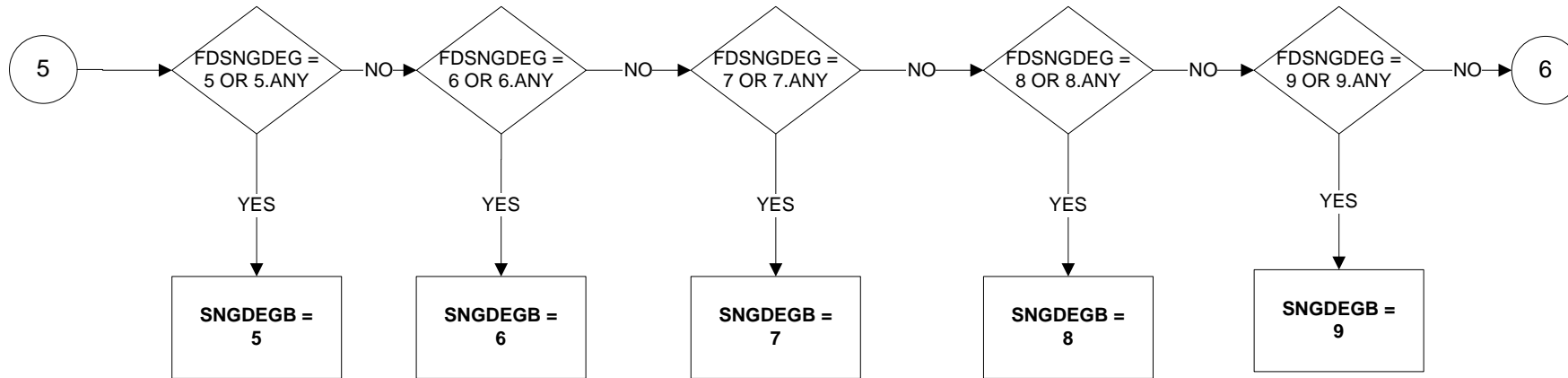
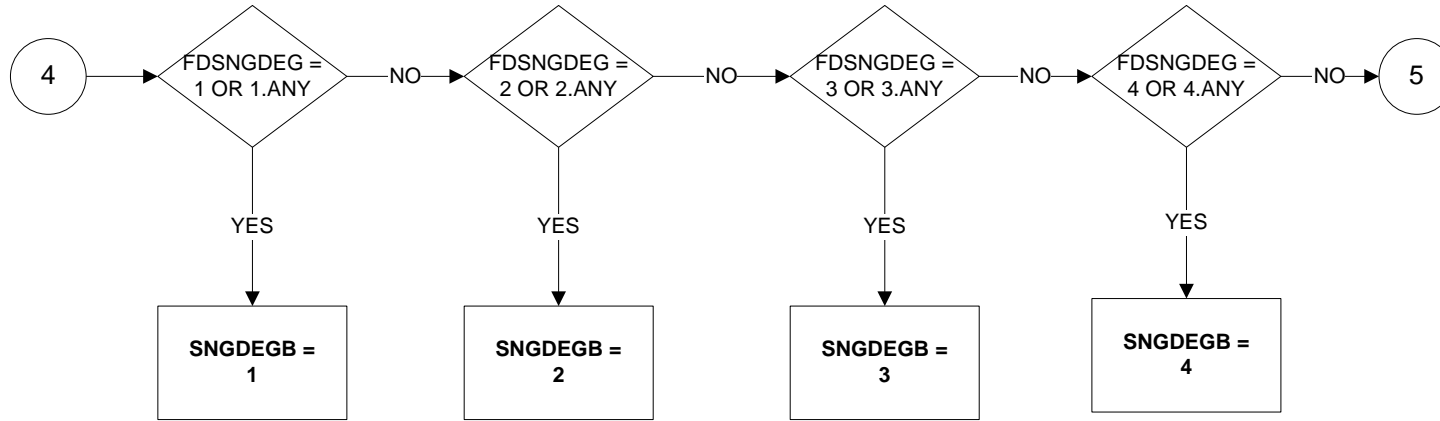



**SNGDEGB – Single subject of degree (banded) (4 of 6)**

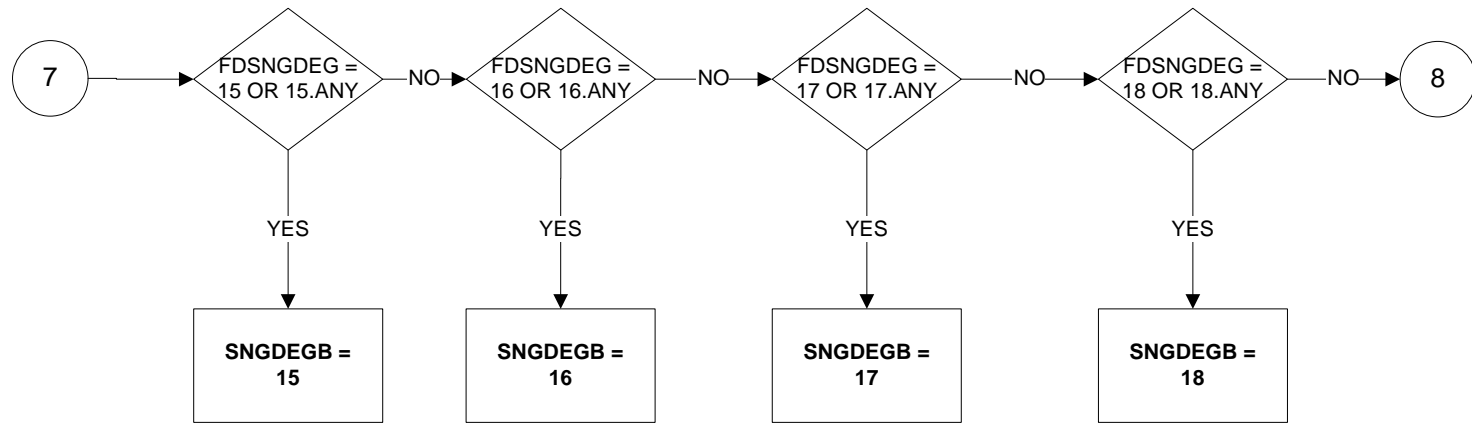
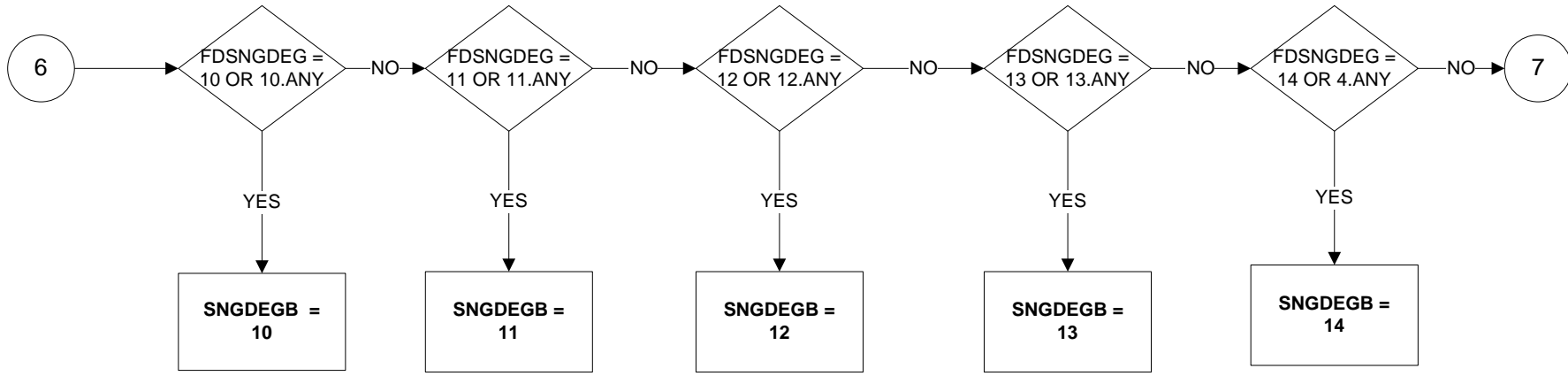

**SNGDEGB – Single subject of degree (banded) (5 of 6)**

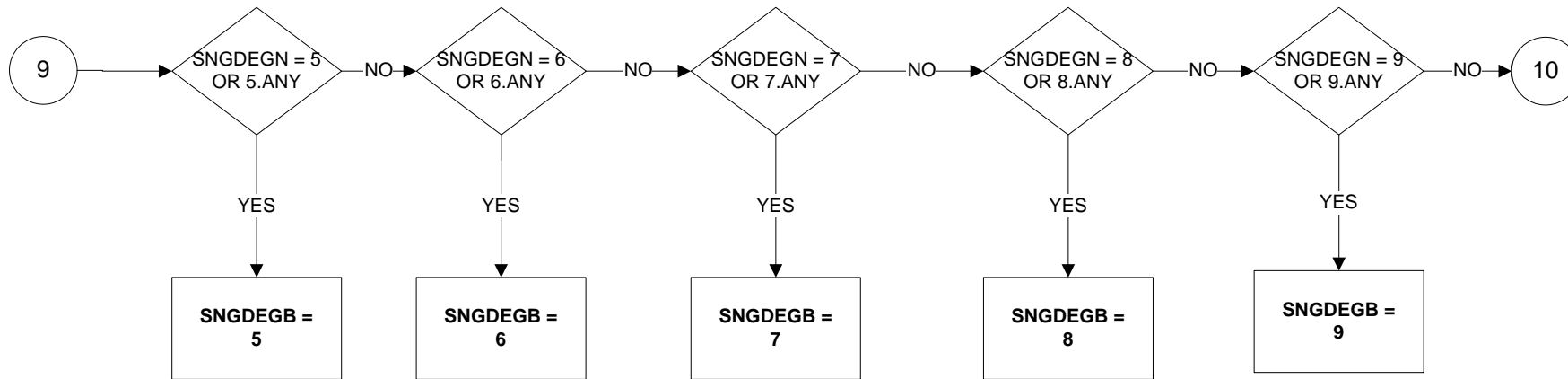
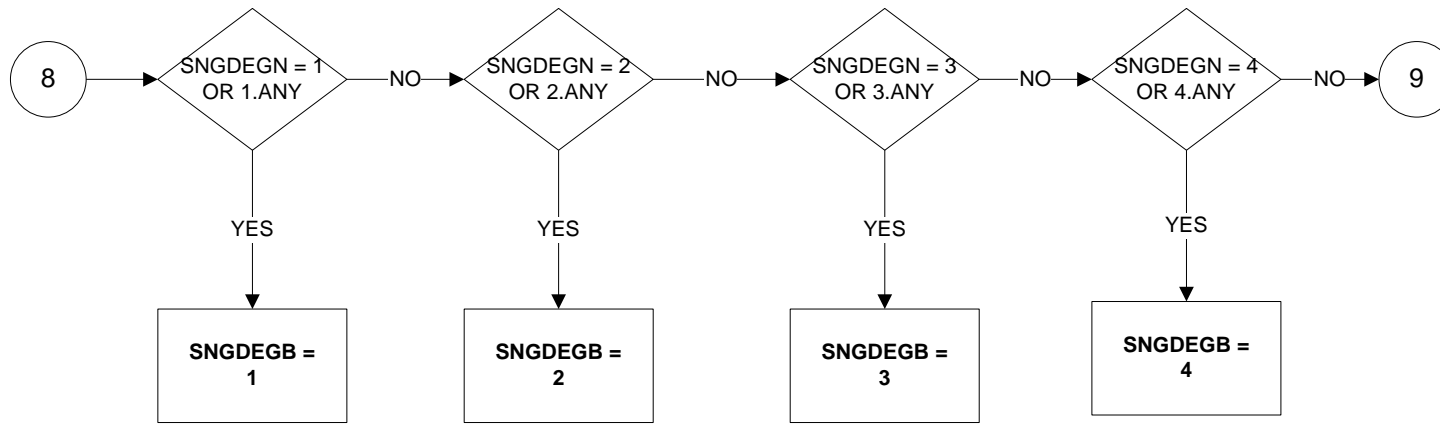

**SNGDEGB – Single subject of degree (banded) (6 of 6)**

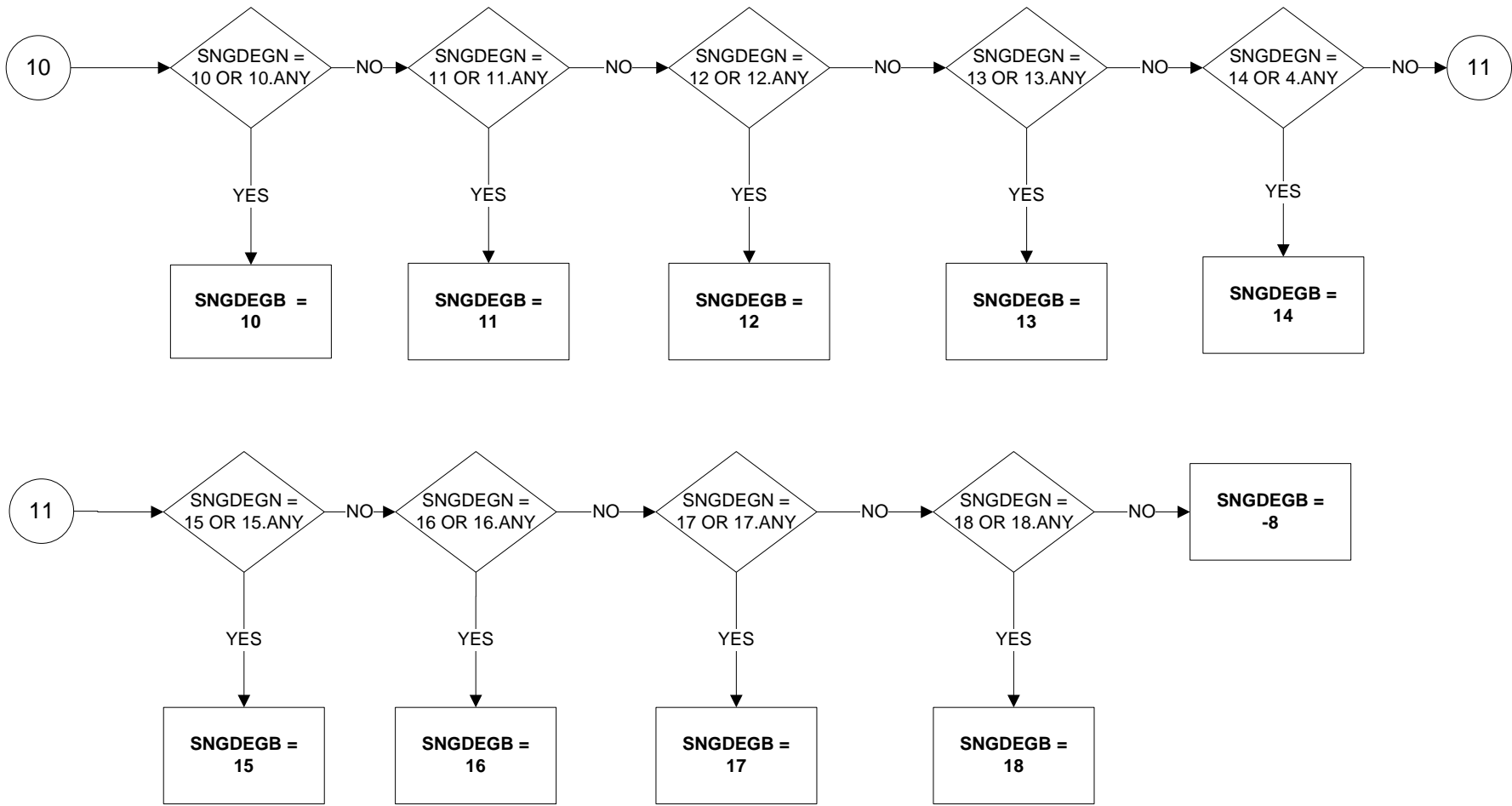

# SOC10A – Occupation in Apprenticeship, SOC2010 unit level

Valid from January 2011

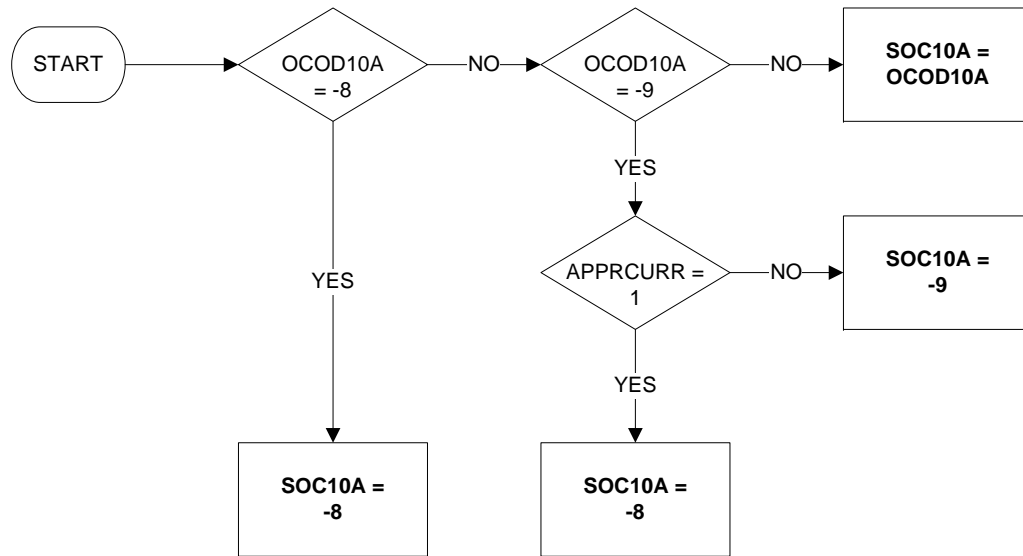

Uses:

APPR8  
OCOD10A

**SOC10L – Occupation in Last Job, SOC2010 unit level**

**Valid from January 2011**

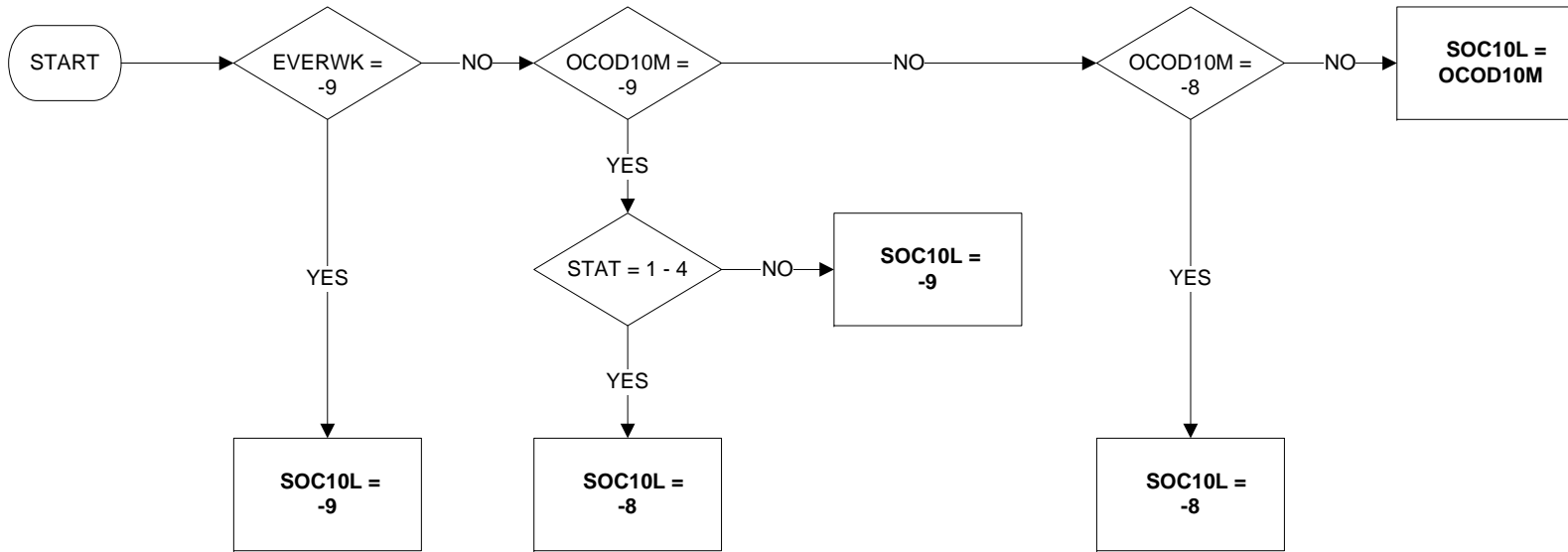

Uses:

EVERWK  
OCOD10M  
STAT

# SOC10M – Occupation in Main Job, SOC2010 unit level

Valid from January 2011

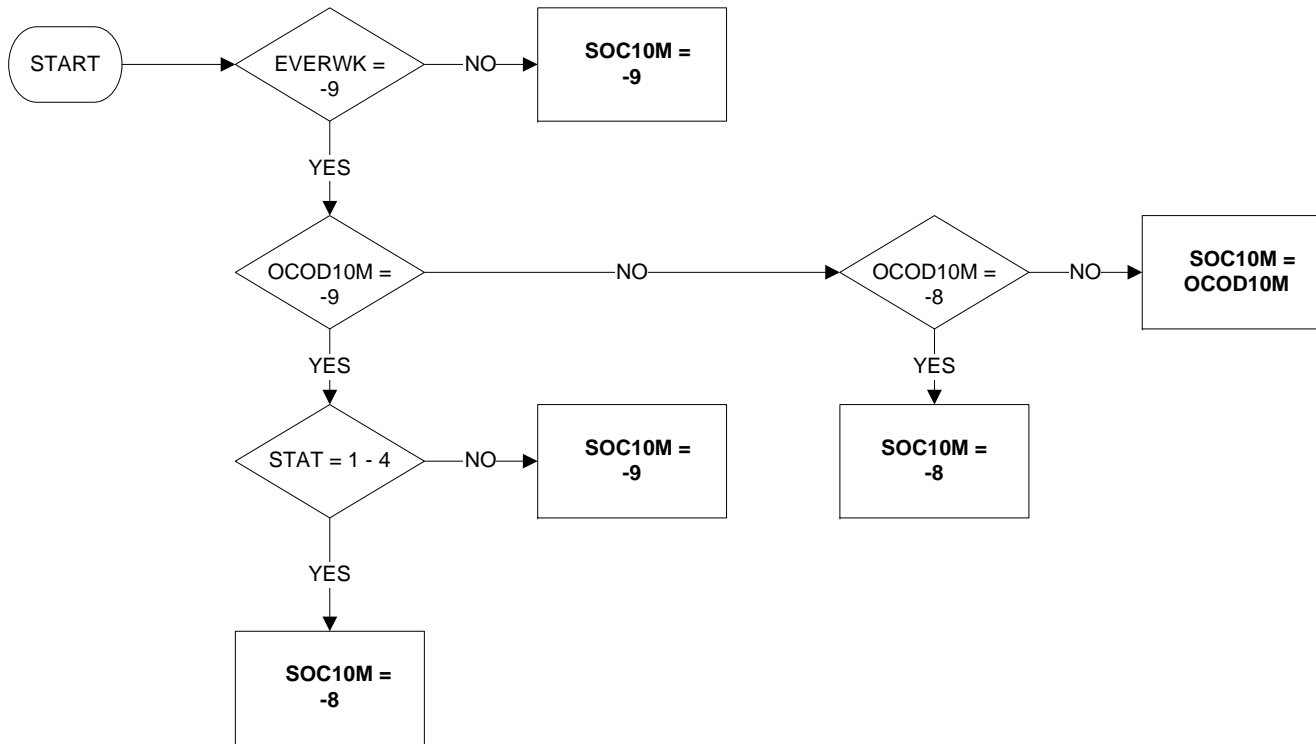

Uses:

EVERWK  
OCOD10M  
STAT



# SOC10R – Occupation in Job Made Redundant From, SOC2010 unit level

Valid from: JanMar12

Valid to: -

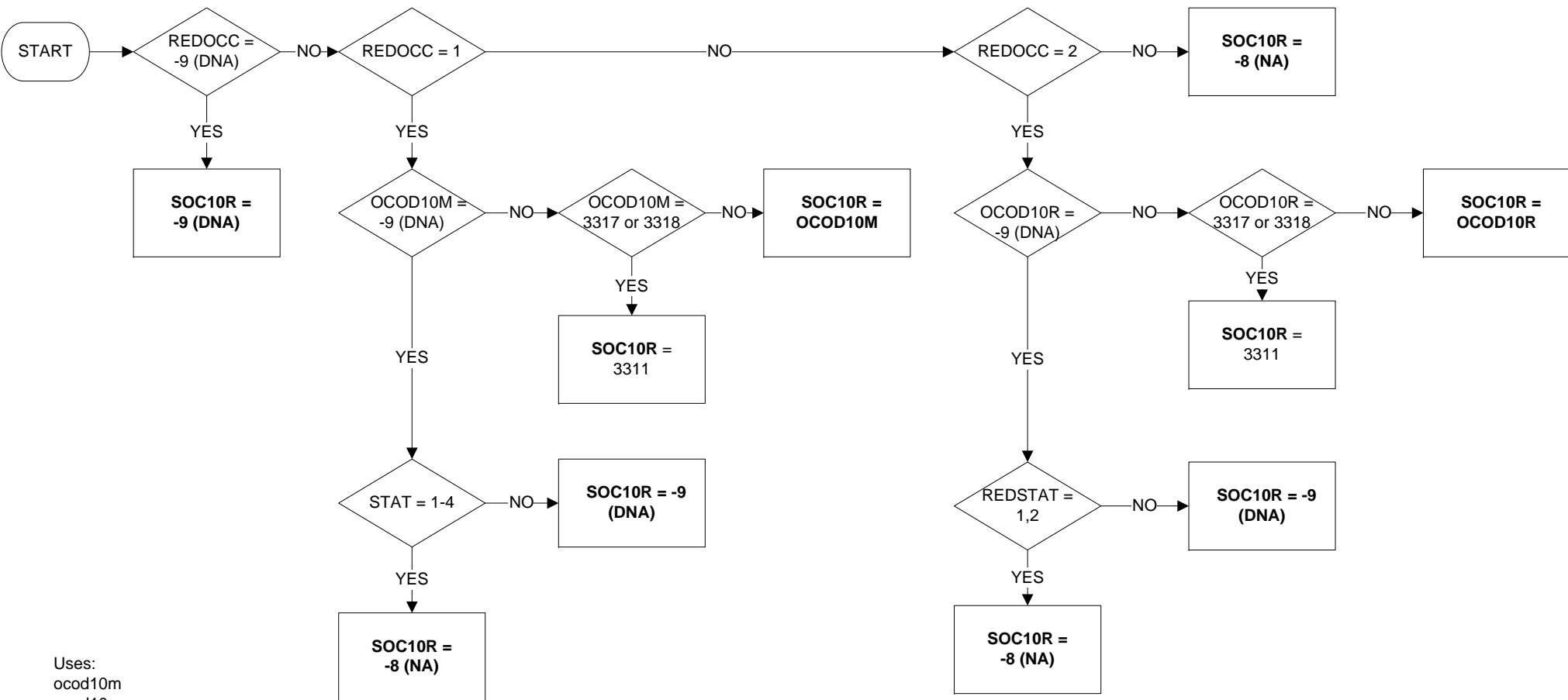

Uses:  
 ocod10m  
 ocod10r  
 redocc  
 redstat  
 stat

Note: OCODs 3317 3318 added JM12 to enable Eurostat ISCO-08 distinction between armed forces NCOs and other ranks. As UK SIC 2010 does not require this distinction 3317 and 3318 are combined to recreate the original 3311 NCO and others ranks class for all non Eurostat SOC2010 variables..



# SOC10S – Occupation in Second Job, SOC2010 unit level

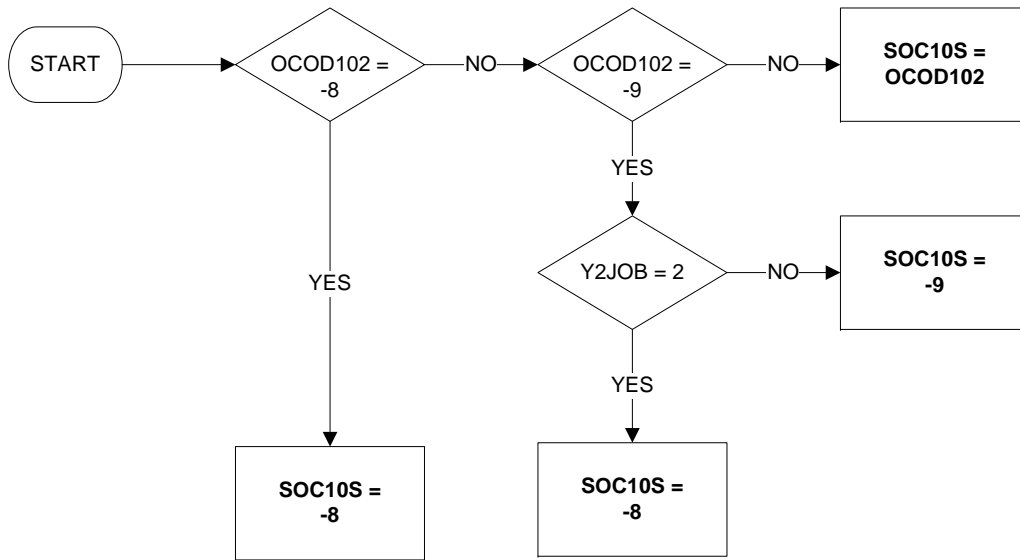

Uses:

OCOD102  
Y2JOB

**SOLOLR - Self-employed with or without employees in last job (reported)**

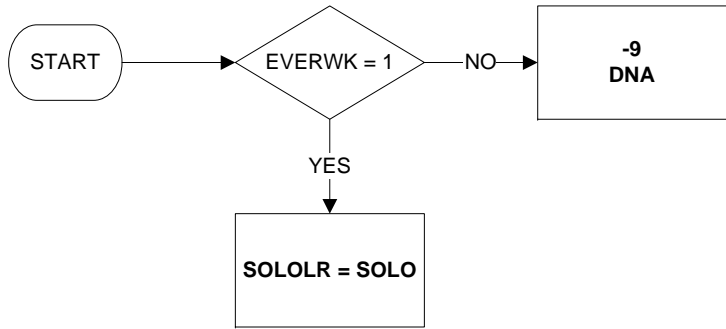

Uses:

EVERWK  
SOLO

**SOLOR - Self-employed with or without employees in main job (reported)**

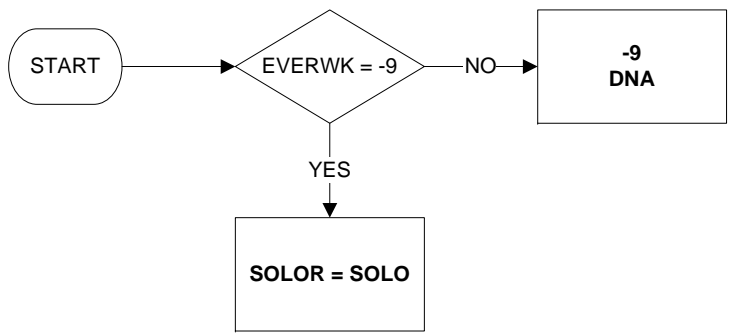

Uses:

- EVERWK
- SOLO

## STATLR - Employment status in last job (reported)

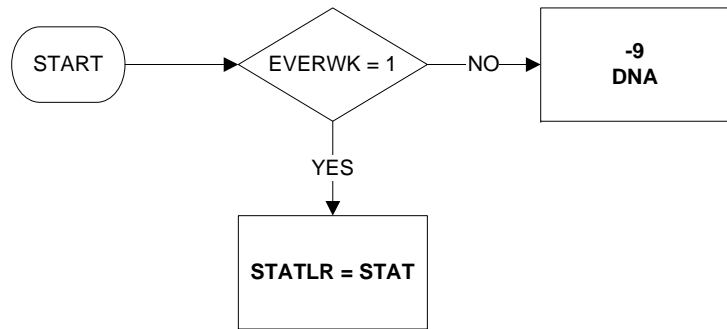

Uses:

EVERWK  
STAT

Commentary:

STATLR is employment status as reported.

The filter (EVERWK = 1) is applied to the questionnaire variable STAT to distinguish current/last job.

STATLR is analogous to NSTATL with employment edit omitted.

# STATR - Employment status in main job (reported)

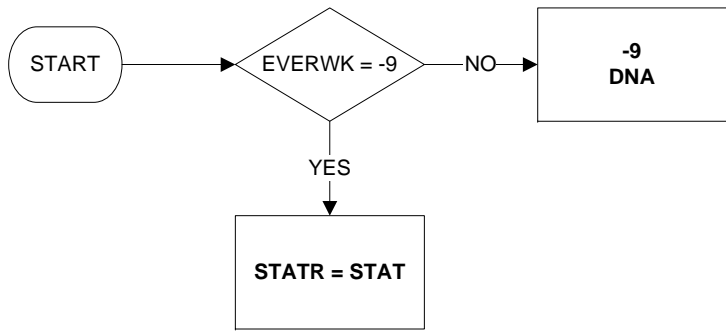

Uses:

EVERWK  
STAT

# STUCUR - Whether full-time student

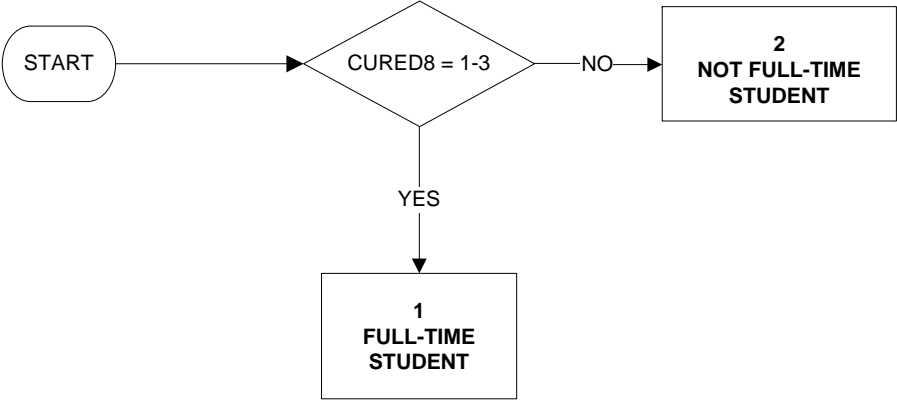

Uses:

CURED8

Derive First:

CURED8

# SUMHRS - Total actual hours worked in main and second job

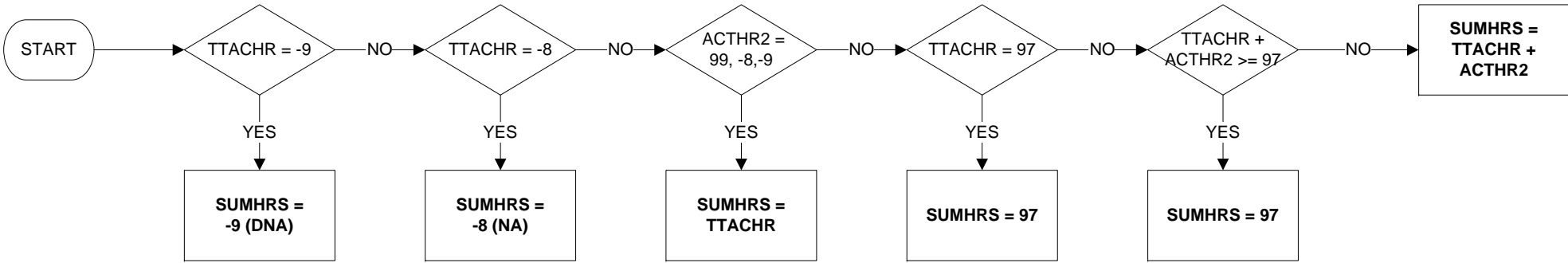

Uses:

TTACHR  
ACTHR2

# TOTHRs - Total hours worked in reference week (1 of 2)

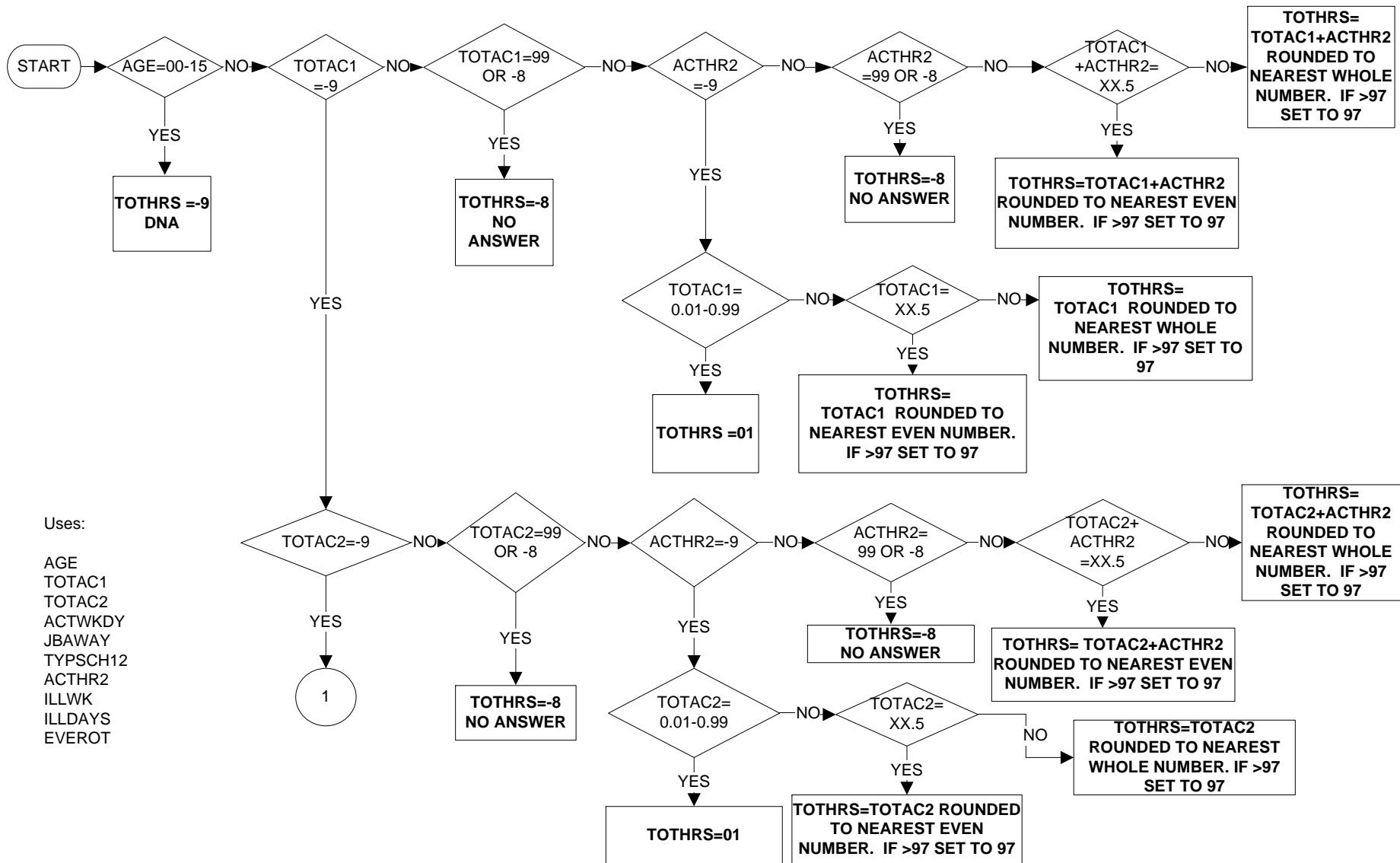

- Uses:
- AGE
  - TOTAC1
  - TOTAC2
  - ACTWKDY
  - JBAWAY
  - TYPSC12
  - ACTHR2
  - ILLWK
  - ILLDAYS
  - EVEROT



**TOTHRs - Total hours worked in reference week (2 of 2)**

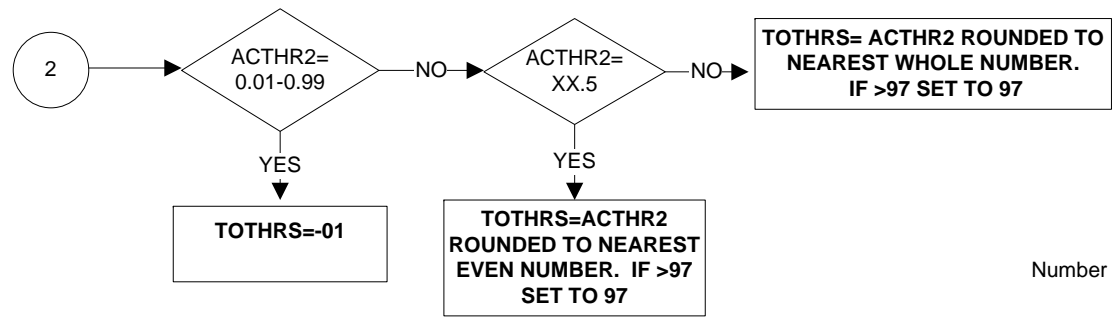
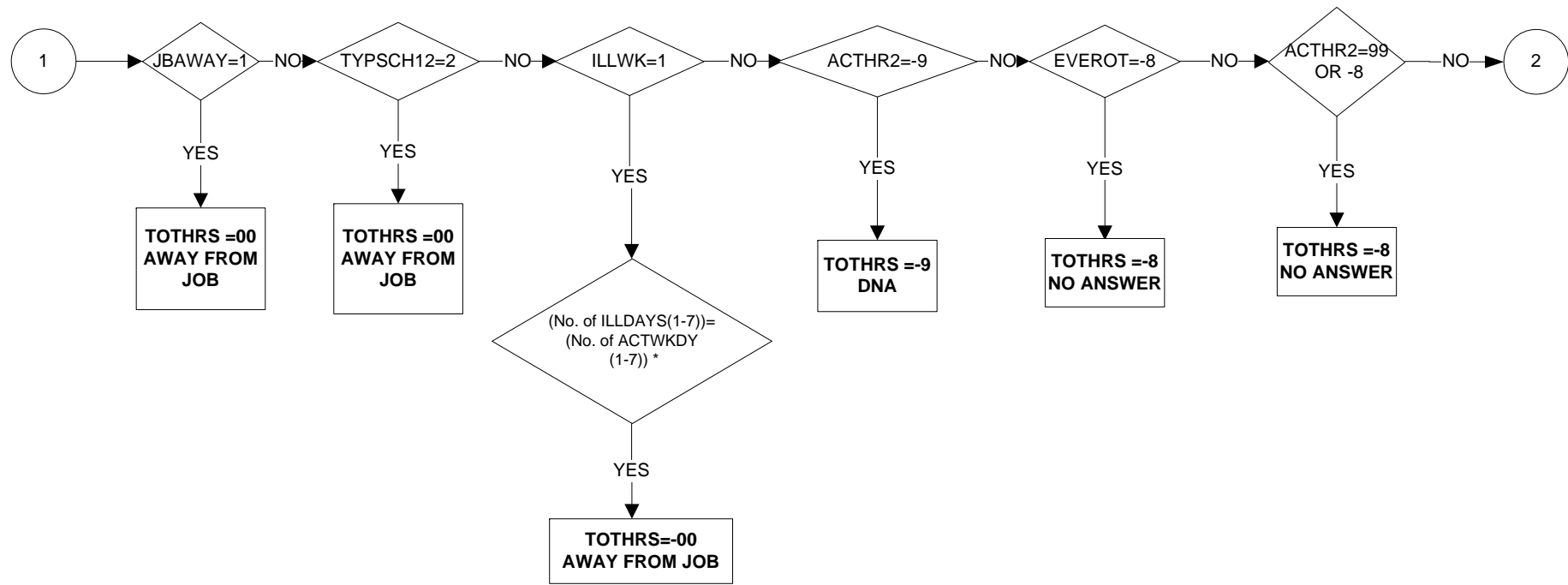

Number of positive Values in ILLDAYS(1-7) and ACTWKDY(1-7)

**TPBEN9(1-8) – Type of benefit being claimed (excluding tax credits) (1 of 8)**

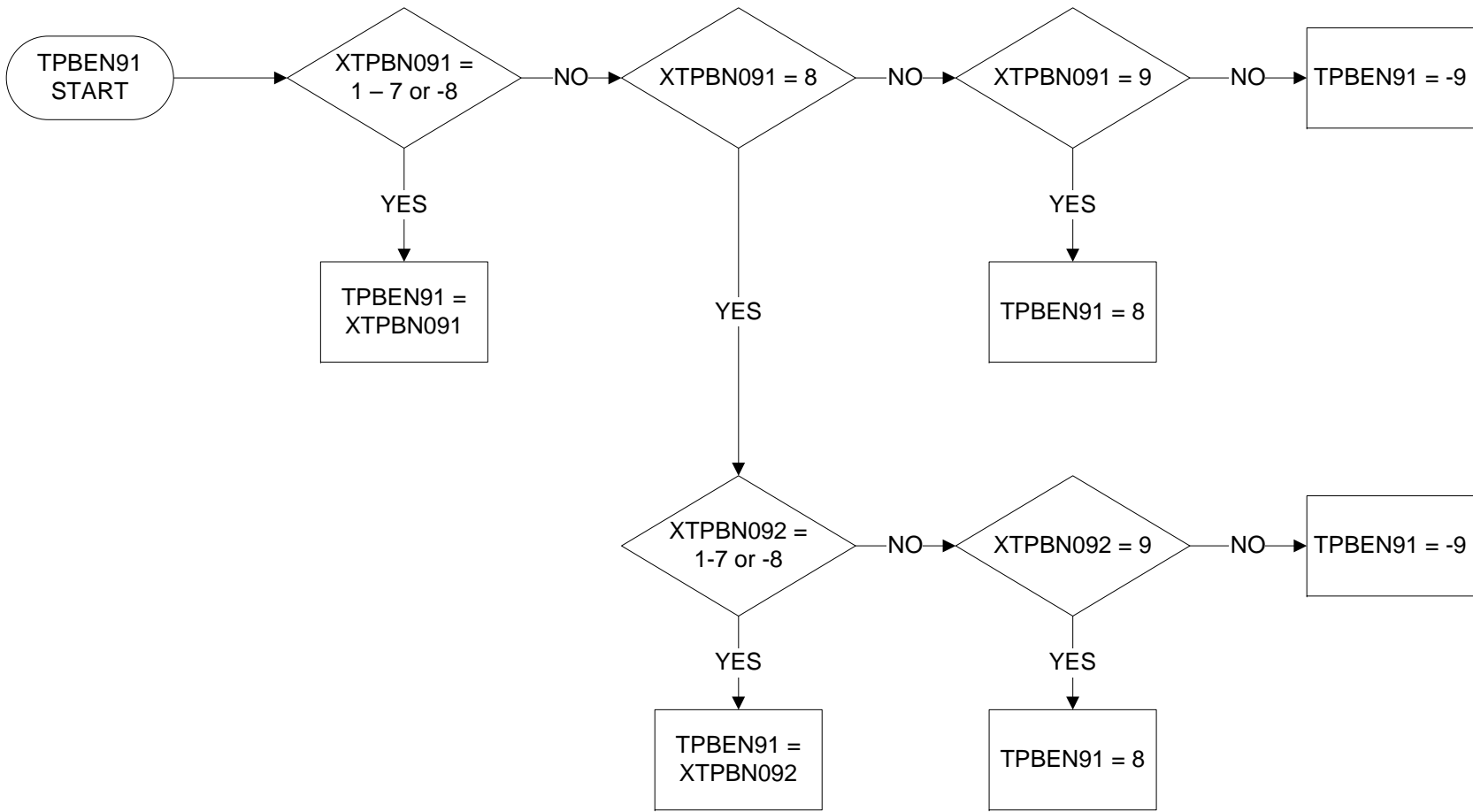

**TPBEN9(1-8) – Type of benefit being claimed (excluding tax credits) (2 of 8)**

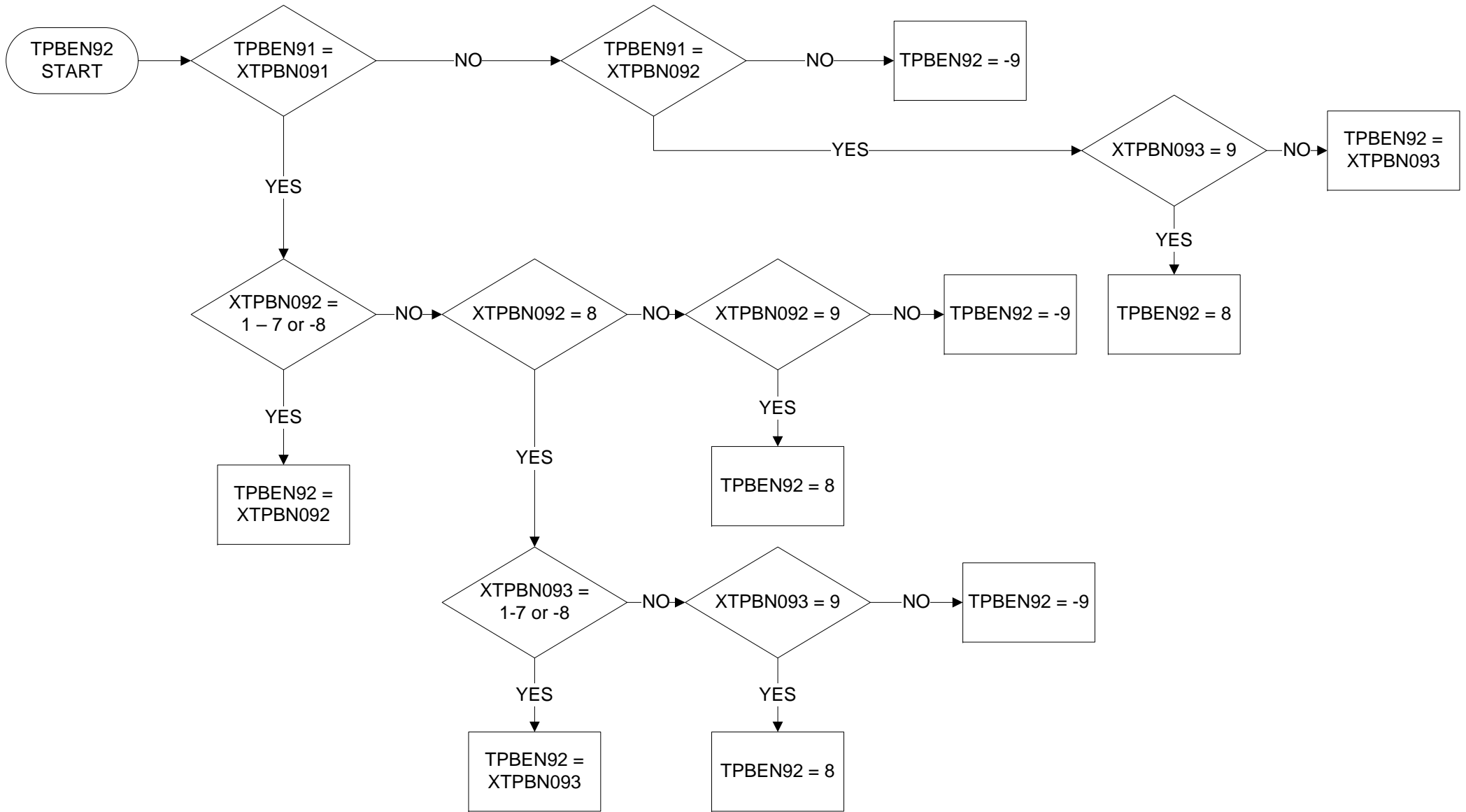

**TPBEN9(1-8) – Type of benefit being claimed (excluding tax credits) (3 of 8)**

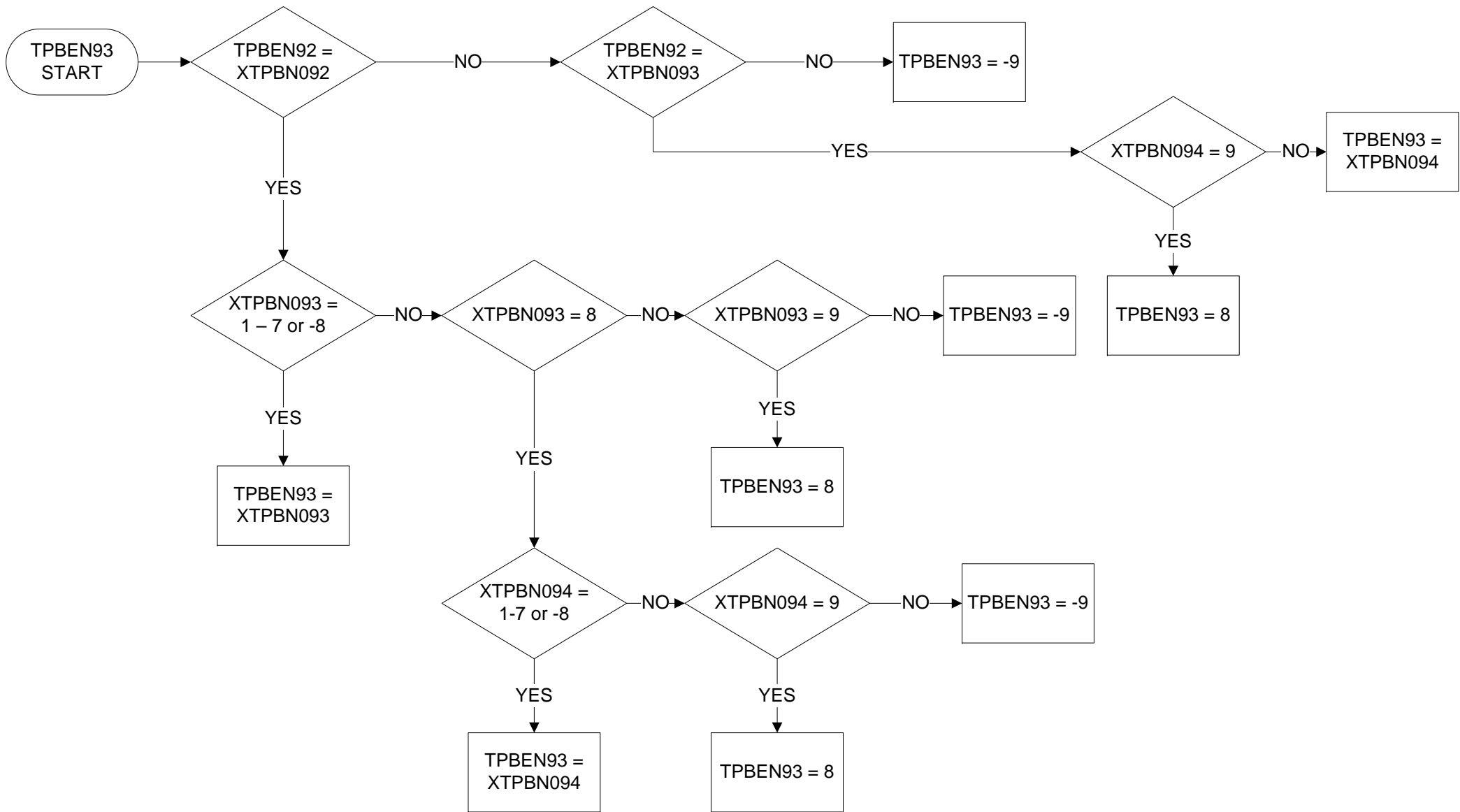

**TPBEN9(1-8) – Type of benefit being claimed (excluding tax credits) (4 of 8)**

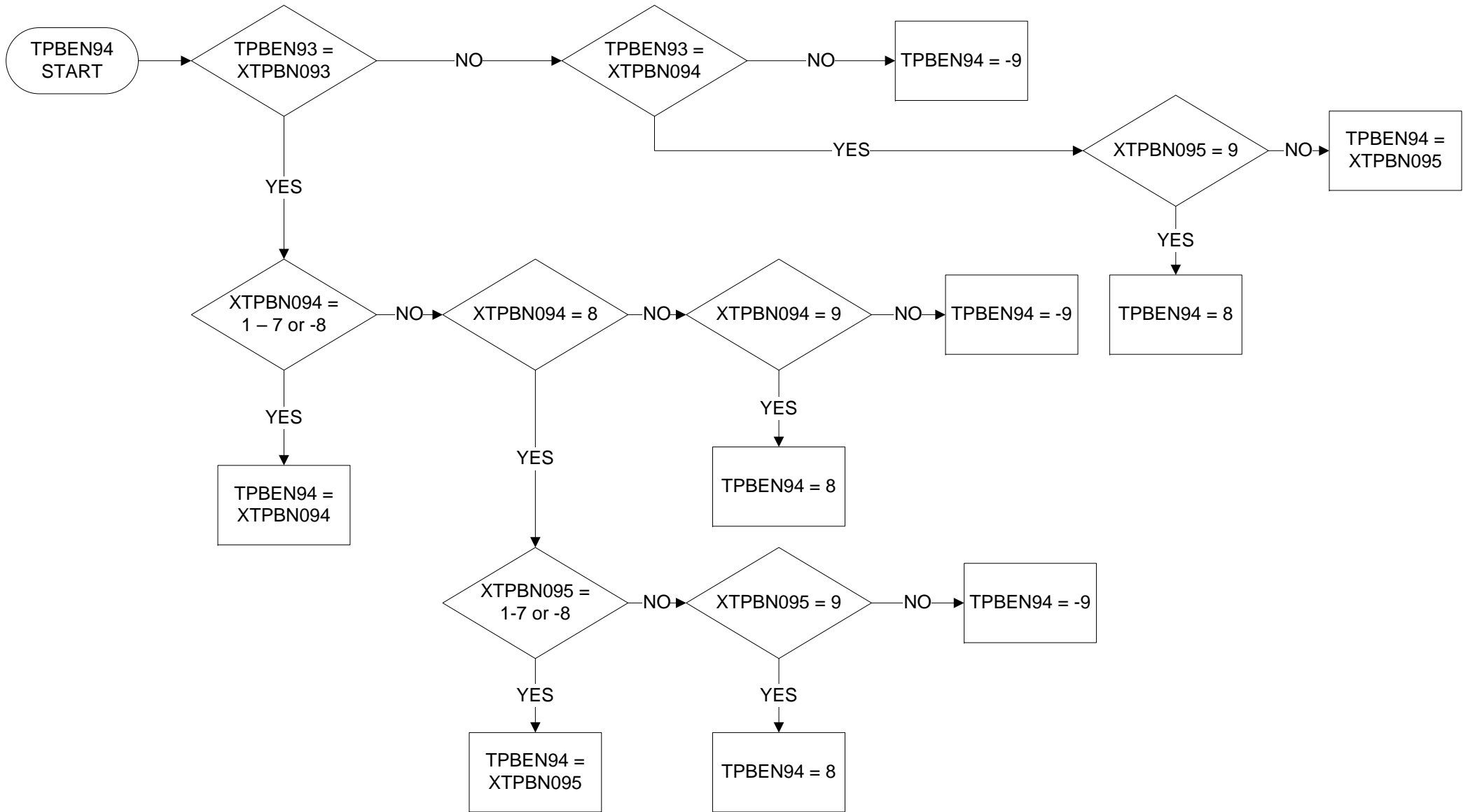

**TPBEN9(1-8) – Type of benefit being claimed (excluding tax credits) (5 of 8)**

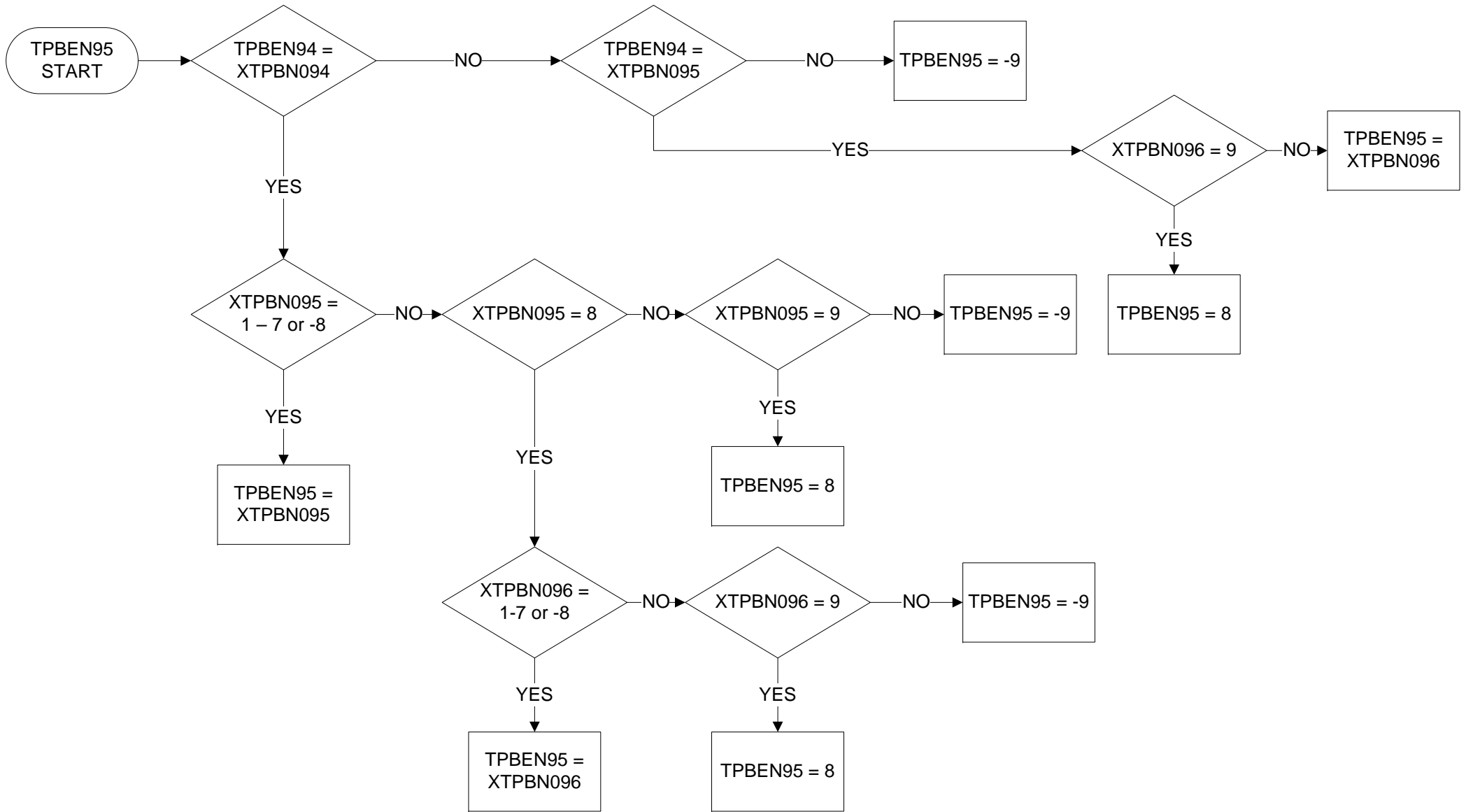

**TPBEN9(1-8) – Type of benefit being claimed (excluding tax credits) (6 of 8)**

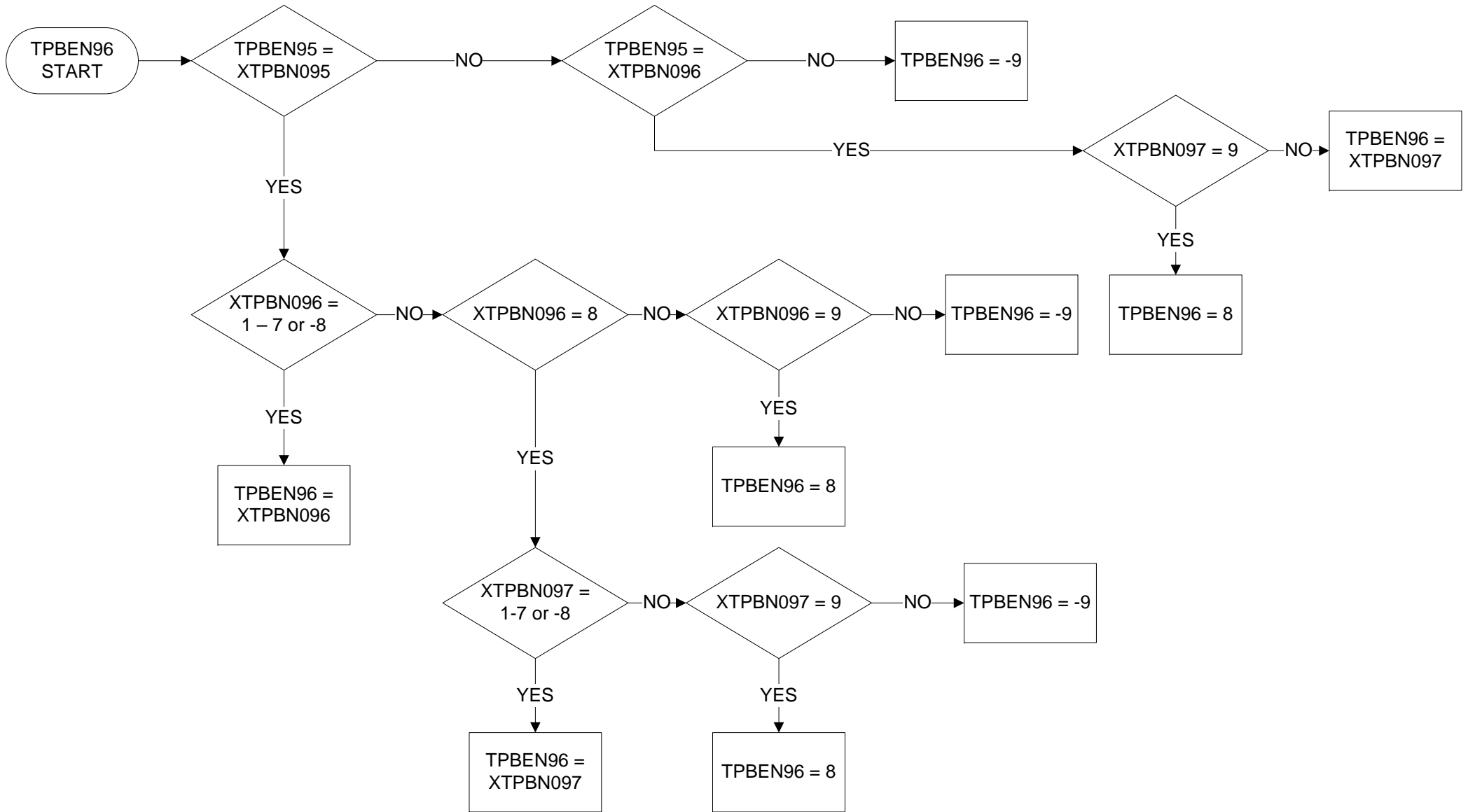

**TPBEN9(1-8) – Type of benefit being claimed (excluding tax credits) (7 of 8)**

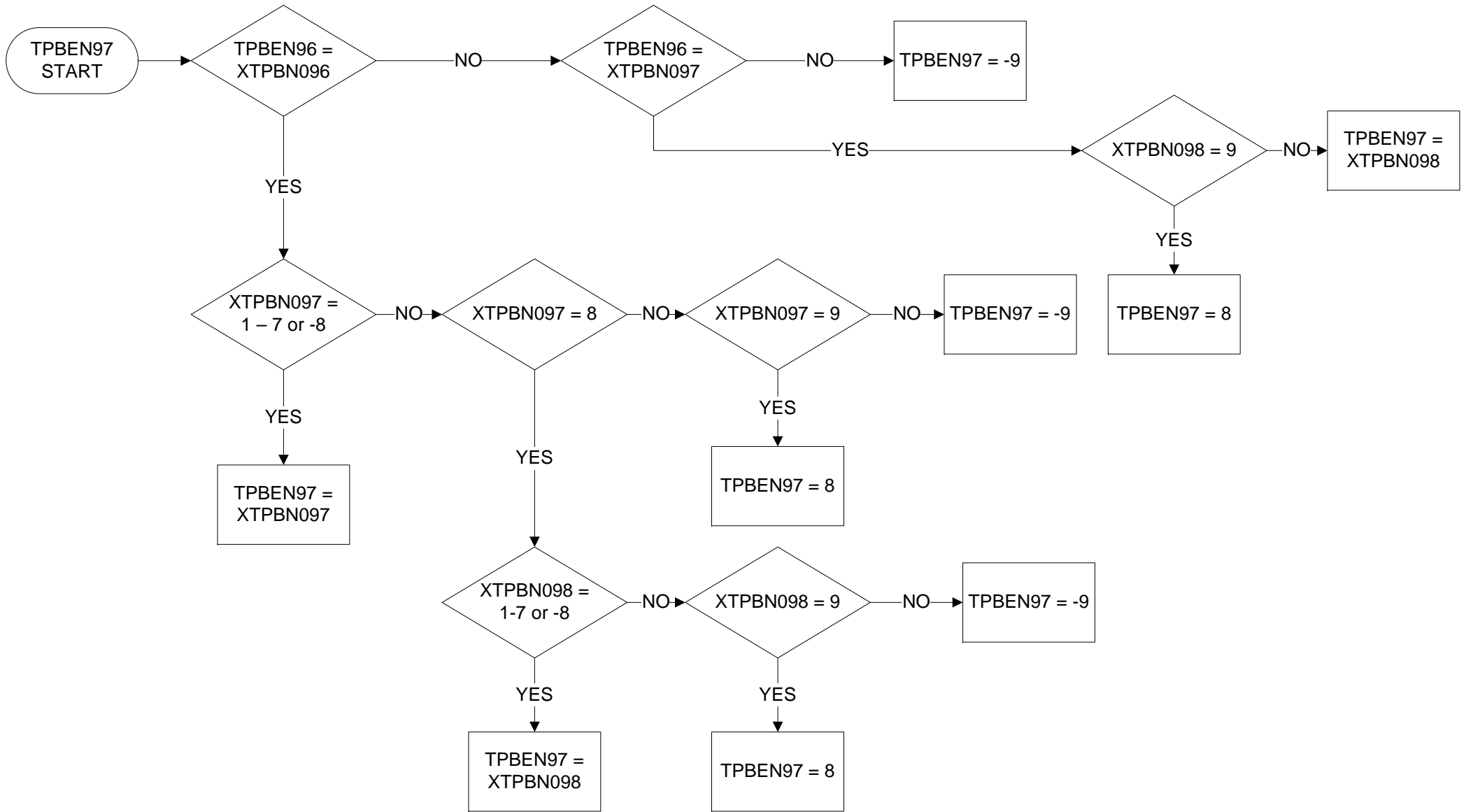



**TPBEN9(1-8) – Type of benefit being claimed (excluding tax credits) (8 of 8)**

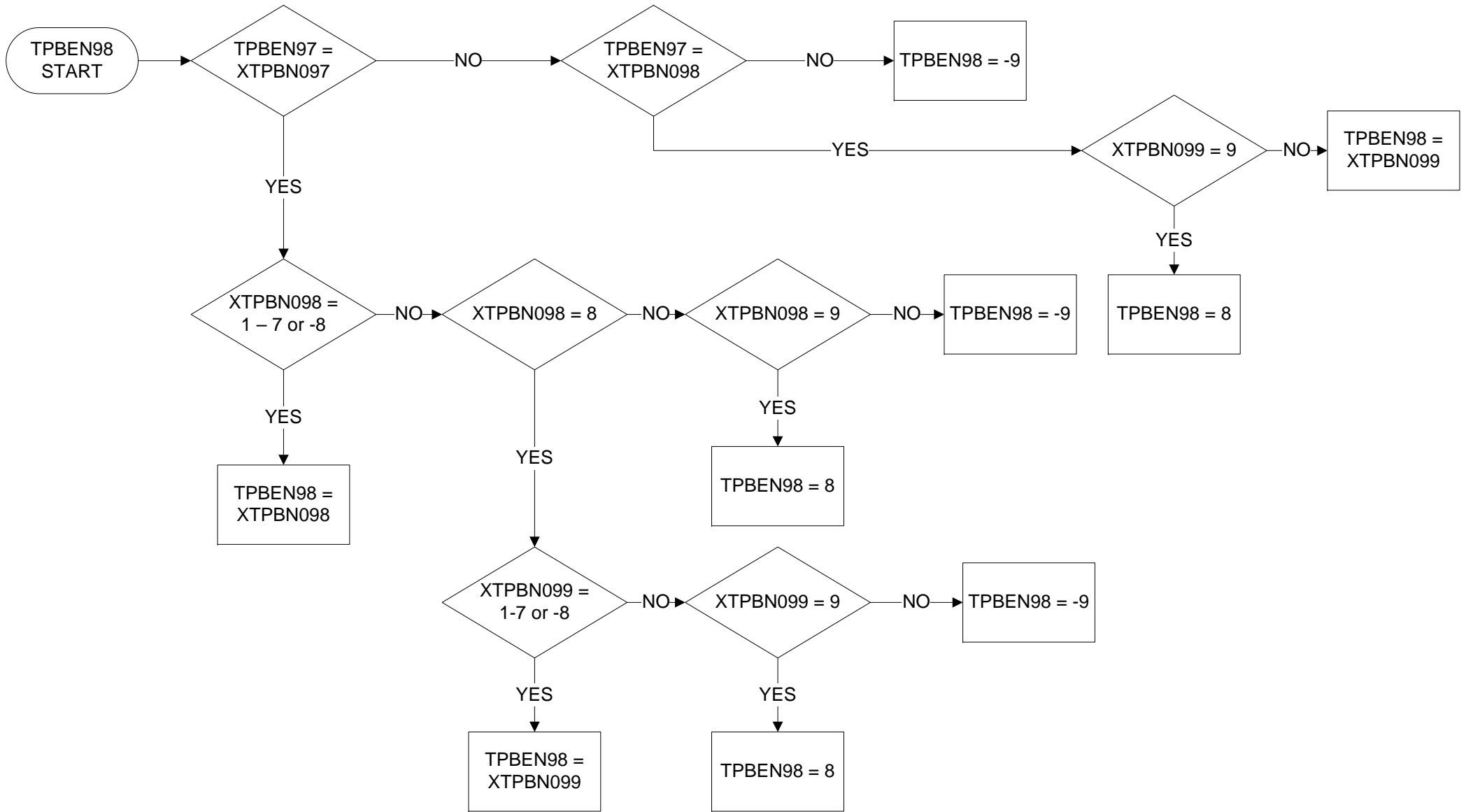

# TTACHR - Total actual hours in main job

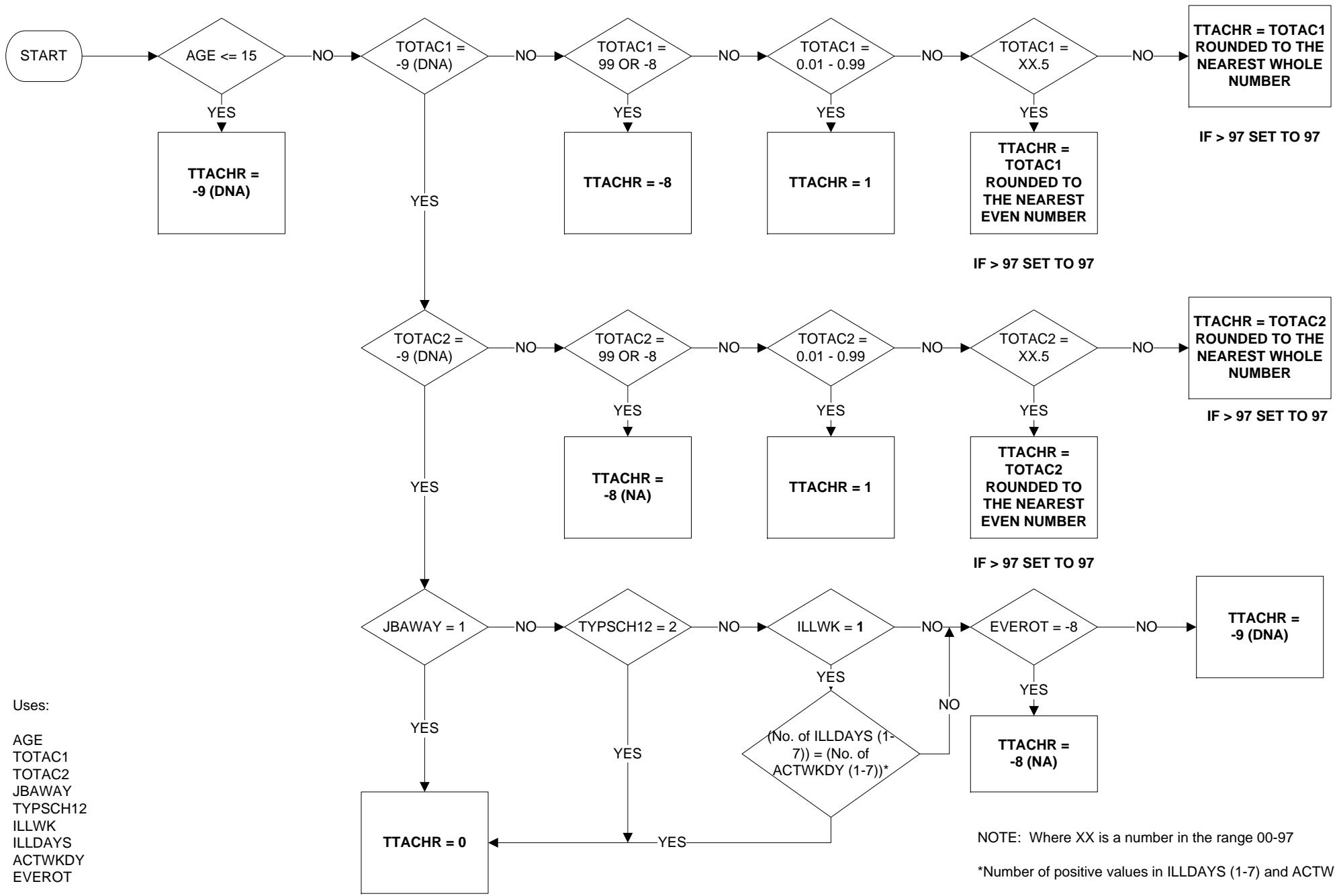

- Uses:
- AGE
  - TOTAC1
  - TOTAC2
  - JBAWAY
  - TYPSC12
  - ILLWK
  - ILLDAYS
  - ACTWKDY
  - EVEROT

NOTE: Where XX is a number in the range 00-97  
 \*Number of positive values in ILLDAYS (1-7) and ACTWKDY (1-7)

# TTUSHR - Total usual hours in main job

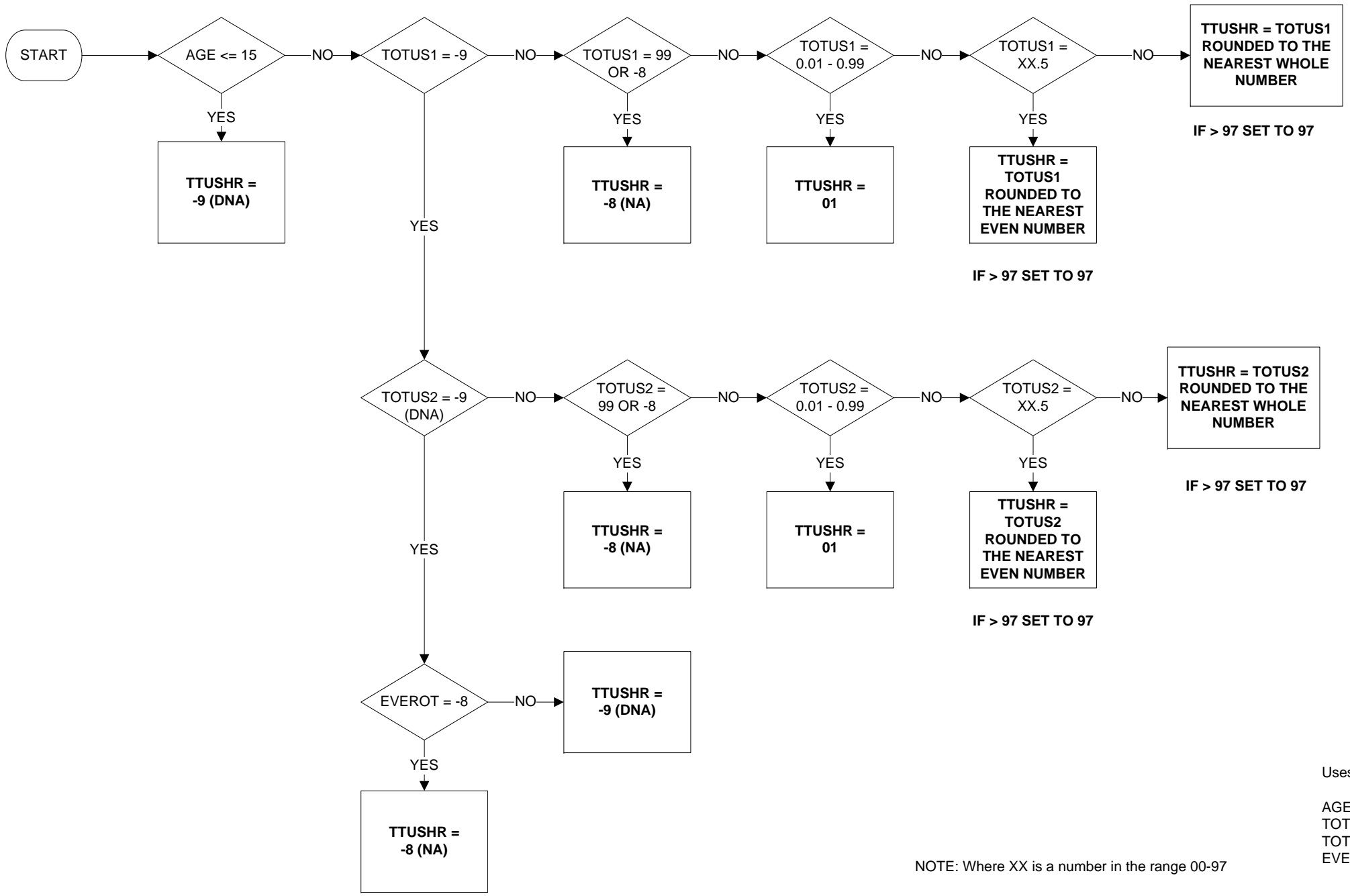

Uses:  
 AGE  
 TOTUS1  
 TOTUS2  
 EVEROT

NOTE: Where XX is a number in the range 00-97

# TYEMPS - Type of employment sought (1 of 2)

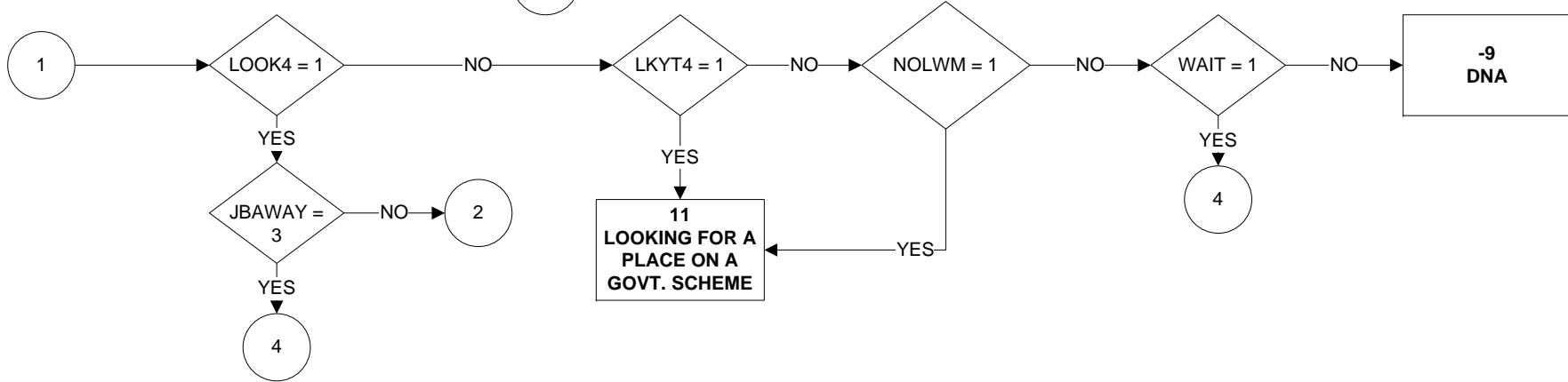
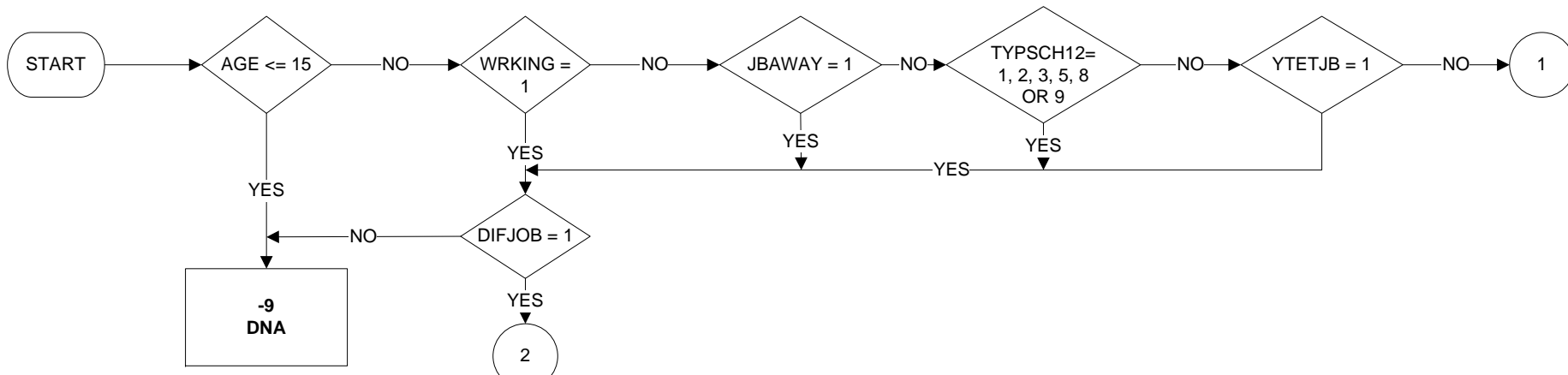

- Uses:
- AGE
  - WRKING
  - JBAWAY
  - DIFJOB
  - TYPSC12
  - LOOK4
  - LKYT4
  - NOLWM
  - WAIT
  - LKSELA
  - LKFTPA
  - LKSELC
  - LKFTPC

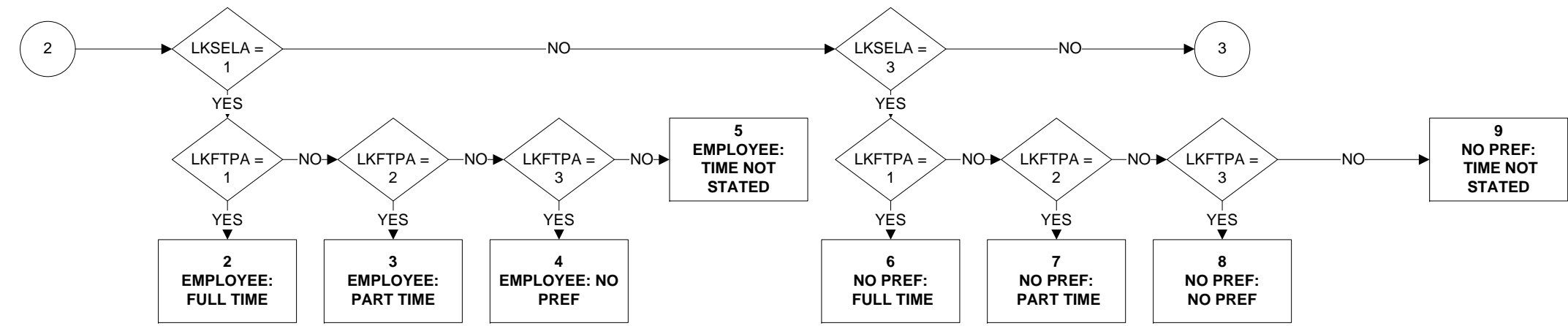

**TYEMPS - Type of employment sought (2 of 2)**

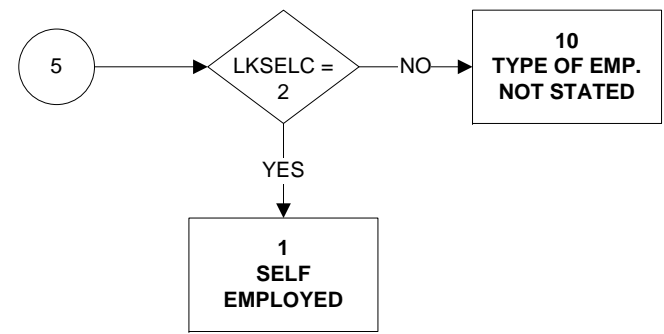
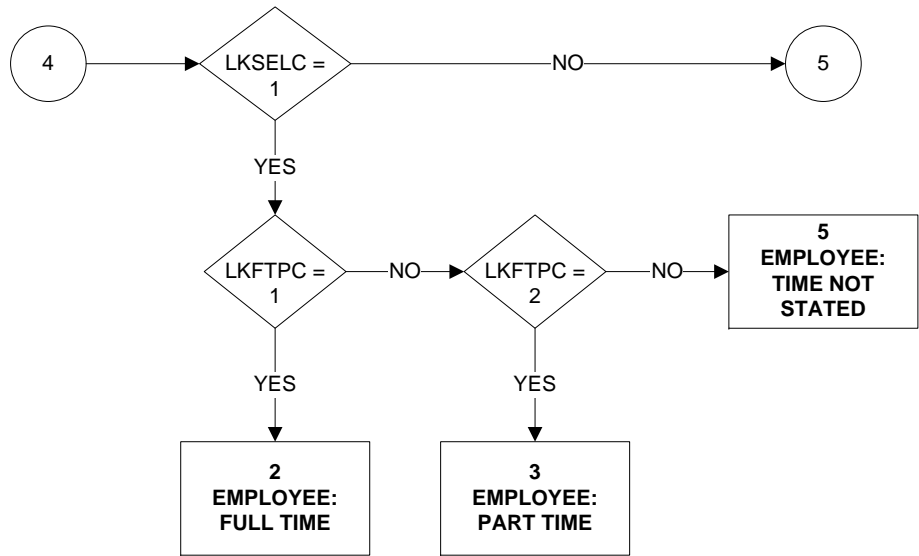
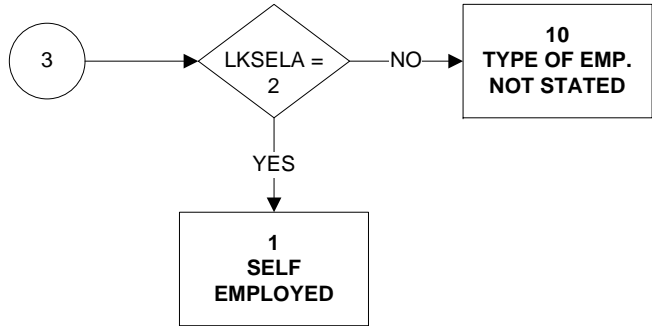

# TYPINT - Type of interview

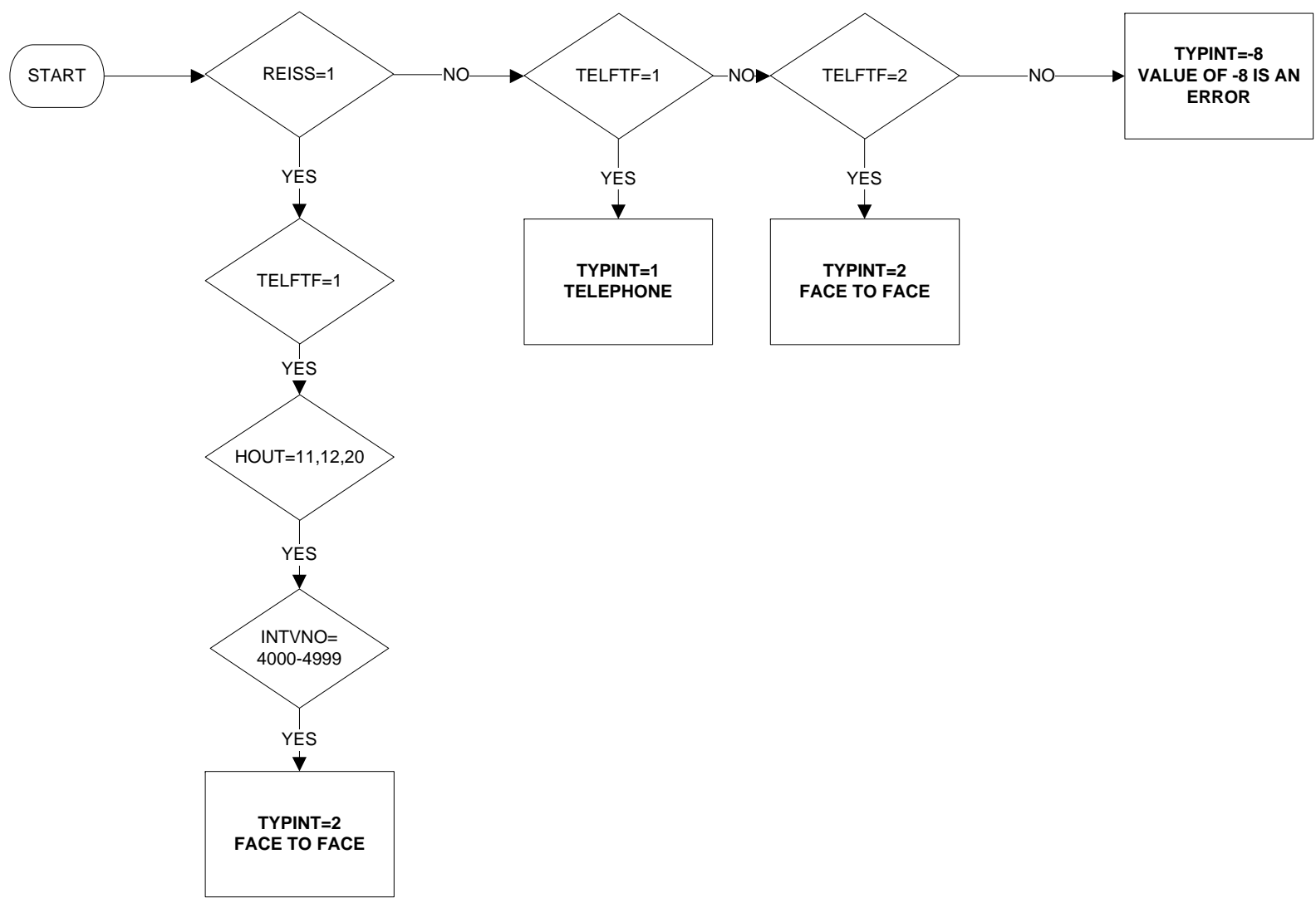

# UACNTY - Unitary Authority/County (1 of 8)

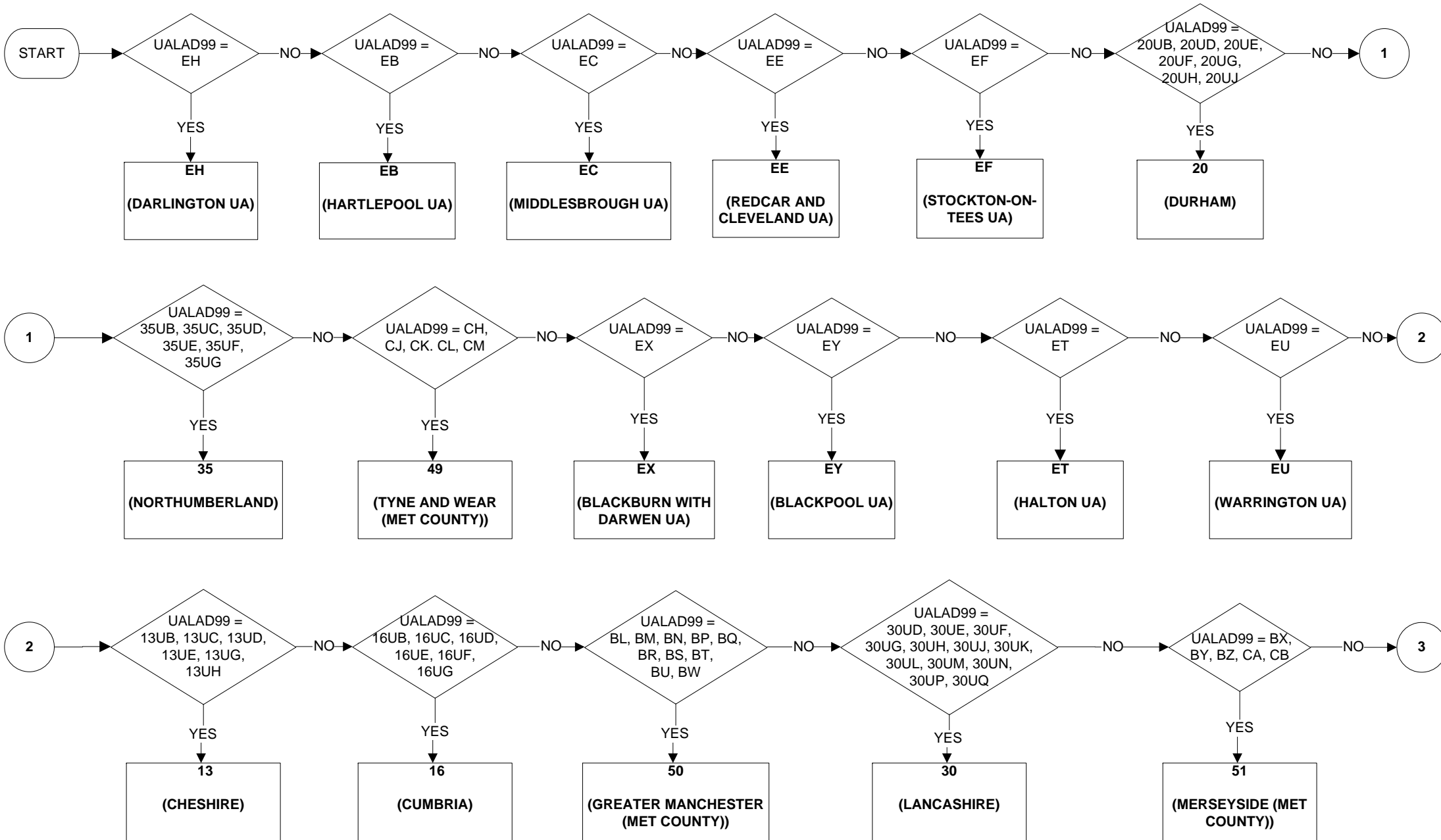

Uses:

UALAD99

# UACNTY - Unitary Authority/County (2 of 8)

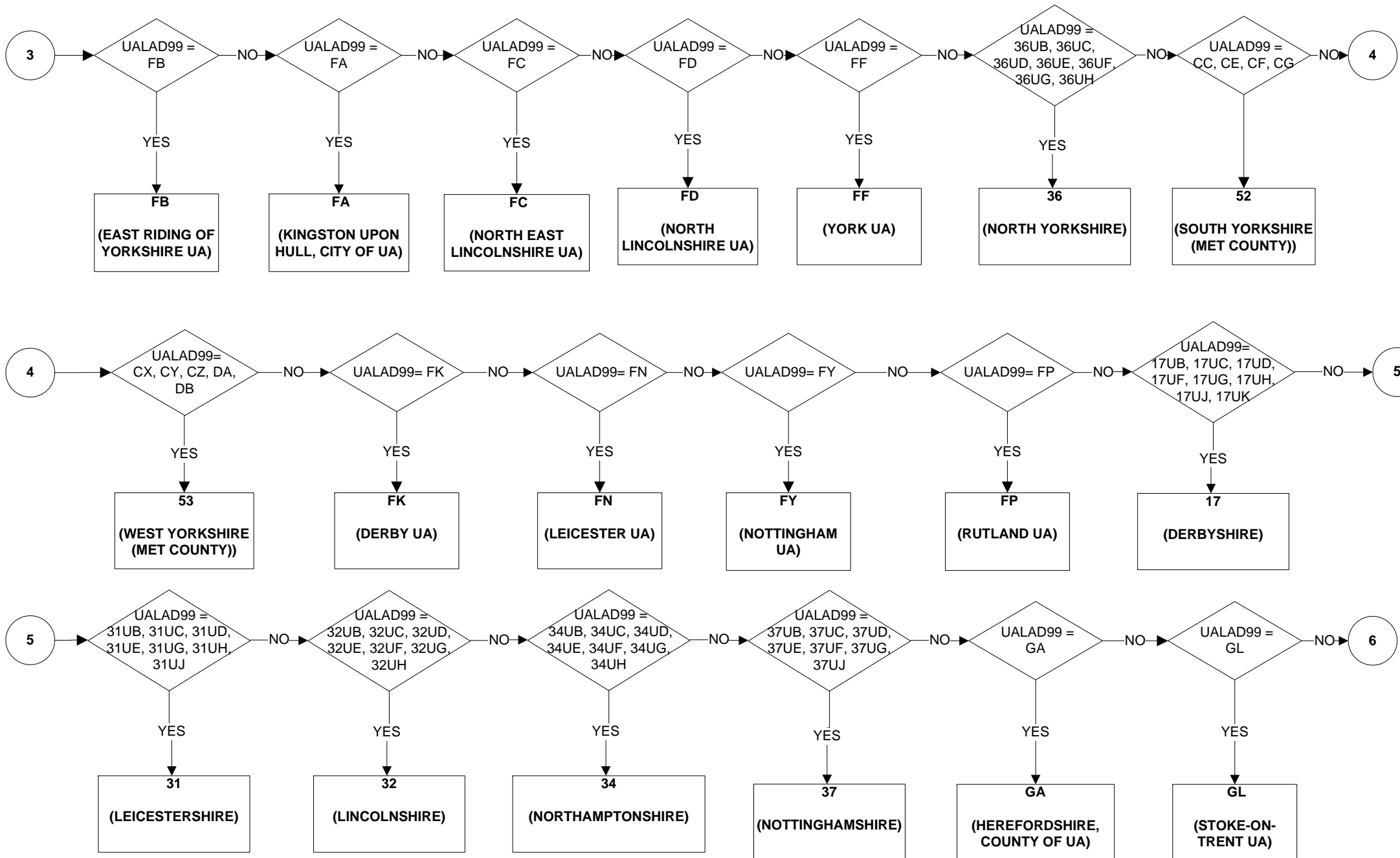



# UACNTY - Unitary Authority/County (3 of 8)

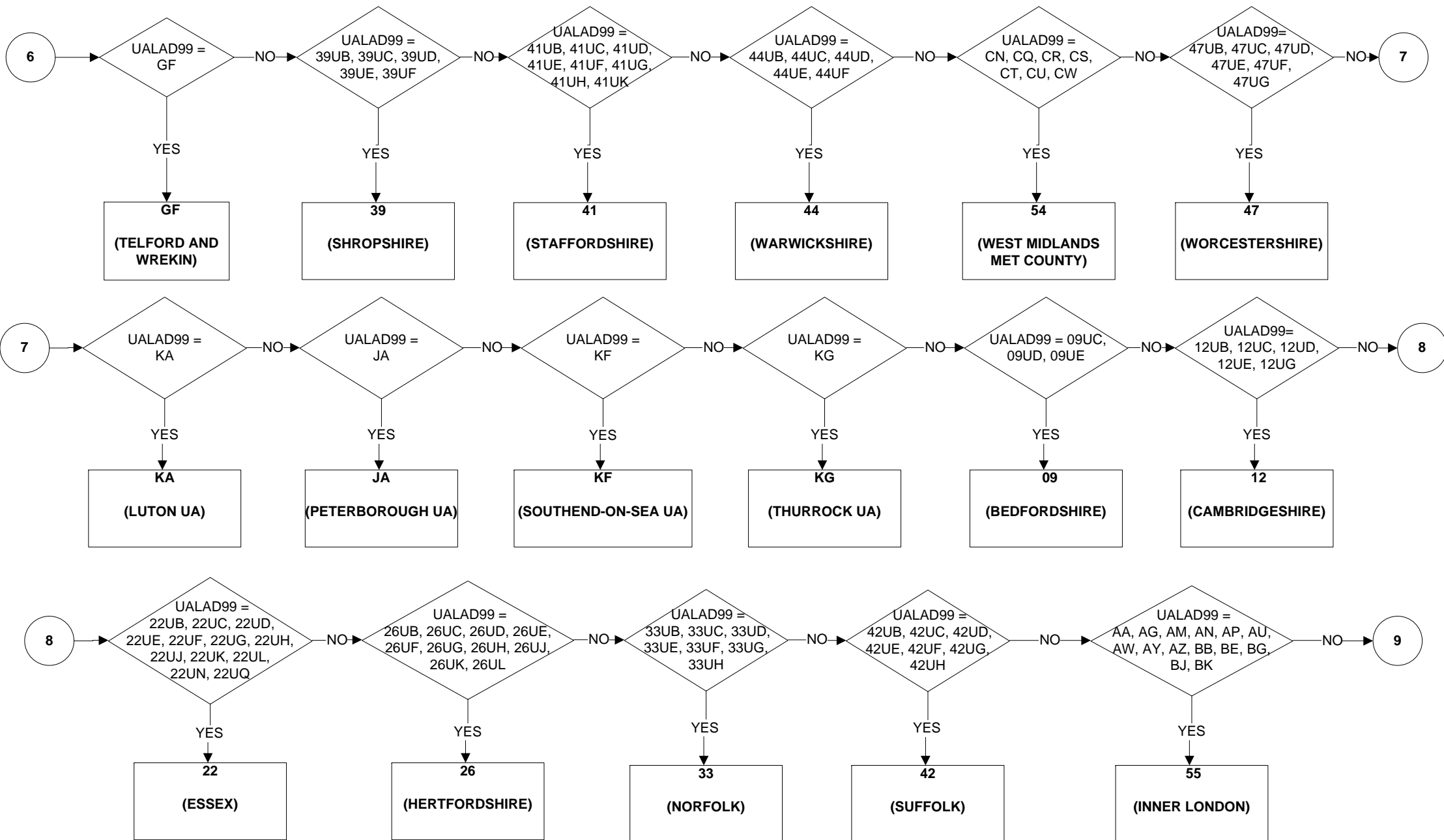

# UACNTY - Unitary Authority/County (4 of 8)

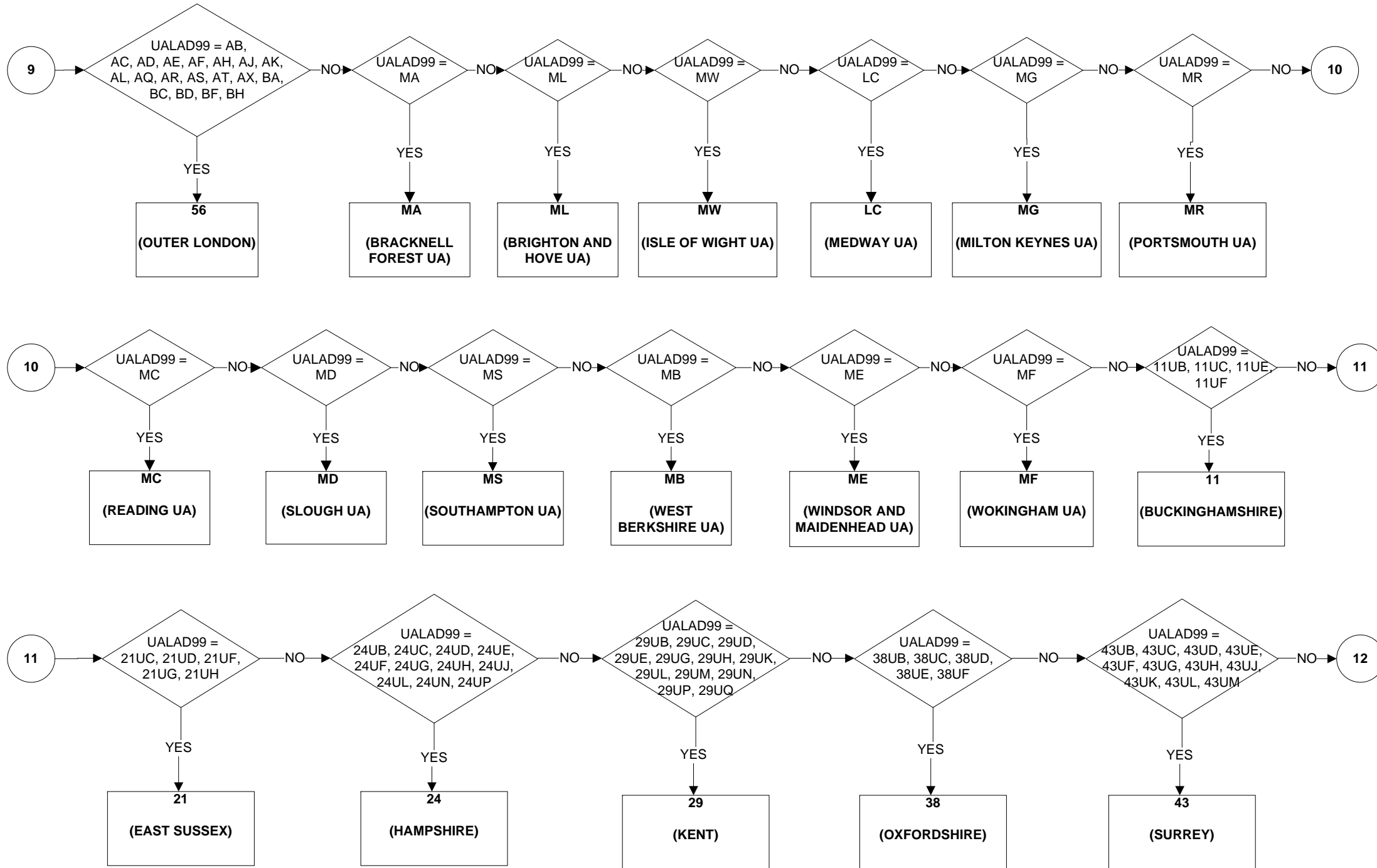

# UACNTY - Unitary Authority/County (5 of 8)

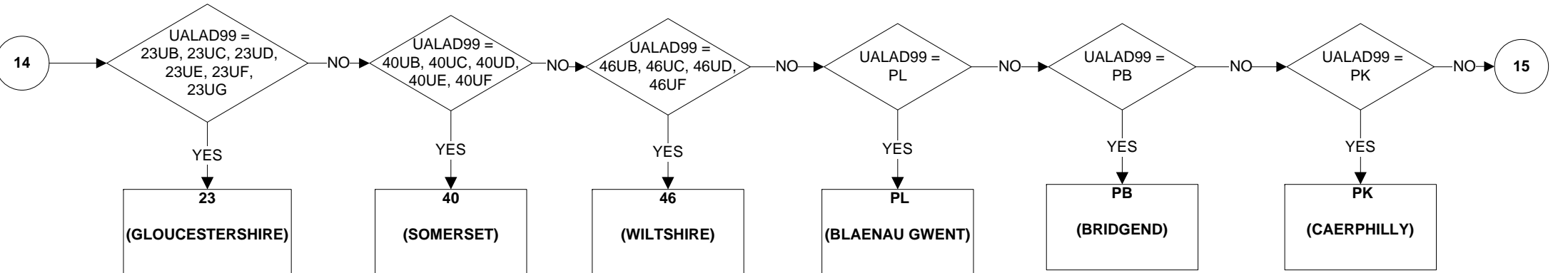
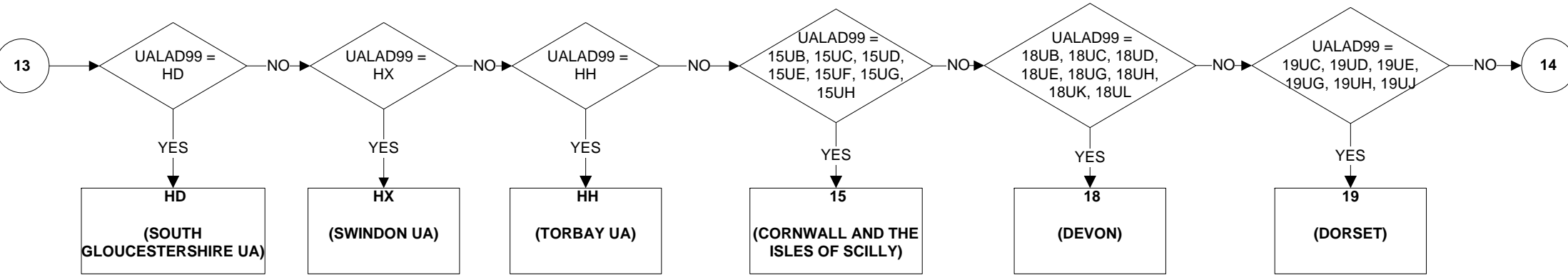
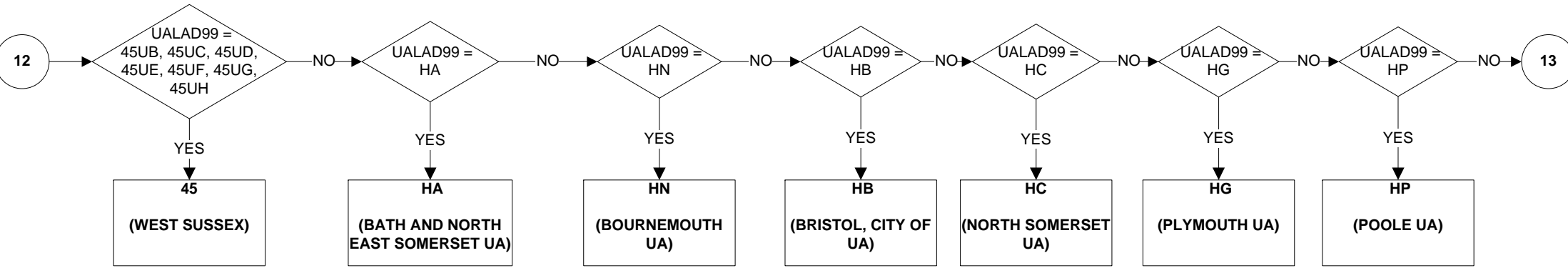

# UACNTY - Unitary Authority/County (6 of 8)

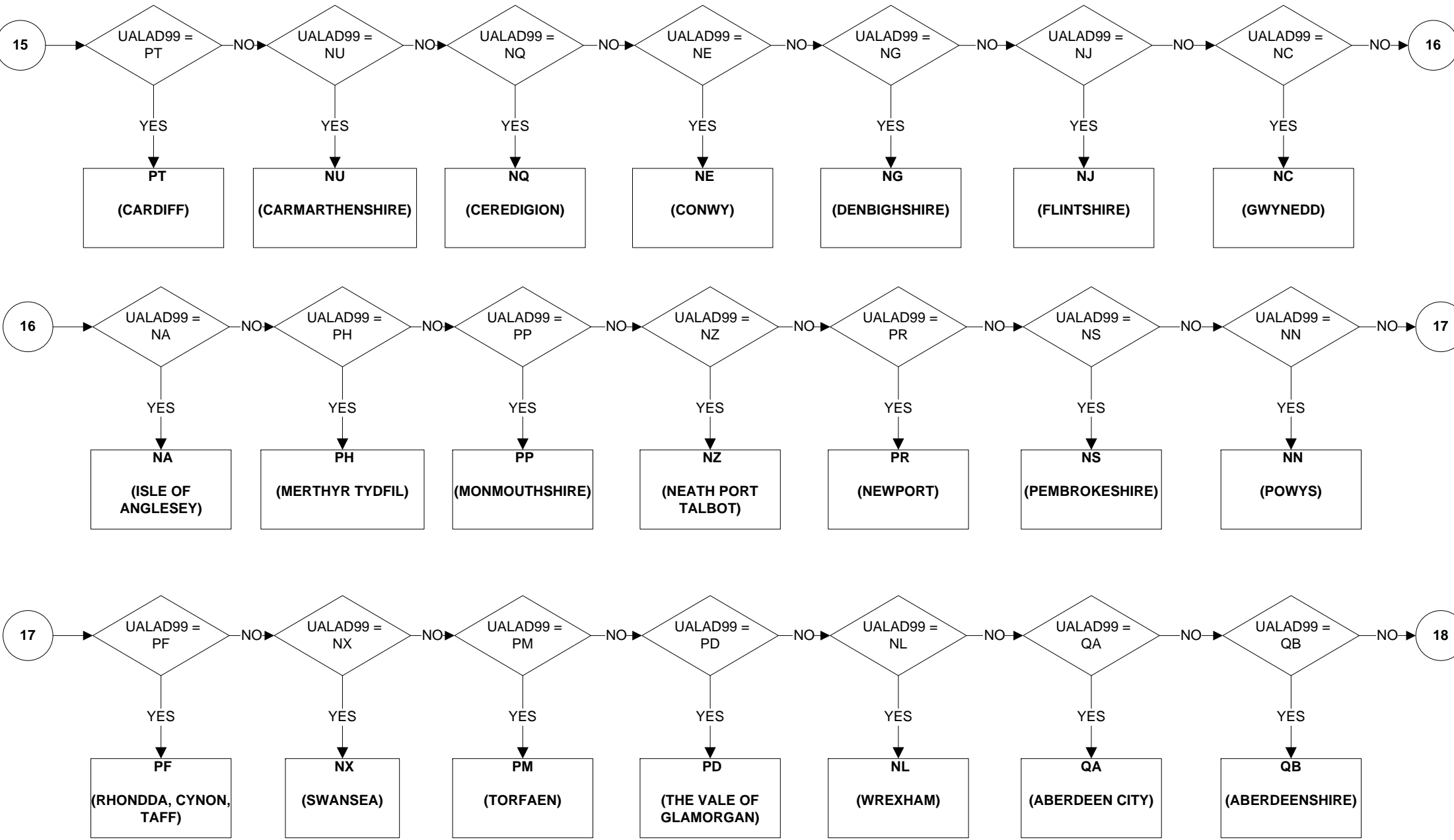

# UACNTY - Unitary Authority/County (7 of 8)

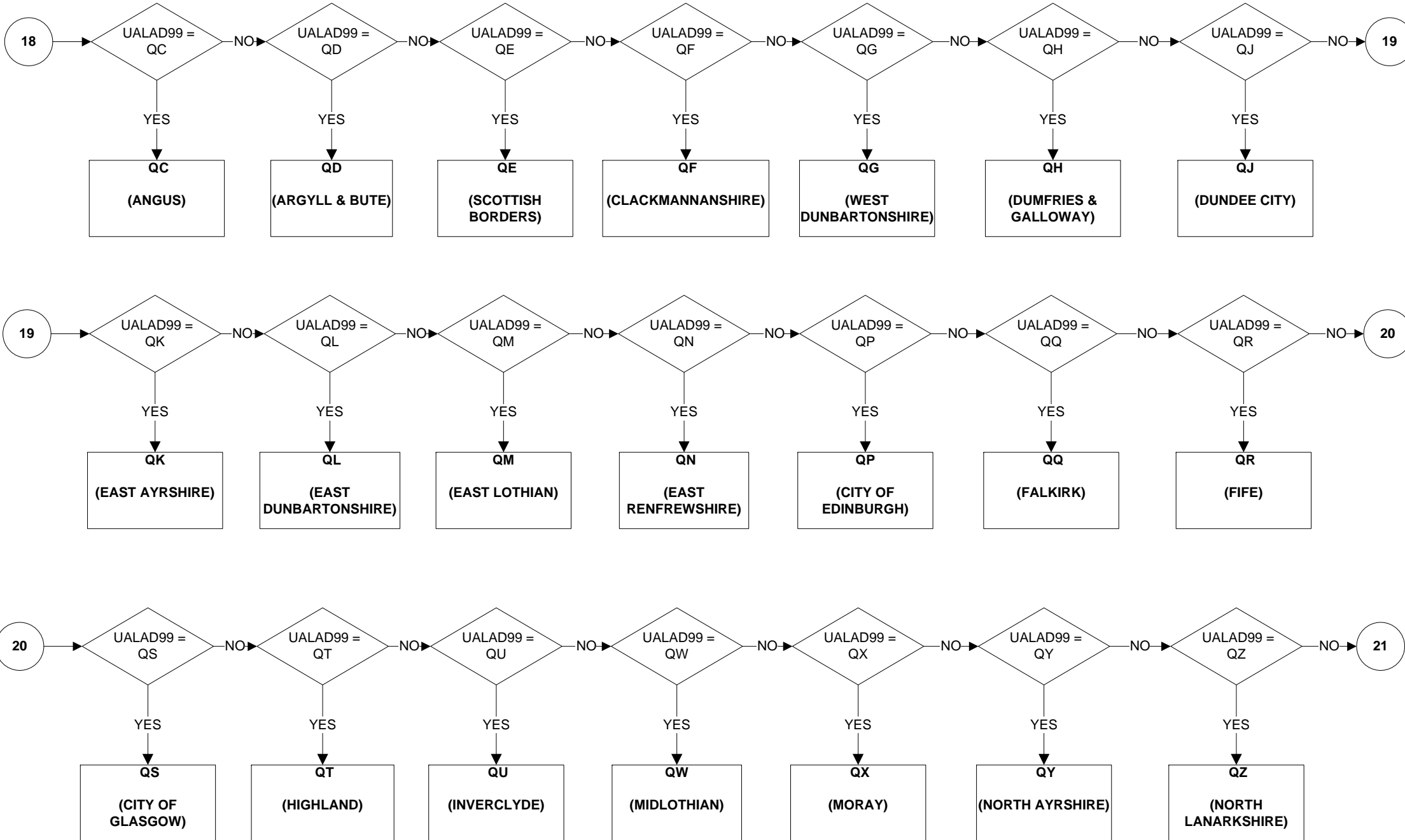

# UACNTY - Unitary Authority/County (8 of 8)

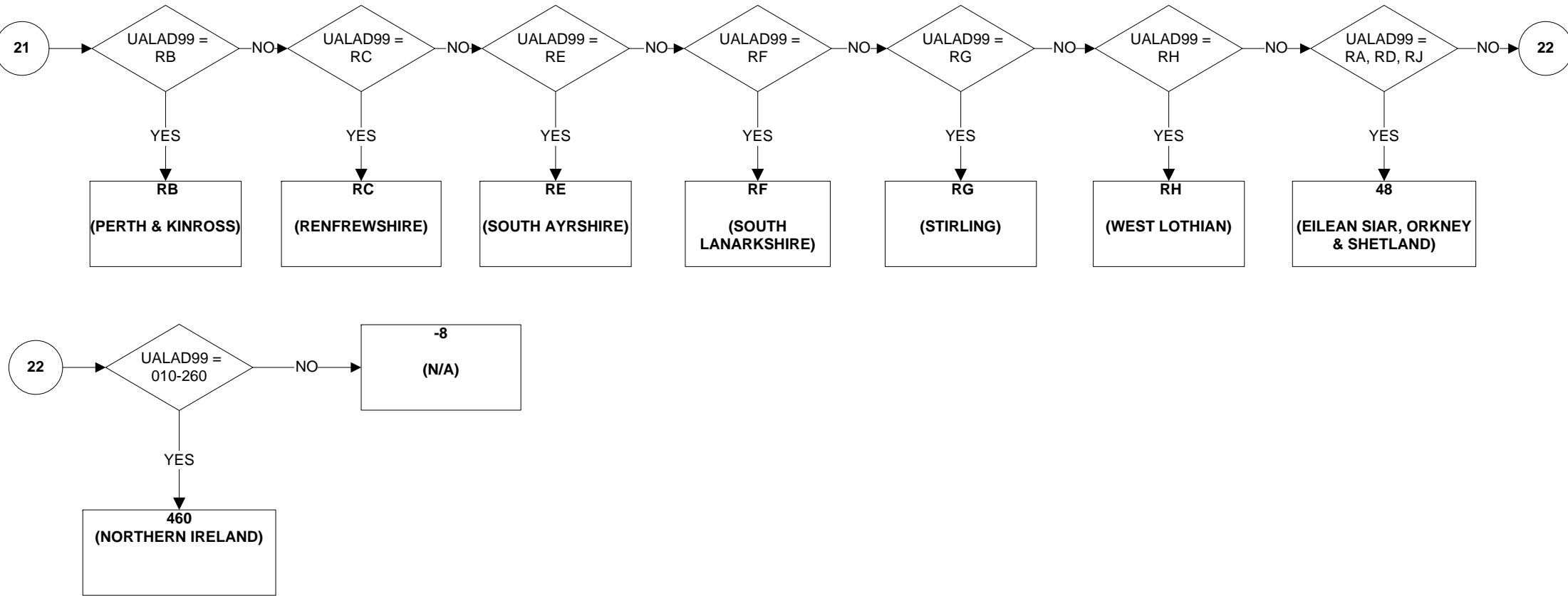

# UALA - Unitary Authority/Local Area (1 of 11)

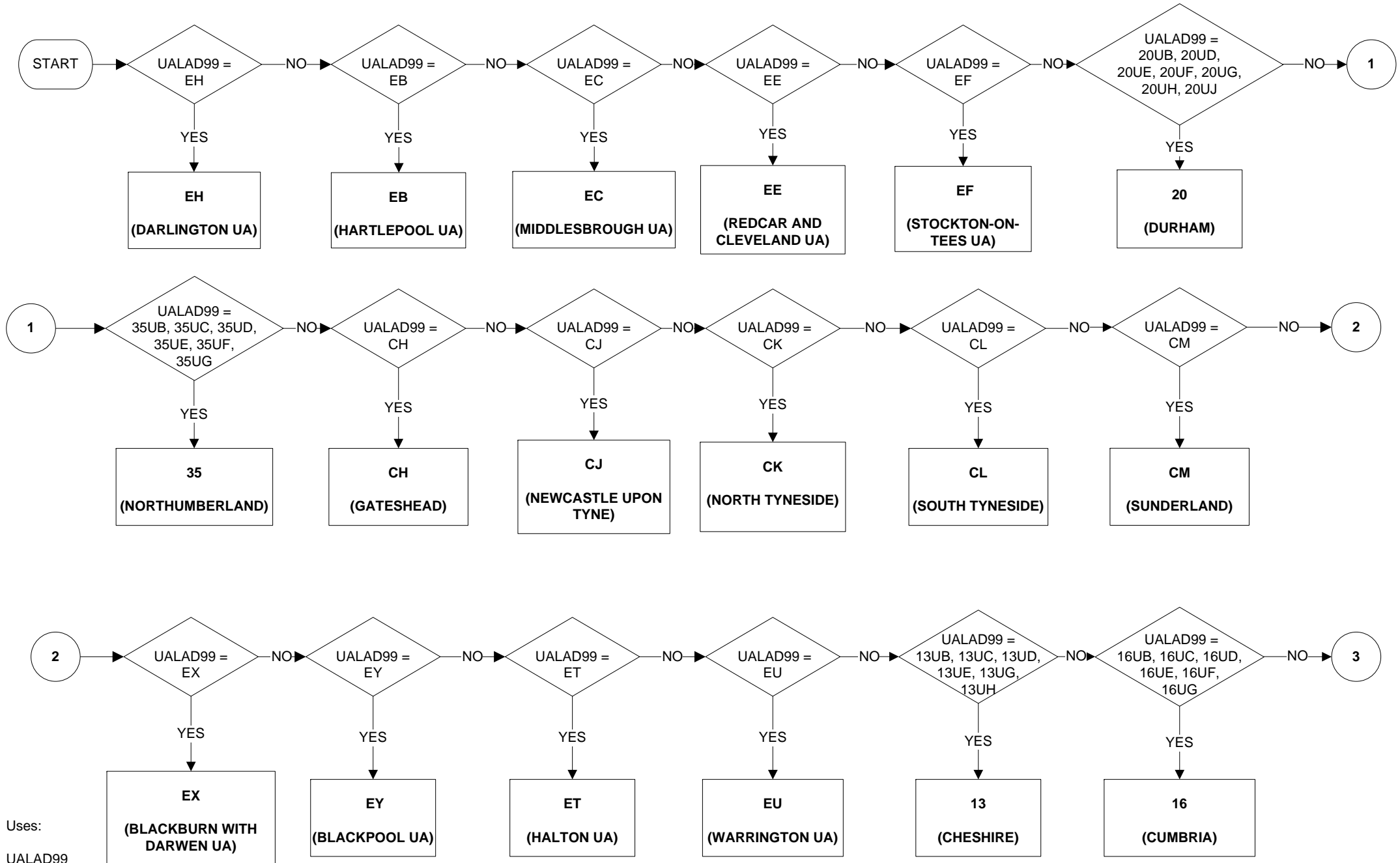

Uses:  
UALAD99

**UALA - Unitary Authority/Local Area (2 of 11)**

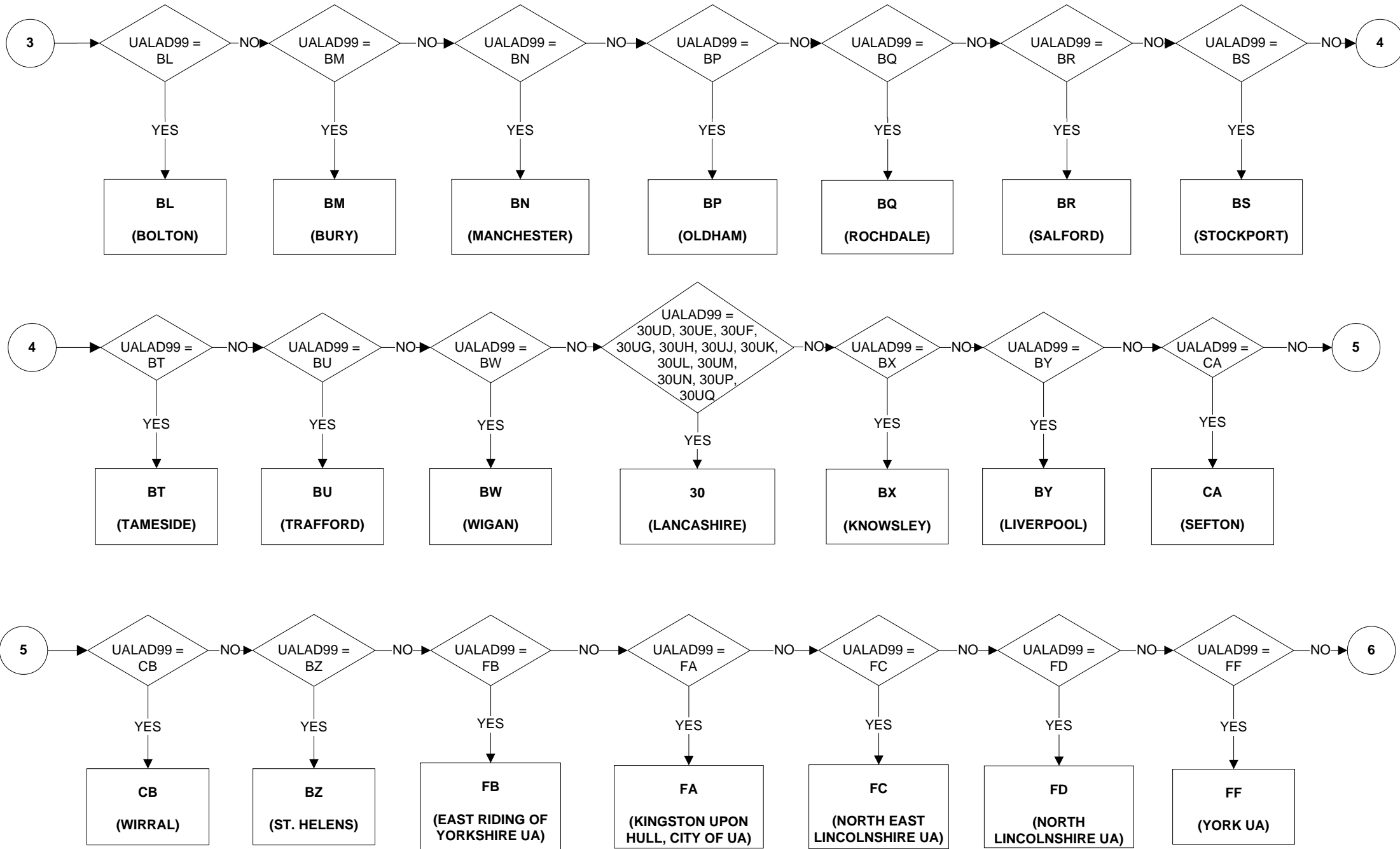



**UALA - Unitary Authority/Local Area (3 of 11)**

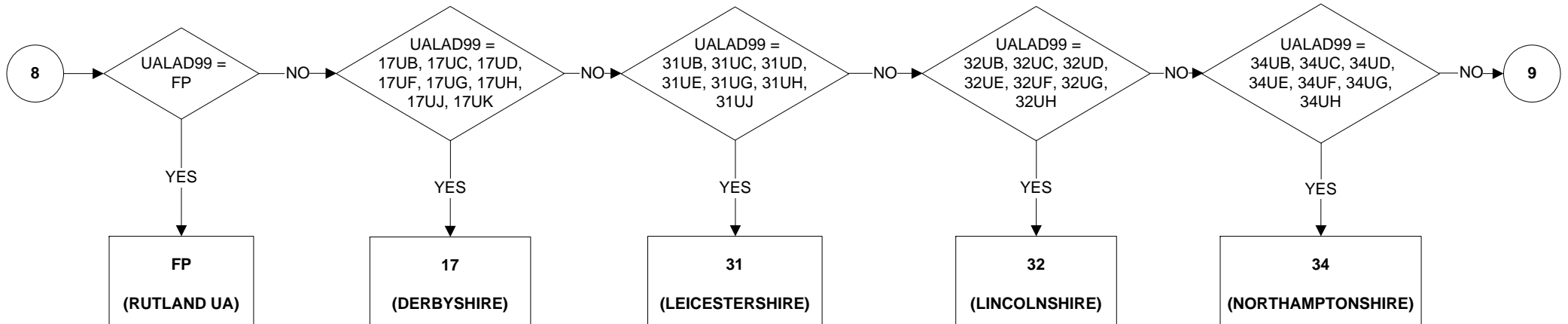
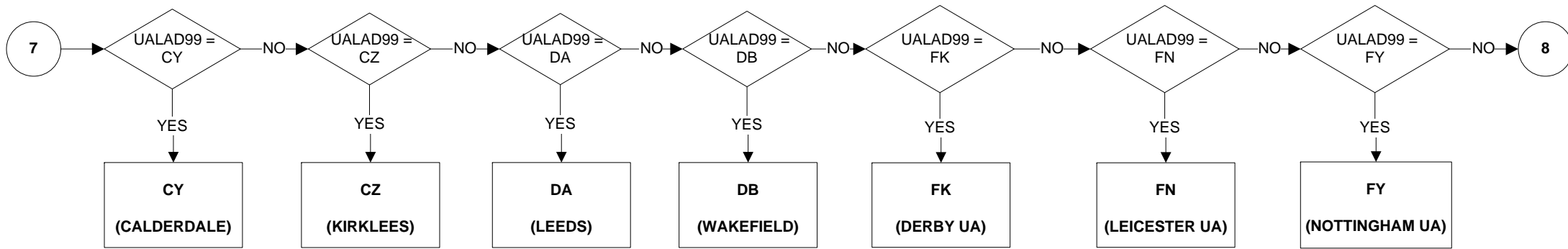
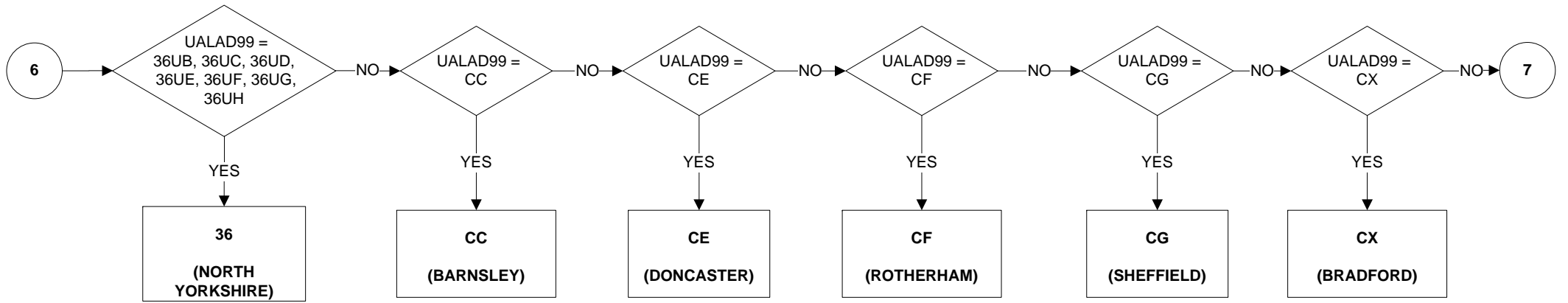

# UALA - Unitary Authority/Local Area (4 of 11)

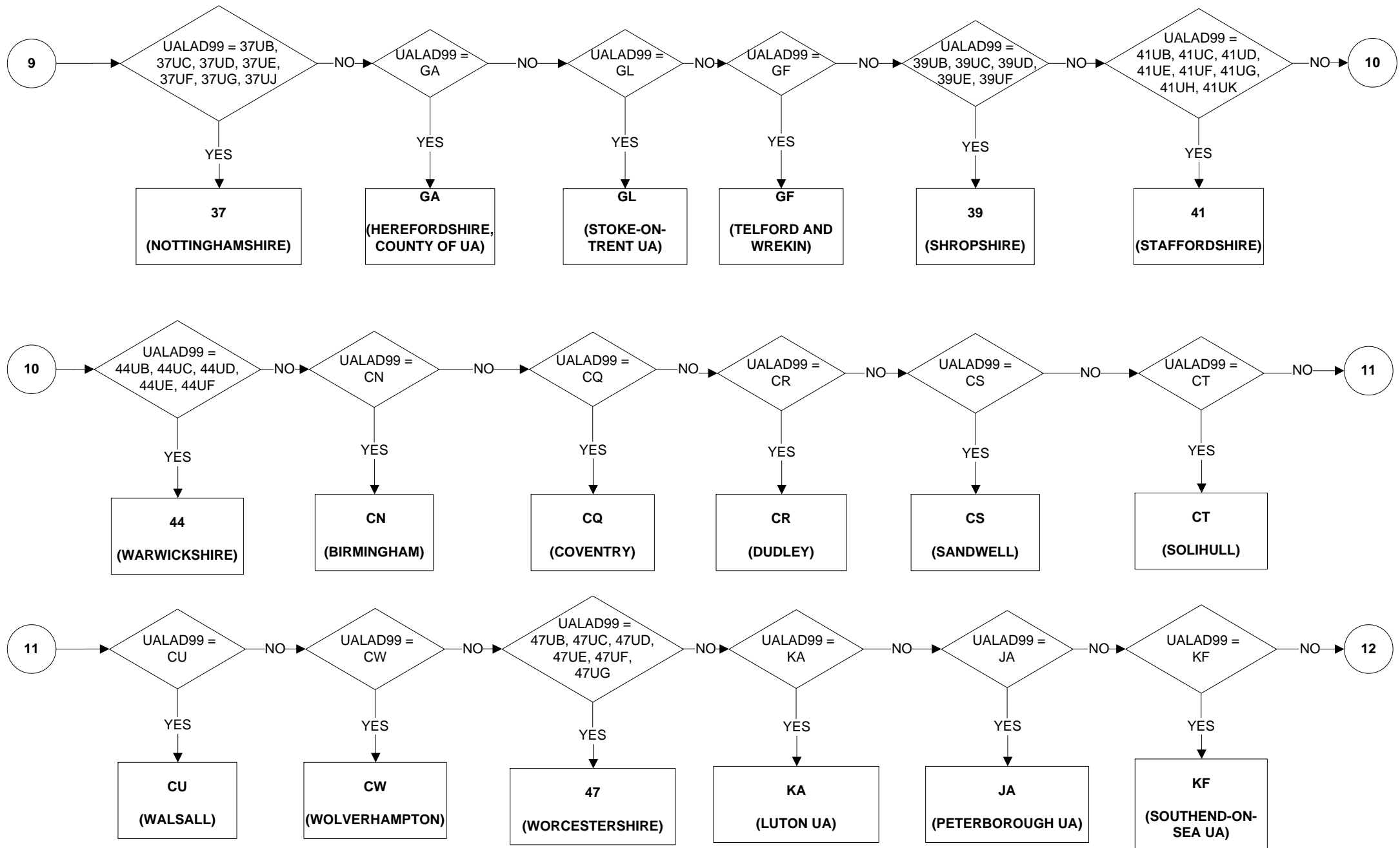

**UALA - Unitary Authority/Local Area (5 of 11)**

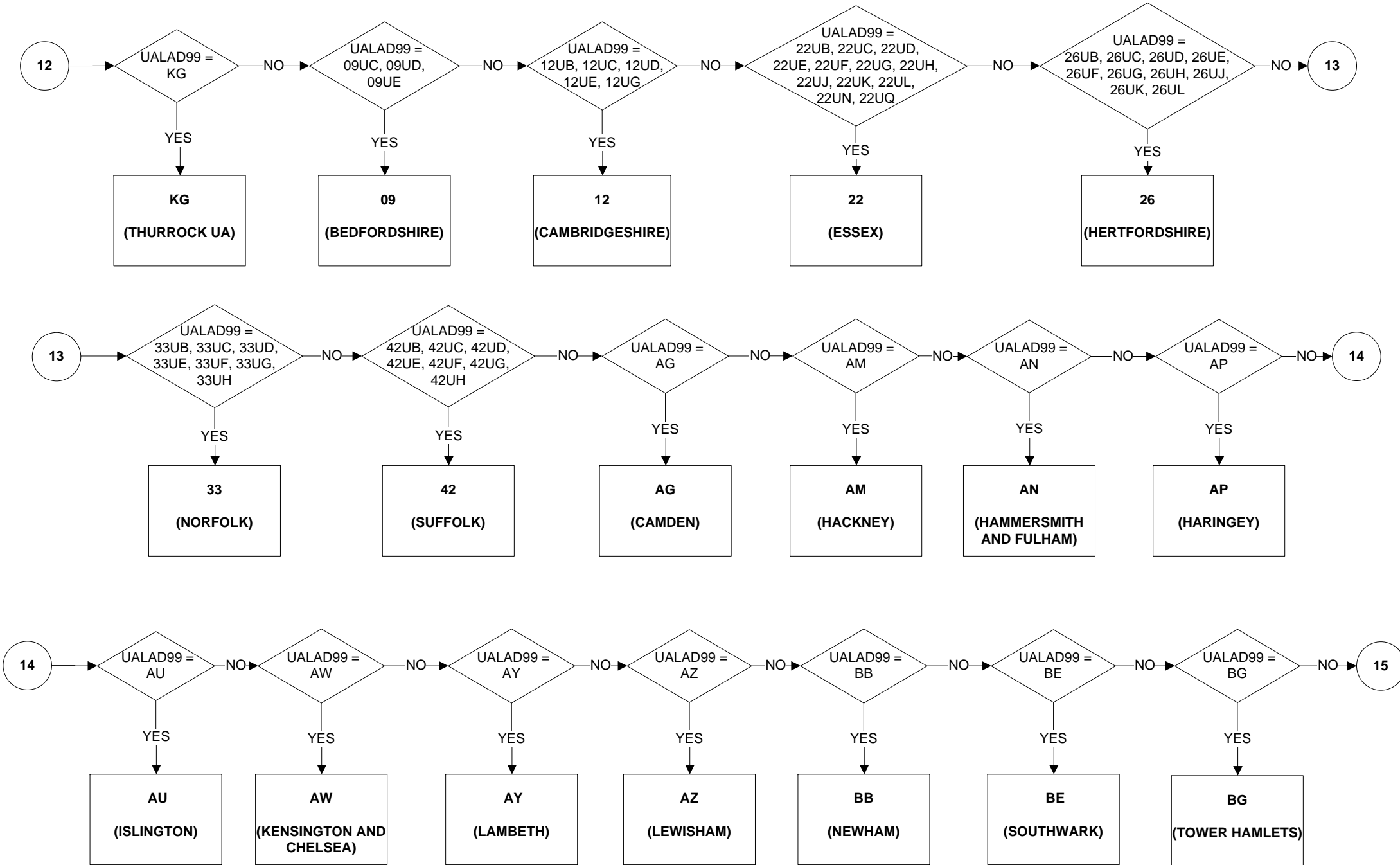

**UALA - Unitary Authority/Local Area (6 of 11)**

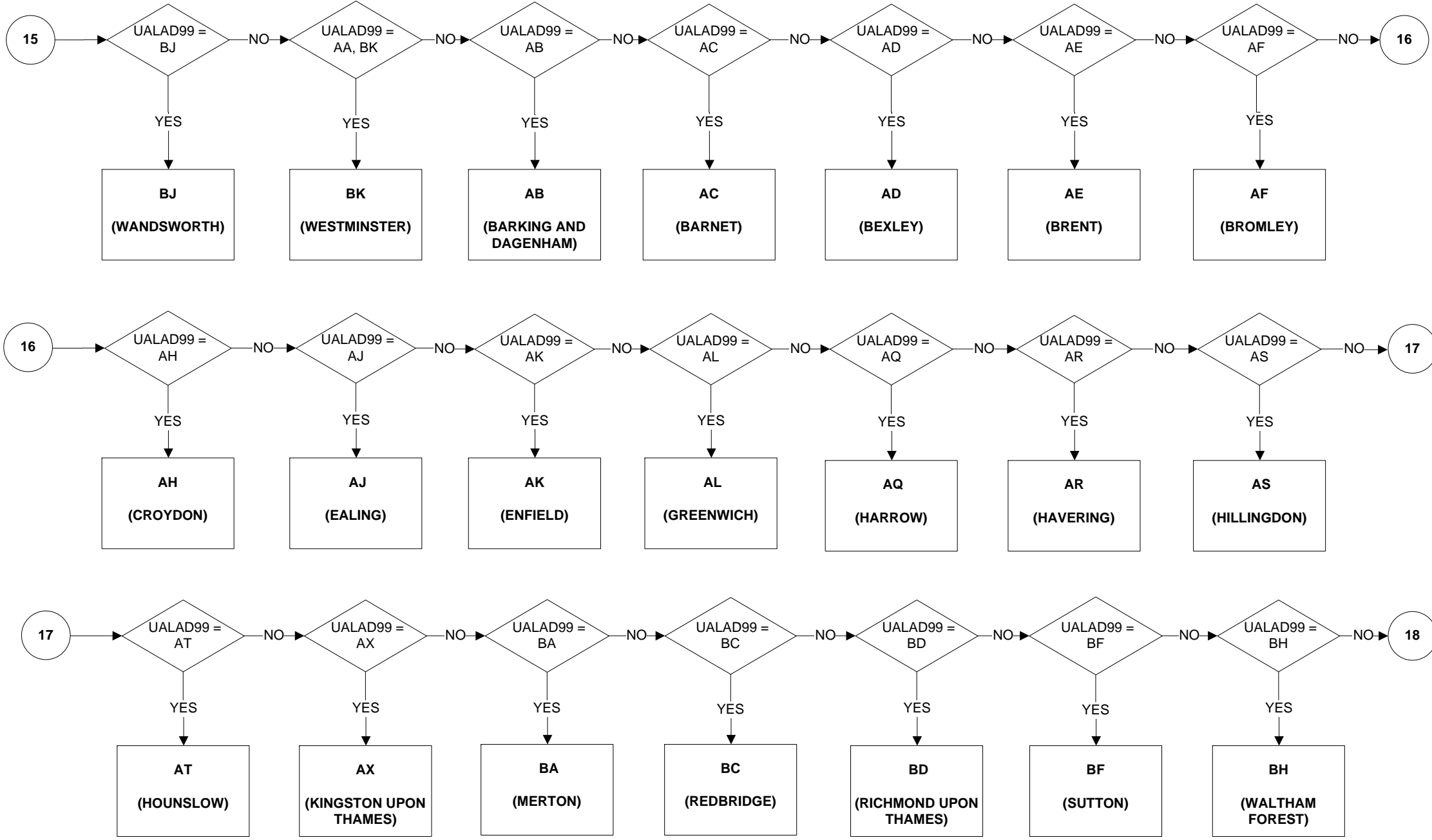

# UALA - Unitary Authority/Local Area (7 of 11)

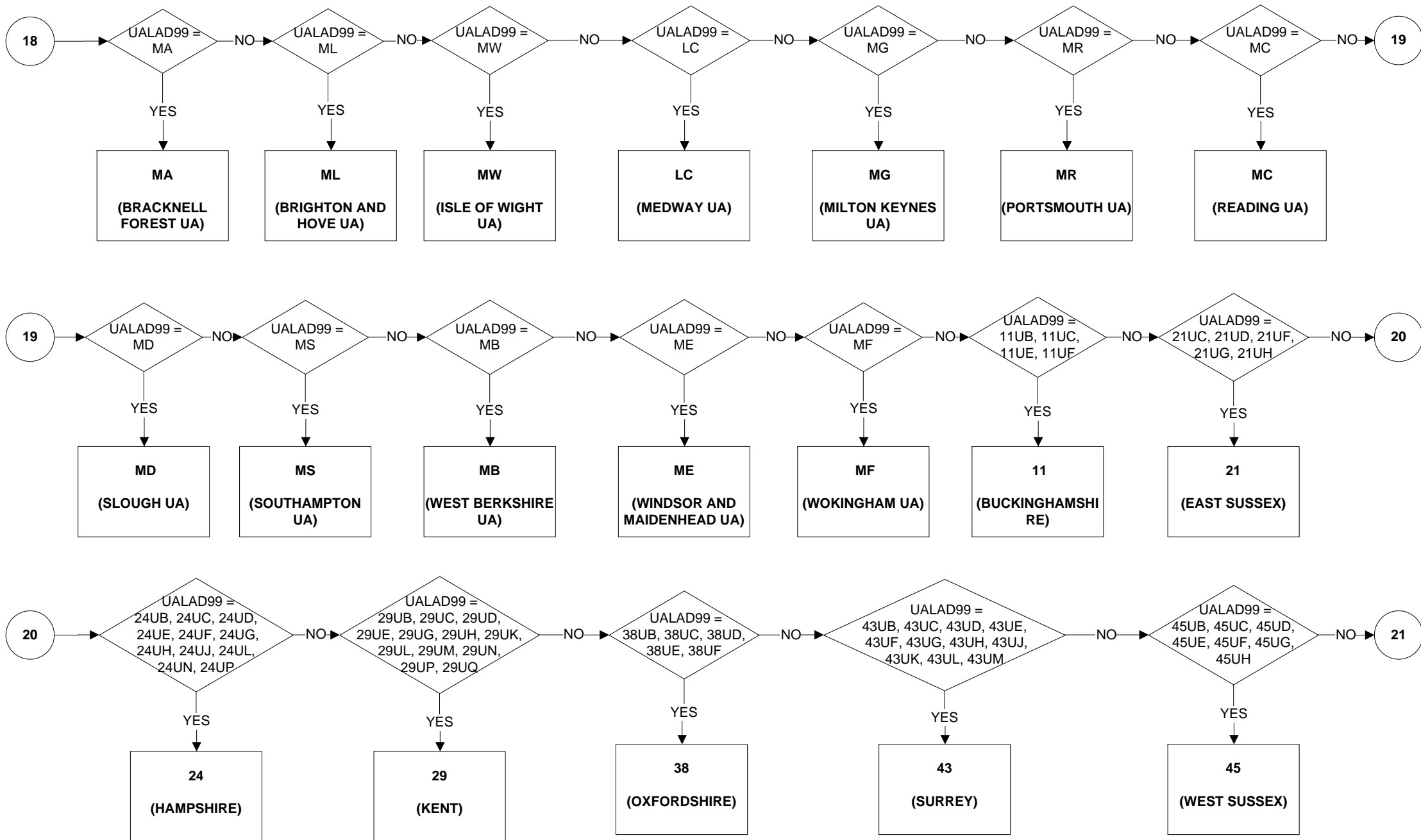

**UALA - Unitary Authority/Local Area (8 of 11)**

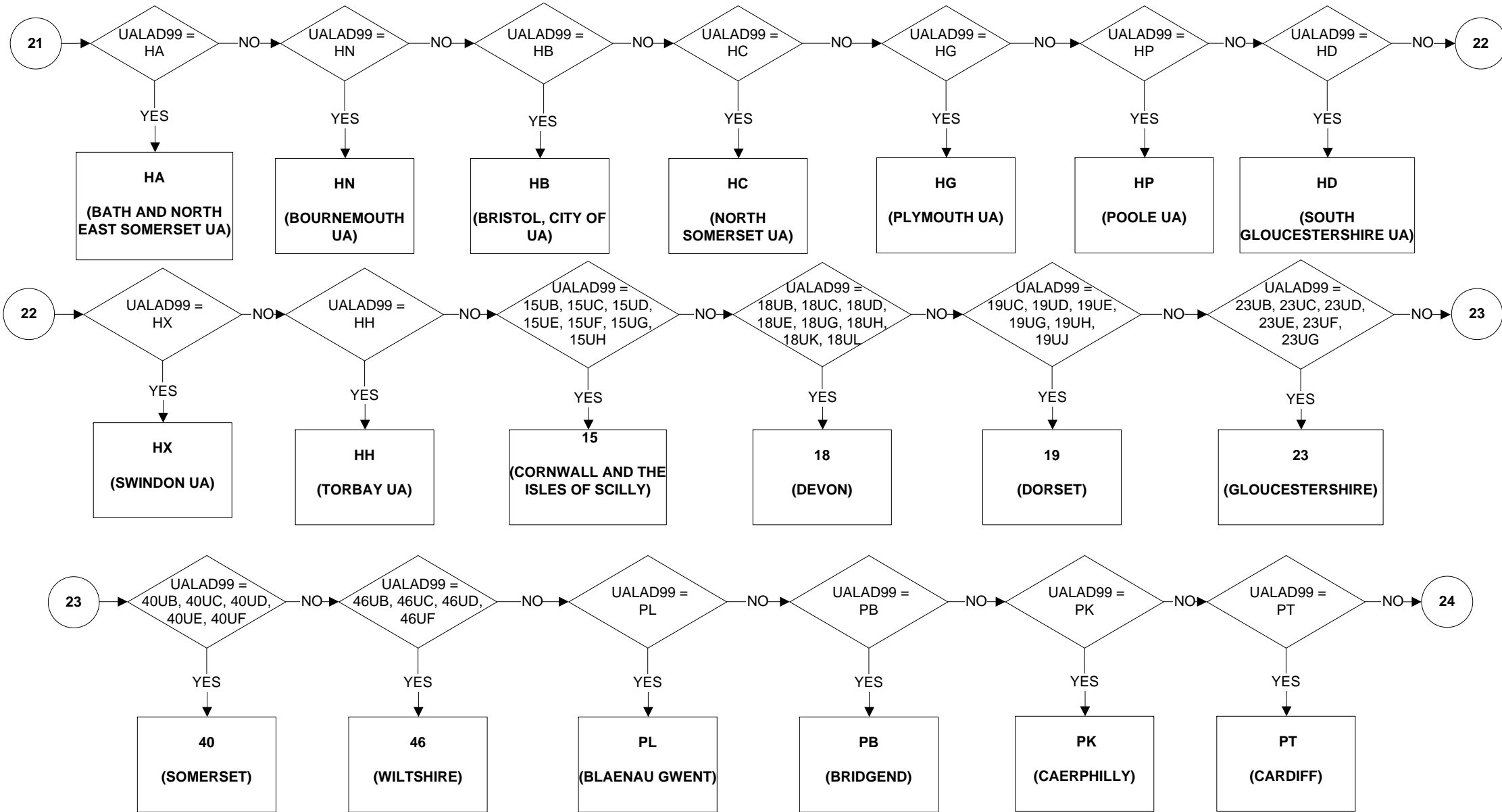

**UALA - Unitary Authority/Local Area (9 of 11)**

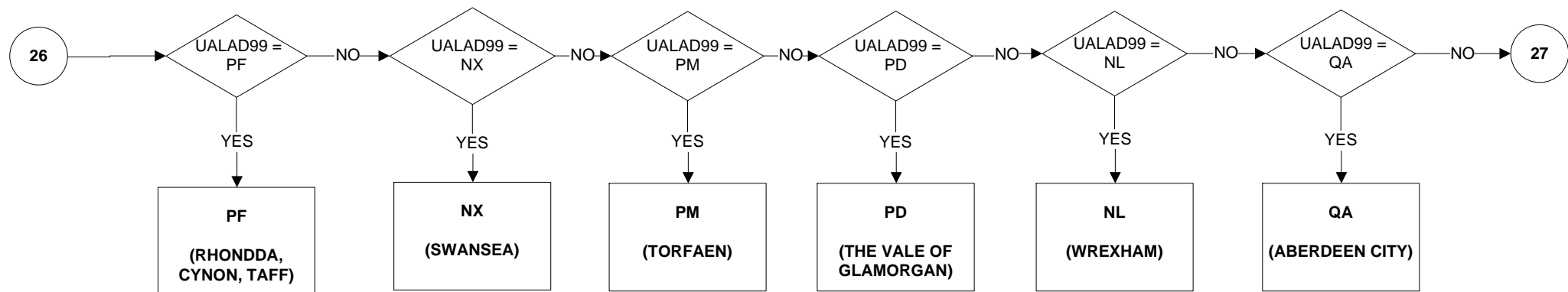
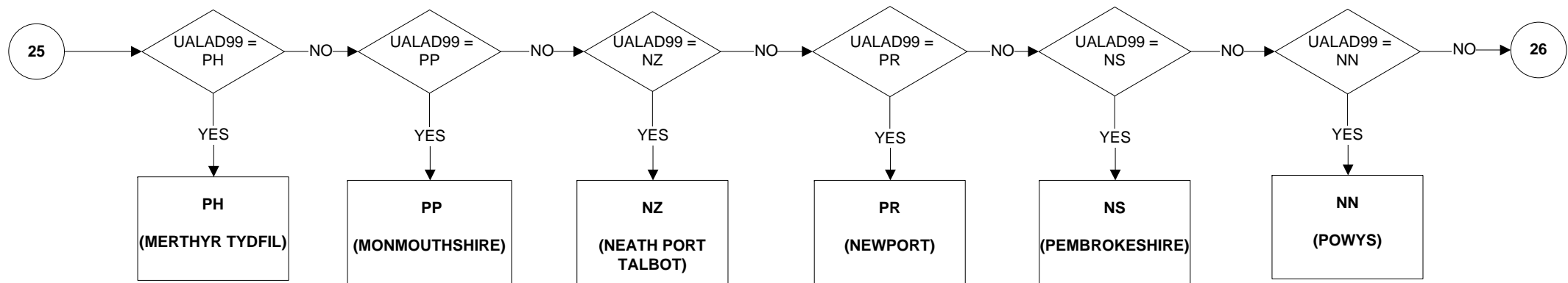
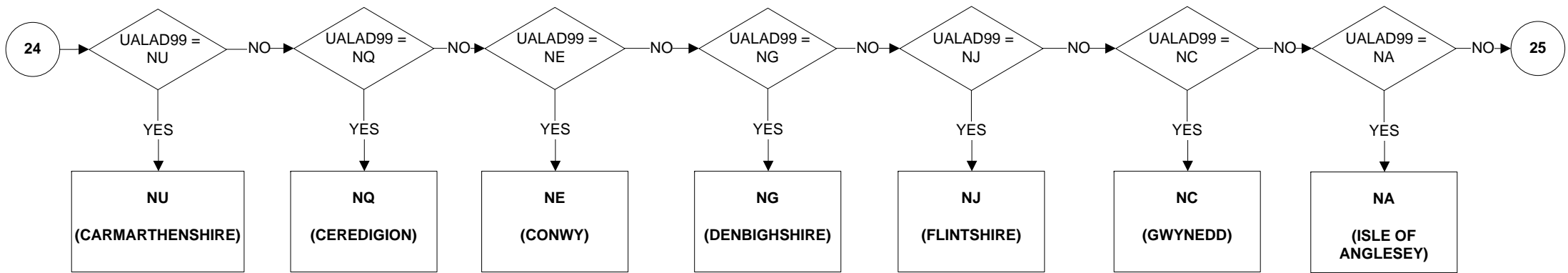

**UALA - Unitary Authority/Local Area (10 of 11)**

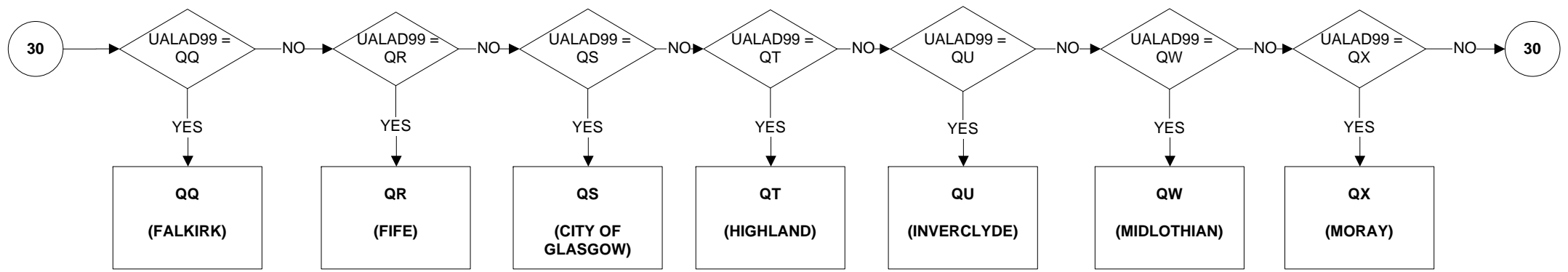
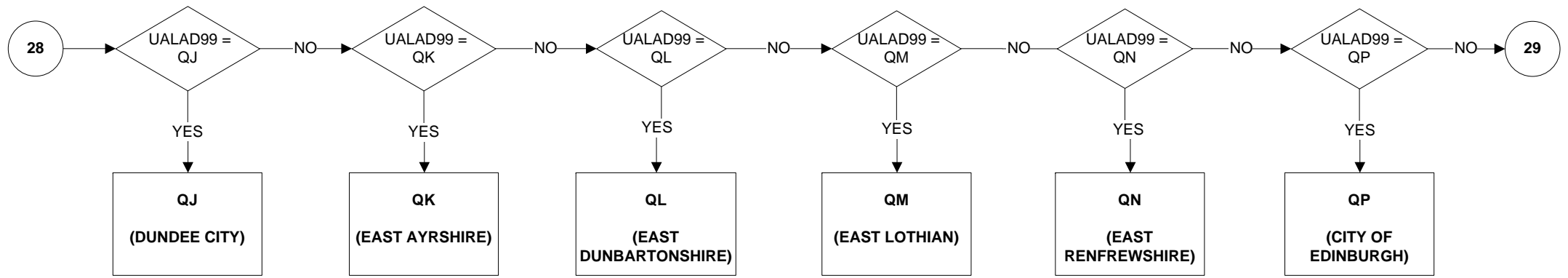
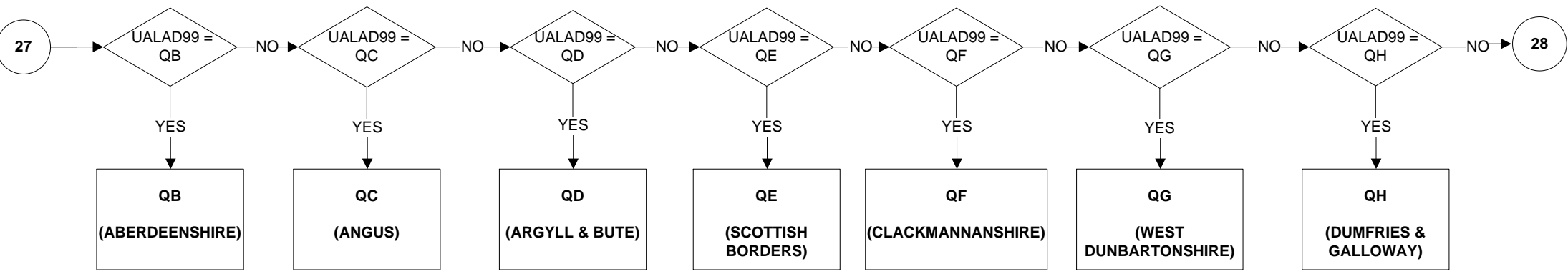



**UALA - Unitary Authority/Local Area (11 of 11)**

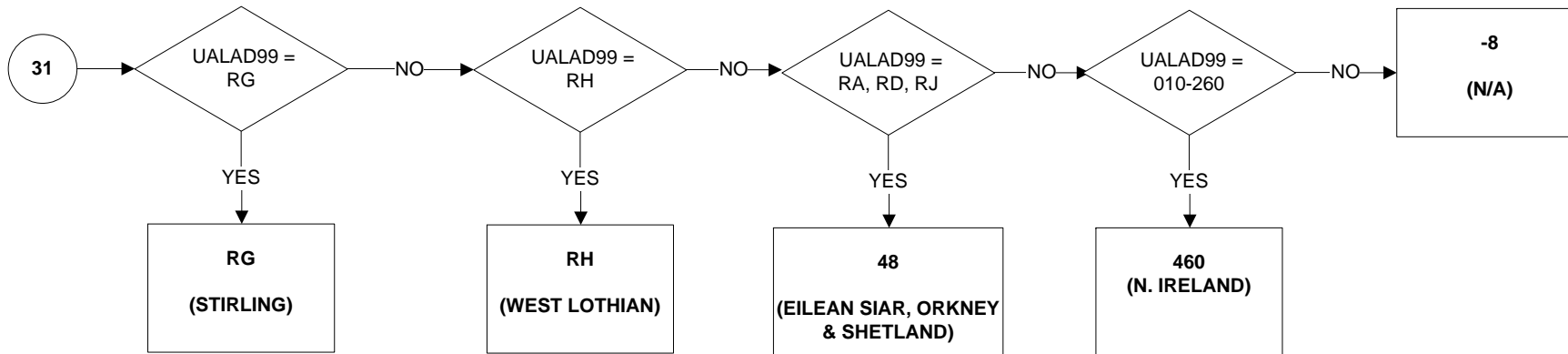
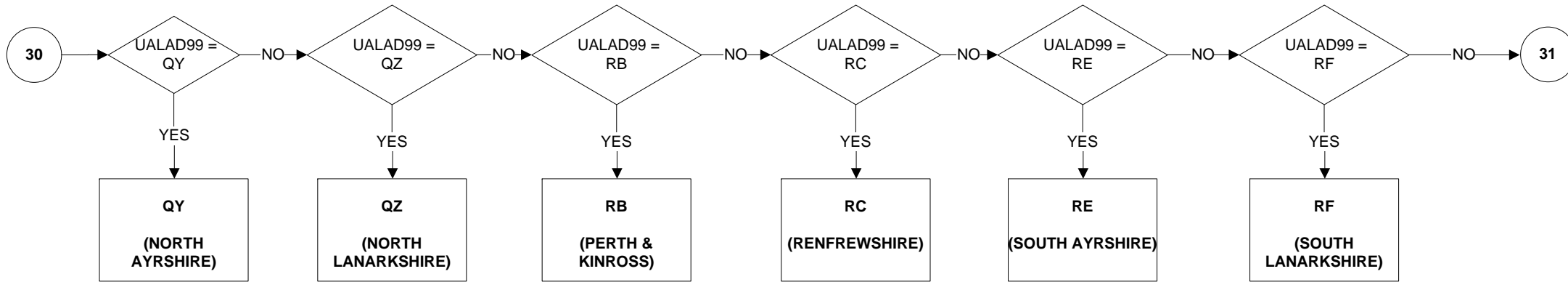

# UALADGB - Unitary Authorities and LADs of Great Britain

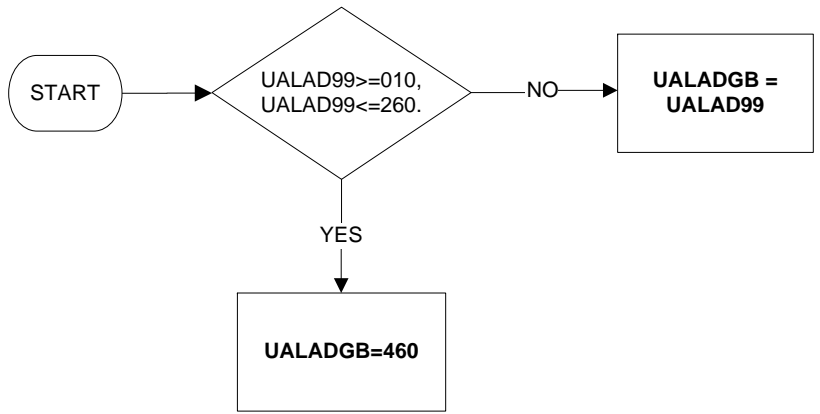

Uses:

UALAD99

## UALD3 - Place of residence three months ago

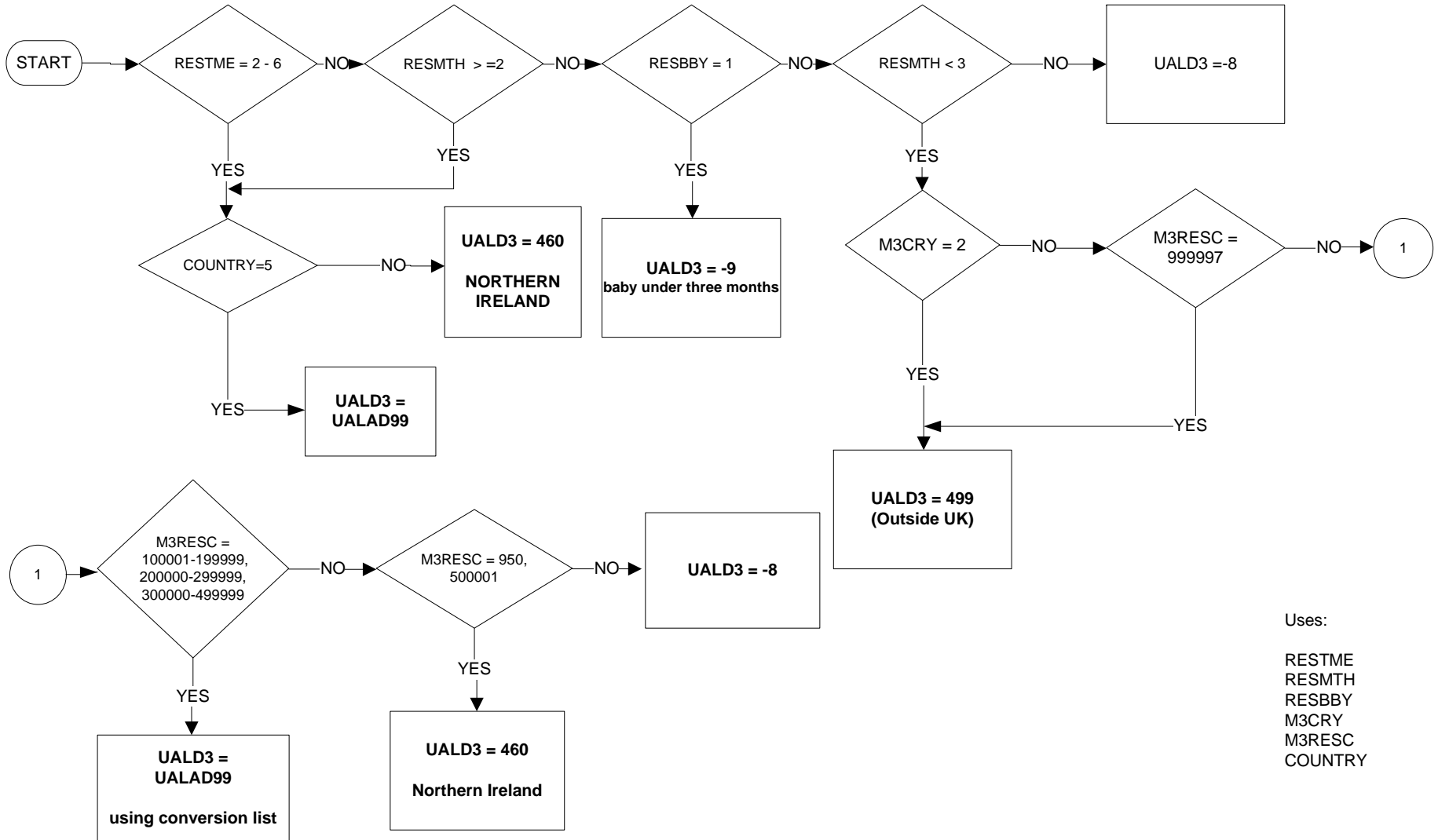

Uses:

RESTME  
RESMTH  
RESBBy  
M3CRY  
M3RESC  
COUNTRY

# UALDO - Place of residence one year ago (1 of 2)

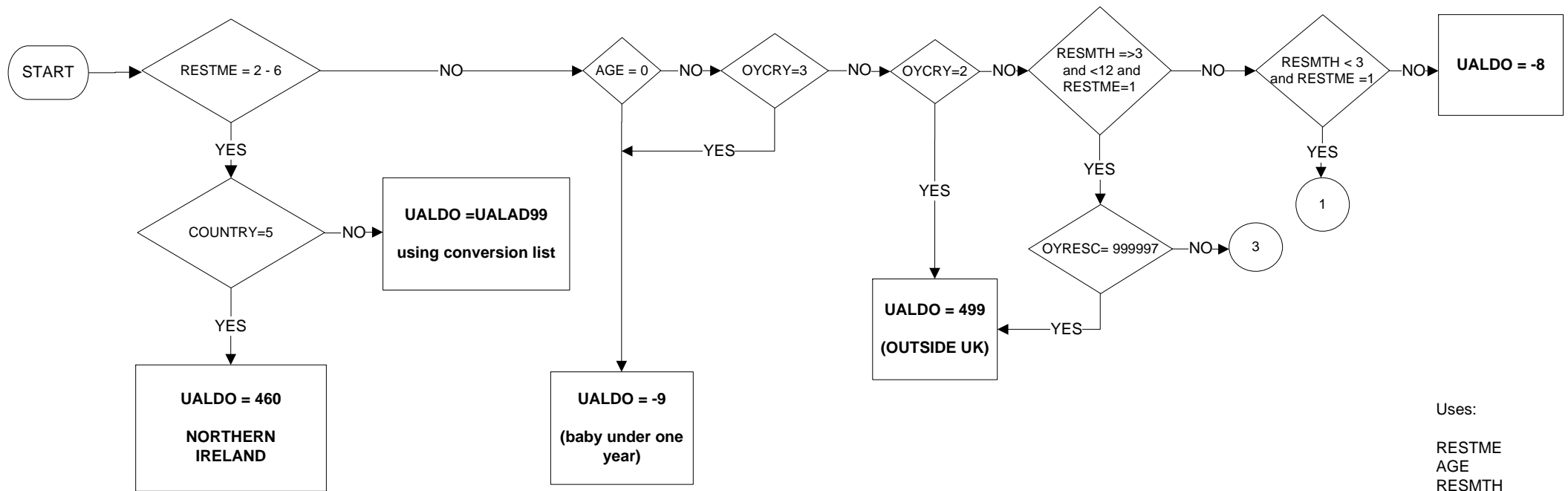

Uses:  
 RESTME  
 AGE  
 RESMTH  
 OYRESC  
 OYEQM3  
 M3RESC  
 COUNTRY

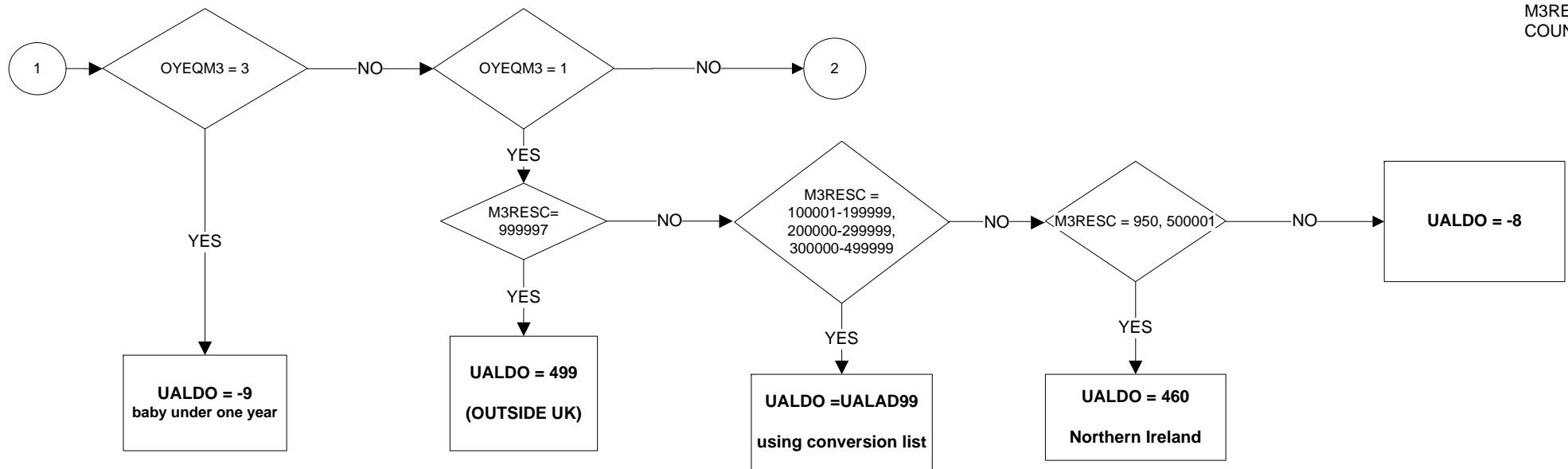

# UALDO - Place of residence one year ago (2 of 2)

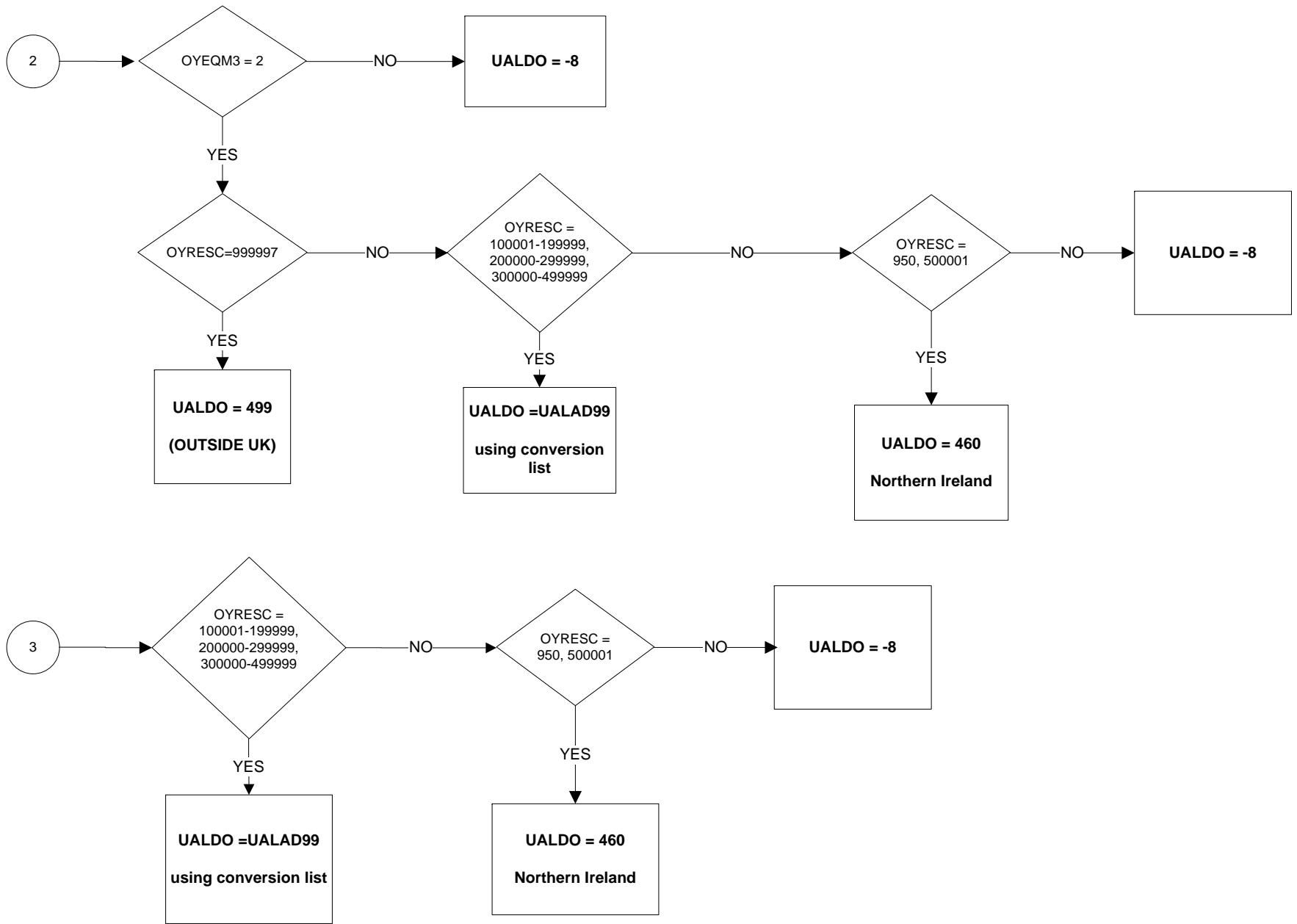

# UALDWK - Place of Work

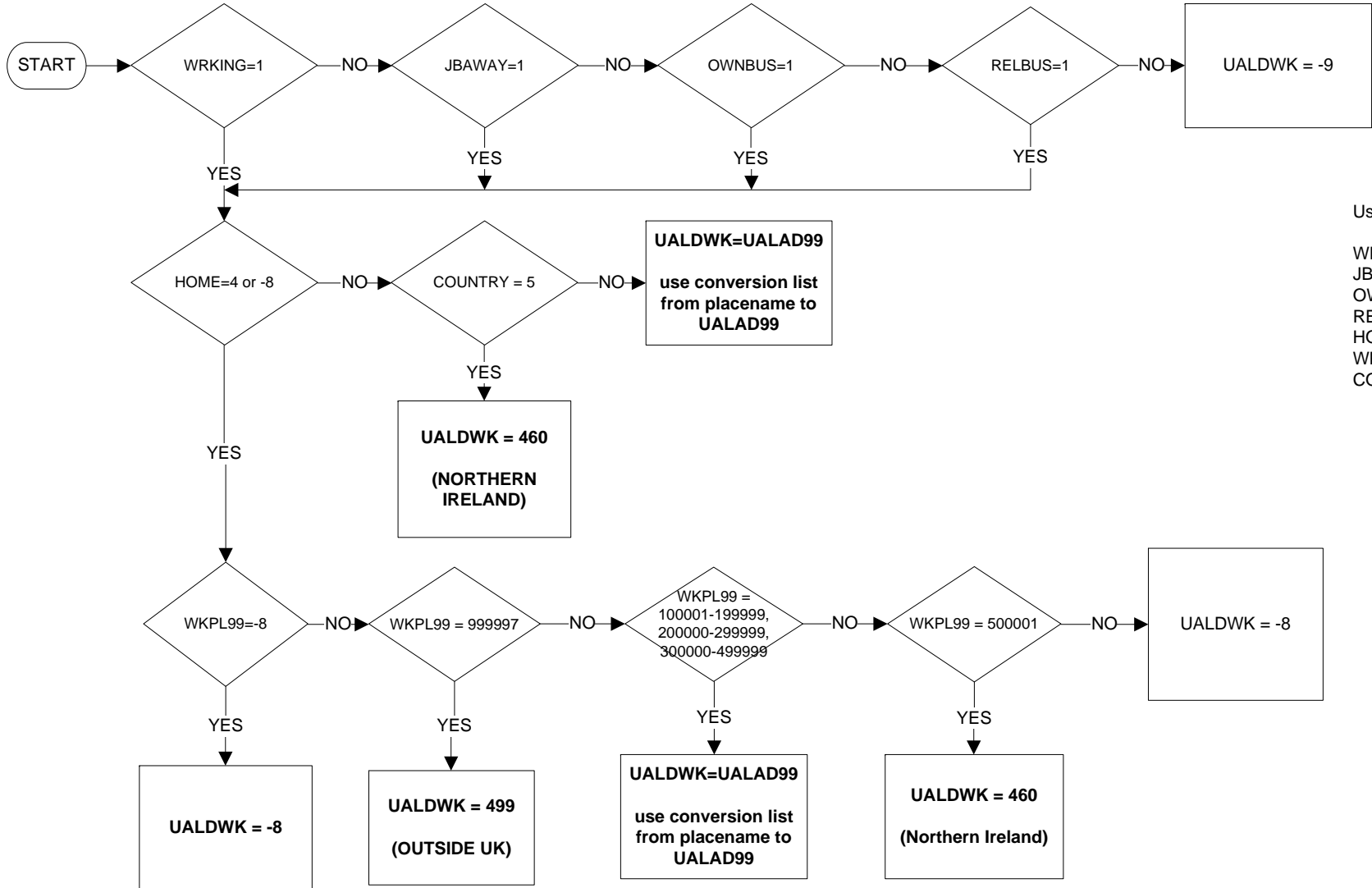

Uses:

WRKING  
 JBAWAY  
 OWNBUS  
 RELBUS  
 HOME  
 WKPL99  
 COUNTRY

# UALDWK2 – Place of Work in second job

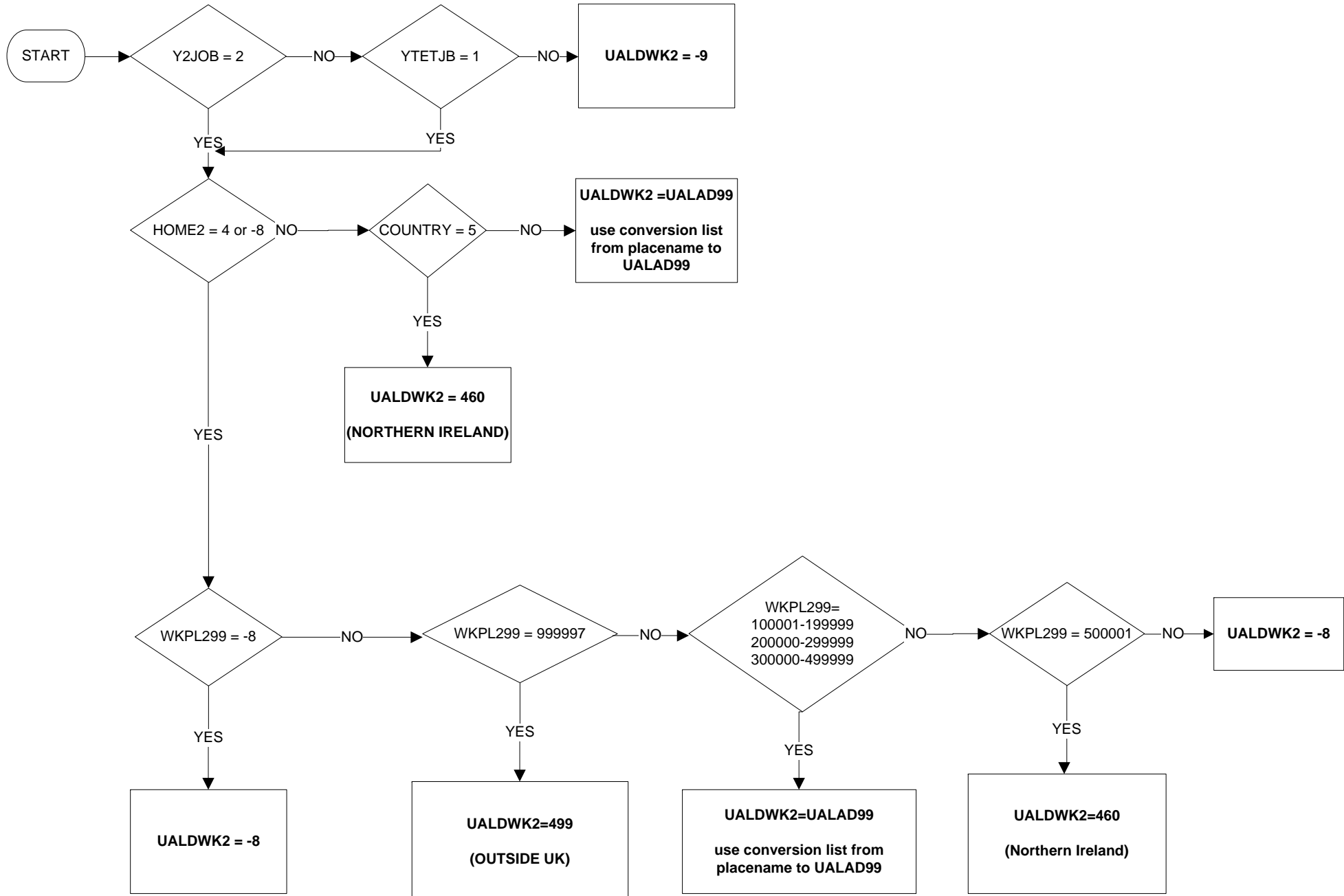

# URESMC - Region of usual residence (1 of 4)

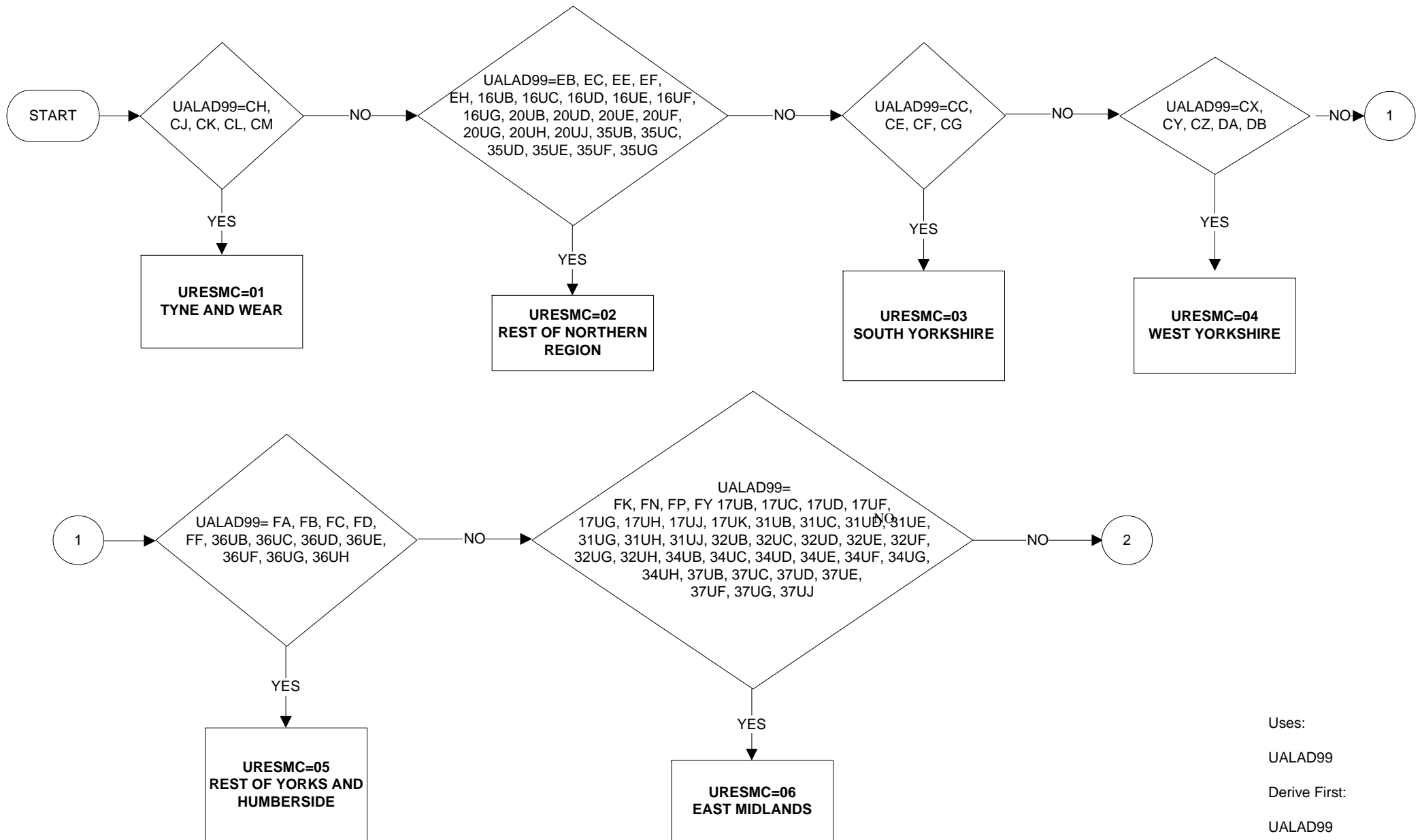

Uses:  
UALAD99  
Derive First:  
UALAD99



## URESMC - Region of usual residence (2 of 4)

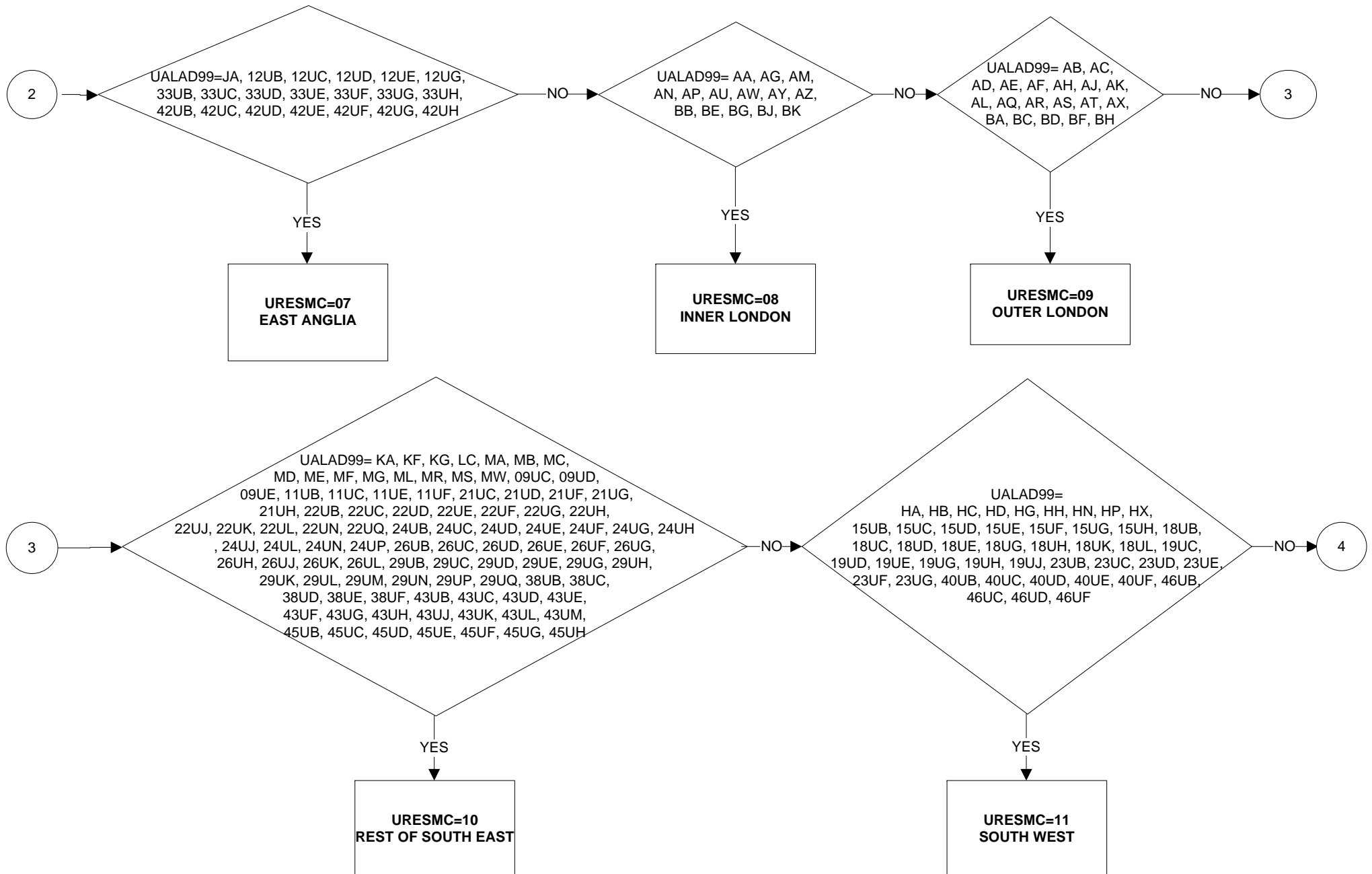

## URES MC - Region of usual residence (3 of 4)

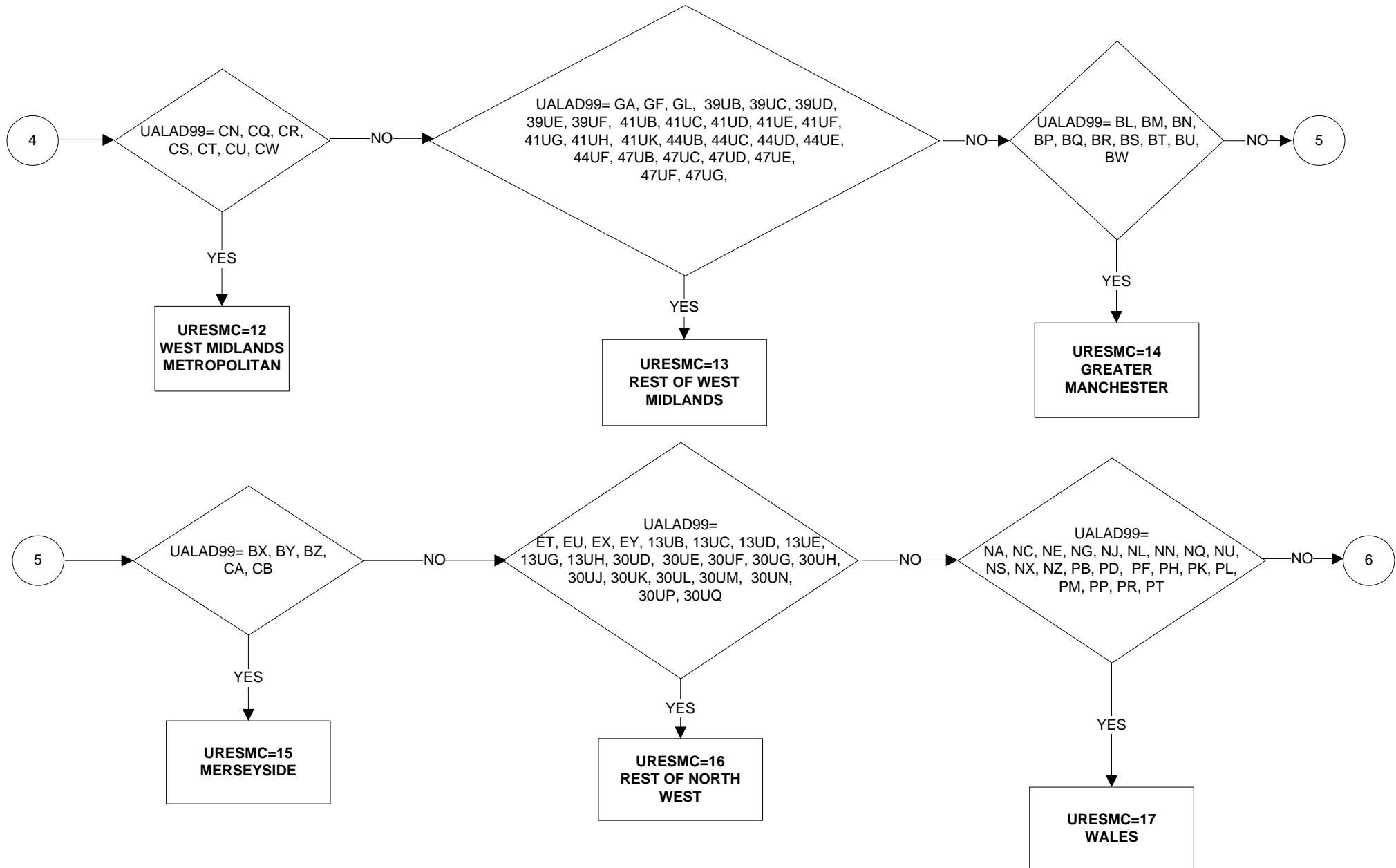

## URES MC - Region of usual residence (4 of 4)

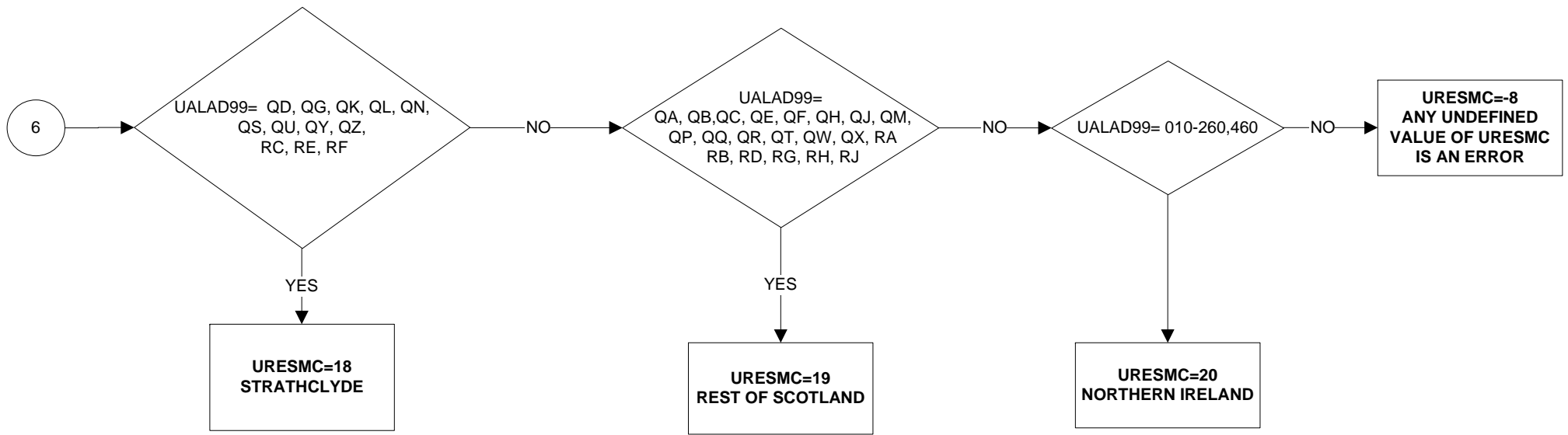

# WCHFR - Respondent usually works Friday

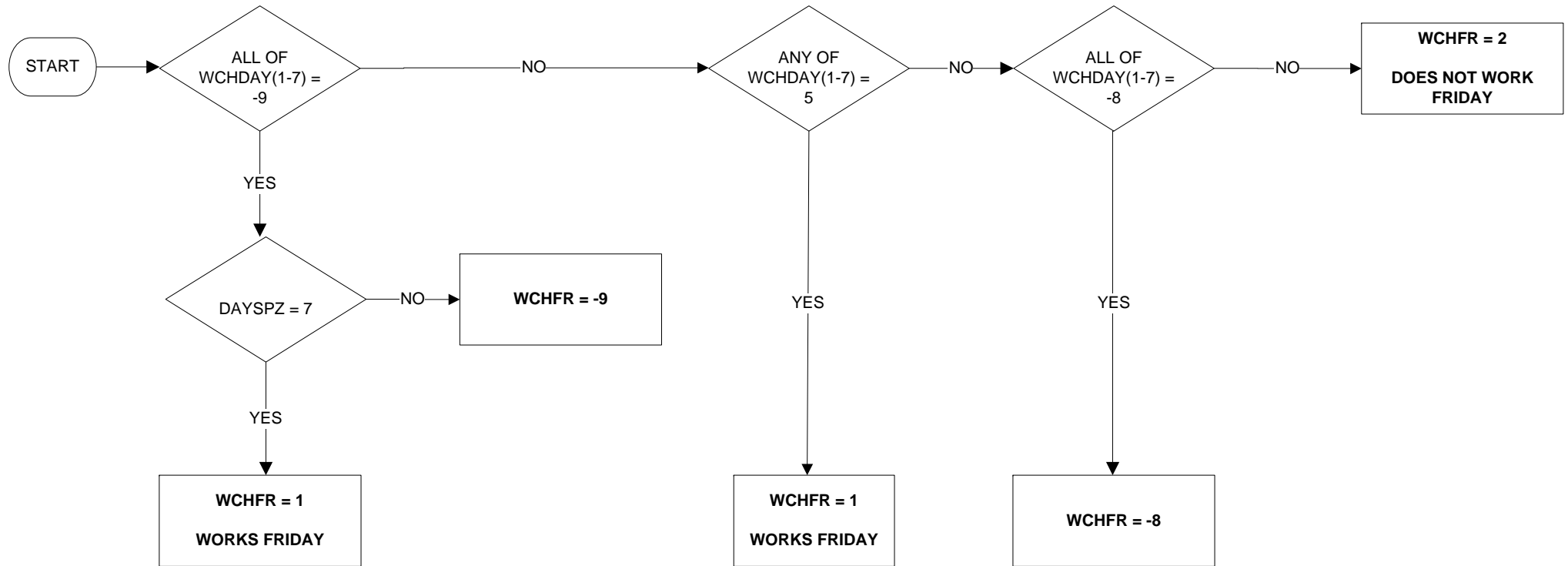

# WCHMO - Respondent usually works Monday

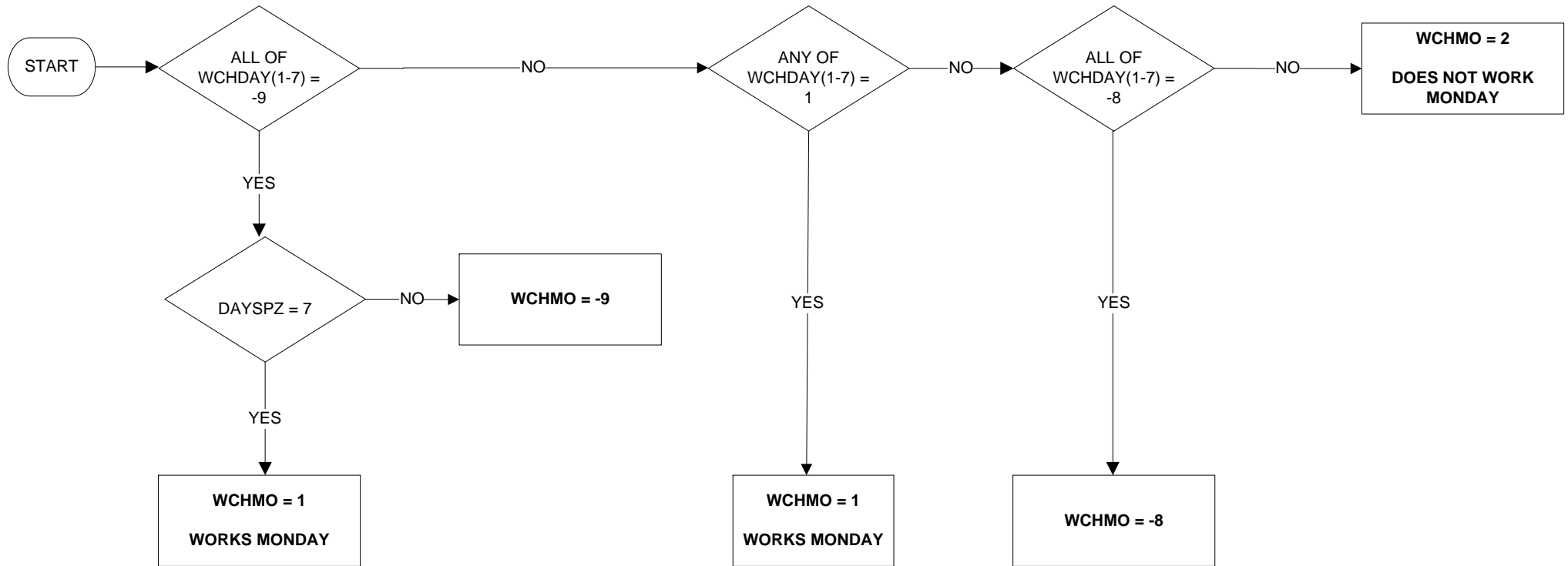

# WCHSA - Respondent usually works Saturday

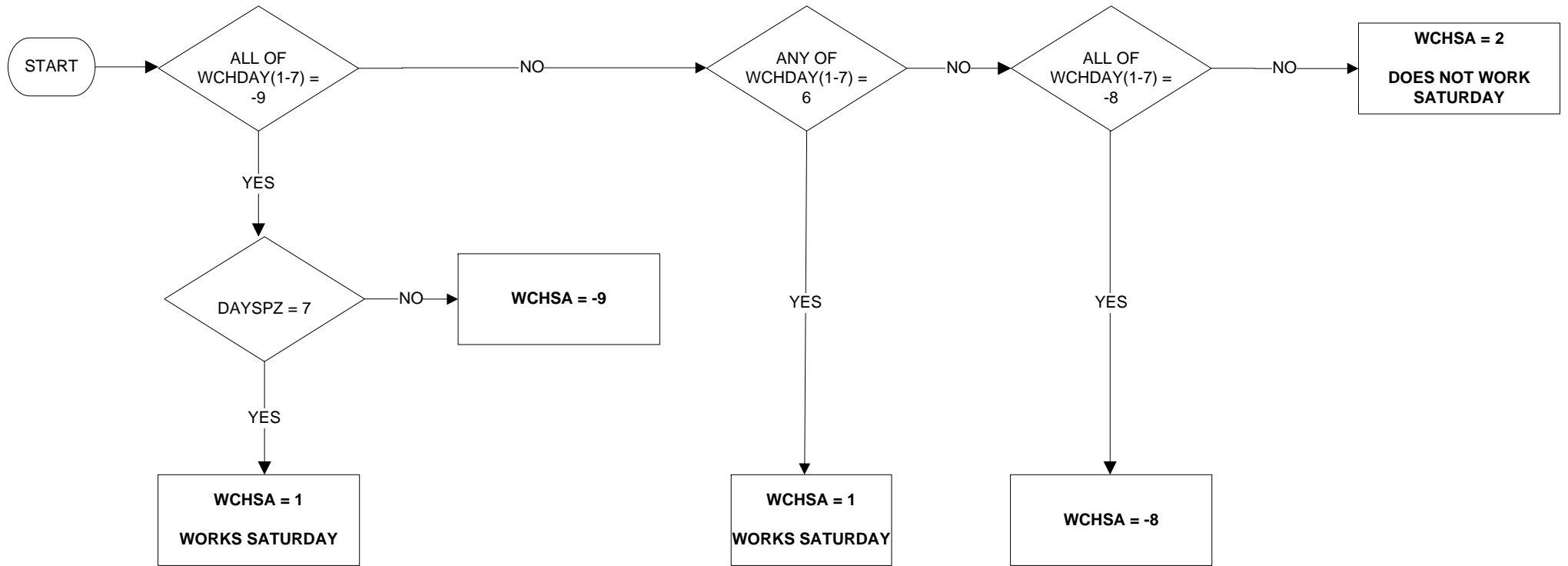

**WCHSU - Respondent usually works Sunday**

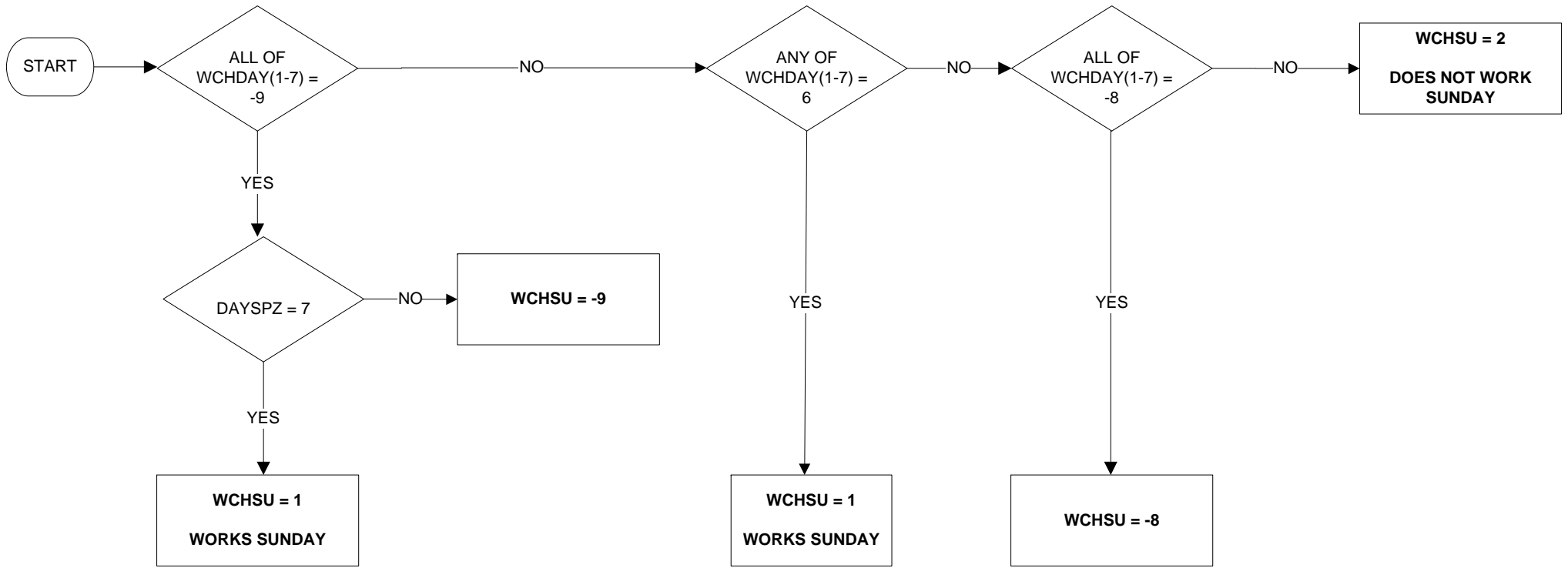

**WCHTH - Respondent usually works Thursday**

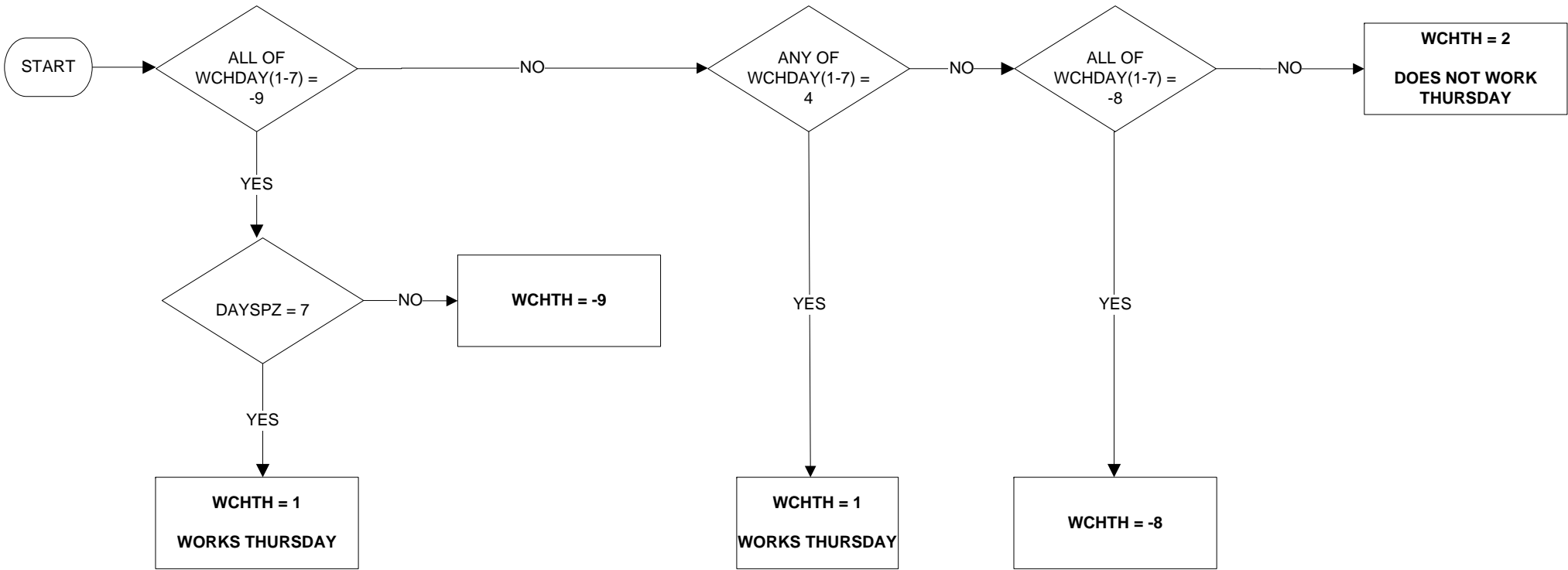



**WCHTU - Respondent usually works Tuesday**

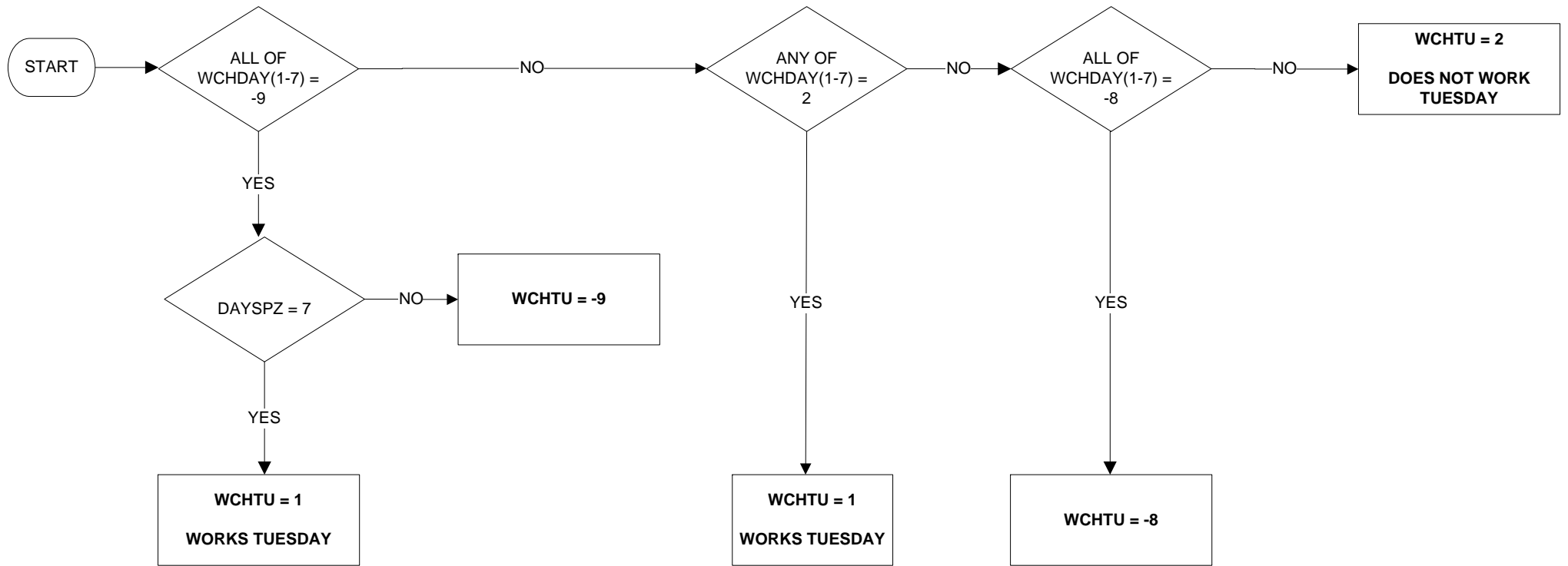

**WCHWE - Respondent usually works Wednesday**

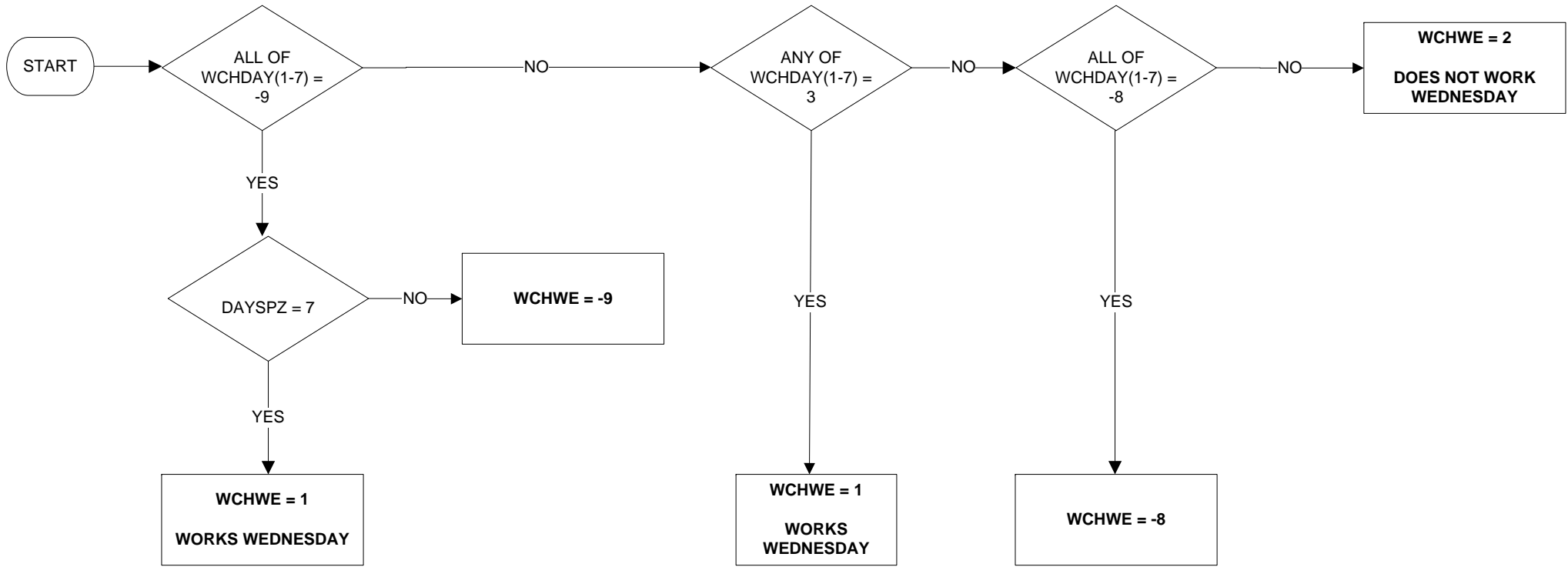

## WKFRI - Whether respondent worked on a Friday

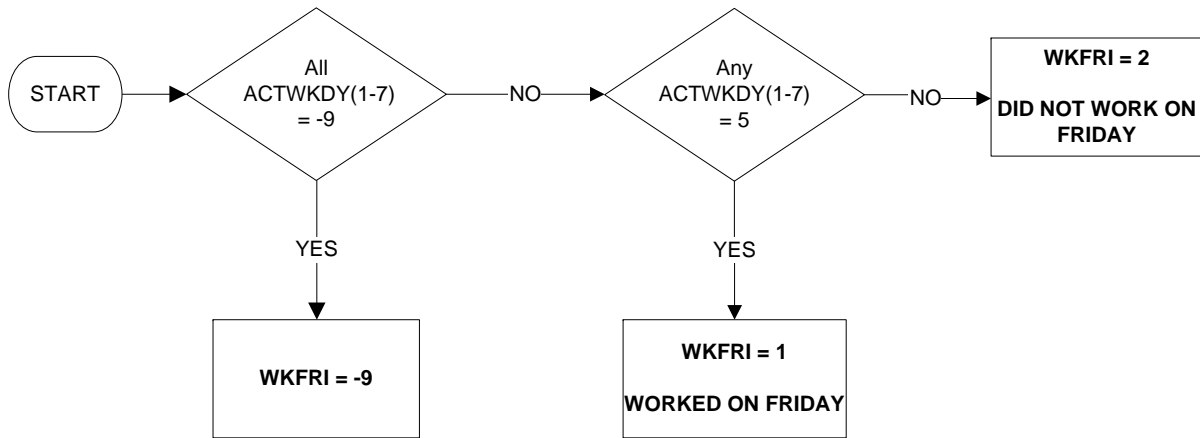

Uses:

ACTWKDY(1-7)

# WKMON - Whether respondent worked on a Monday

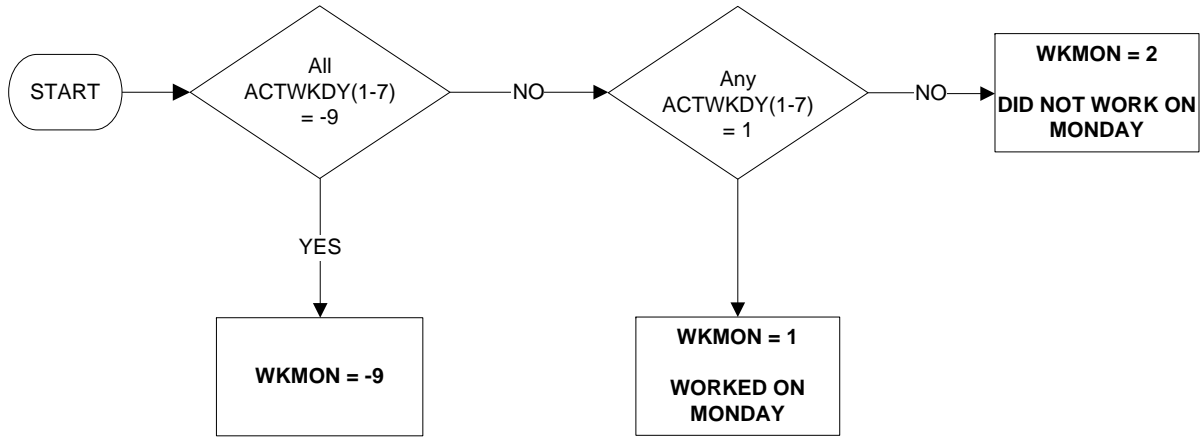

Uses:

ACTWKDY(1-7)

## WKSAT - Whether respondent worked on a Saturday

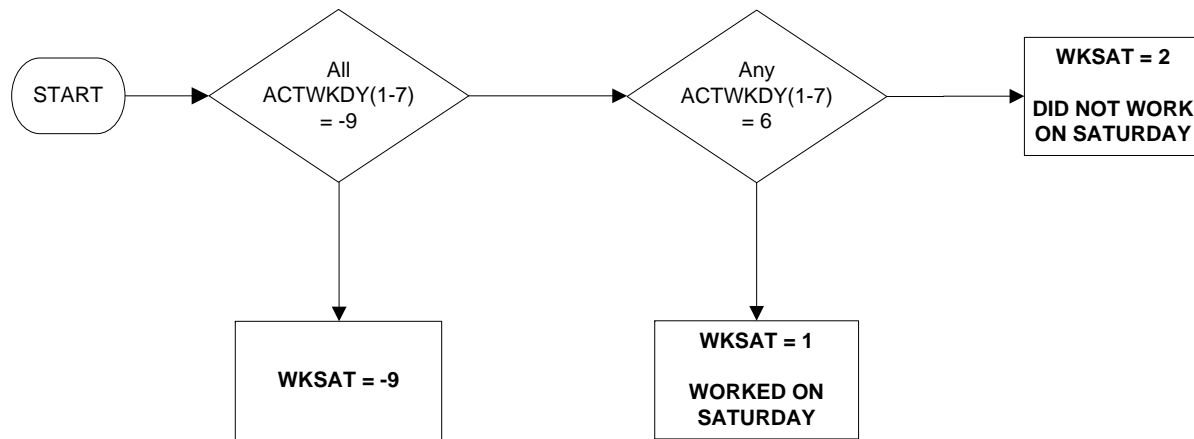

Uses:

ACTWKDY(1-7)

## WKSUN - Whether respondent worked on a Sunday

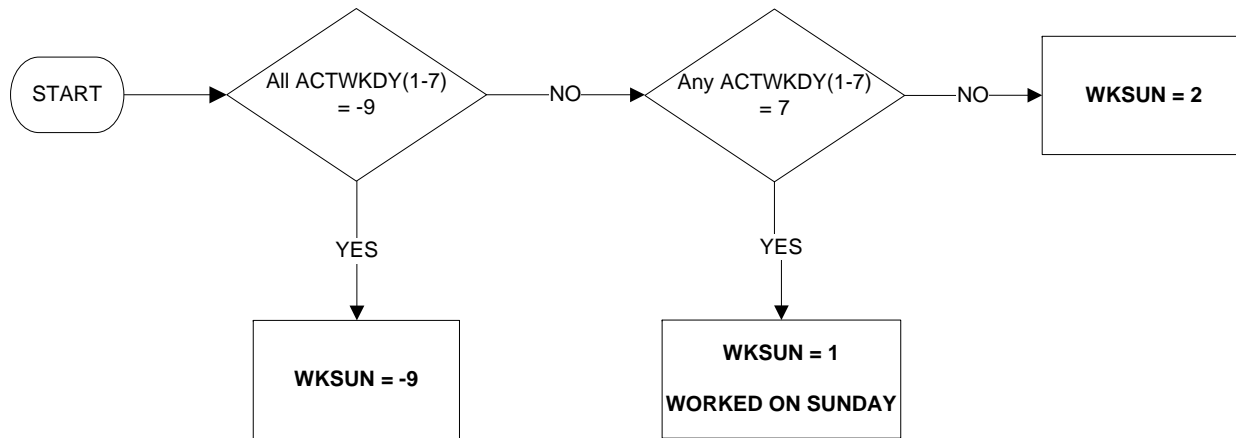

Uses:

ACTWKDY(1-7)

# WKTHU - Whether respondent worked on a Thursday

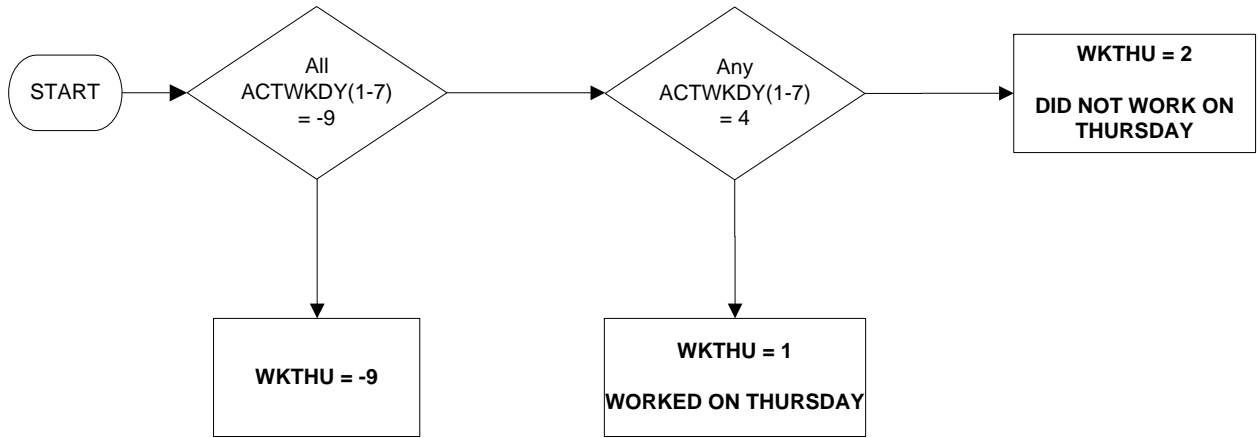

Uses:

ACTWKDY(1-7)

## WKTUE - Whether respondent worked on a Tuesday

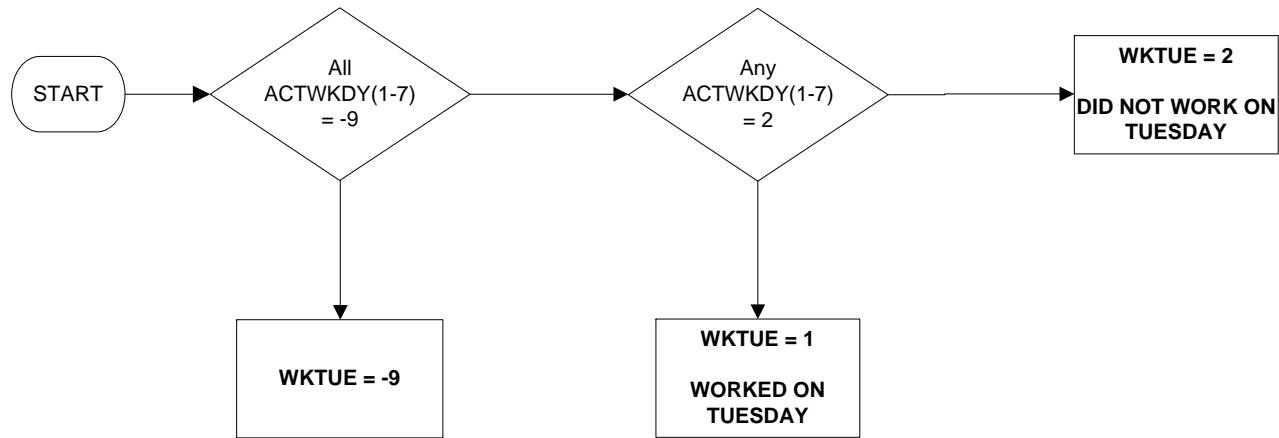

Uses:

ACTWKDY(1-7)



# WKWED - Whether respondent worked on a Wednesday

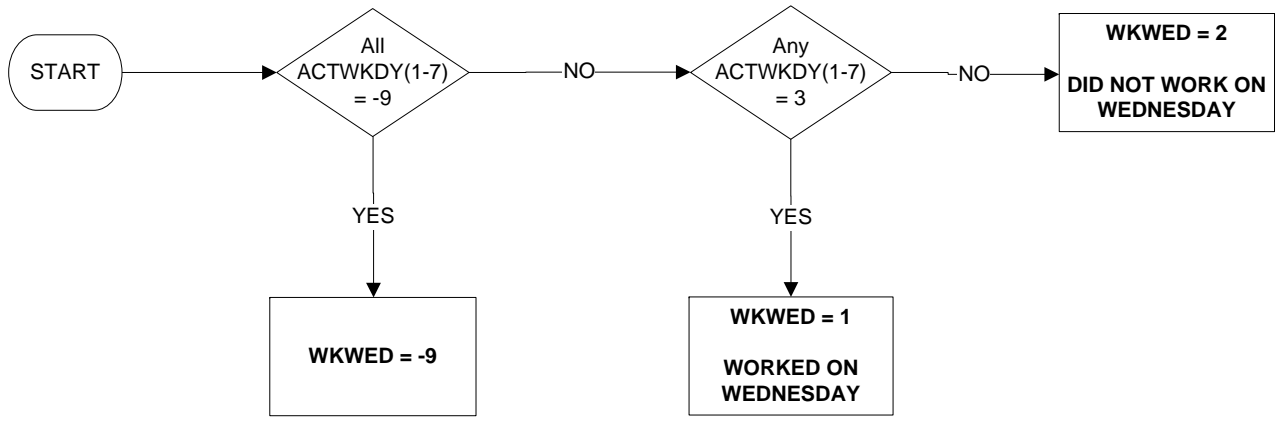

Uses:

ACTWKDY(1-7)

# WN2LFT11 - When left last job (1 of 4)

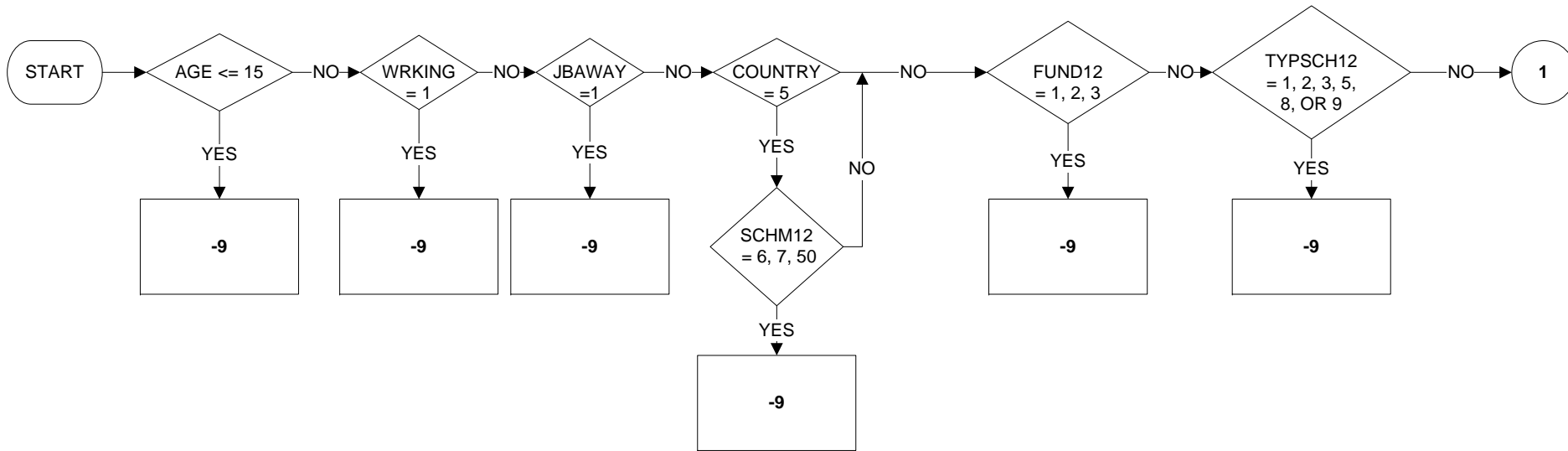

Uses:

AGE  
 WRKING  
 JBAWAY  
 COUNTRY  
 SCHM12  
 FUND12  
 TYPSC12  
 OWNBUS  
 RELBUS  
 YTETJB  
 EVERWK  
 REFWKY  
 REFWKM  
 LEFTYR  
 LEFTM

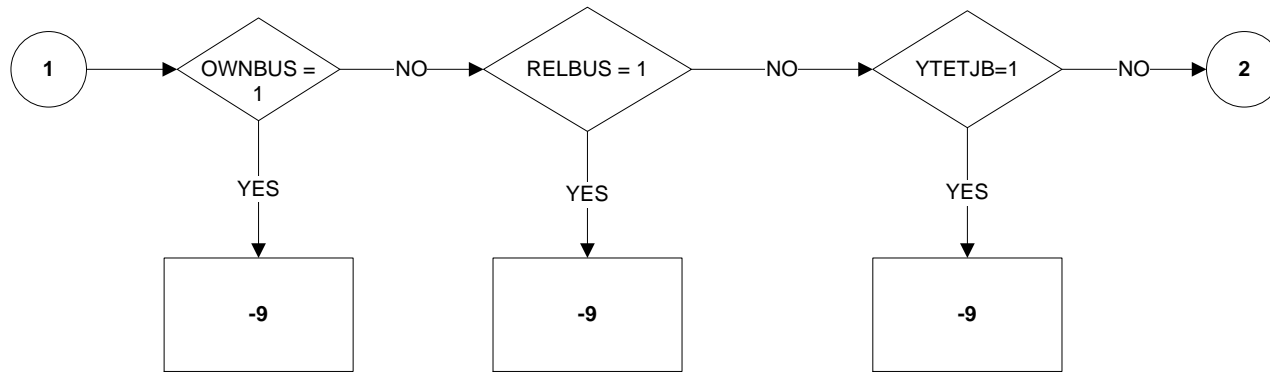

**WN2LFT11 - When left job (2 of 4)**

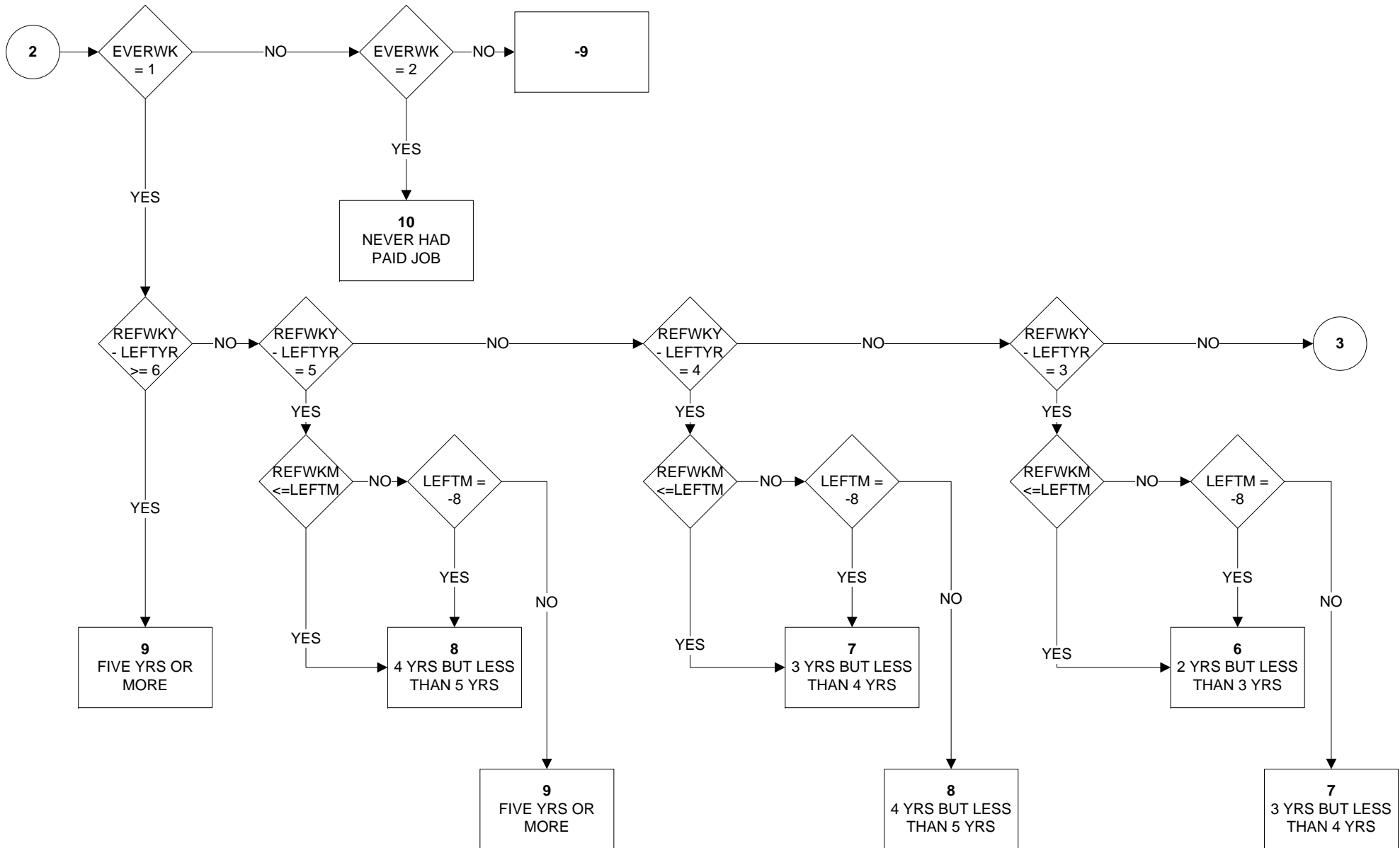

# WN2LFT11 - When left last job (3 of 4)

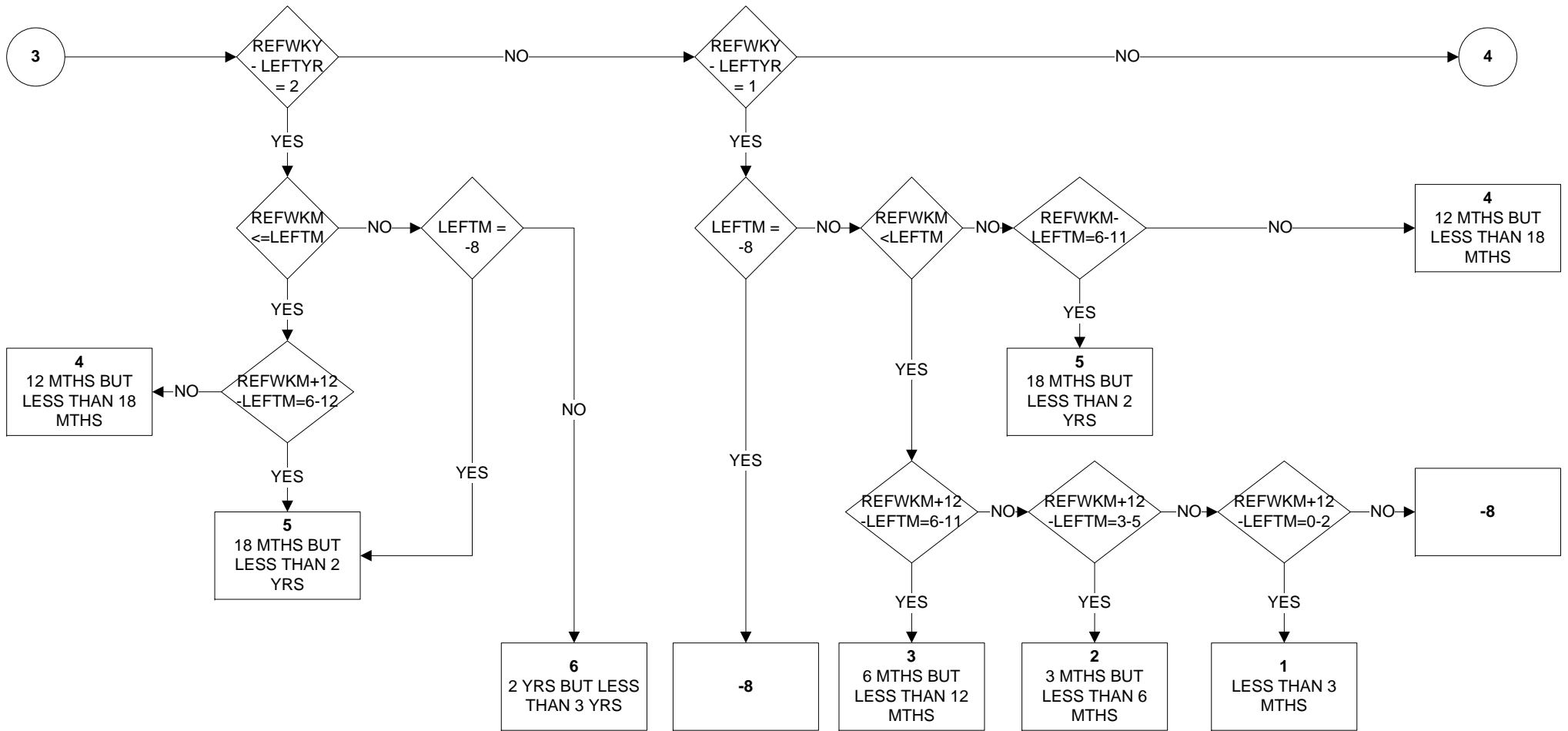

## WN2LFT11 - When left last job (4 of 4)

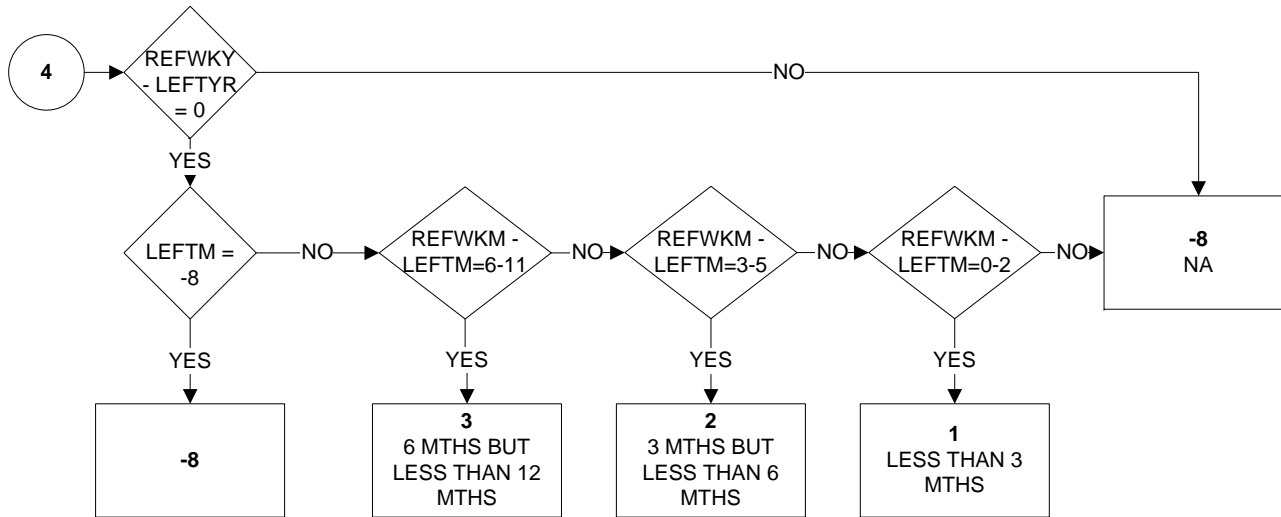

### KEY:

- 1 Less than 3 months
- 2 3 months but less than 6 months
- 3 6 months but less than 12 months
- 4 12 months but less than 18 months
- 5 18 months but less than 2 years
- 6 2 years but less than 3 years
- 7 3 years but less than 4 years
- 8 4 years but less than 5 years
- 9 5 years or more
- 10 Never had a paid job
- 8 No Answer
- 9 Not Applicable

# WNLEFT11 - When left last job (1 of 4)

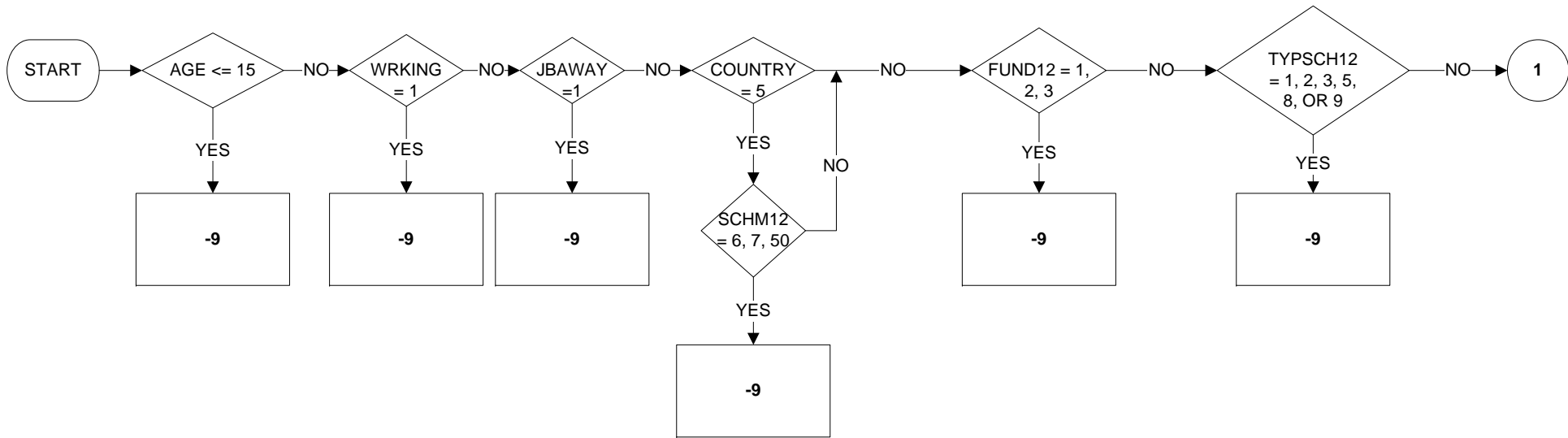

Uses:

AGE  
 WRKING  
 JBAWAY  
 COUNTRY  
 SCHM12  
 FUND12  
 TYPSC12  
 OWNBUS  
 RELBUS  
 YTETJB  
 EVERWK  
 REFWKY  
 REFWKM  
 LEFTYR  
 LEFTM

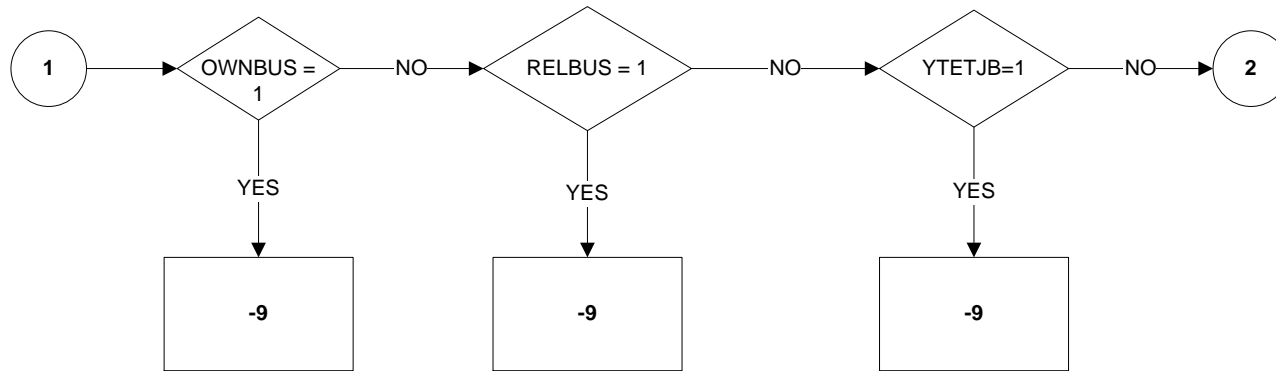

# WNLEFT11 - When left last job (2 of 4)

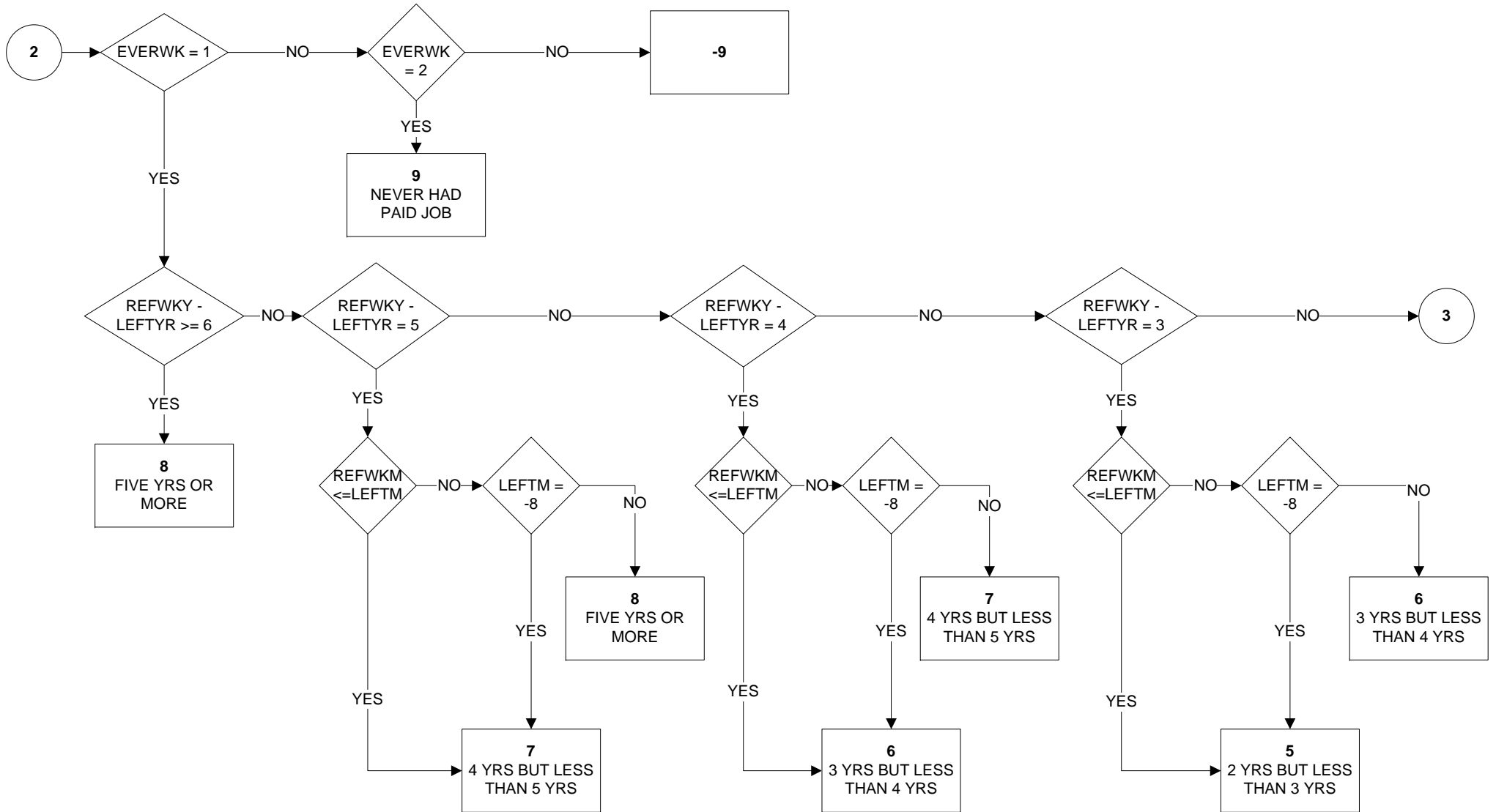

**WNLEFT11 - When left last job (3 of 4)**

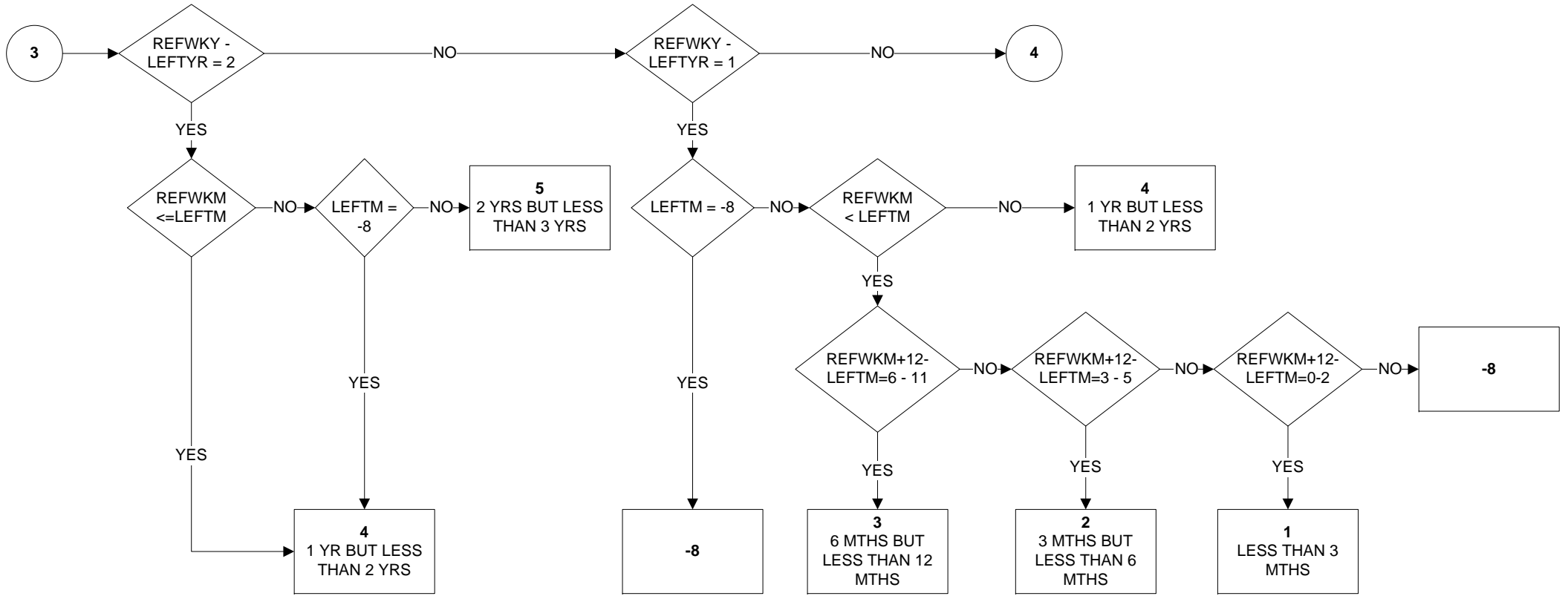



## WNLEFT11 - When left last job (4 of 4)

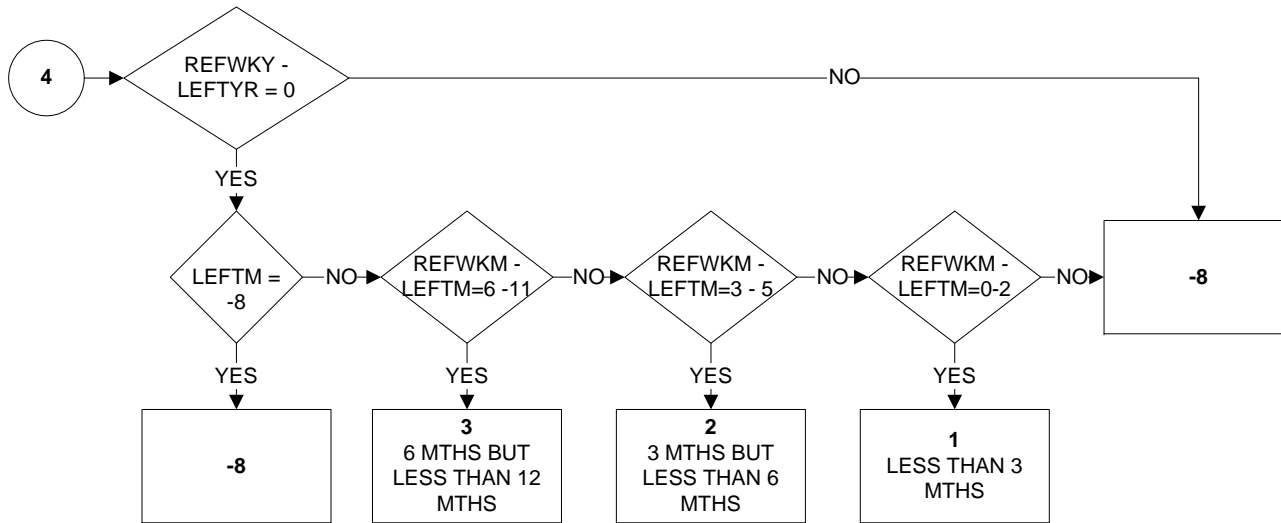

### KEY:

- 1 Less than 3 months
- 2 3 months but less than 6 months
- 3 6 months but less than 12 months
- 4 1 year but less than 2 years
- 5 2 years but less than 3 years
- 6 3 years but less than 4 years
- 7 4 years but less than 5 years
- 8 5 years or more
- 9 Never had a paid job
- 8 No Answer
- 9 Not Applicable

# XDISDDA - Unadjusted DDA disabled

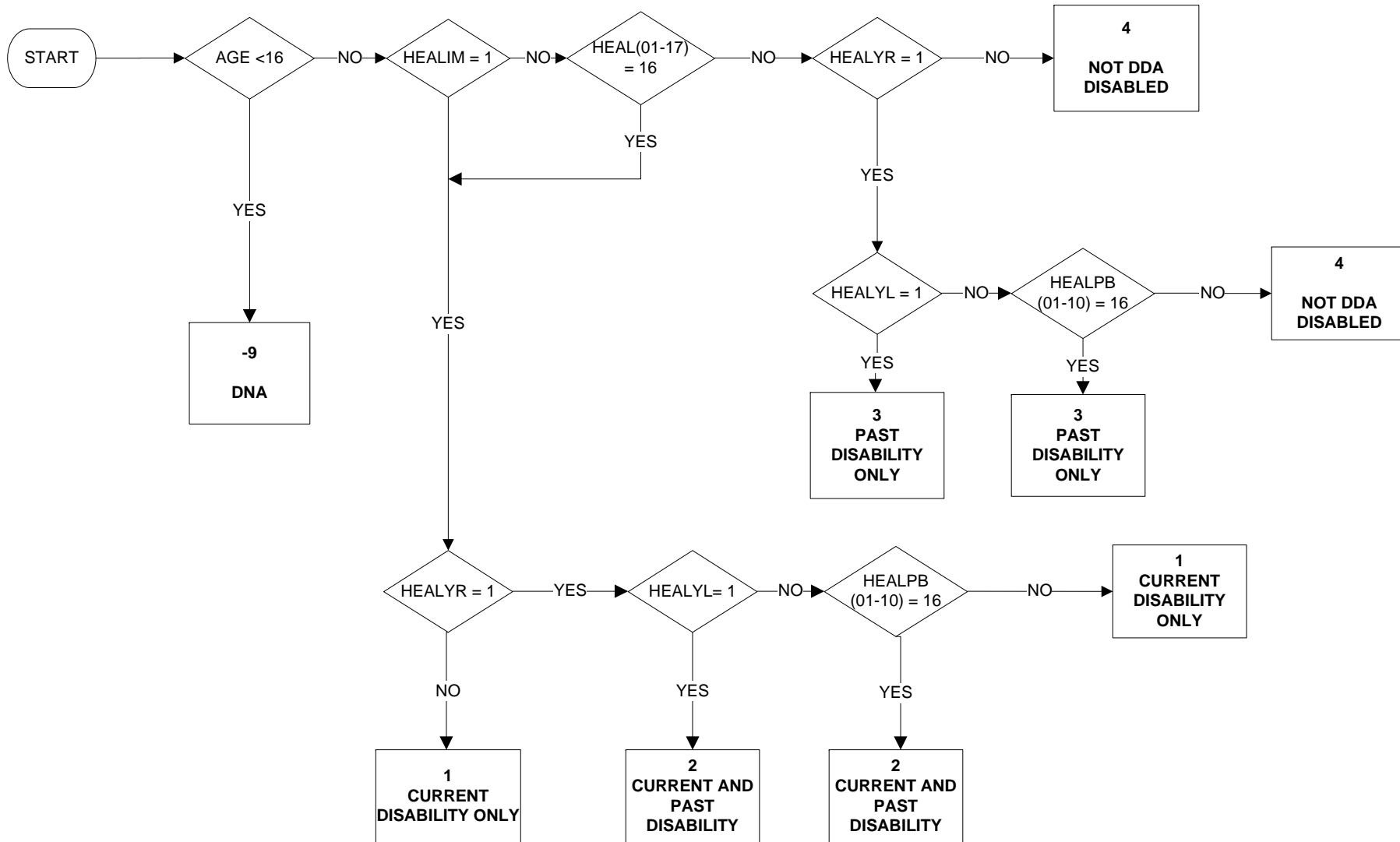

**XTPBN09(1-9) – Type of benefit being claimed (reported)**

START

XTPBN09(1-9) =  
TPBEN09(1-9)

