



Labour
Force
Survey

User Guide

VOLUME 4 – LFS STANDARD DERIVED VARIABLES 2015

Version 2- August 2015

Labour Force Survey User Guide

Volume 4

LFS STANDARD DERIVED VARIABLES

2015

CONTENTS

- List of Household and Family Unit level Derived Variables
- List of Person level and Banded Derived Variables
- Household and Family Unit level Derived Variables (in alphabetical order)
- Person level and Banded Derived Variables (in alphabetical order)

HOUSEHOLD AND FAMILY UNIT LEVEL DERIVED VARIABLES

AOFL16	RELH06
AOFL19	RELHFU
AOHL16	RELHRP6
AOHL19	SMSXFU
AYFL19	TOTFU
AYHL19	TOTNUM
CAIND	TOTXFU
EXTFU	XFMDC
FDPCH2	XFMNDC
FDPCH4	
FDPCH9	
FDPCH15	
FDPCH16	
FDPCH19	
FMDP	
FMNDP	
FMPLUS	
FUTYPE6	
HDC515	
HDPCH4	
HDPCH18	
HDPCH19	
HEACOMB	
HEAHEAD	
HEAWIFE	
HHTYPE6	
HLDCMP6X	
HLDCMP6Y	
HNDK	
HNEMP	
HNFTIME	
HNFTSTUD	
HNINAC05	
HNIWDSC	
HNIWFAM	
HNIWSKD	
HNIWSTU	
HNMF1664	
HNMF5964	
HNNOWK05	
HNOTSTUD	
HNPENX	
HNPENY	
HNPTIME	
HNUNEMP	
HNWOTH05	
HOHID	

PERSON LEVEL AND BANDED DERIVED VARIABLES

AAGE	HRP	MARDY6	SOC10M
AGEDFE	ILLFRI	MARSEX6	SOC10O
AGEEUL	ILLMON	MF1664	SOC10R
AGES	ILLOFF	MF5964	SOC10S
ATRAIN	ILLSAT	MPNLR02	SOLOLR
BACTHR	ILLSUN	MPNR02	SOLOR
BUSHR	ILLTHU	MPNSR02	STATLR
CIGSMK1	ILLTUE	NATIDB11	STATR
CLAIMS14	ILLWED	NATIDE11	STUCUR
CRYOX7	ILODEFR	NATIDNI	SUMHRS
CURED8	IN0792DL	NATIDO11	TOTHRS
DIFFHR6	IN0792DM	NATIDS11	TTACHR
DISCURR13	IN0792DO	NATIDW11	TTUSHR
DISEA	IN0792DR	NATOX7	TYEMPS
DURUN	IN0792DS	NET	TYPINT
DURUN2	IN0792EM	NETWK	UACNTY
EDUCLEV15	IN0792ER	NETWK2	UALA
EDUCVOC15	IN0792SL	NOPENFLG	UALADGB
EHATFLD15	IN0792SM	NSECM10	UALD3
EHATLEV15	IN0792SS	NSECMJ10	UALDO
EHATVOC15	INDC07L	OOBEN	UALDWK
EHATYR15	INDC07M	OYMPR02	UALDWK2
EMPLN	INDC07S	PAIDHRA	URESMC
EMPMON	INDD07L	PAIDHRU	WCHFR
ETHEW18	INDD07M	PENFLAGP	WCHMO
ETHEWEUL	INDD07O	PRXREL	WCHSA
ETHGB13	INDD07R	PUBLICR	WCHSU
ETHGBEUL	INDD07S	QUAL_1 to 35	WCHTH
ETHUK11	INDE07M	QULCH11(1-6)	WCHTU
ETHUKEUL	INDE07R	REDUND	WCHWE
FLED10	INDG07L	REG3	WKFRI
FLEXW(1-10)	INDG07M	REGONE	WKMON
FTPT	INDG07S	REGWK2R	WKSAT
FTPTW	INDS07L	REGWKR	WKSUN
GB	INDS07M	RELIG11	WKTHU
GCSEFUL(1-6)	INDS07S	RESTMR6	WKTUE
GOR3	INDSC07L	SAMELAD	WKWED
GORONE	INDSC07M	SC10LMJ	WN2LFT11
GORWK2R	INDSC07O	SC10LMN	WNLEFT11
GORWKR	INDSC07S	SC10MMJ	XDISDDA
GOVTOF	INECAC05	SC10MMN	
GOVTOF2	INFR13WK	SC10OMJ	
GOVTOR	INFR4WK	SC10OMN	
GRSSWK	LEARN3M	SC10SMJ	
GRSSWK2	LEARN4	SC10SMN	
HIQUAL15	LEVQUL15	SECJMBR	
HIQUL15D	LKWFWM	SNGDEGB	
HITQUA15	MANAGER	SOC10A	
HOURPAY	MANAGLR	SOC10L	

**HOUSEHOLD AND
FAMILY UNIT LEVEL
DERIVED VARIABLES**

AOFL16 - Age of oldest dependent child in family <16

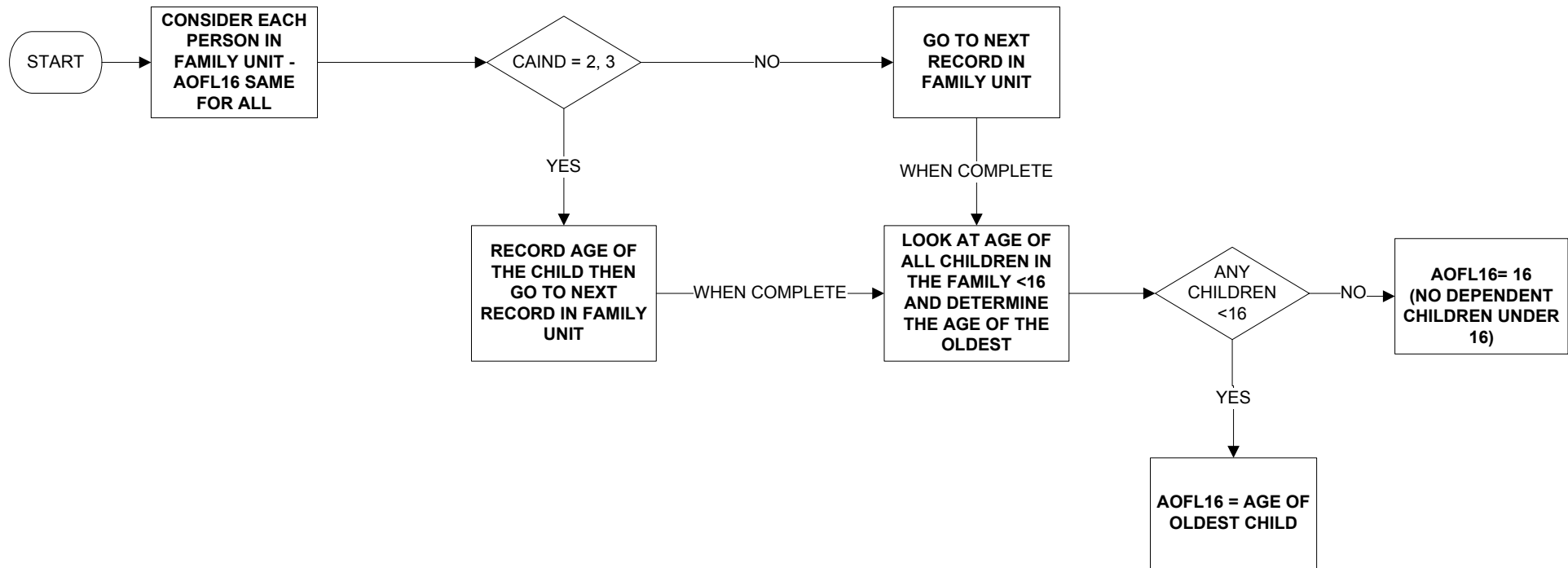

Uses:
CAIND
AGE
FUSERIAL

Derive first:
CAIND

AOFL19 - Age of oldest dependent child in family <19

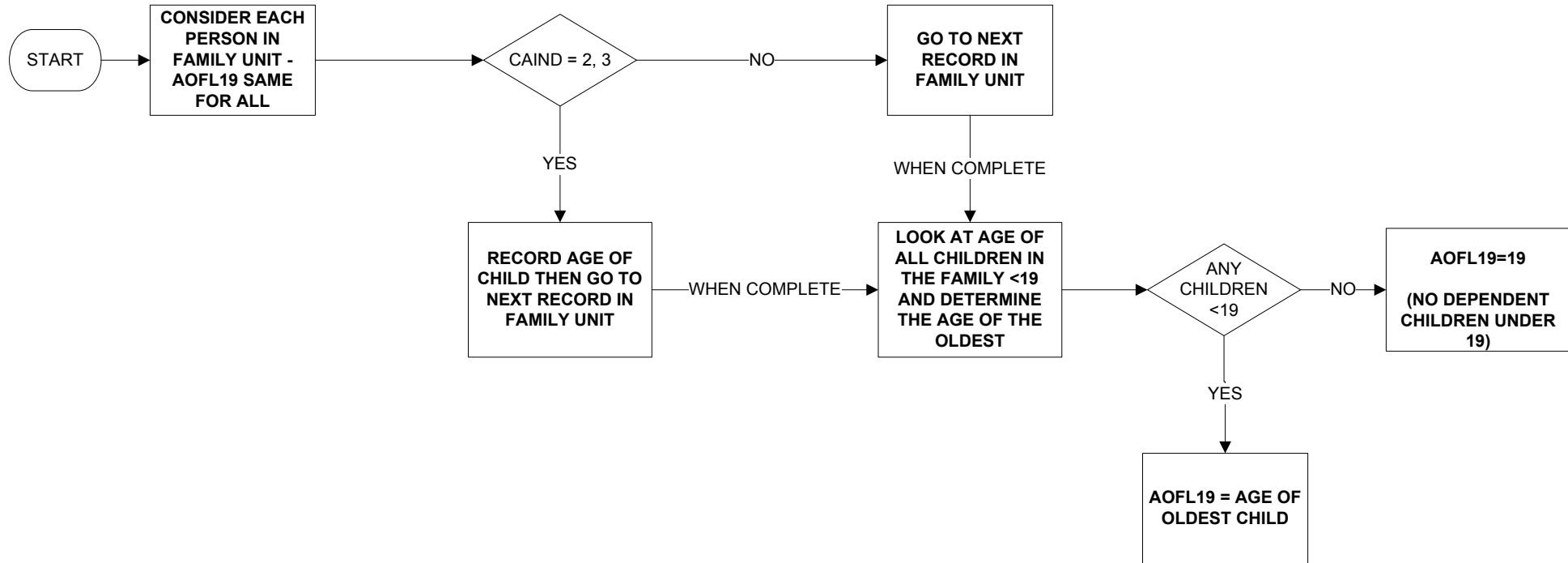

Uses:
CAIND
AGE
FUSERIAL

Derive first:
CAIND

AOHL16 - Age of oldest dependent child in household <16

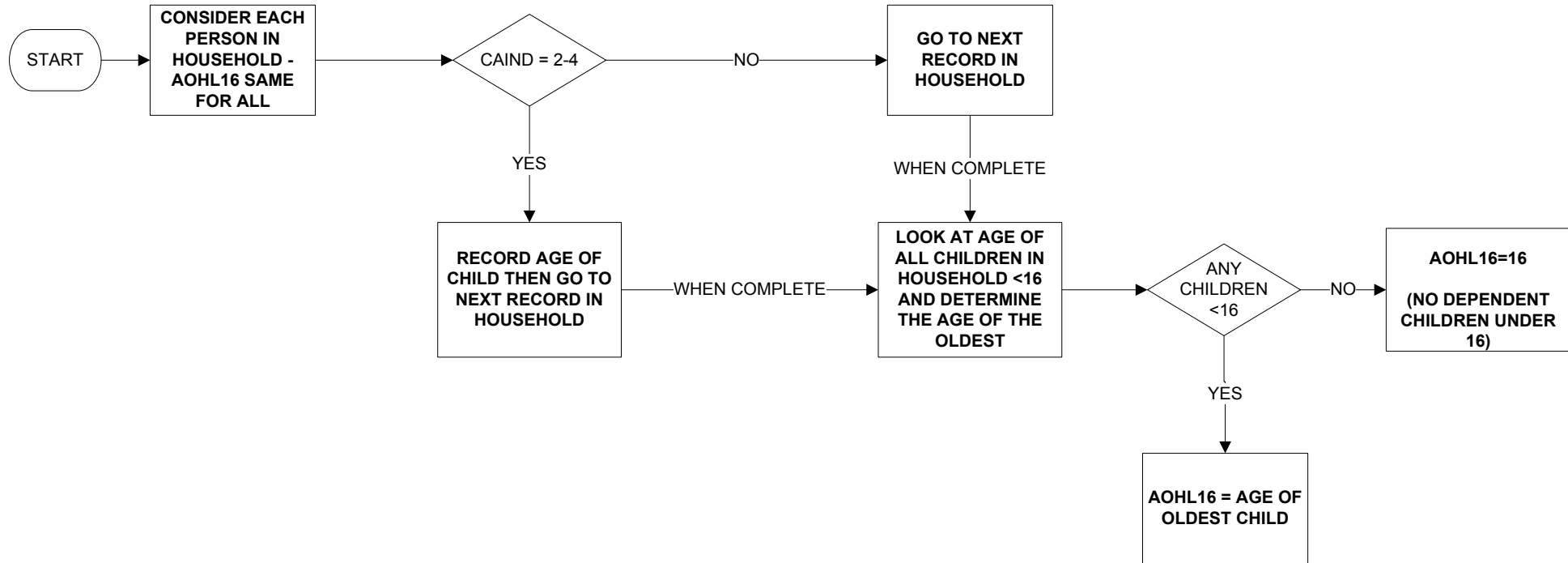

Uses:
CAIND
AGE
HSERIAL

Derive first:
CAIND

AOHL19 - Age of oldest dependent child in household <19

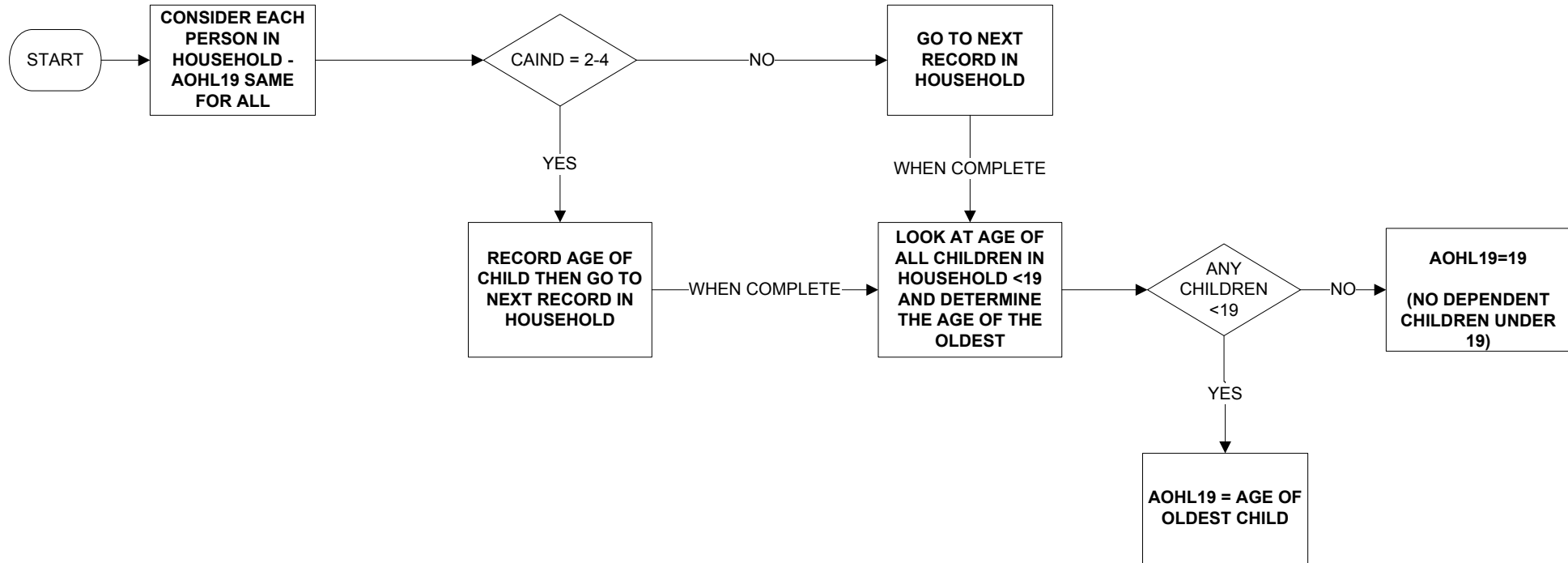

Uses:
CAIND
AGE
HSERIAL

Derive first:
CAIND

AYFL19 - Age of youngest dependent child in family <19

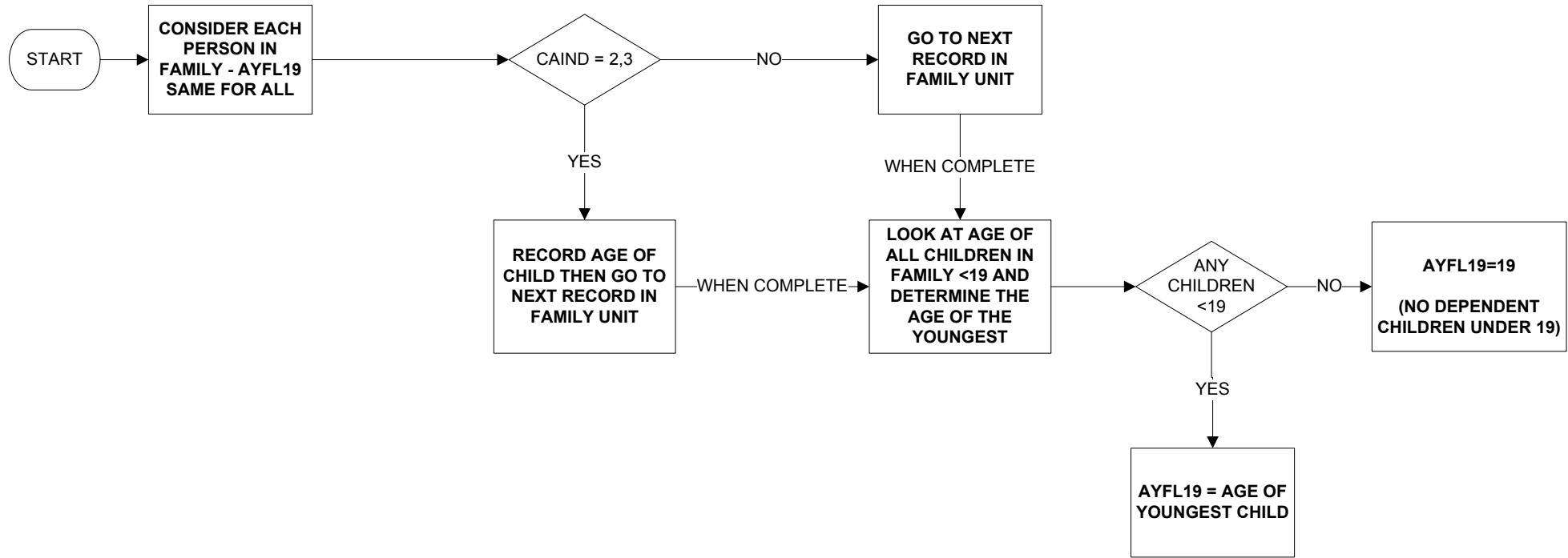

Uses:
CAIND
AGE
FUSERIAL

Derive first:
CAIND

AYHL19 - Age of youngest dependent child in household <19

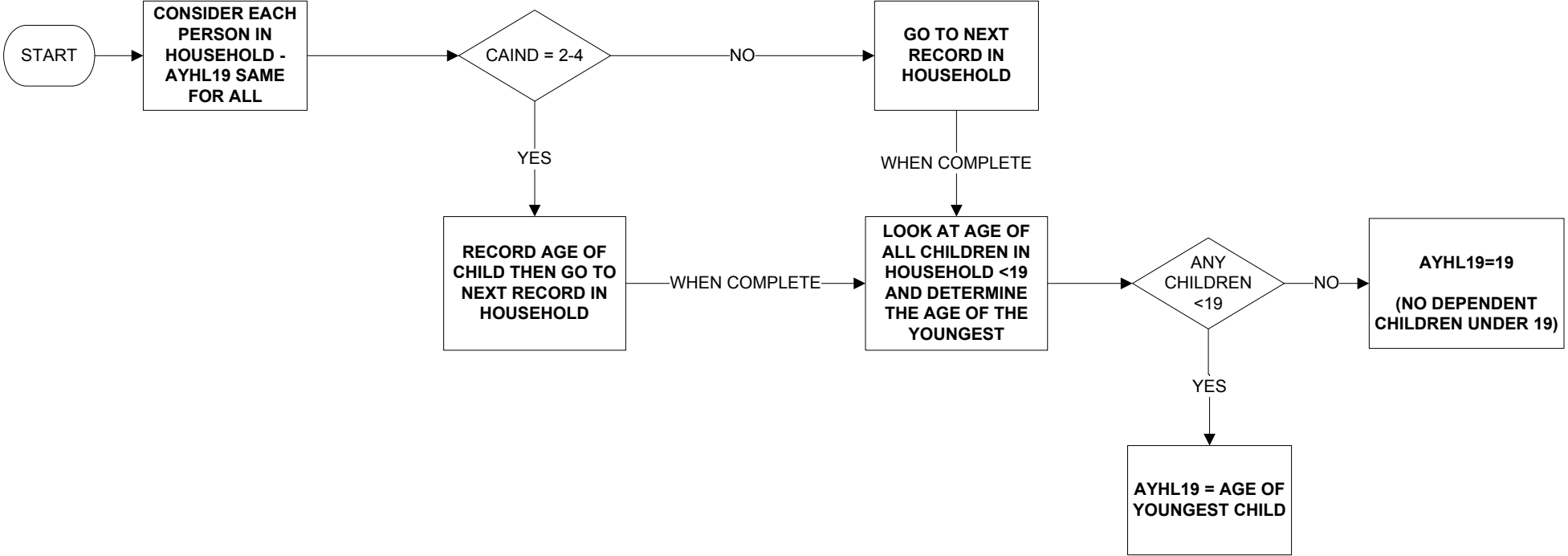

Uses:

CAIND
AGE
HSERIAL

Derive first:

CAIND

CAIND - Child/Adult indicator

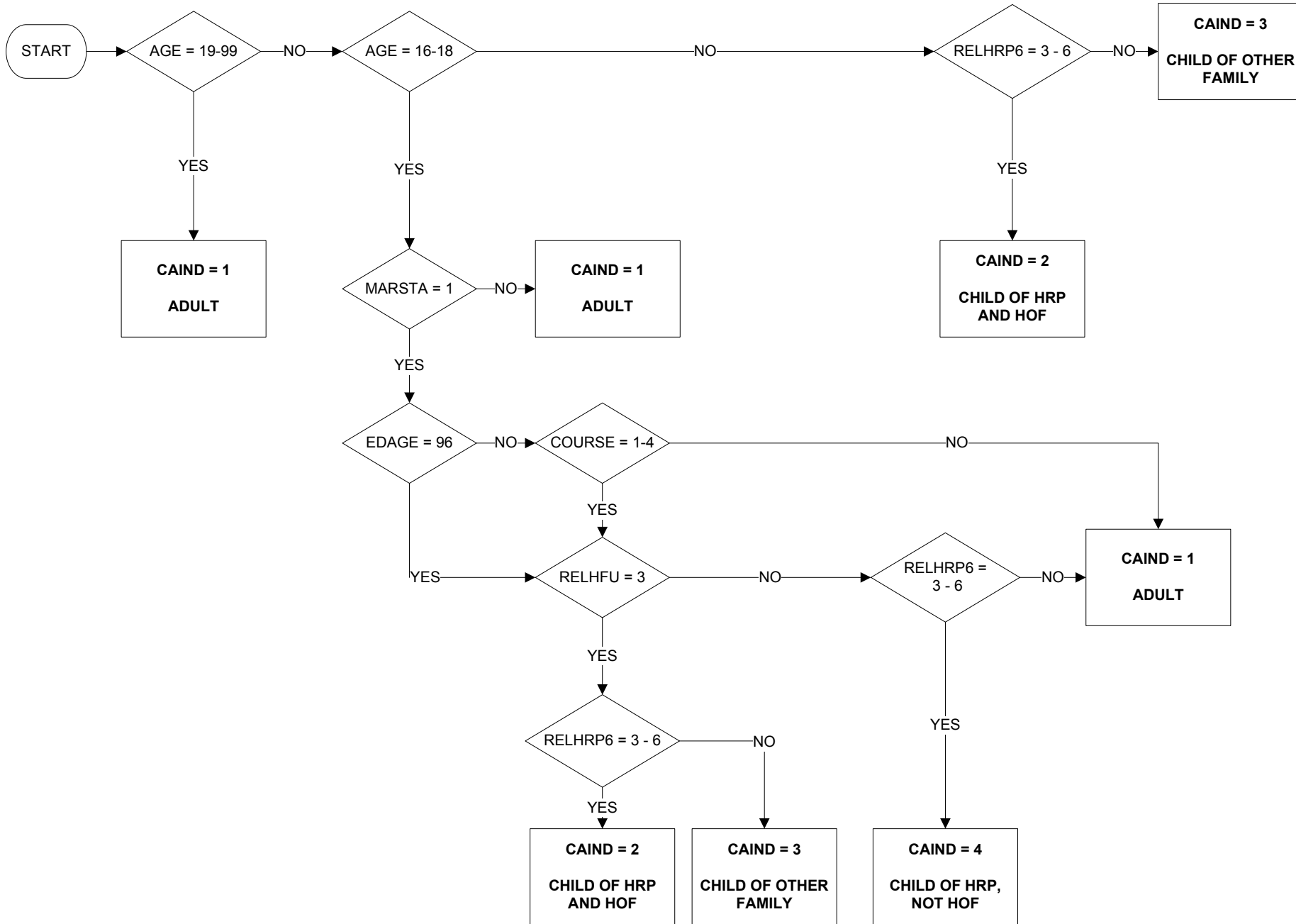

Uses:
 AGE
 MARSTA
 EDAGE
 COURSE
 RELHFU
 RELHRP6

Derive first:
 RELHFU
 RELHRP6

EXTFU - Extended family unit

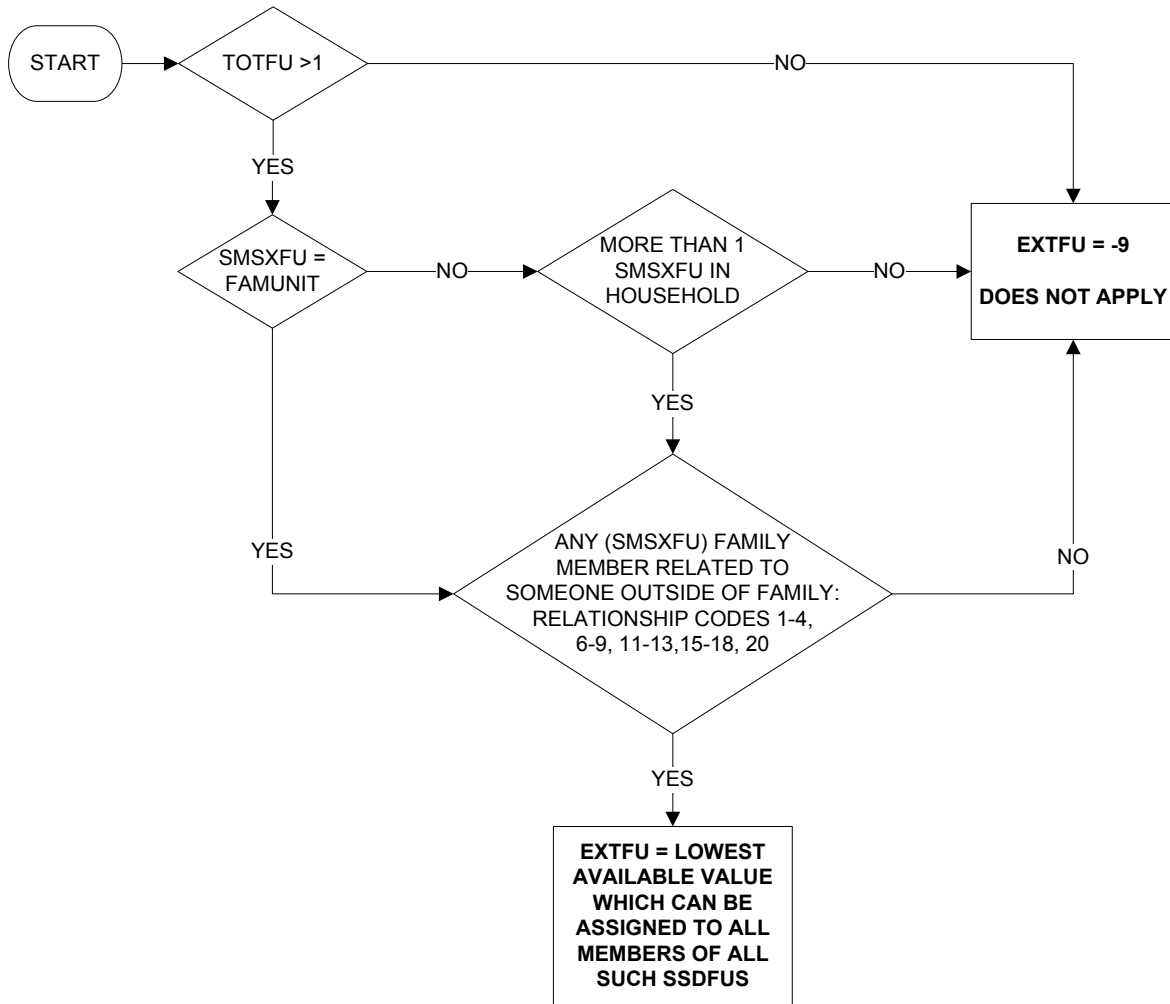

Uses:

SMSXFU
TOTFU
RECNO
XR..(RELATIONSHIP VARIABLES)

Derive first:
SMSXFU
TOTFU

FDPCH2 - Number of children in family aged <2

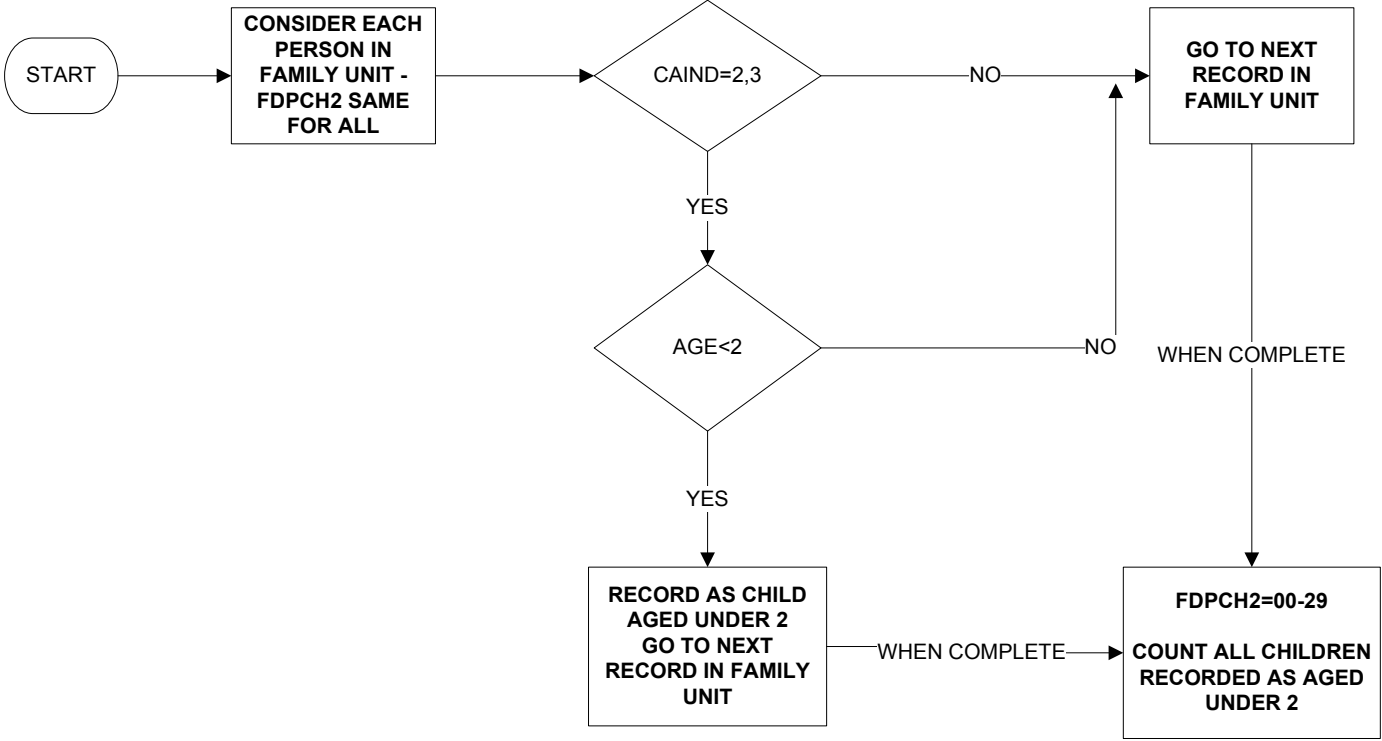

Uses:

CAIND
AGE

Derive first:

CAIND

FDPCH4 - Number of children in family aged 2 - 4

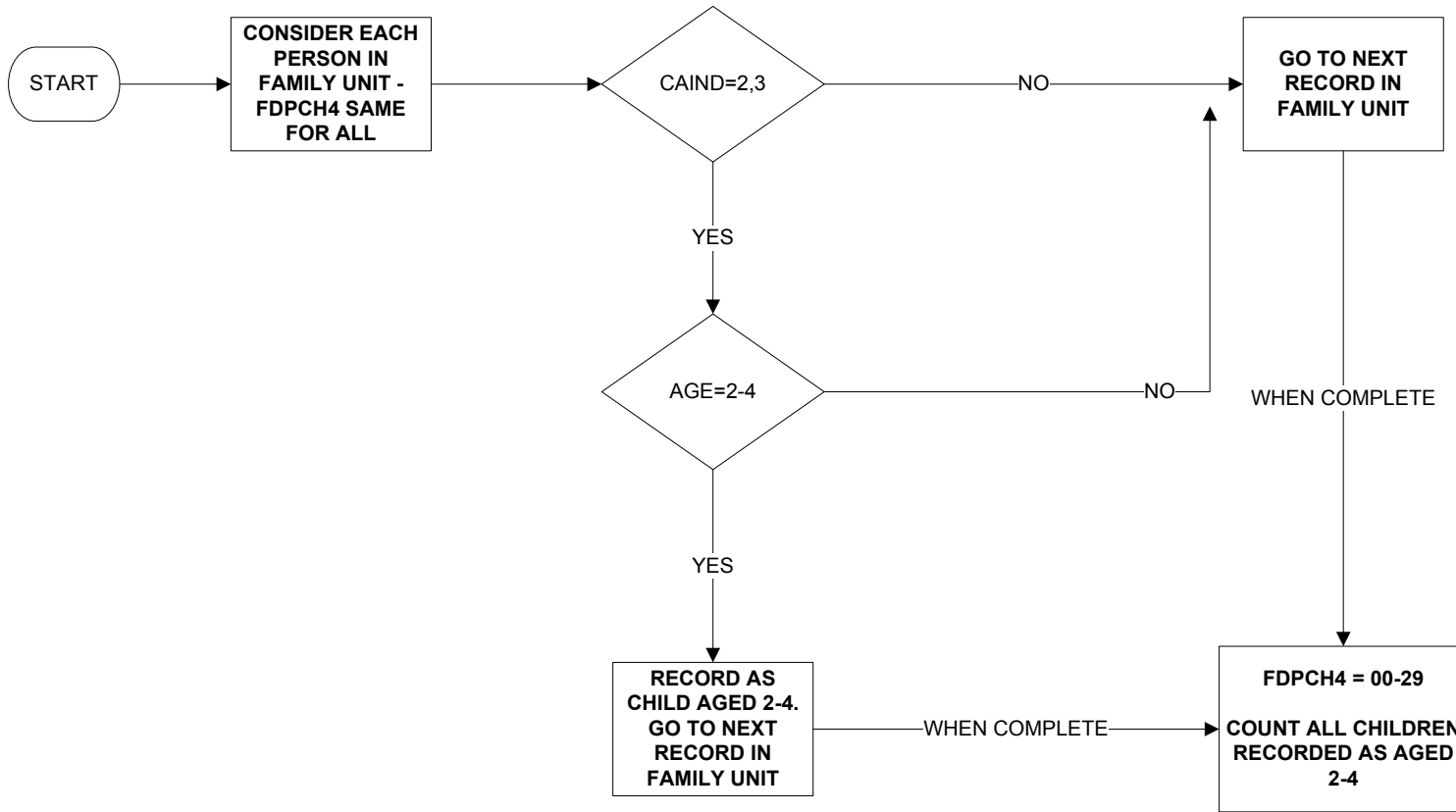

Uses:

CAIND
AGE

Derive first:

CAIND

FDPCH9 - Number of children in family aged 5 - 9

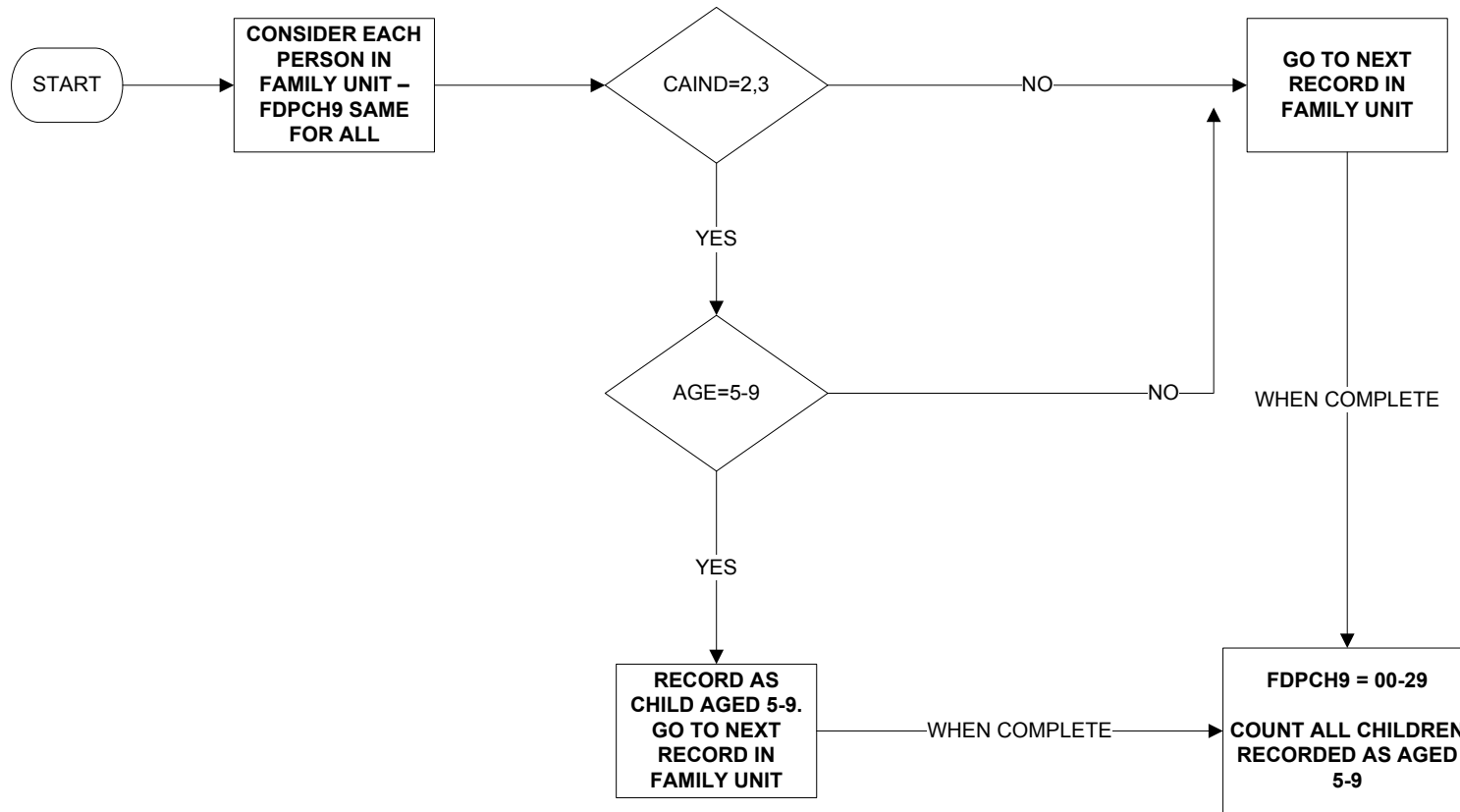

Uses:

CAIND
AGE

Derive first:

CAIND

FDPCH15 - Number of children in family aged 10-15

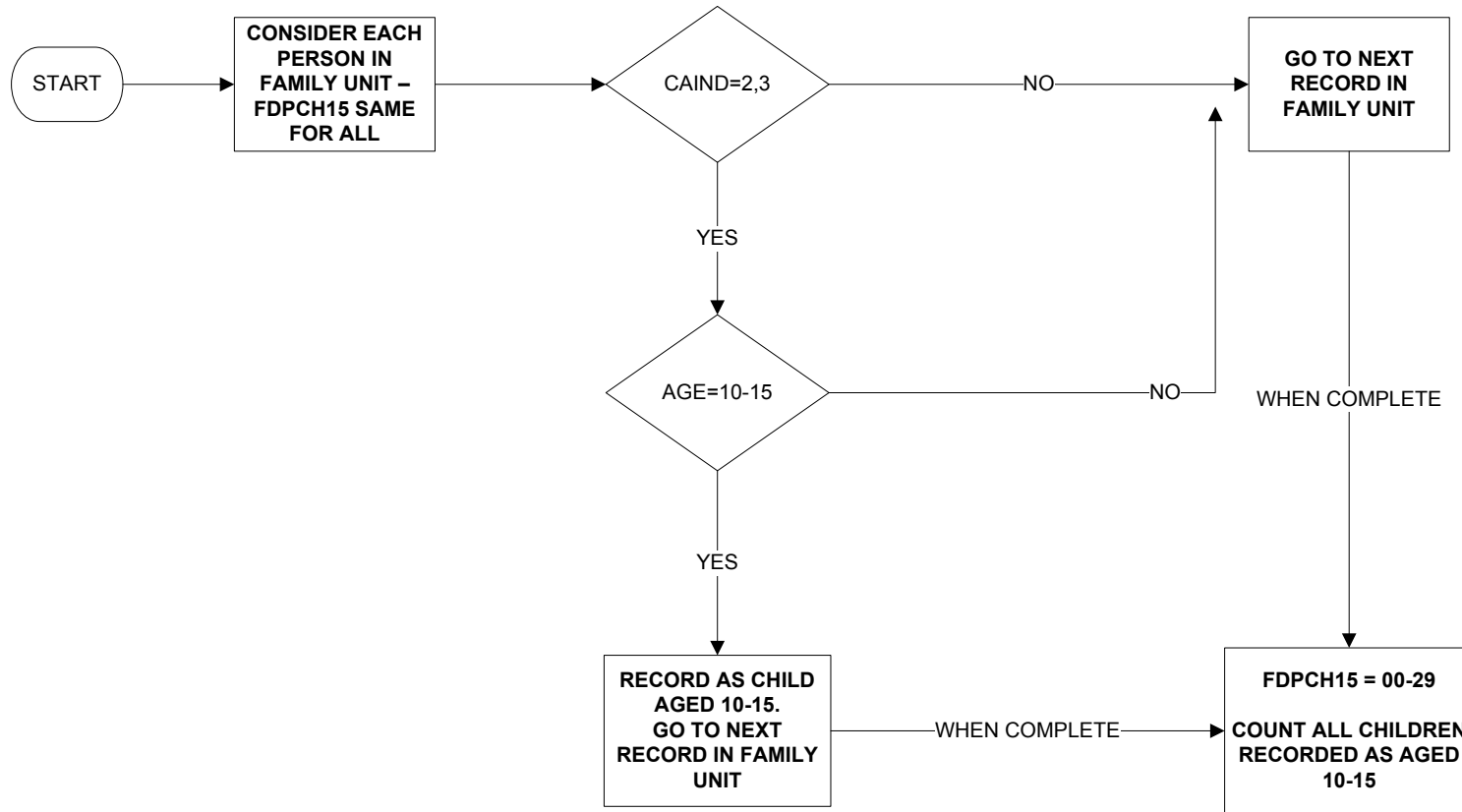

Uses:

CAIND
AGE

Derive first:

CAIND

FDPCH16 - Number of children in family aged <16

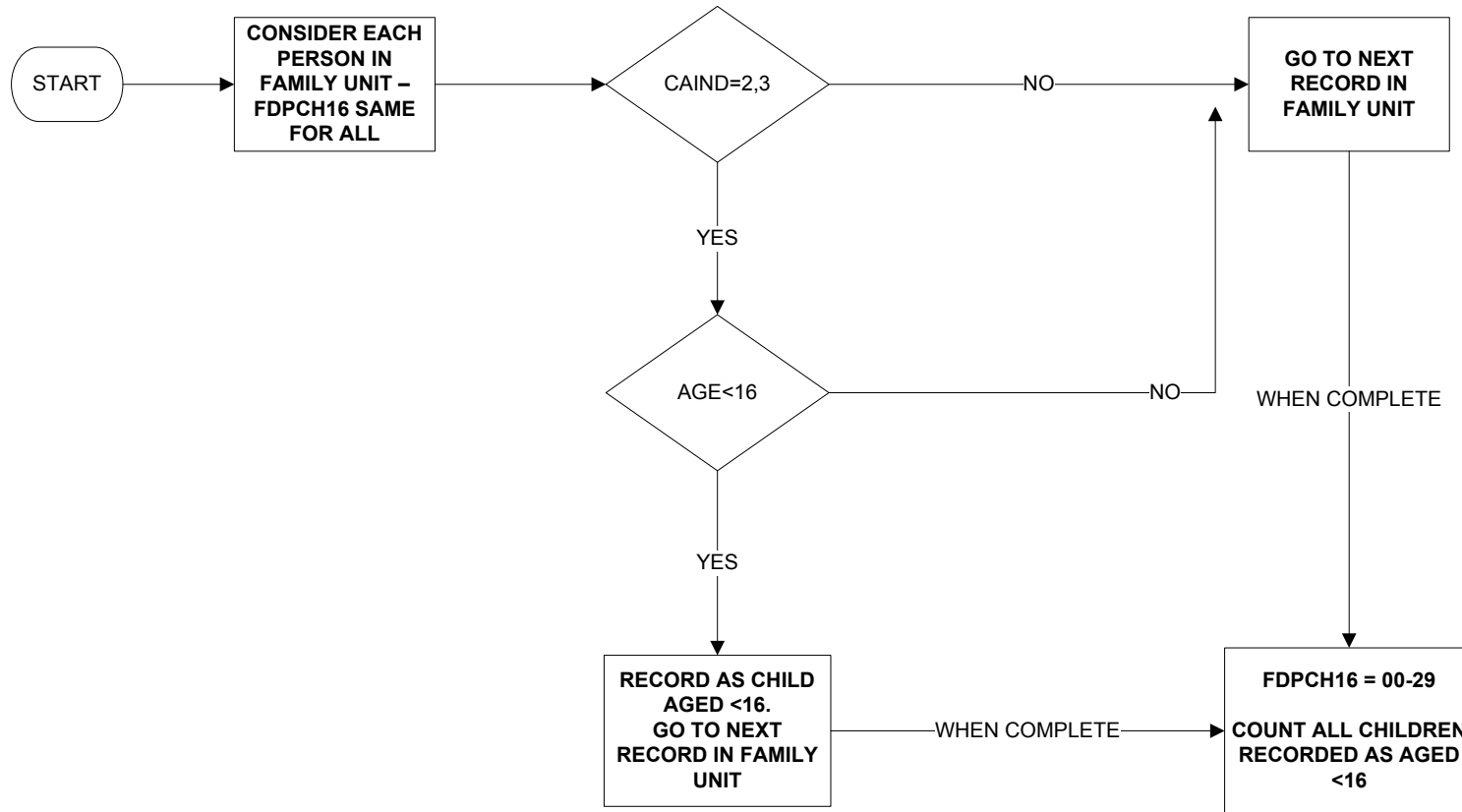

Uses:

CAIND
AGE

Derive first:

CAIND

FDPCH19 - Number of children in family aged <19

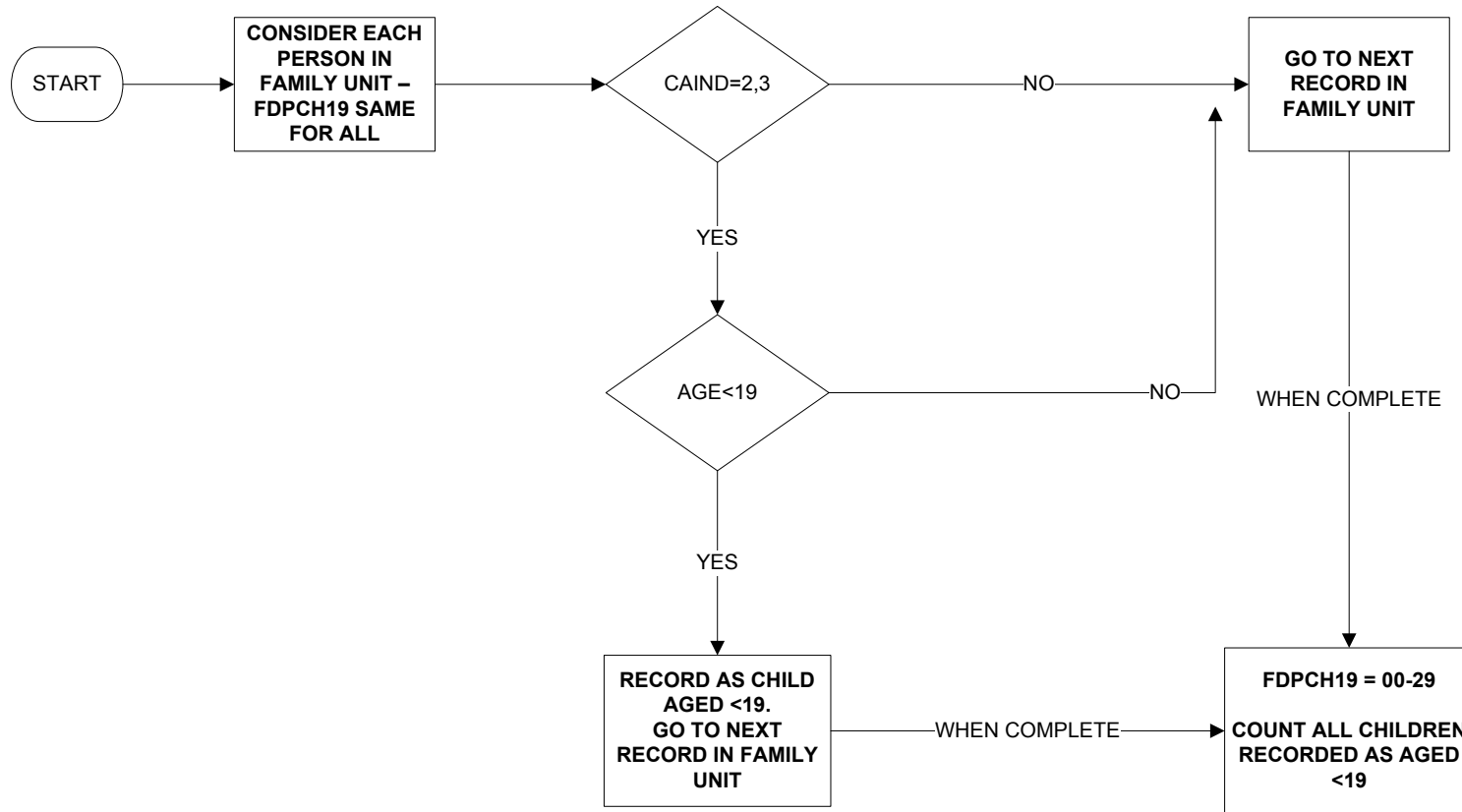

Uses:

CAIND
AGE

Derive first:

CAIND

FMDP - Number of family units in the household with dependent children

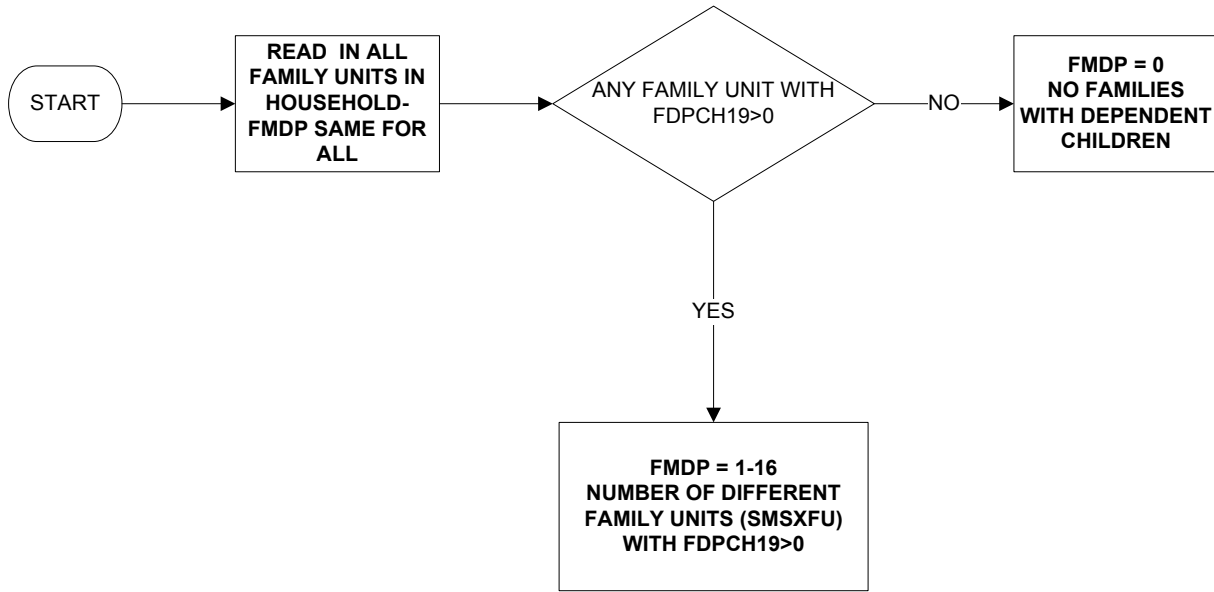

Uses:

FDPCH19
SMSXFU

Derive first:

FDPCH19
SMSXFU

FMNDP - Number of family units in the household with non-dependent children only

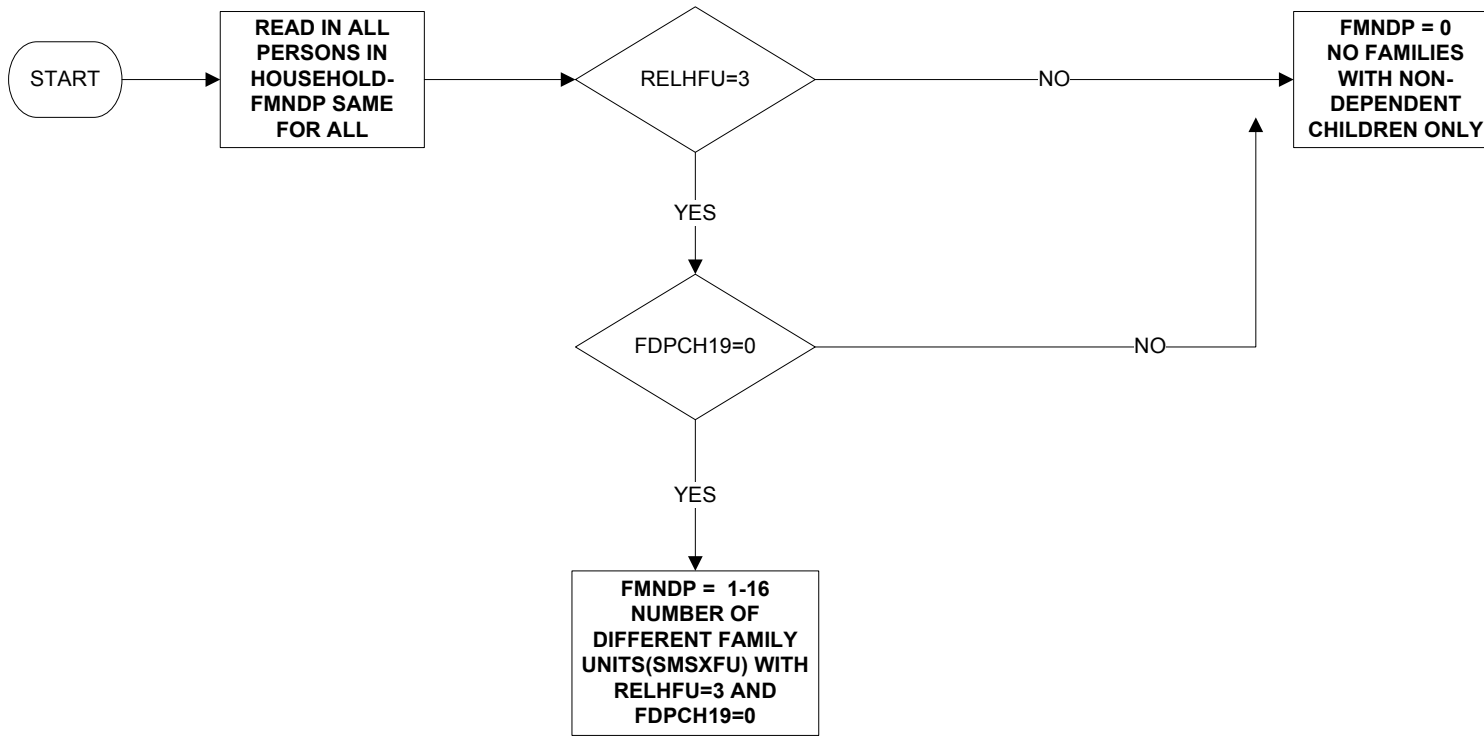

Uses:

RELHFU
FDPCH19
SMSXFU

Derive first:

RELHFU
FDPCH19
SMSXFU

FMPLUS - Total number of family units containing more than one person

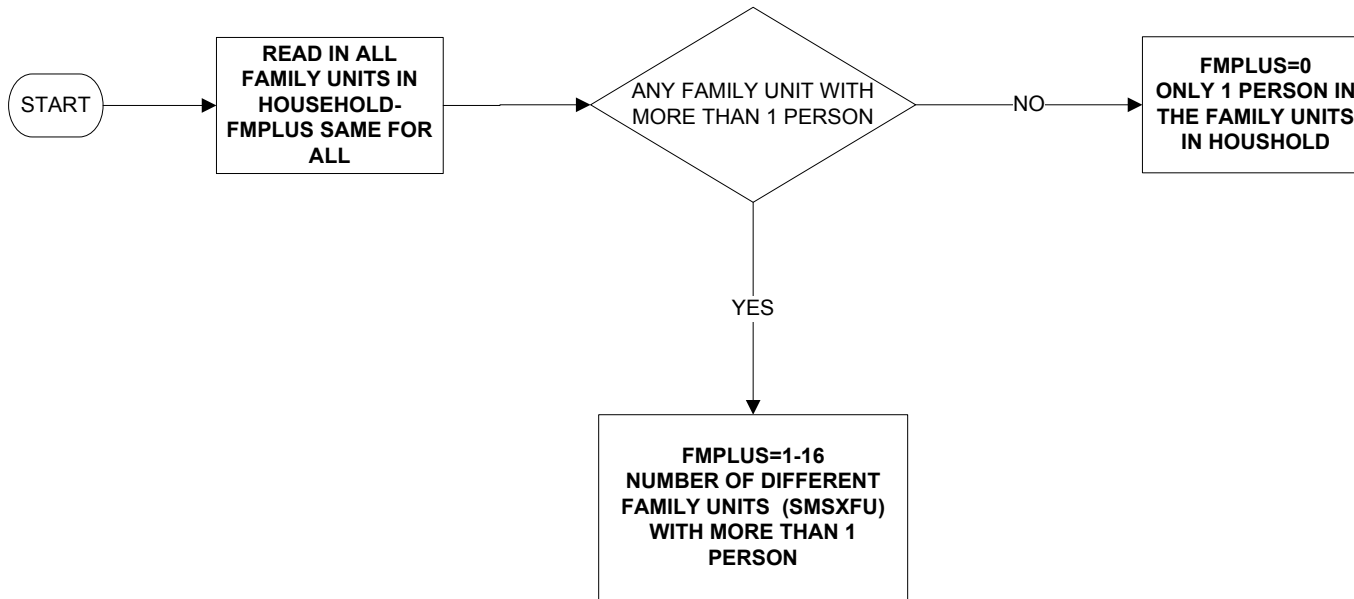

Uses:

SMSXFU

Derive first:

SMSXFU

FUTYPE6 - Type of family unit (1 of 3)

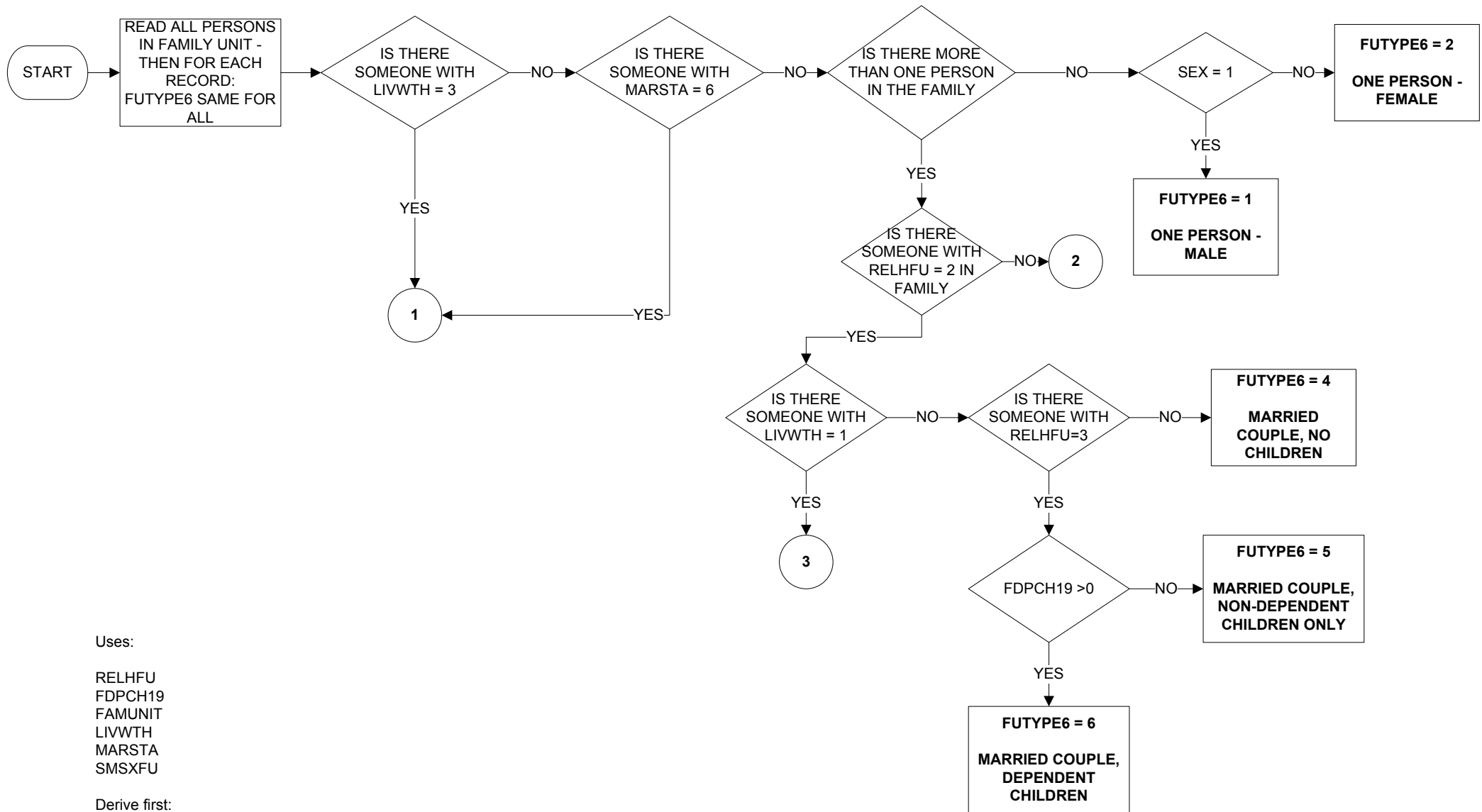

Uses:

RELHFU
FDPCH19
FAMUNIT
LIVWTH
MARSTA
SMSXFU

Derive first:

RELHFU
FDPCH19
SMSXFU

FUTYPE6 - Type of family unit (3 of 3)

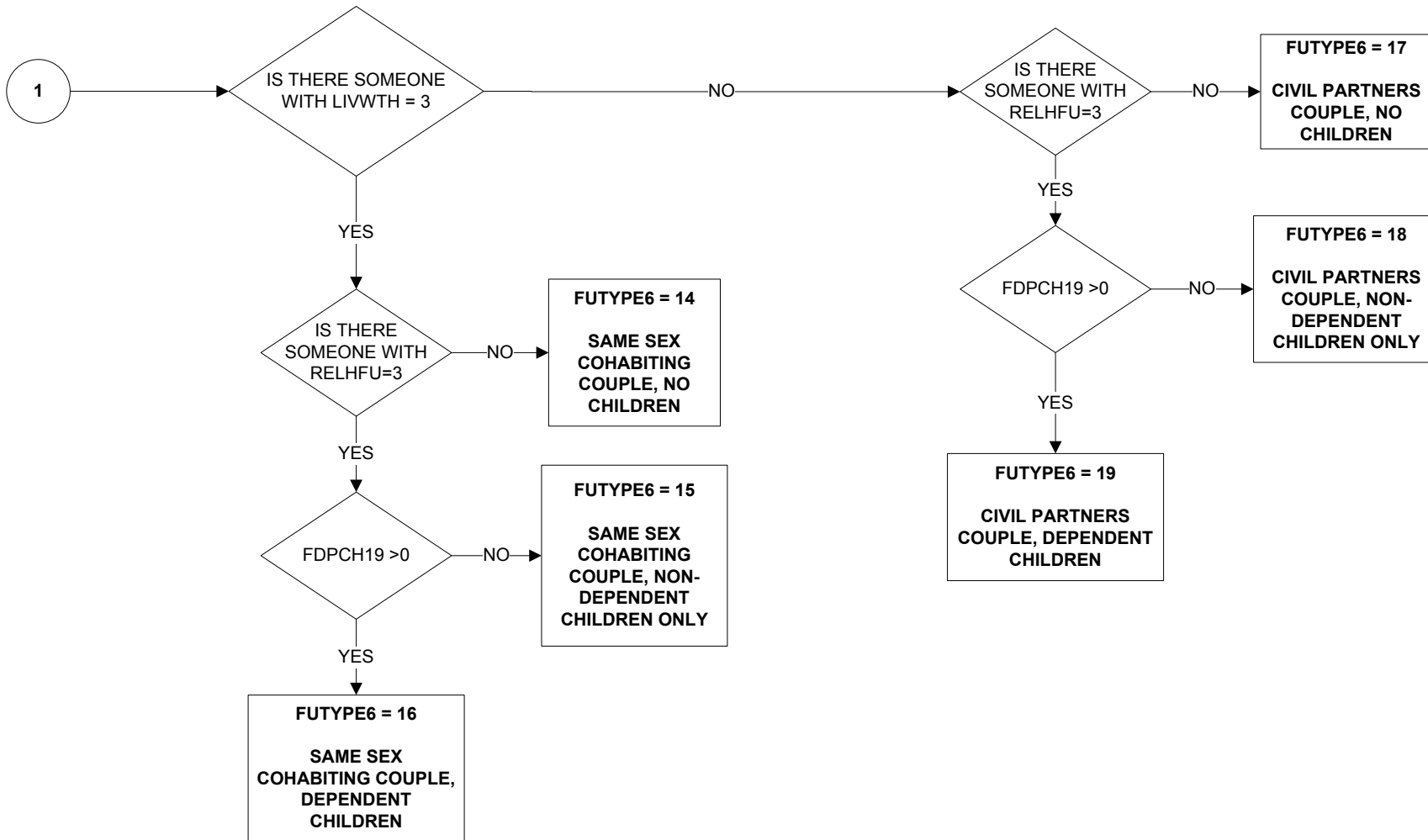

FUTYPE6 - Type of family unit (2 of 3)

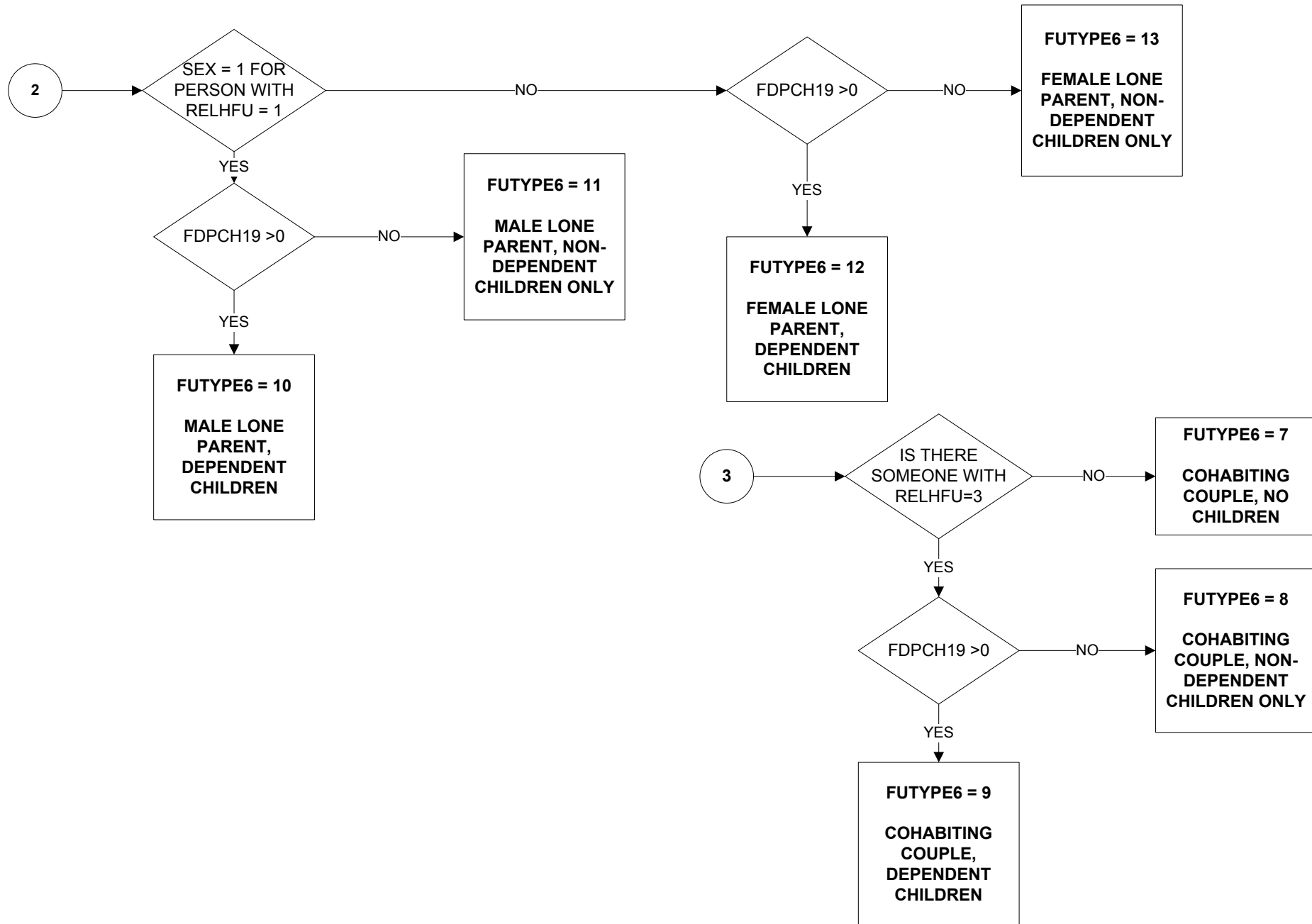

HDC515 - Number of children in household aged between 5 and 15 years

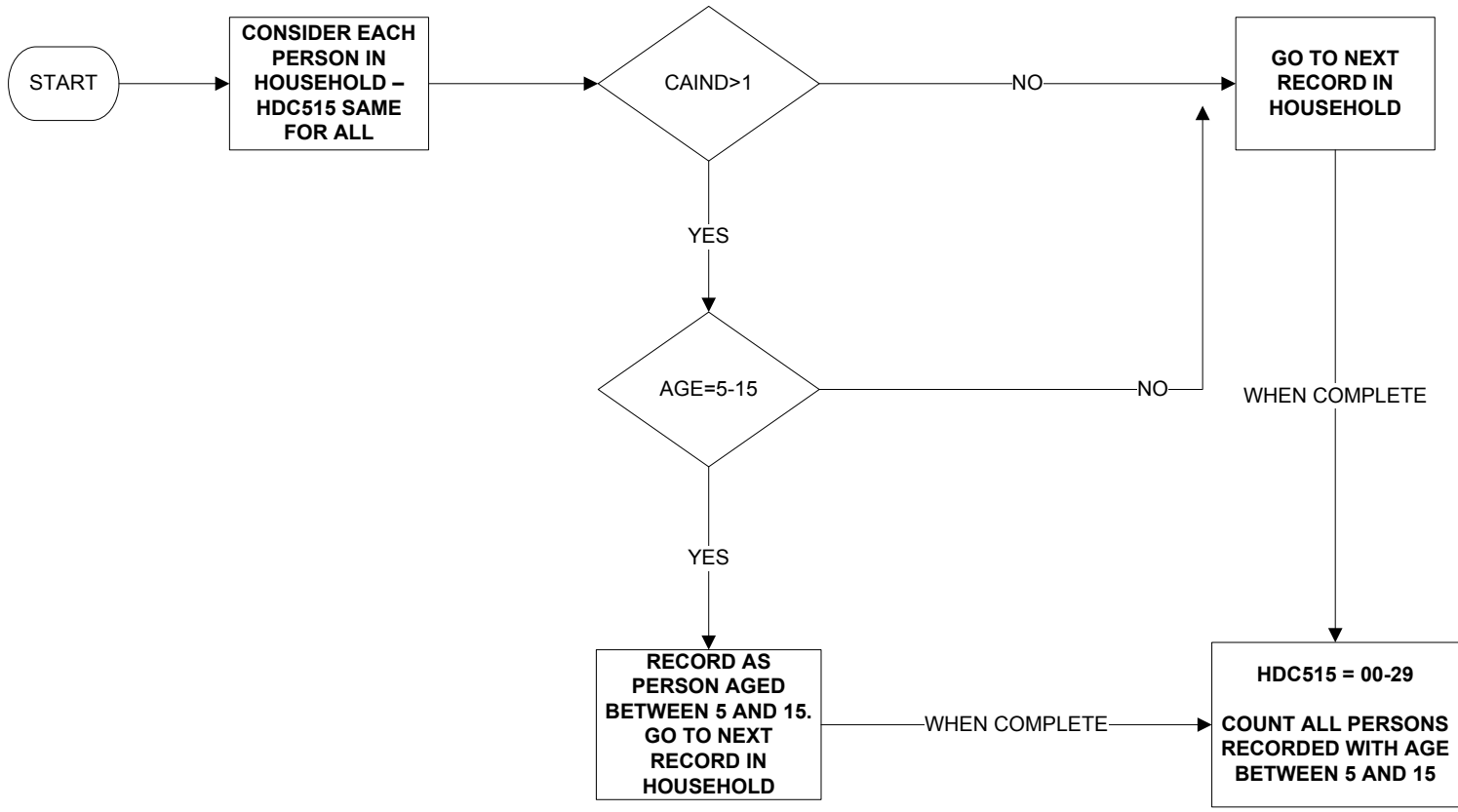

Uses:

CAIND
AGE

Derive first:

CAIND

HDPCH4 - Number of children in household aged 4 years or less

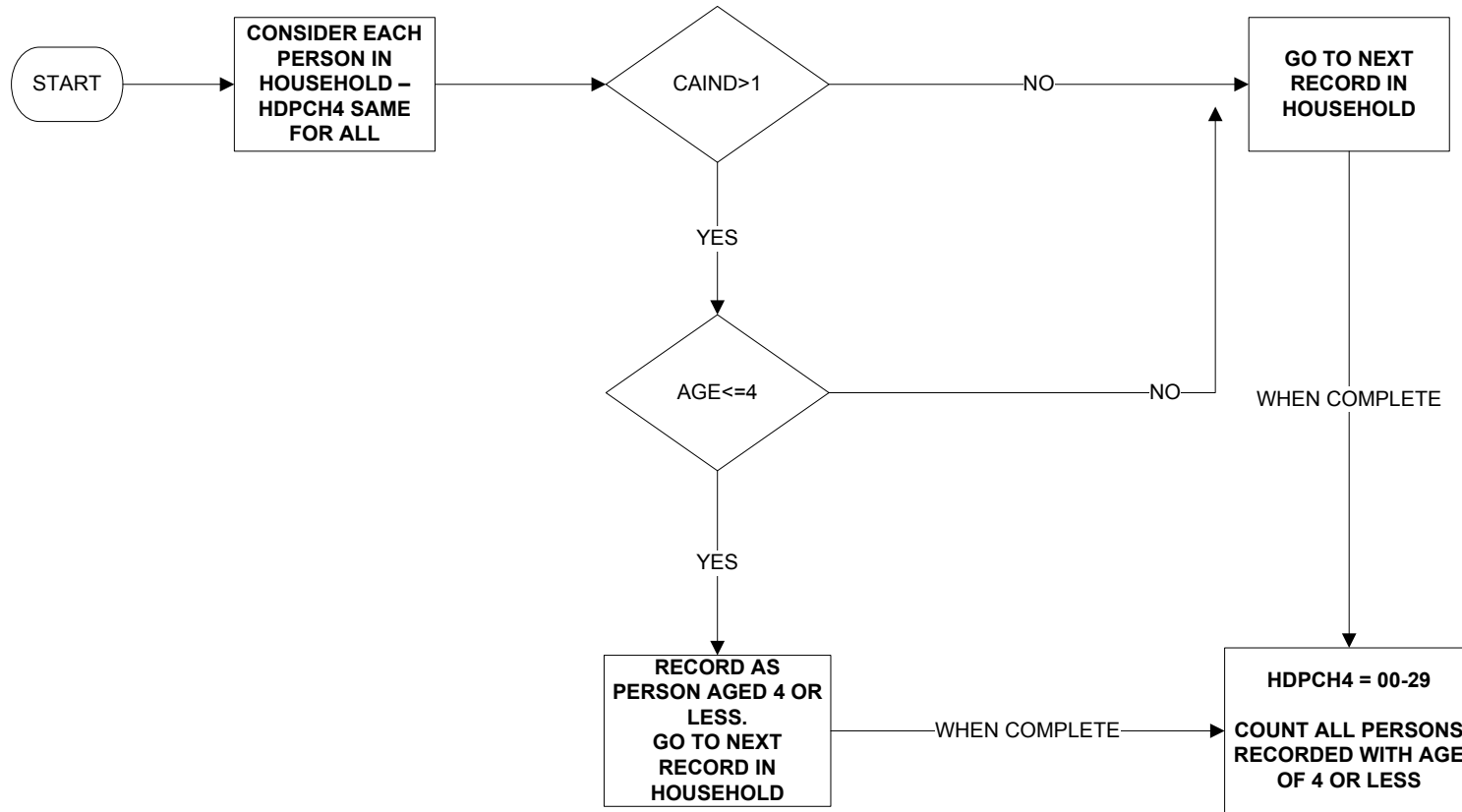

Uses:

CAIND
AGE

Derive first:

CAIND

HDPCH18 - Number of children in household aged between 16 and 18 years

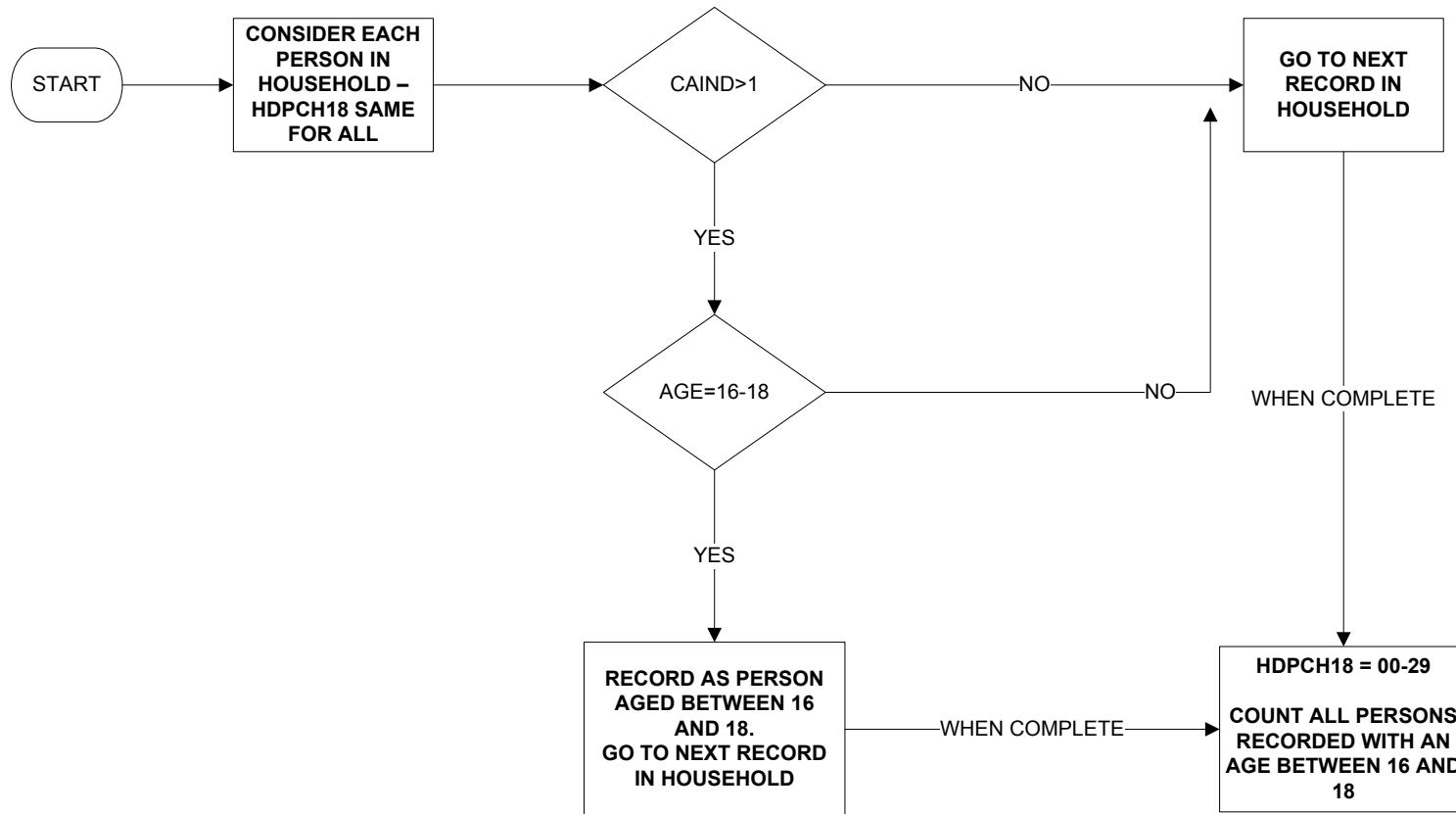

Uses:

CAIND
AGE

Derive first:

CAIND

HDPCH19 - Number of dependent children in household aged <19

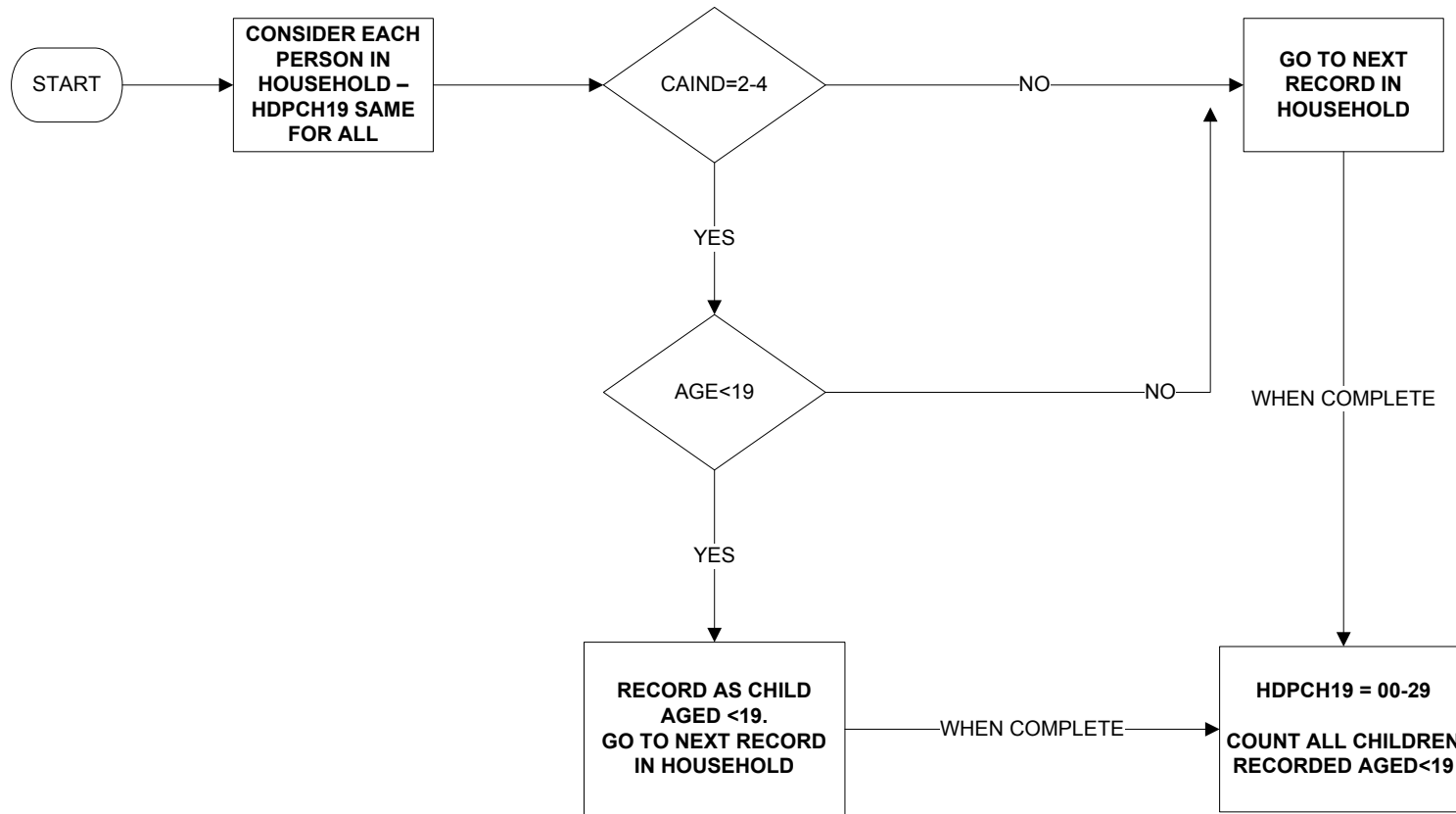

Uses:

CAIND
AGE

Derive first:

CAIND

HEACOMB - Household economic activity

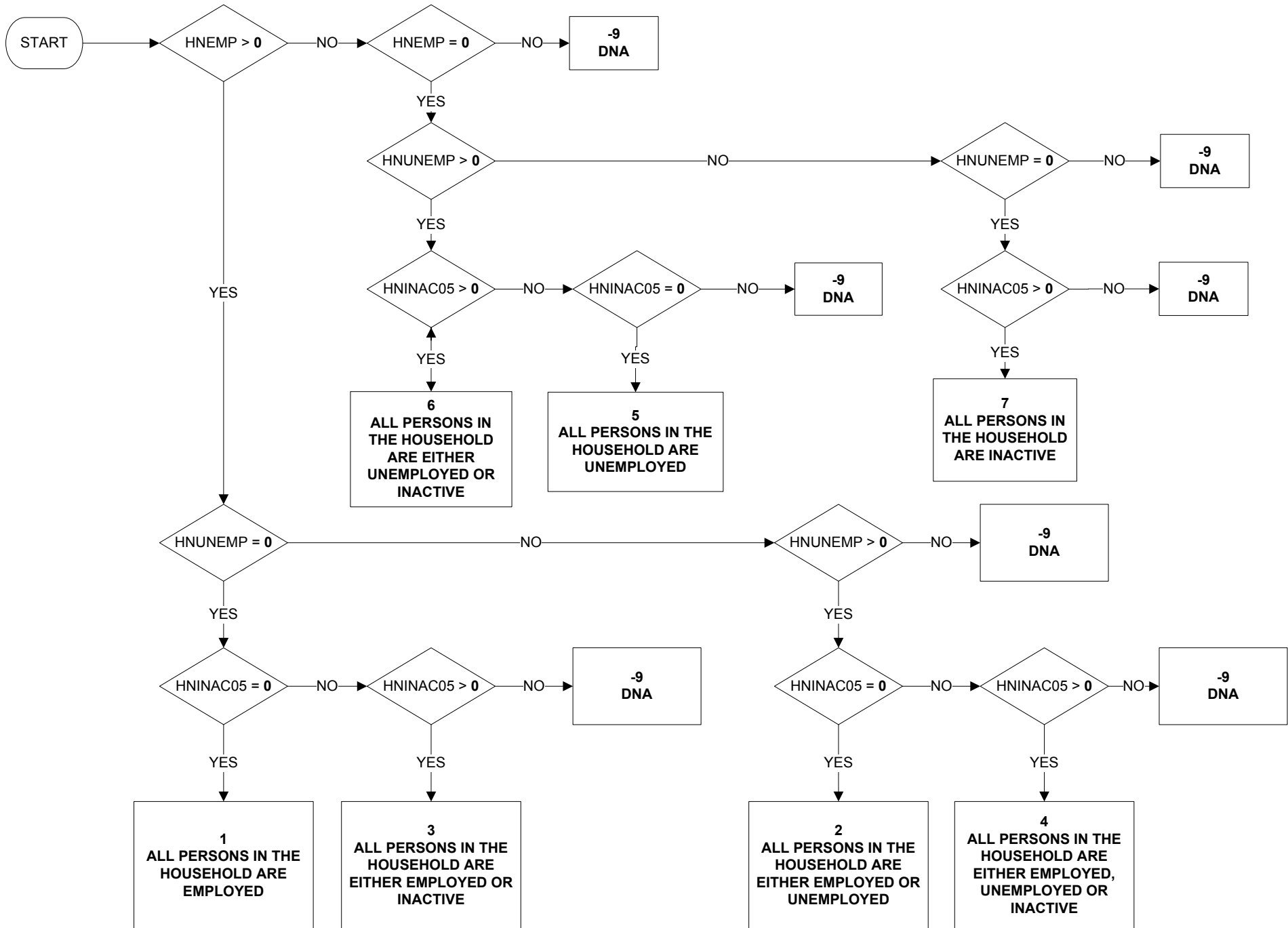

Uses:
 HNEMP
 HNUNEMP
 HNINAC05

Derive first:
 HNEMP
 HNUNEMP
 HNINAC05

HEAHEAD - Economic activity of head of family unit

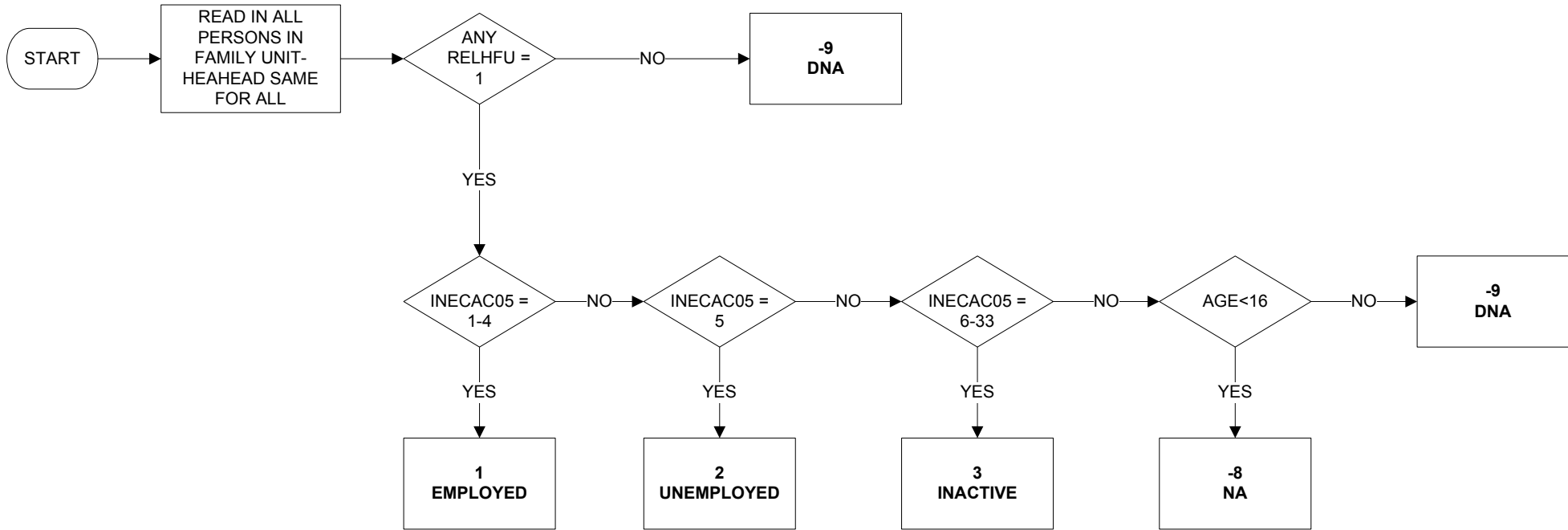

Uses:

RELHFU
INECAC05
AGE

Derive first:

RELHFU
INECAC05

HEAWIFE - Economic activity of wife of family unit

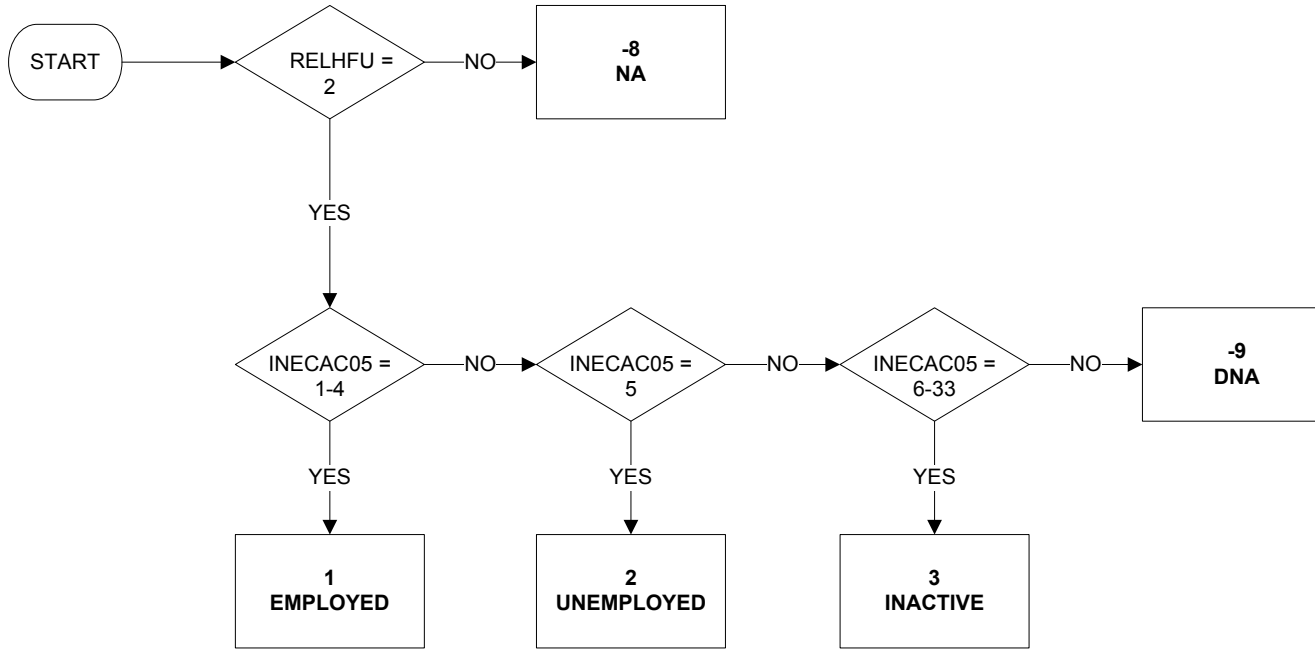

Uses:

RELHFU
INECAC05

Derive first:

RELHFU
INECAC05

HHTYPE6 - Type of household (full) (1 of 3)

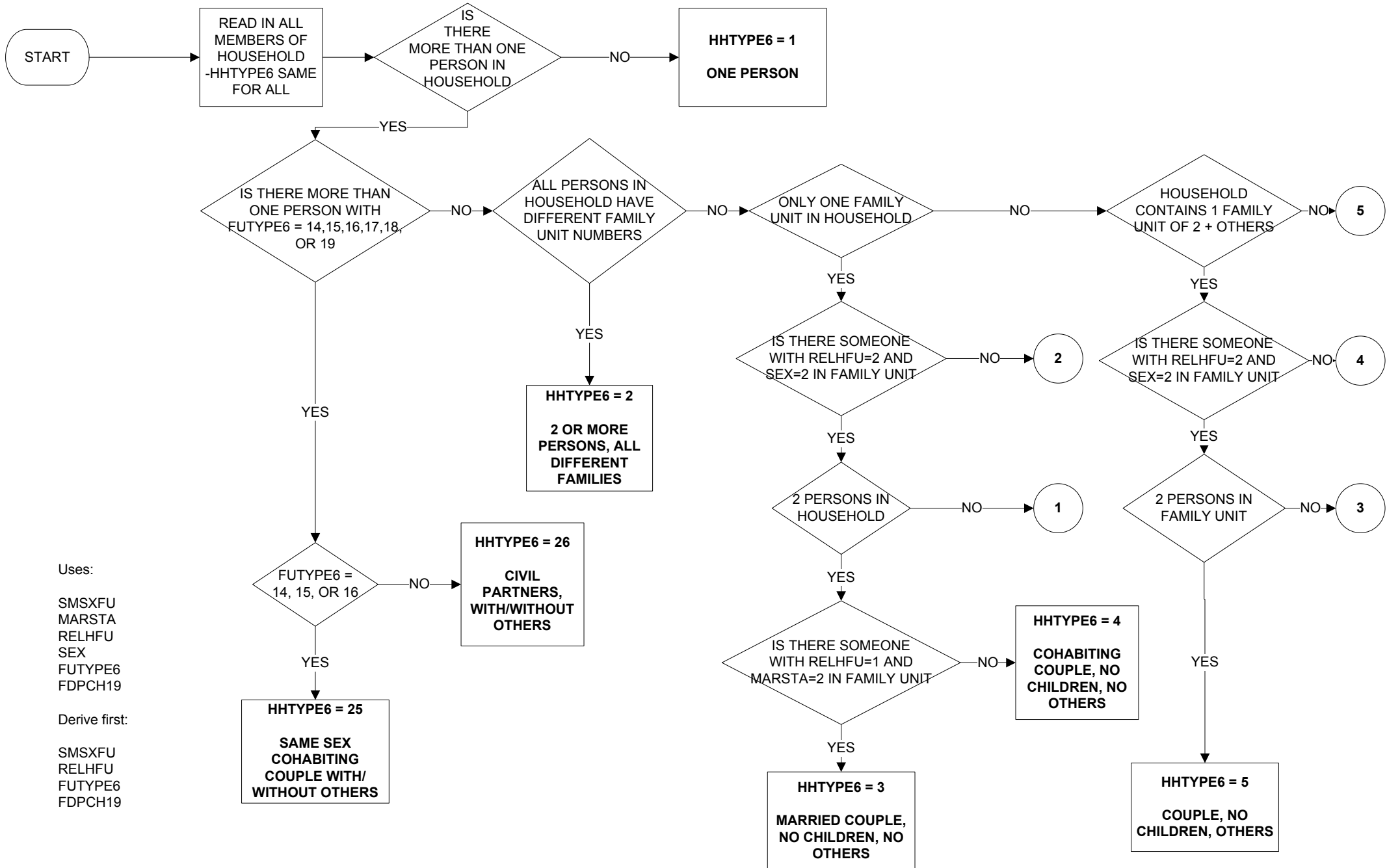

HHTYPE6 - Type of household (full) (2 of 3)

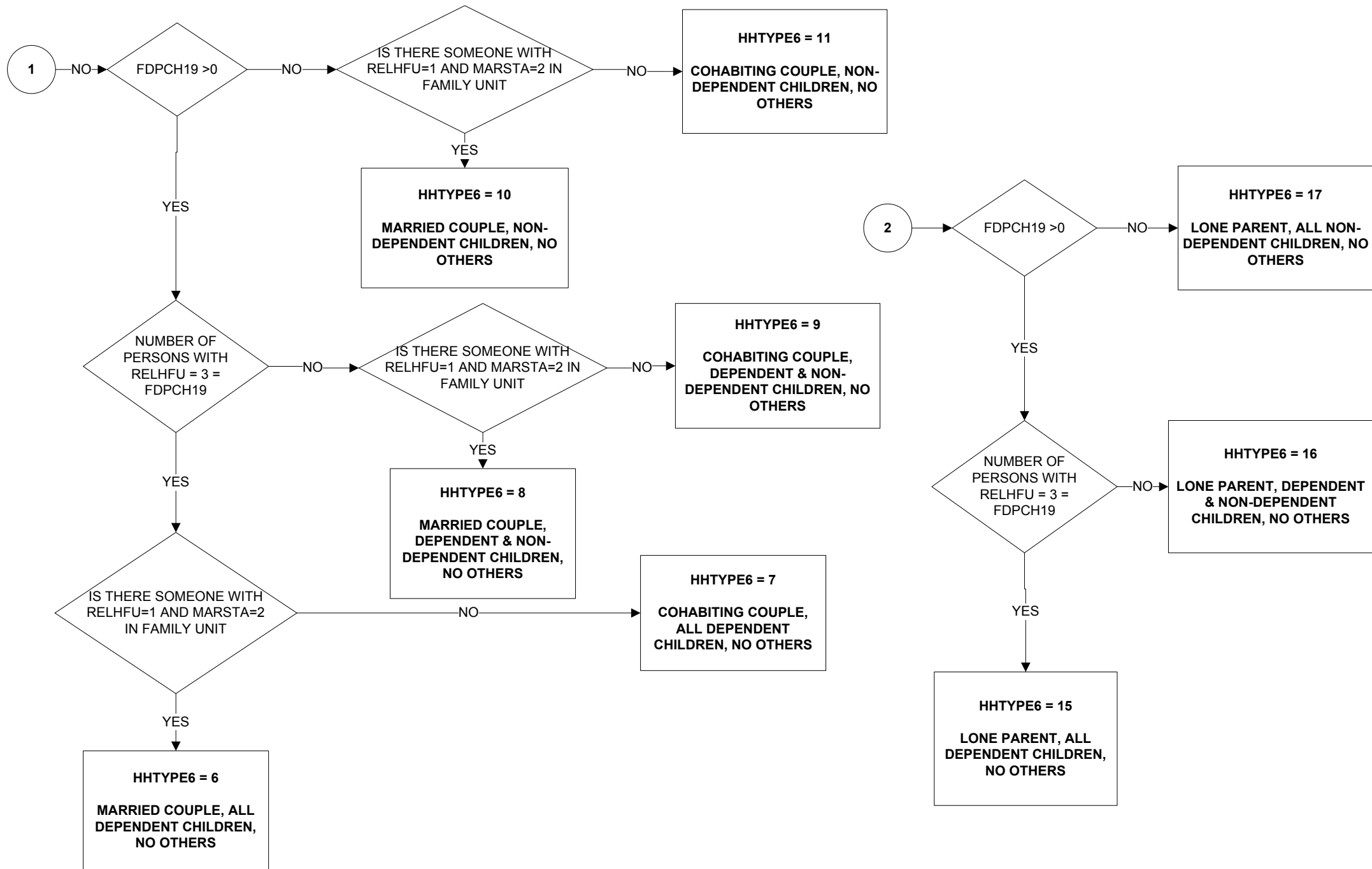

HHTYPE6 - Type of household (full) (3 of 3)

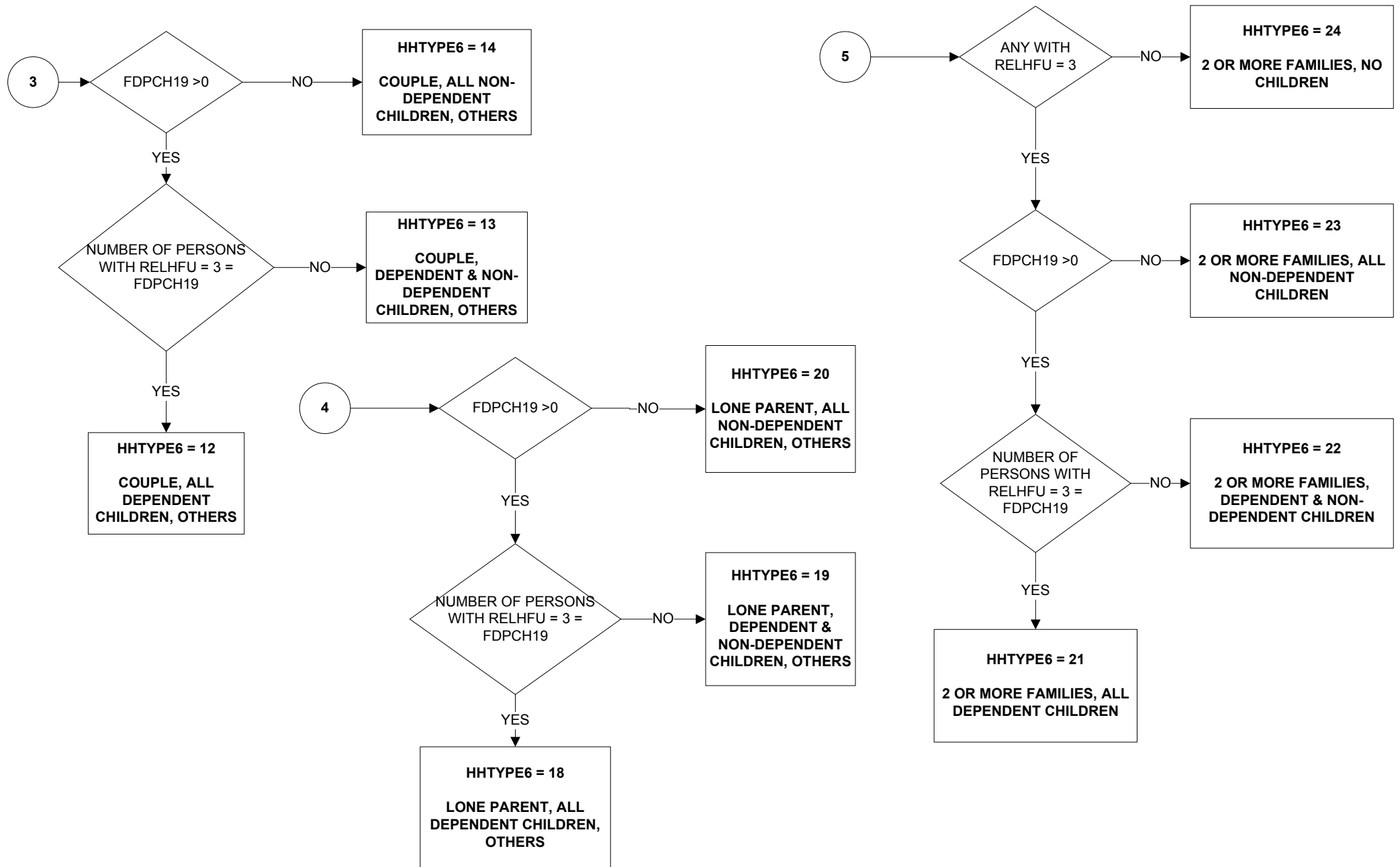

HLDCMP6X - Composition of adults and children in household (based on old pensionable age) (1 of 3)

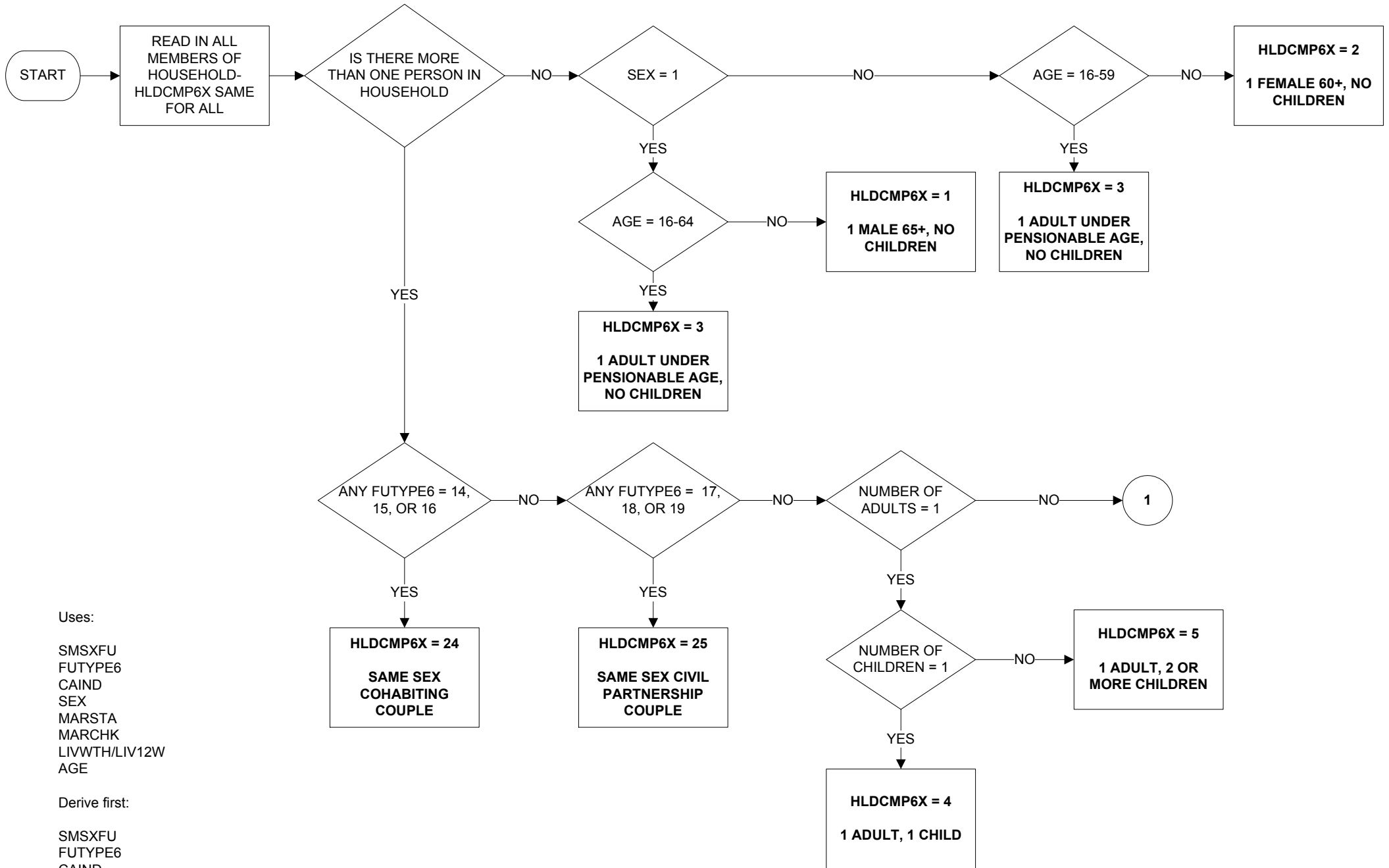

HLDCMP6X - Composition of adults and children in household (based on old pensionable age) (2 of 3)

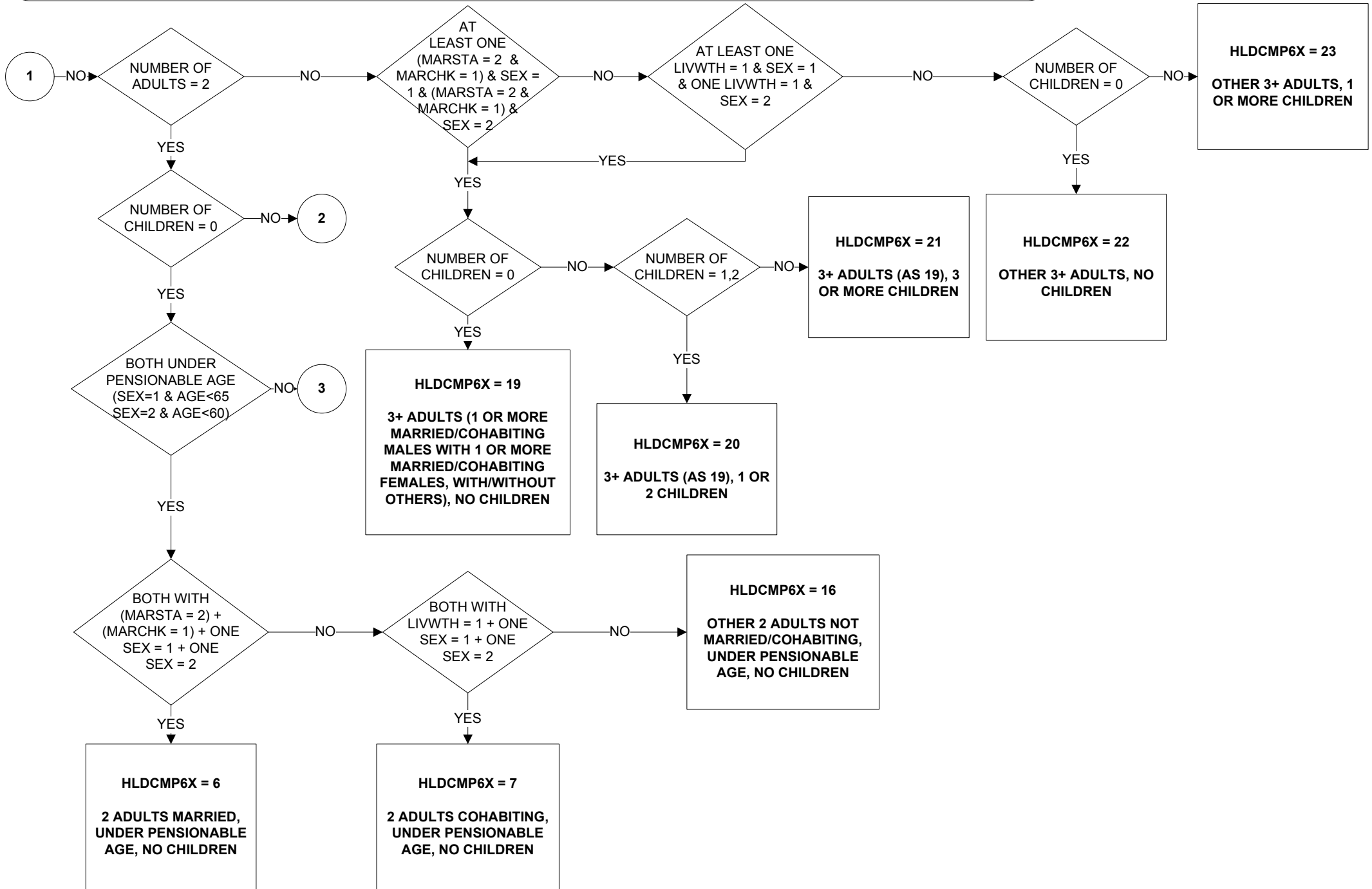

HLDCMP6X - Composition of adults and children in household (based on old pensionable age) (3 of 3)

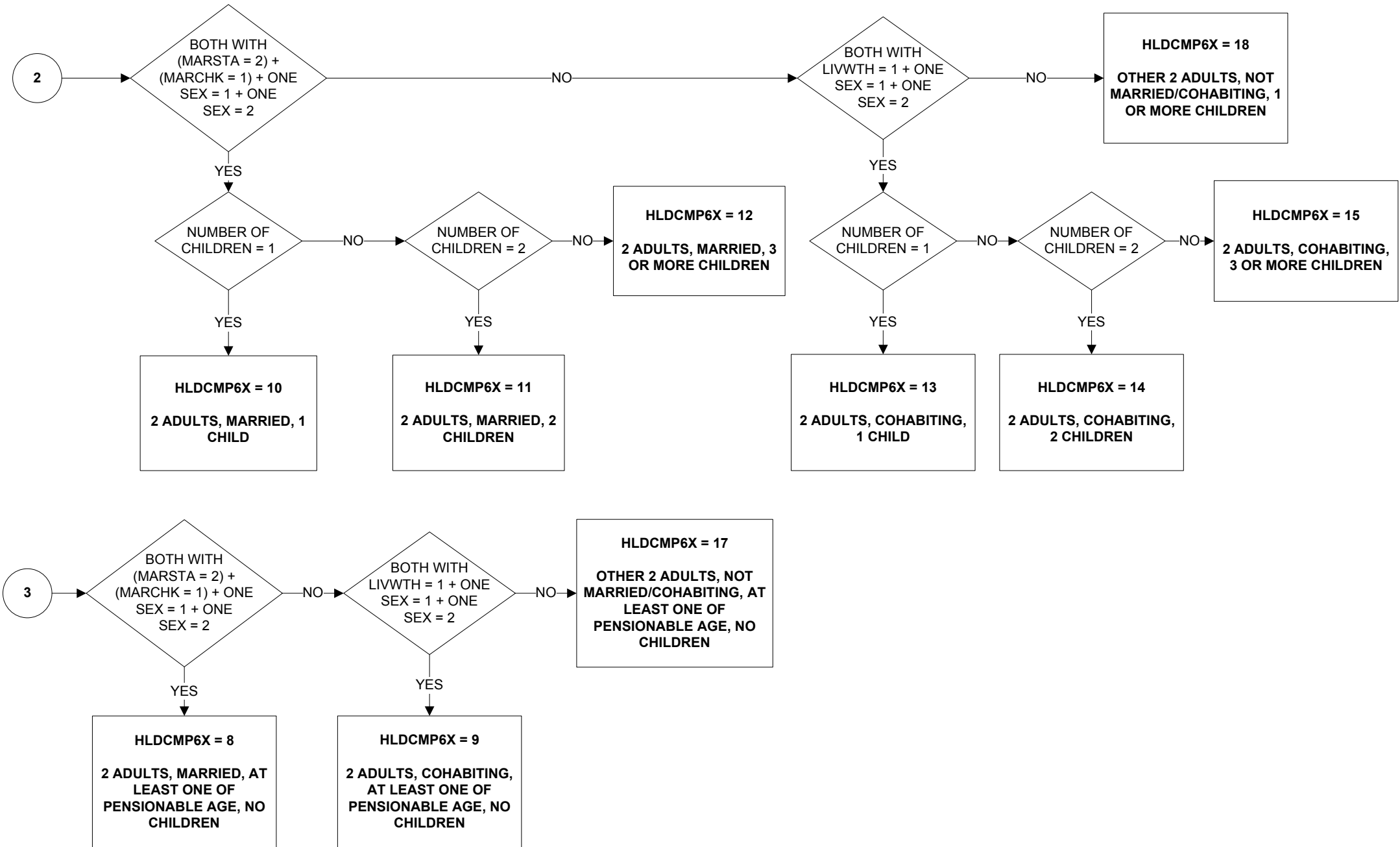

HLDCMP6Y - Composition of adults and children in household (based on new pensionable age) (1 of 3)

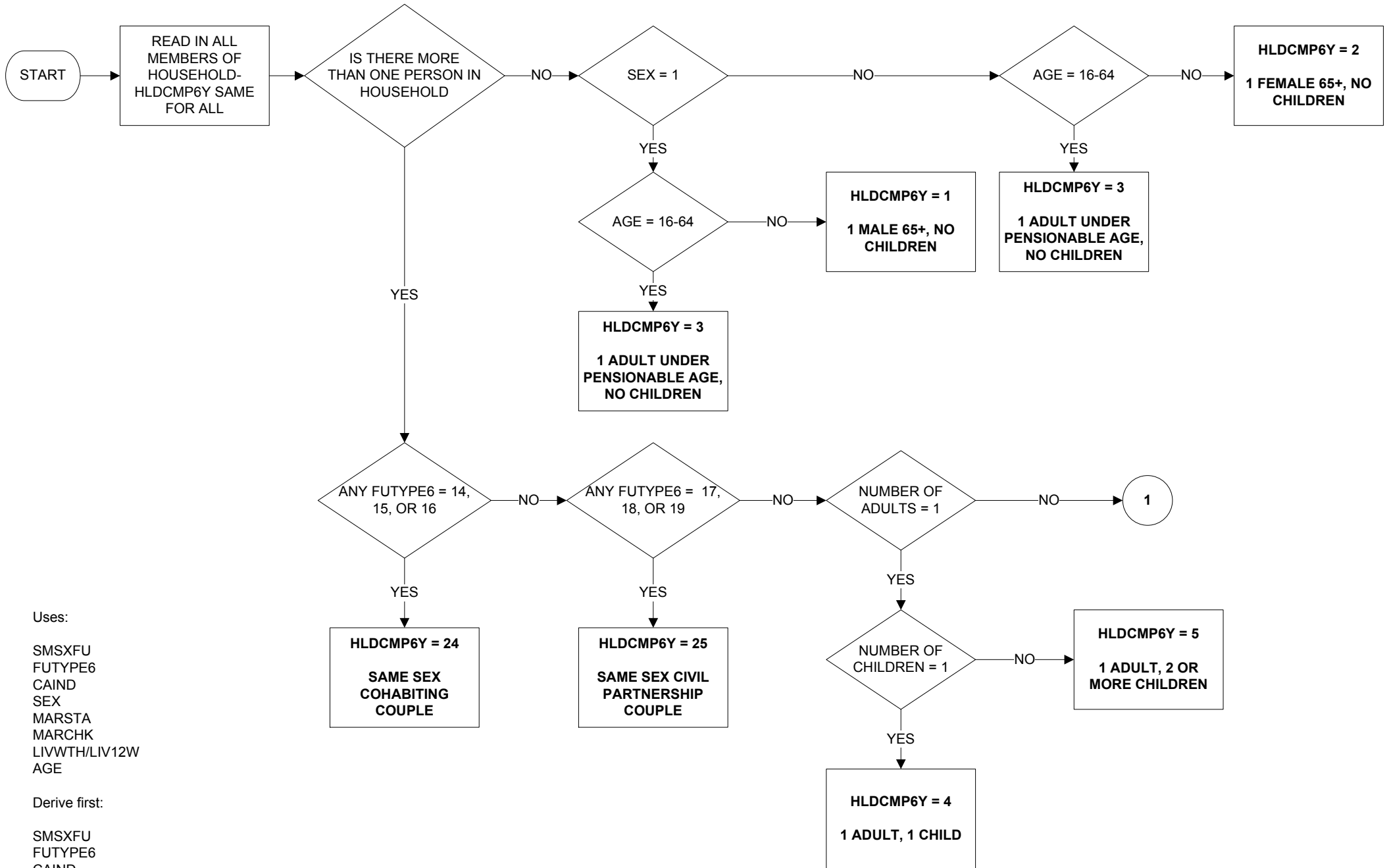

HLDCMP6Y - Composition of adults and children in household (based on new pensionable age) (2 of 3)

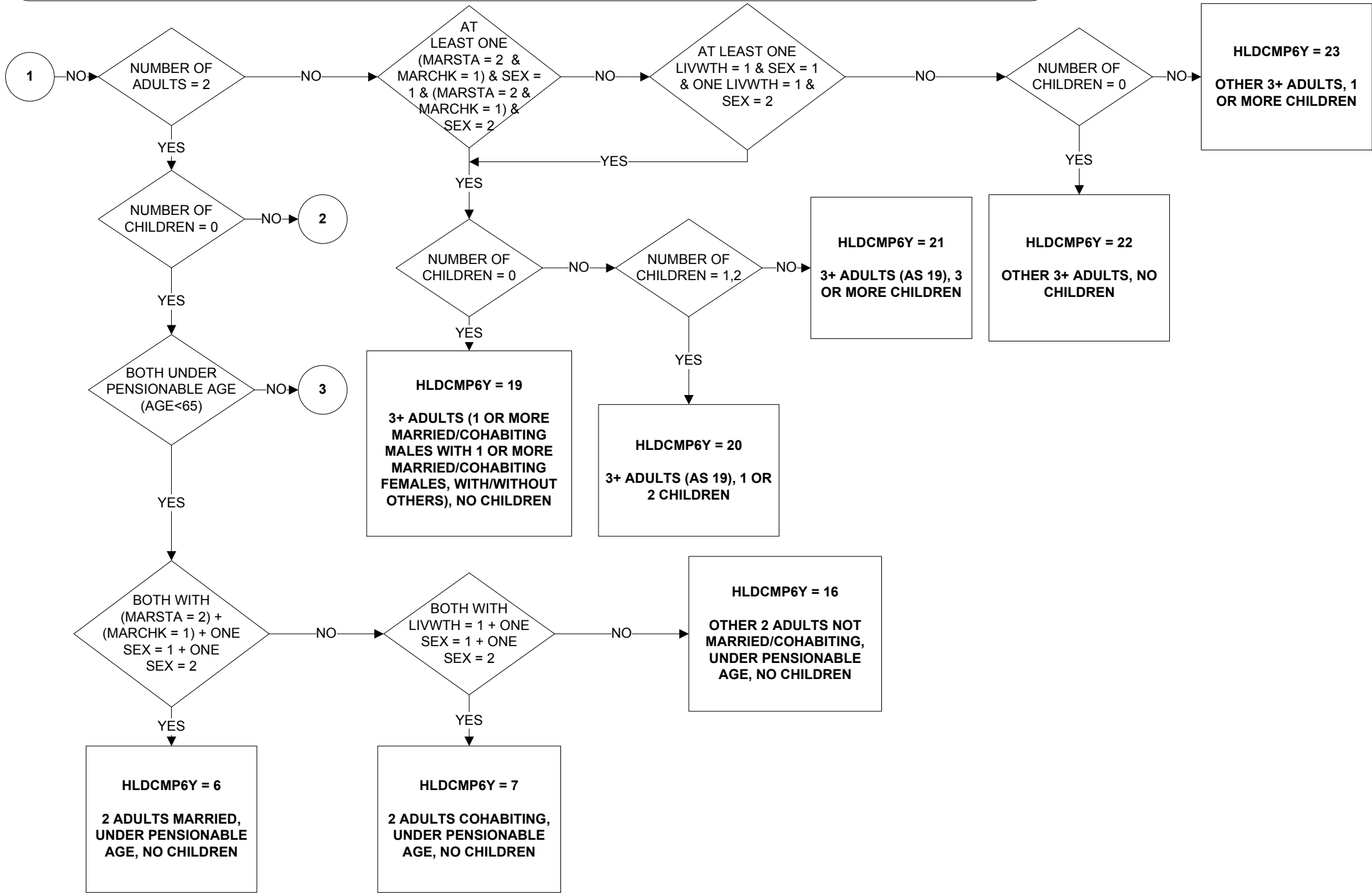

HLDCMP6Y - Composition of adults and children in household (based on new pensionable age) (3 of 3)

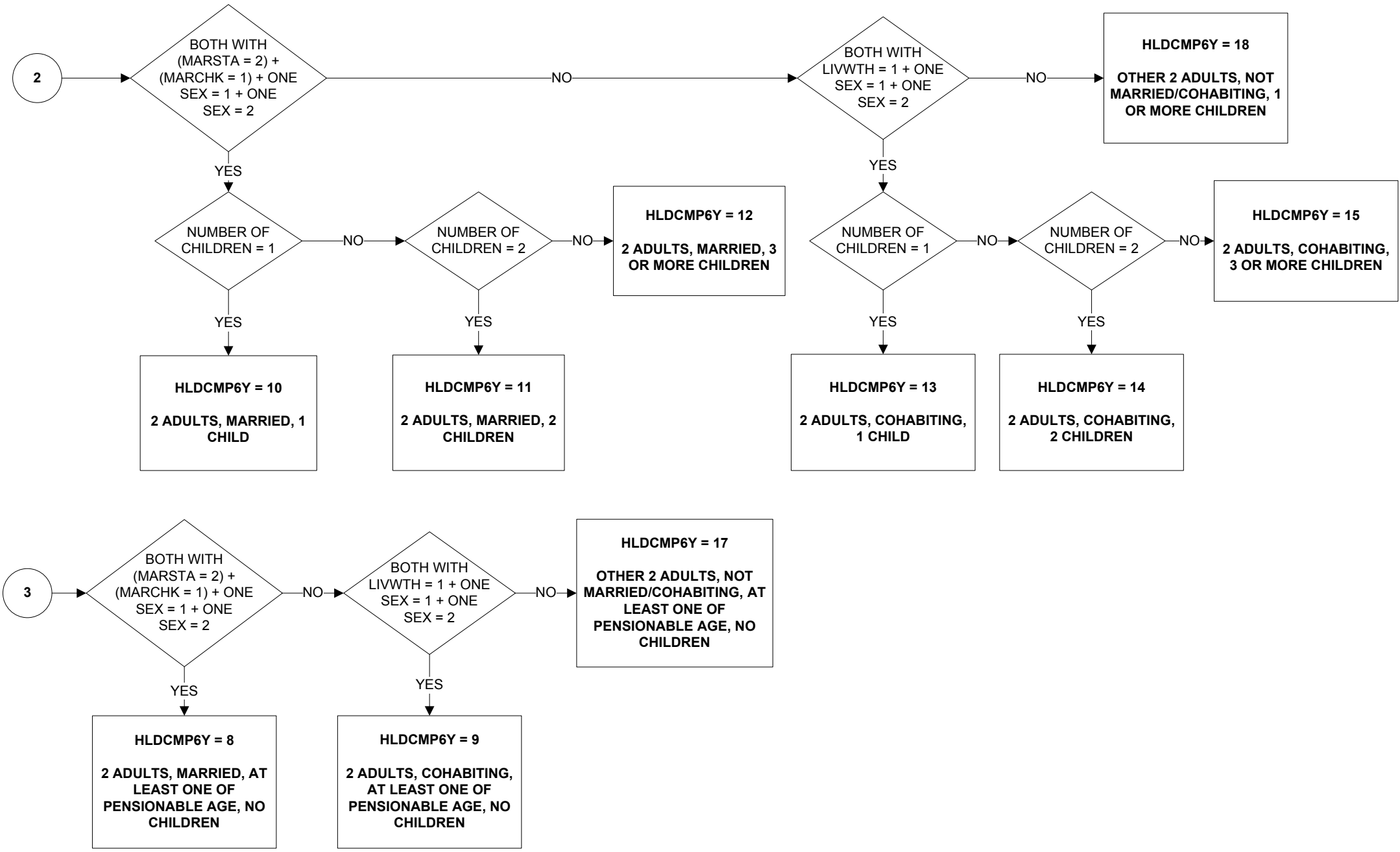

HNDK - Number of people in household whose basic economic activity is not known

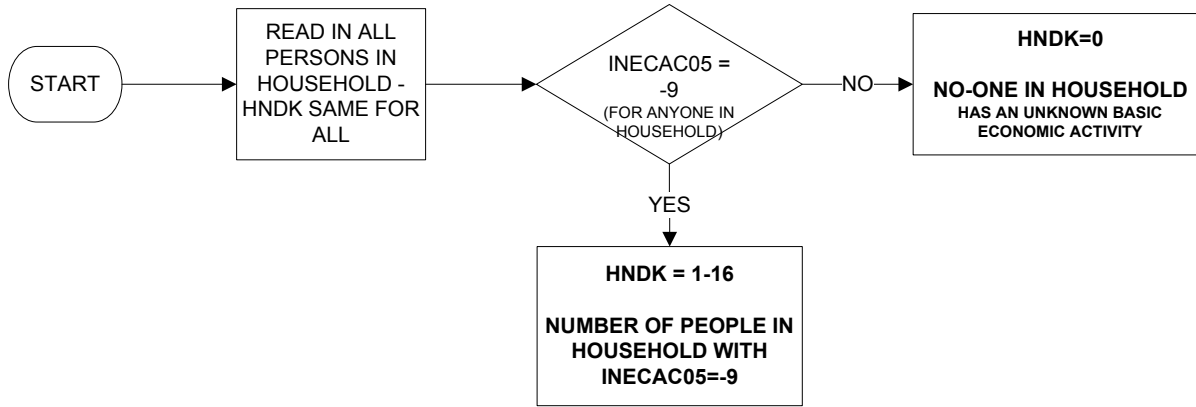

HNEMP - Number of people in household who are employed

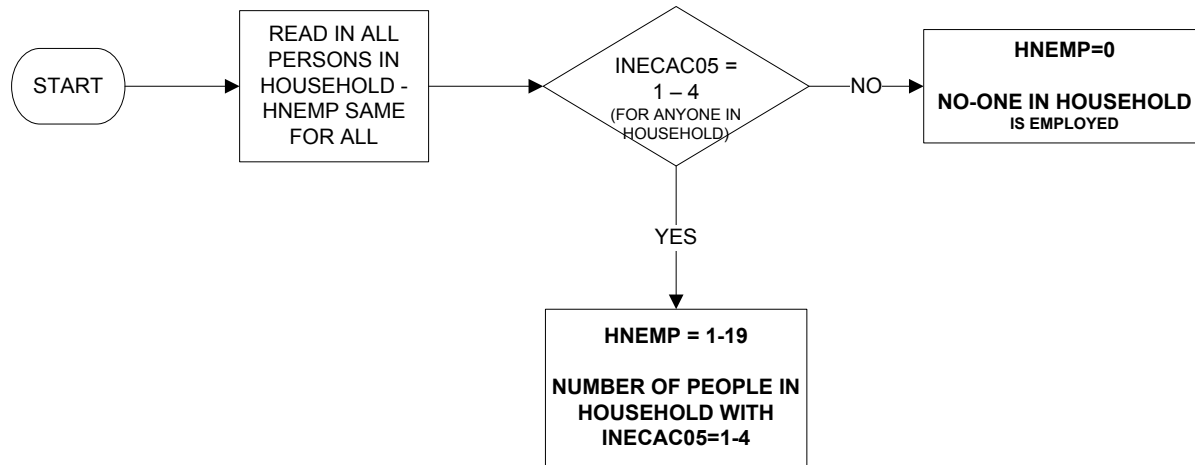

HNFTIME - Number of people in household who are working full-time

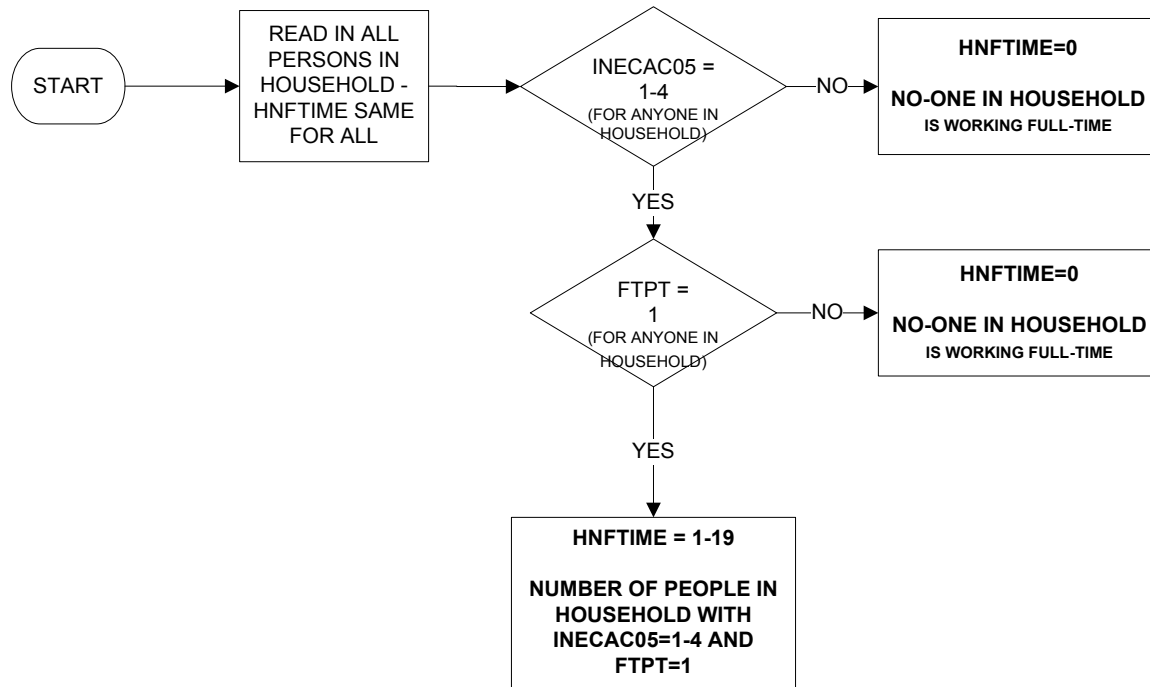

Uses:

INECAC05
FTPT

Derive first:

INECAC05
FTPT

HNFTSTUD - Number of people in household who are full-time students

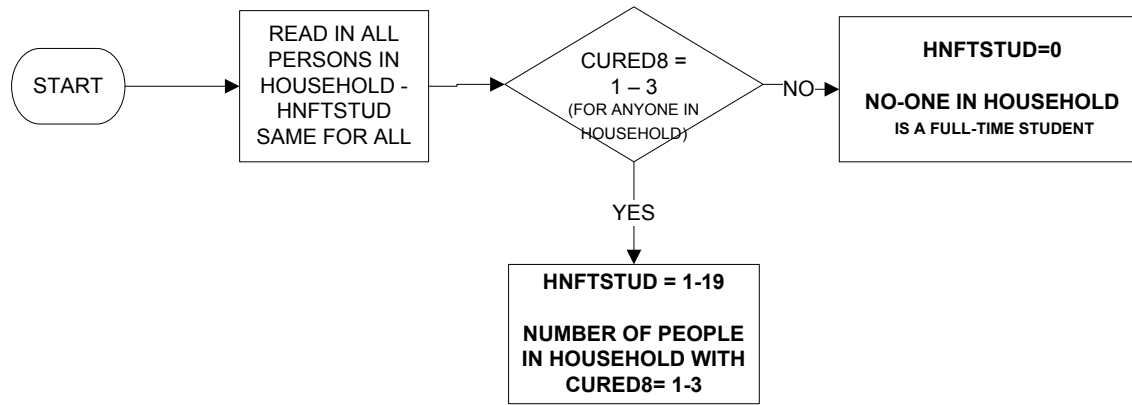

HNINAC05 - Number of people in household who are inactive

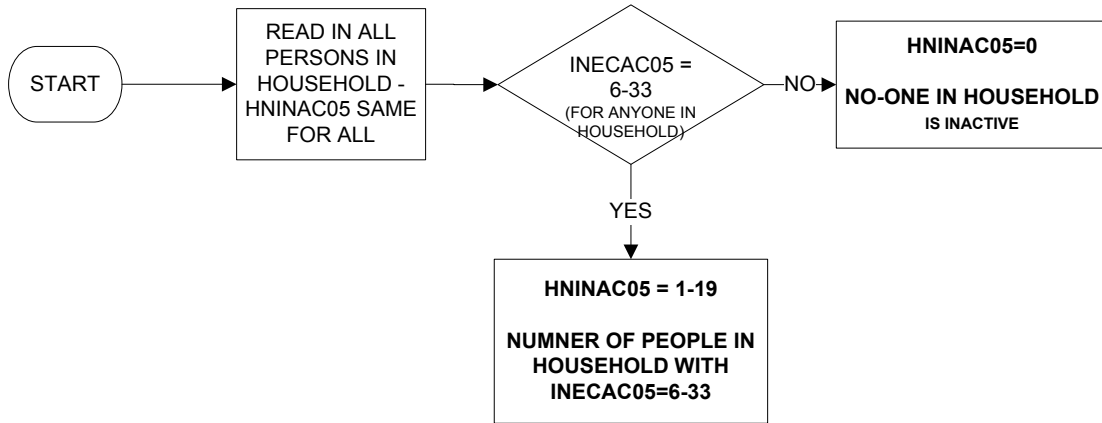

HNIWDSC - Number of people in household who are inactive, would like work but discouraged from seeking work

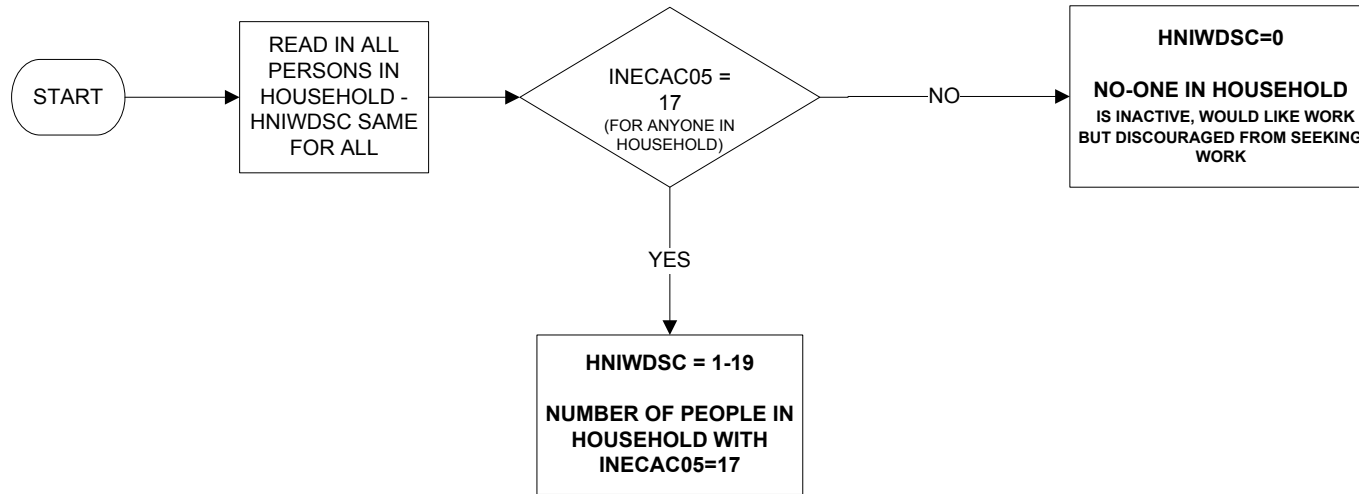

HNIWFAM - Number of people in household who are inactive, would like work but looking after family/home

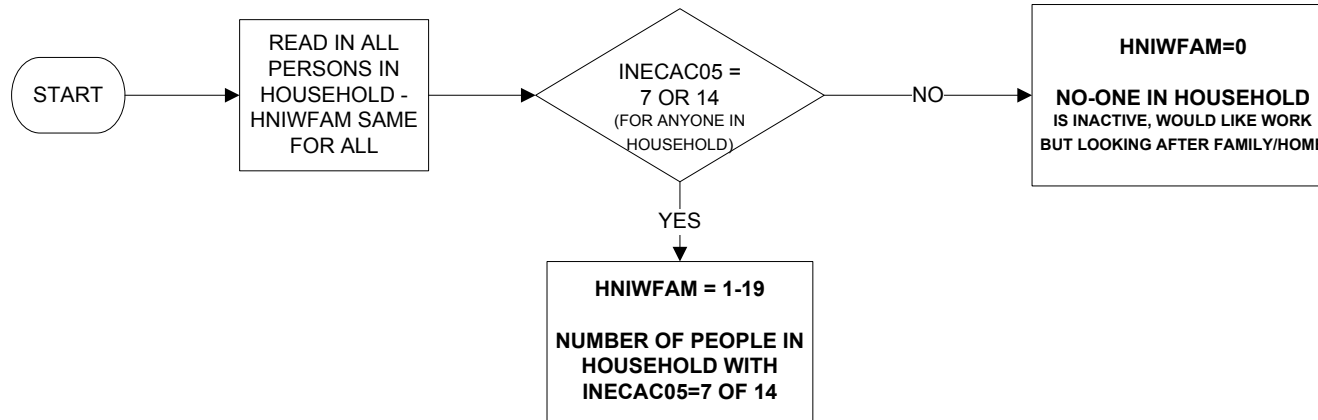

HNIWSKD - Number of people in household who are inactive, would like work but currently sick/injured/disabled

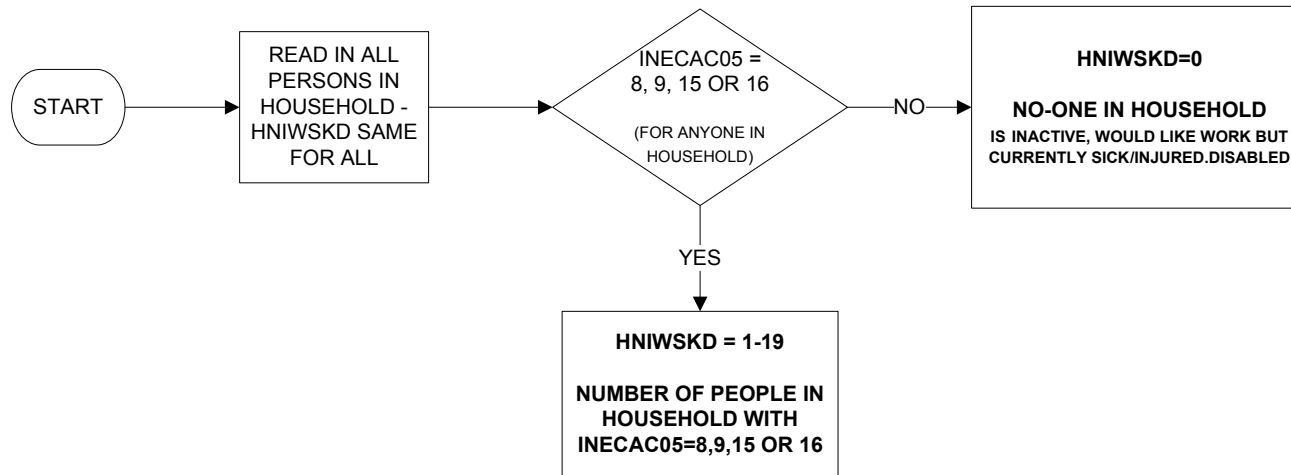

HNIWSTU - Number of people in household who are inactive, would like work but currently students

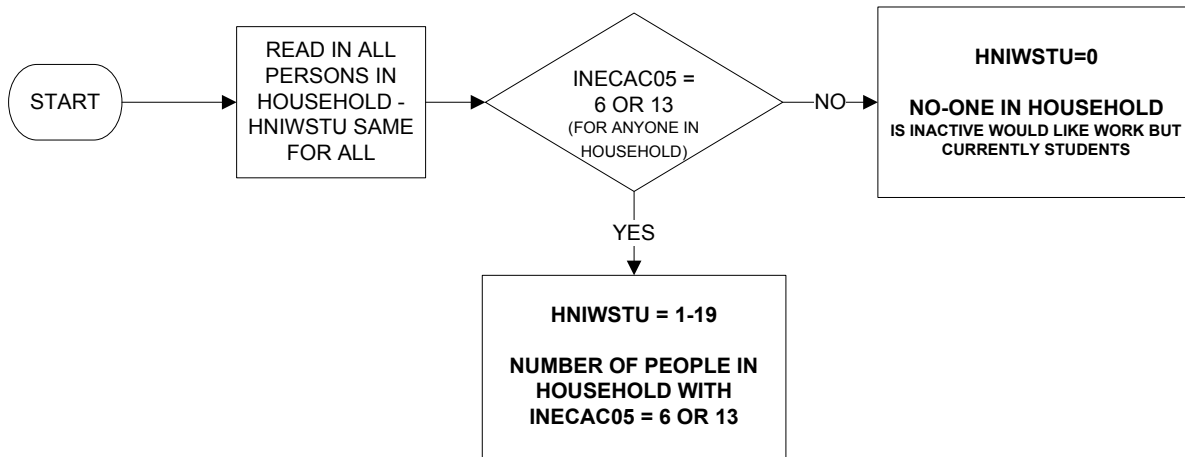

HNMF1664 - Number of people in household who are aged 16 to 64

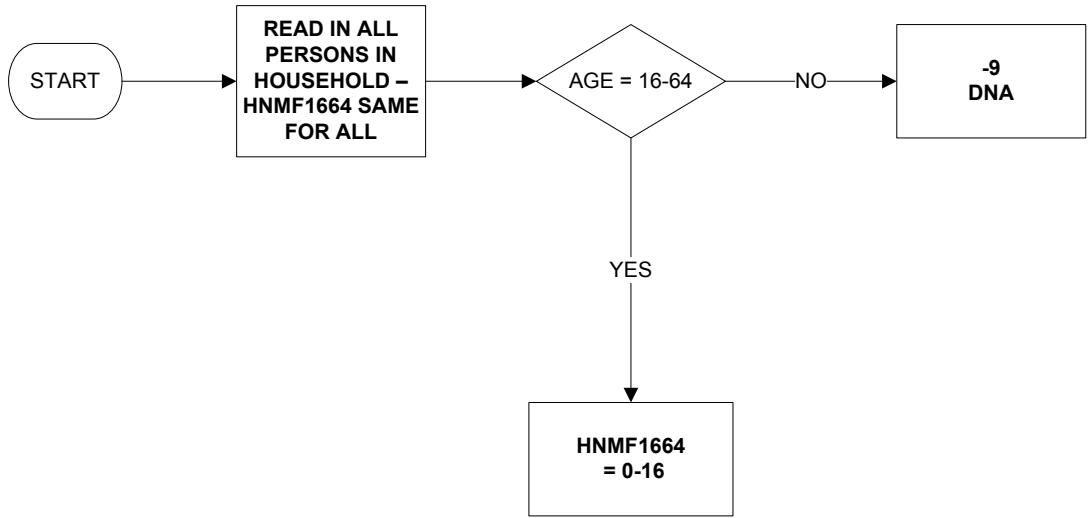

HNMF5964 - Number of people in household who are male aged between 16 and 64 and female aged between 16 and 59

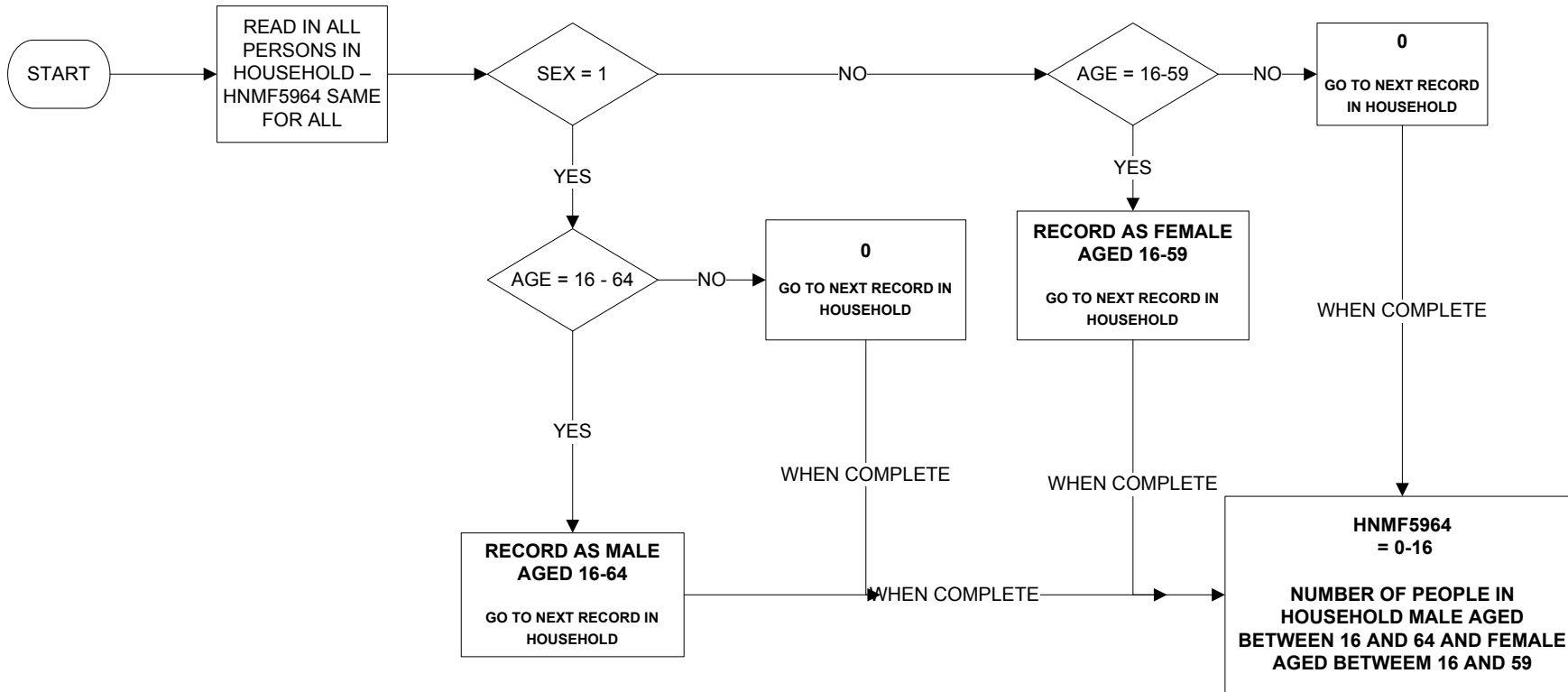

Uses:
AGE
SEX

HNNOWK05 - Number of people in household who are inactive and do not want work

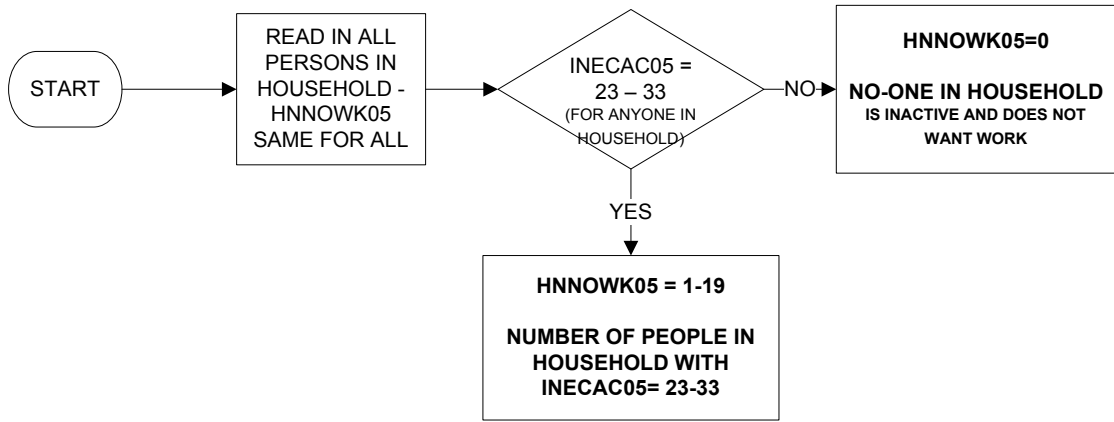

HNOTSTUD - Number of people in household who are not full-time students

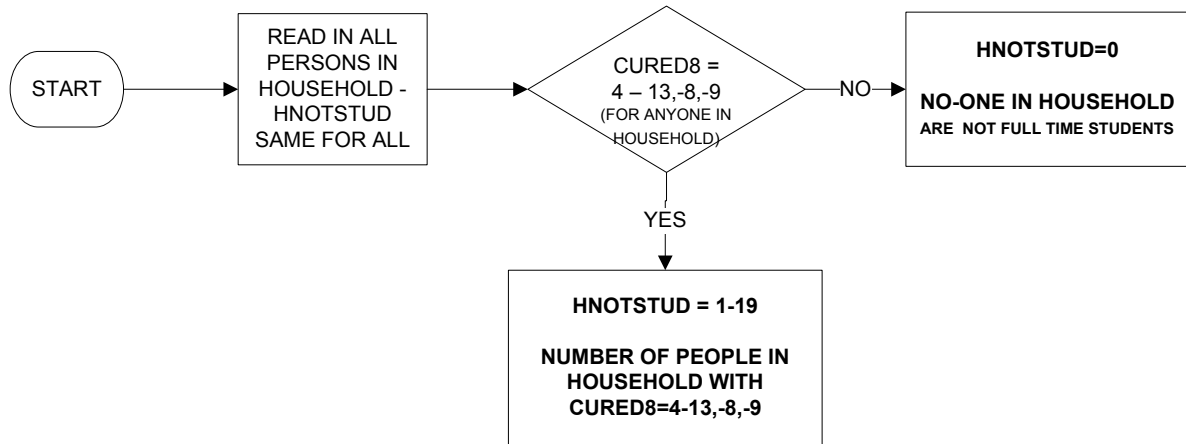

HNPENX - Number of people in household who are of the old pensionable age (male 65 plus, female 60 plus)

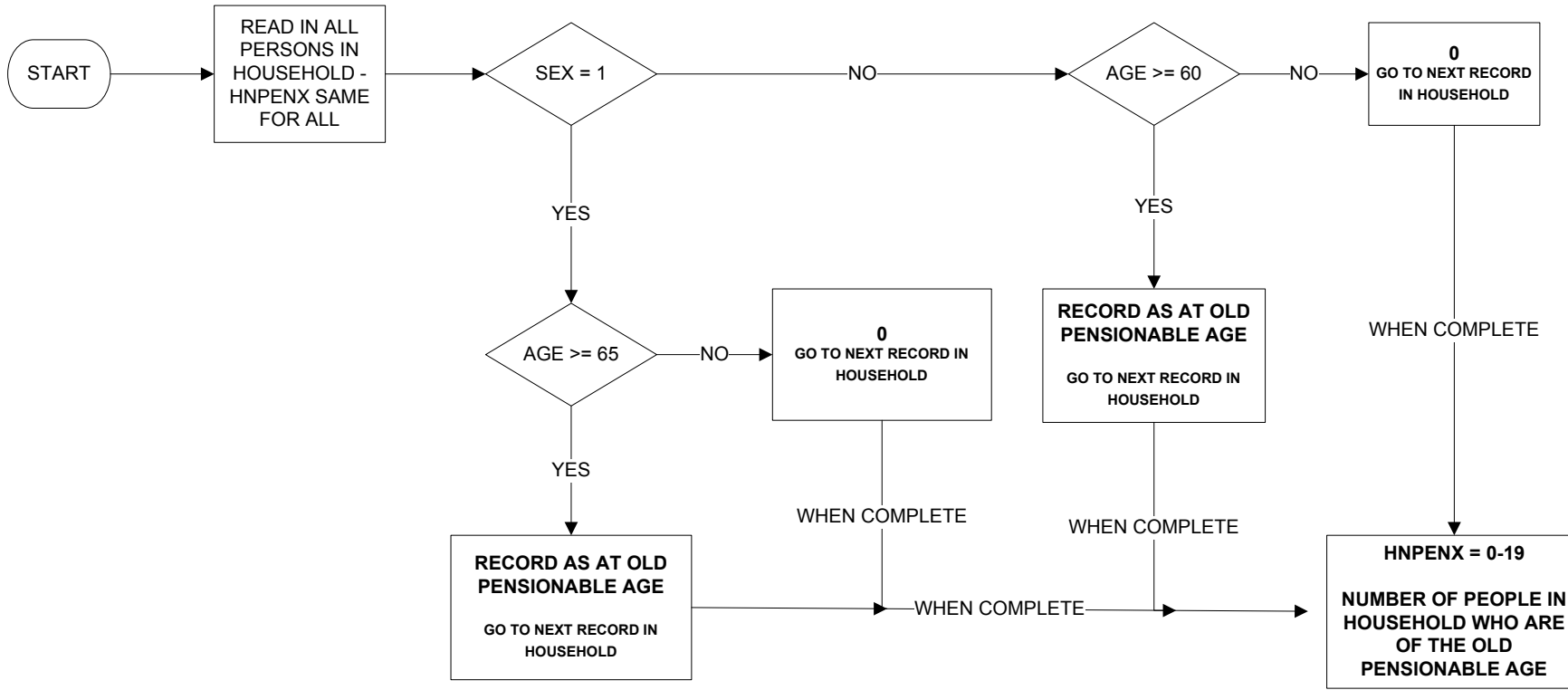

Uses:

AGE
SEX

HNPENY - Number of people in household who are of new pensionable age (male and female 65 plus)

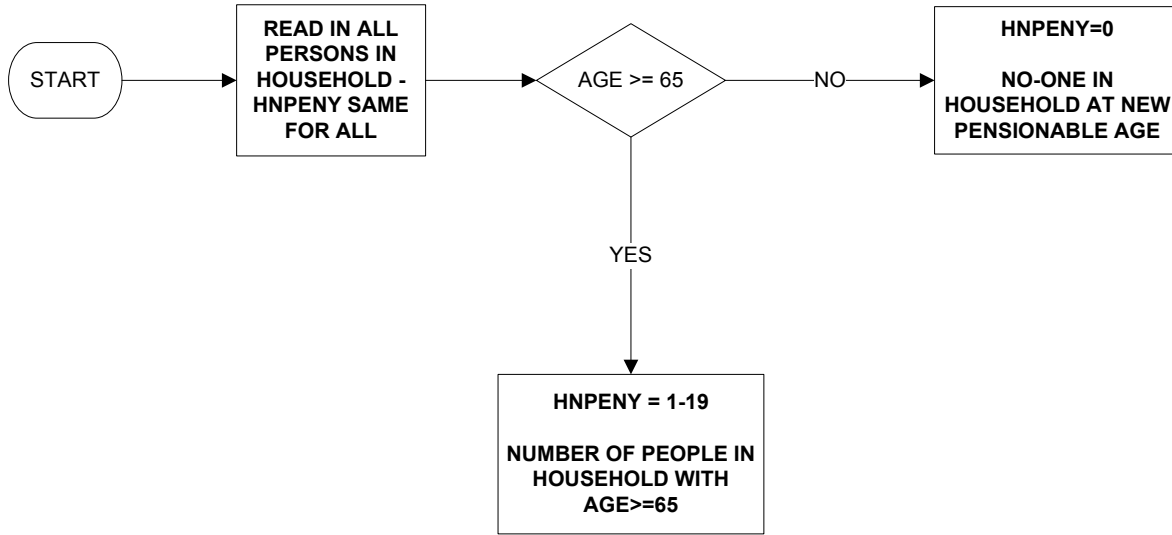

Uses:

AGE

HNPTIME - Number of people in household who are working part-time

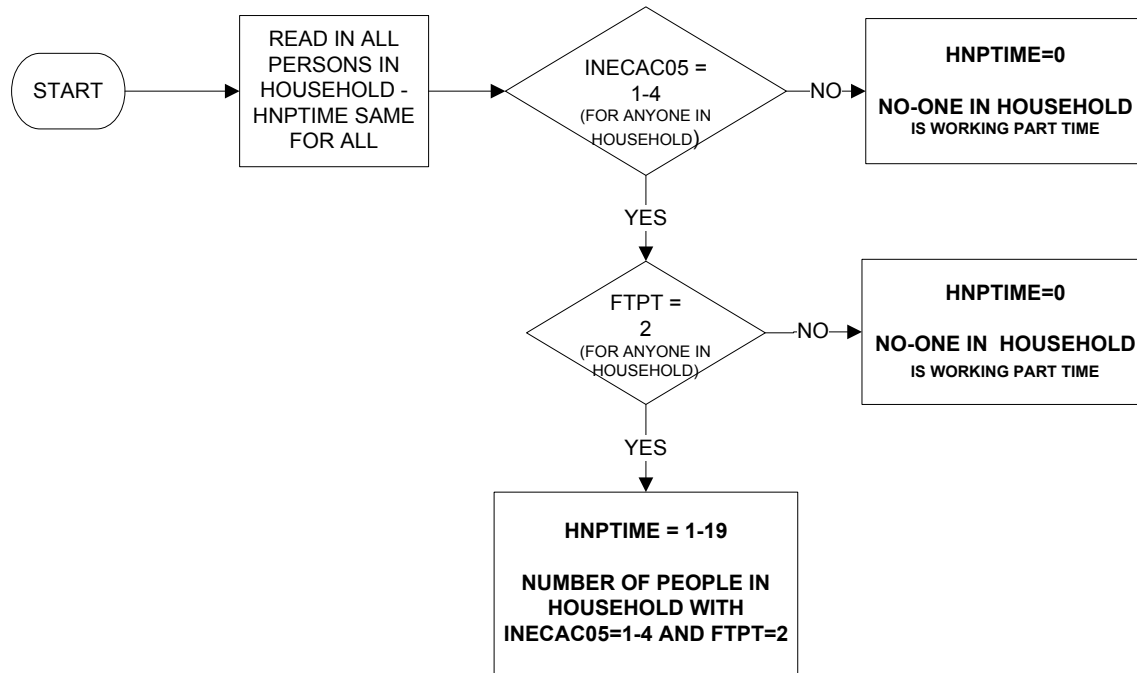

Uses:

INECAC05
FTPT

Derive first:

INECAC05
FTPT

HNUNEMP - Number of people in household who are un-employed

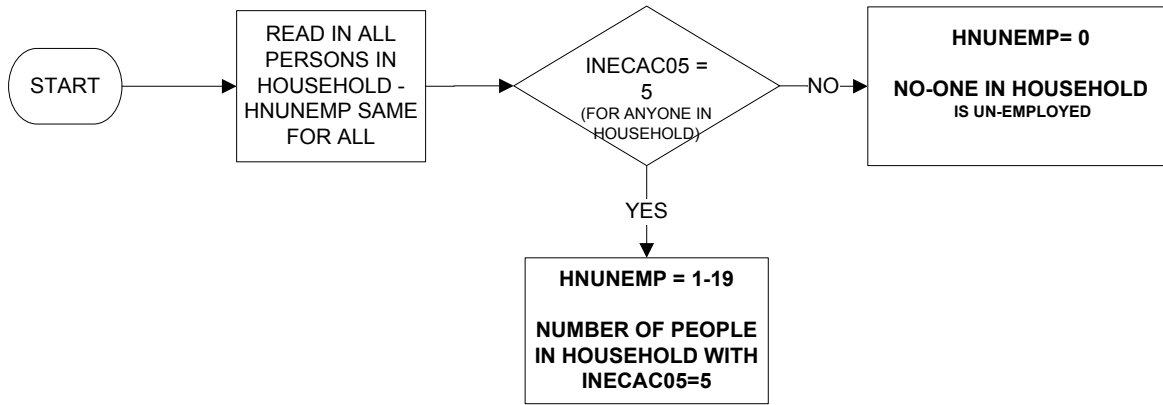

HNWOTH05 - Number of people in household who are inactive for other reasons but would like work

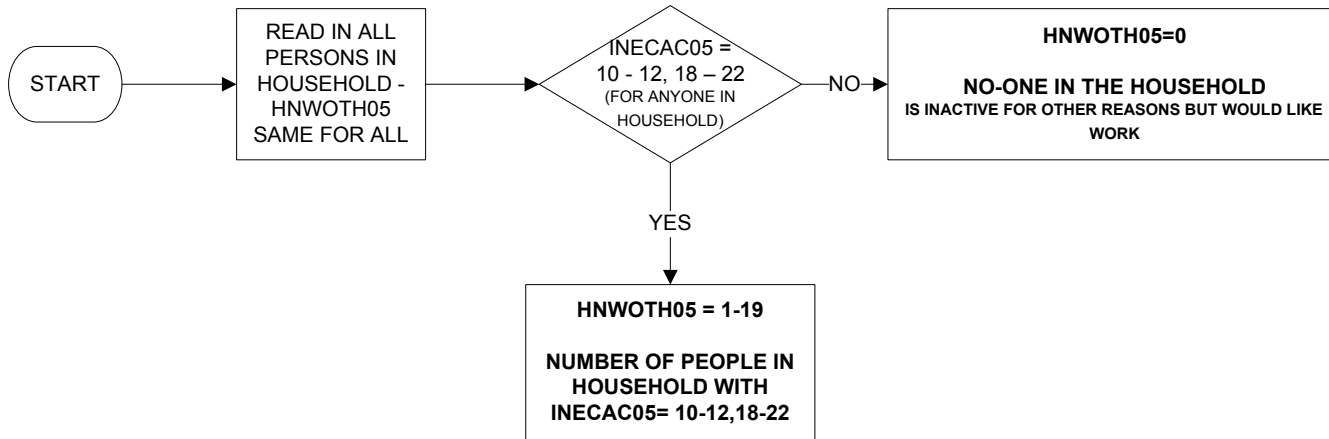

HOHID - Head of household identifier (1 of 2)

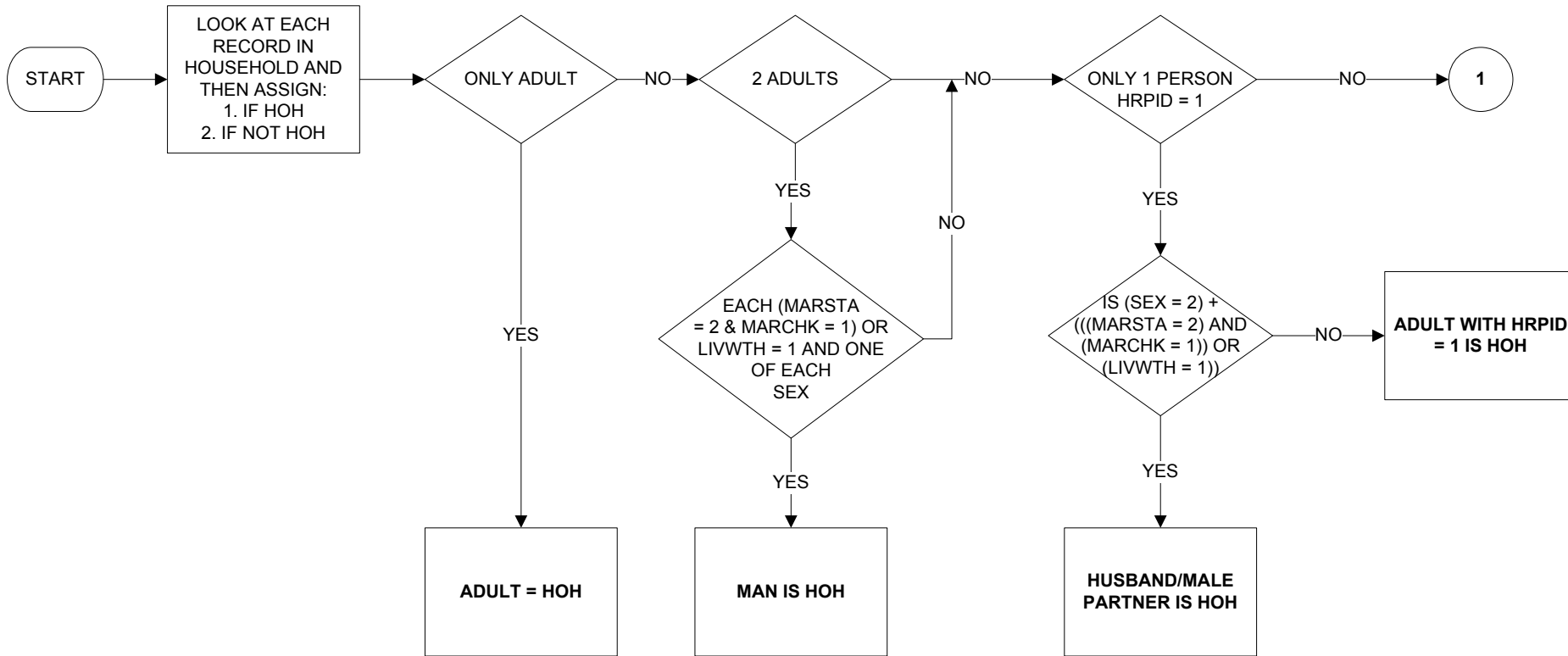

Uses:

AGE
SEX
HRPID
MARSTA
MARCHK
LIVWTH
RECNO
XR..(RELATIONSHIP VARIABLES)

HOHID - Head of household identifier (2 of 2)

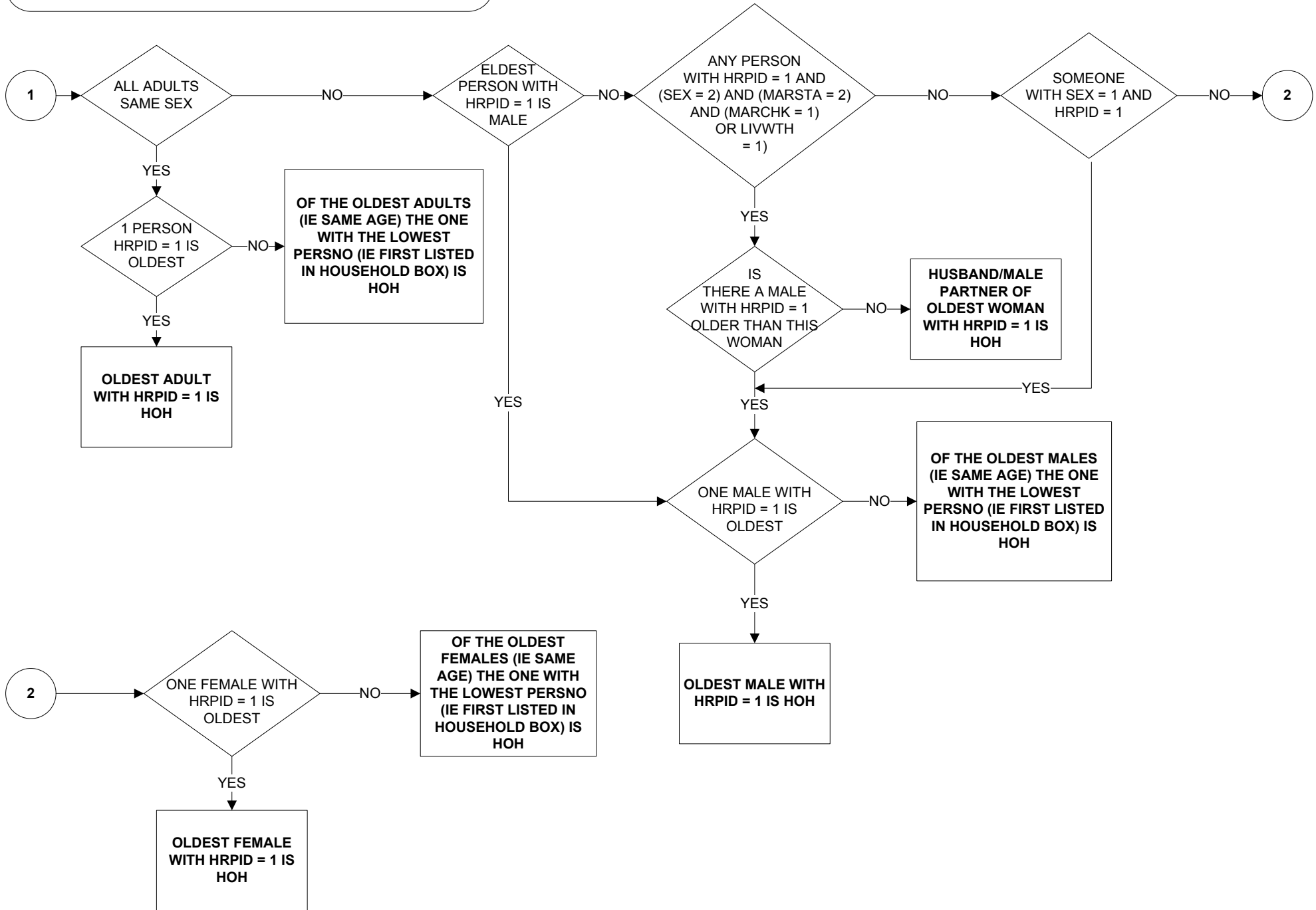

RELH06 - Relationship to head of household (1 of 2)

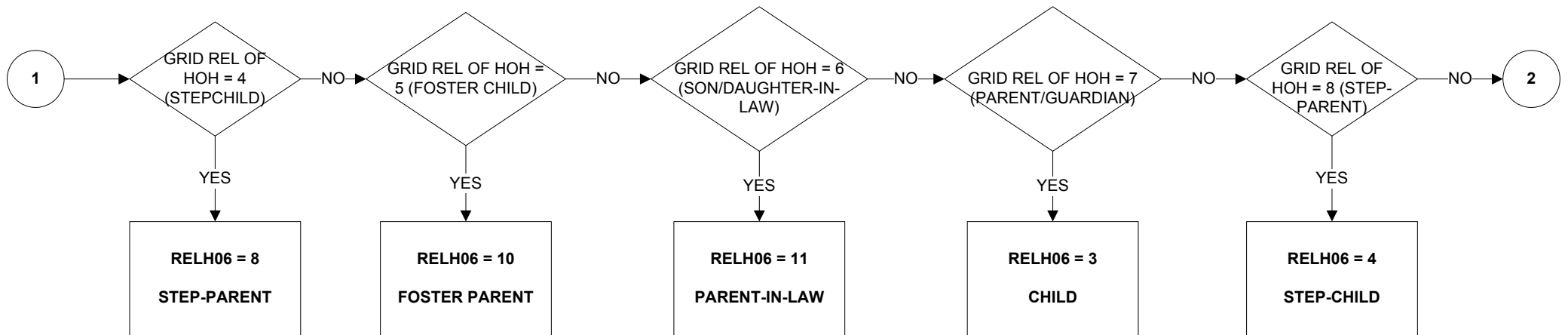
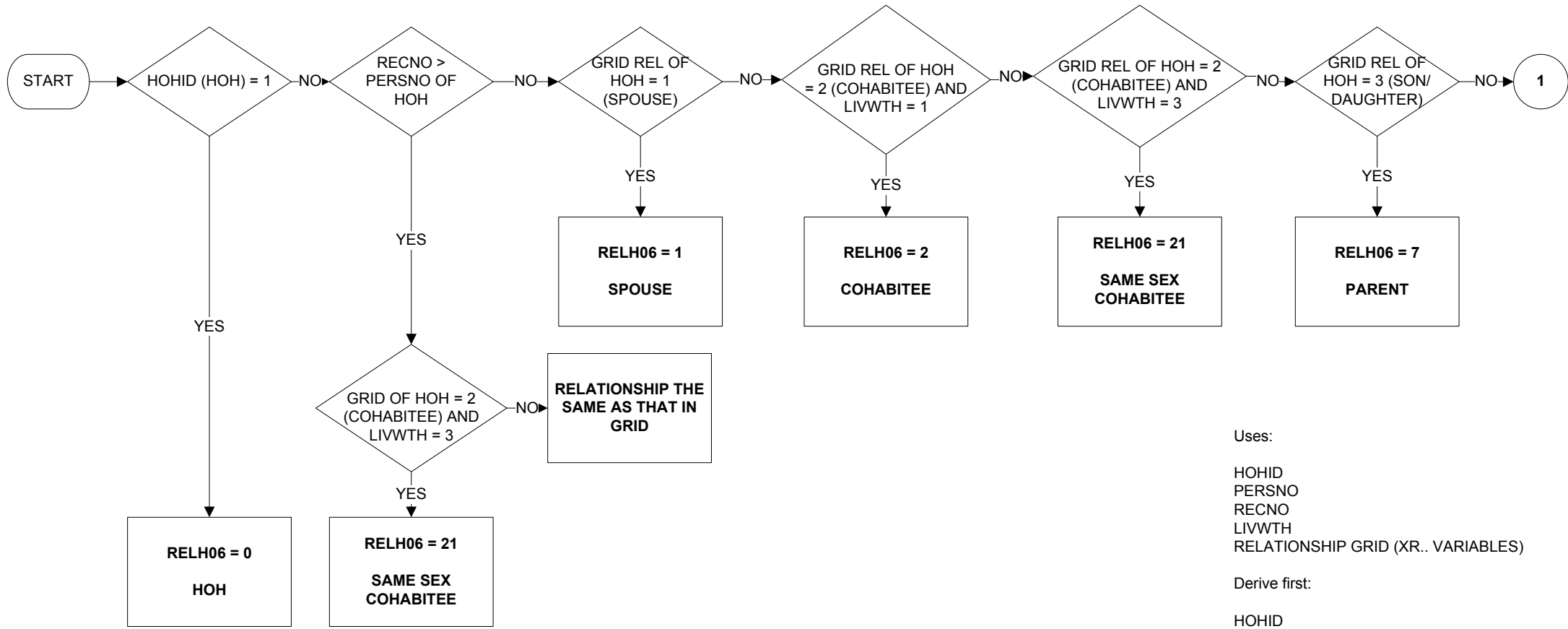

RELH06 - Relationship to head of household (2 of 2)

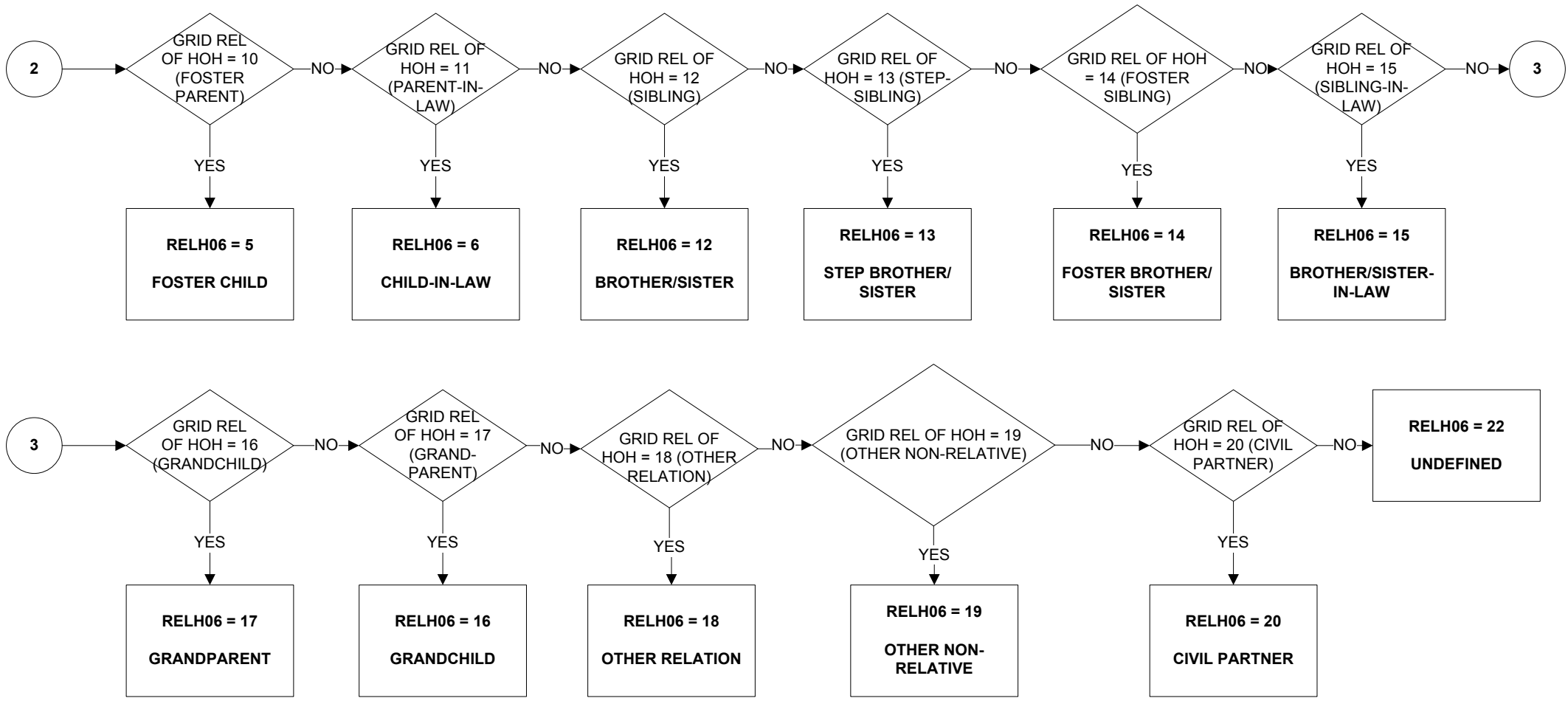

RELHFU - Relationship to head of family unit (1 of 3)

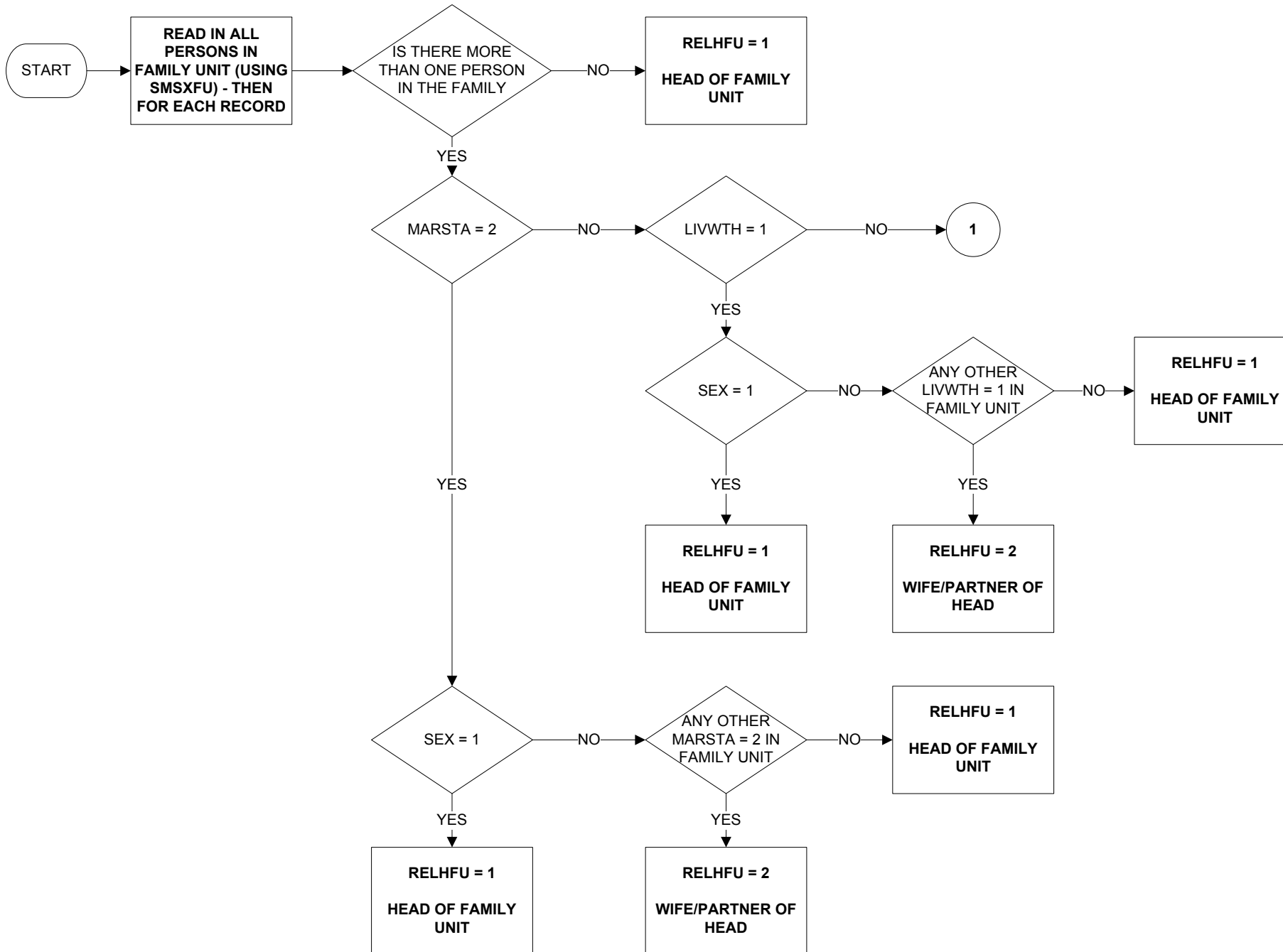

Uses:

SMSXFU
 MARSTA
 LIVWTH
 AGE
 RECNO
 SEX

Derive first:

SMSXFU

RELHFU - Relationship to head of family unit (2 of 3)

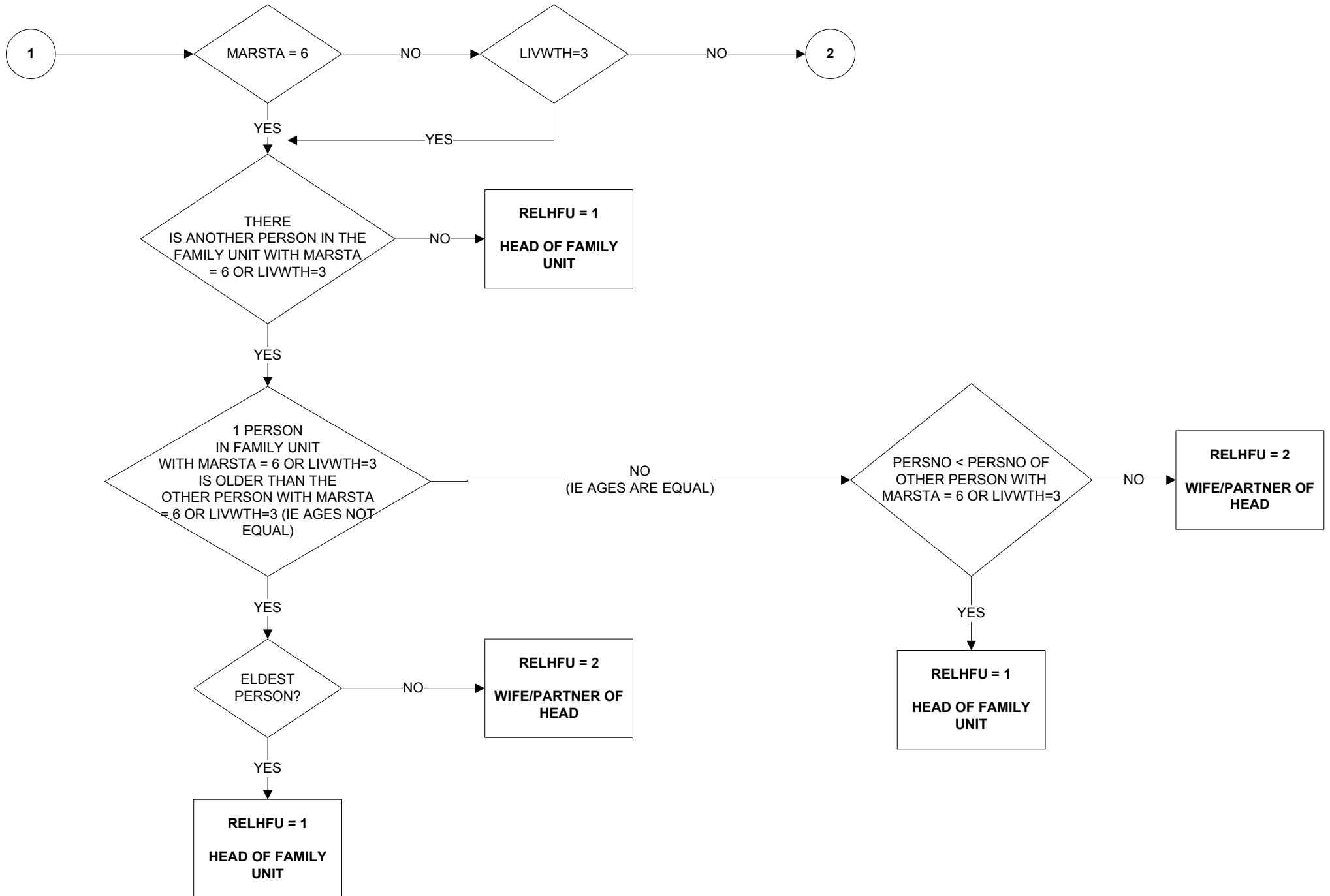

RELHFU - Relationship to head of family unit (3 of 3)

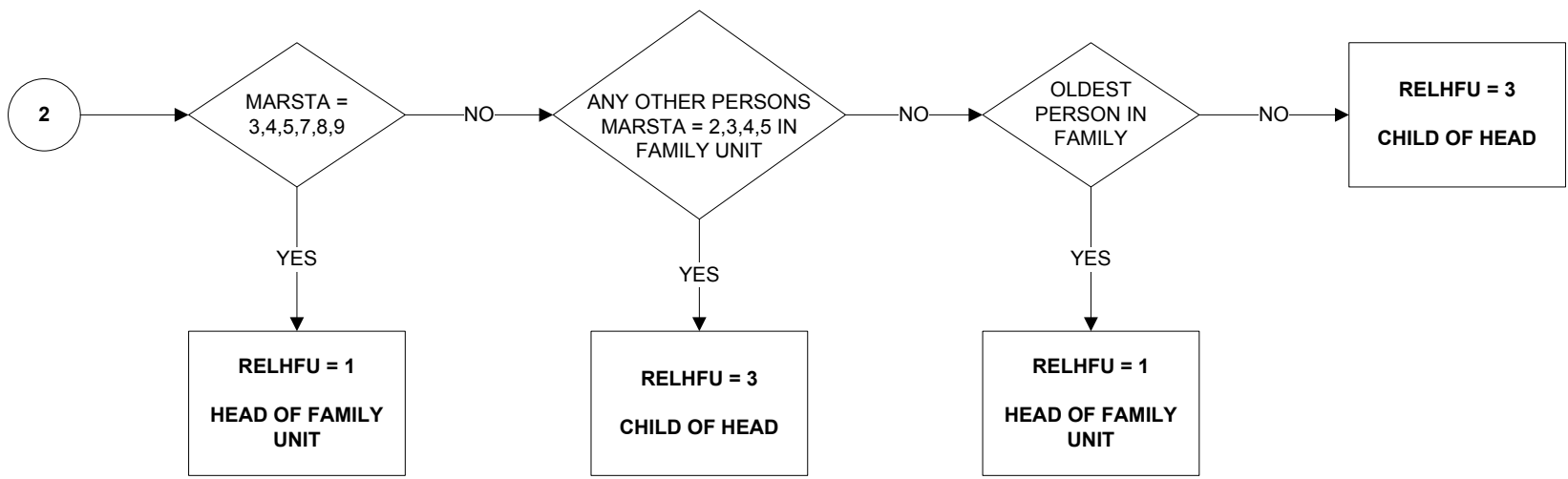

RELHRP6 - Relationship to Household Reference Person (1 of 2)

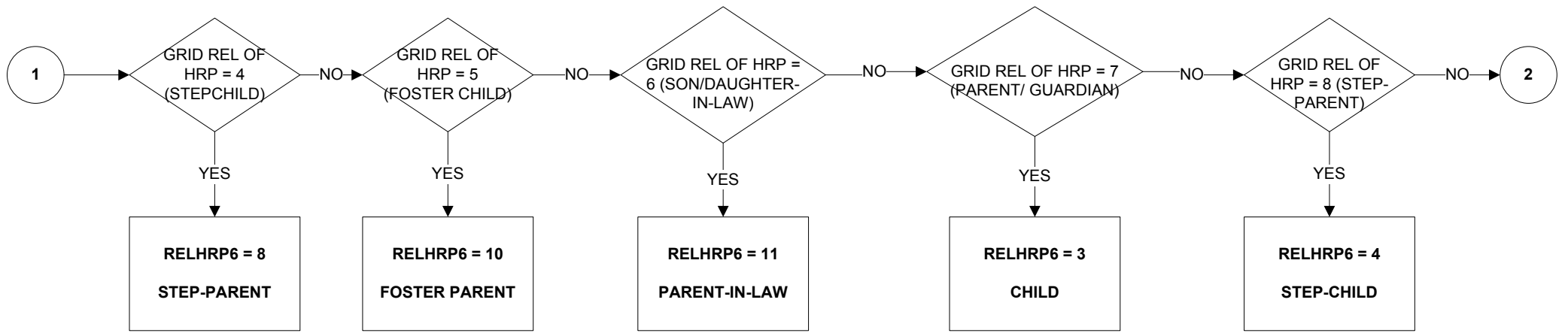
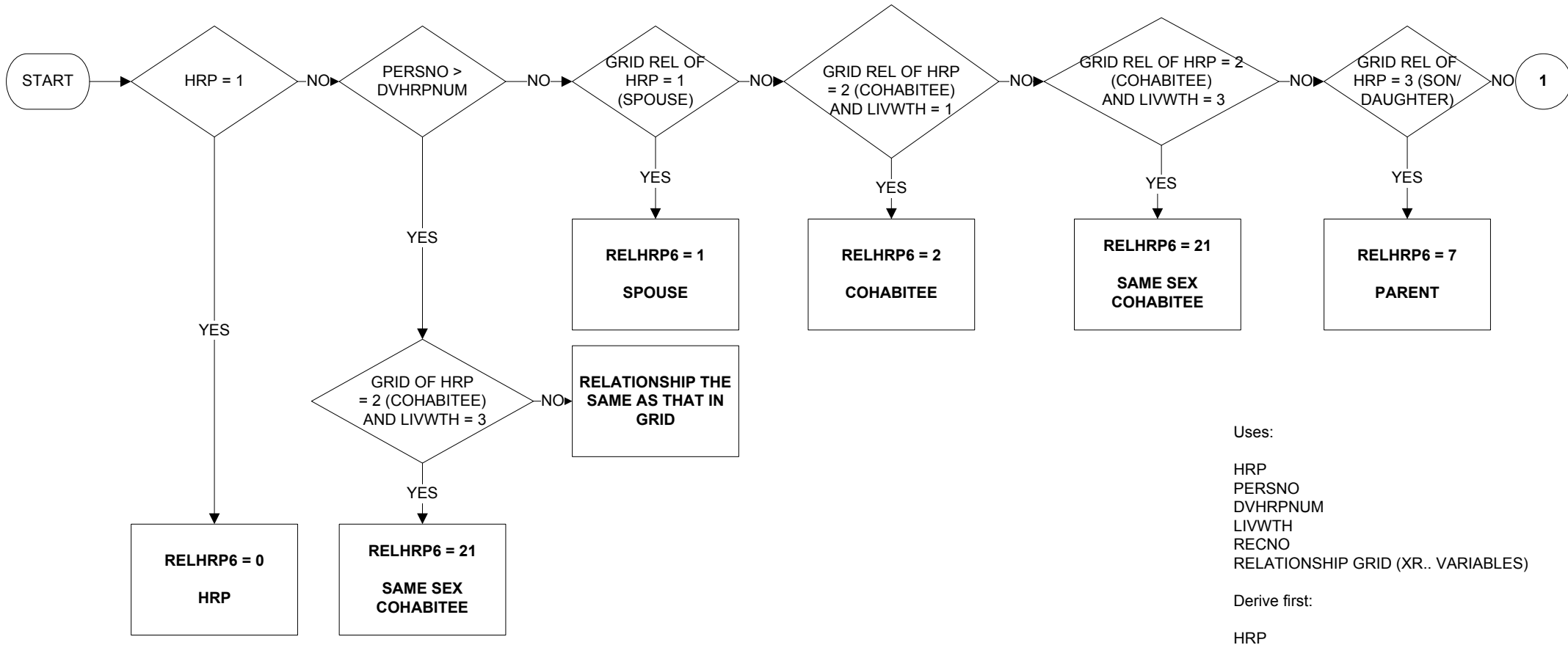

RELHRP6 - Relationship to Household Reference Person (2 of 2)

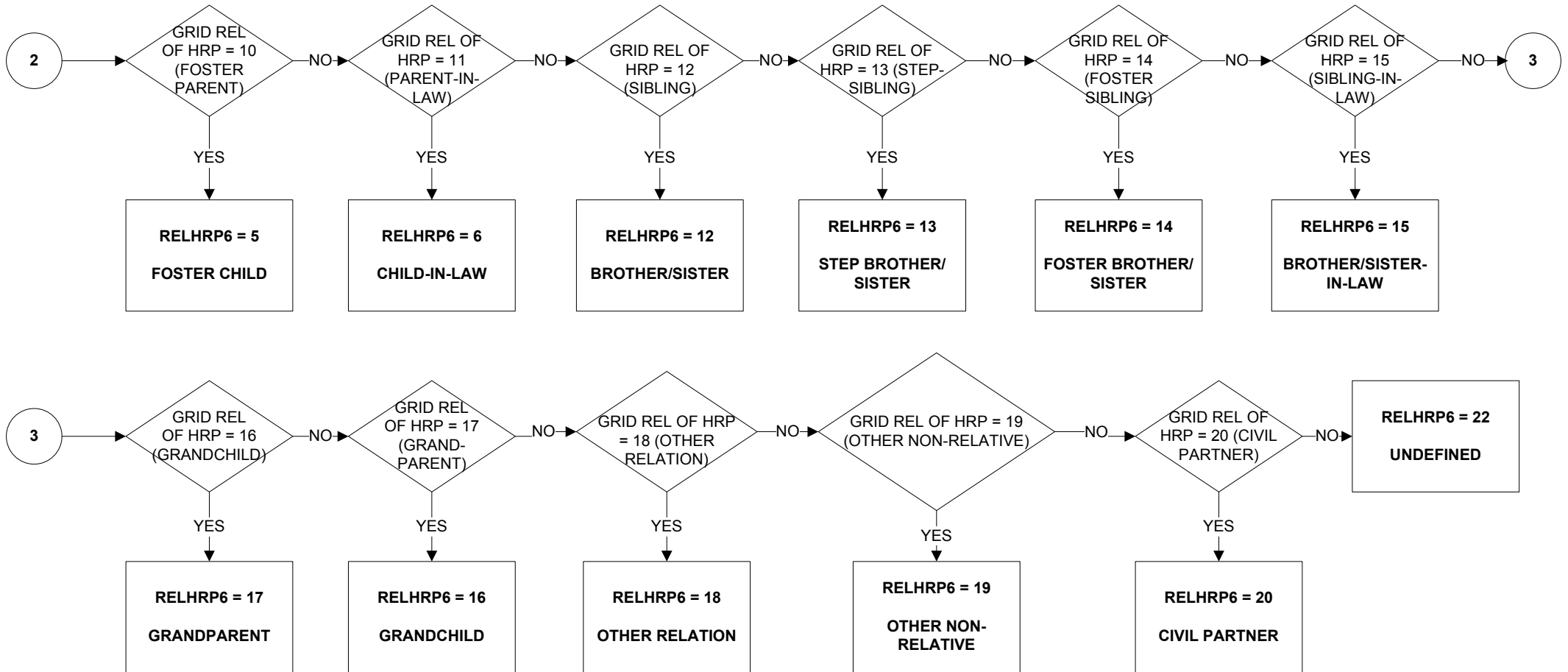

SMSXFU - Family unit redefined to include same sex partners and Civil Partners in same family unit

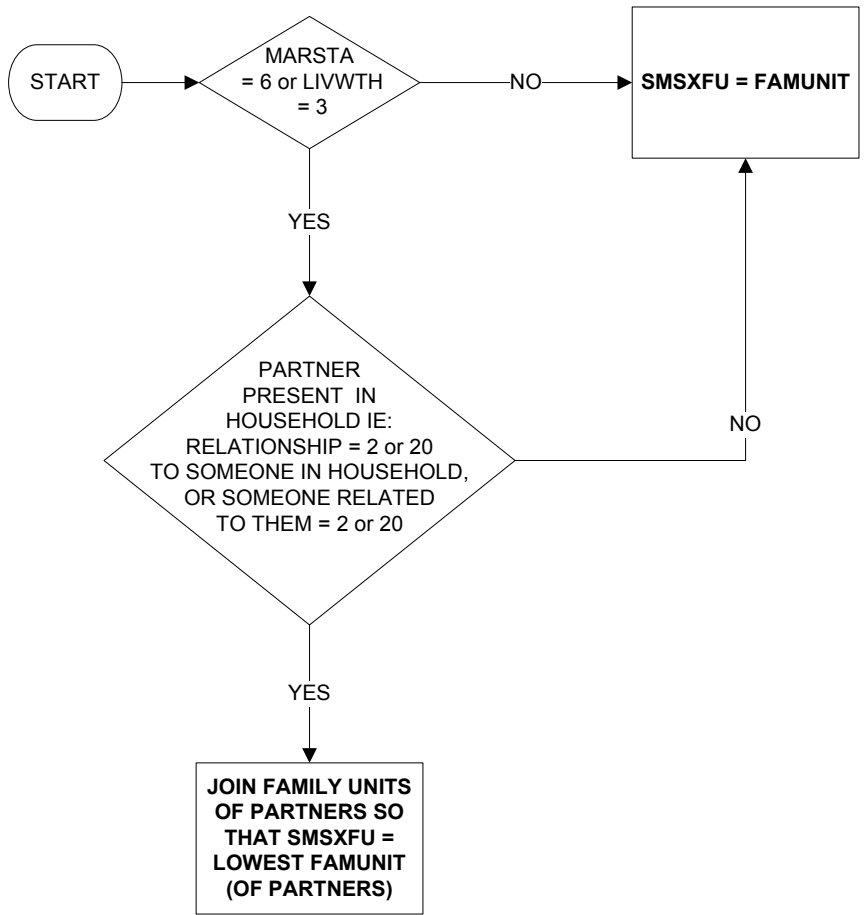

Uses:

- FAMUNIT
- LIVWTH
- MARSTA
- RELATIONSHIP GRID (XR..VARIABLES)

TOTFU - Total number of family units in the household

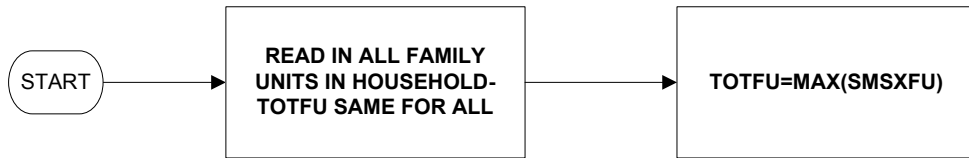

Uses:

SMSXFU

Derive first:

SMSXFU

TOTNUM - Total number of (eligible) people in the household

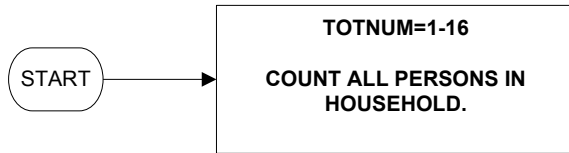

Note: cases that aren't counted of eligible have an IOUTCOME of 5 or missing SEX information, which shouldn't occur

Uses:

IOUTCOME
CAIND
SEX

Derive first:
CAIND

TOTXFU - Total number of extended family units in the household

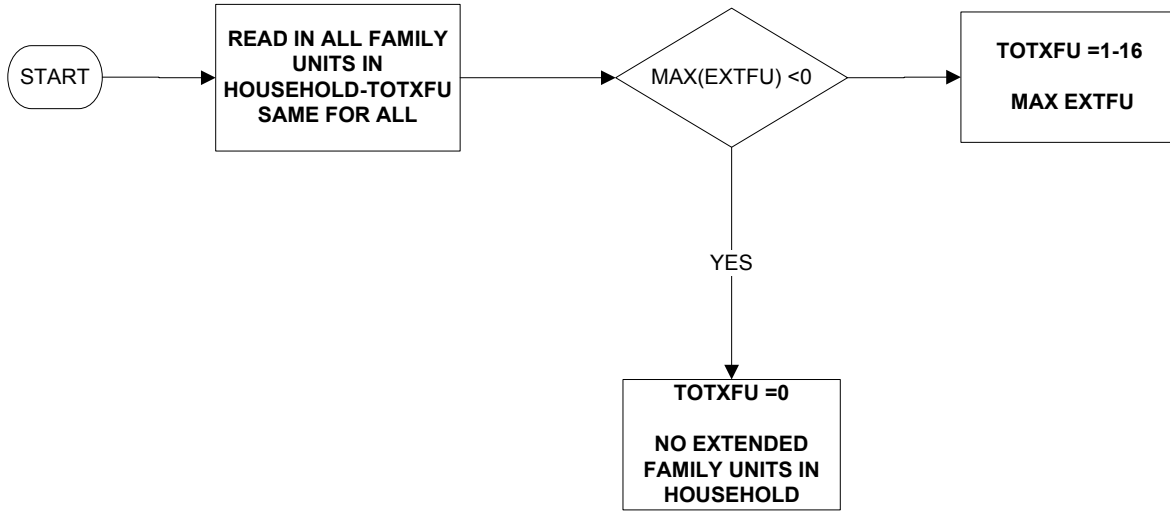

Uses:

EXTFU

Derive first:

EXTFU

XFMDC - Total number of extended family units in the household with dependent children

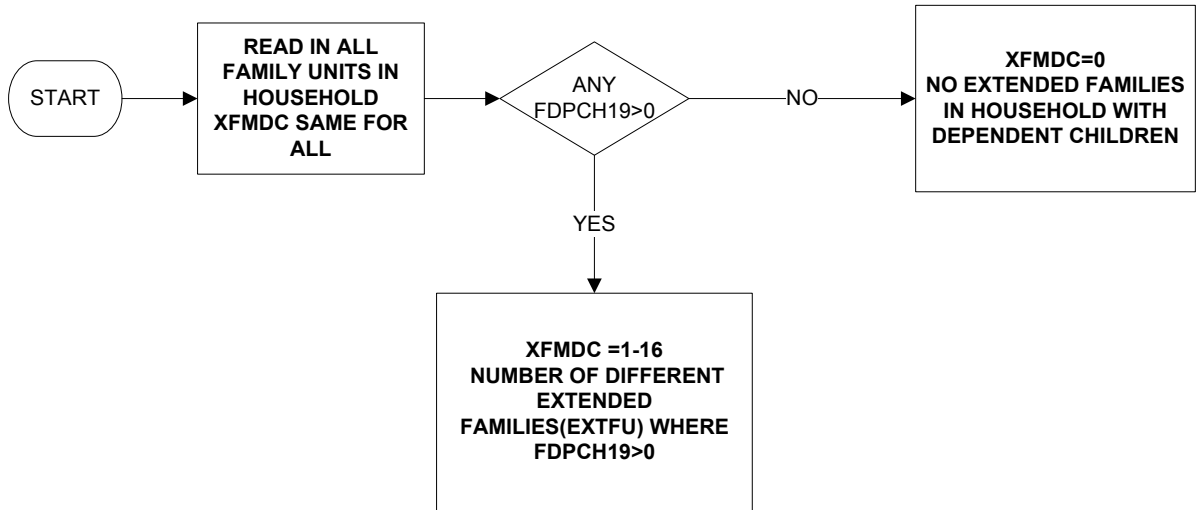

Uses:

EXTFU
FDPCH19

Derive first:

EXTFU
FDPCH19

XFMNDC - Total number of extended family units in the household with non-dependent children only

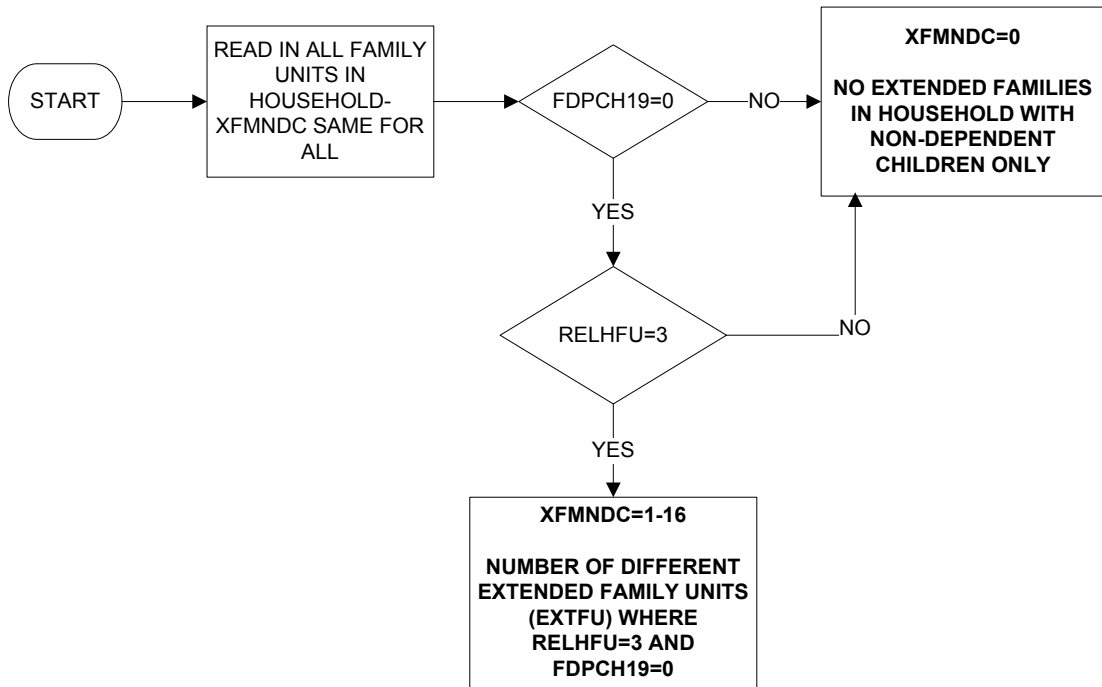

Uses:

EXTFU
RELHFU
FDPCH19

Derive first:

EXTFU
RELHFU
FDPCH19

PERSON LEVEL AND BANDED DERIVED VARIABLES

AAGE-Age bands

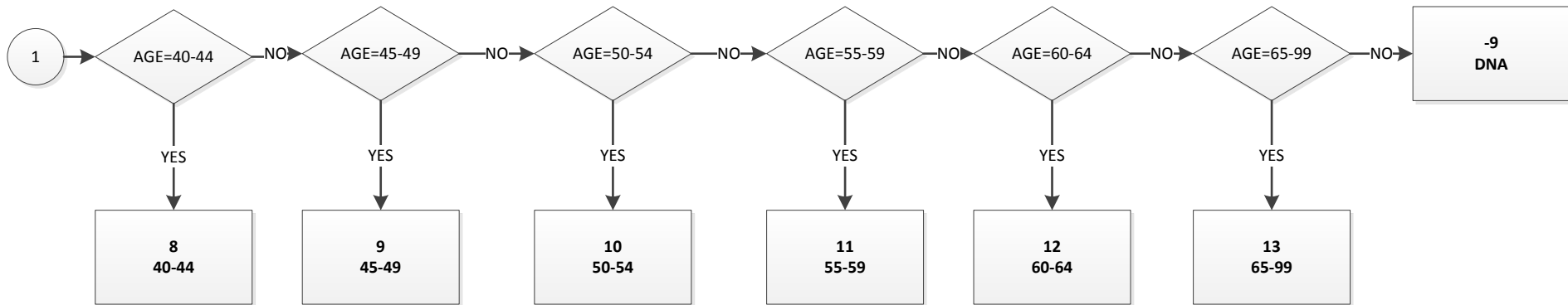
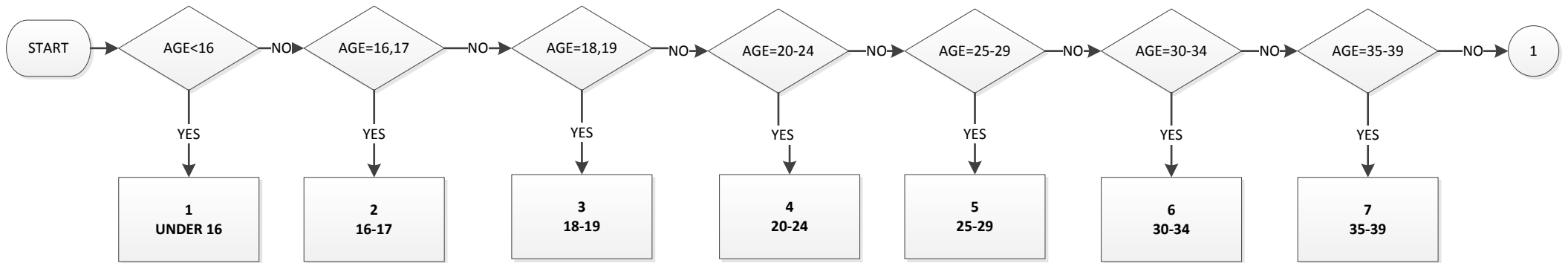

AGEDFE- Age at preceding 31st August (1 of 4)

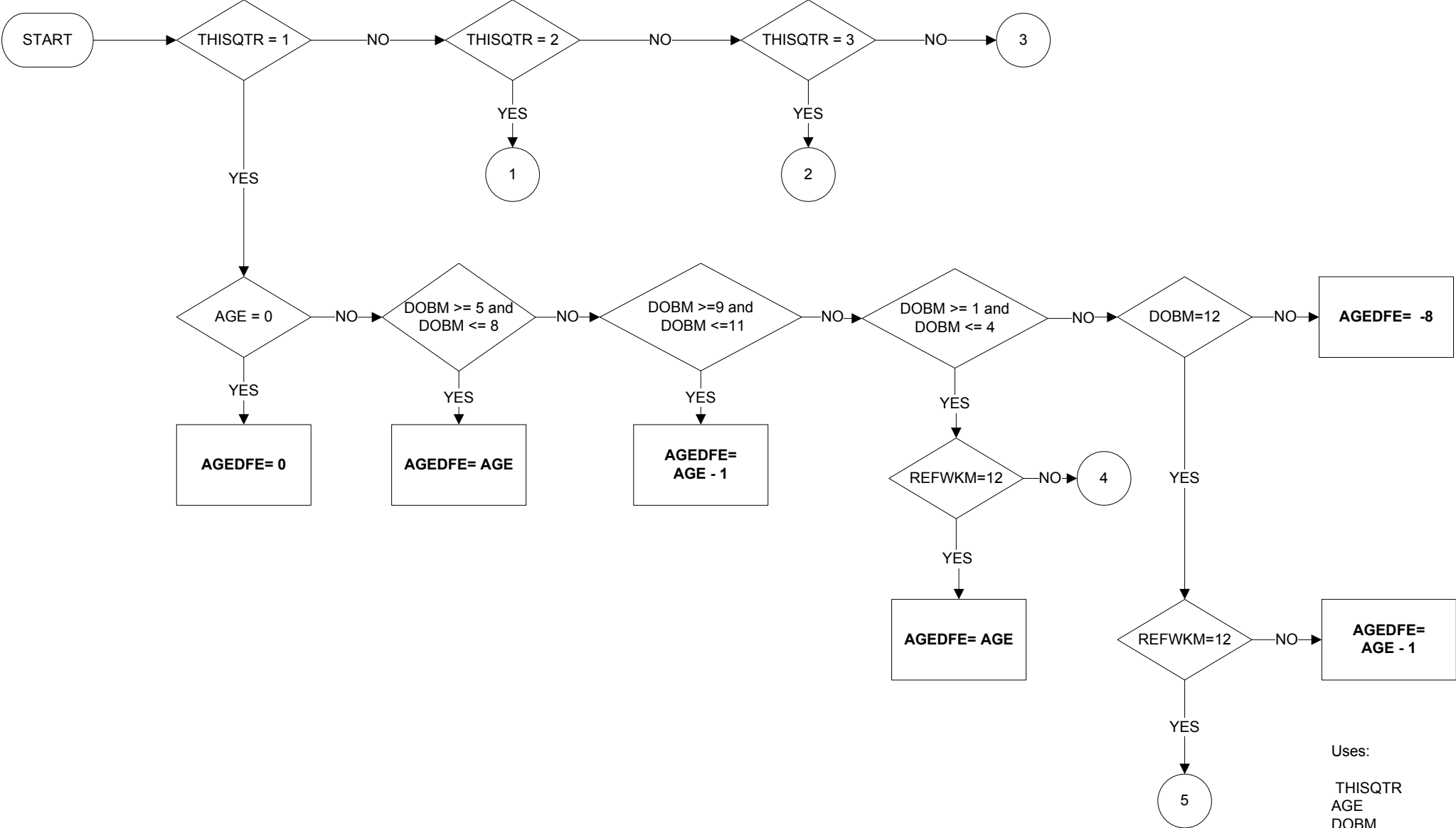

Uses:
 THISQTR
 AGE
 DOBM
 REFWKM

AGEDFE- Age at preceding 31st August (2 of 4)

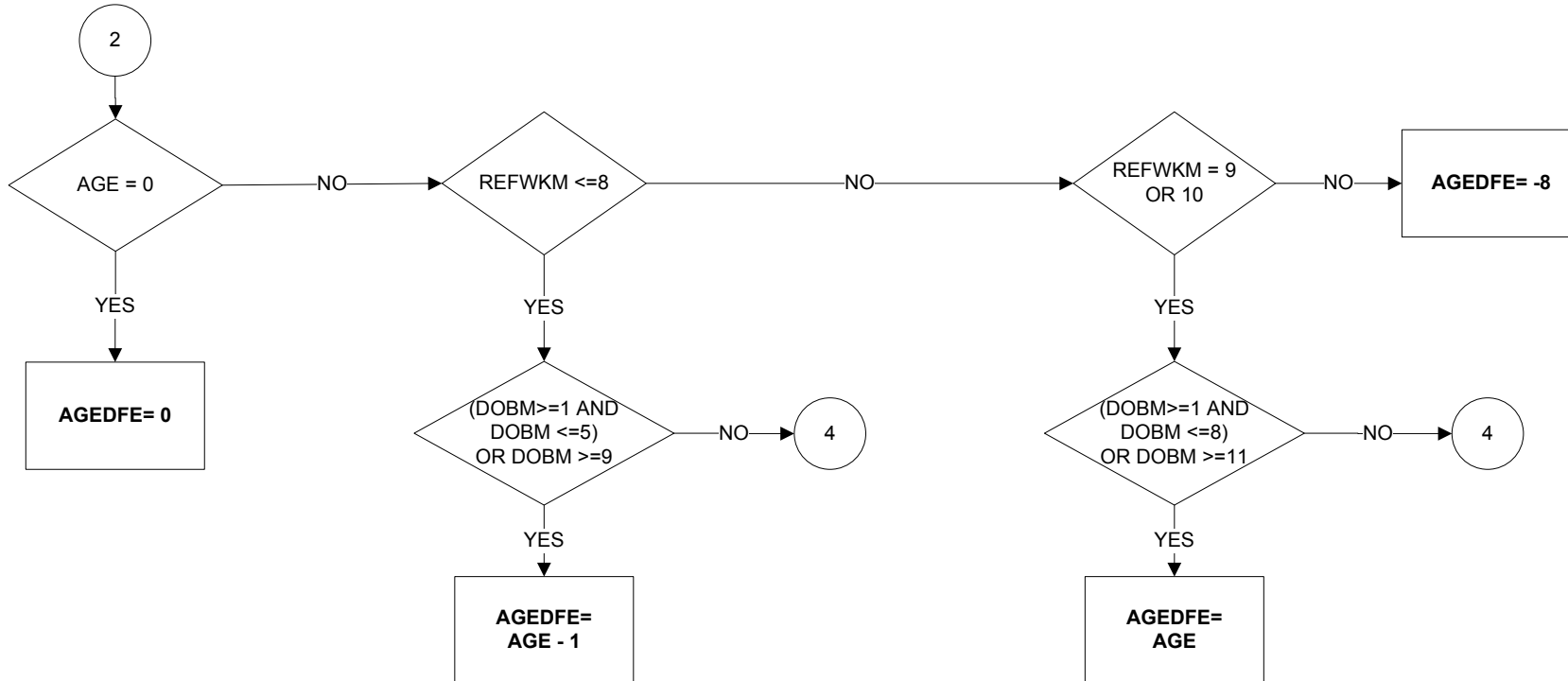
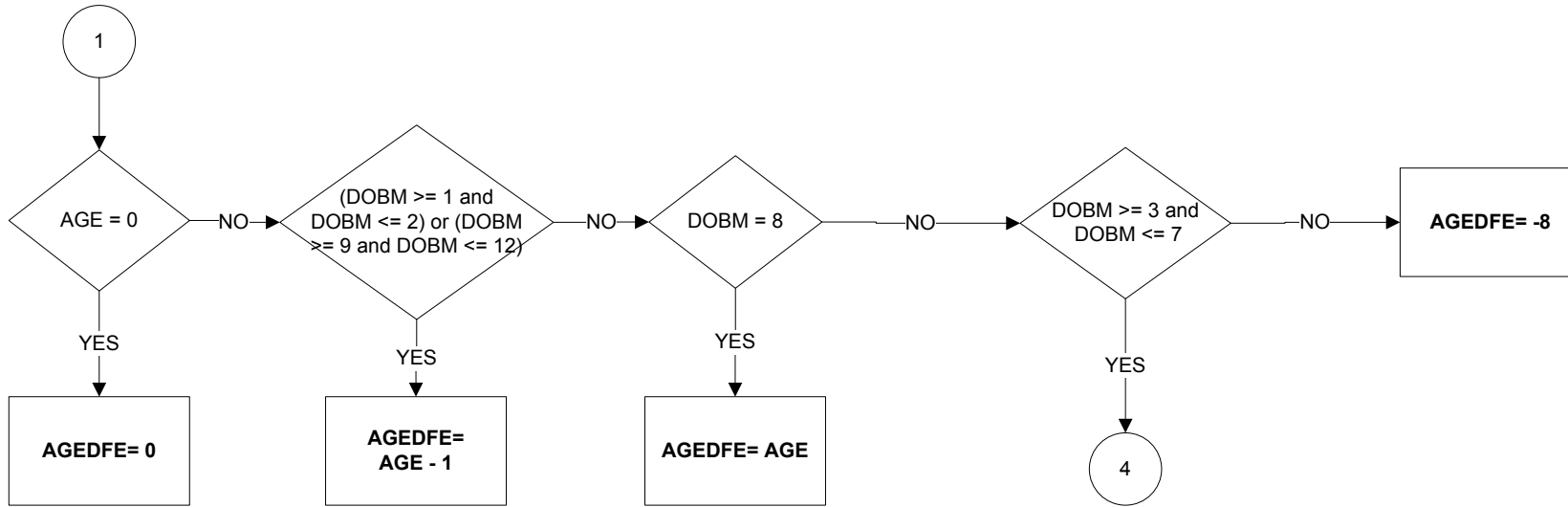

AGEDFE- Age at preceding 31st August (3 of 4)

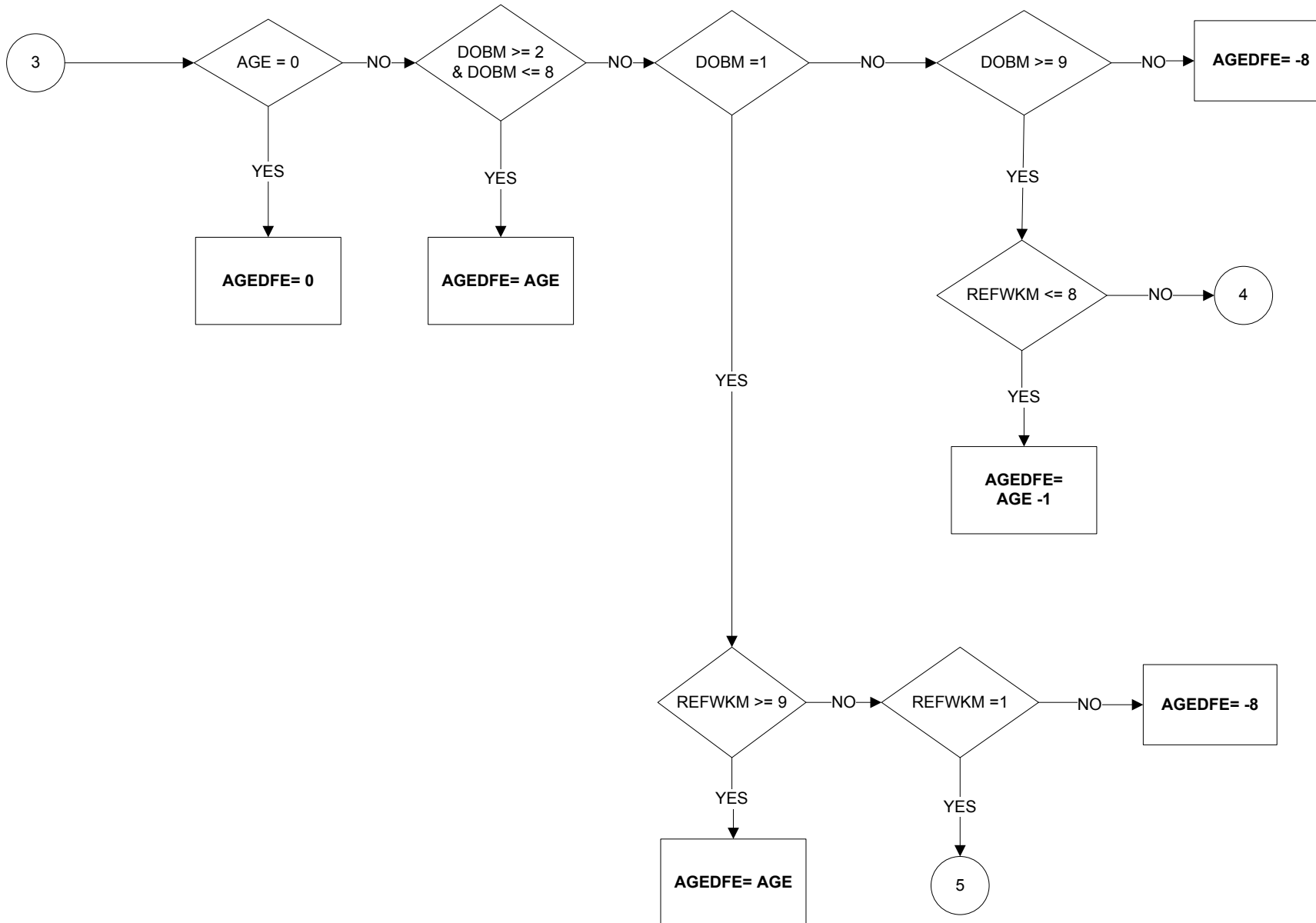

AGEDFE- Age at preceding 31st August (4 of 4)

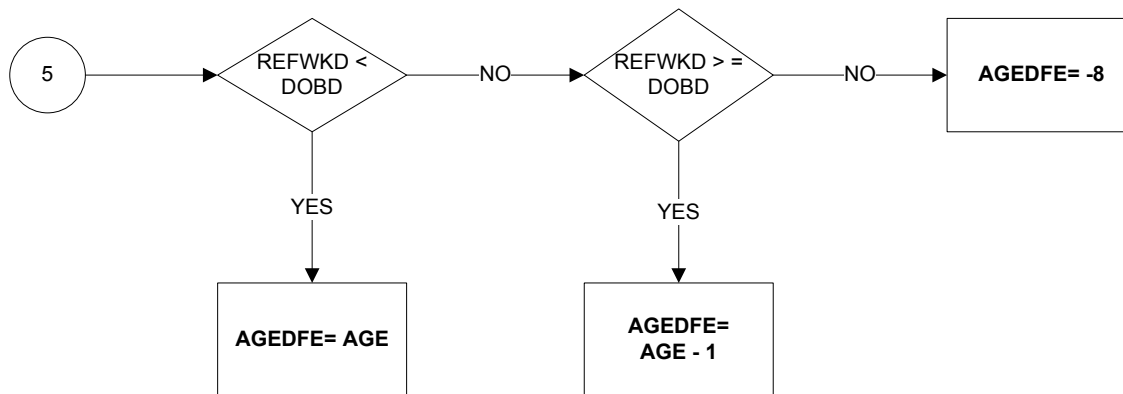
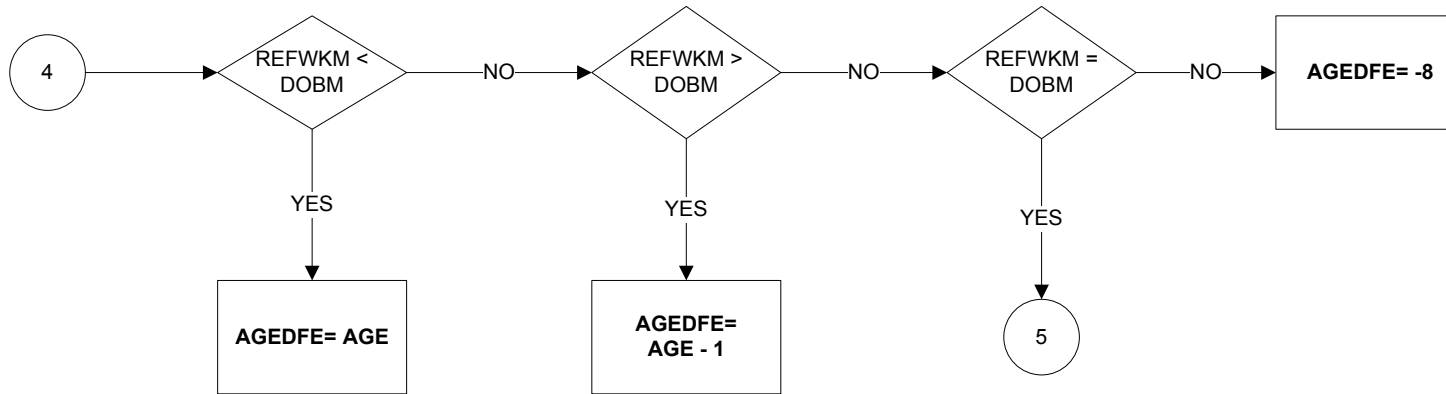

AGEEUL - Age banded (1 of 2)

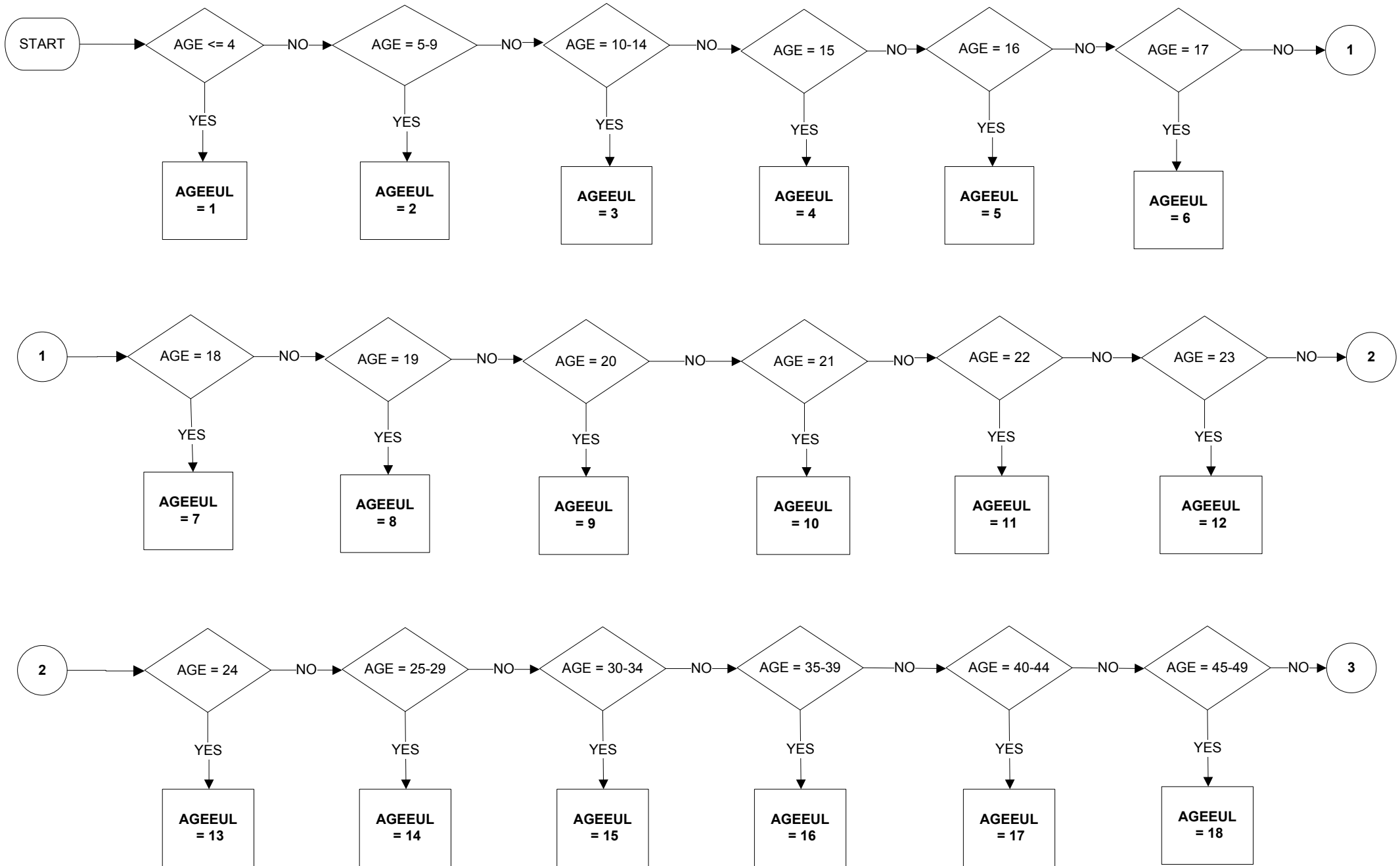

AGEEUL - Age banded (2 of 2)

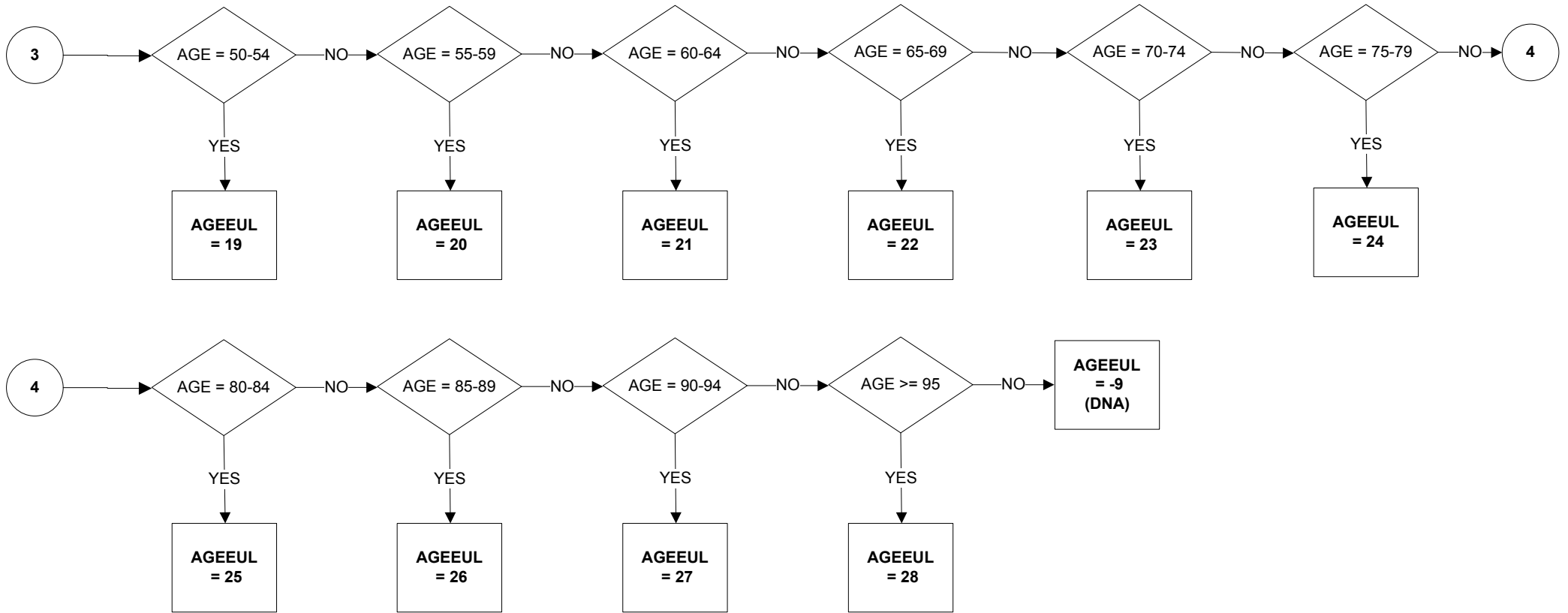

AGES - Age band

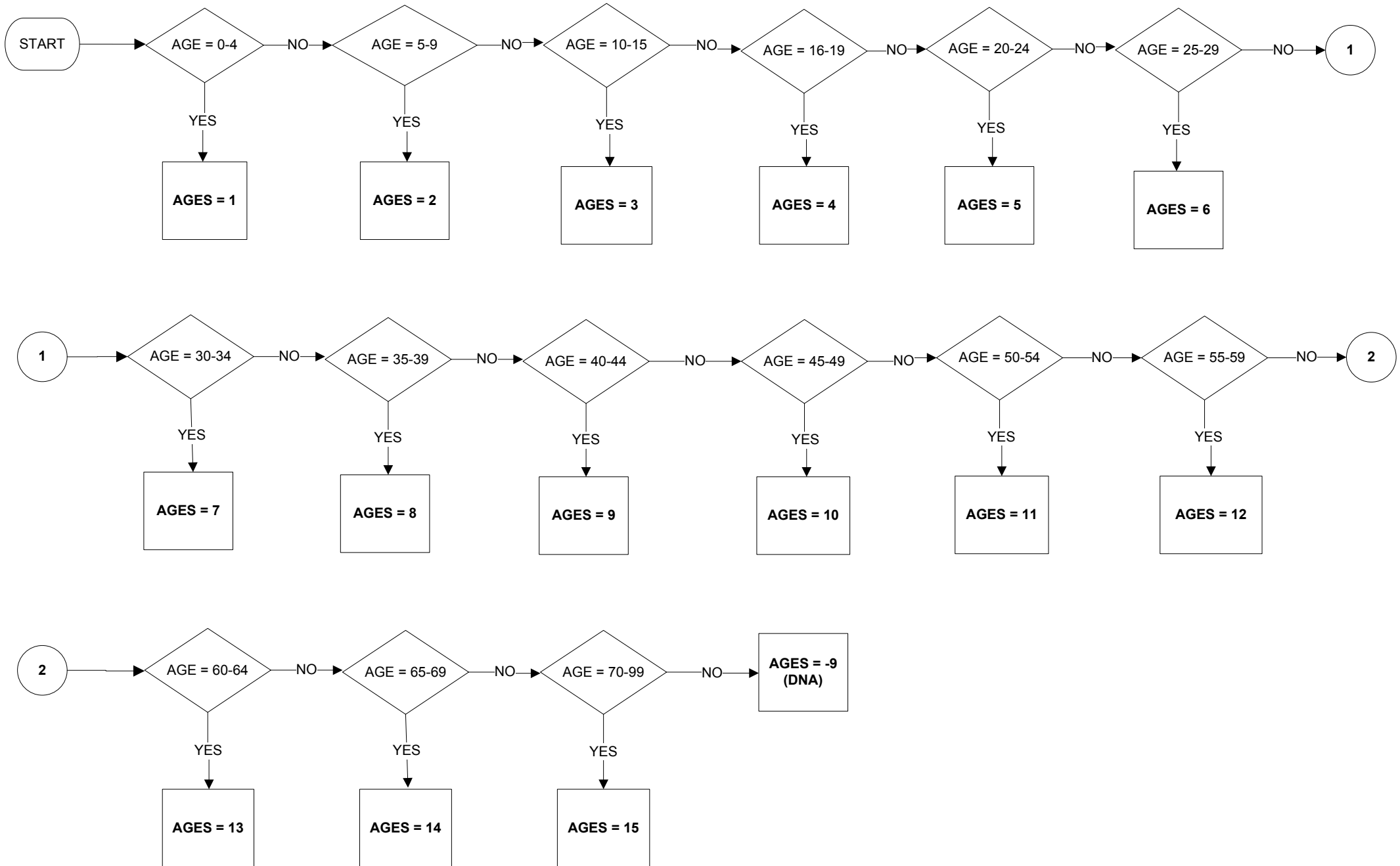

ATRAIN-Training

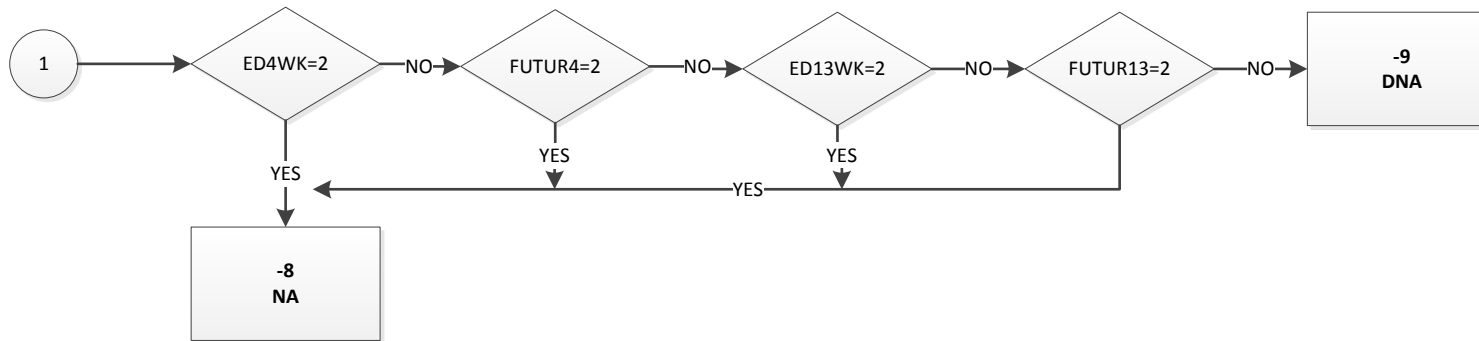
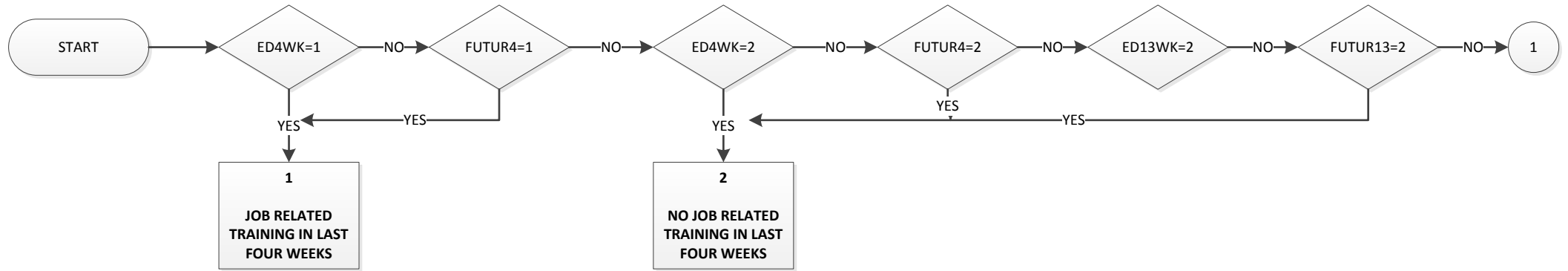

BACTHR - Basic actual hours in main job

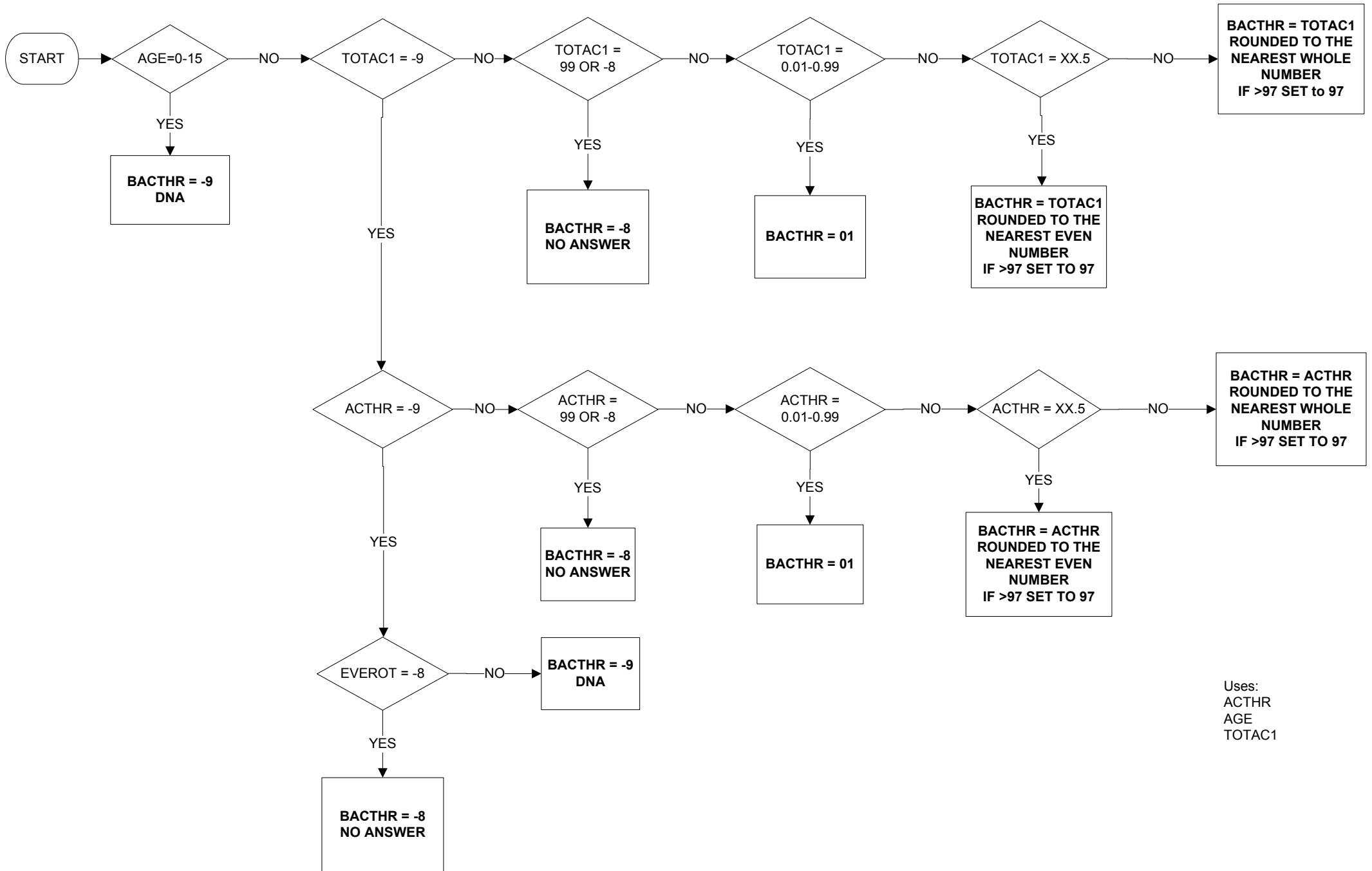

Uses:
ACTHR
AGE
TOTAC1

BUSHR - Basic usual hours in main job

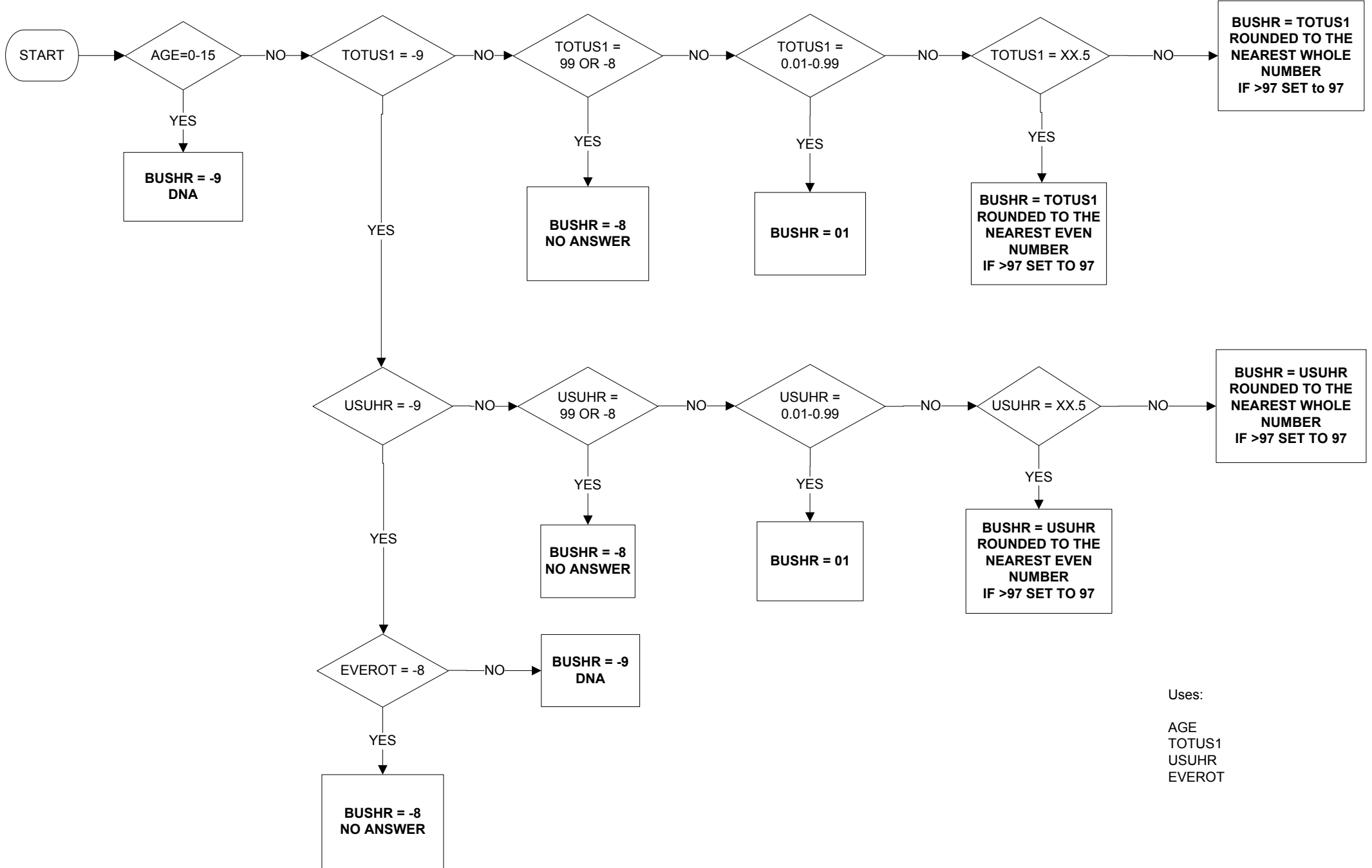

Uses:
 AGE
 TOTUS1
 USUHR
 EVEROT

CIGSMK1-Smoking Status

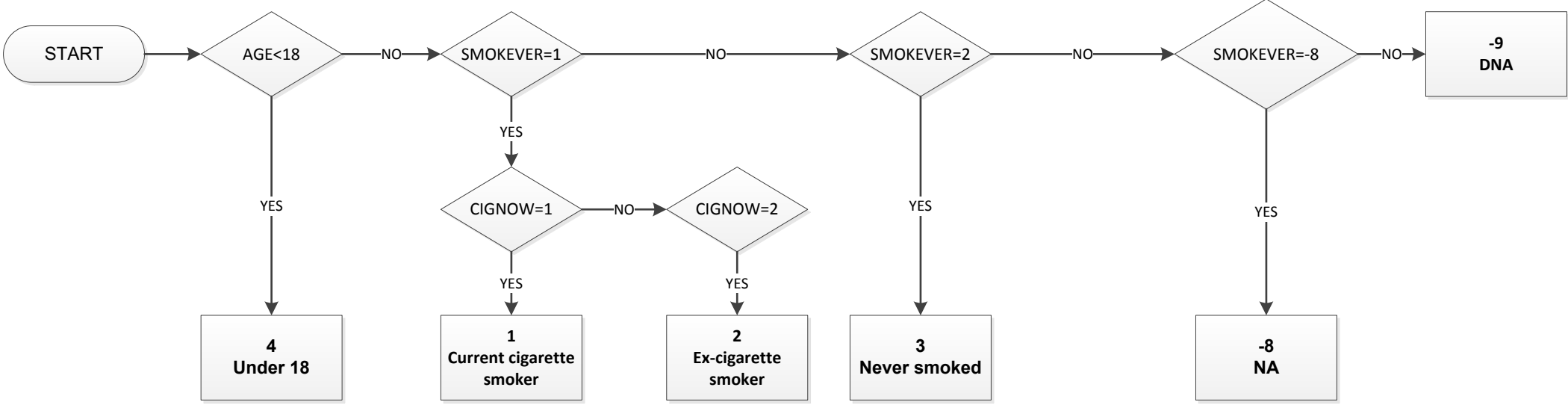

Uses:

AGE
SMOKEVER
CIGNOW

CLAIMS14 – Whether claiming unemployment related benefits (1 of 2)

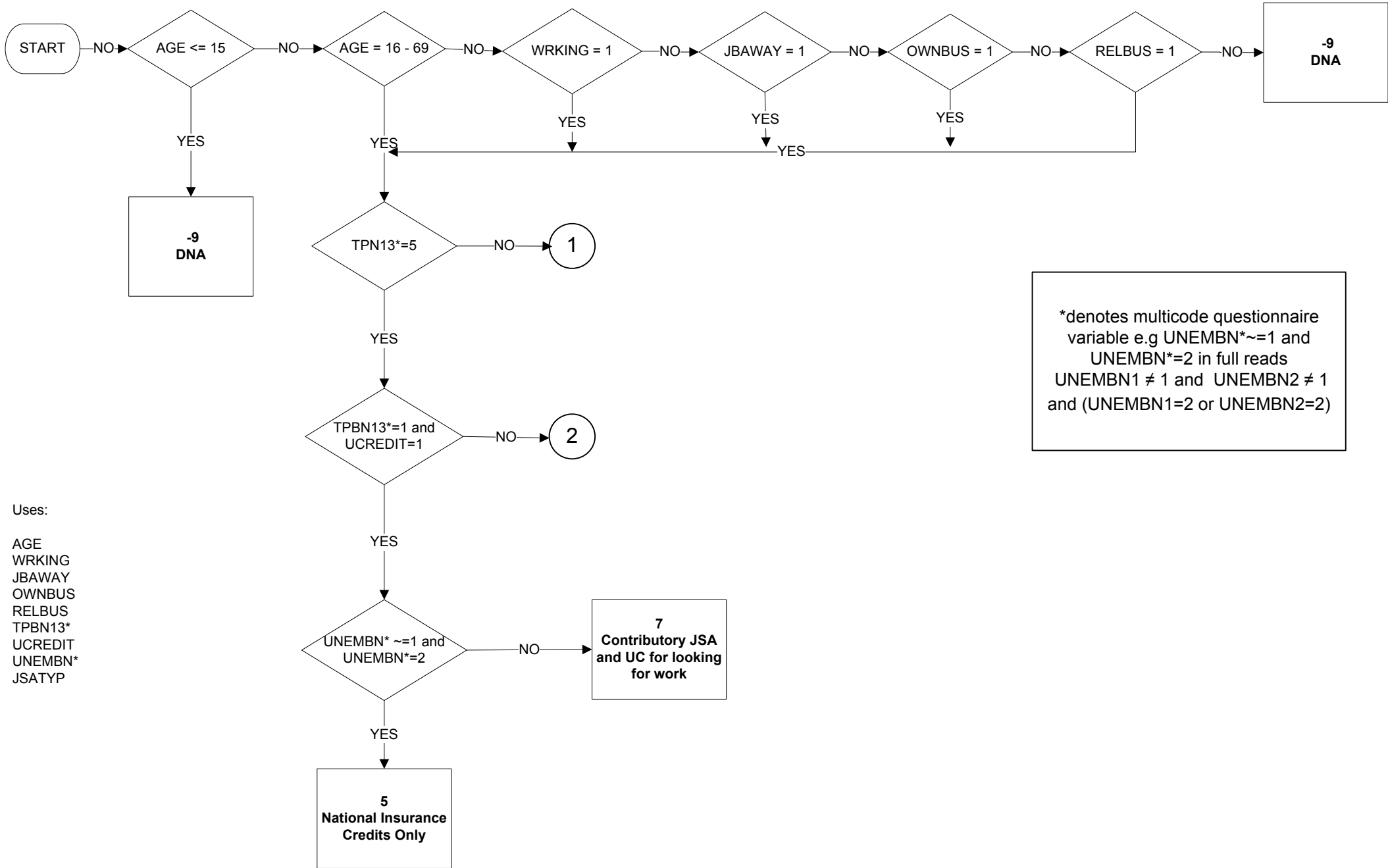

denotes multicode questionnaire variable e.g UNEMBN~ =1 and UNEMBN* =2 in full reads UNEMBN1 ≠ 1 and UNEMBN2 ≠ 1 and (UNEMBN1=2 or UNEMBN2=2)

Uses:

- AGE
- WRKING
- JBAWAY
- OWNBUS
- RELBUS
- TPBN13*
- UCREDIT
- UNEMBN*
- JSATYP

CLAIMS14 – Whether claiming unemployment related benefits (2 of 2)

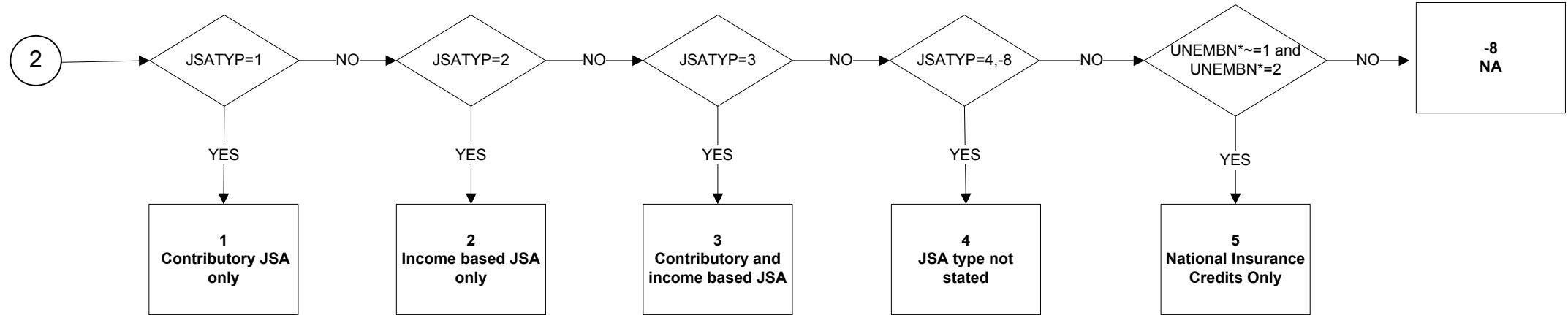
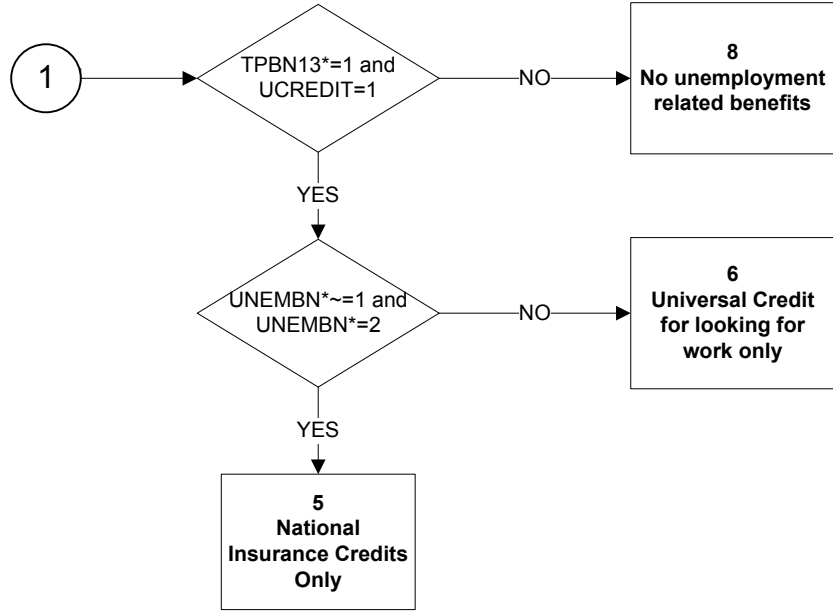

CRYOX7 - Country of Birth (1 of 2)

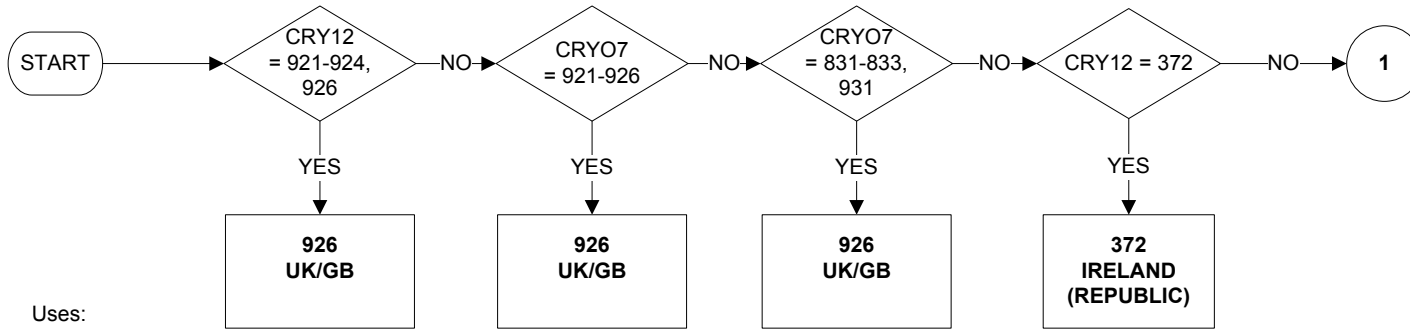

Uses:

CRY12
CRY07

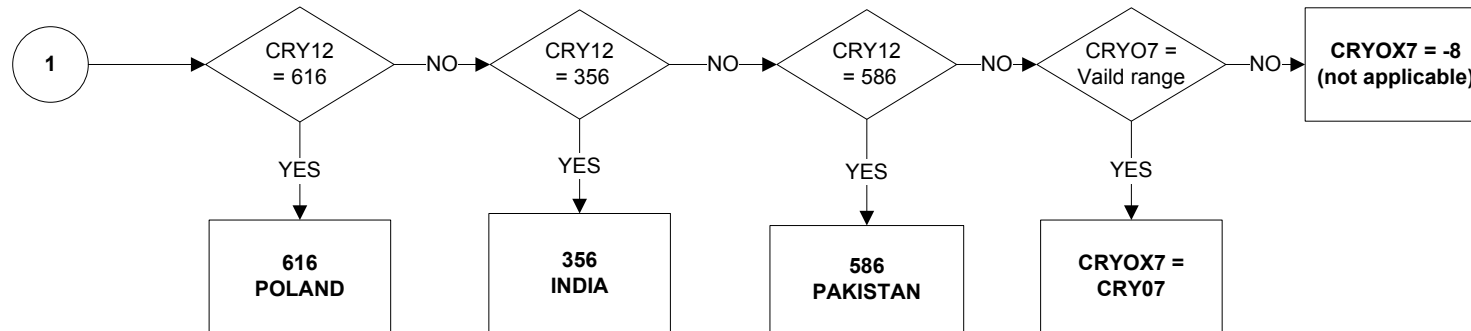

CRYOX7 - Country of Birth (2 of 2)

Range of valid CRYO7 values

4	Afghanistan	178	Congo	352	Iceland	530	Netherlands Antilles	704	Vietnam	921	England
8	Albania	180	Congo (Democratic Republic)	356	India	533	Aruba	705	Slovenia	922	Northern Ireland
10	Antarctica	184	Cook Islands	360	Indonesia	540	New Caledonia	706	Somalia	923	Scotland
12	Algeria	188	Costa Rica	364	Iran	548	Vanuatu	710	South Africa	924	Wales
16	American Samoa	191	Croatia	368	Iraq	554	New Zealand	716	Zimbabwe	925	Great Britain Not Otherwise Specified
20	Andorra	192	Cuba	372	Ireland	558	Nicaragua	732	Western Sahara	926	United Kingdom Not Otherwise Specified
24	Angola	203	Czech Republic	376	Israel	562	Niger	736	Sudan	931	Channel Islands Not Otherwise Specified
28	Antigua And Barbuda	204	Benin	380	Italy	566	Nigeria	740	Surinam	951	Kosovo
31	Azerbaijan	208	Denmark	384	Ivory Coast	570	Niue	744	Svalbard And Jan Mayen	971	Czechoslovakia Not Otherwise Specified
32	Argentina	212	Dominica	388	Jamaica	574	Norfolk Island	748	Swaziland	972	Union Of Soviet Socialist Republics Not
36	Australia	214	Dominican Republic	392	Japan	578	Norway	752	Sweden	973	Yugoslavia Not Otherwise Specified
40	Austria	218	Ecuador	398	Kazakhstan	580	Northern Mariana Islands	756	Switzerland	974	Serbia And Montenegro Not Otherwise Spec
44	Bahamas, The	222	El Salvador	400	Jordan	581	United States Minor Outlying Islands	760	Syria	981	Europe Not Otherwise Specified
48	Bahrain	226	Equatorial Guinea	404	Kenya	583	Micronesia	762	Tajikistan	982	Africa Not Otherwise Specified
50	Bangladesh	231	Ethiopia	408	Korea (North)	584	Marshall Islands	764	Thailand	983	Middle East Not Otherwise Specified
51	Armenia	232	Eritrea	410	Korea (South)	585	Palau	768	Togo	984	Asia (Except Middle East) Not Otherwise
52	Barbados	233	Estonia	414	Kuwait	586	Pakistan	772	Tokelau	985	North America Not Otherwise Specified
56	Belgium	234	Faroe Islands	417	Kyrgyzstan	591	Panama	776	Tonga	986	Central America Not Otherwise Specified
60	Bermuda	238	Falkland Islands	418	Laos	598	Papua New Guinea	780	Trinidad And Tobago	987	South America Not Otherwise Specified
64	Bhutan	239	South Georgia And The South Sandwich Isl	422	Lebanon	600	Paraguay	784	United Arab Emirates	988	Caribbean Not Otherwise Specified
68	Bolivia	242	Fiji	426	Lesotho	604	Peru	788	Tunisia	989	Antarctica And Oceania Not Otherwise Spe
70	Bosnia And Herzegovina	246	Finland	428	Latvia	608	Philippines	792	Turkey	991	At Sea
72	Botswana	248	Åland Islands	430	Liberia	612	Pitcairn, Henderson, Ducie And Oeno Isla	795	Turkmenistan	992	In The Air
74	Bouvet Island	250	France	434	Libya	616	Poland	796	Turks And Caicos Islands		
76	Brazil	254	French Guiana	438	Liechtenstein	620	Portugal	798	Tuvalu		
84	Belize	258	French Polynesia	440	Lithuania	624	Guinea-Bissau	800	Uganda		
86	British Indian Ocean Territory	260	French Southern Territories	442	Luxembourg	626	East Timor	804	Ukraine		
90	Solomon Islands	262	Djibouti	446	Macao (Special Administrative Region Of	630	Puerto Rico	807	Macedonia		
92	British Virgin Islands	266	Gabon	450	Madagascar	634	Qatar	818	Egypt		
96	Brunei	268	Georgia	454	Malawi	638	Réunion	831	Guernsey		
100	Bulgaria	270	Gambia, The	458	Malaysia	642	Romania	832	Jersey		
104	Burma	275	West Bank (Including East Jerusalem) And	462	Maldives	643	Russia	833	Isle Of Man		
108	Burundi	276	Germany	466	Mali	646	Rwanda	834	Tanzania		
112	Belarus	288	Ghana	470	Malta	652	St Barthelemy	840	United States		
116	Cambodia	292	Gibraltar	474	Martinique	654	St Helena	850	United States Virgin Islands		
120	Cameroon	296	Kiribati	478	Mauritania	659	St Kitts And Nevis	854	Burkina		
124	Canada	300	Greece	480	Mauritius	660	Anguilla	858	Uruguay		
132	Cape Verde	304	Greenland	484	Mexico	662	St Lucia	860	Uzbekistan		
136	Cayman Islands	308	Grenada	484	Mexico	662	St Lucia	860	Uzbekistan		
140	Central African Republic	312	Grenada	492	Monaco	663	St Martin	862	Venezuela		
144	Sri Lanka	316	Guadeloupe	496	Mongolia	666	St Pierre And Miquelon	876	Wallis And Futuna		
148	Chad	316	Guam	498	Moldova	670	St Vincent And The Grenadines	882	Samoa		
152	Chile	320	Guatemala	499	Montenegro	674	San Marino	887	Yeman		
156	China	324	Guinea	500	Montserrat	678	Sao Tome And Principe	891	Kosova And Metohia		
158	China (Taiwan)	328	Guyana	504	Morocco	682	Saudi Arabia	894	Zambia		
162	Christmas Island	332	Haiti	508	Mozambique	686	Senegal	901	Cyprus (European Union)		
166	Cocos (Keeling) Islands	334	Heard Island And Mcdonald Islands	512	Oman	688	Serbia	902	Cyprus (Non-European Union)		
170	Colombia	336	Vatican City	516	Namibia	690	Seychelles	903	Cyprus (Not Otherwise Specified)		
174	Comoros	340	Honduras	520	Nauru	694	Sierra Leone	911	Spain (Except Canary Islands)		
175	Mayotte	344	Hong Kong (Special Administrative Region	524	Nepal	702	Singapore	912	Canary Islands		
		348	Hungary	528	Netherlands	703	Slovakia	913	Spain Not Otherwise Specified		

CURED8 - Current Education Received (1 of 2)

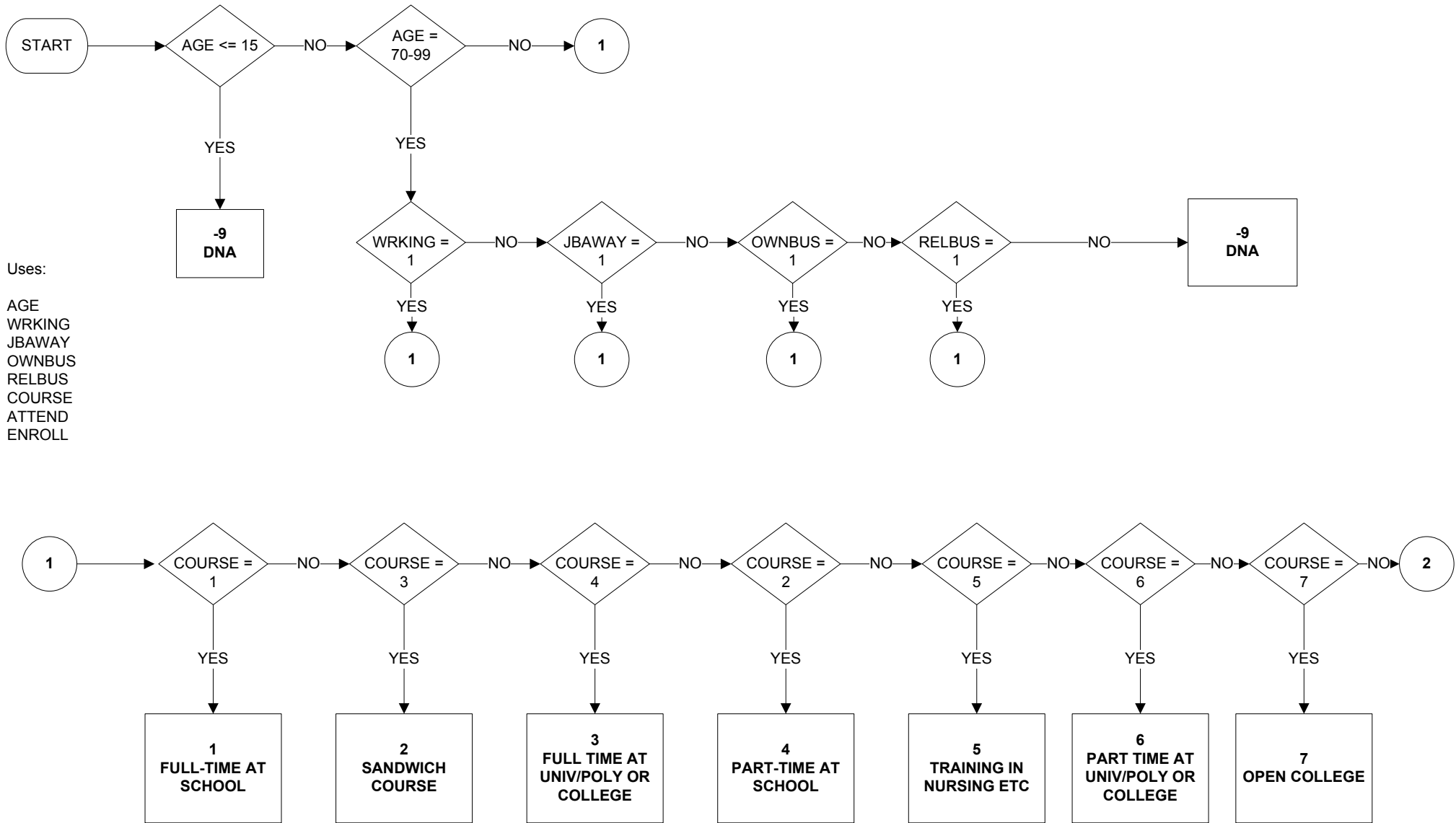

CURED8 - Current Education Received (2 of 2)

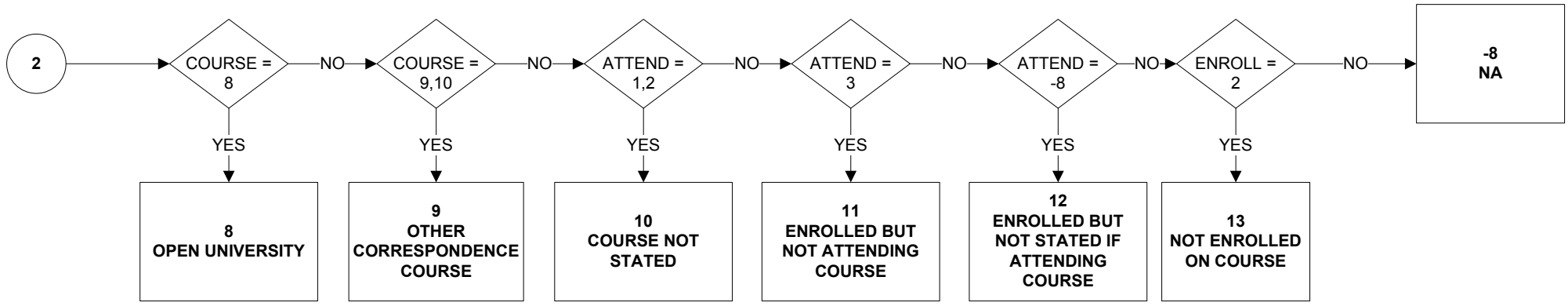

DIFFHR6 - Why different hours from usual worked in reference week (1 of 2)

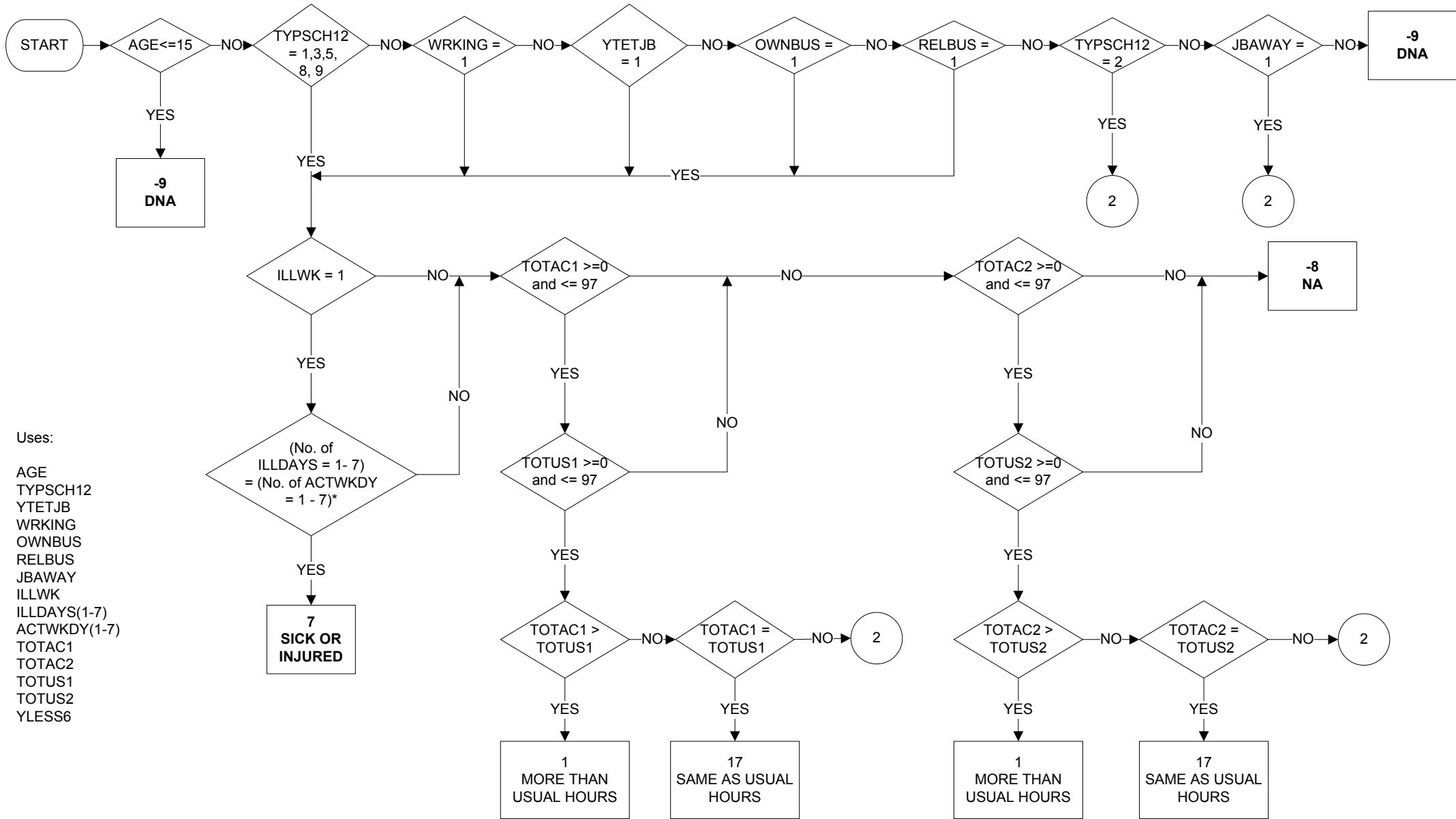

- Uses:
- AGE
 - TYPSC12
 - YTETJB
 - WRKING
 - OWNBUS
 - RELBUS
 - JBAWAY
 - ILLWK
 - ILLDAYS(1-7)
 - ACTWKDY(1-7)
 - TOTAC1
 - TOTAC2
 - TOTUS1
 - TOTUS2
 - YLESS6

*Number of positive values in ILLDAYS(1-7) and ACTWKDY(1-7)

DIFFHR6 - Why different hours from usual worked in reference week (2 of 2)

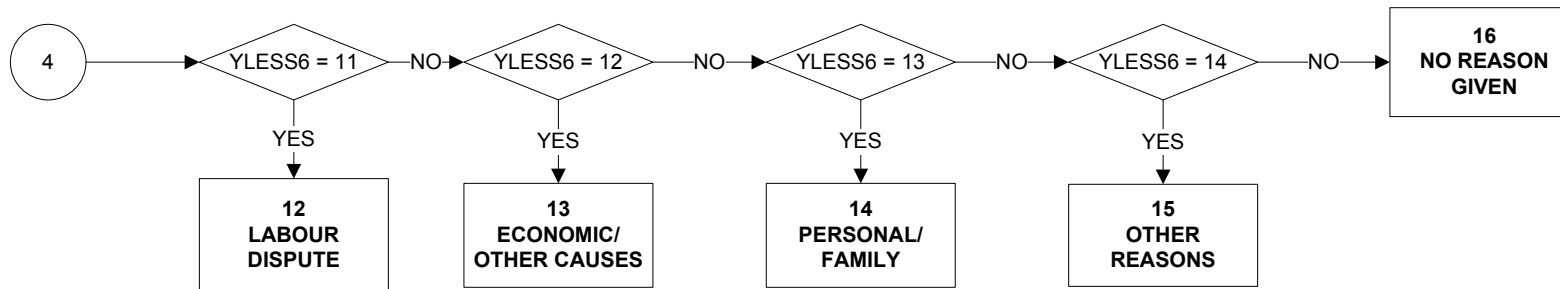
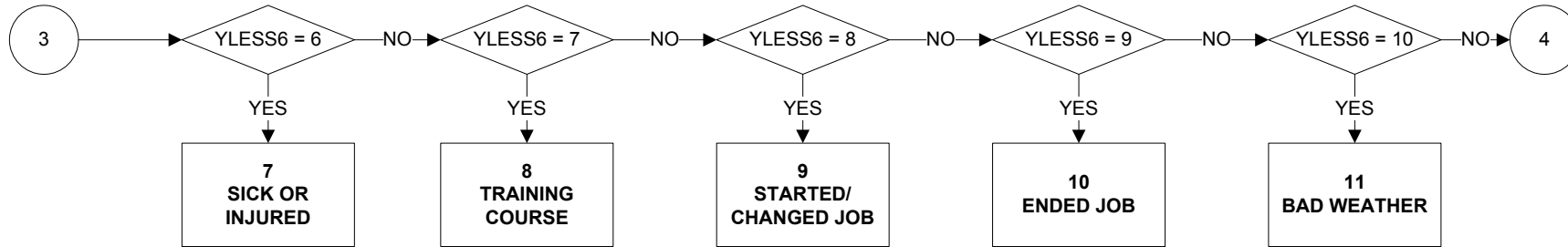
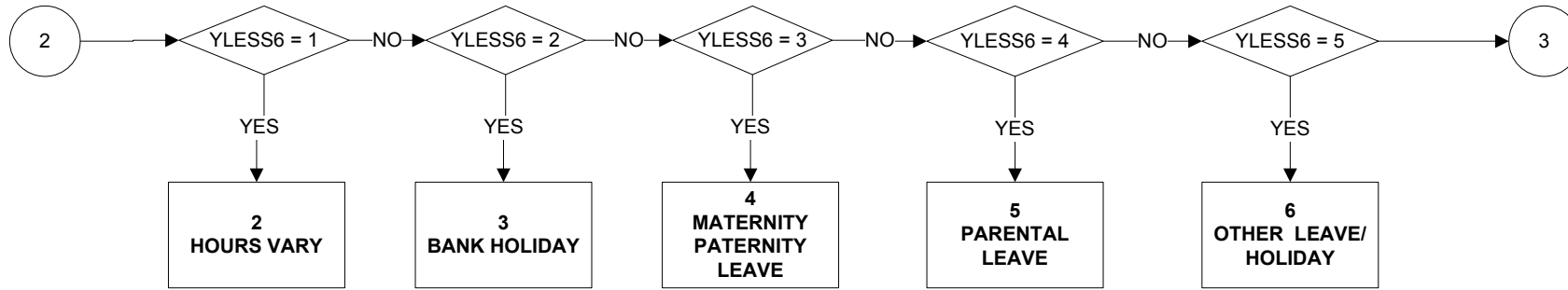

DISCURR13 - Current disability

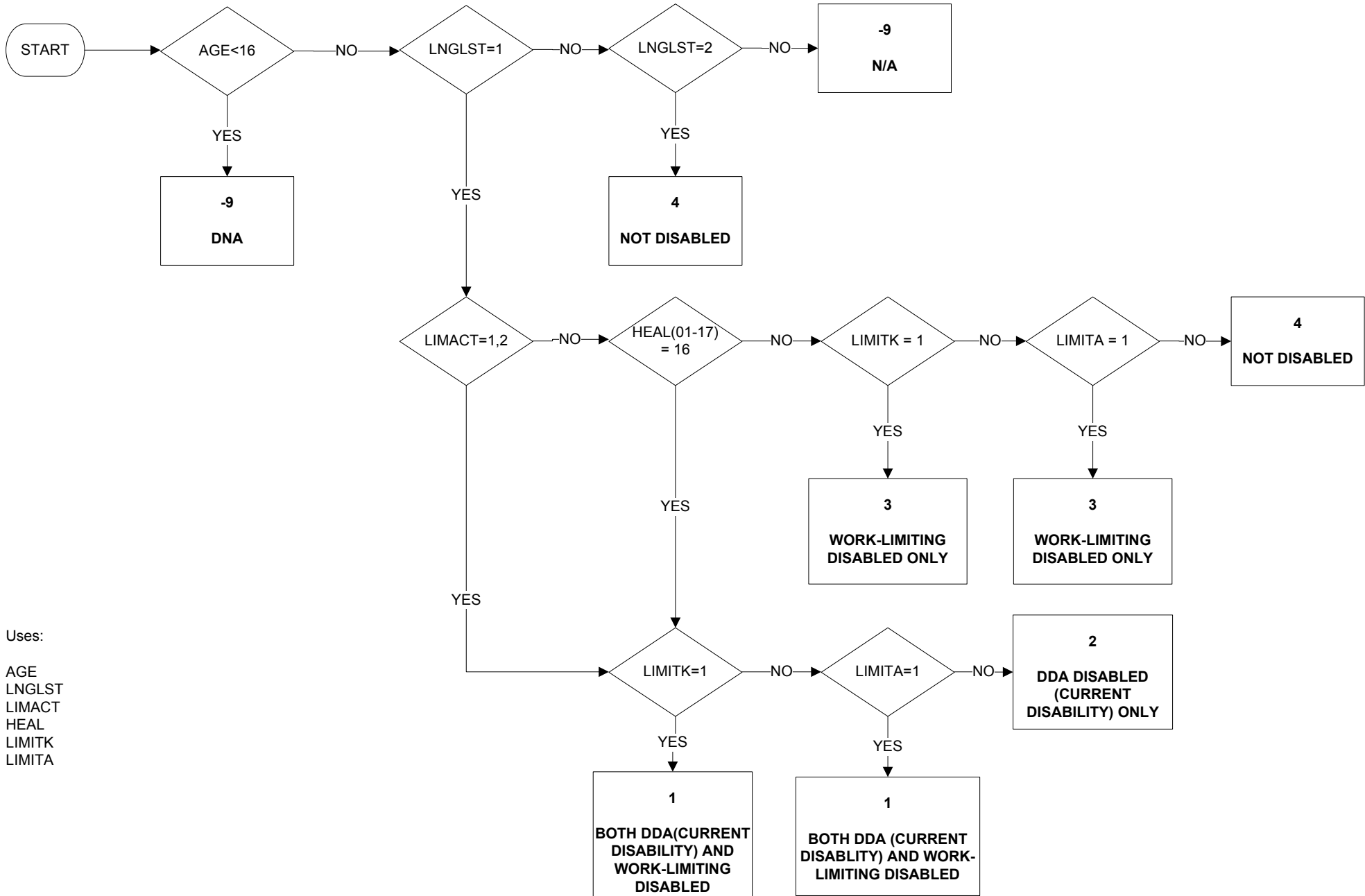

Uses:
 AGE
 LNLST
 LIMACT
 HEAL
 LIMITK
 LIMITA

DISEA – Disability: equality act (GSS harmonised)

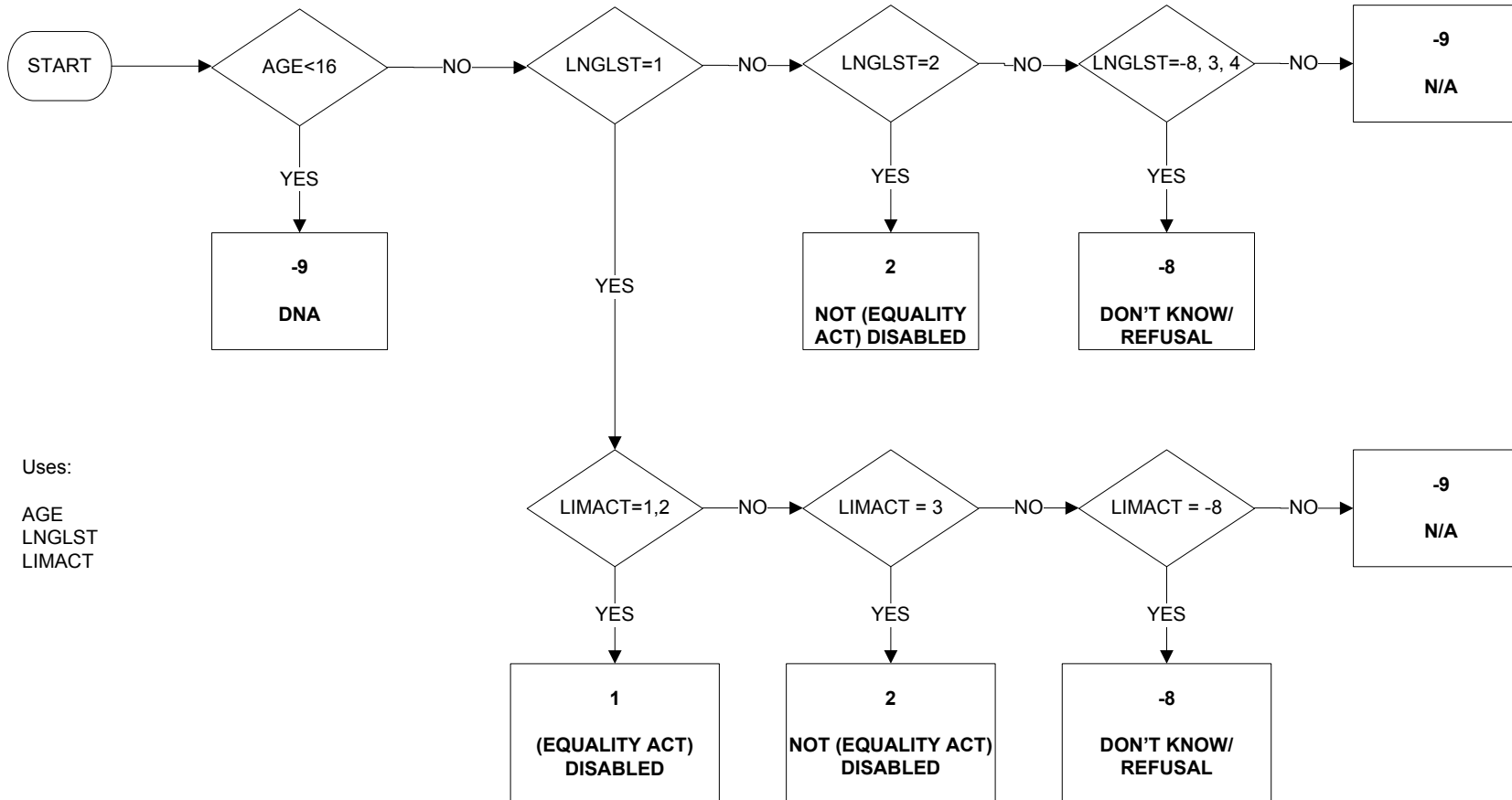

Uses:

AGE
LNGLST
LIMACT

DURUN - Duration of ILO unemployment (1 of 2)

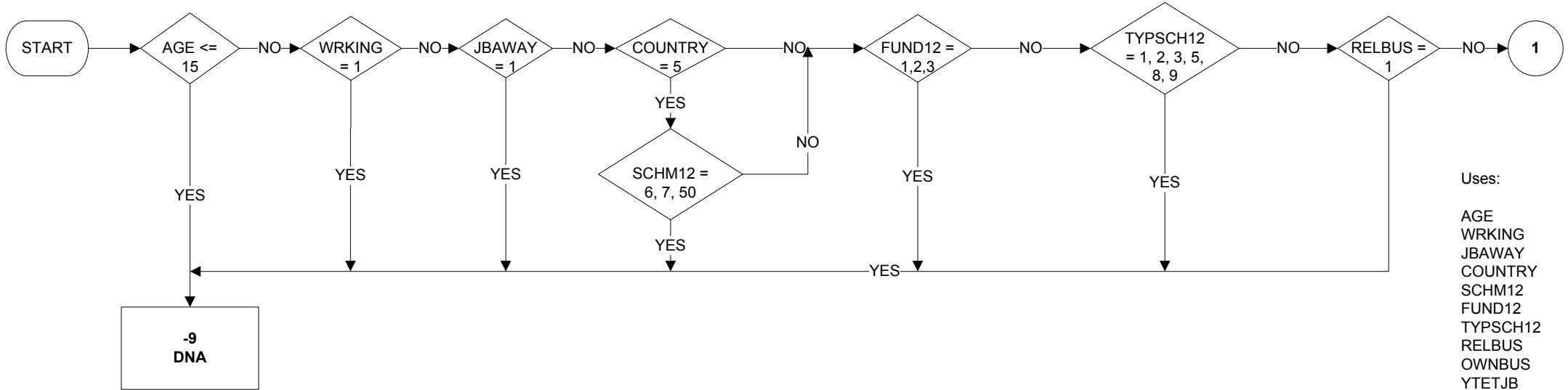

Uses:

- AGE
- WRKING
- JBAWAY
- COUNTRY
- SCHM12
- FUND12
- TYPSC12
- RELBUS
- OWNBUS
- YTETJB
- START
- LOOK4
- LKYT4
- WAIT
- LKTIMA
- LKTIMB
- WNLEFT11

Derive first:

- WNLEFT11

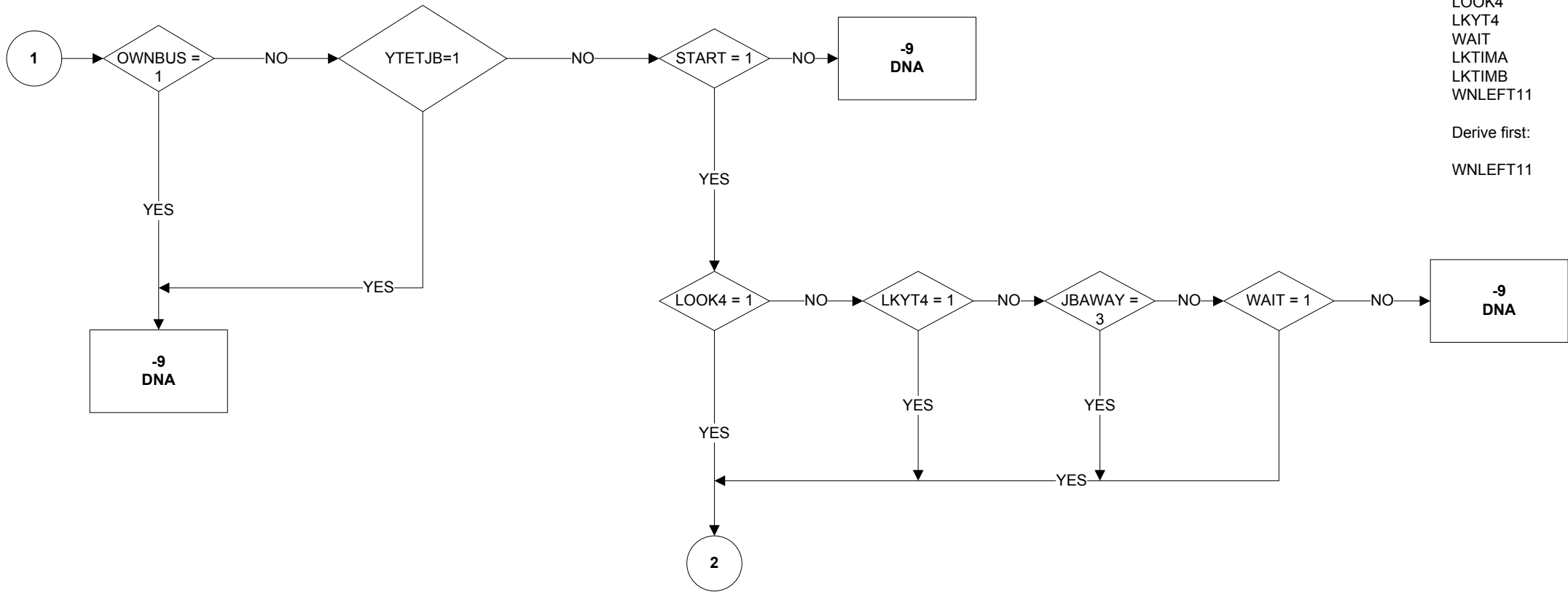

DURUN - Duration of ILO unemployment (2 of 2)

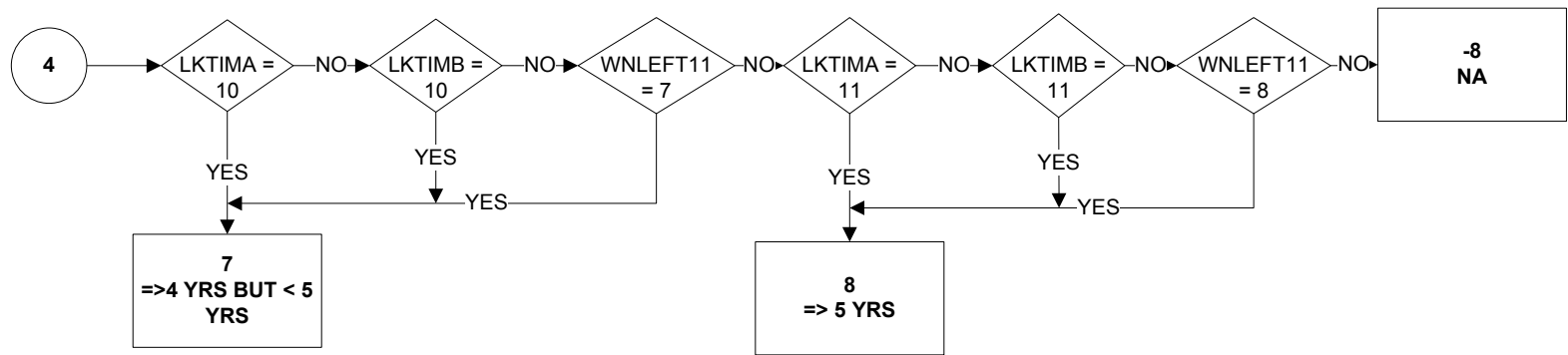
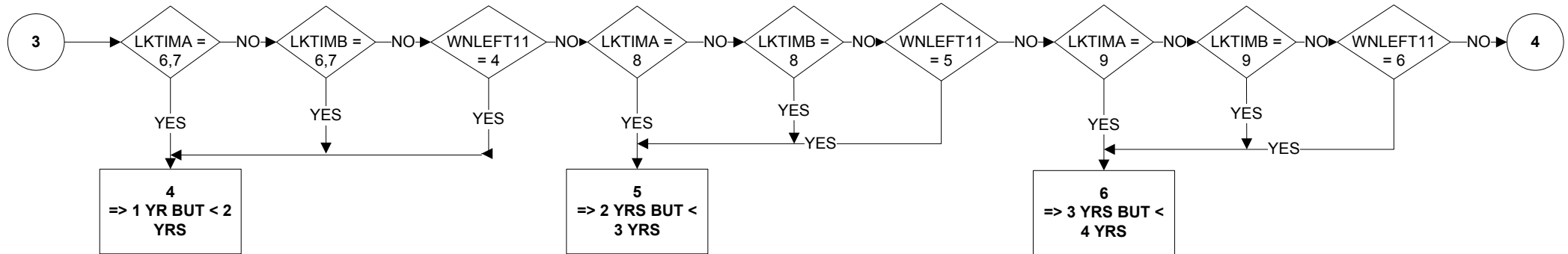
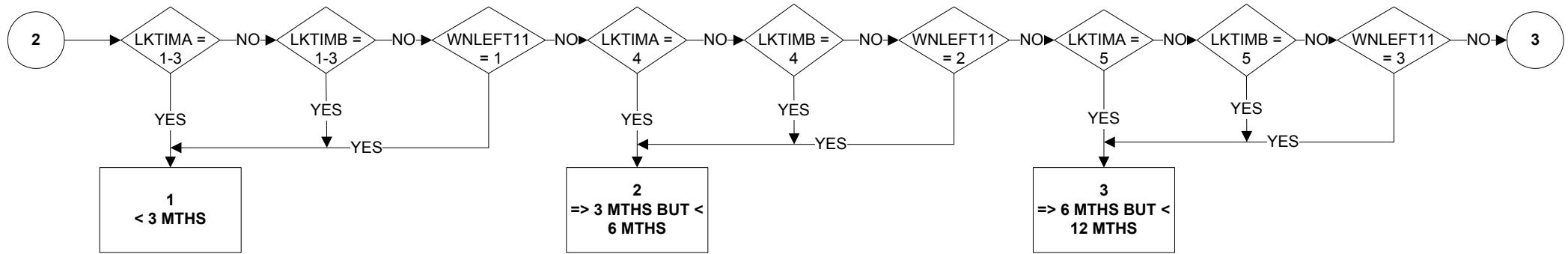

DURUN2 - Duration of ILO unemployment (1 of 2)

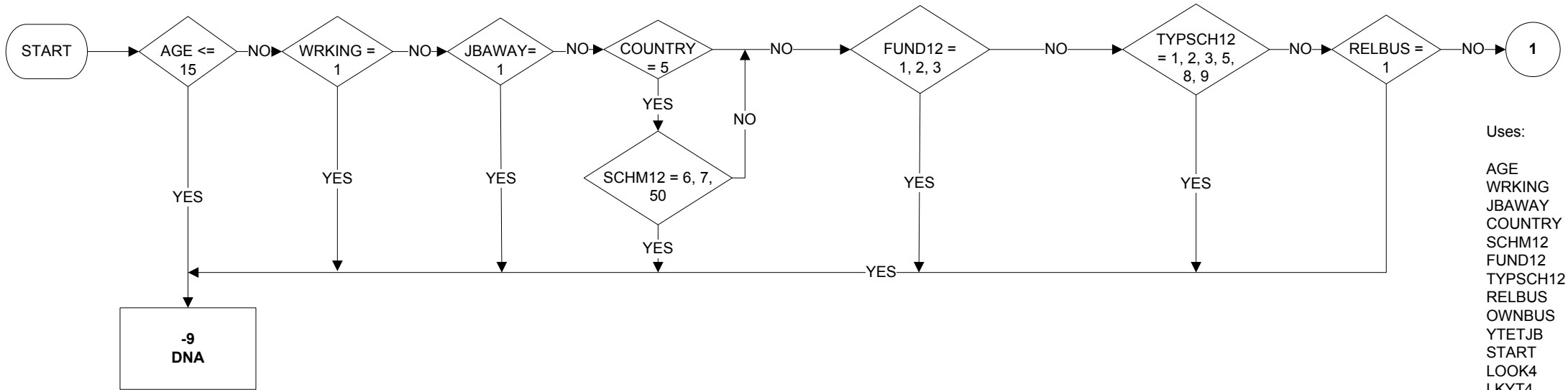

- Uses:
- AGE
 - WRKING
 - JBAWAY
 - COUNTRY
 - SCHM12
 - FUND12
 - TYP SCH12
 - RELBUS
 - OWNBUS
 - YTETJB
 - START
 - LOOK4
 - LKYT4
 - WAIT
 - LKTIMA
 - LKTIMB
 - WN2LFT11

Derive first:
WN2LFT11

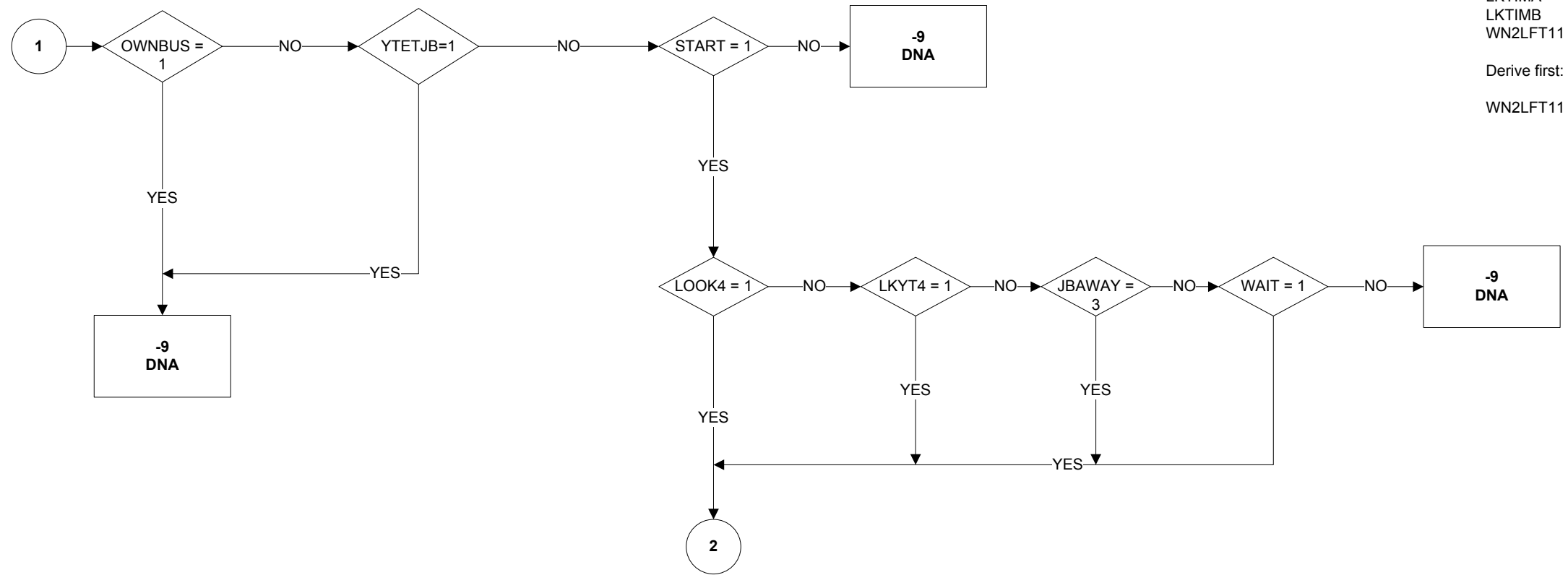

DURUN2 - Duration of ILO unemployment (2 of 2)

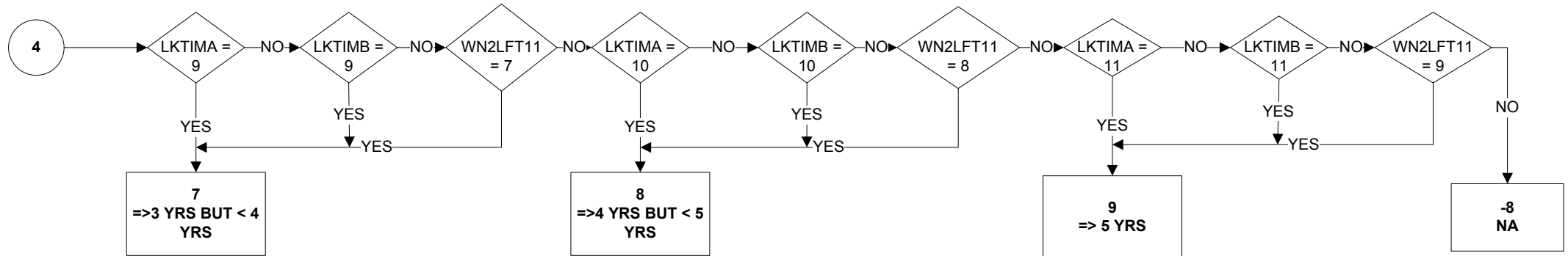
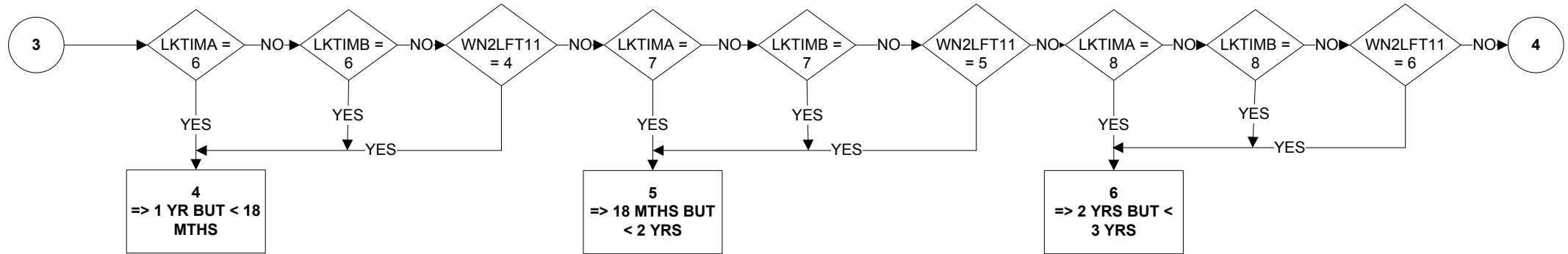
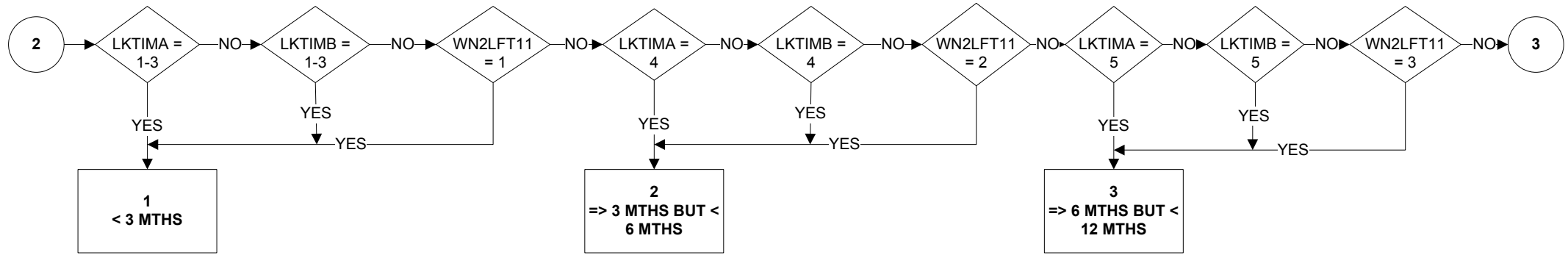

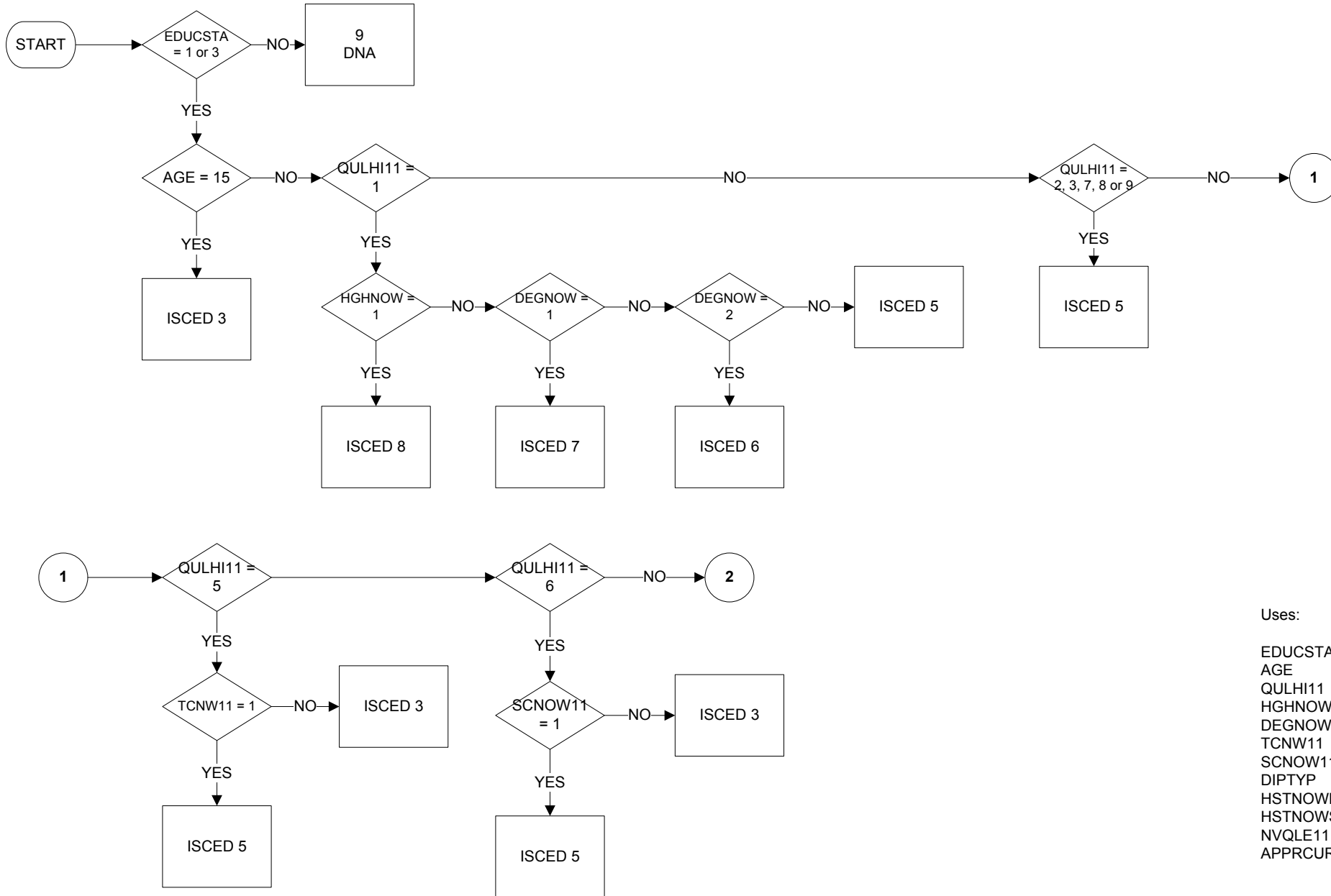

Uses:

EDUCSTA
 AGE
 QULHI11
 HGHNOW
 DEGNOW
 TCNW11
 SCNOW11
 DIPTYP
 HSTNOWN
 HSTNOWS
 NVQLE11
 APPRCURR

EDUCLEV15: Level of the current education or training (ISCED11)

PAGE 2 OF 2

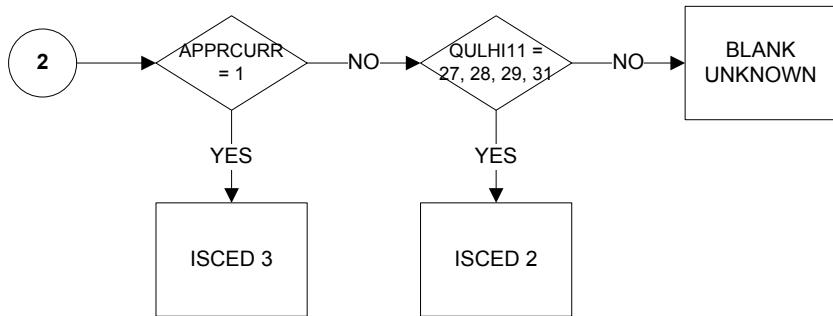
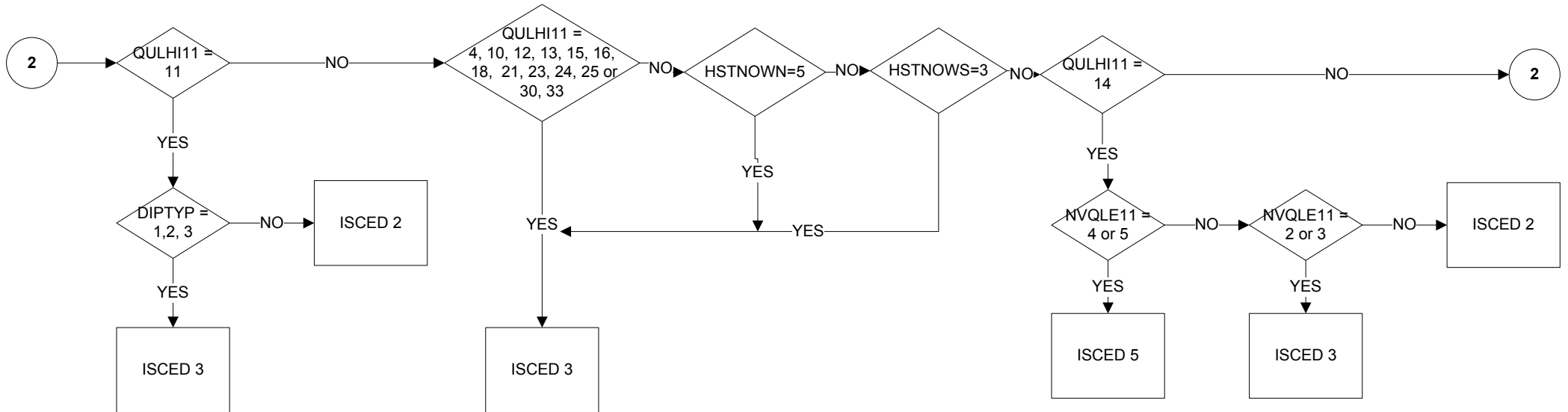

KEY		
1	ISCED 1	Primary education
2	ISCED 2	Lower secondary education
3	ISCED 3	Upper secondary education
4	ISCED 4	Post-secondary non-tertiary education (N/A in UK)
5	ISCED 5	Short-cycle tertiary education
6	ISCED 6	Bachelor's or equivalent level
7	ISCED 7	Master's or equivalent level
8	ISCED 8	Doctoral or equivalent level
9	Not applicable (EDUCSTAT = 2, 9 or BLANK)	
BLANK	No answer	

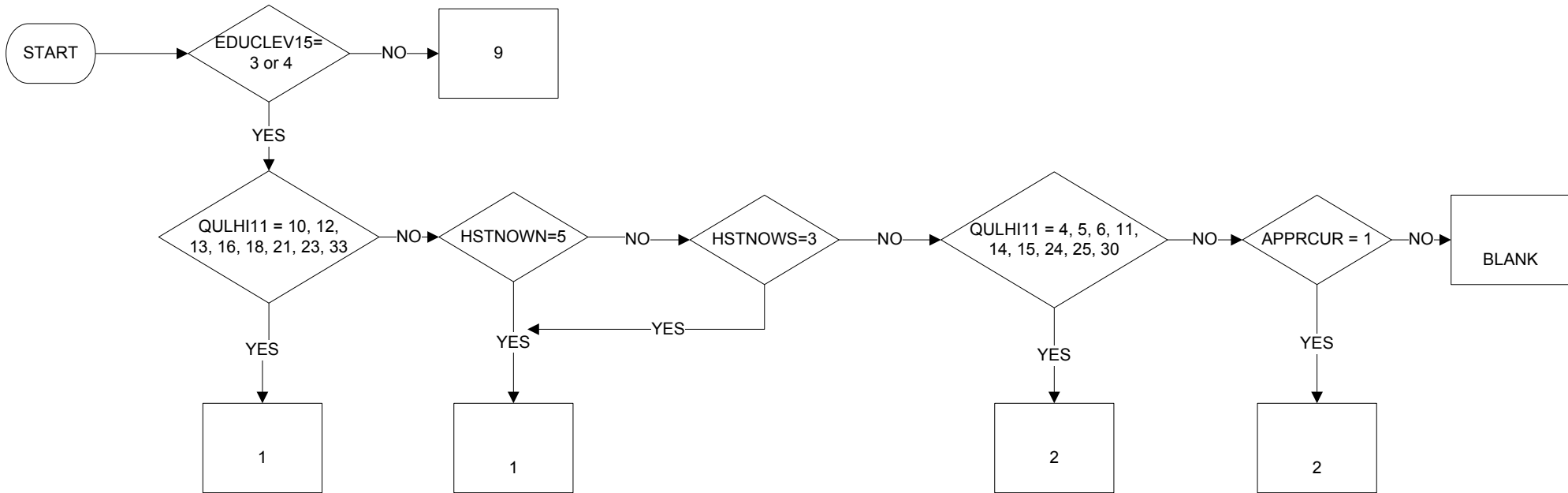

KEY

- 1 General
- 2 Vocational
- 9 Not applicable (EDUCLEVEL ≠ 3 to 4)

For full details see *EU LFS explanatory notes from 2014*, pp 115-116.

Uses:

EDUCLEV15
 QULHI11
 HSTNOWN
 HSTNOWS
 APPRCURR

Derive first:

EDUCLEV15

EHATFLD15: Field of highest level of education or training successfully completed

PAGE 1 OF 4

Start date: Jan 2015

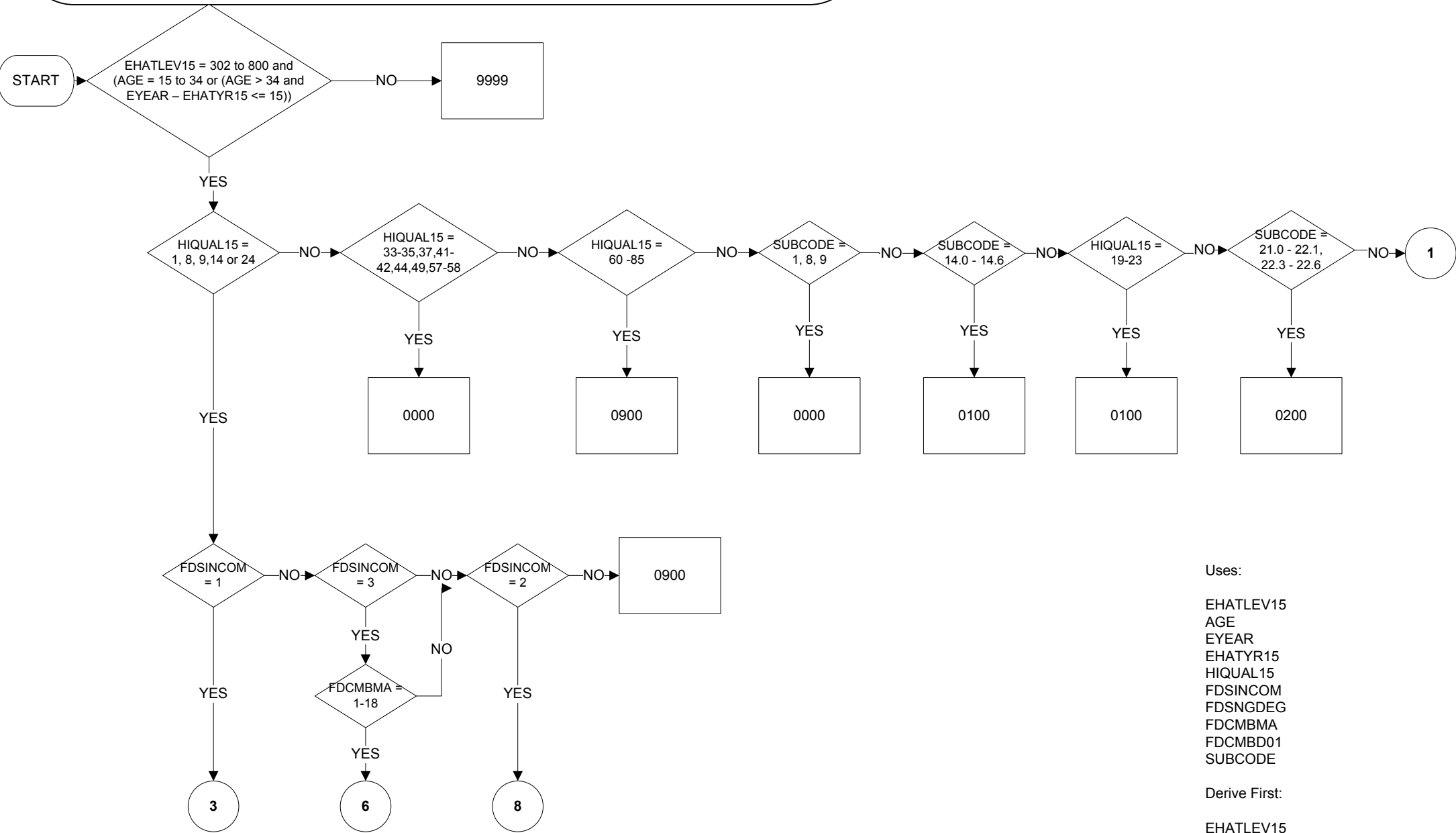

Uses:

- EHATLEV15
- AGE
- EYEAR
- EHATYR15
- HIQUAL15
- FDSINCOM
- FDSNGDEG
- FDCMBMA
- FDCMBD01
- SUBCODE

Derive First:

- EHATLEV15
- EHATYR15
- HIQUAL15

EHATFLD15: Field of highest level of education or training successfully completed
 PAGE 2 OF 4

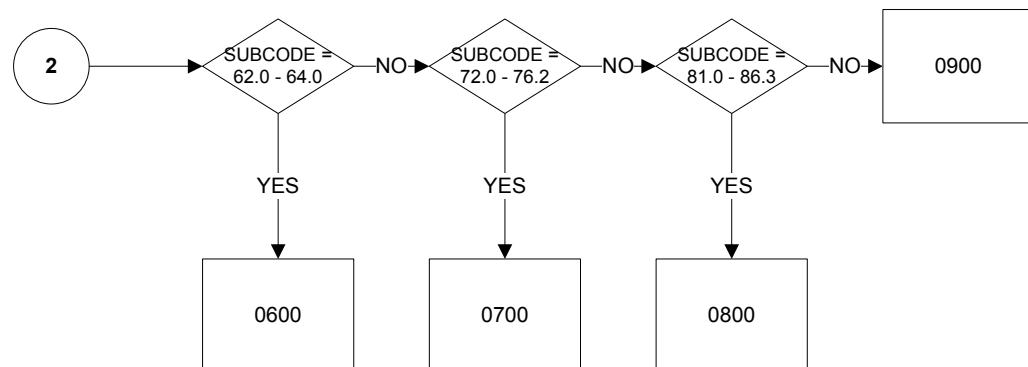
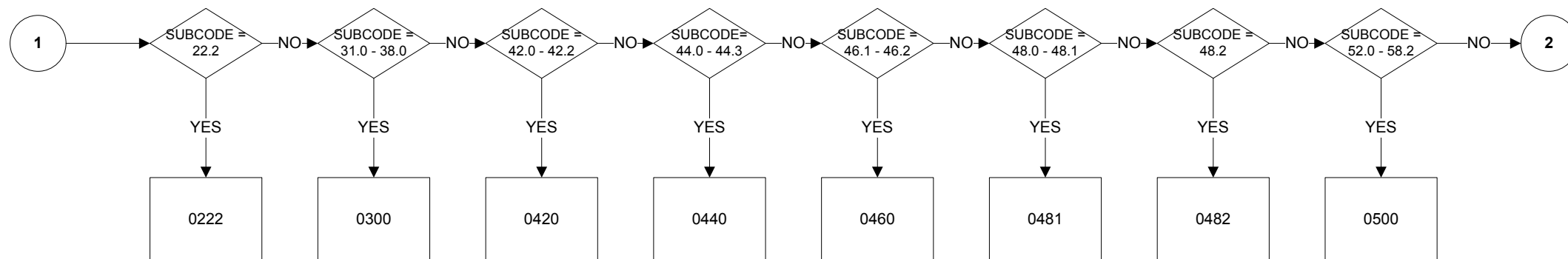

KEY	
0000	General programmes
0100	Teacher training and education science
0200	Humanities, language and arts
0222	Foreign languages
0300	Social science, business and law
0400	Science, mathematics and computing
0420	Life science (including biology and environmental science)
0440	Physical science (including physics, chemistry and earth science)
0460	Mathematics and statistics
0481	Computer science
0482	Computer use
0500	Engineering, manufacturing and construction
0600	Agriculture and veterinary
0700	Health and welfare
0800	Services
0900	unknown
9999	Not applicable EHATLEV15 = 302 to 800 and (AGE = 15 to 34 or (AGE > 34 and EYEAR – EHATYR15 <= 15))
BLANK	No answer
Notes	
SUBCODE values output as string not numeric, see attached coding frame.	

EHATFLD15: Field of highest level of education or training successfully completed
PAGE 3 OF 4

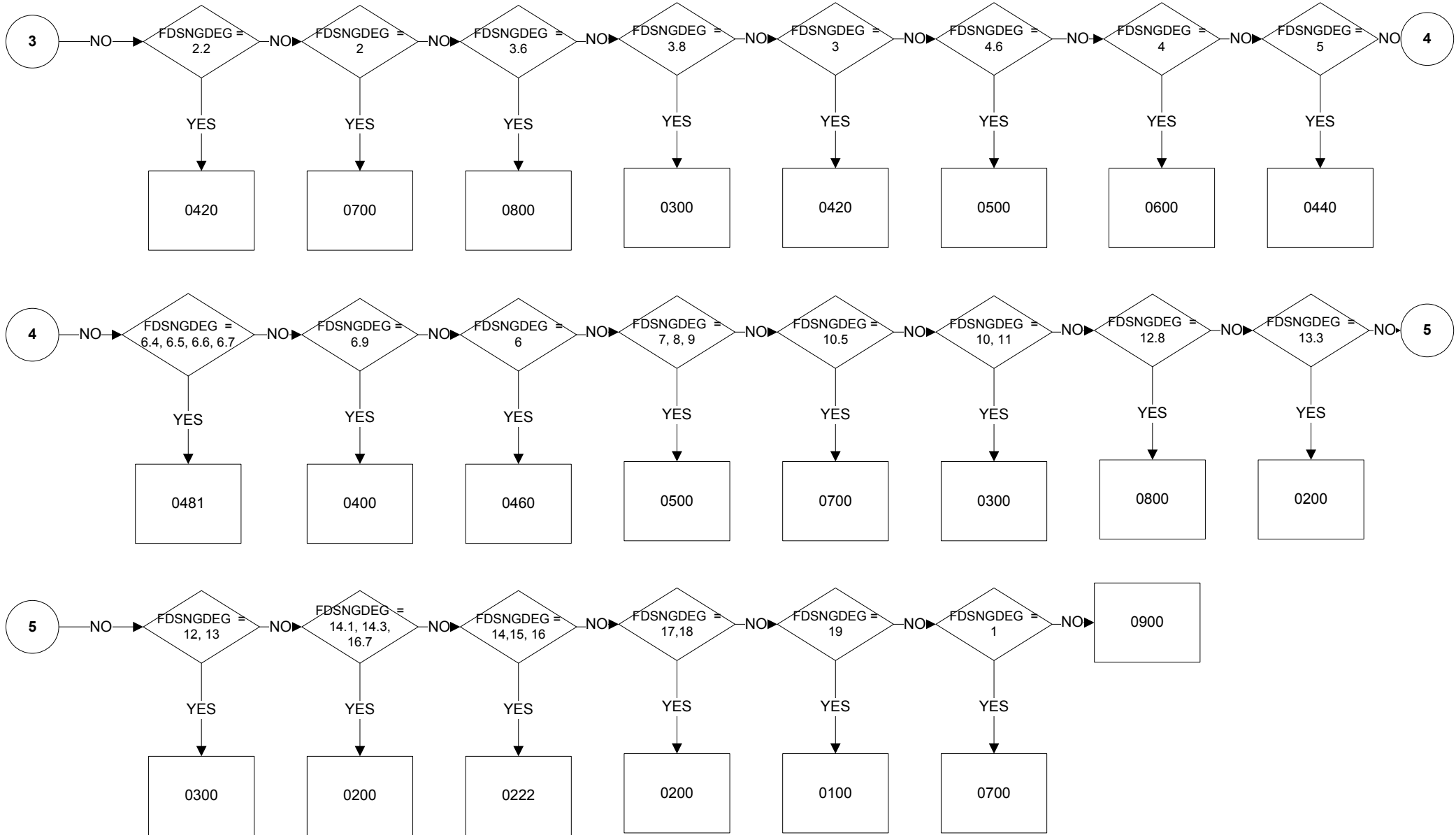

EHATFLD15: Field of highest level of education or training successfully completed

PAGE 4 OF 4

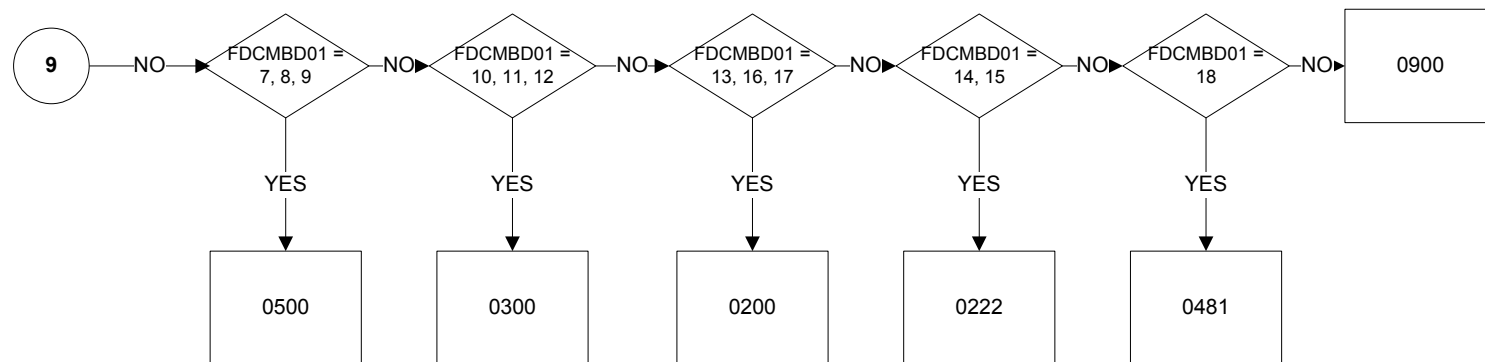
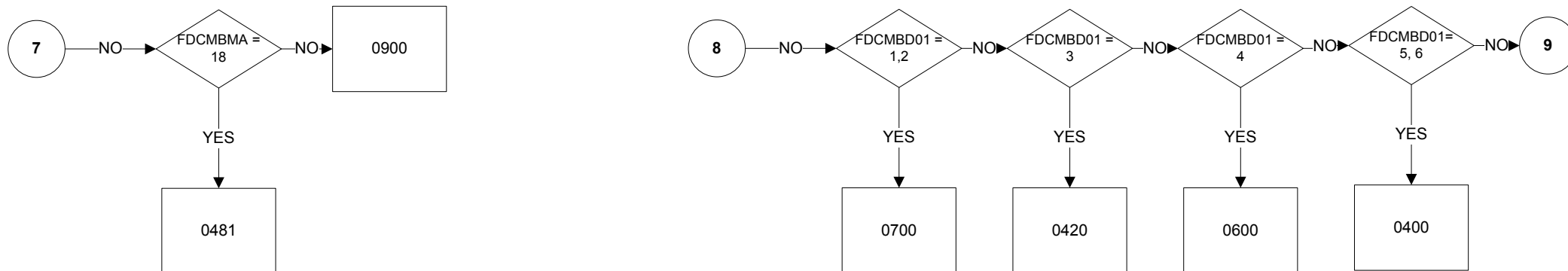
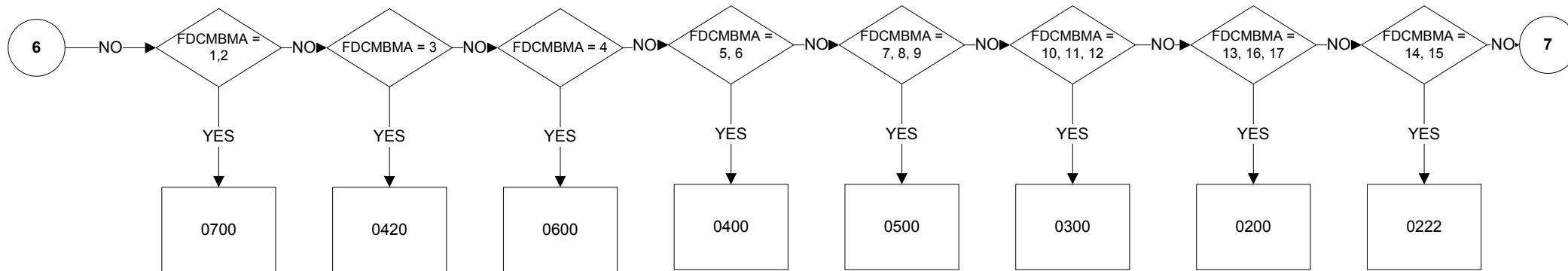

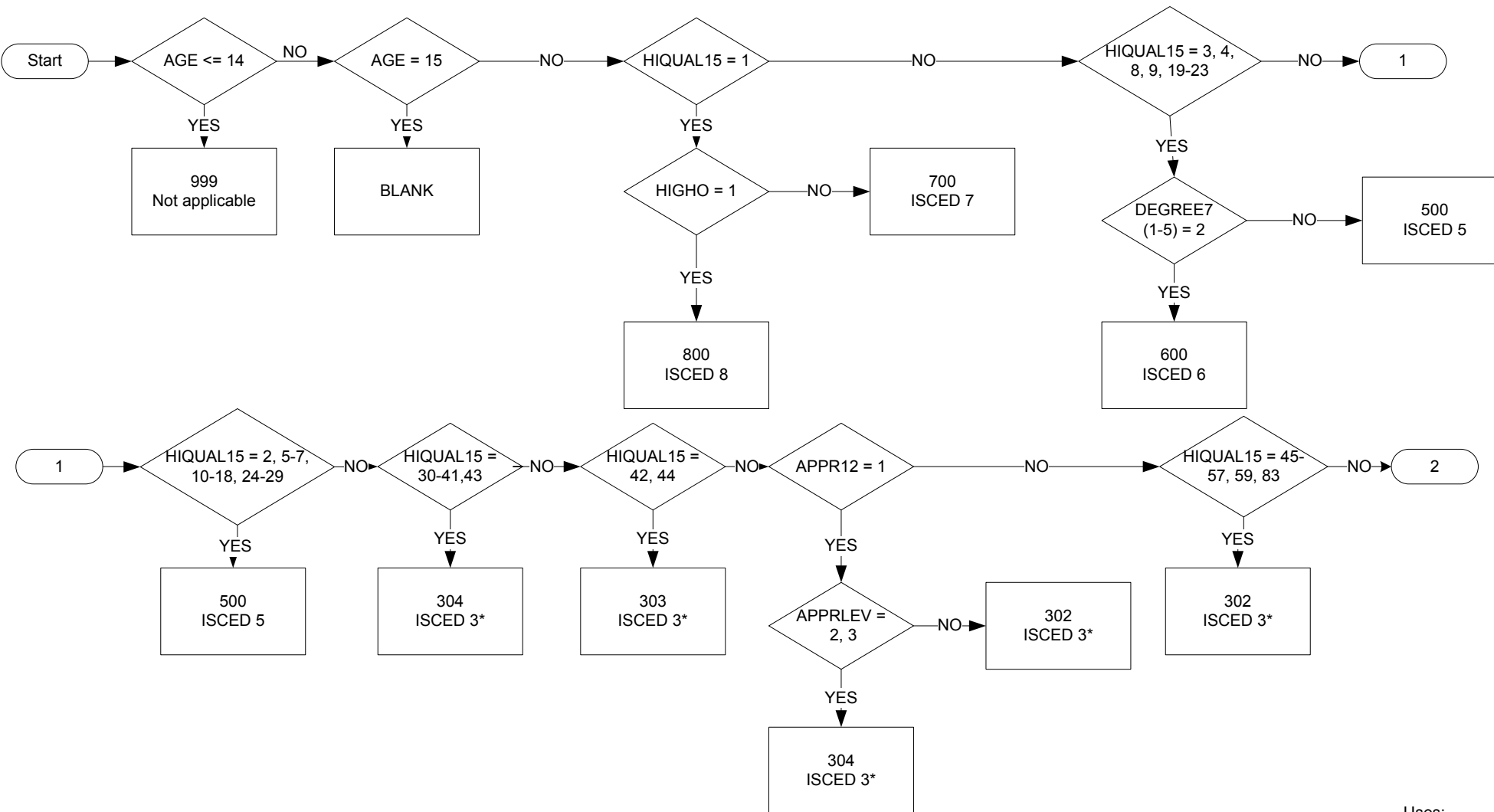

Uses:
 AGE
 HIQUAL15
 HIGHO
 DEGREE7(1-5)
 APPR12
 APPRLEV
 NUMOL5
 EDAGE

Derive first:
 HIQUAL15

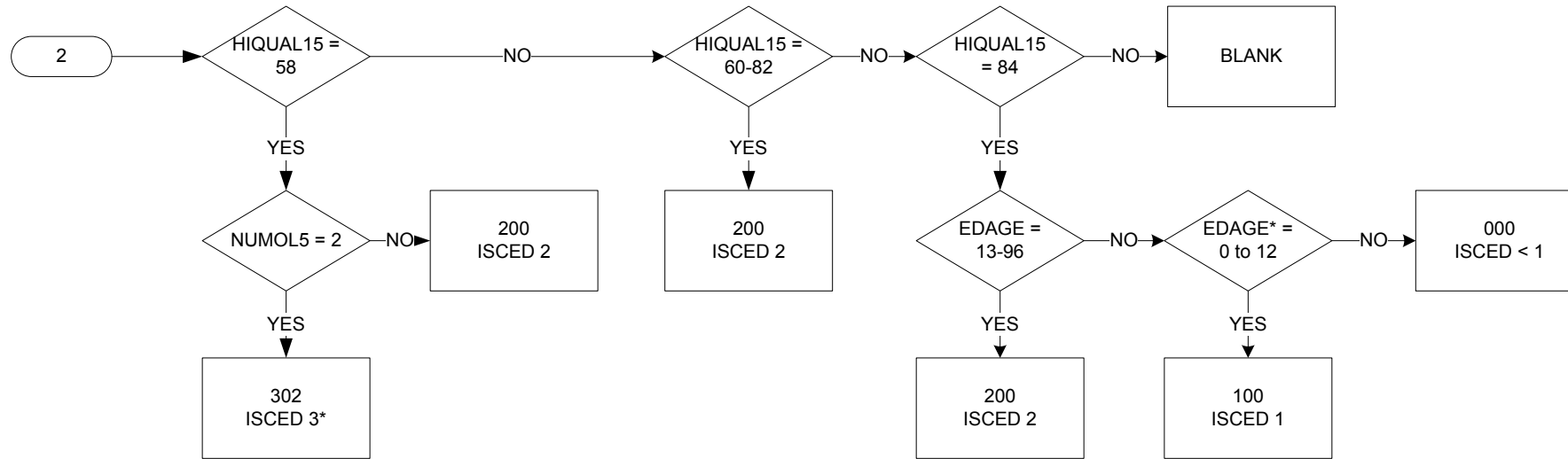

Key	
000	No formal education or below ISCED 1
100	ISCED 1
200	ISCED 2 (inc ISCED 3 programmes of duration less than 2 years)
302	ISCED 3 programme duration >= 2 years, sequential (i.e. access to next ISCED 3 programme only)
303	ISCED 3 programme duration >= 2 years, terminal or access to next ISCED 4 only (N/A in UK)
304	ISCED 3 with access to ISCED 5, 6 or 7
400	ISCED 4 (N/A in UK)
500	ISCED 5
600	ISCED 6
700	ISCED 7
800	ISCED 8
999	Not applicable (age < 15)

EHATVOC15: Orientation of programme completed at the highest education level

PAGE 1 OF 1

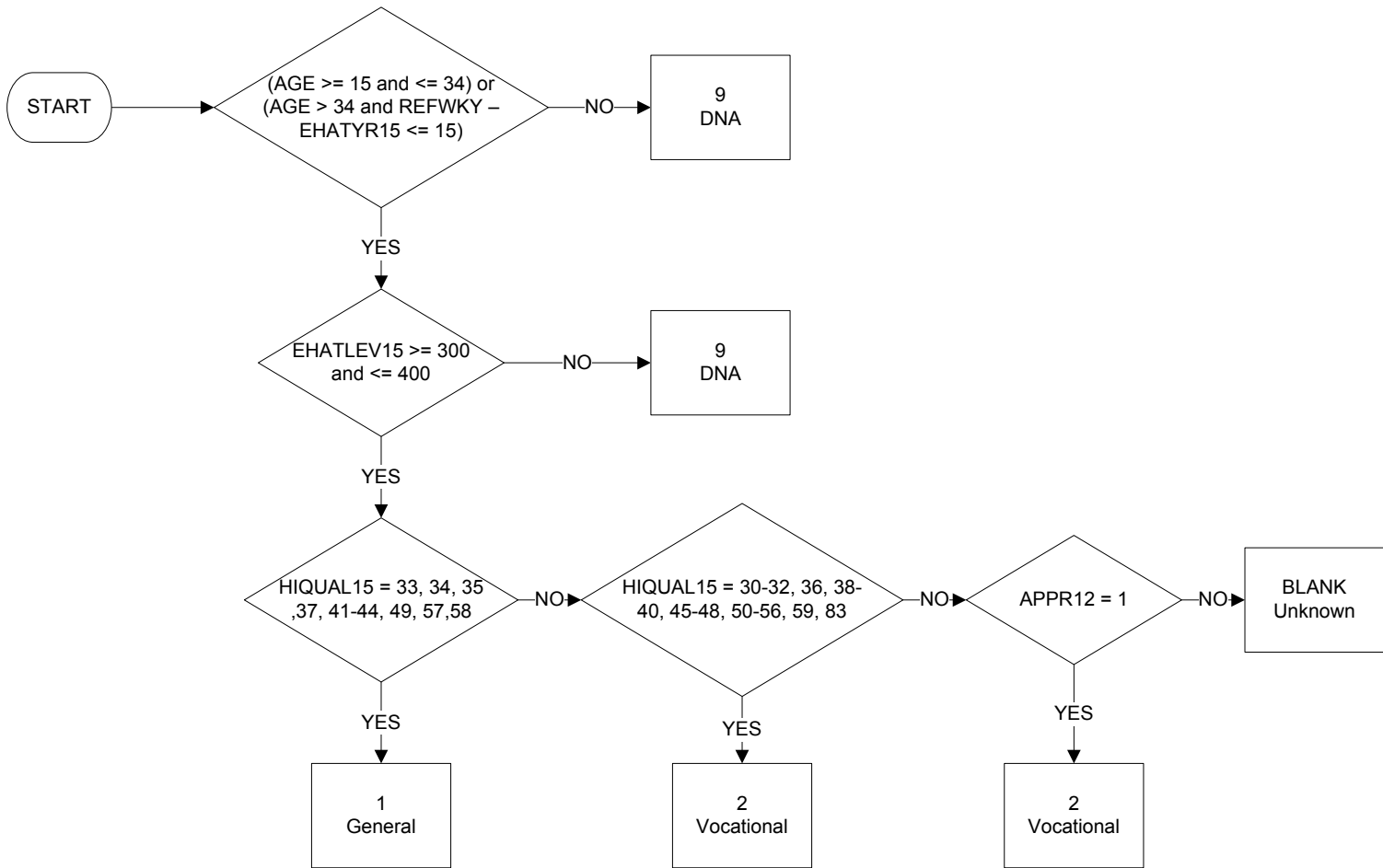

Uses:

AGE
REFWKY
EHATYR15
EHATLEV15
HIQUAL15
APPR12

Derive first:

EHATYR15
EHATLEV15
HIQUAL15

EHATYR15: Year when highest level of education or training successfully completed

PAGE 1 OF 1

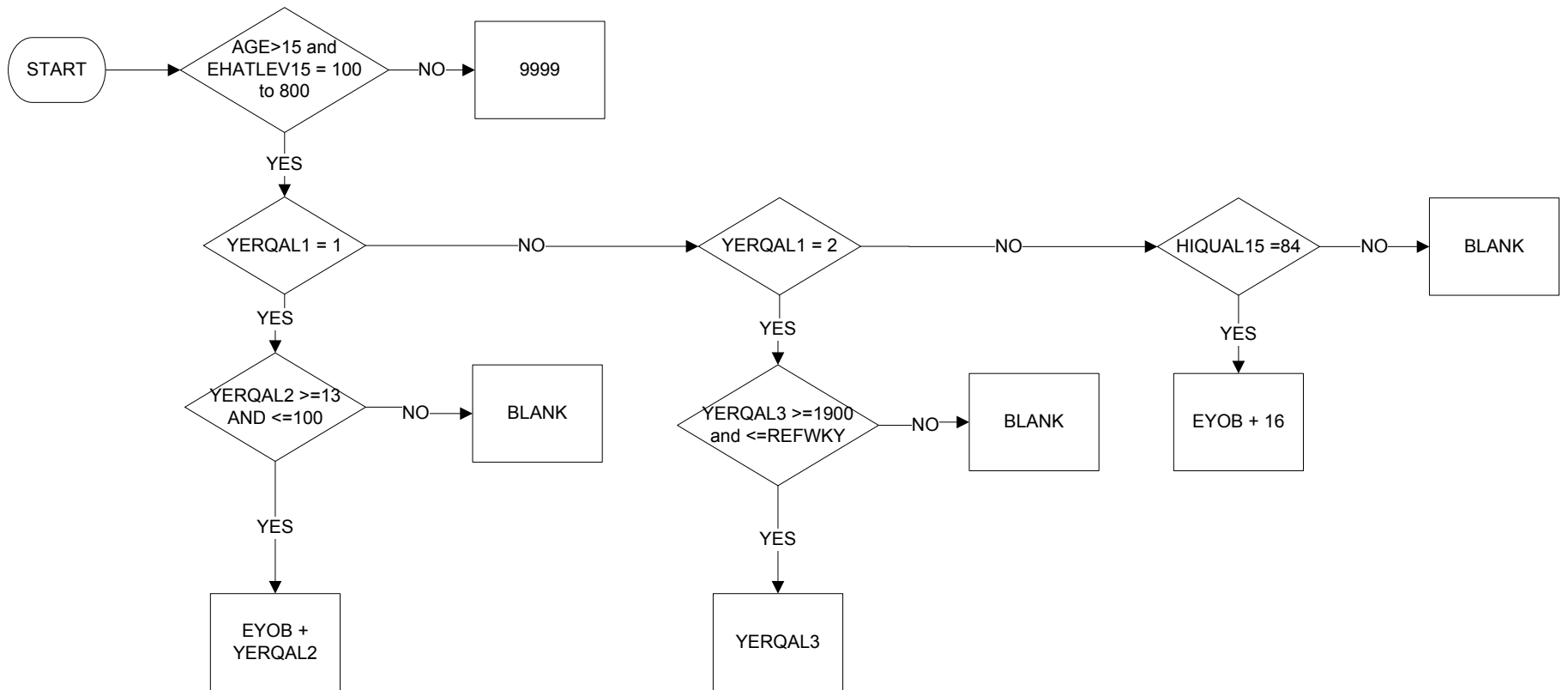

KEY

The 4 digits of year when highest level of education or training was successfully completed are entered

9999 Not applicable
 BLANK No answer

Uses:

AGE
 EHATLEV15
 YERQAL1
 YERQAL2
 YERQAL3
 EYOB
 REFWKY
 HIQUAL15

Derive first:

EHATLEV15
 HIQUAL15

EMPLN - Length of time with current employer / self-employed

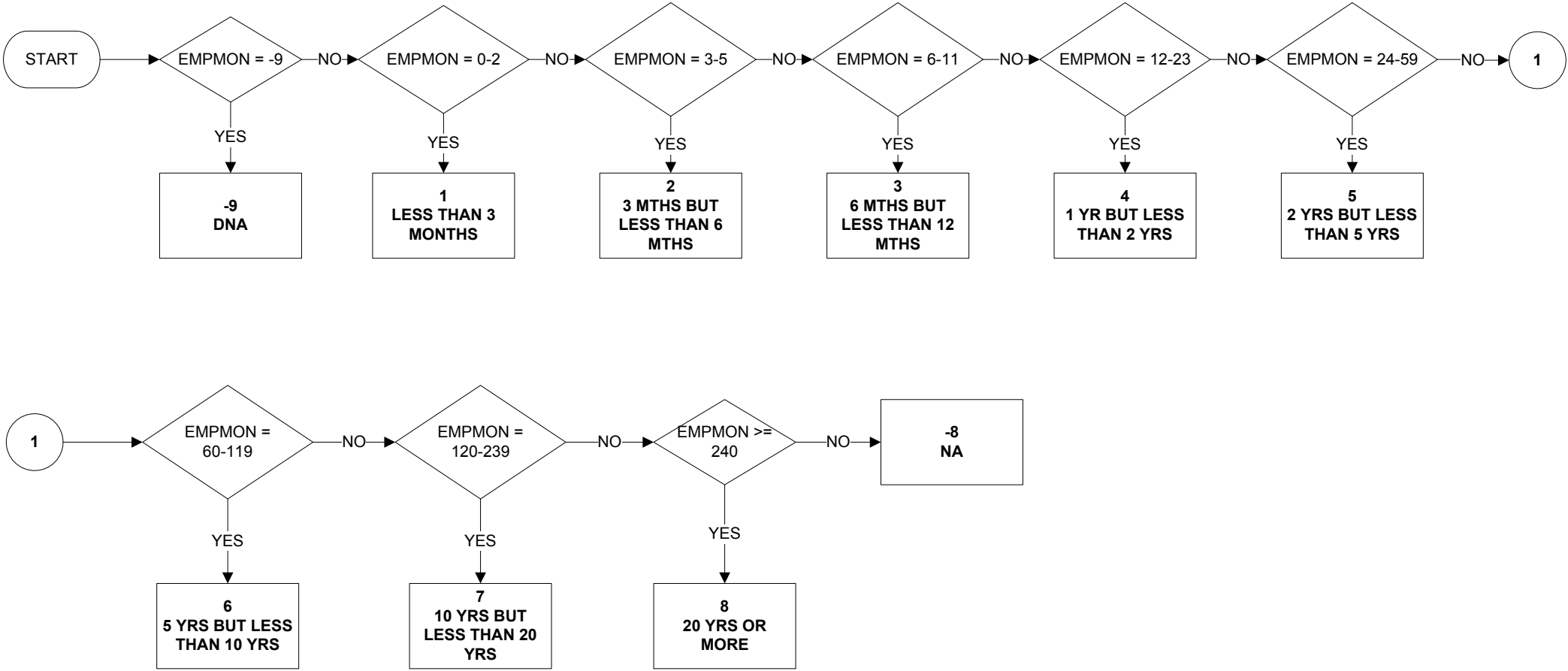

Uses:
 EMPMON
 Derive first:
 EMPMON

EMPMON- Number of months worked continuously with current employer/as self-employed

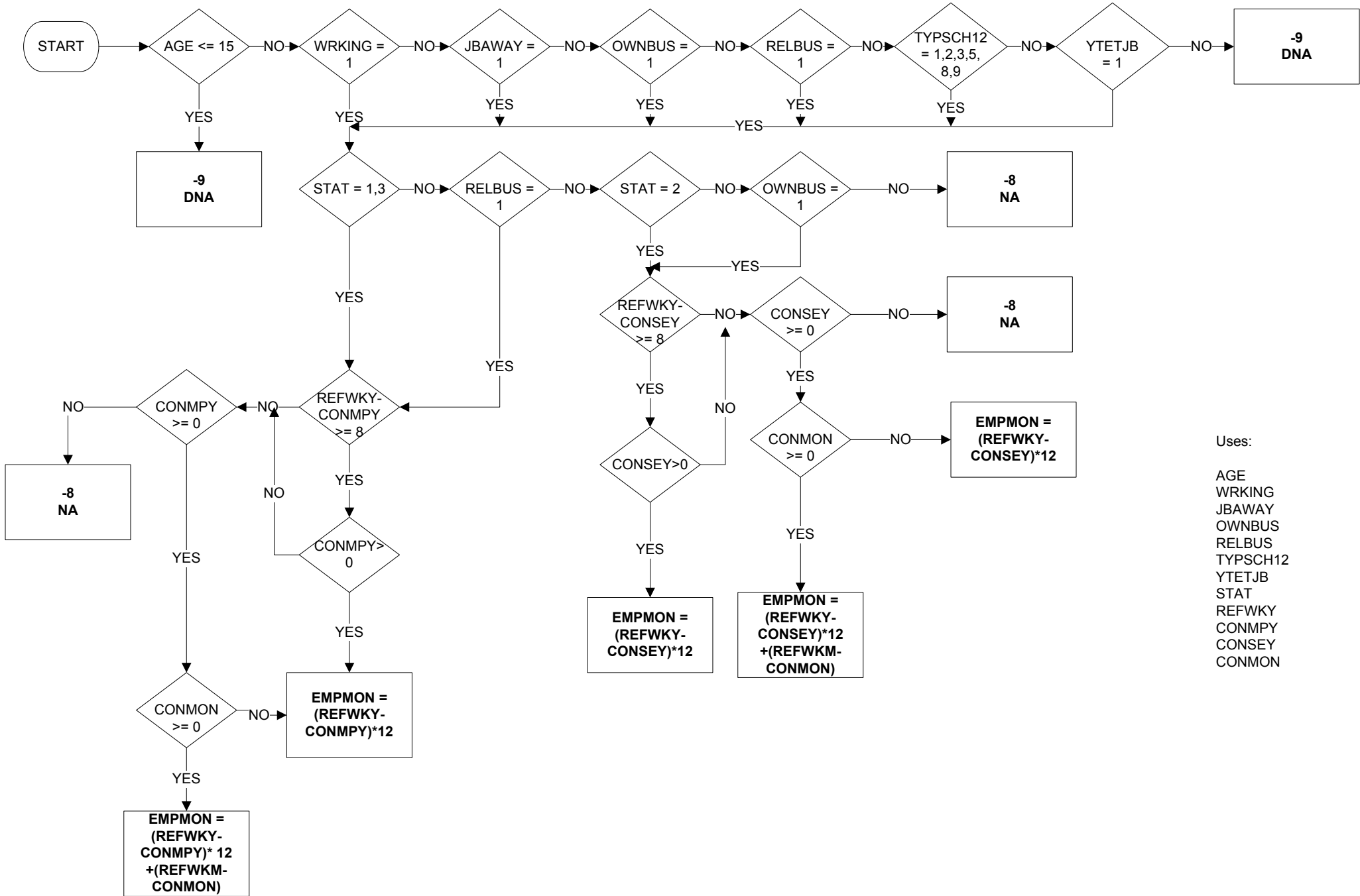

- Uses:
- AGE
 - WRKING
 - JBAWAY
 - OWNBUS
 - RELBUS
 - TYPSC12
 - YTETJB
 - STAT
 - REFWKY
 - CONMPY
 - CONSEY
 - CONMON

ETHEW18 – Ethnicity (18 categories) England and Wales level (1 of 2)

Valid from April 2011

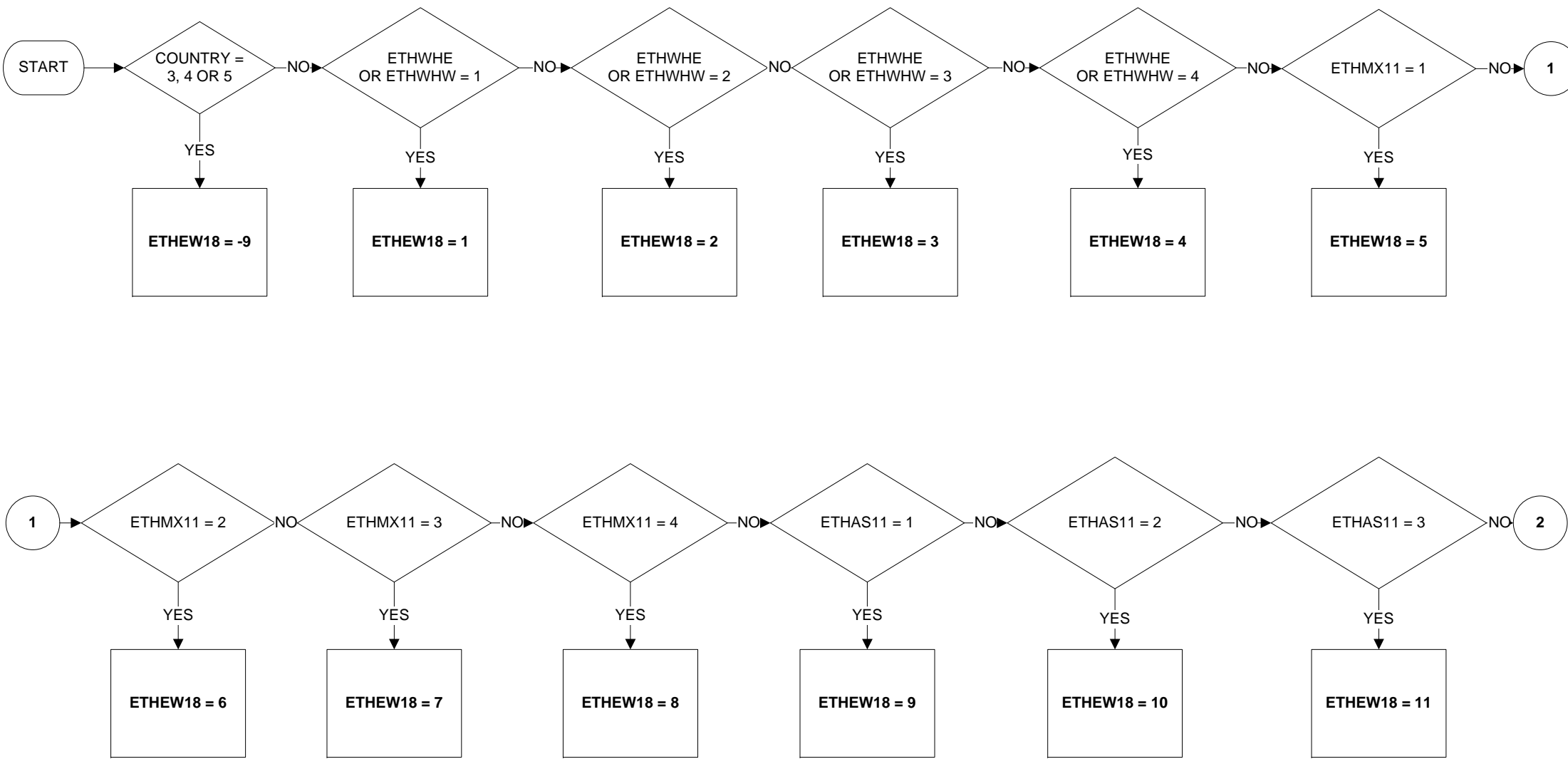

ETHEW18 – Ethnicity (18 categories) England and Wales level (2 of 2)

Valid from April 2011

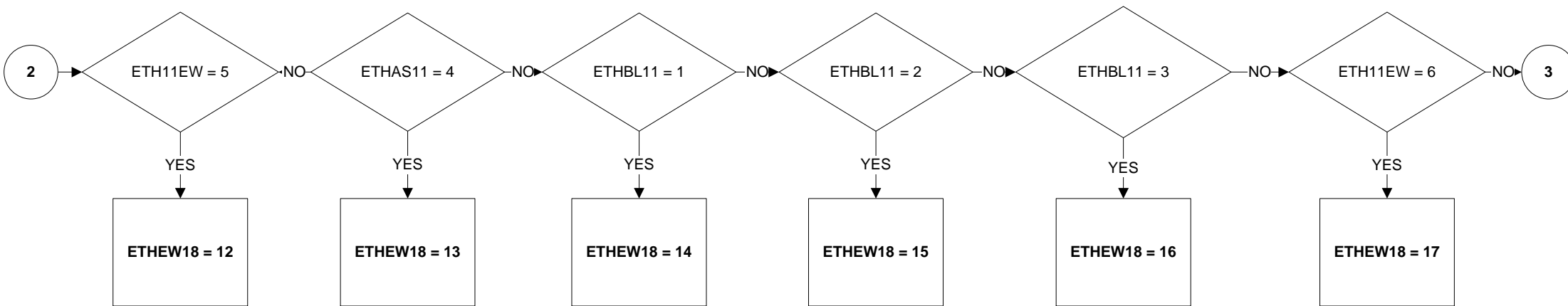

KEY:

- 1 White British
- 2 White Irish
- 3 White Gypsy or Irish Traveller
- 4 Other White
- 5 White and Black Caribbean
- 6 White and Black African
- 7 White and Asian
- 8 Other Mixed / multiple ethnic background
- 9 Indian
- 10 Pakistani
- 11 Bangladeshi
- 12 Chinese
- 13 Other Asian background
- 14 Black African
- 15 Black Caribbean
- 16 Other Black / African / Caribbean background
- 17 Arab
- 18 Other ethnic group
- 8 No Answer
- 9 Not Applicable

Uses:

- COUNTRY
- ETHWHE
- ETHWHW
- ETH11EW
- ETHAS11
- ETHBL11
- ETHMX11

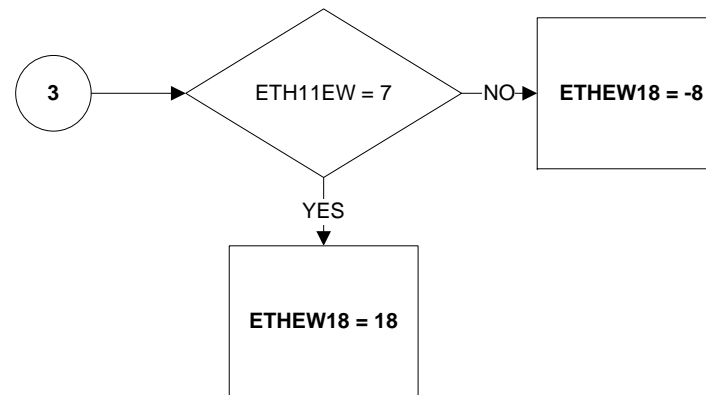

ETHEWEUL – Ethnicity (16 categories) England and Wales level (1 of 2)

Valid from April 2011

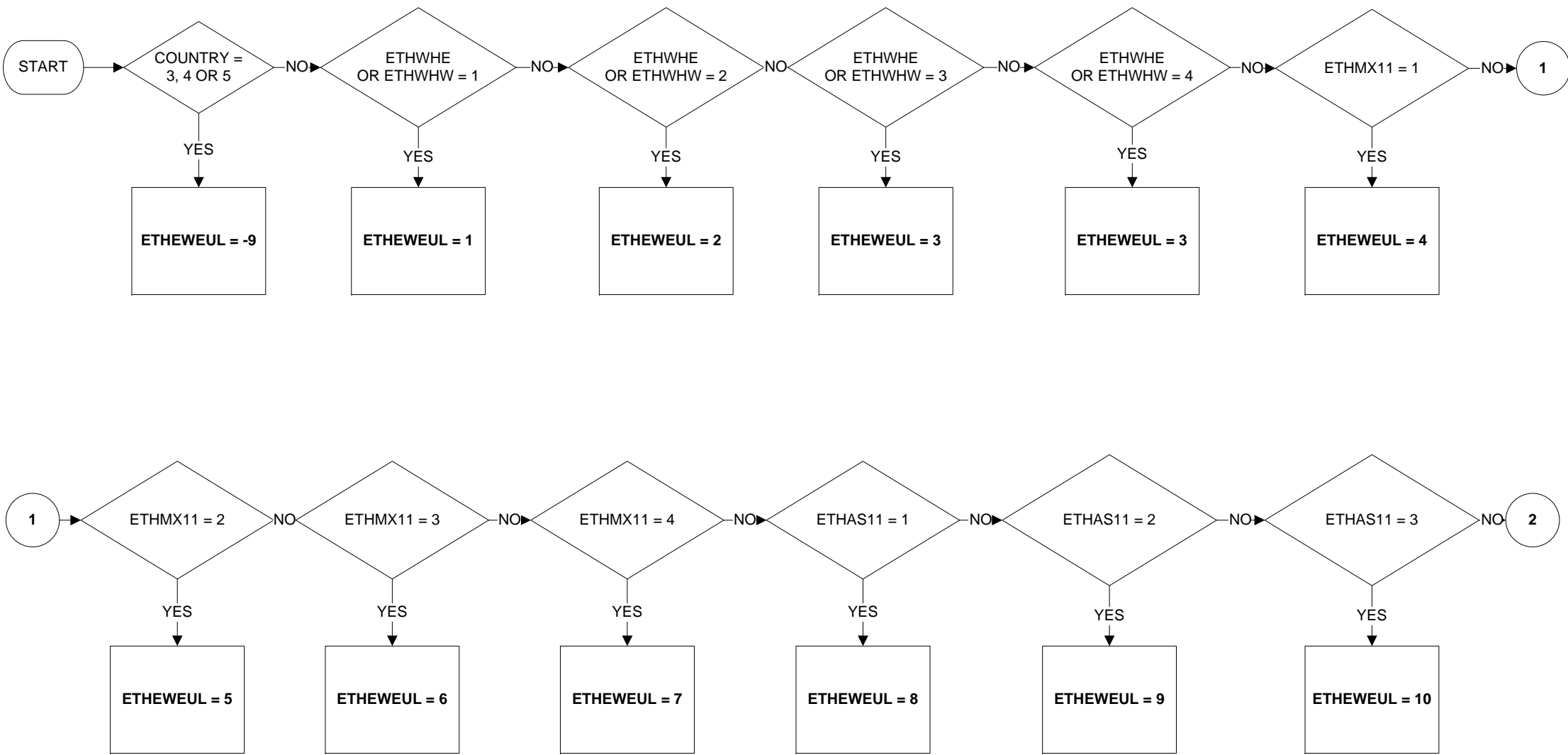

ETHEWEUL – Ethnicity (16 categories) England and Wales level (2 of 2)

Valid from April 2011

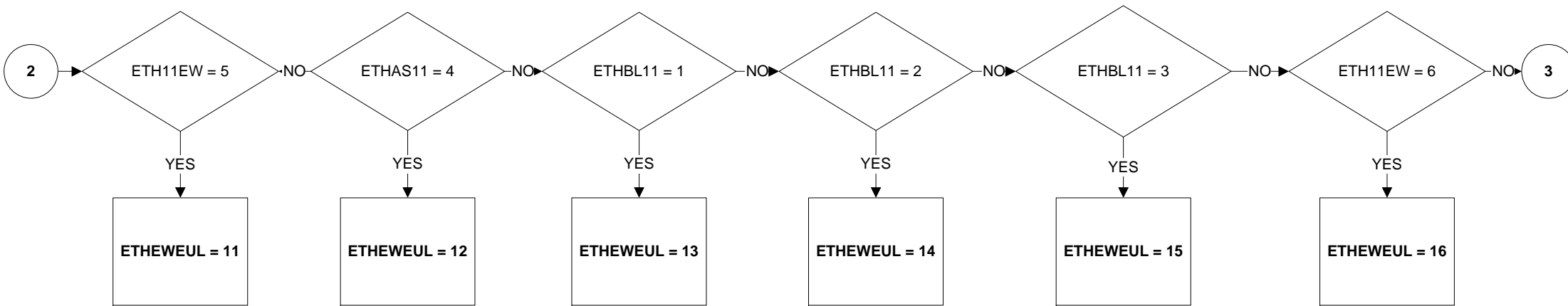

KEY:

- 1 White British
- 2 White Irish
- 3 Other White*
- 4 White and Black Caribbean
- 5 White and Black African
- 6 White and Asian
- 7 Other Mixed / multiple ethnic background
- 8 Indian
- 9 Pakistani
- 10 Bangladeshi
- 11 Chinese
- 12 Other Asian background
- 13 Black African
- 14 Black Caribbean
- 15 Other Black / African / Caribbean background
- 16 Other ethnic group**
- 8 No Answer
- 9 Not Applicable

*includes respondents in England and Wales identifying themselves as 'White - Gypsy or Irish Traveller'

**includes respondents in England and Wales identifying themselves as 'Arab'

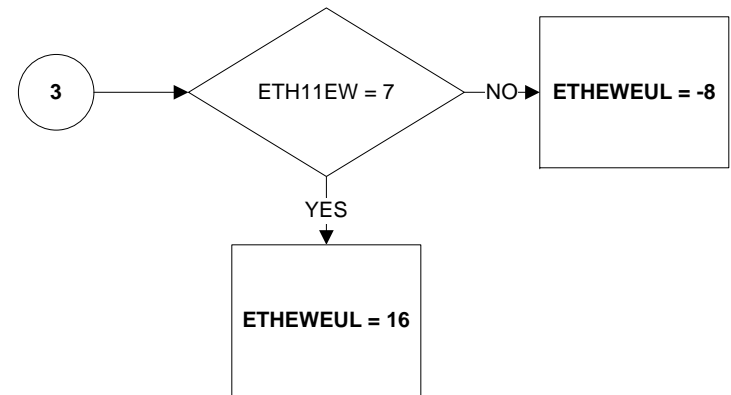

Uses:

- COUNTRY
- ETHWHE
- ETHWHW
- ETH11EW
- ETHAS11
- ETHBL11
- ETHMX11

ETHGB13 – Ethnicity (13 categories) GB level (1 of 1)

Valid from April 2011

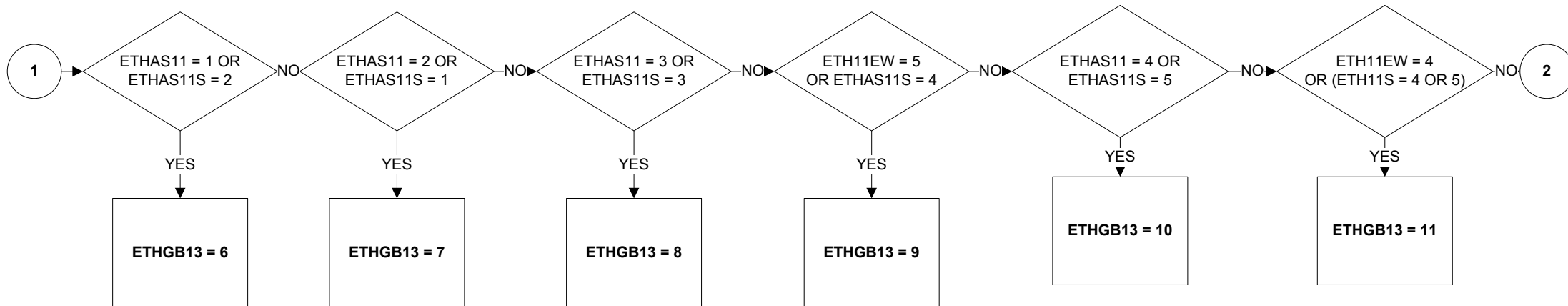
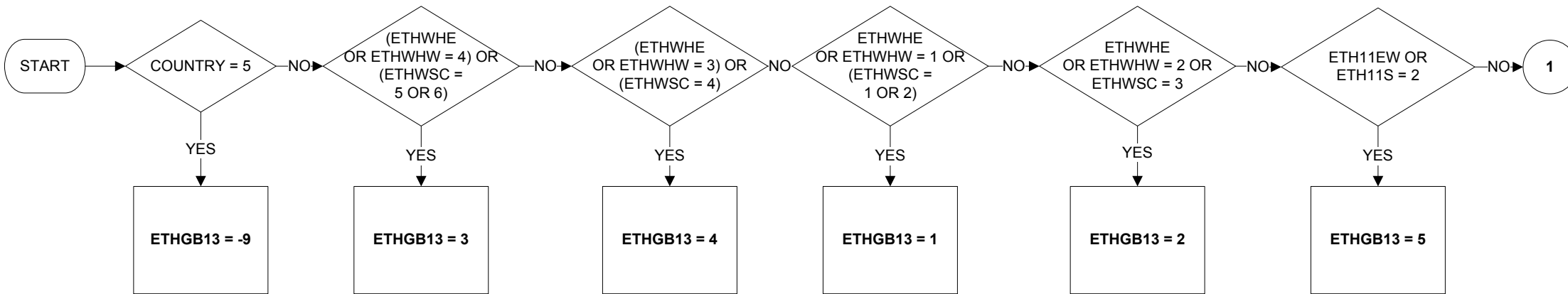

KEY:

- 1 White British
- 2 White Irish
- 3 Other White
- 4 Gypsy or Irish Traveller
- 5 Mixed/Multiple ethnic groups
- 6 Indian
- 7 Pakistani
- 8 Bangladeshi
- 9 Chinese
- 10 Any other Asian background
- 11 Black/African/Caribbean/Black British
- 12 Arab
- 13 Other ethnic group
- 8 No Answer
- 9 Not Applicable

Uses:

- COUNTRY
- ETHWHE
- ETHWHW
- ETHWSC
- ETH11EW
- ETH11S
- ETHAS11
- ETHAS11S

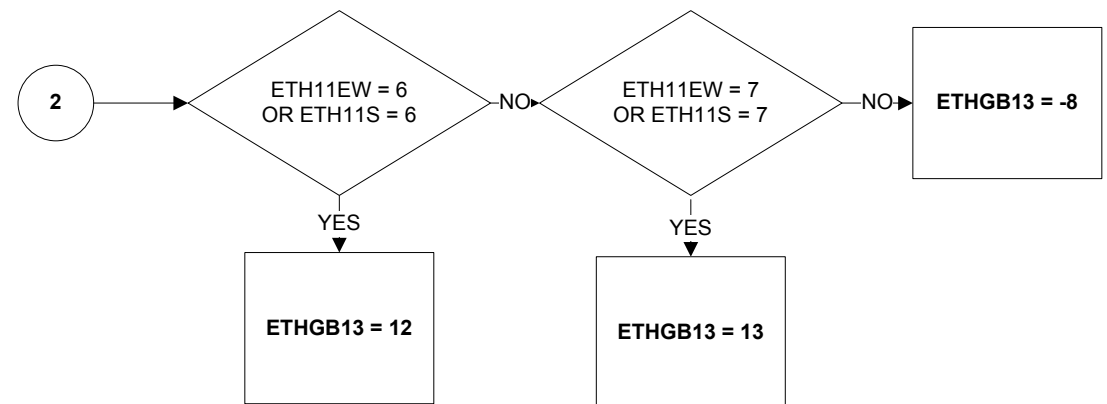

ETHGBEUL – Ethnicity (11 categories) GB level (1 of 1)

Valid from April 2011

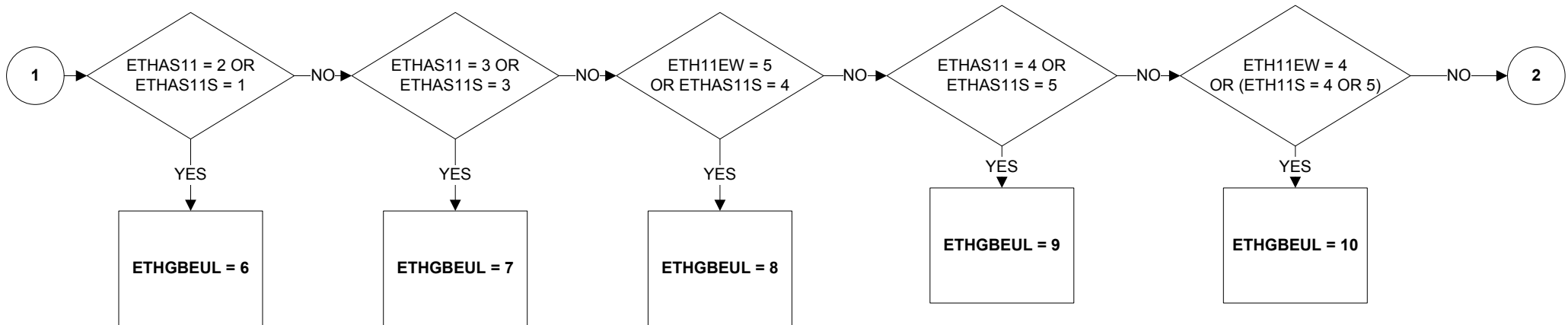
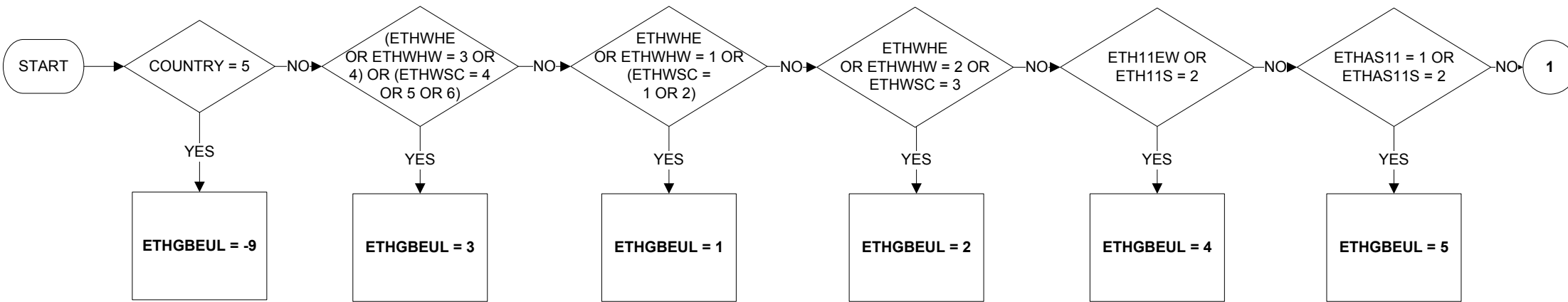

- KEY:
- 1 White British
 - 2 White Irish
 - 3 Other White*
 - 4 Mixed/Multiple ethnic groups
 - 5 Indian
 - 6 Pakistani
 - 7 Bangladeshi
 - 8 Chinese
 - 9 Any other Asian background
 - 10 Black/African/Caribbean/Black British
 - 11 Other ethnic group**
 - 8 No Answer
 - 9 Not Applicable

*includes respondents in all GB countries identifying themselves as 'White - Gypsy or Irish Traveller' and respondents in Scotland identifying themselves as 'White - Polish'
 **includes respondents in all GB countries identifying themselves as 'Arab'

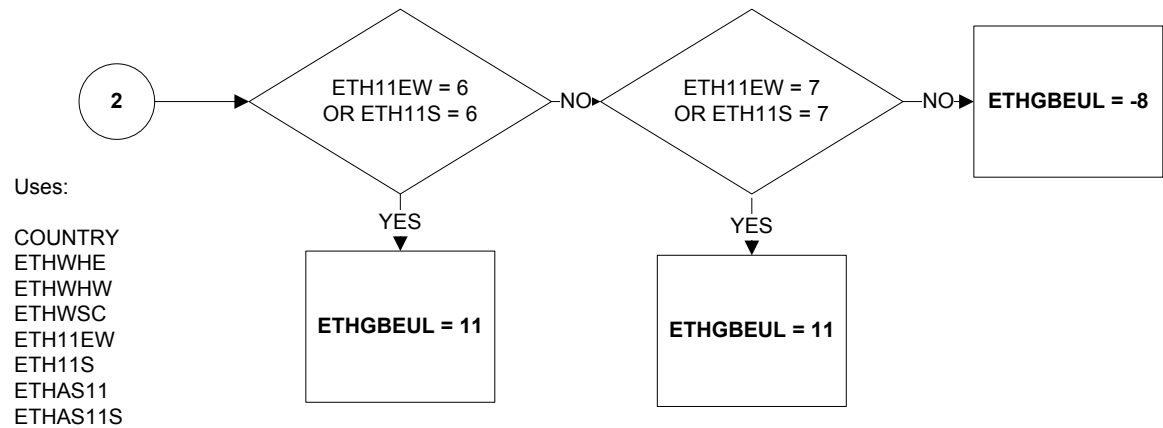

Uses:
 COUNTRY
 ETHWHE
 ETHWHW
 ETHWSC
 ETH11EW
 ETH11S
 ETHAS11
 ETHAS11S

ETHUK11 – Ethnicity (11 categories) UK level (1 of 1)

Valid from April 2011

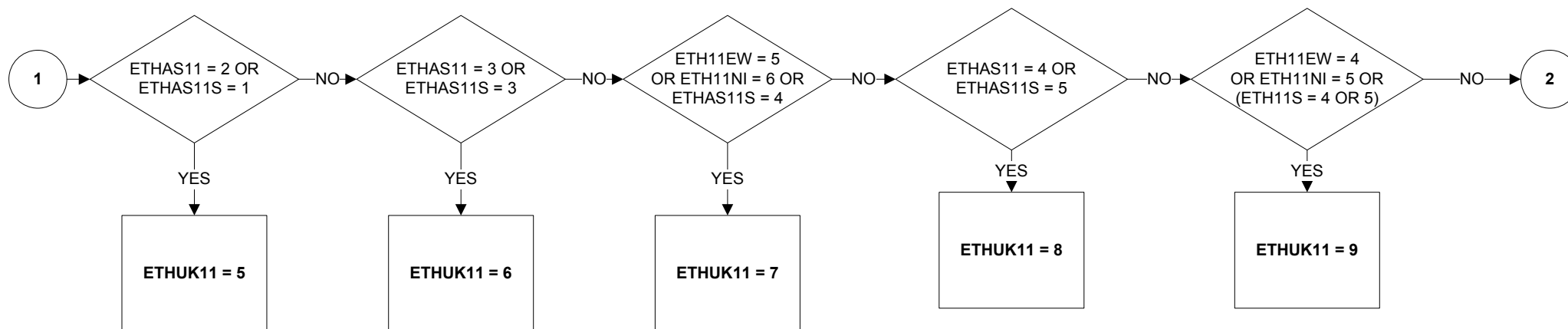
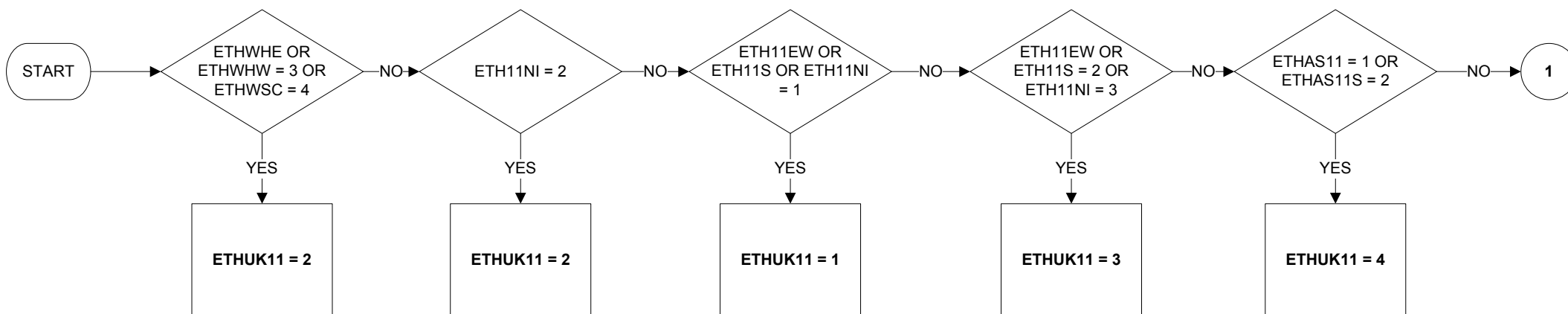

KEY:

- 1 White
- 2 Gypsy, Traveller or Irish Traveller
- 3 Mixed/Multiple ethnic groups
- 4 Indian
- 5 Pakistani
- 6 Bangladeshi
- 7 Chinese
- 8 Any other Asian background
- 9 Black/African/Caribbean/Black British
- 10 Arab
- 11 Other ethnic group
- 8 No Answer

Uses:

- ETHWHE
- ETHWHW
- ETHWSC
- ETH11EW
- ETH11S
- ETH11NI
- ETHAS11
- ETHAS11S

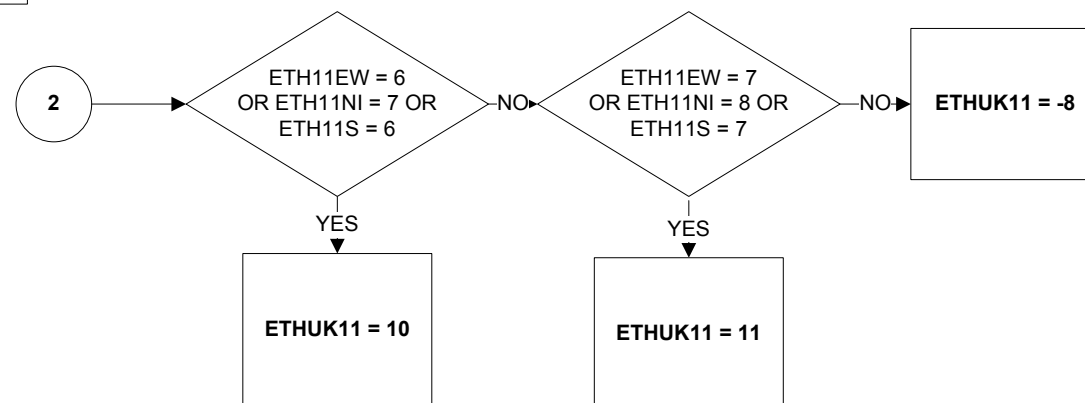

ETHUKEUL – Ethnicity (9 categories) UK level (1 of 1)

Valid from April 2011

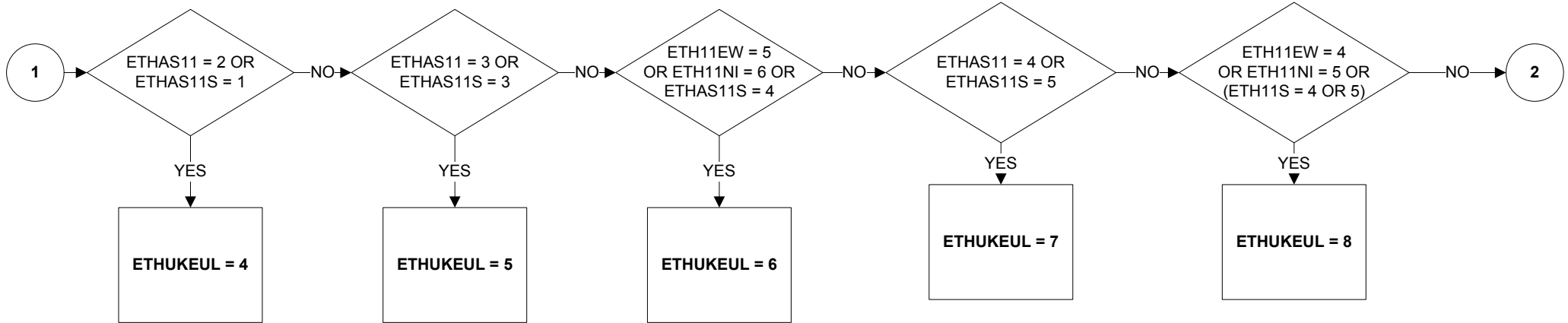
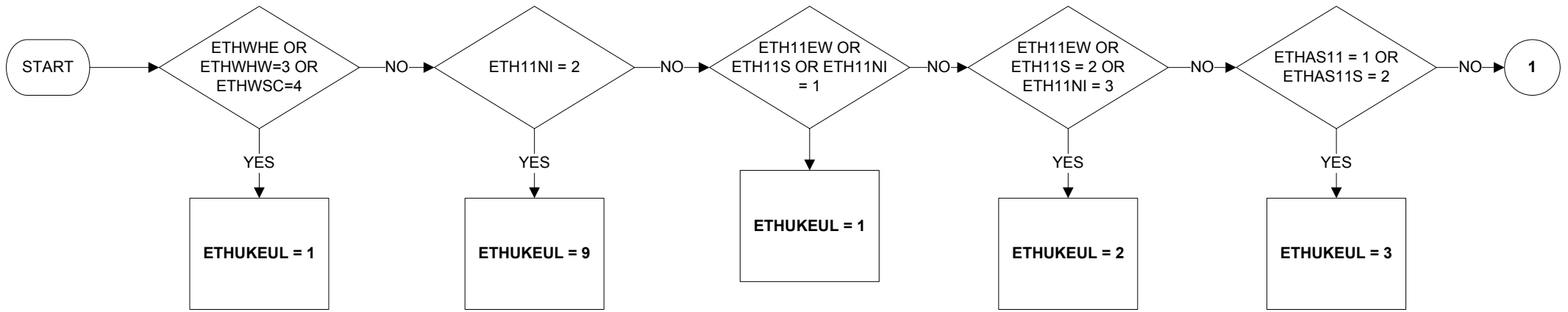

- KEY:
- 1 White*
 - 2 Mixed/Multiple ethnic groups
 - 3 Indian
 - 4 Pakistani
 - 5 Bangladeshi
 - 6 Chinese
 - 7 Any other Asian background
 - 8 Black/African/Caribbean/Black British
 - 9 Other ethnic group**
 - 8 No Answer

*includes respondents in England, Wales and Scotland identifying themselves as 'White - Gypsy or Irish Traveller' and respondents in Scotland identifying themselves as 'White - Polish'
 **includes respondents in Northern Ireland identifying themselves as 'Irish Traveller' and respondents in all UK countries identifying themselves as 'Arab'

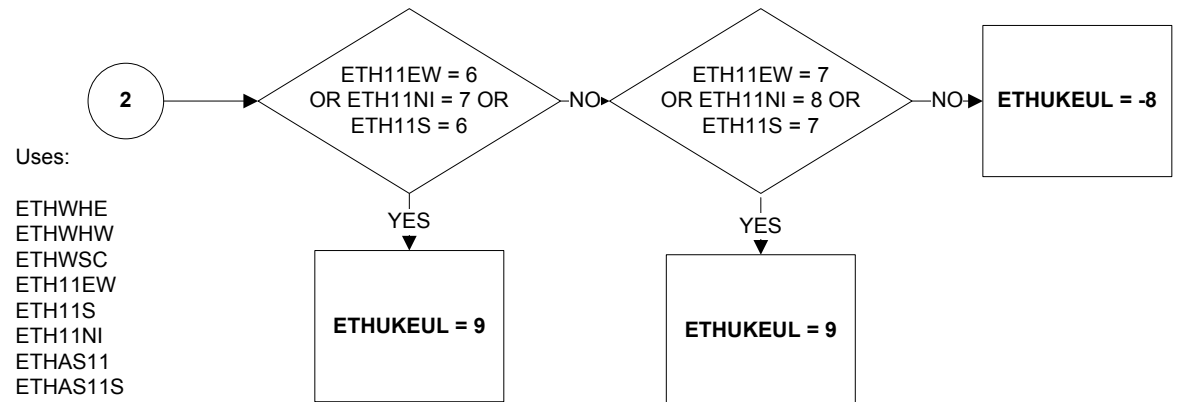

Uses:
 ETHWHE
 ETHWHW
 ETHWSC
 ETH11EW
 ETH11S
 ETH11NI
 ETHAS11
 ETHAS11S

FLED10 -Type of agreed working arrangements

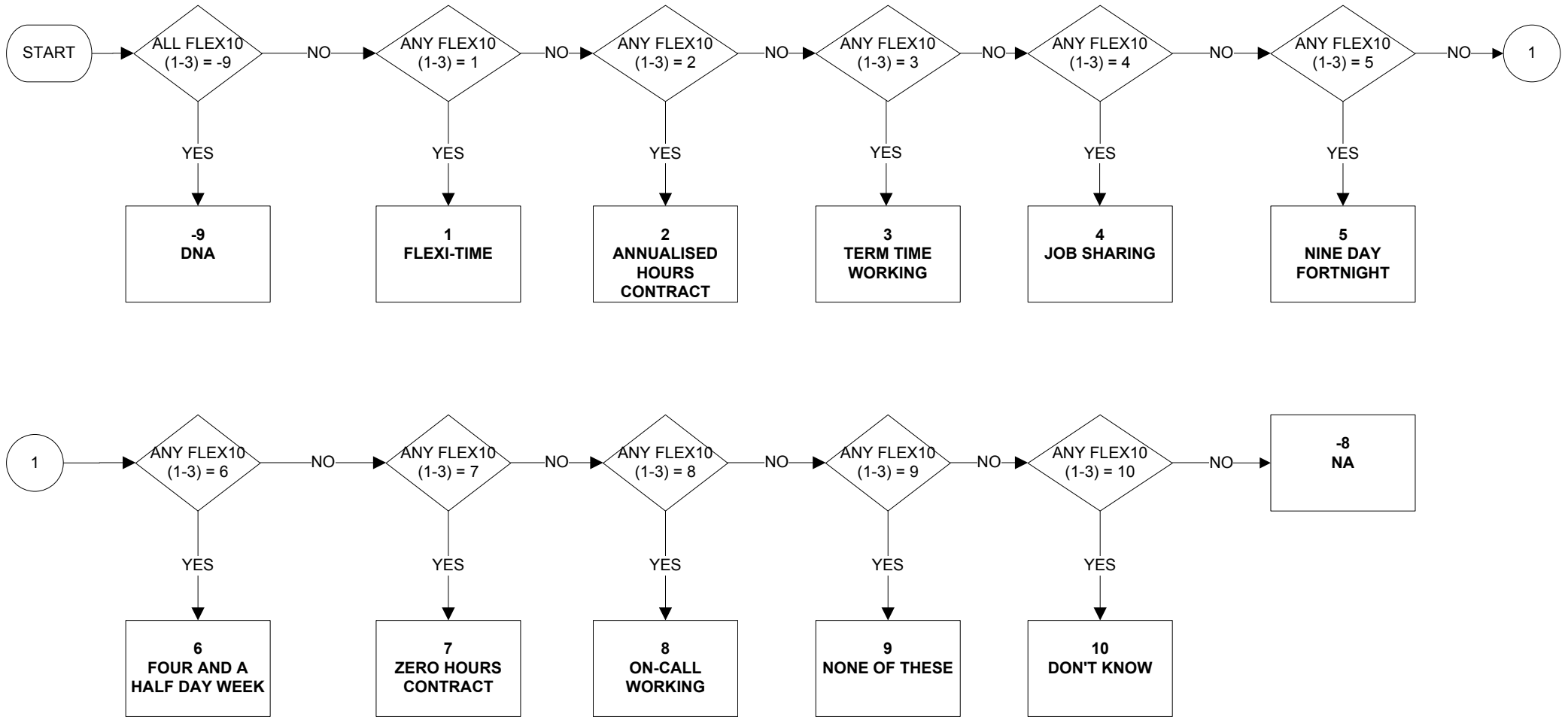

Uses:

FLEX10(1-3)

FLEXW1 - Whether respondent works flexi-time

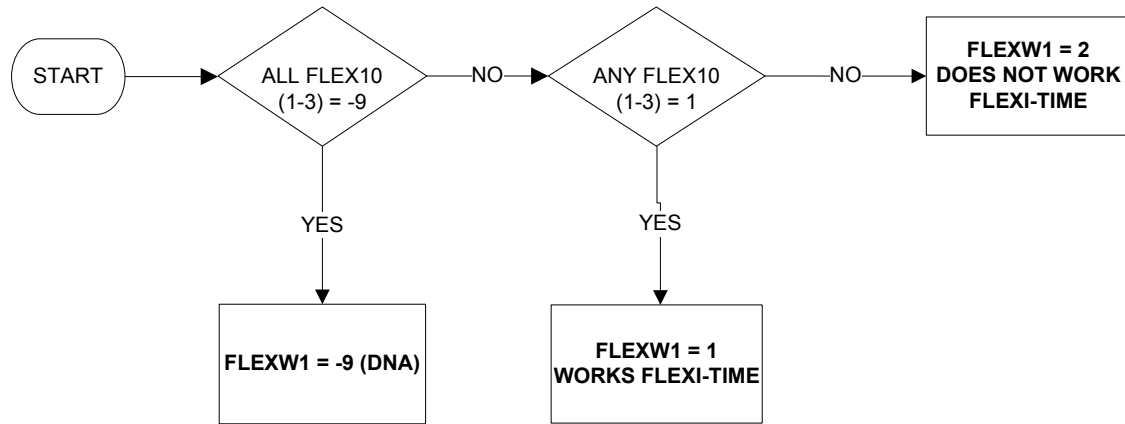

Uses:

FLEX10

FLEXW2 - Whether respondent works to annualised hours contract

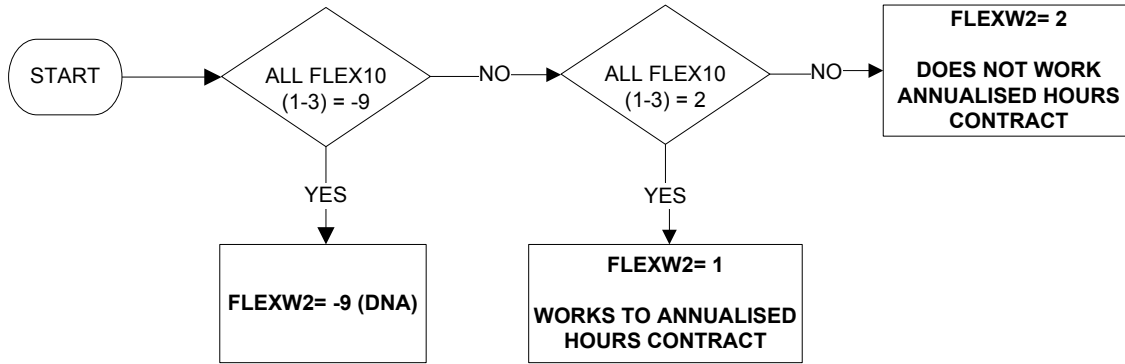

Uses:

FLEX10

FLEXW3 - Whether respondent works to a term time working arrangement

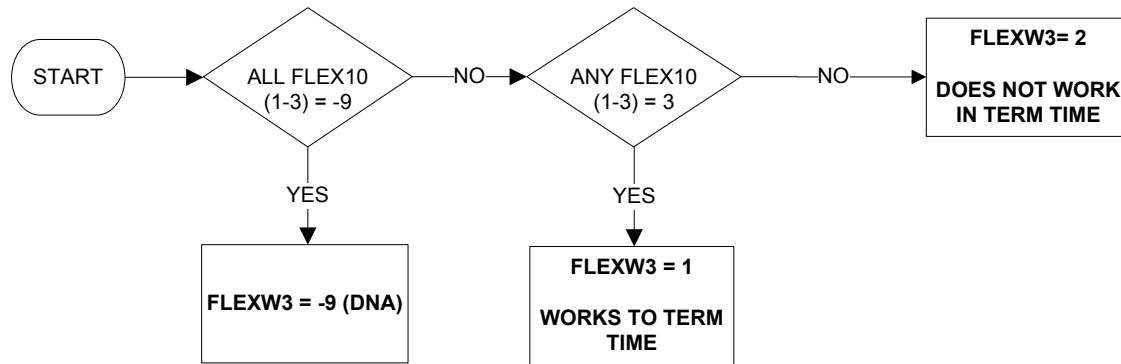

Uses:

FLEX10

FLEXW4 - Whether respondent's work involves job sharing

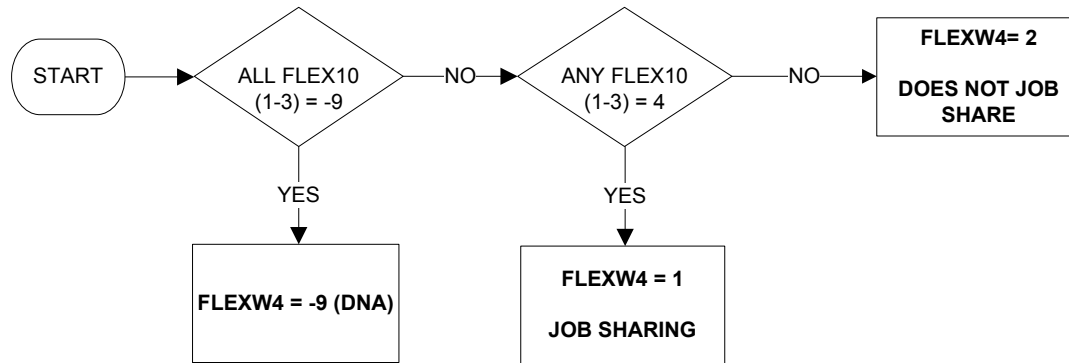

Uses:

FLEX10

FLEXW5 - Whether respondent works a nine day fortnight

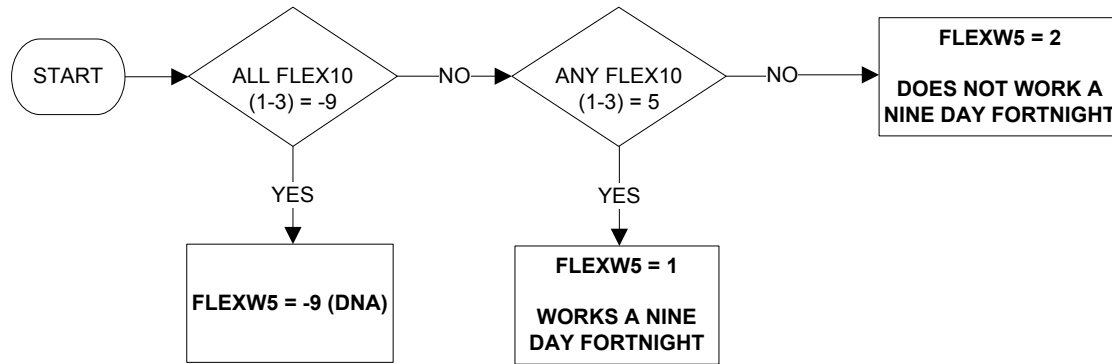

Uses:

FLEX10

FLEXW6 - Whether respondent works a four and a half day week

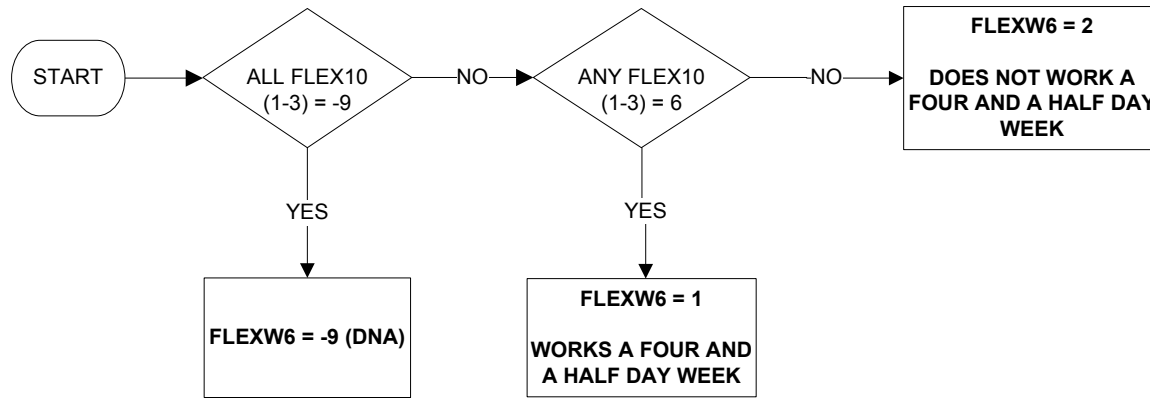

Uses:

FLEX10

FLEXW7 - Whether respondent works zero hours contract

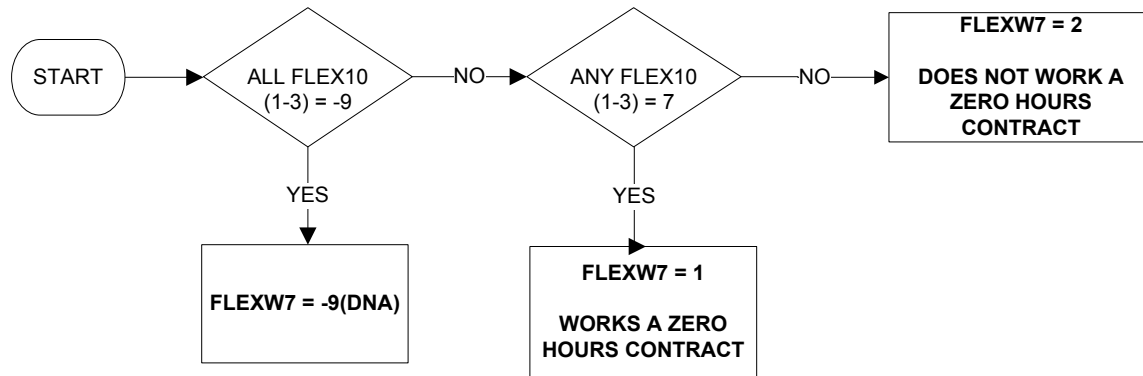

Uses:

FLEX10

FLEXW8 - Whether respondent works none of the working patterns described

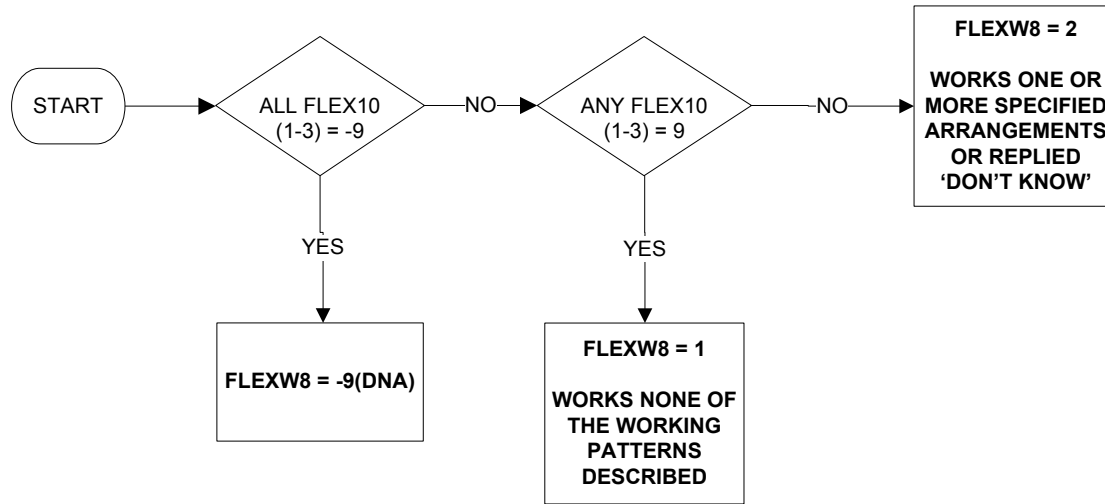

Uses:

FLEX10

FLEXW9 - Whether respondent does not know which agreed working arrangements are worked

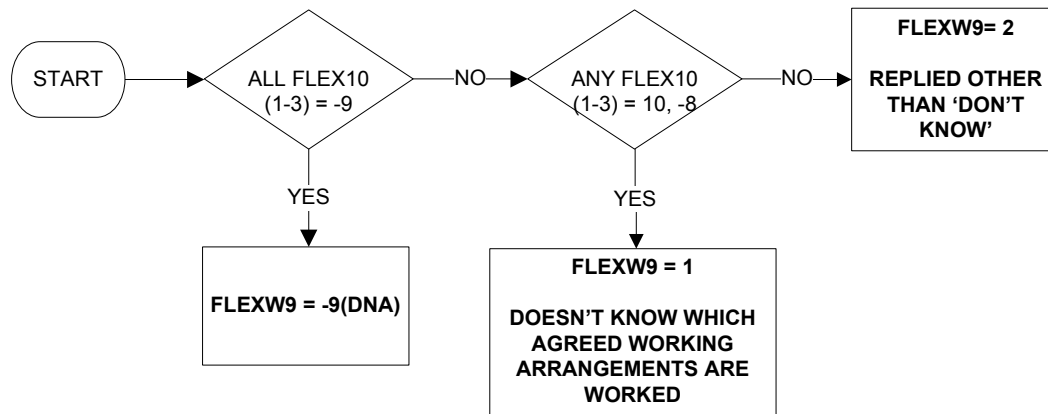

Uses:

FLEX10

FLEXW10 - Whether respondent works on-call

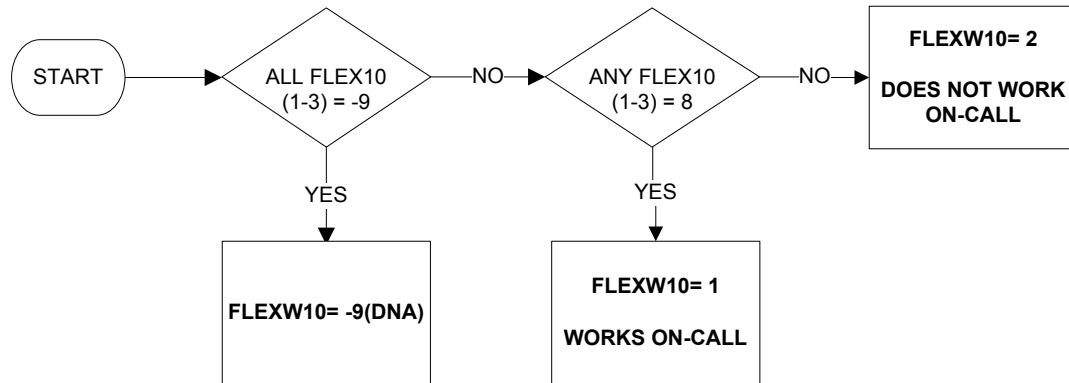

Uses:

FLEX10

FTPT - Whether working full or part time (1 of 2)

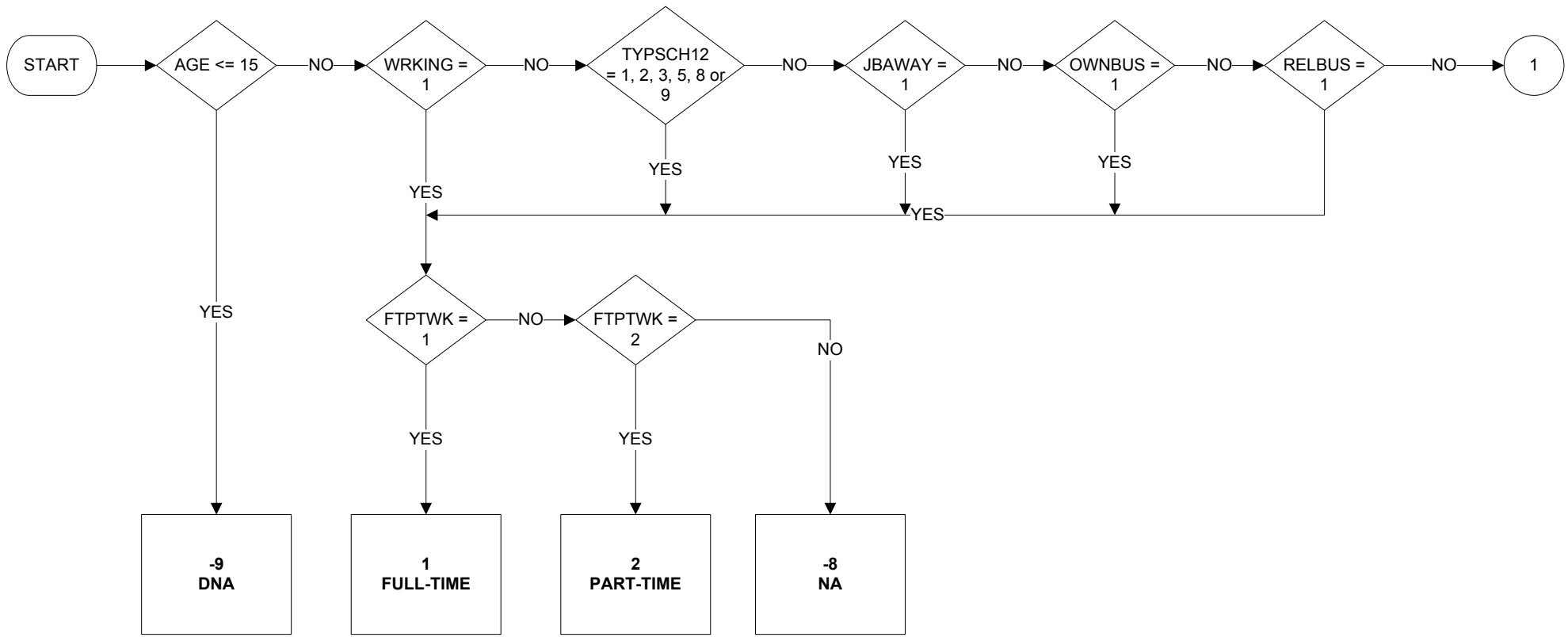

Uses:

- AGE
- WRKING
- JBAWAY
- TYPSC12
- YTETJB
- OWNBUS
- RELBUS
- FTPTWK

FTPT - Whether working full or part time (2 of 2)

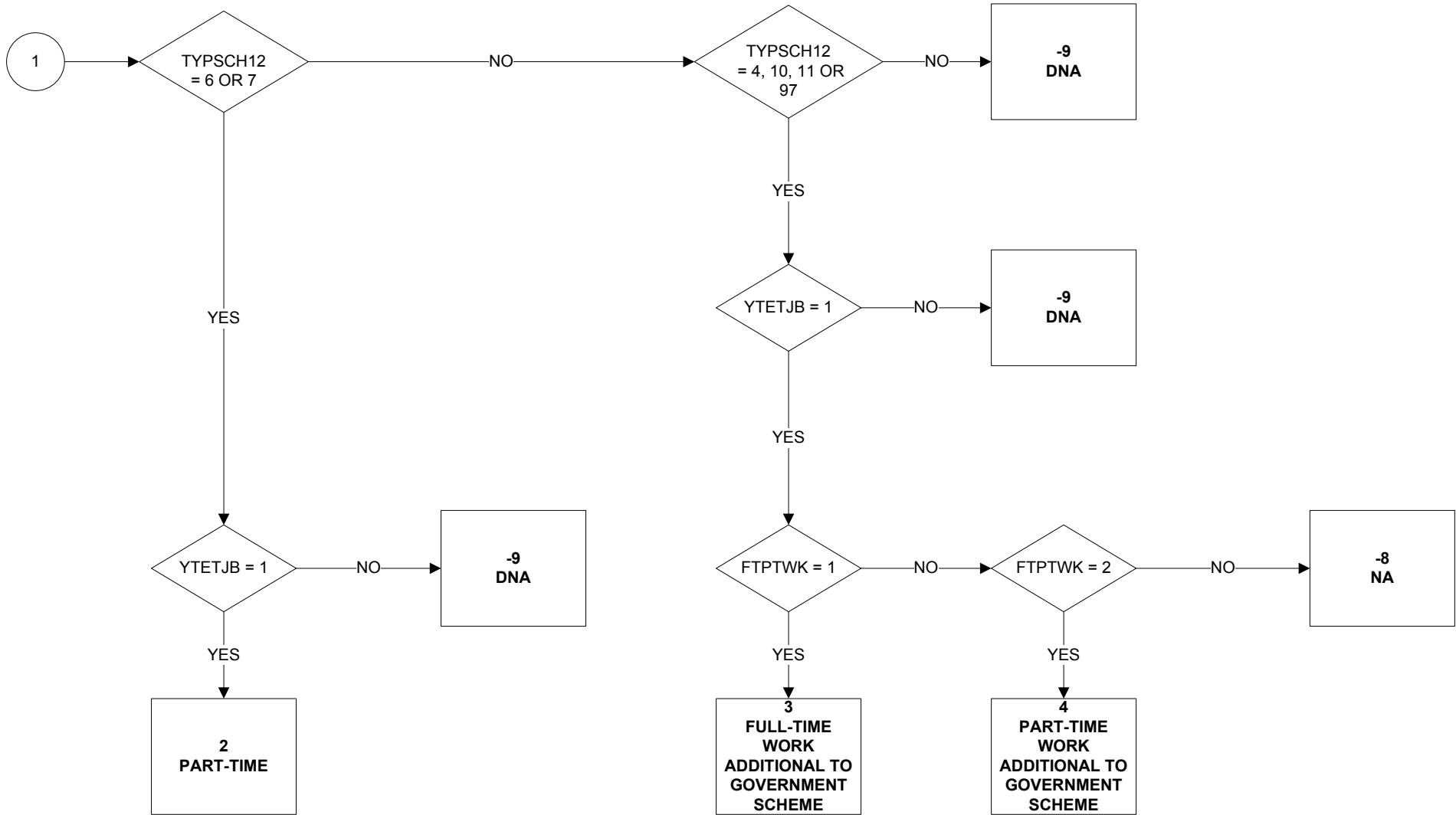

FTPTW - Whether working full or part time

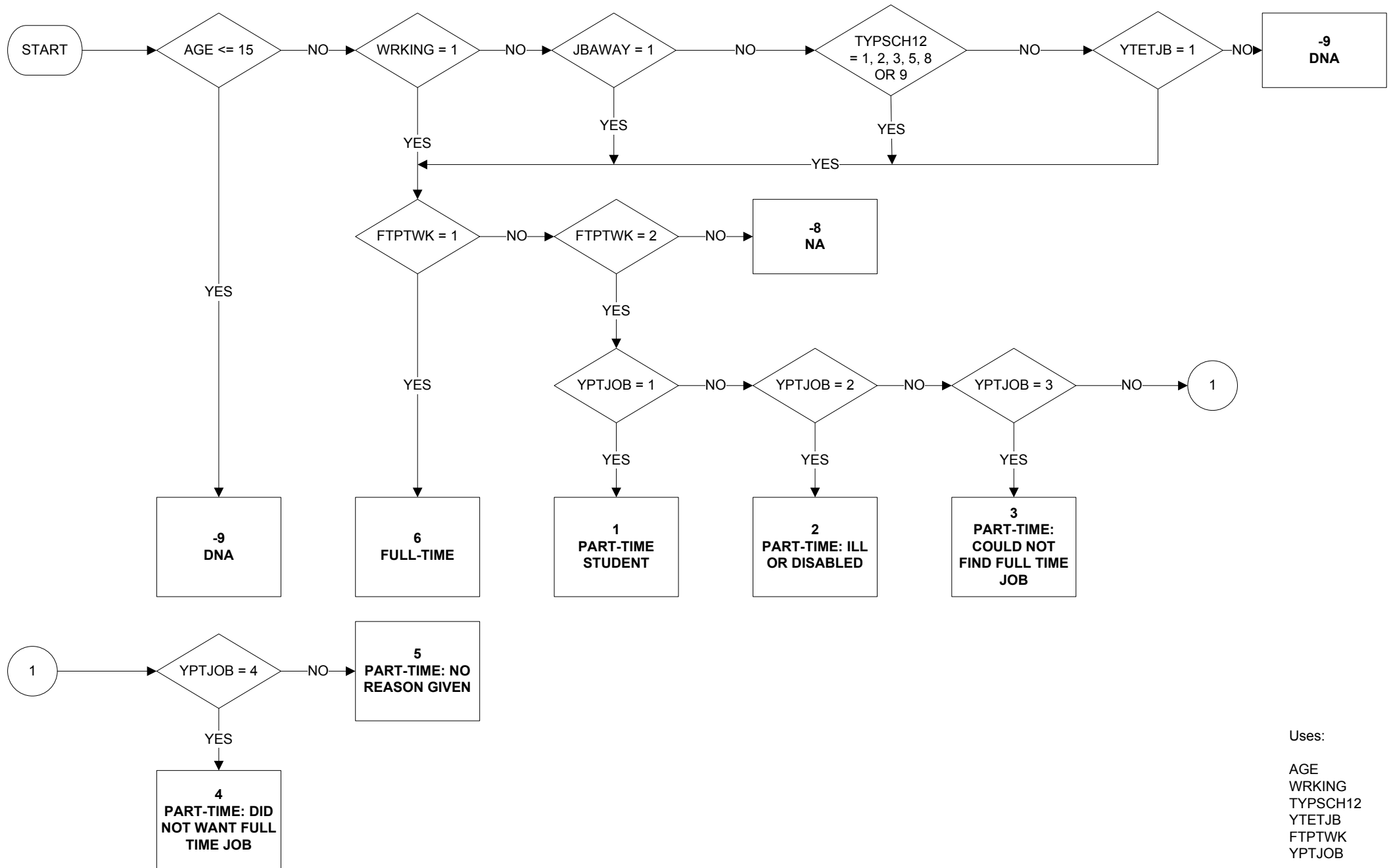

Uses:

AGE
WRKING
TYPSC12
YTETJB
FTPTWK
YPTJOB

GB - Great Britain/Northern Ireland

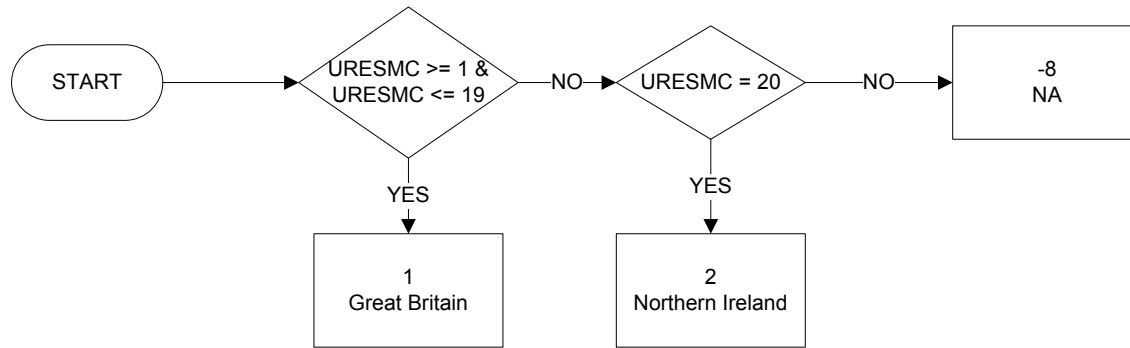

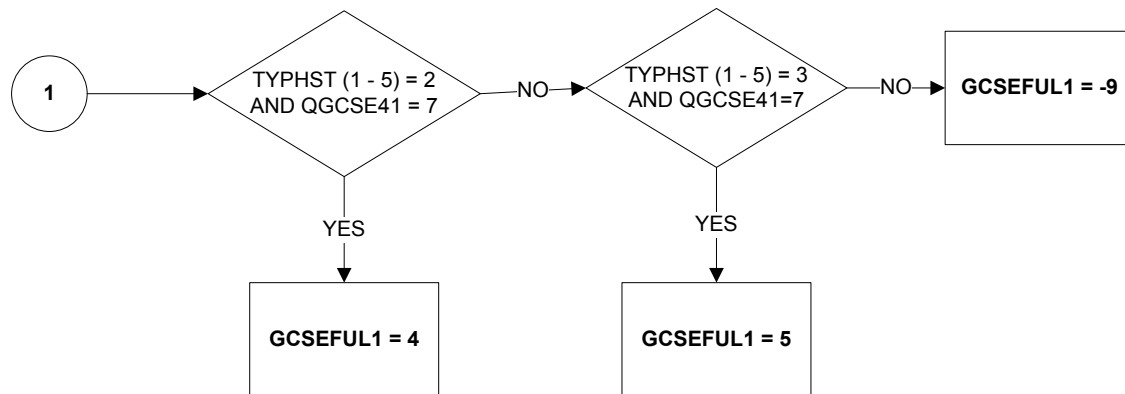
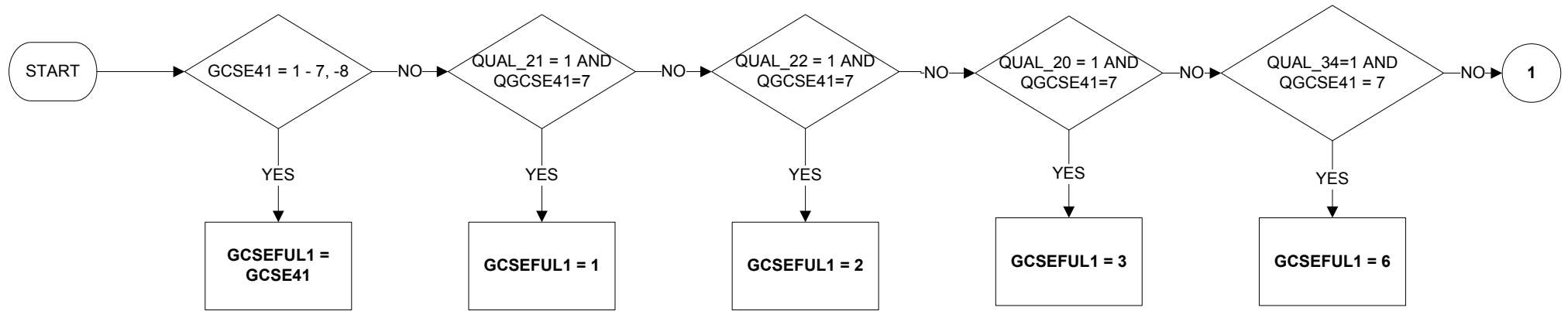

Uses:

GCSE41
 QUAL_21
 QUAL_22
 QUAL_20
 QUAL_34
 TYPHST(1-5)
 QGCSE41

Derive first:

QUAL_21
 QUAL_22
 QUAL_20
 QUAL_34

KEY:

1 GCSE's grade C or above
 2 CSE's grade 1
 3 Standard grade 3 or above/O grade C or above
 4 Scottish NQ's Intermediate 1 grade A or above
 5 Scottish NQ's Intermediate 2 grade D or above
 6 Scottish Nationals Level 5
 7 None of these
 -9 Not applicable

GCSEFUL2 – GCSE42 including inferred responses

Updated January 2015

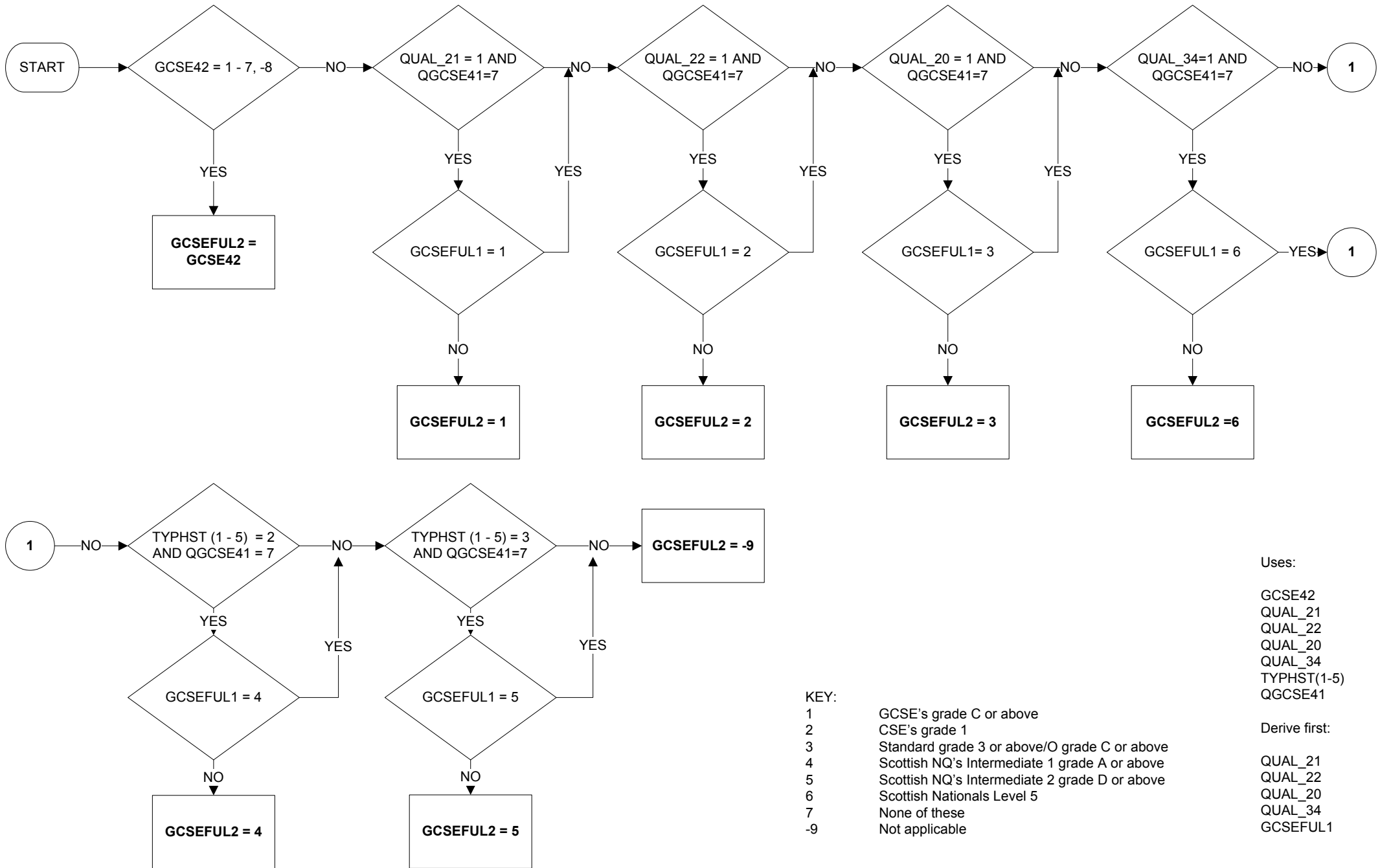

GCSEFUL3 – GCSE43 including inferred responses

Updated January 2015

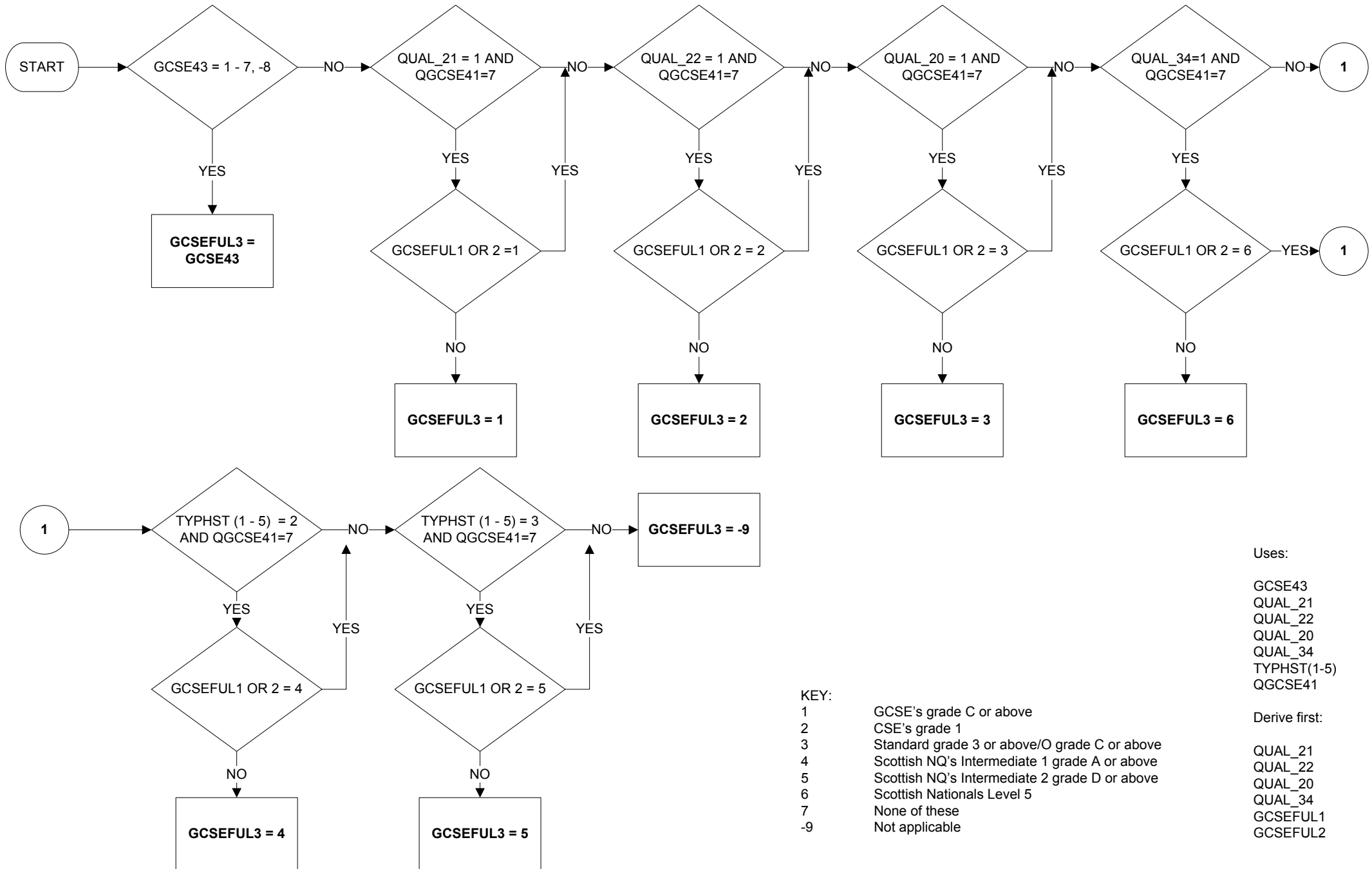

- Uses:
- GCSE43
 - QUAL_21
 - QUAL_22
 - QUAL_20
 - QUAL_34
 - TYPHST(1-5)
 - QGCSE41

- KEY:
- 1 GCSE's grade C or above
 - 2 CSE's grade 1
 - 3 Standard grade 3 or above/O grade C or above
 - 4 Scottish NQ's Intermediate 1 grade A or above
 - 5 Scottish NQ's Intermediate 2 grade D or above
 - 6 Scottish Nationals Level 5
 - 7 None of these
 - 9 Not applicable

- Derive first:
- QUAL_21
 - QUAL_22
 - QUAL_20
 - QUAL_34
 - GCSEFUL1
 - GCSEFUL2

GCSEFUL4 – GCSE44 including inferred responses

Updated January 2015

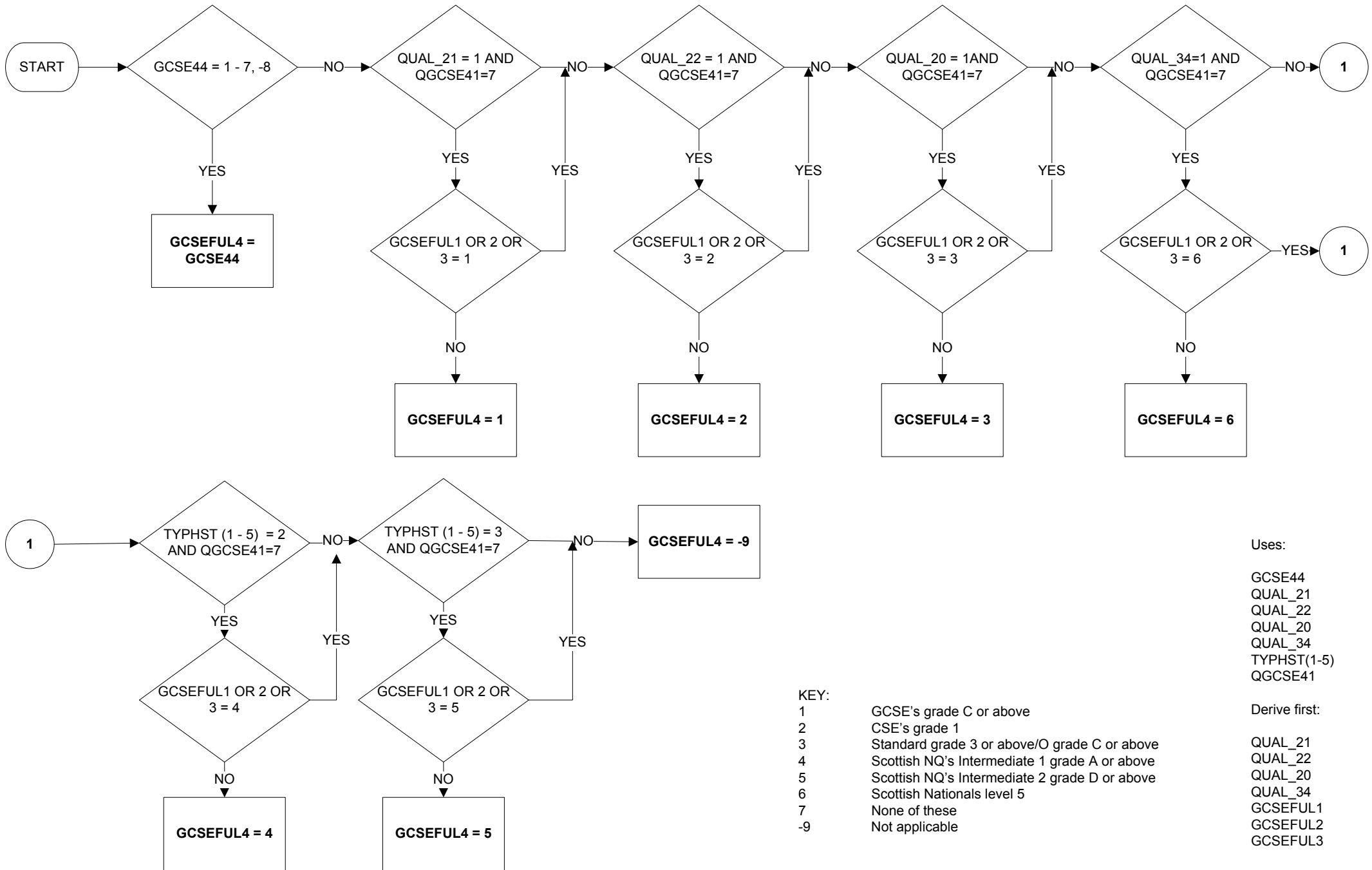

GCSEFUL5 – GCSE45 including inferred responses

Updated January 2015

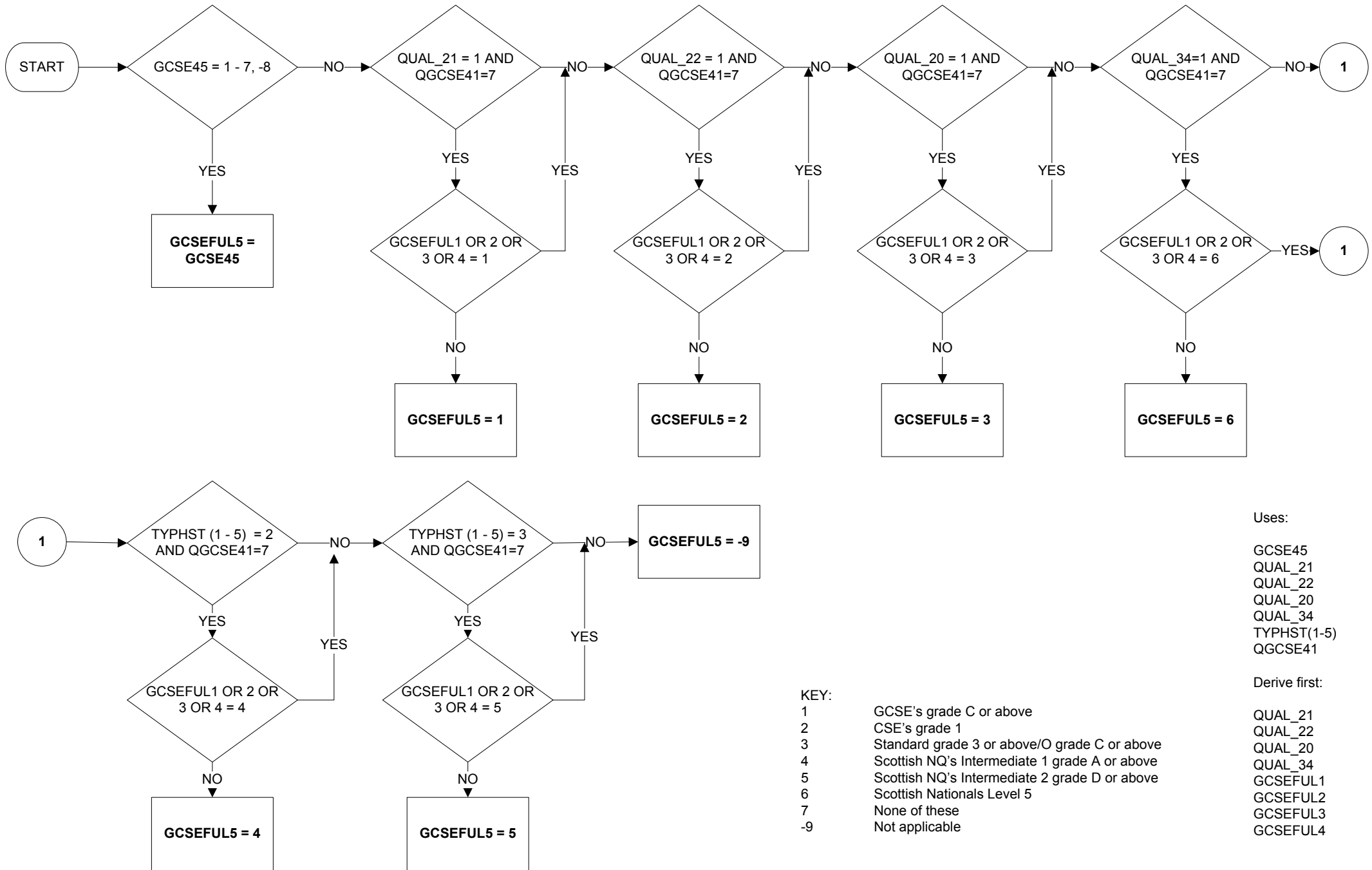

GCSEFUL6 – GCSE46 including inferred responses

Updated January 2015

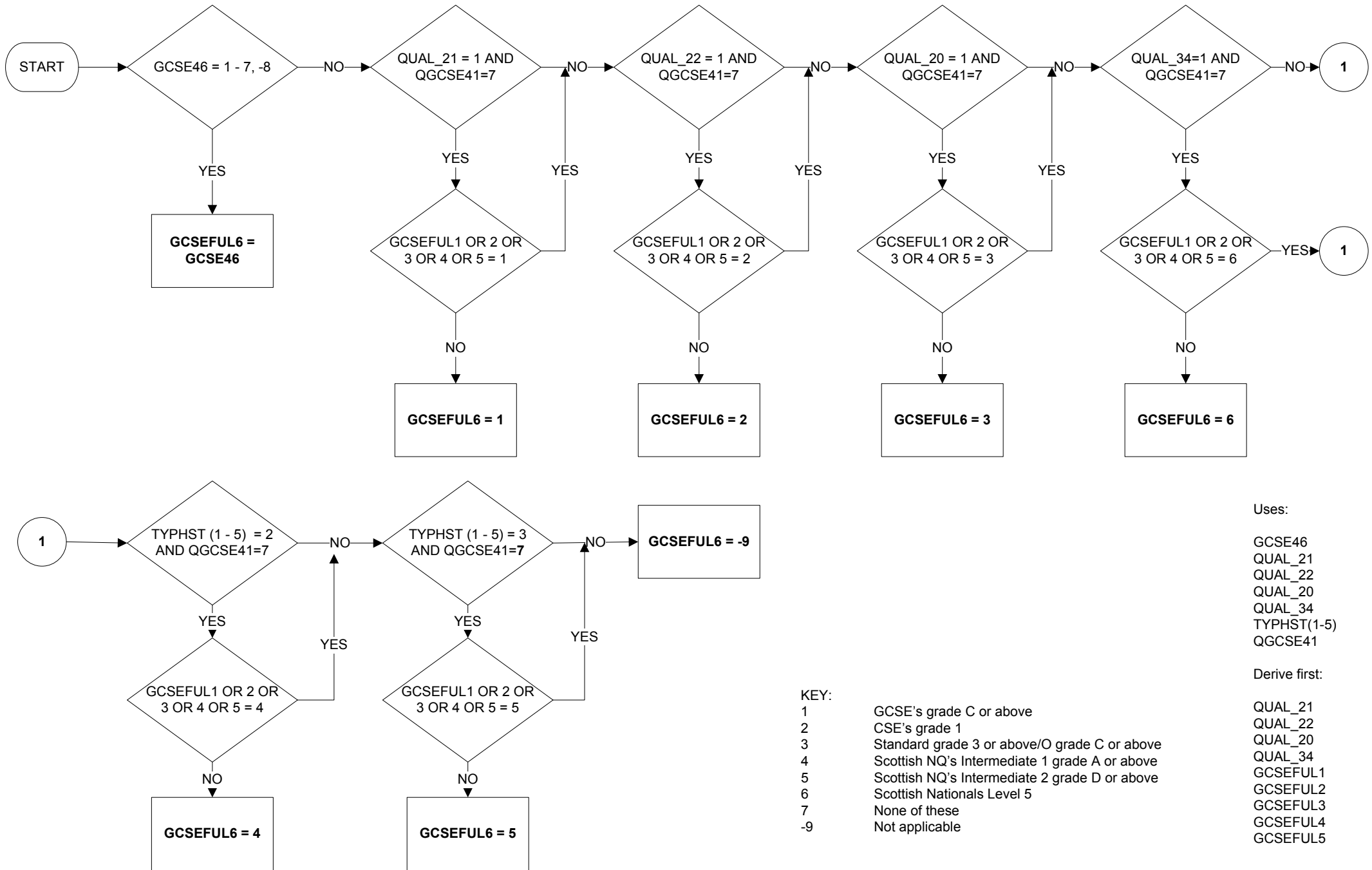

GOR3 - Region of residence 3 months ago, based on GORs (1 of 4)

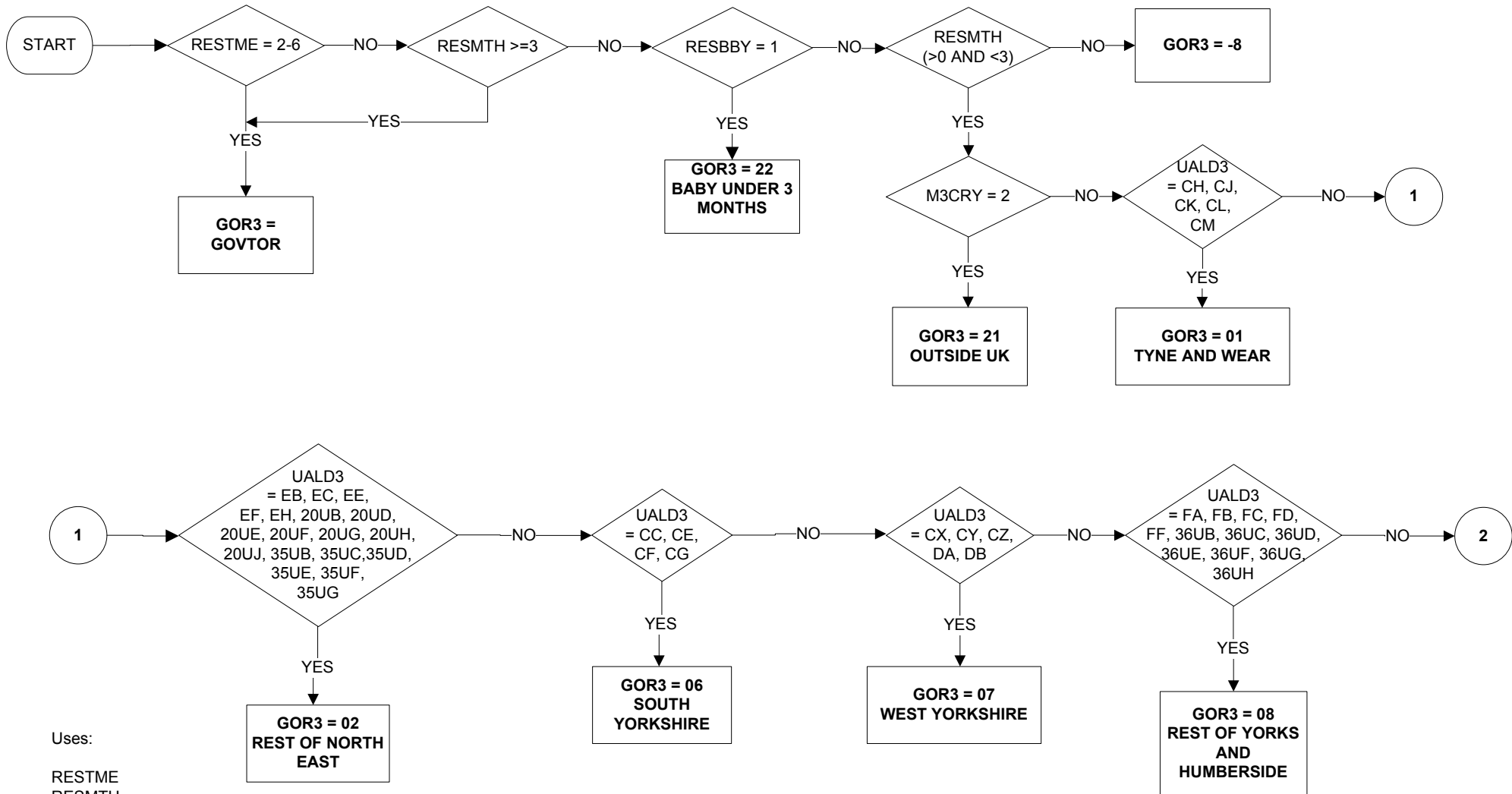

Uses:

RESTME
RESMTH
RESBBY
M3CRY
UALD3

Derive First:

UALD3

GOR3 - Region of residence 3 months ago, based on GORs (2 of 4)

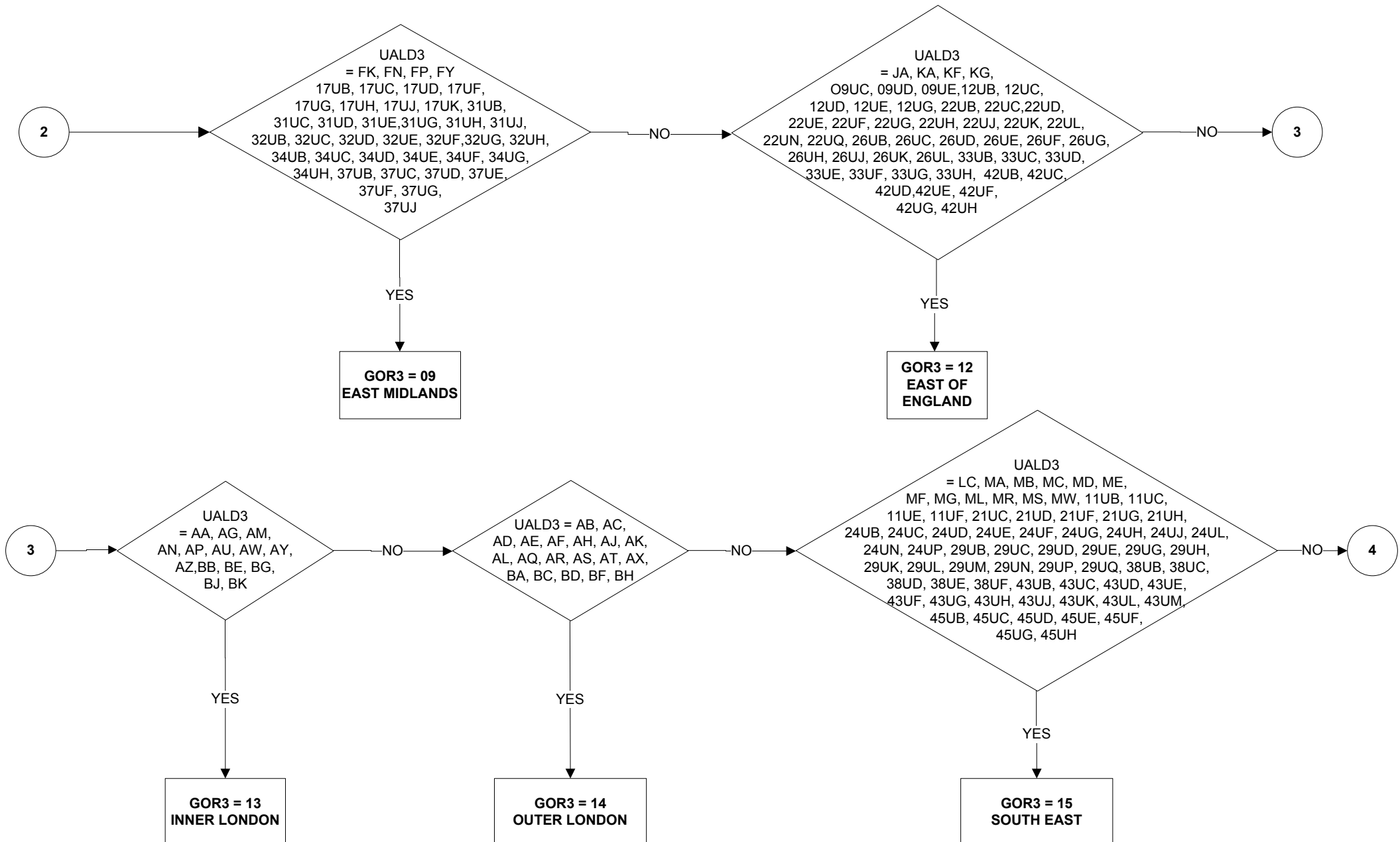

GOR3 - Region of residence 3 months ago, based on GORs (3 of 4)

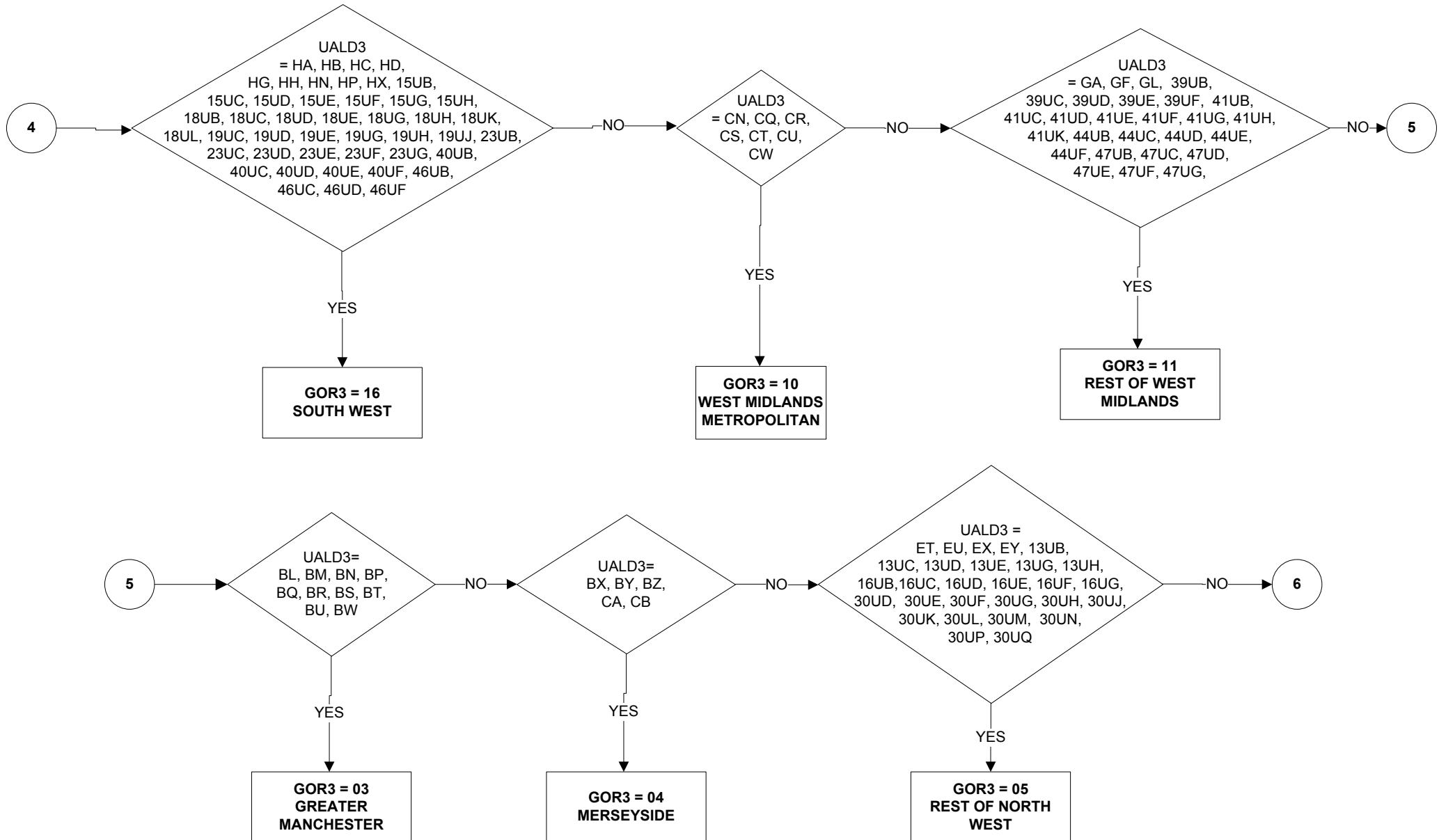

GOR3 - Region of residence 3 months ago, based on GORs (4 of 4)

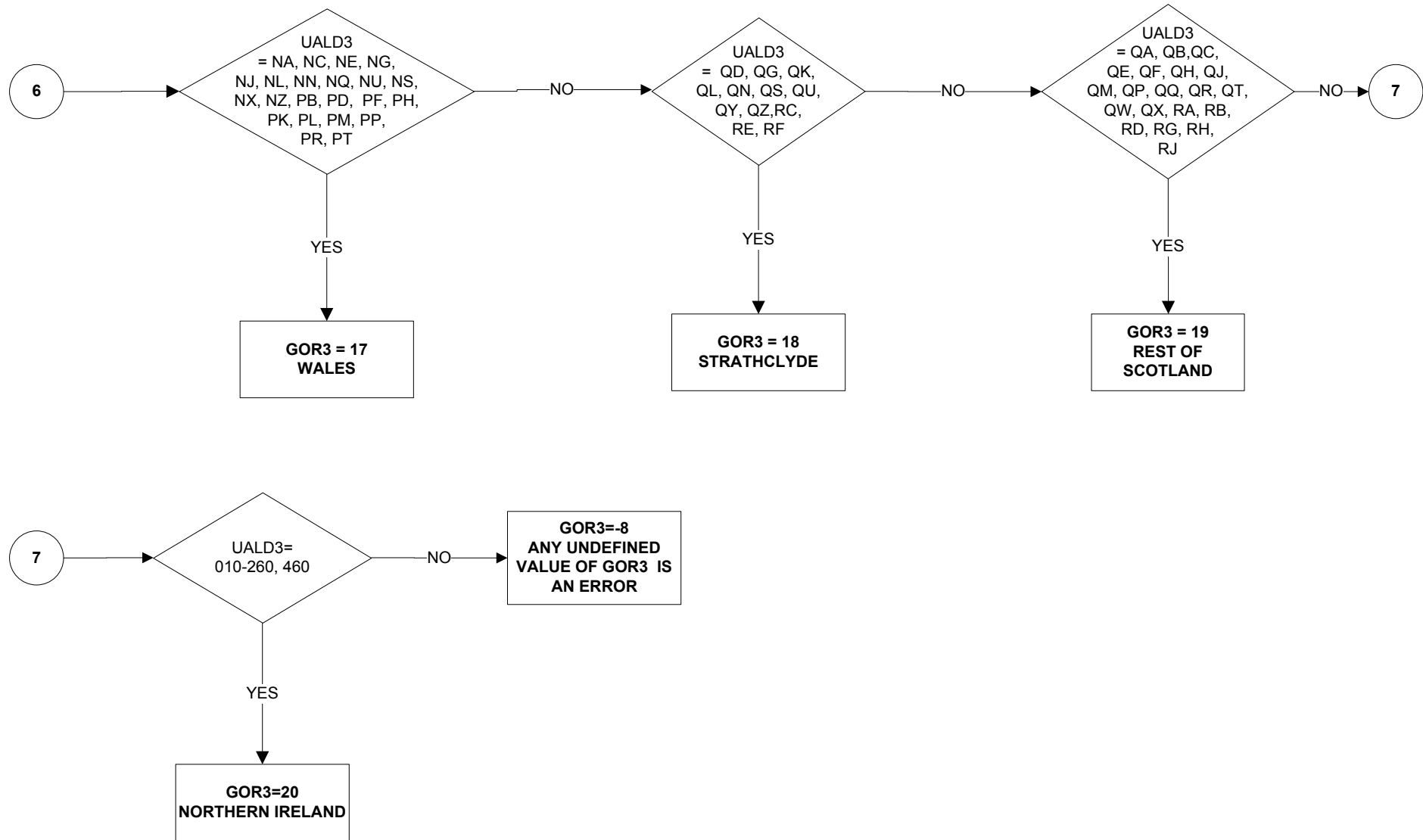

GORONE - Region of Residence one year ago (based on GORs) (1 of 4)

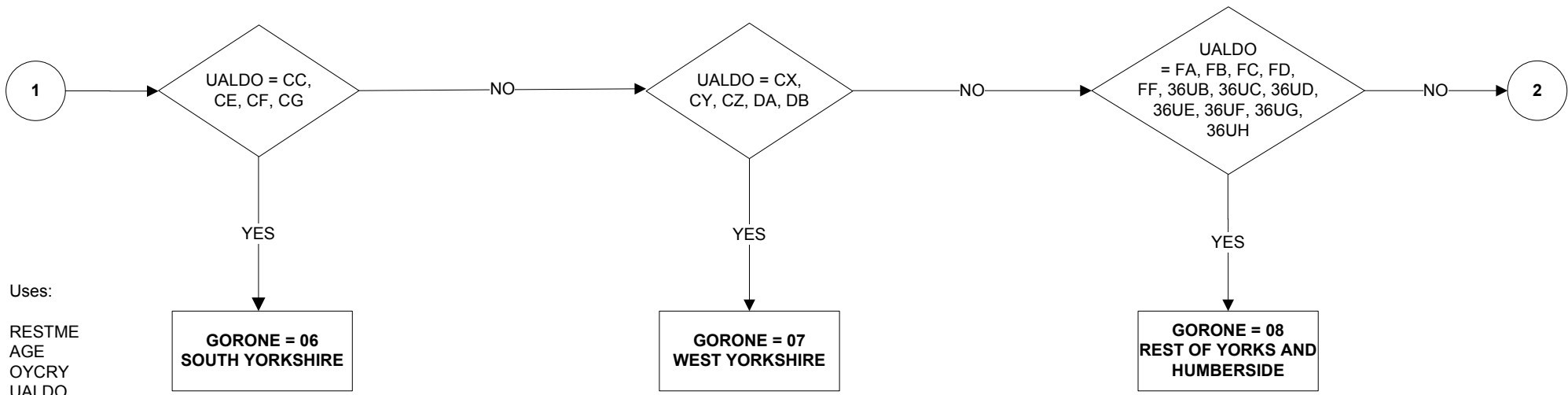
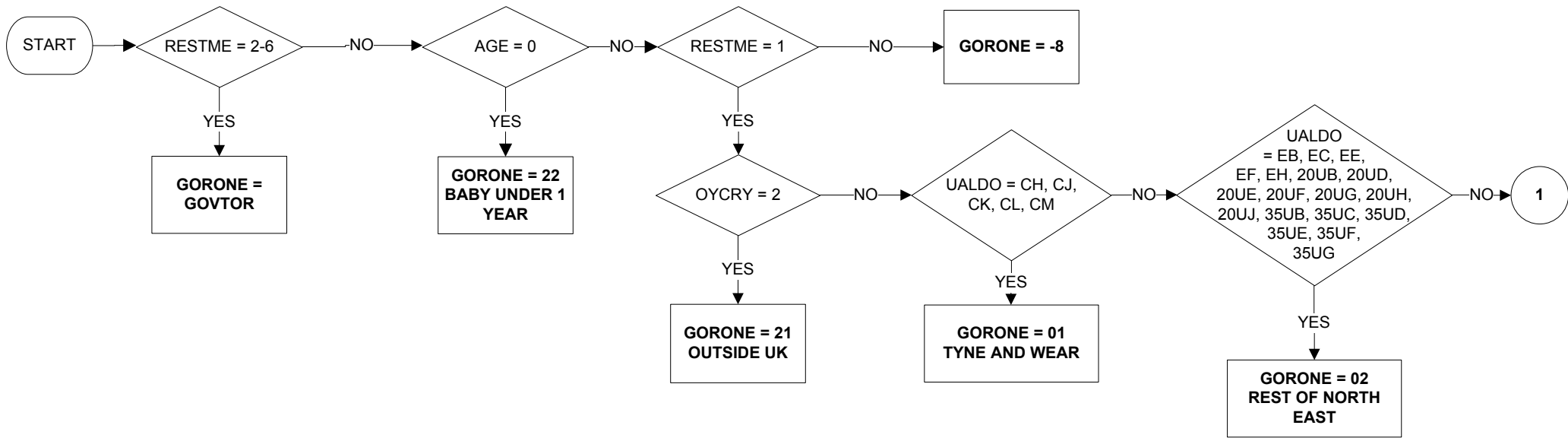

Uses:
RESTME
AGE
OYCRY
UALDO

Derive First:
UALDO

GORONE - Region of Residence one year ago (based on GORs) (2 of 4)

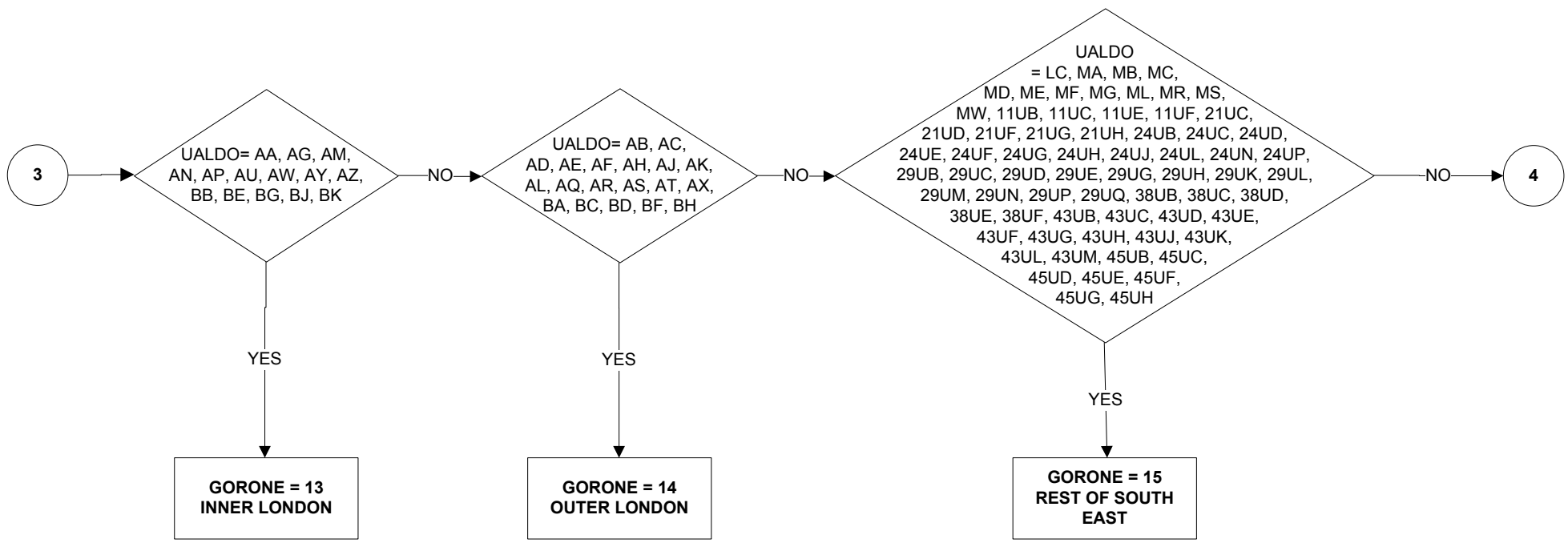
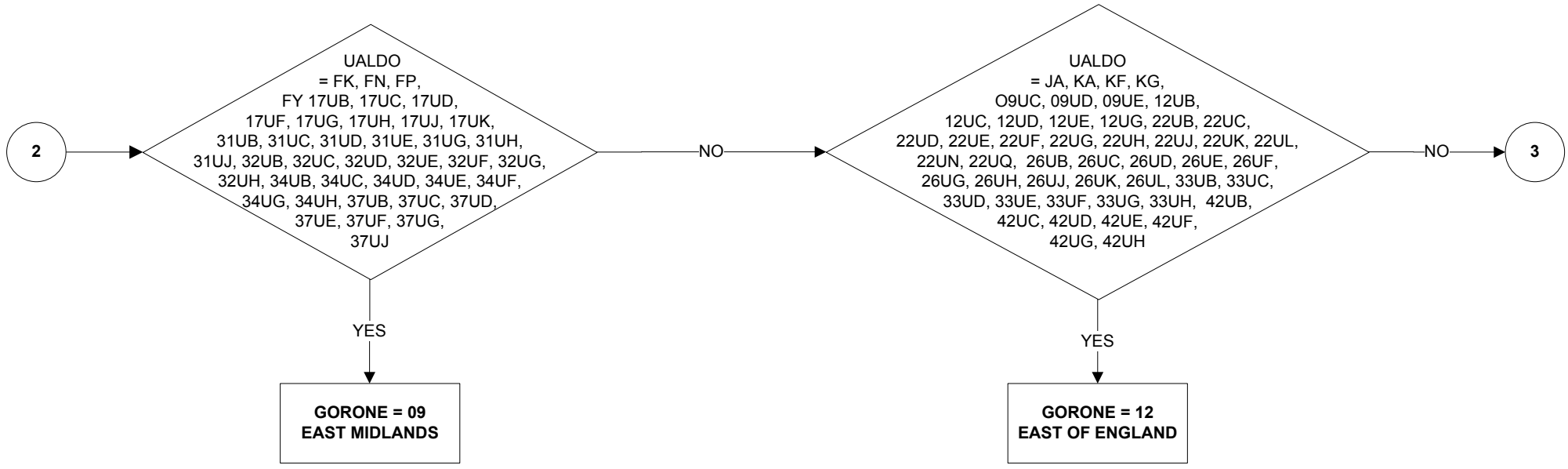

GORONE - Region of Residence one year ago (based on GORs) (3 of 4)

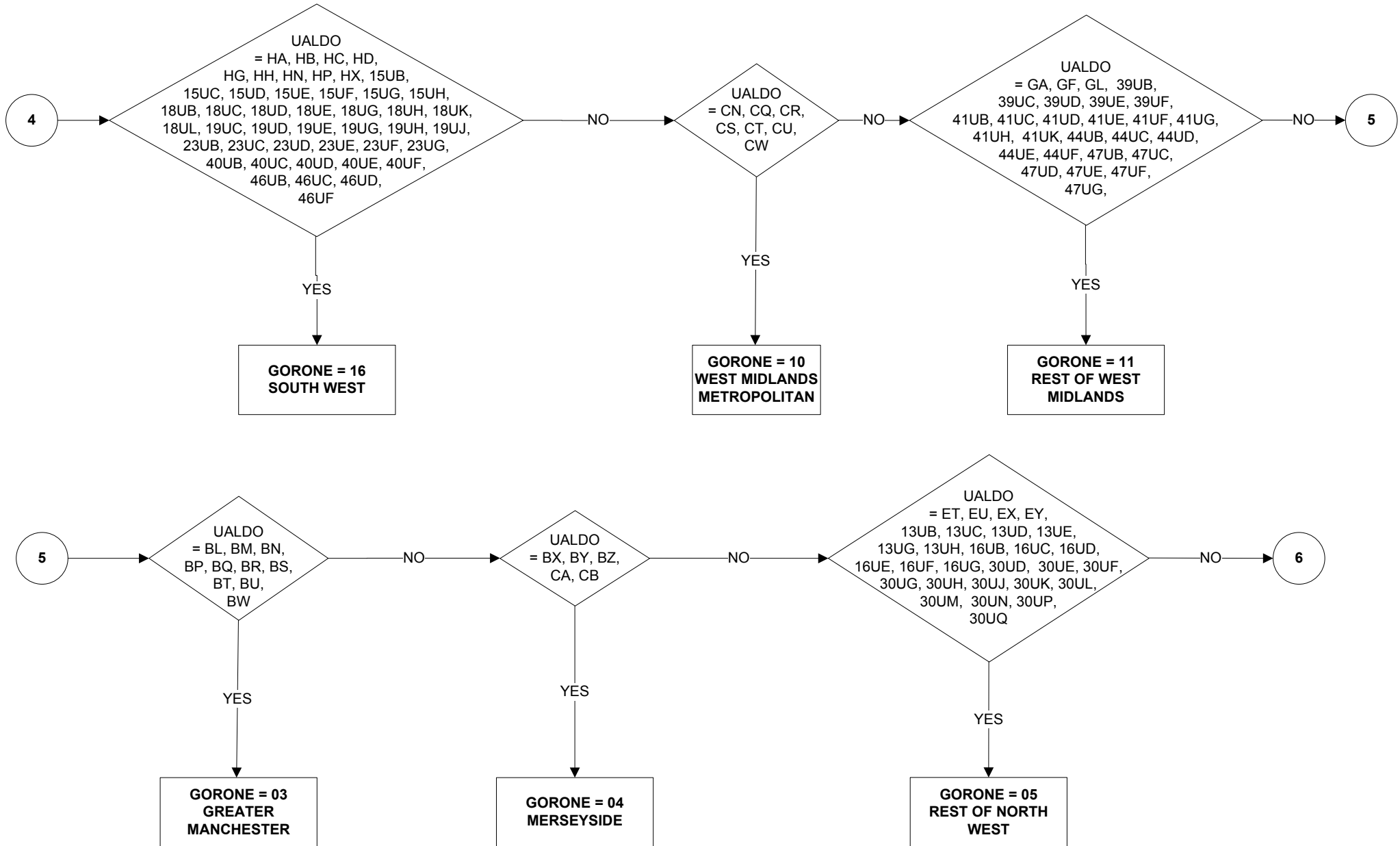

GORONE - Region of Residence one year ago (based on GORs) (4 of 4)

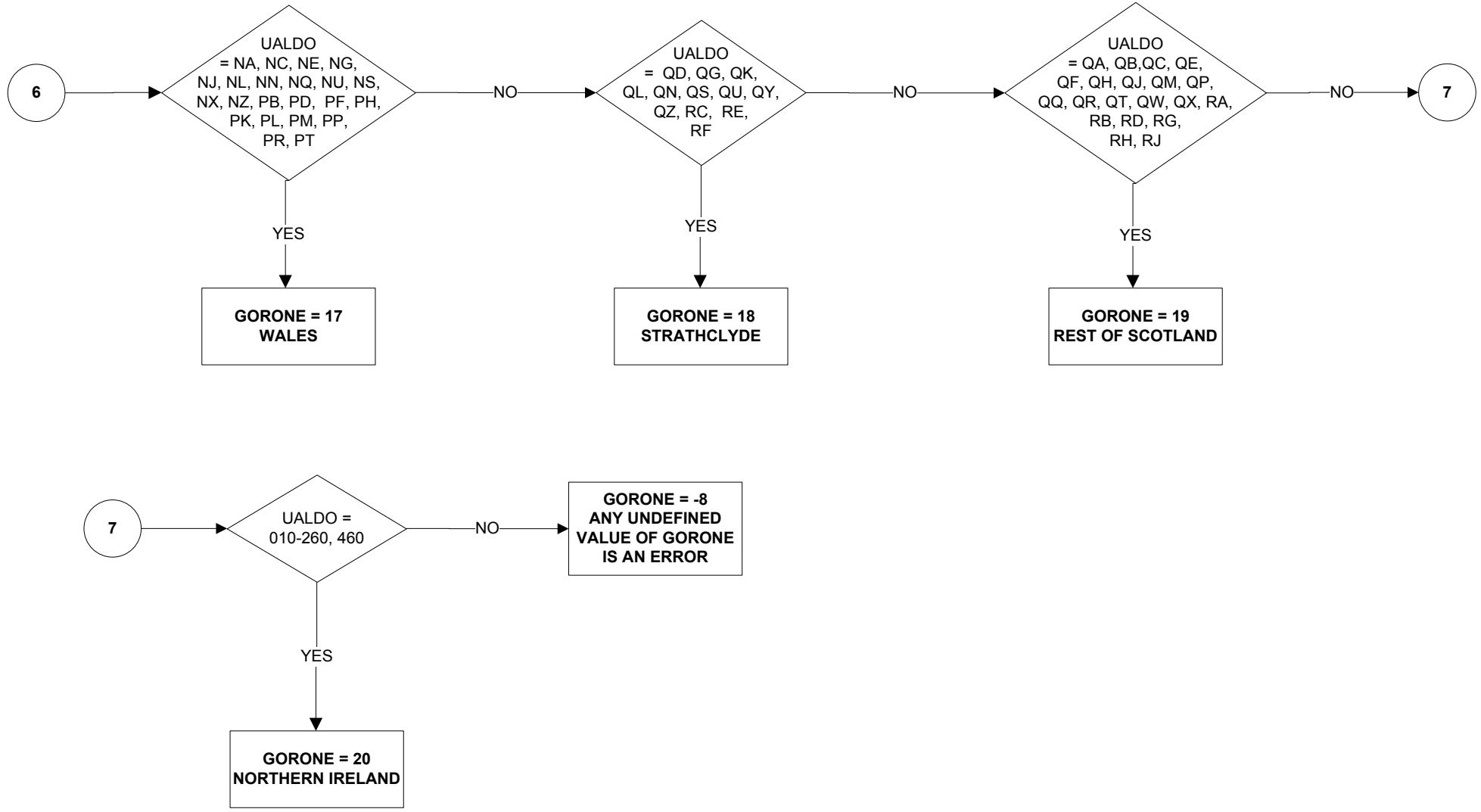

GORWK2R - Region of place of work of second job (1 of 5)

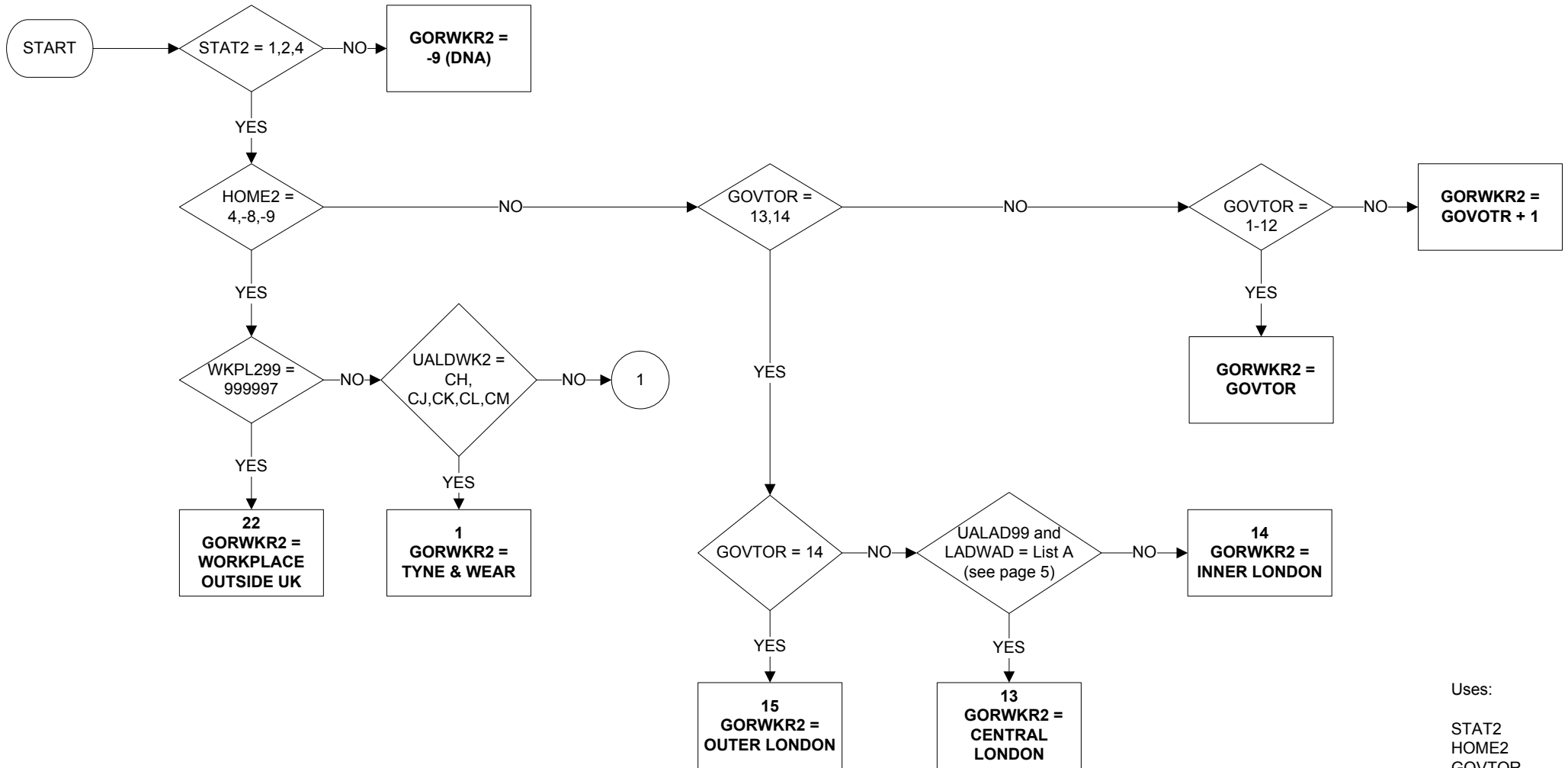

Uses:

STAT2
HOME2
GOVTOR
UALDWK2
WKPL299
UALAD99
LADWAD

Derive First:

GOVTOR
UALDWK2
WKPL299

GORWK2R - Region of place of work of second job (2 of 5)

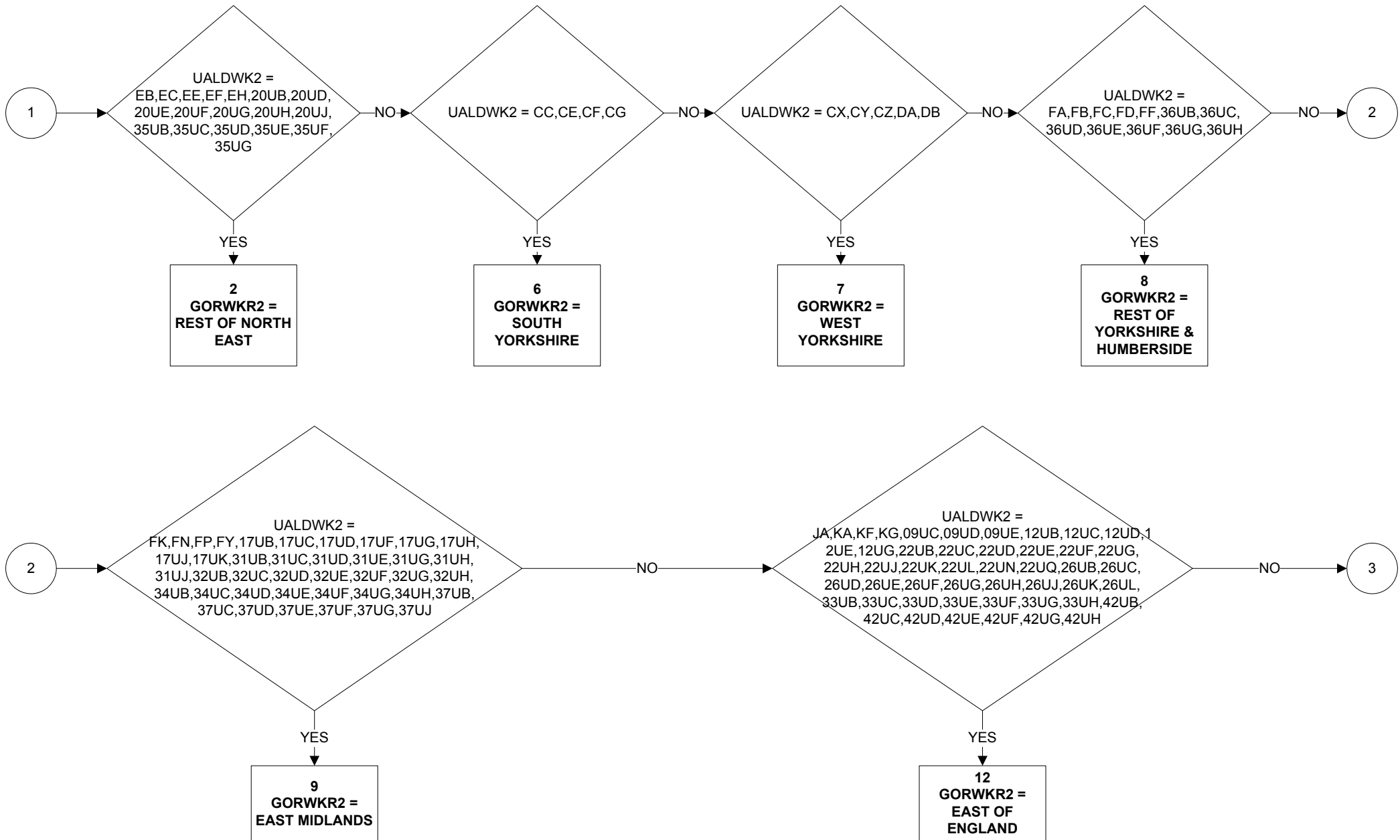

GORWK2R - Region of place of work of second job (3 of 5)

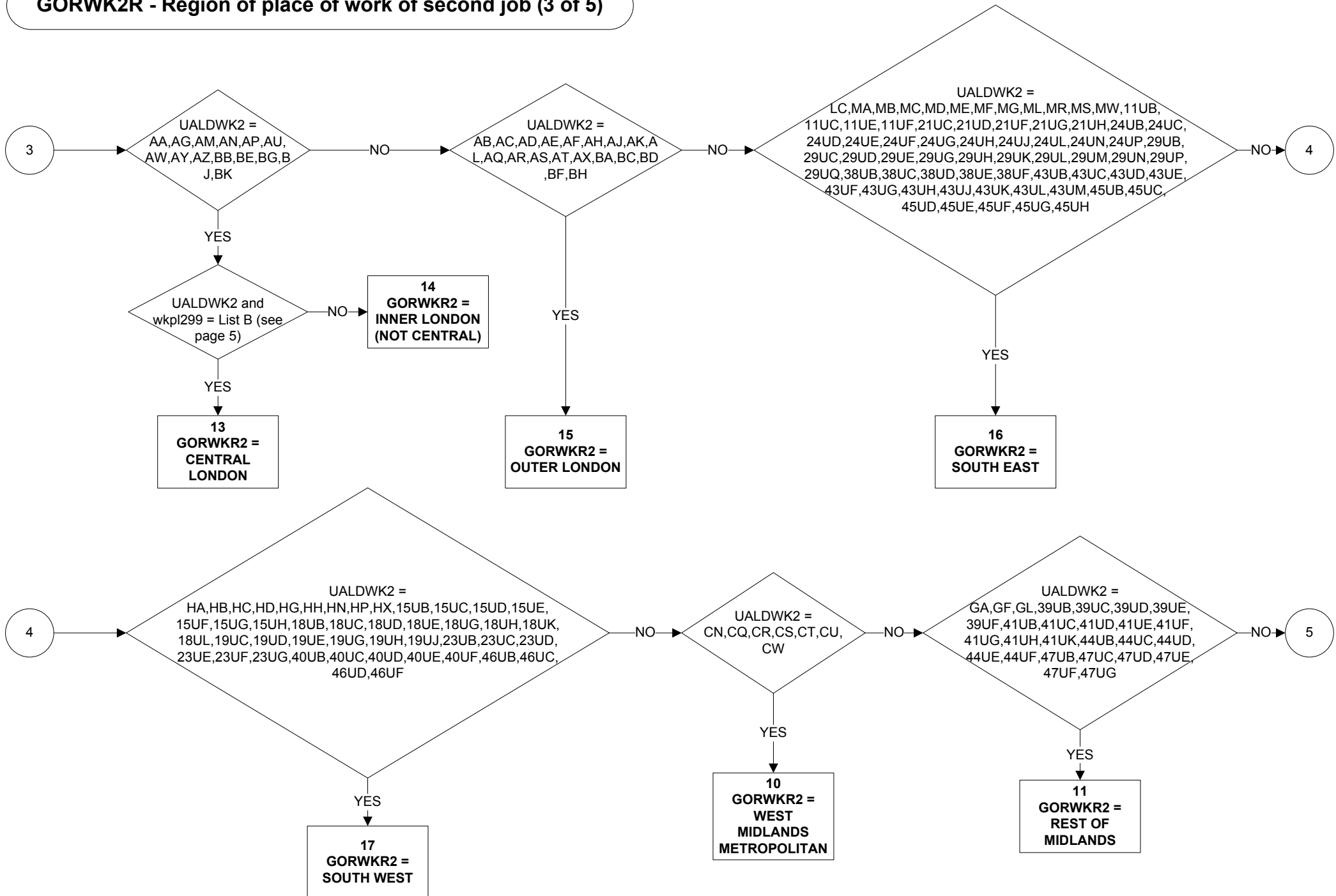

GORWK2R - Region of place of work of second job (4 of 5)

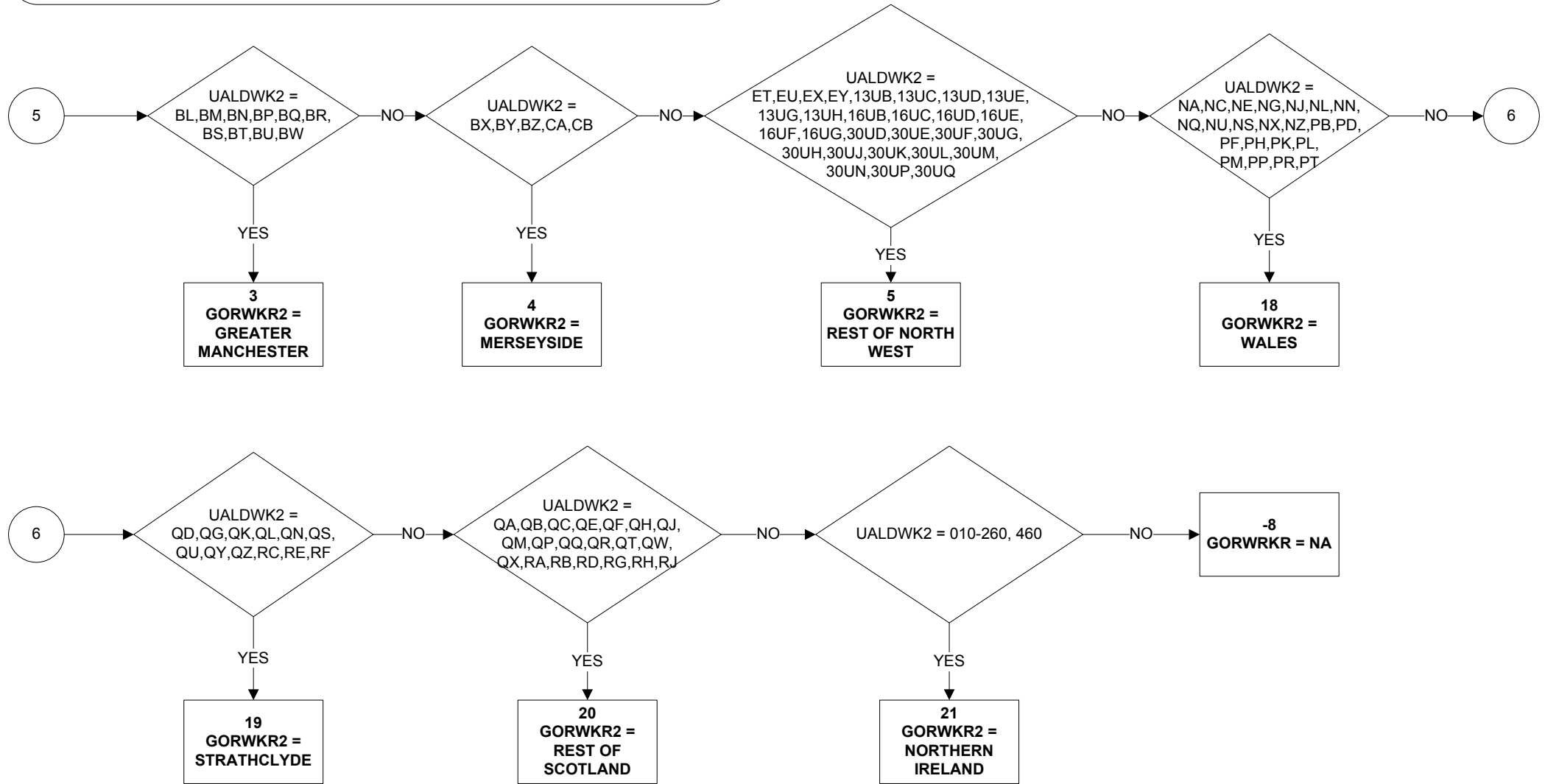

GORWK2R - Region of place of work of second job (2 of 5)

LIST A

UALAD99

AG (CAMDEN)
AU (ISLINGTON)
AW (KENSINGTON & CHELSEA)
BE (LAMBETH)
BK (WESTMINSTER)
AA (CITY OF LONDON)

LADWAD

AGFT,AGFC,AGFR,AGFD,AGFZ
AUFE,AUFB
AWFL
BEFJ,BEFK,BEFU
BKFA,BKFC,BKFD,BKFE,BKFF,BKFL,BKFK,BKFR,BKFU,BKFW,BKFX,BKFZ
ALLWAD96s

LIST B

UALDWK

AA (CITY OF LONDON)

AG (CAMDEN)
AU (ISLINGTON)
AW (KENSINGTON & CHELSEA)
AY (LAMBETH)
BE (SOUTHWARK)
BG (TOWER HAMLETS)
BK (WESTMINSTER)

WKPL299

100201,101024,101691,101903,103531,113676,107109,110328,112213,
117919,123040, 123043, 104323

101397,102024,106920,109969,117987,118370,118440,120121

107277,111036,123038,115512,118408,104426

117876

111380

101556,102181,112268,114253,118218

118294

100948,101458,102135,103906,105045,123039,111400,111690,111891,112938,
113098,113153,115207,115229,115257,115588,115648,116379,117972, 118385,
119029,120883,121687,121763,121996, 123046

GORWKR - Region of place of work (1 of 5)

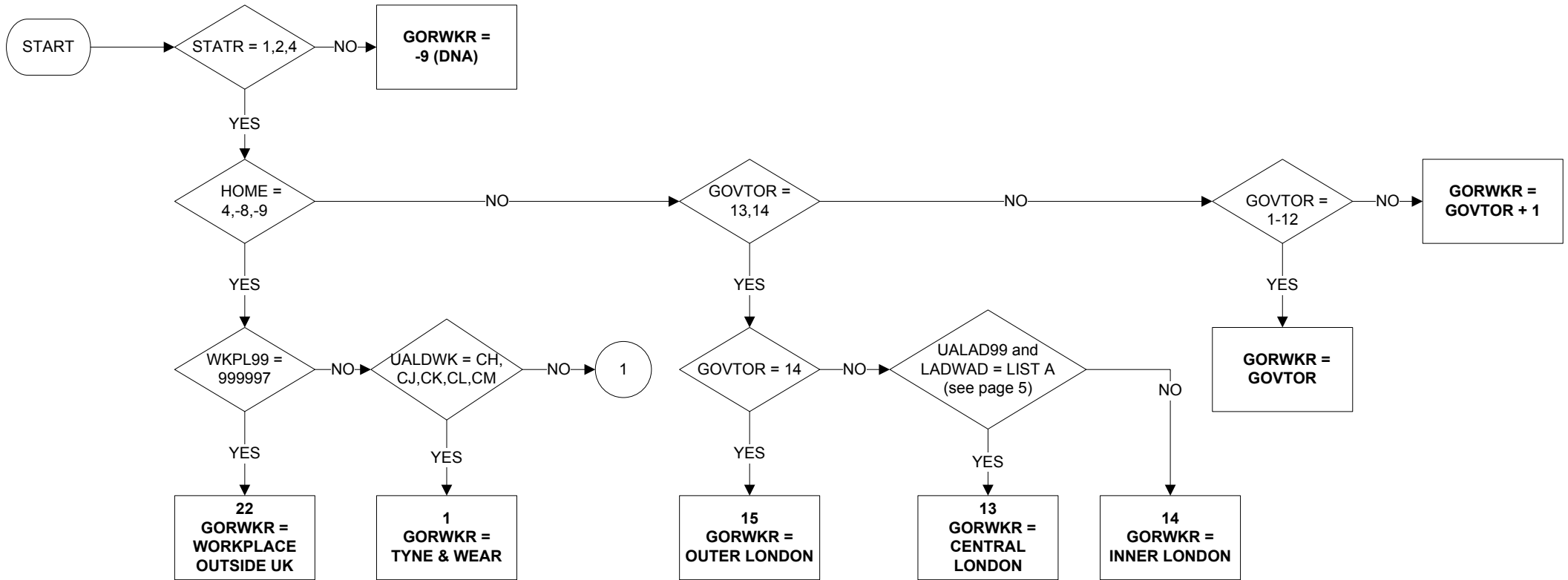

Uses:

STATR
HOME
GOVTOR
UALDWK
WKPL99
UALAD99
LADWAD

Derive First:

GOVTOR
UALDWK

GORWKR - Region of place of work (2 of 5)

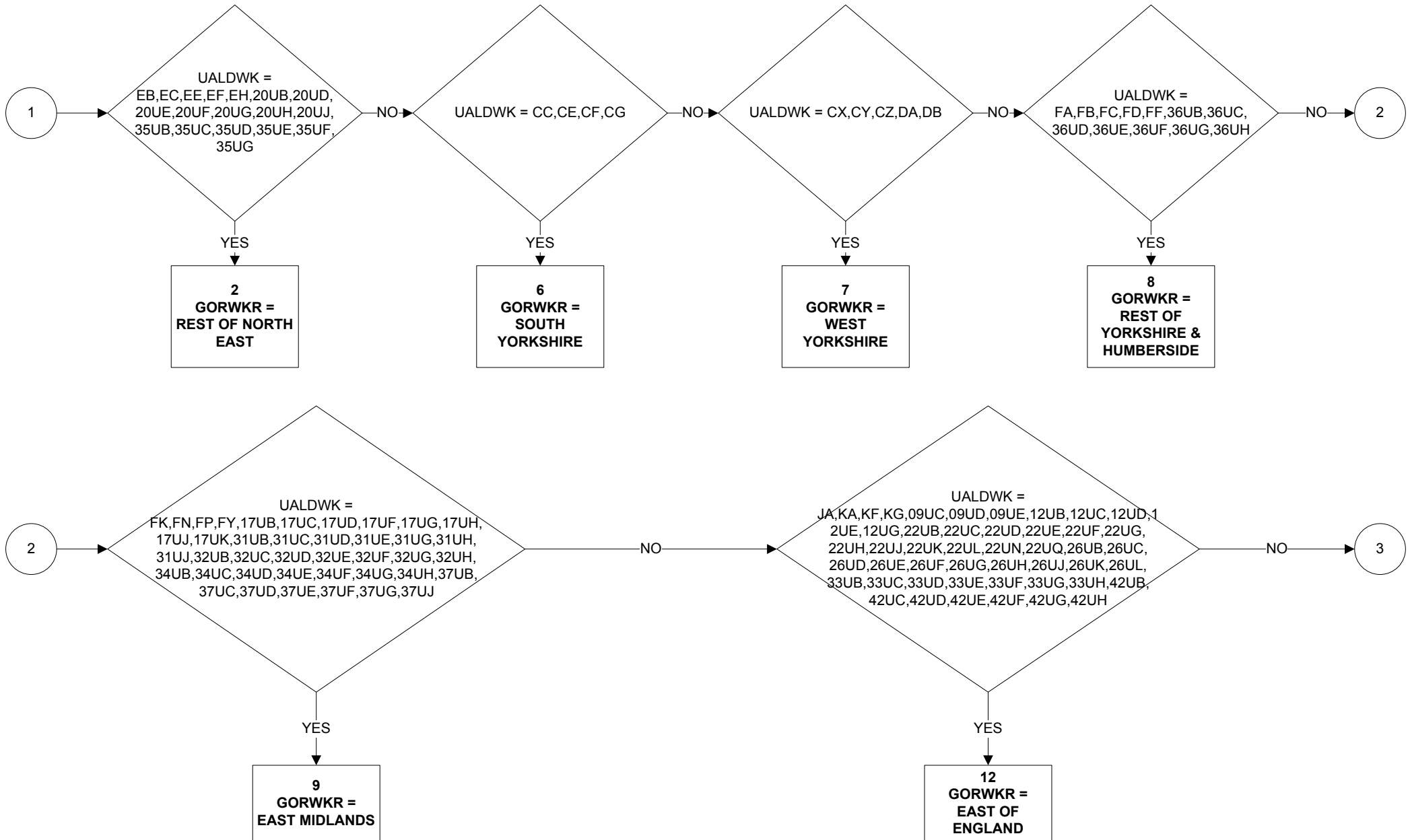

GORWKR - Region of place of work (3 of 5)

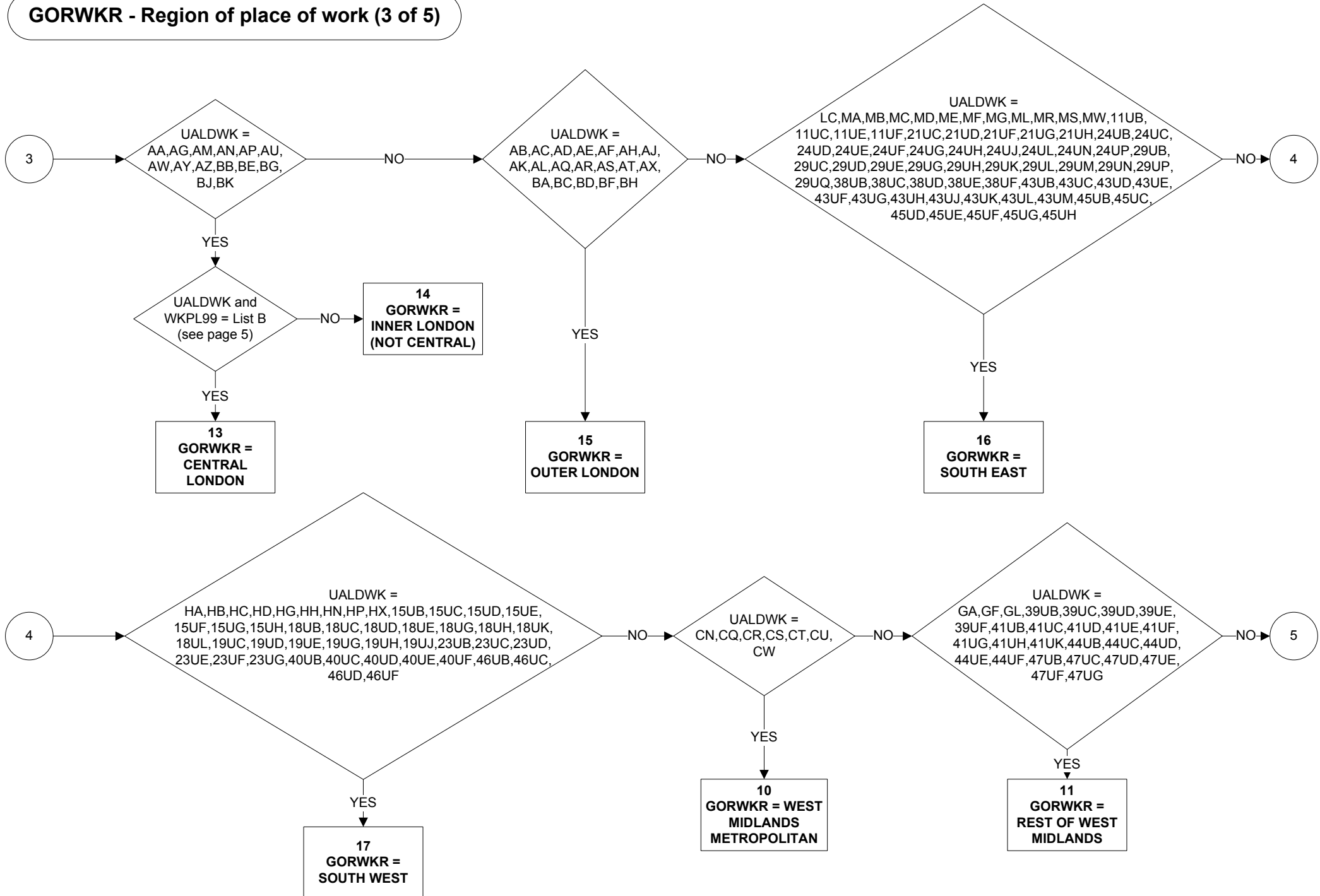

GORWKR - Region of place of work (4 of 5)

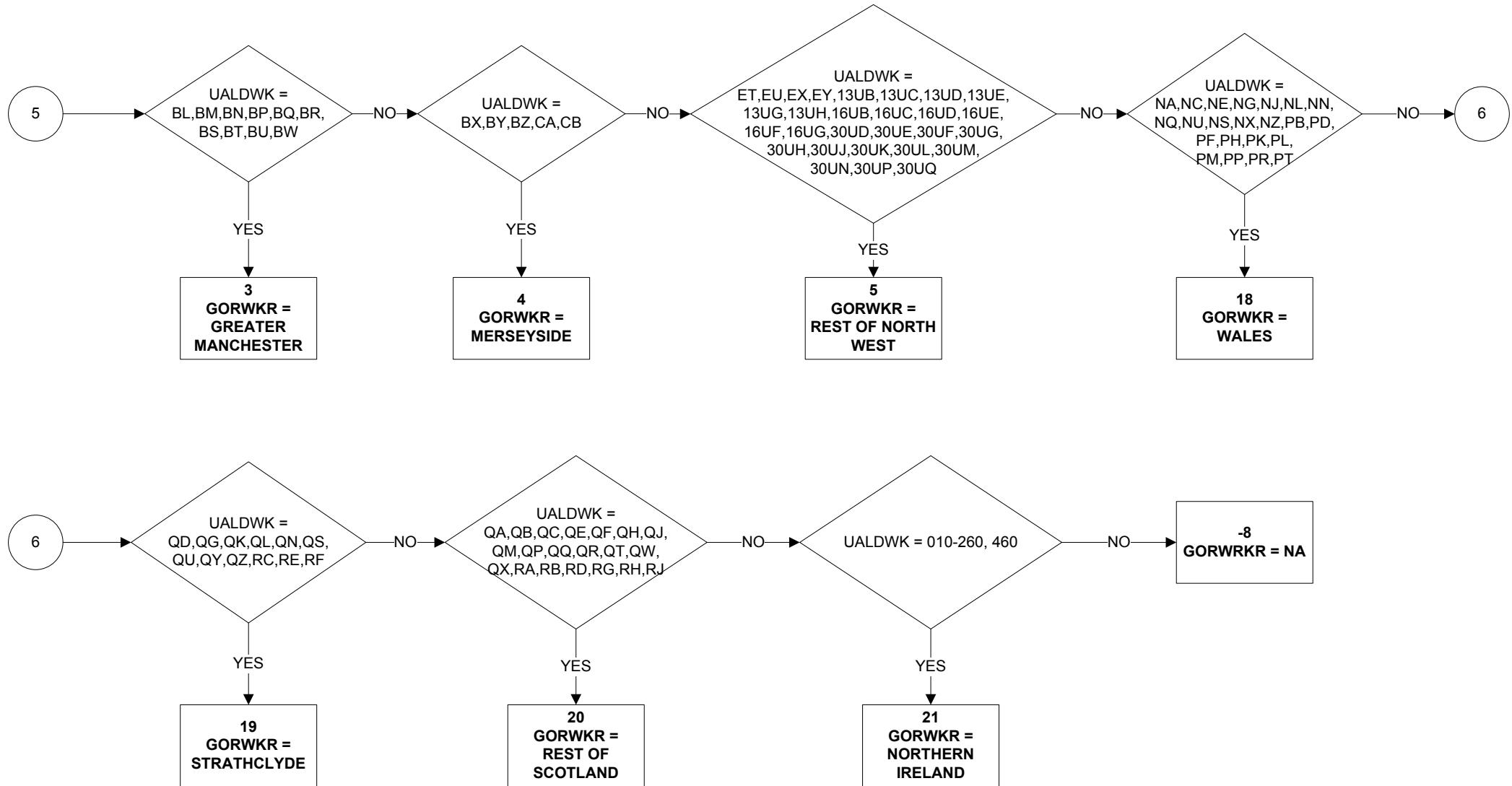

GORWKR - Region of place of work (5 of 5)

LIST A

UALAD99

AG (CAMDEN)

AU (ISLINGTON)

AW (KENSINGTON & CHELSEA)

BE (LAMBETH)

BK (WESTMINSTER)

AA (CITY OF LONDON)

LADWAD

AGFT,AGFC,AGFR,AGFD,AGFZ

AUFE,AUFB

AWFL

BEFJ,BEFK,BEFU

BKFA,BKFC,BKFD,BKFE,BKFF,BKFL,BKFK,BKFR,BKFU,BKFW,BKFX,BKFZ

ALL

LIST B

UALDWK

AA (CITY OF LONDON)

AG (CAMDEN)

AU (ISLINGTON)

AW (KENSINGTON & CHELSEA)

AY (LAMBETH)

BE (SOUTHWARK)

BG (TOWER HAMLETS)

BK (WESTMINSTER)

WKPL99

100201,101024,101691,101903,103531,113676,107109,110328,112213,
117919,123040, 123043, 104323

101397,102024,106920,109969,117987,118370,118440,120121

107277,111036,123038,115512,118408,104426

117876

111380

101556,102181,112268,114253,118218

118294

100948,101458,102135,103906,105045,123039,111400,111690,111891,112938,
113098,113153,115207,115229,115257,115588,115648,116379,117972, 118385,
119029,120883,121687,121763,121996, 123046

GOVTOF - Government Office Regions - Summary (1 of 3)

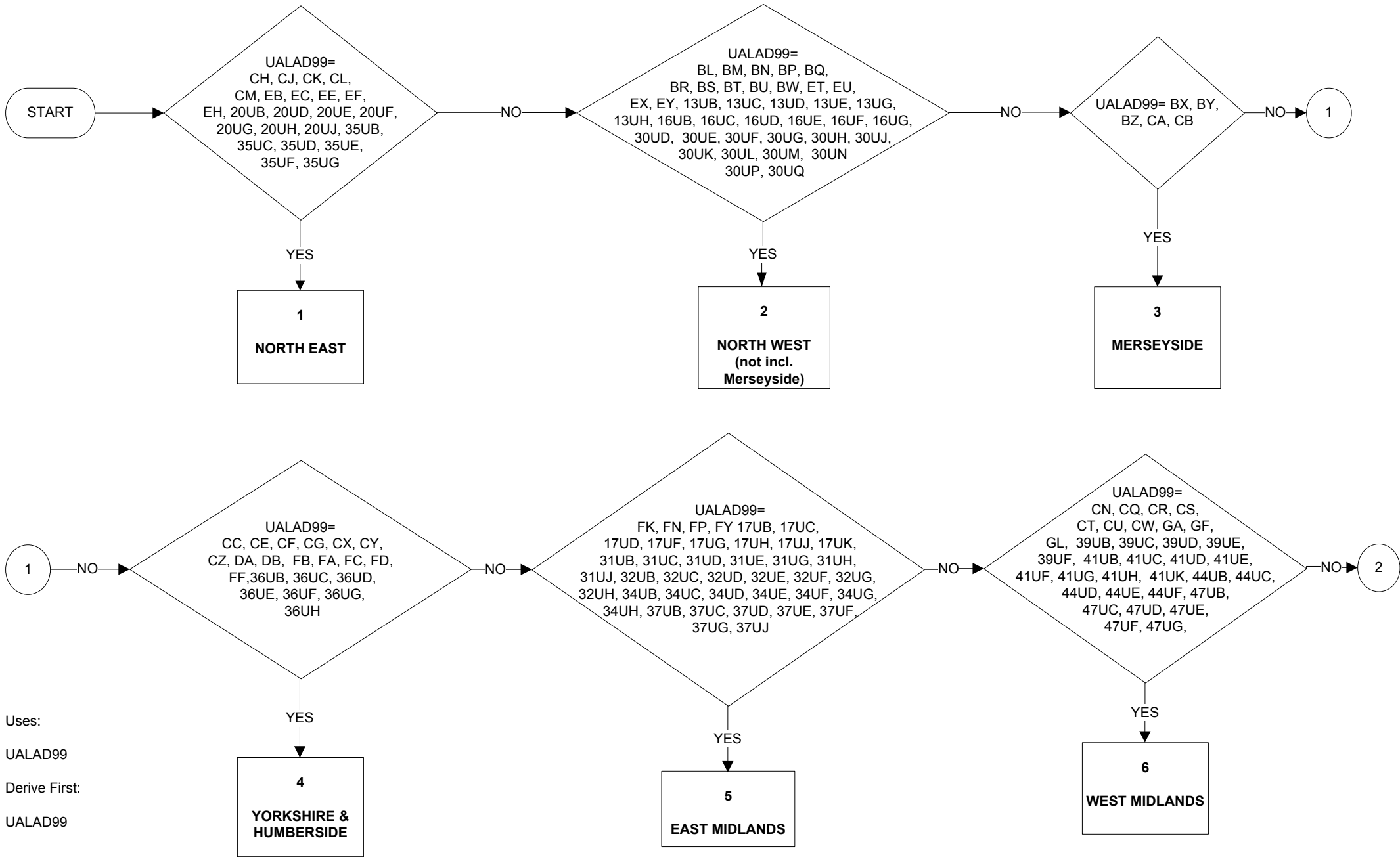

Uses:
UALAD99
Derive First:
UALAD99

GOVTOF - Government Office Regions - Summary (2 of 3)

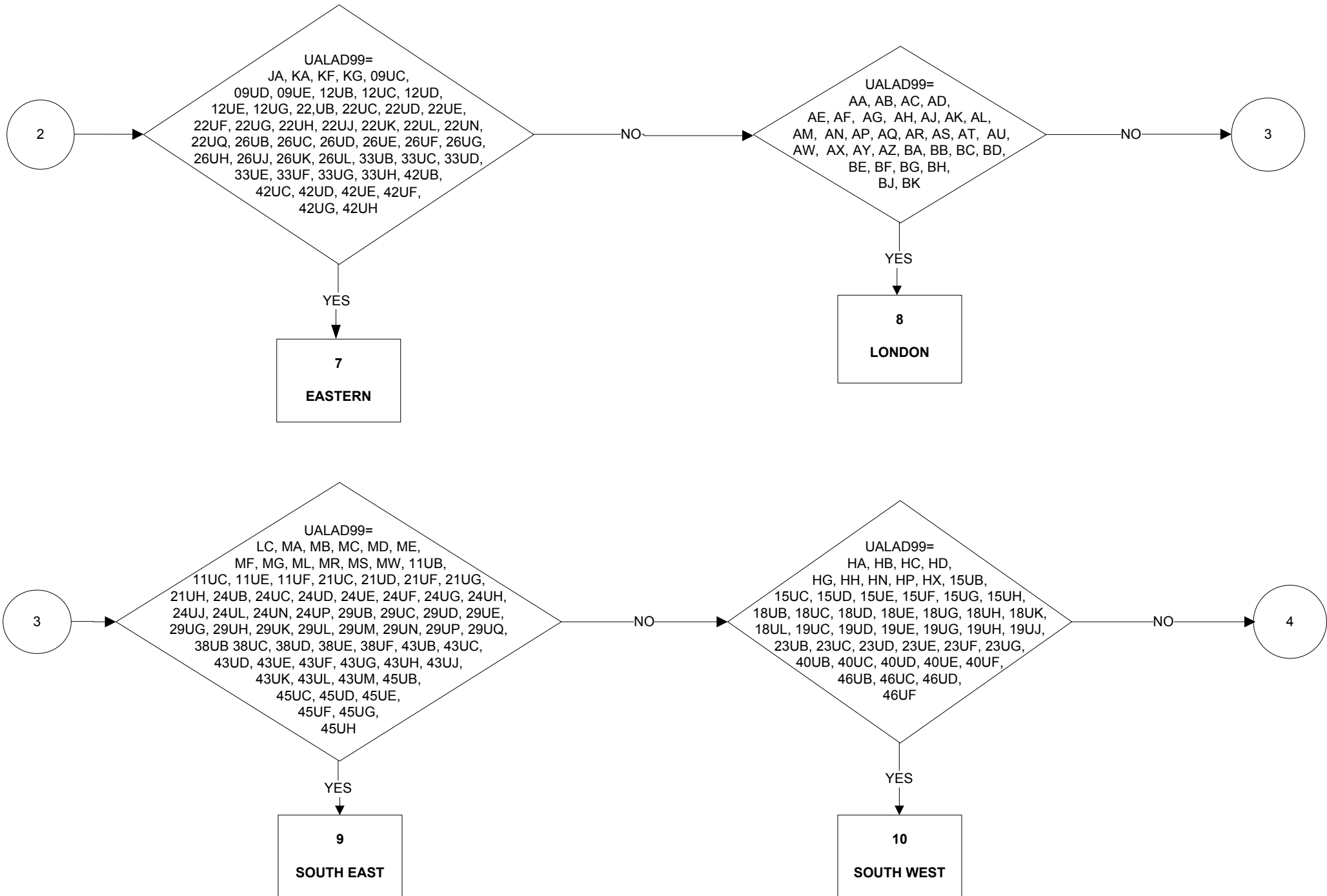

GOVTOF - Government Office Regions - Summary (3 of 3)

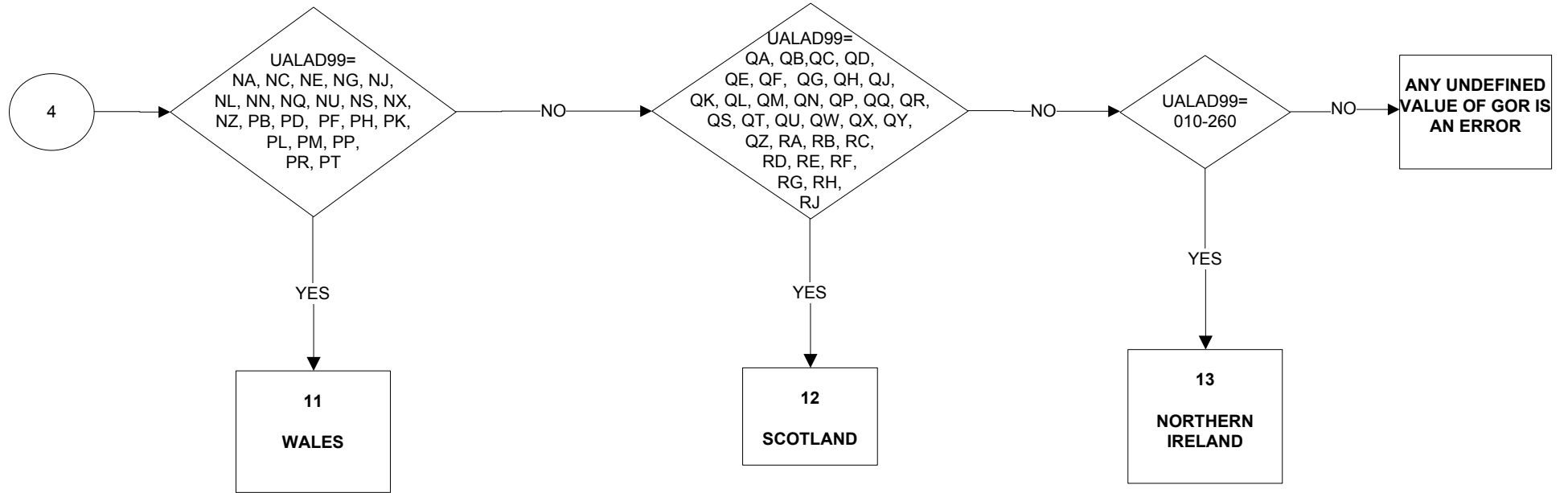

GOVTOF2 - Government Office Regions - (2 & 3 combined) (1 of 3)

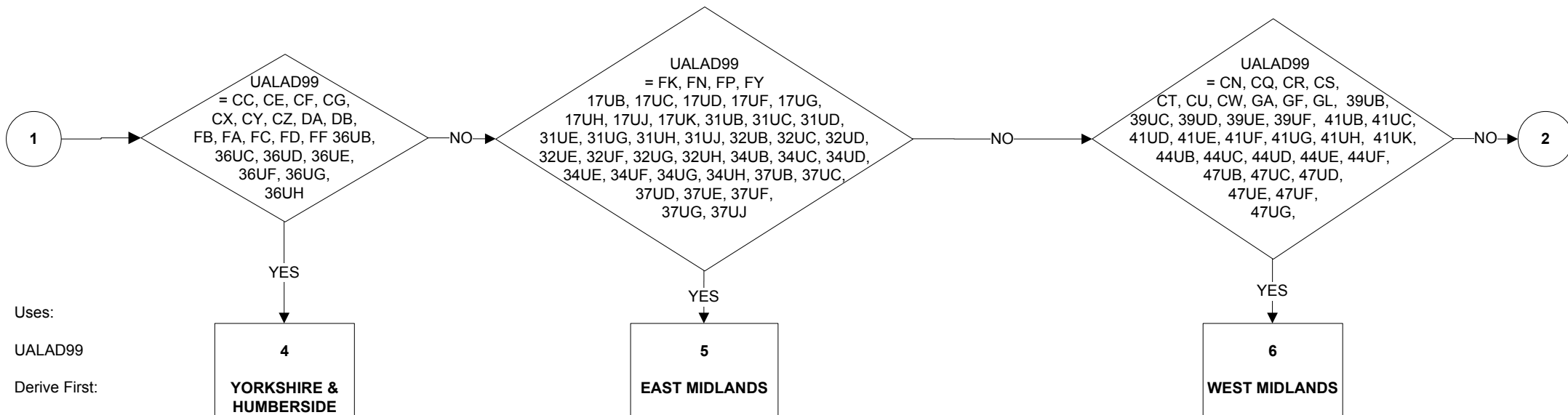
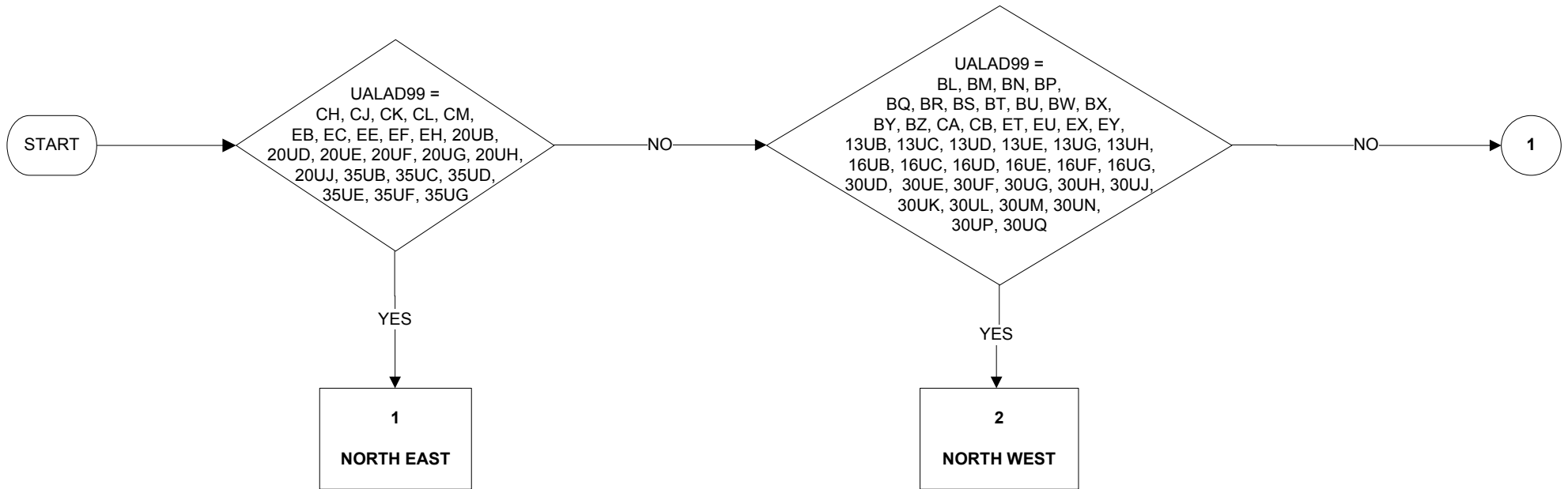

Uses:

UALAD99

Derive First:

UALAD99

GOVTOF2 - Government Office Regions - (2 & 3 combined) (2 of 3)

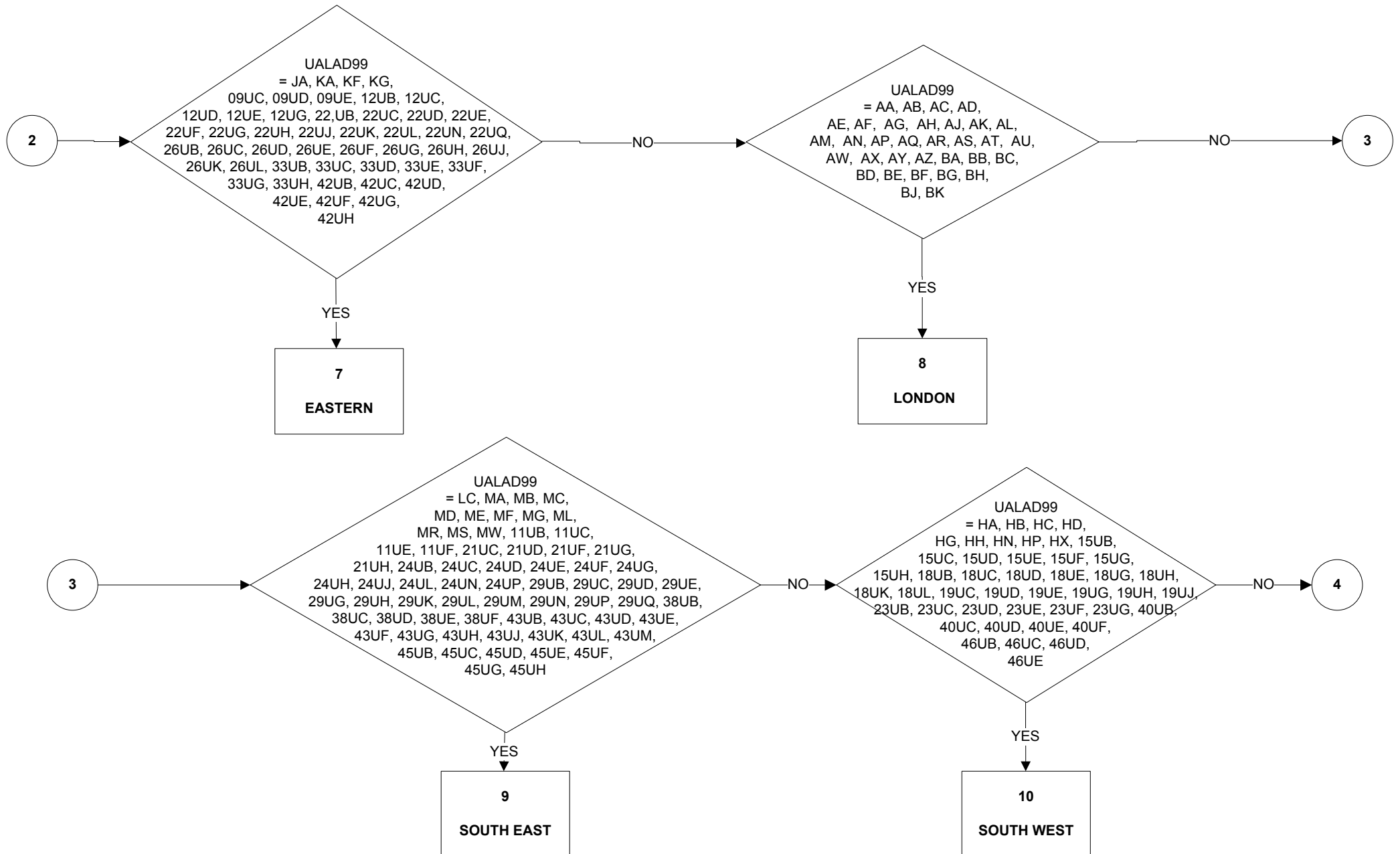

GOVTOF2 - Government Office Regions - (2 & 3 combined) (3 of 3)

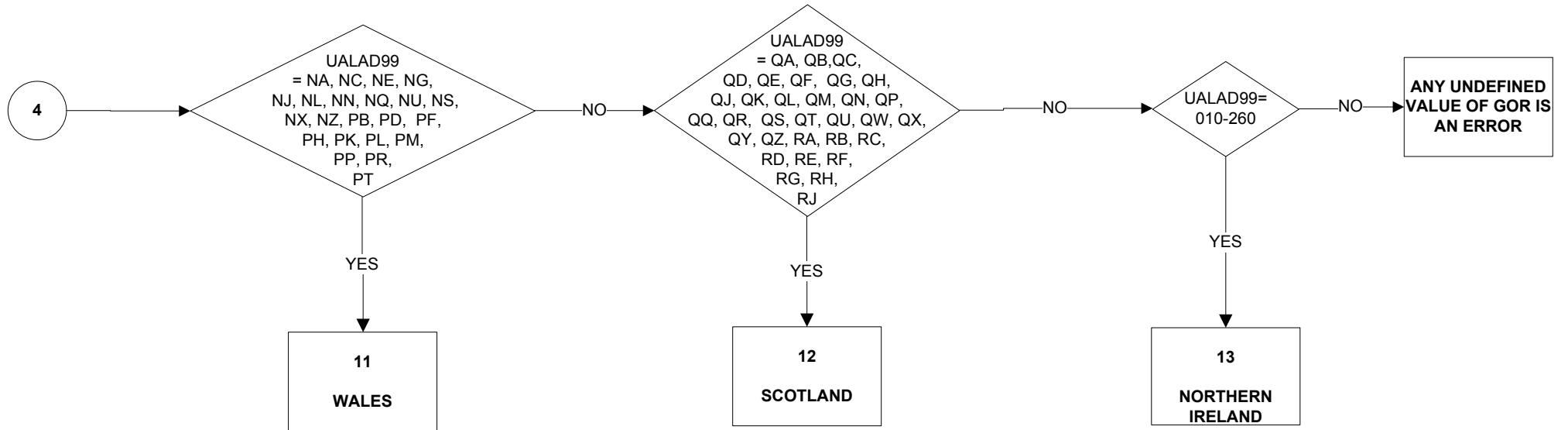

GOVTOR - Government Office Regions (1 of 3)

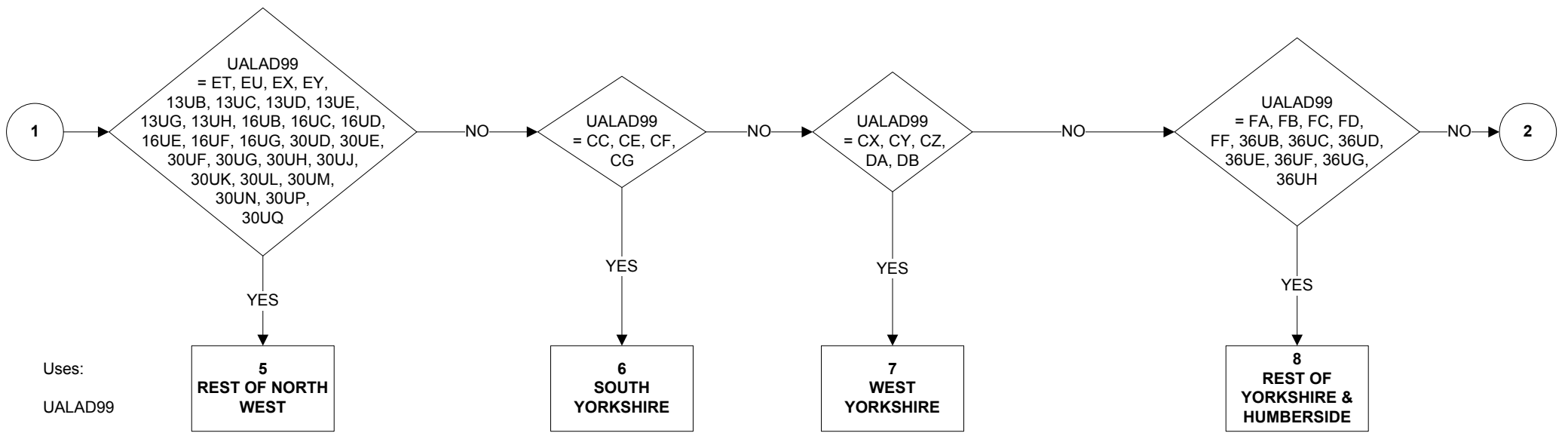
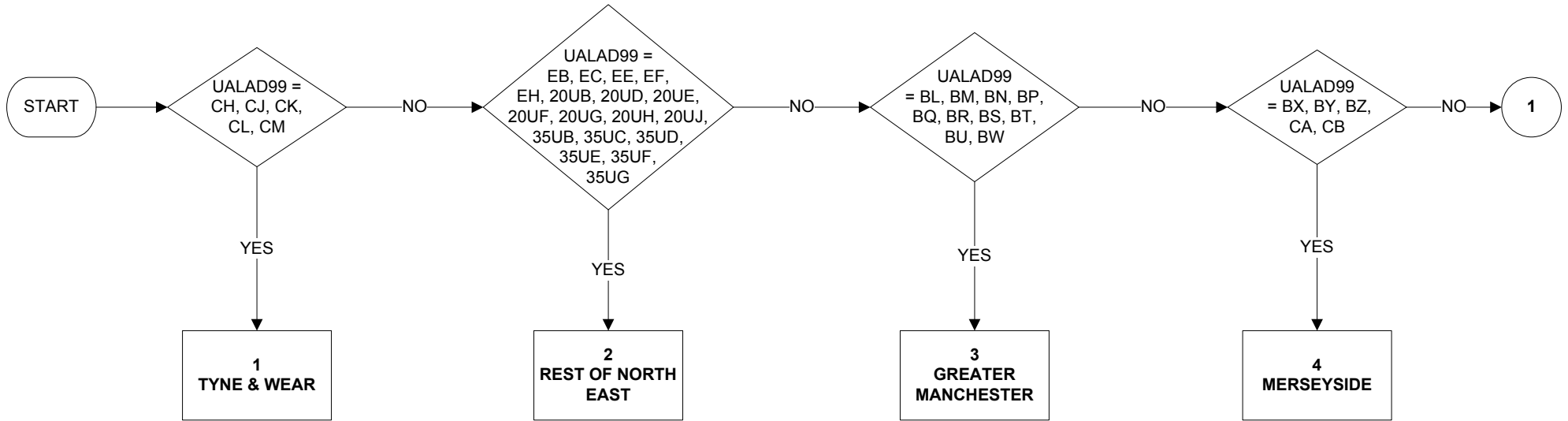

Uses:
UALAD99

GOVTOR - Government Office Regions (2 of 3)

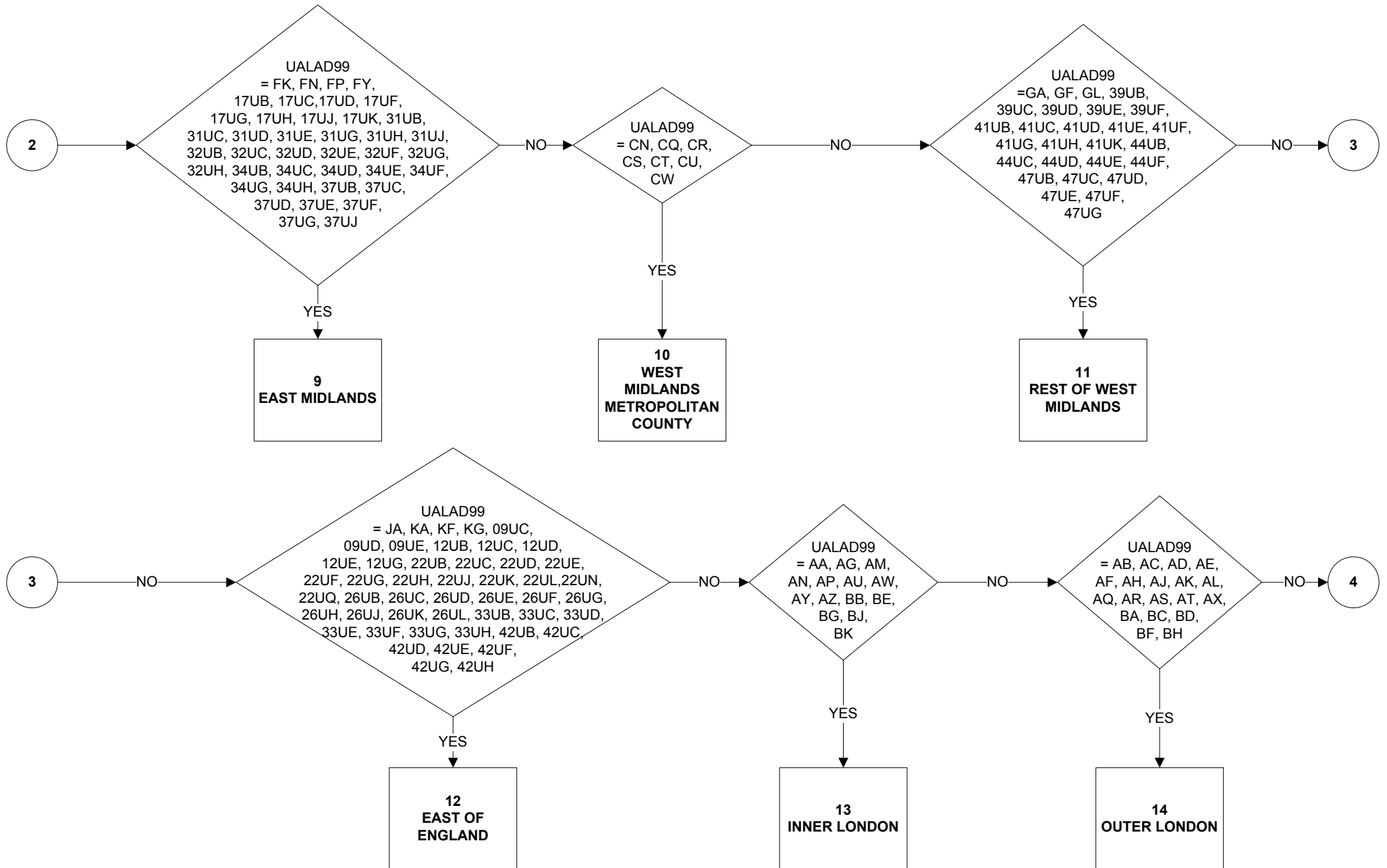

GOVTOR - Government Office Regions (3 of 3)

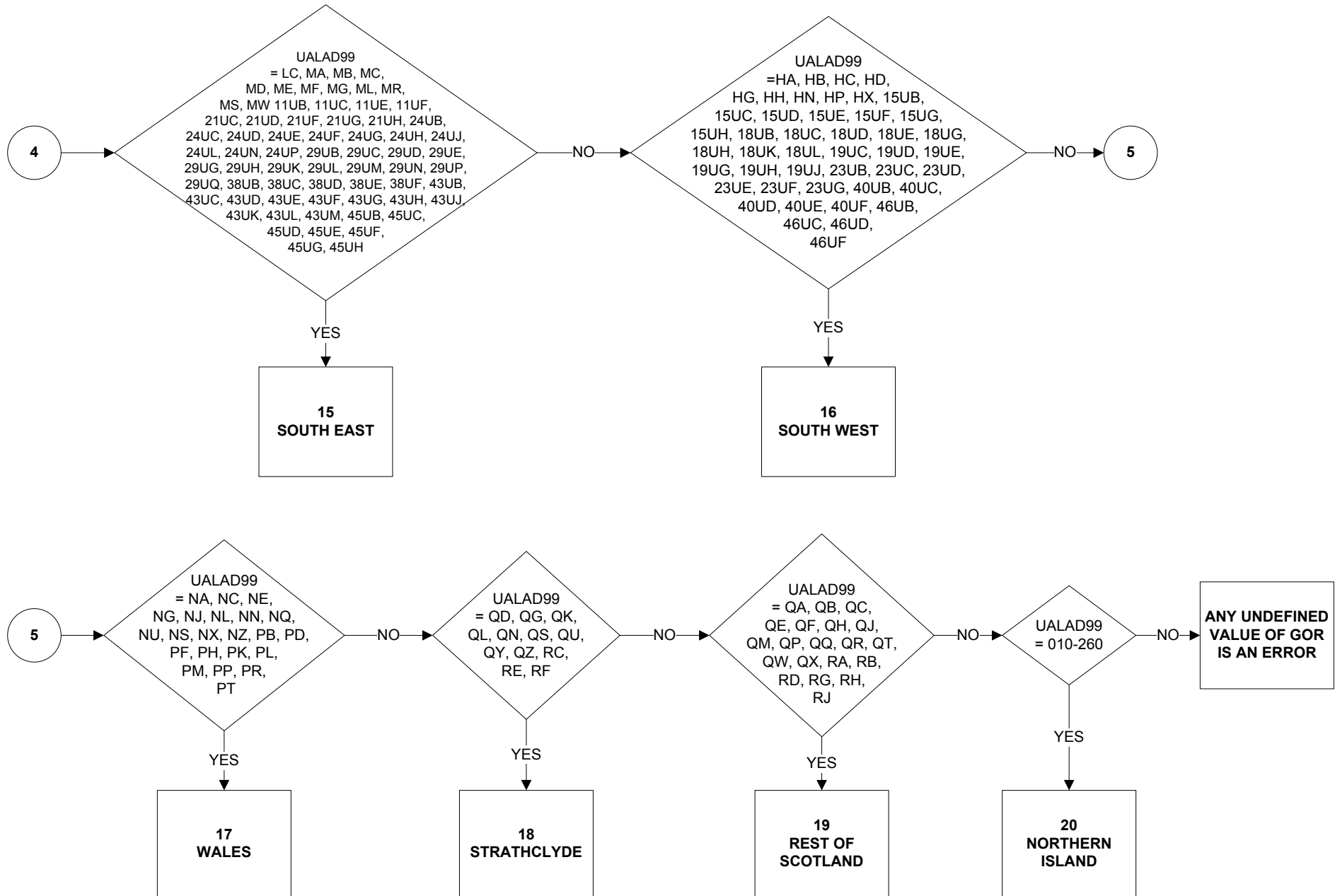

GRSSWK - Gross Weekly Pay in Main Job (Applies to all employees & those on schemes) (1 of 4)

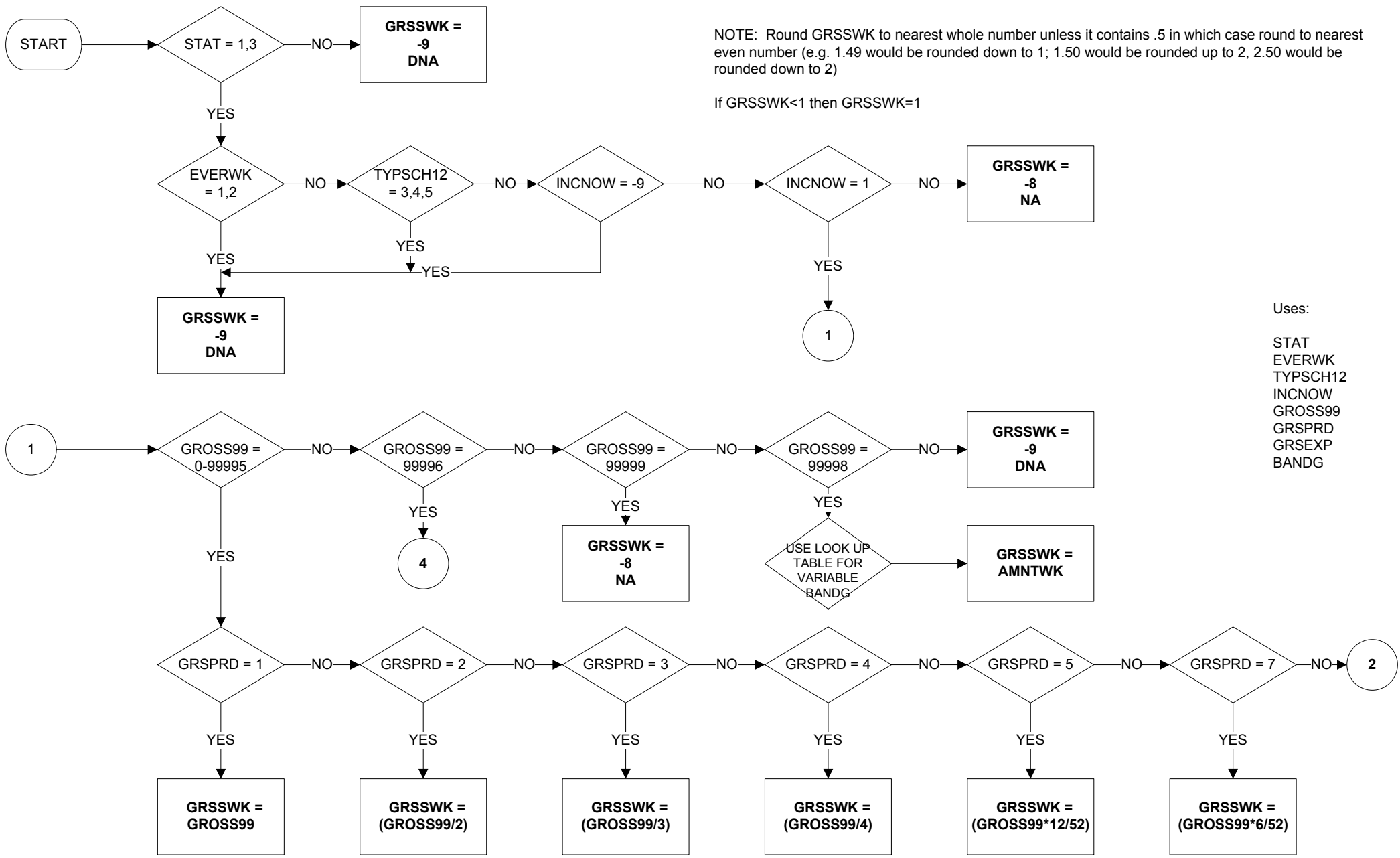

NOTE: Round GRSSWK to nearest whole number unless it contains .5 in which case round to nearest even number (e.g. 1.49 would be rounded down to 1; 1.50 would be rounded up to 2, 2.50 would be rounded down to 2)

If GRSSWK < 1 then GRSSWK = 1

- Uses:
- STAT
 - EVERWK
 - TYPSC12
 - INCNOW
 - GROSS99
 - GRSPRD
 - GRSEXP
 - BANDG

GRSSWK - Gross Weekly Pay in Main Job (Applies to all employees & those on schemes) (2 of 4)

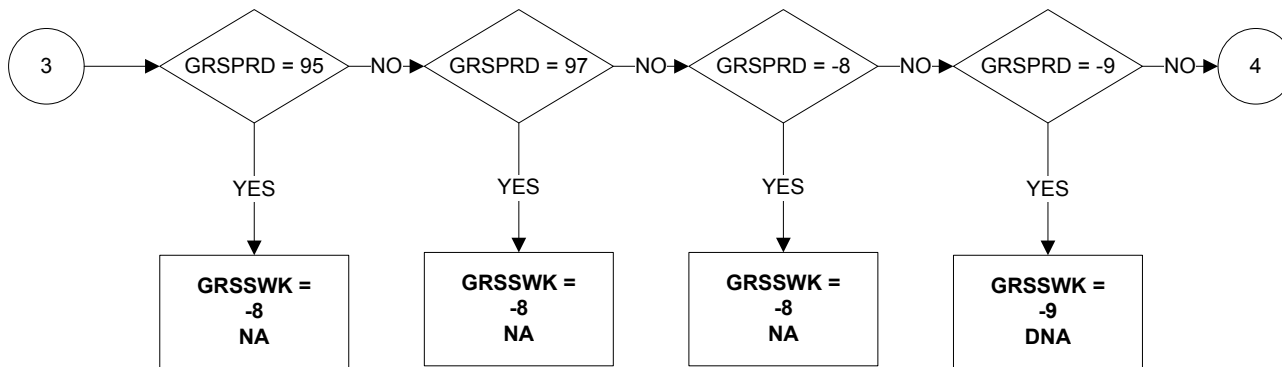
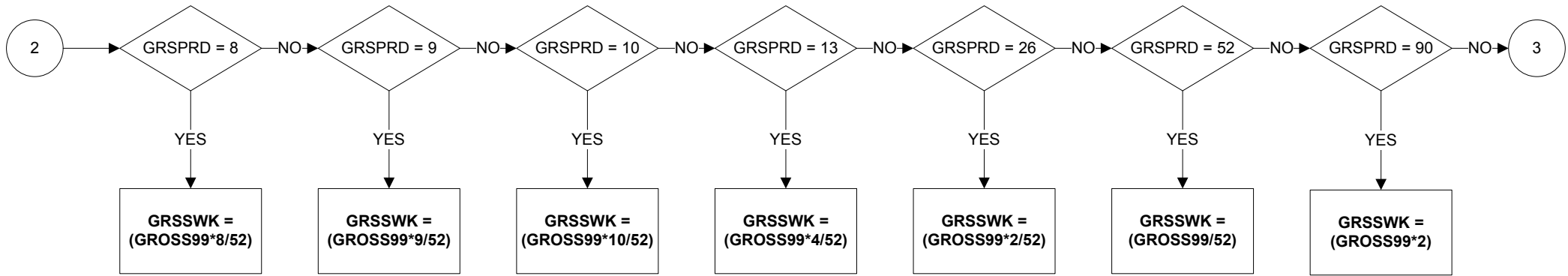

GRSSWK - Gross Weekly Pay in Main Job (Applies to all employees & those on schemes) (3 of 4)

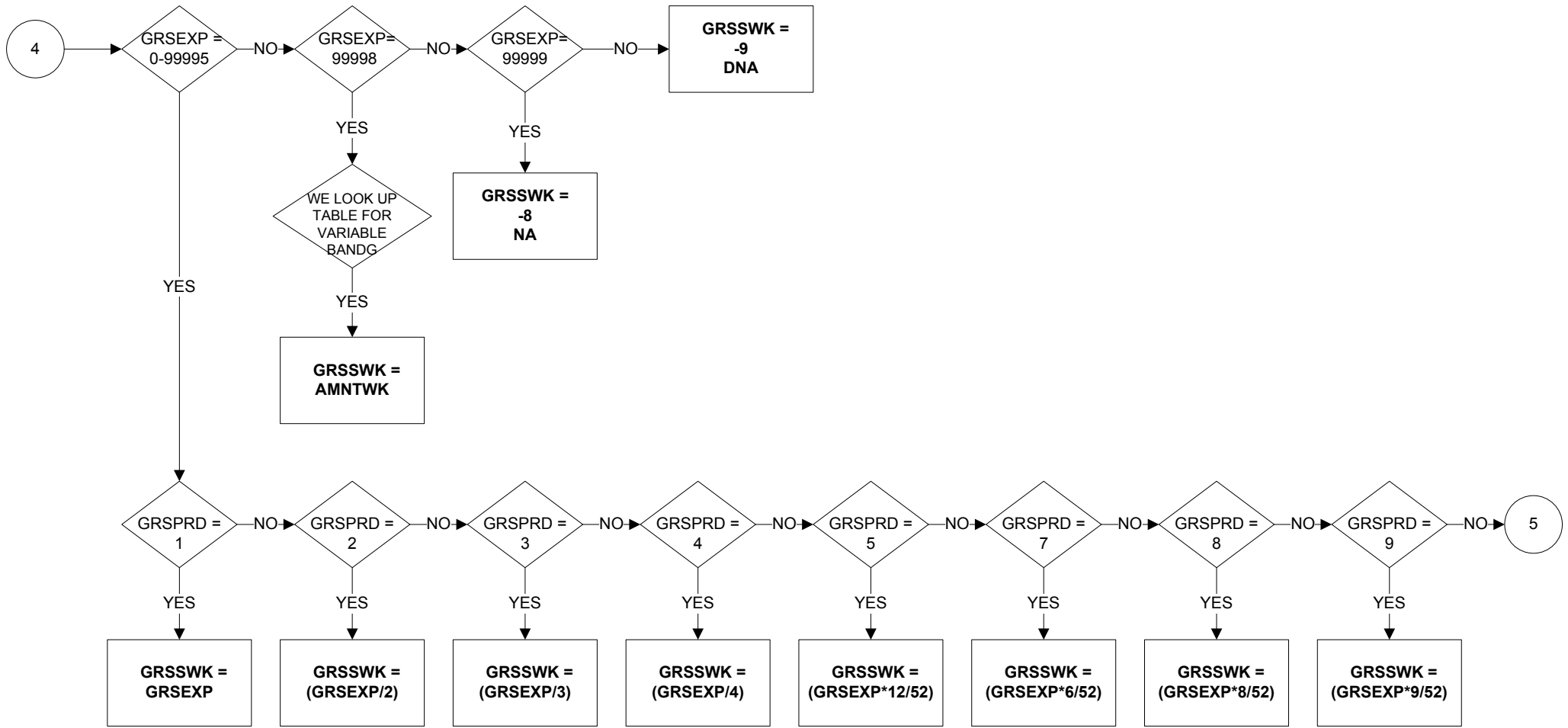

GRSSWK - Gross Weekly Pay in Main Job (Applies to all employees & those on schemes) (4 of 4)

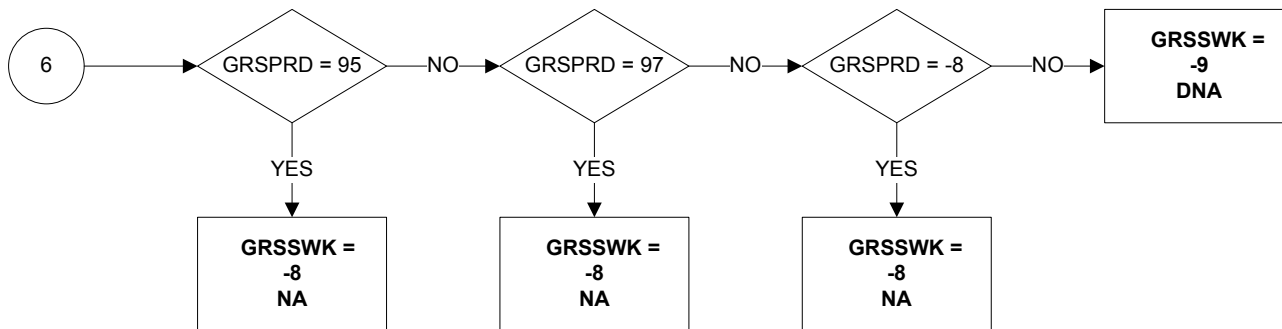
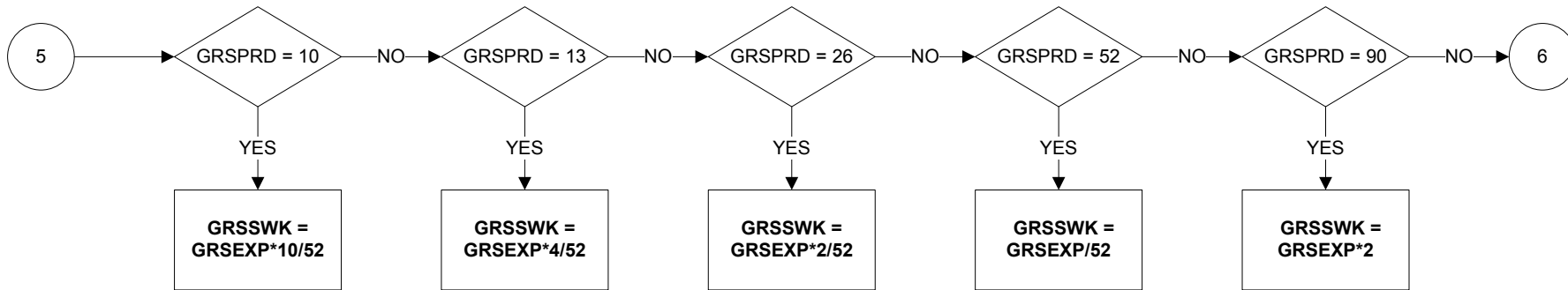

GRSSWK2 - Gross Weekly Pay in Second job (Applies to all employees & those on schemes) (1 of 4)

NOTE: Round GRSSWK2 to nearest whole number unless it contains .5 in which case round to nearest even number (e.g. 1.49 would be rounded down to 1; 1.50 would be rounded up to 2, 2.50 would be rounded down to 2)

If GRSSWK2 < 1 then GRSSWK2 = 1

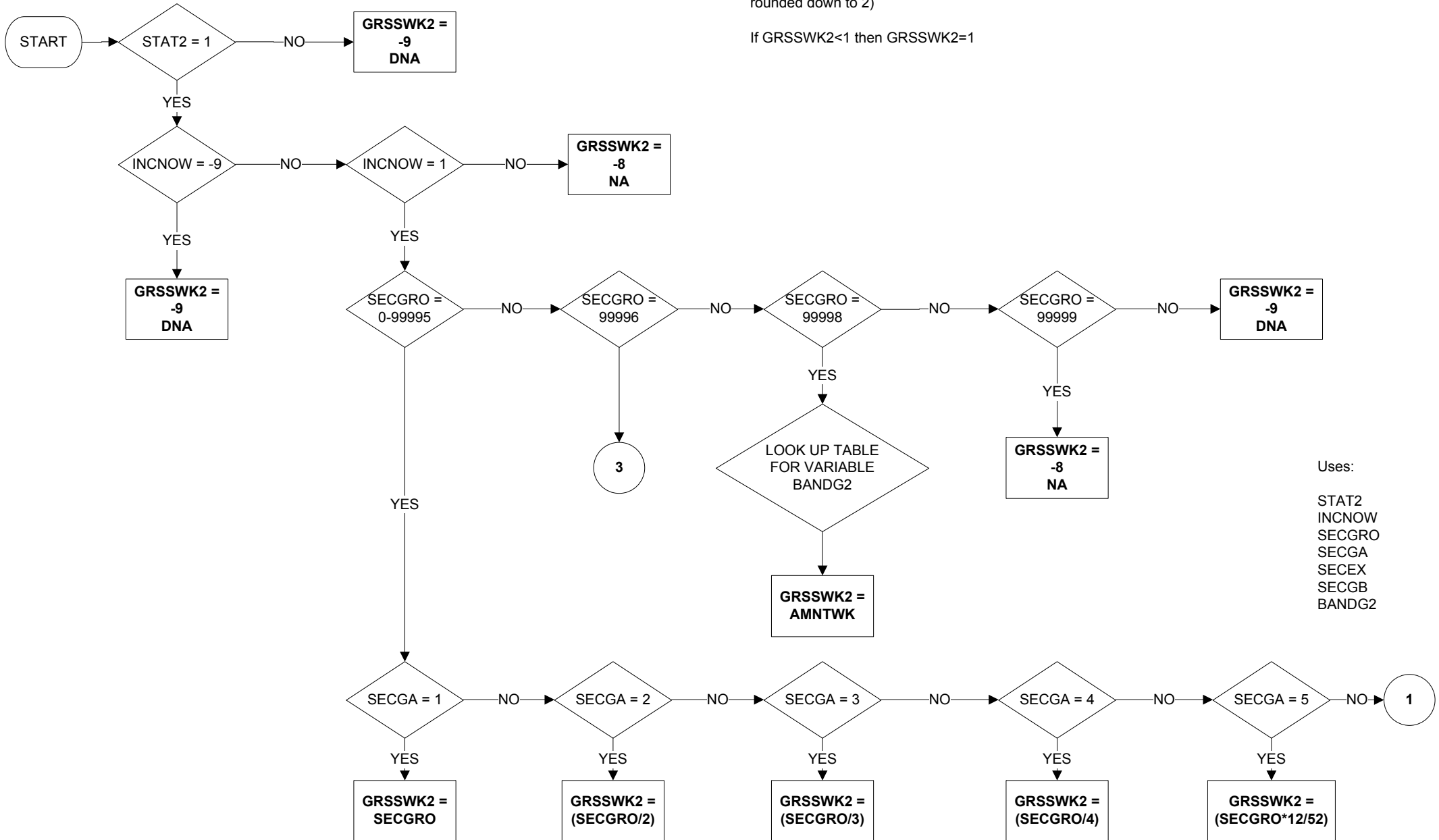

GRSSWK2 - Gross Weekly Pay in Second job (Applies to all employees & those on schemes) (2 of 4)

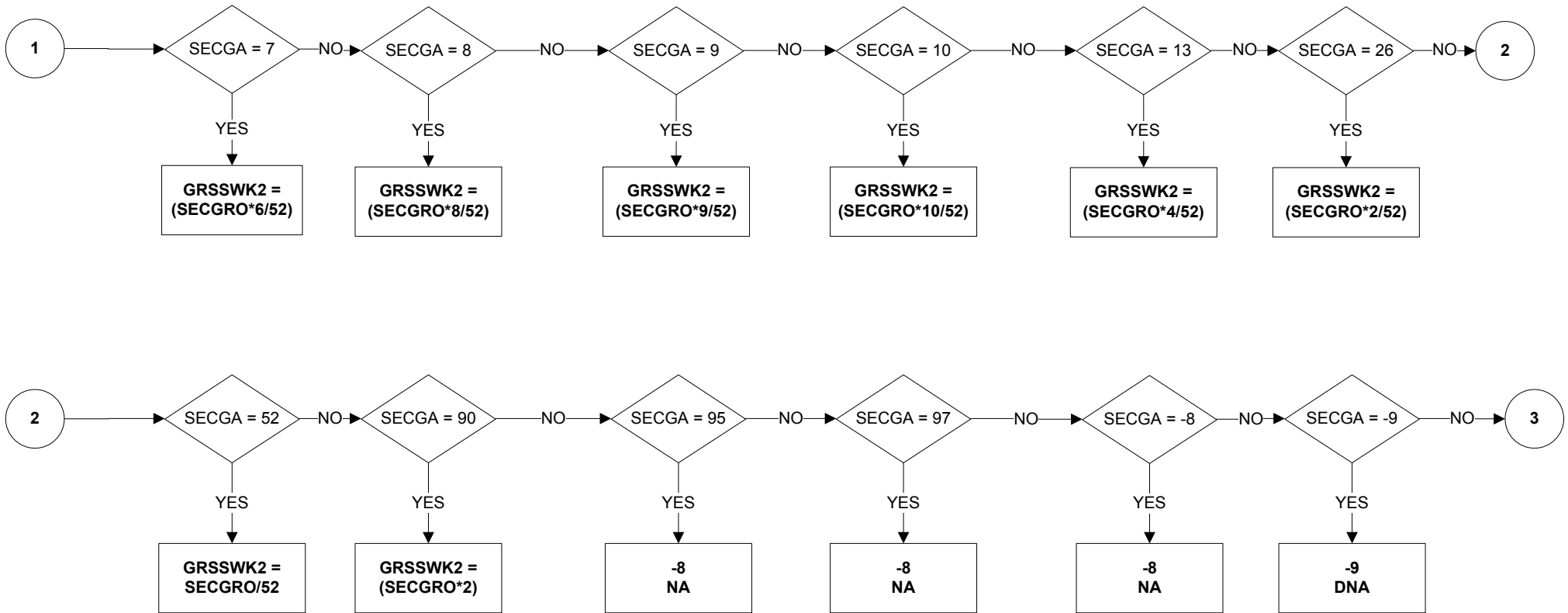

GRSSWK2 - Gross Weekly Pay in Second job (Applies to all employees & those on schemes) (3 of 4)

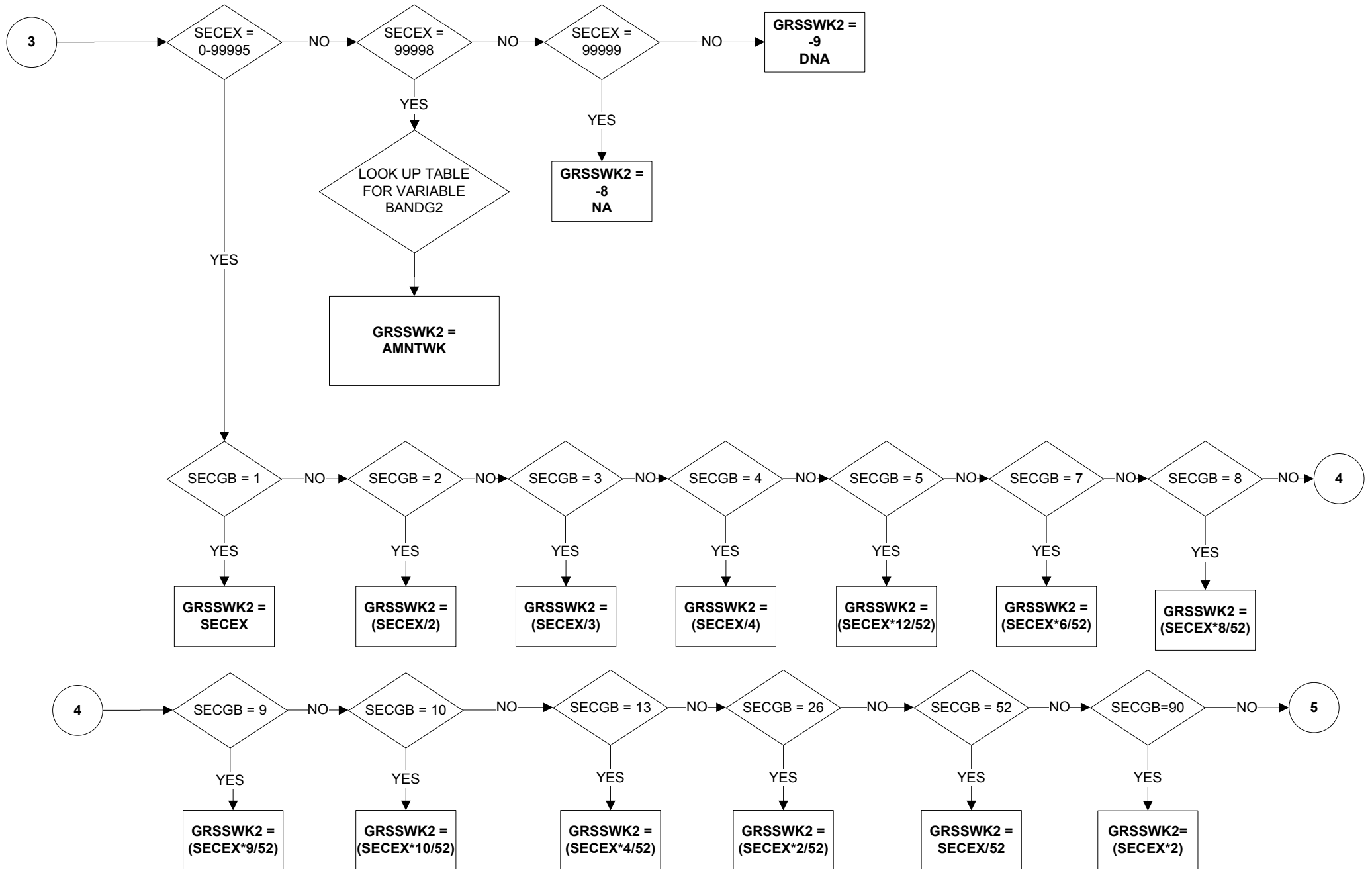

GRSSWK2 - Gross Weekly Pay in Second job (Applies to all employees & those on schemes) (4 of 4)

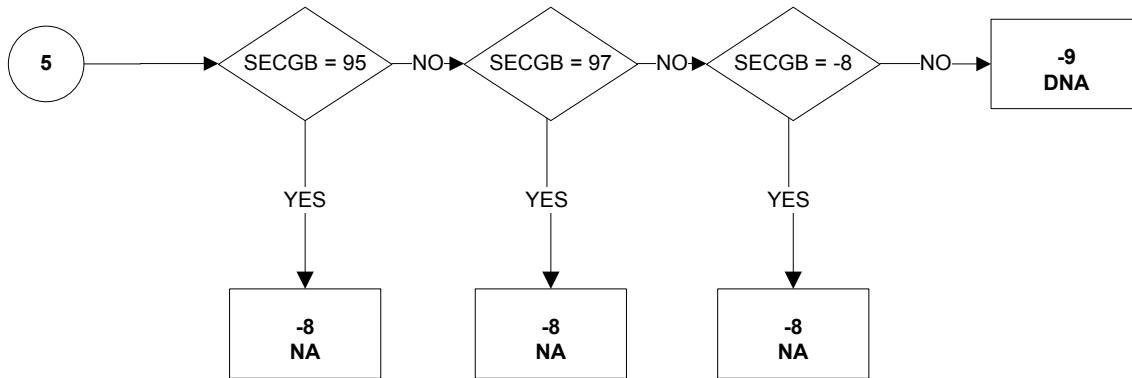

HIQUAL15 - Highest qualification/ Trade apprenticeship (1 of 10)

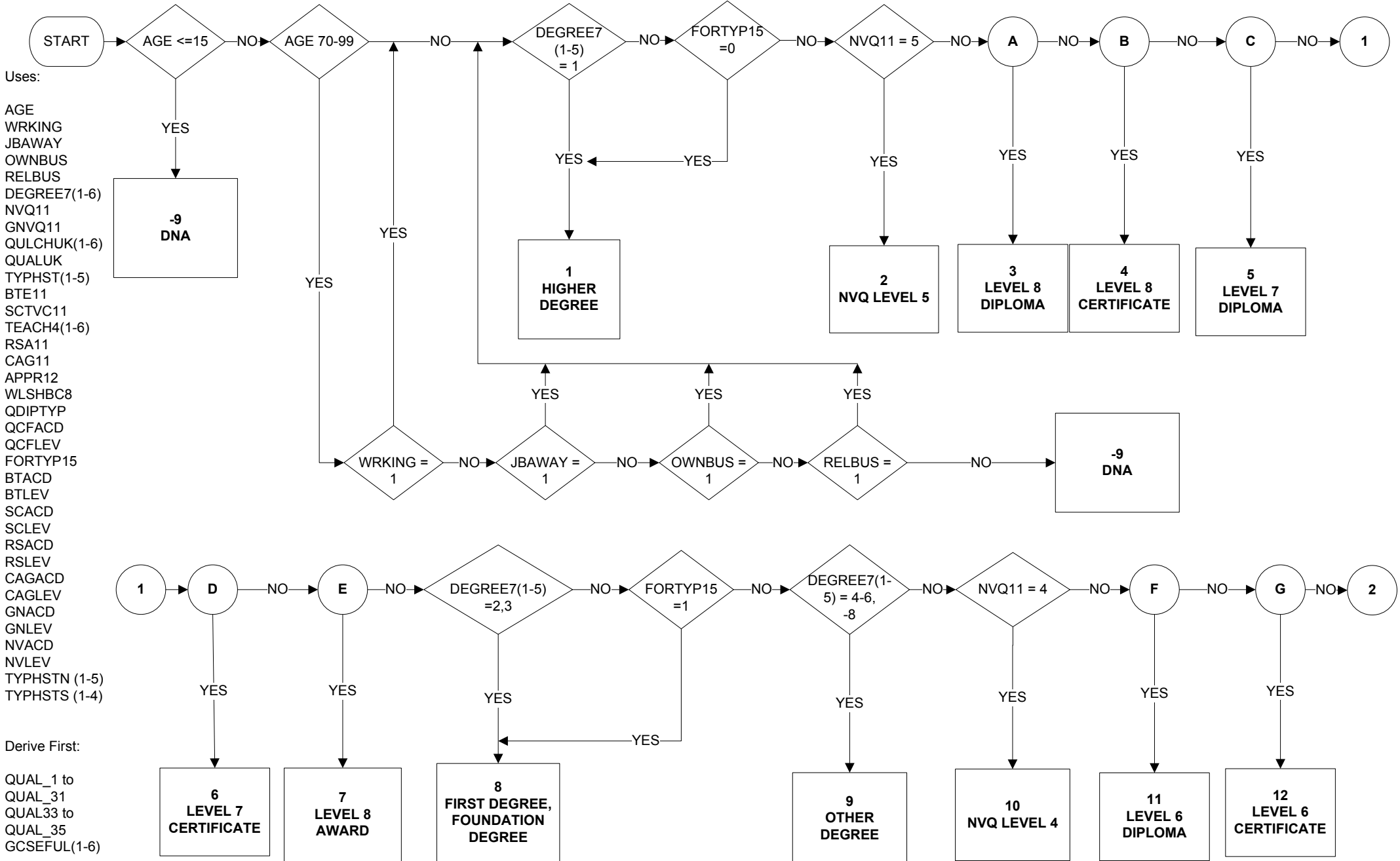

HIQUAL15 - Highest qualification/ Trade apprenticeship (2 of 10)

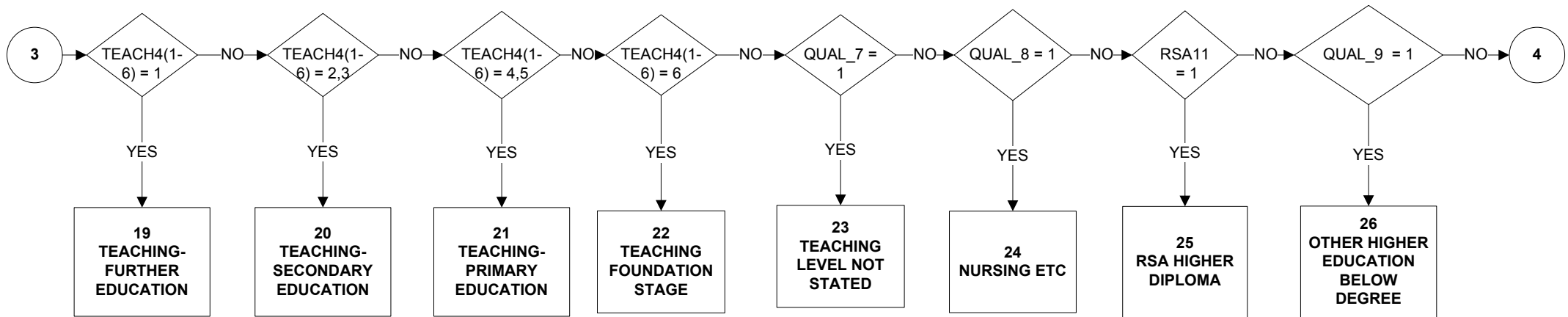
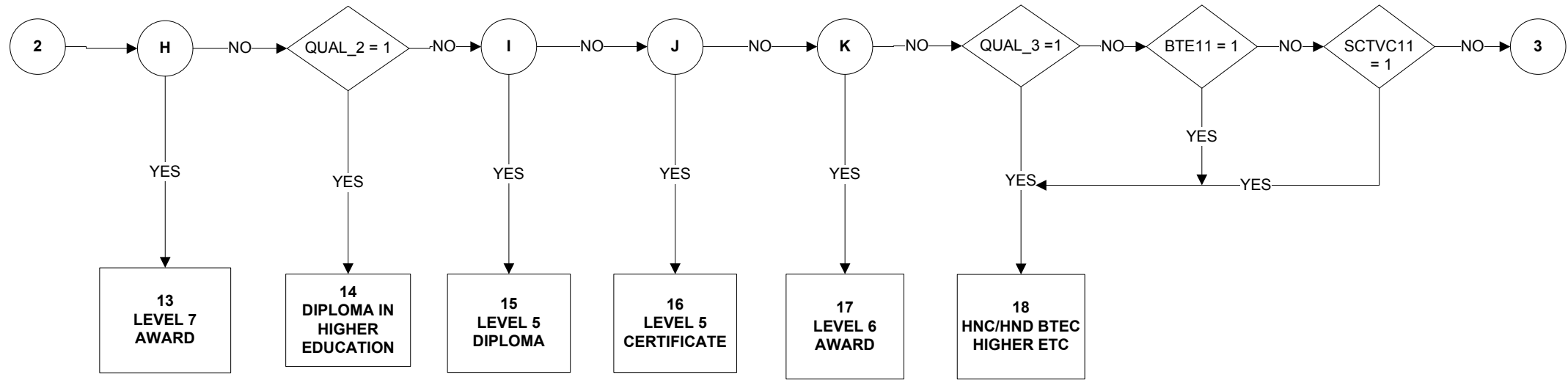

HIQUAL15 - Highest qualification/ Trade apprenticeship (3 of 10)

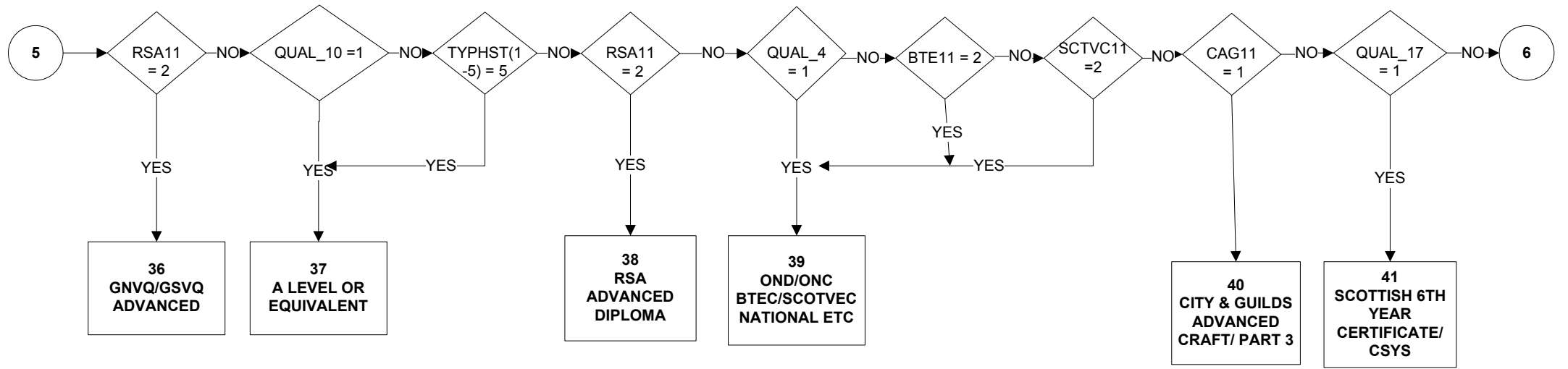
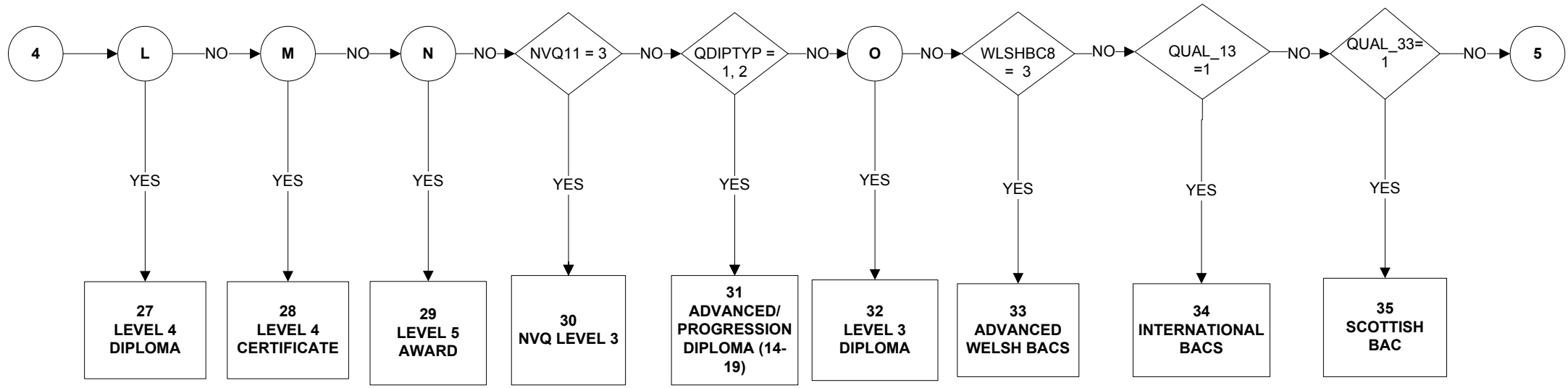

HIQUAL15 - Highest qualification/ Trade apprenticeship (4 of 10)

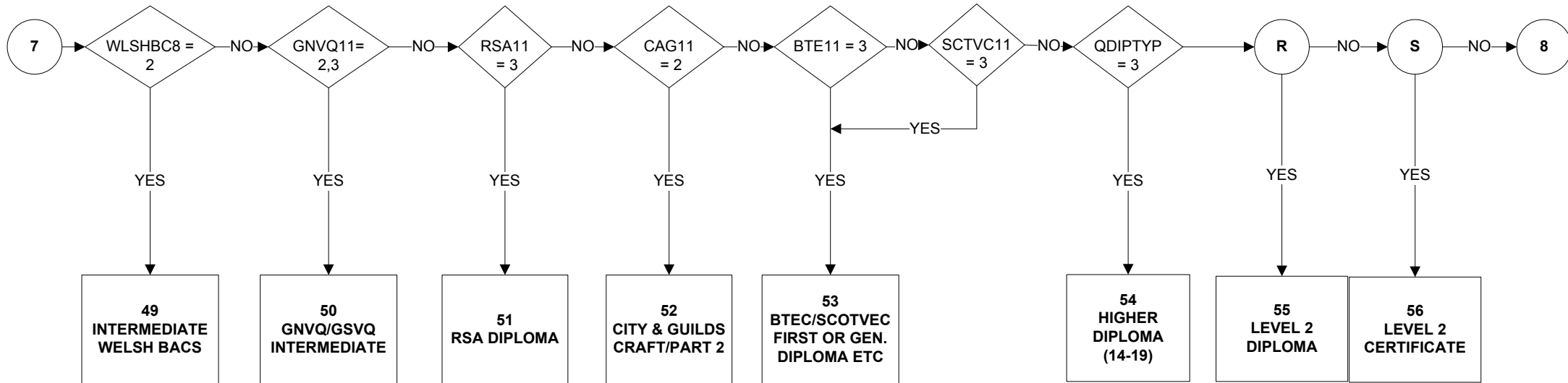
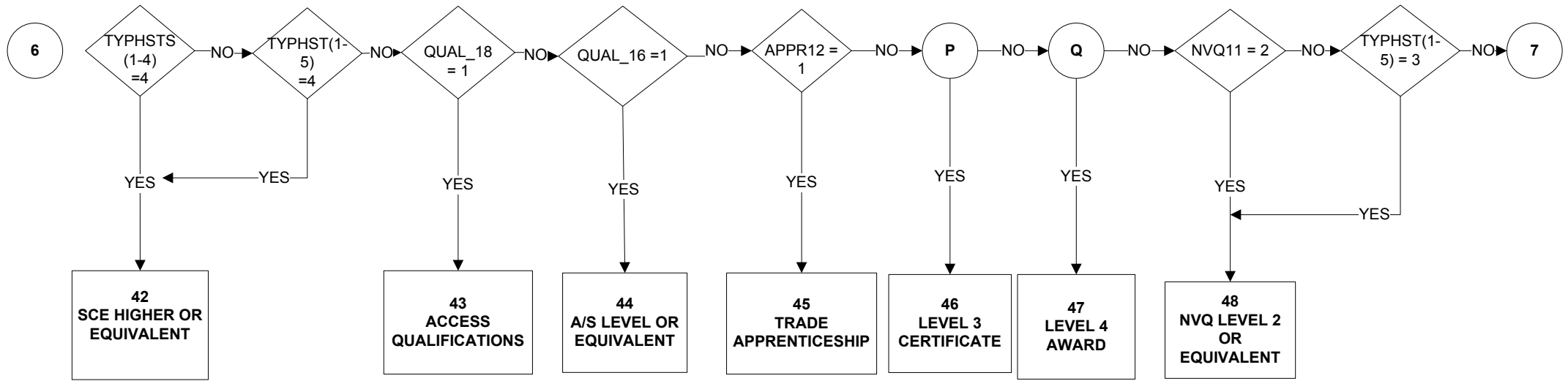

HIQUAL15 - Highest qualification/ Trade apprenticeship (5 of 10)

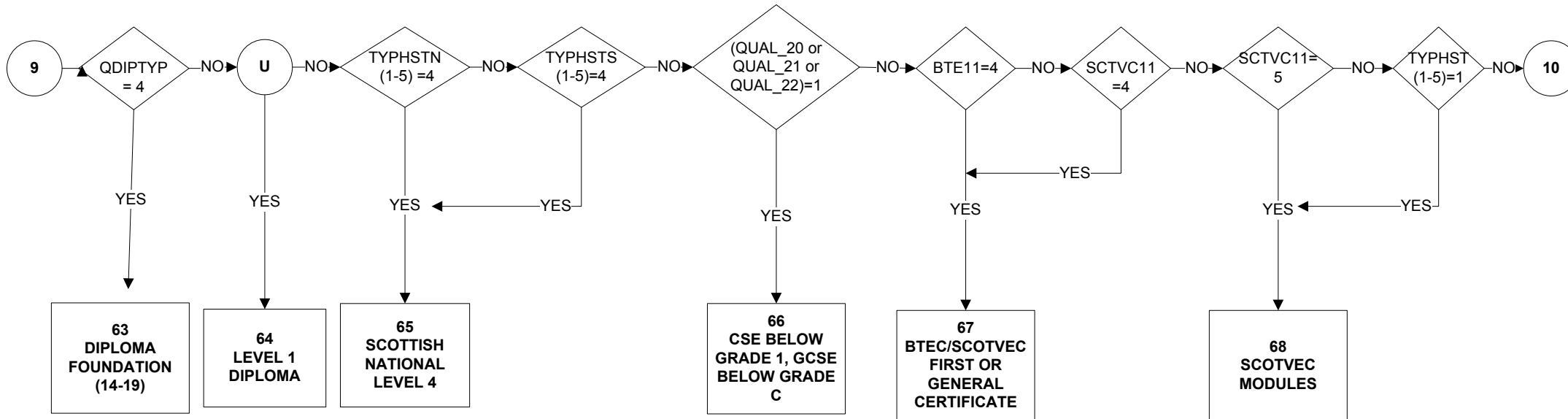
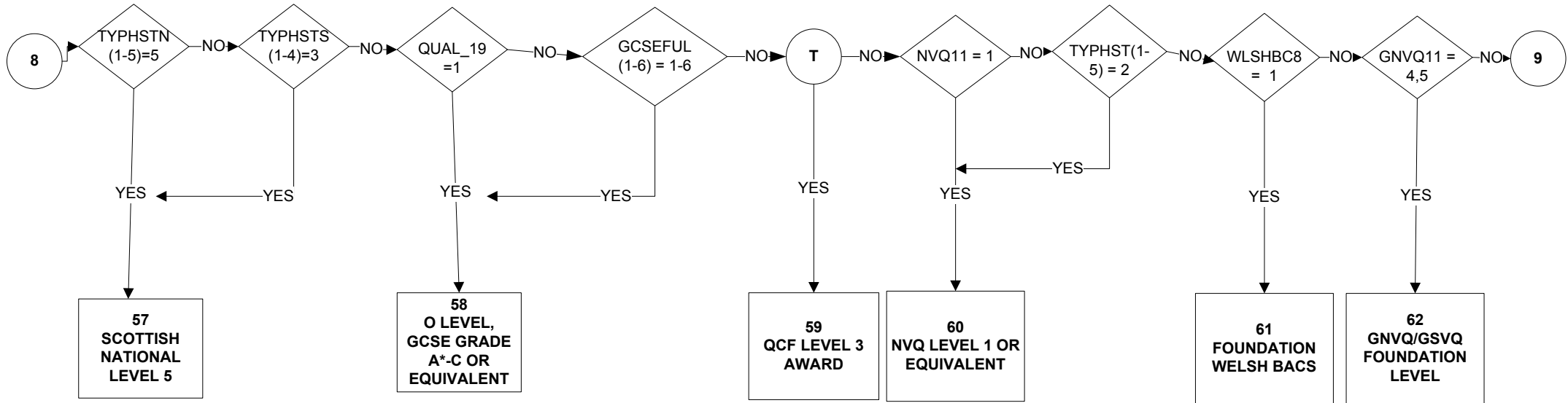

HIQUAL15 - Highest qualification/ Trade apprenticeship (6 of 10)

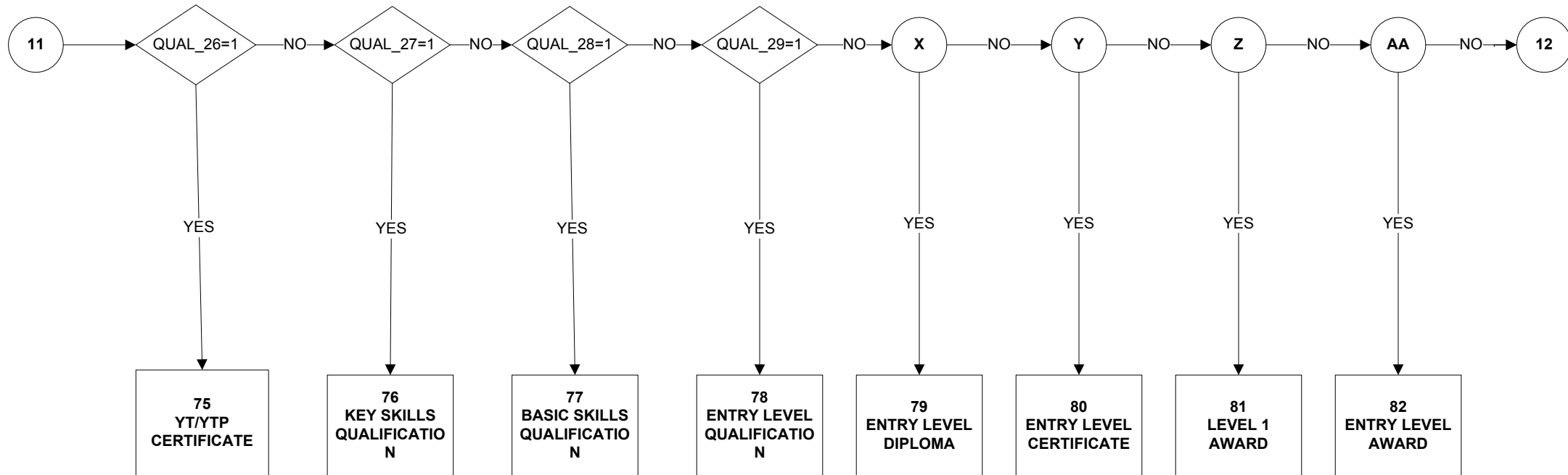
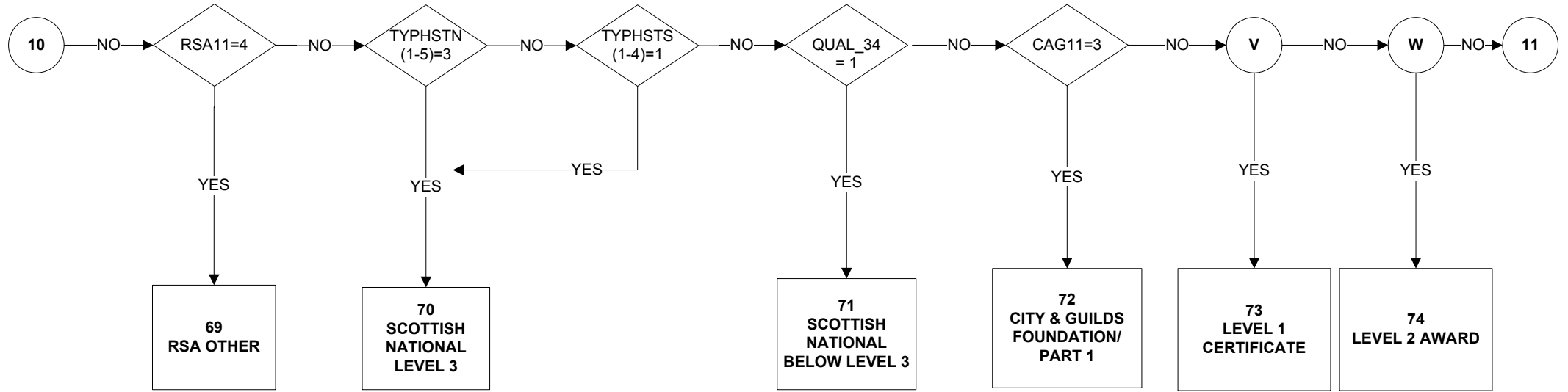

HIQUAL15 - Highest qualification/ Trade apprenticeship (7 of 10)

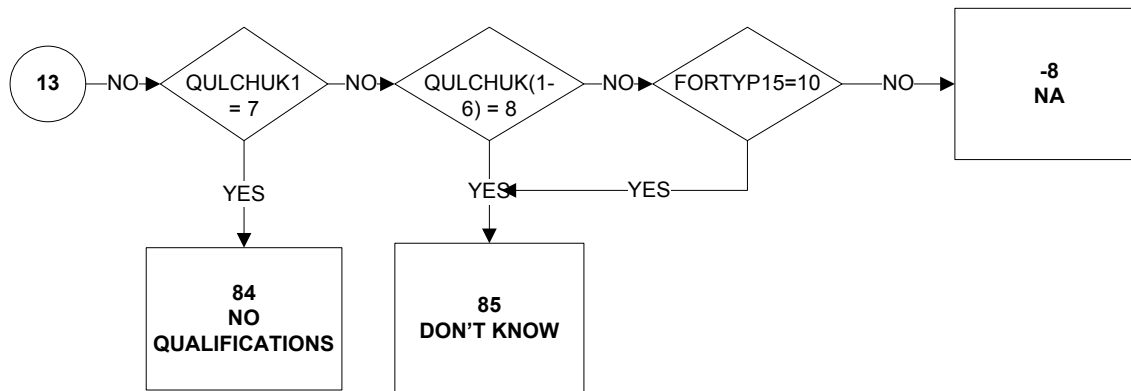
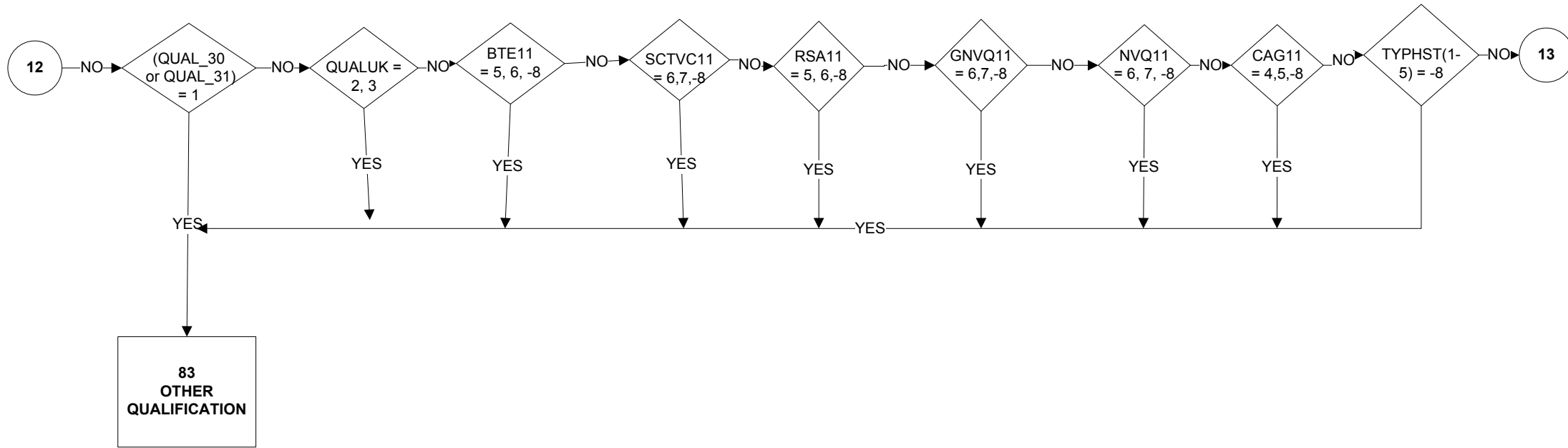

HIQUAL15 - Highest qualification/ Trade apprenticeship (8 of 10)

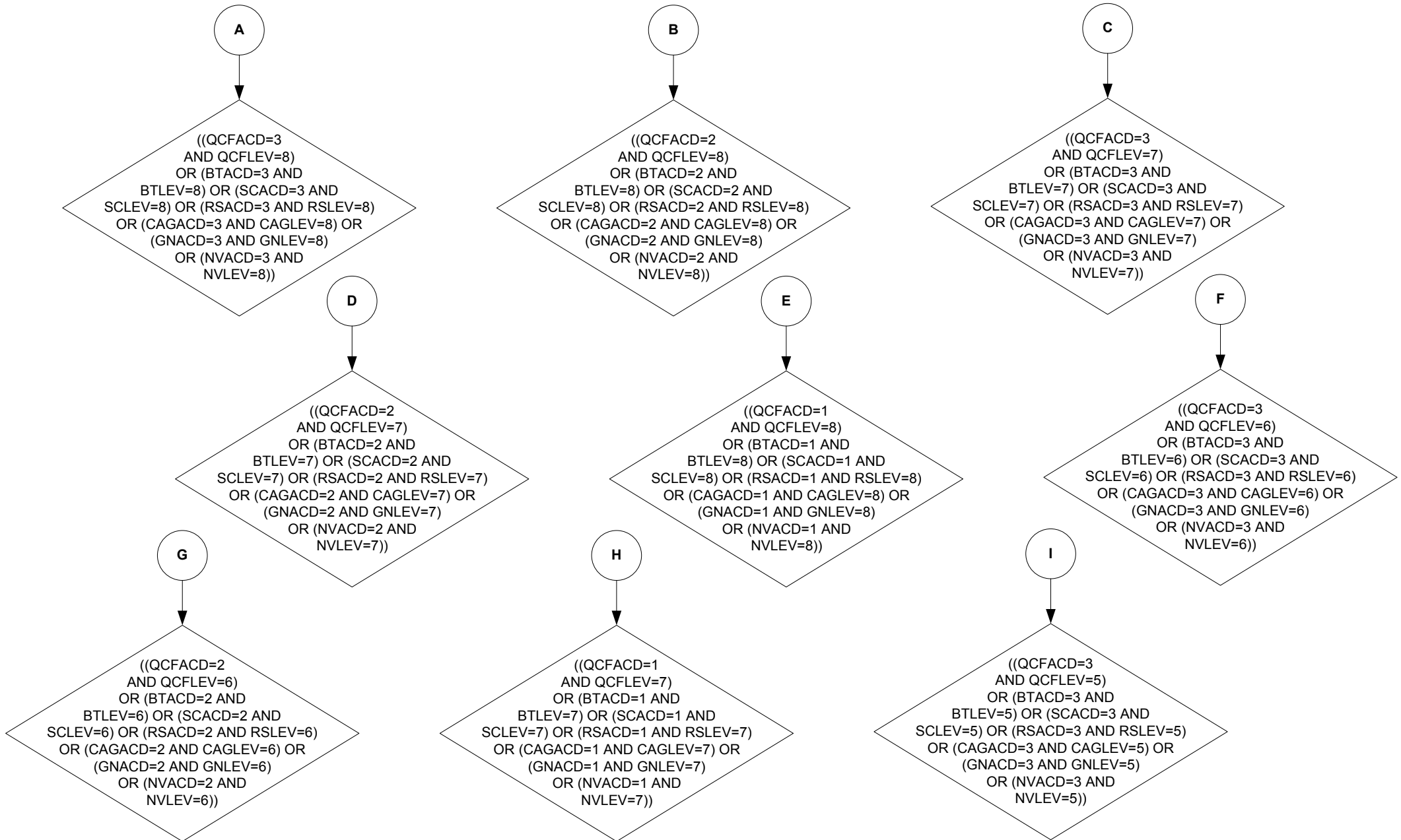

HIQUAL15 - Highest qualification/ Trade apprenticeship (9 of 10)

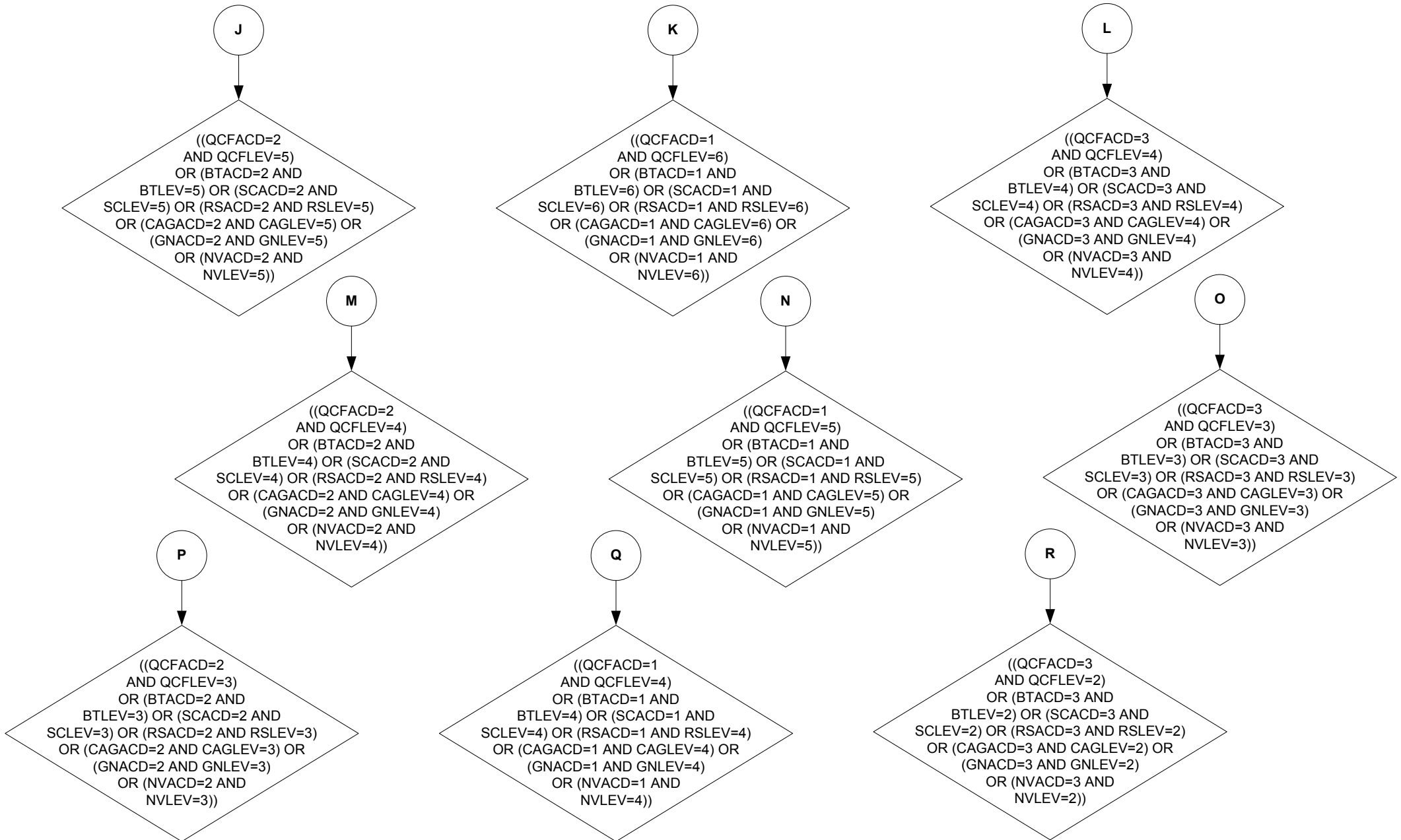

HIQUAL15 - Highest qualification/ Trade apprenticeship (10 of 10)

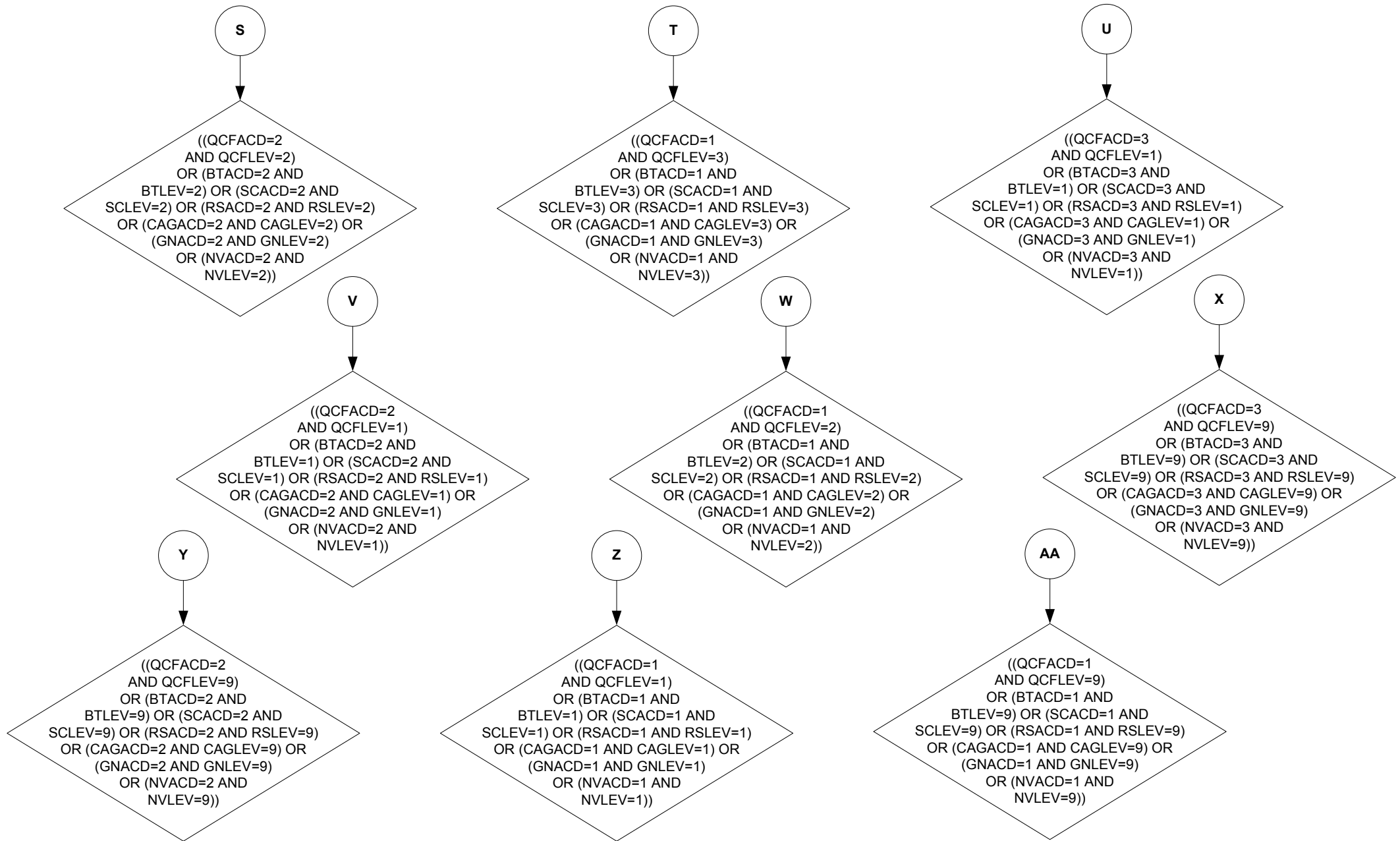

HIQUAL15D - Highest qualification (detailed grouping)

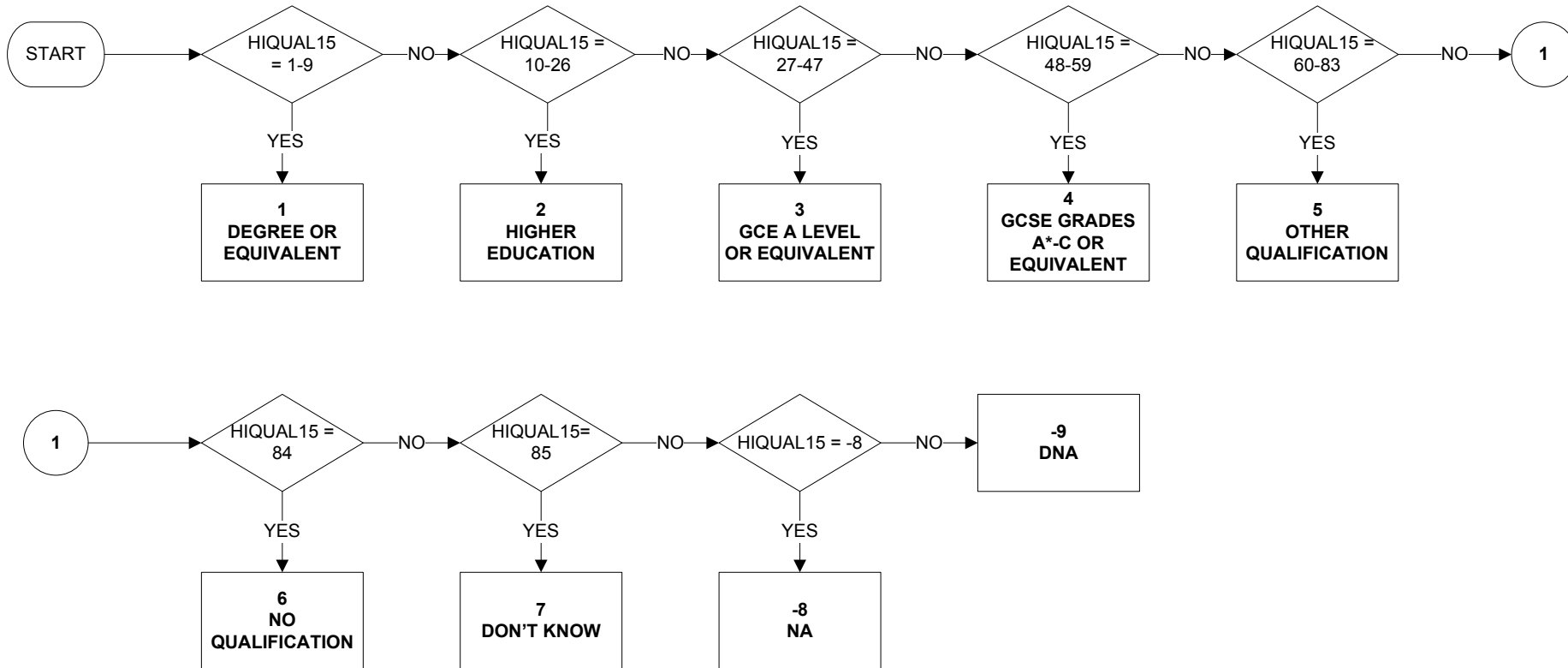

Uses:

HIQUAL15

Derive First:

HIQUAL15

HITQUA15 – Highest qualification that training leads to (1 of 9)

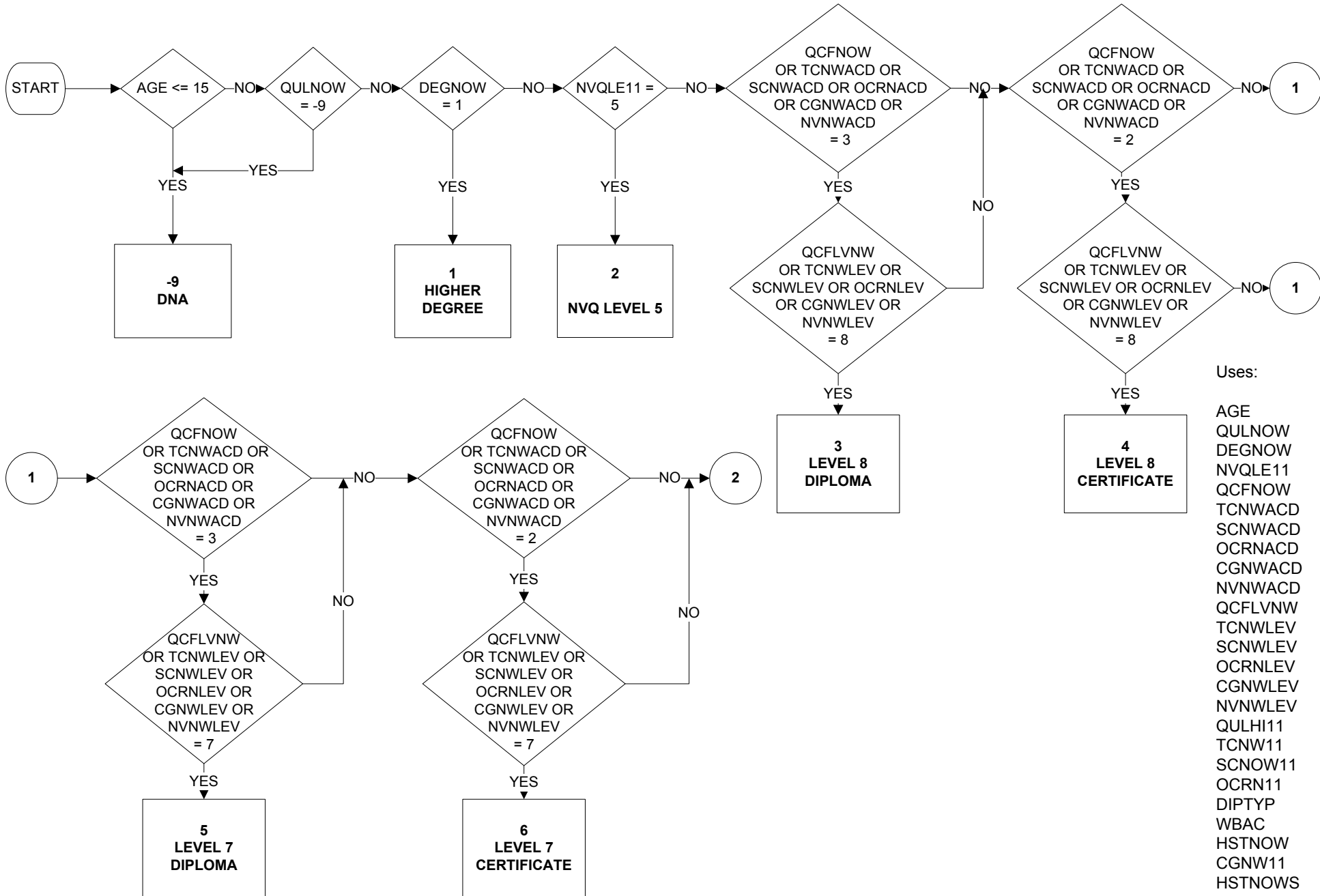

Uses:

- AGE
- QULNOW
- DEGNOW
- NVQLE11
- QCFNOW
- TCNWACD
- SCNWACD
- OCRNACD
- CGNWACD
- NVNWACD
- QCFLVNW
- TCNWLEV
- SCNWLEV
- OCRNLEV
- CGNWLEV
- NVNWLEV
- QULHI11
- TCNW11
- SCNOW11
- OCRN11
- DIPTYP
- WBAC
- HSTNOW
- CGNW11
- HSTNOWS
- APPRCURR
- HSTNOWN

HITQUA15 – Highest qualification that training leads to (2 of 9)

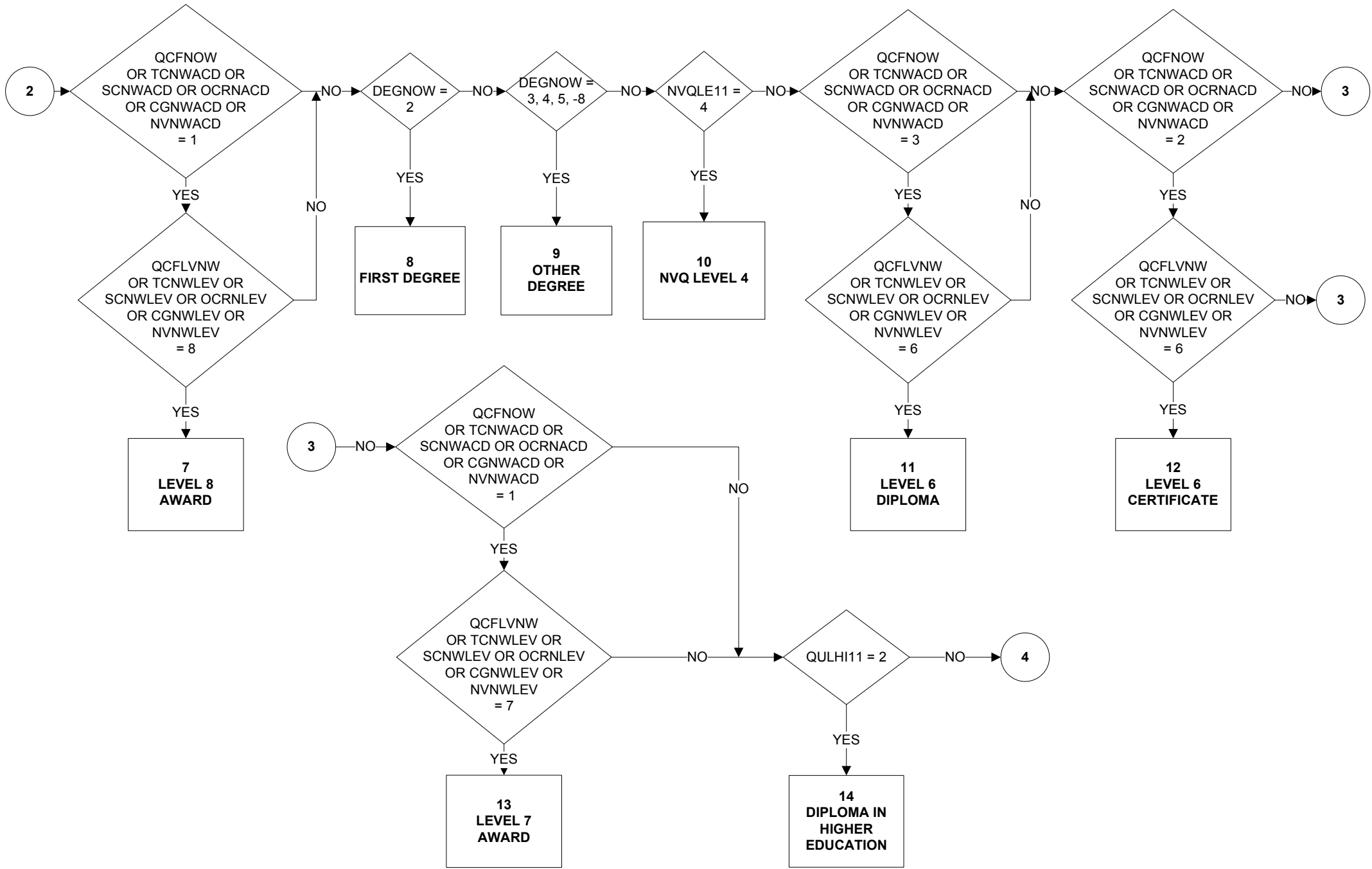

HITQUA15 – Highest qualification that training leads to (3 of 9)

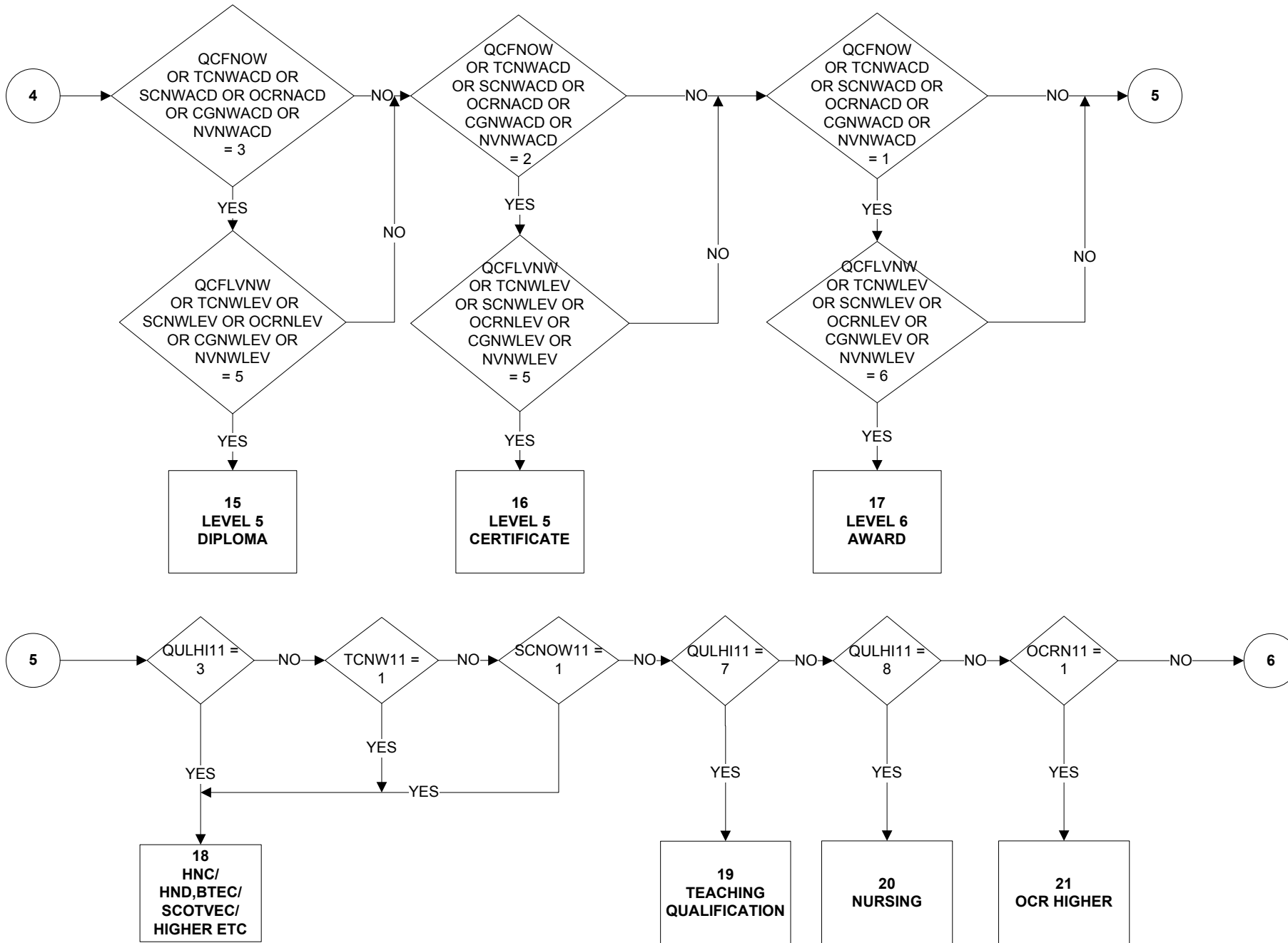

HITQUA15 – Highest qualification that training leads to (4 of 9)

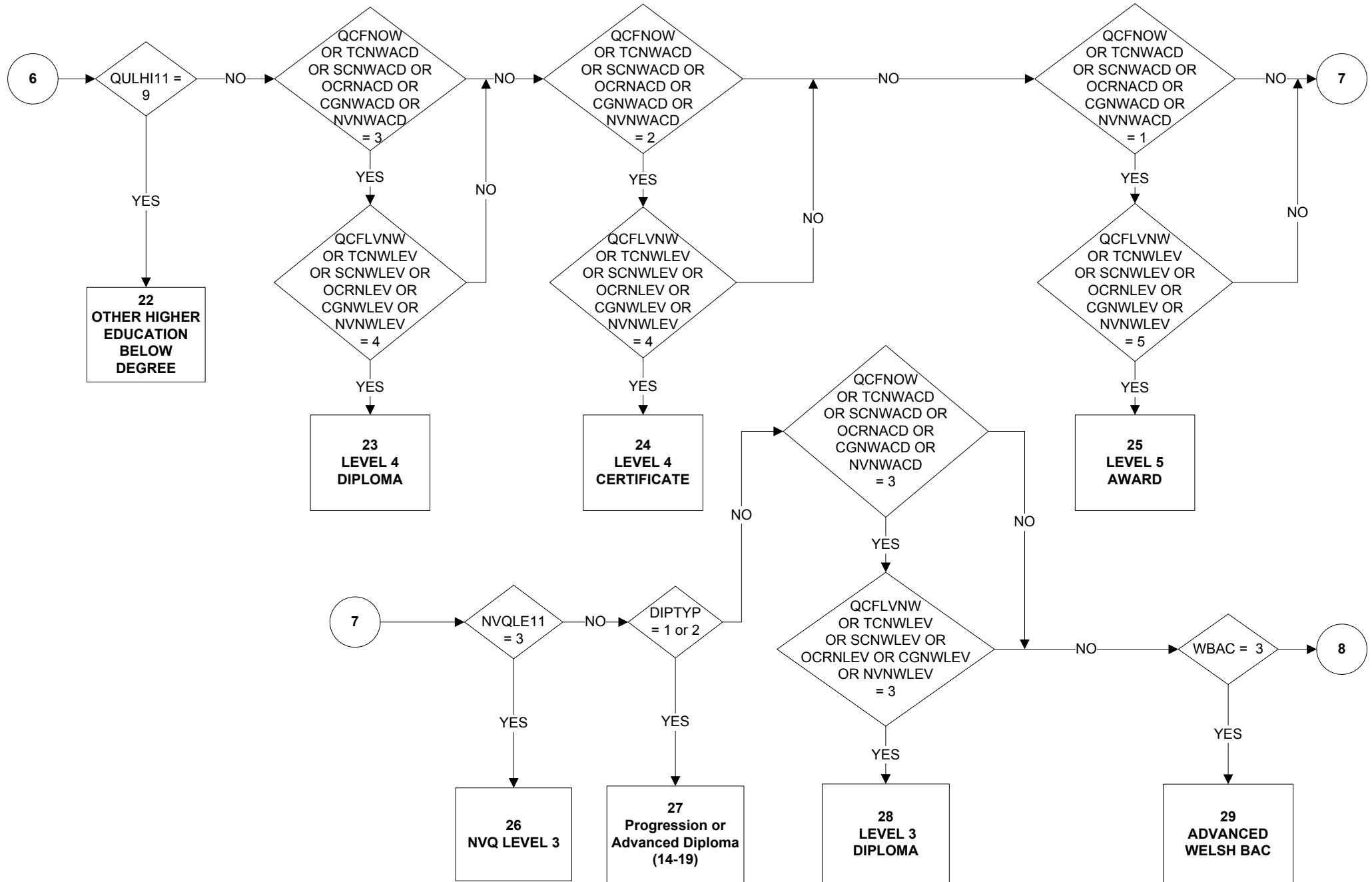

HITQUA15 – Highest qualification that training leads to (5 of 9)

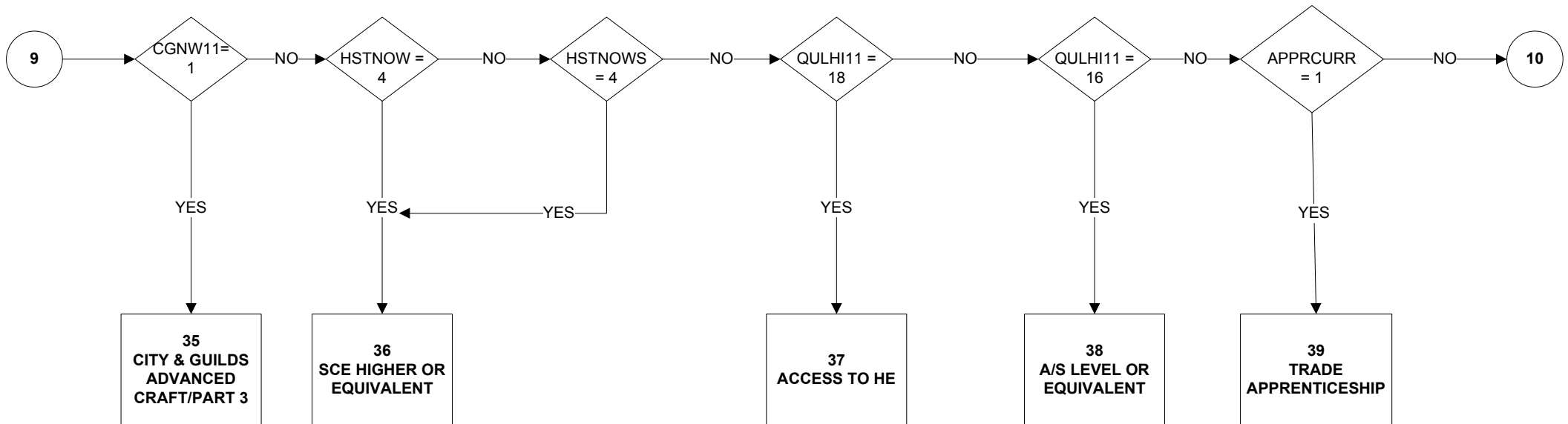
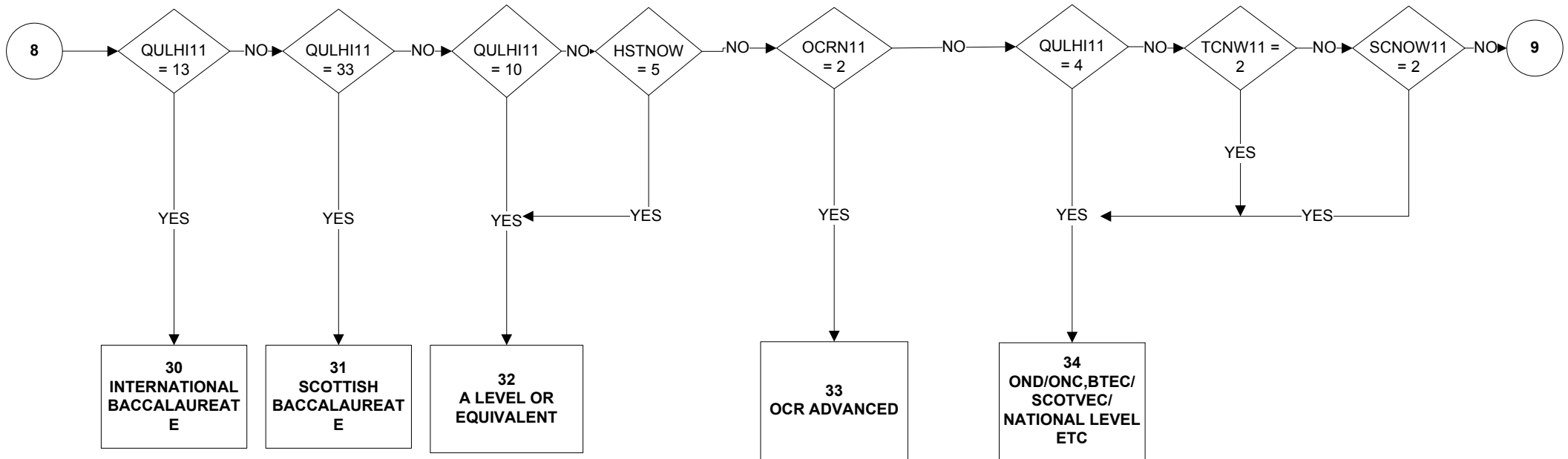

HITQUA15 – Highest qualification that training leads to (6 of 9)

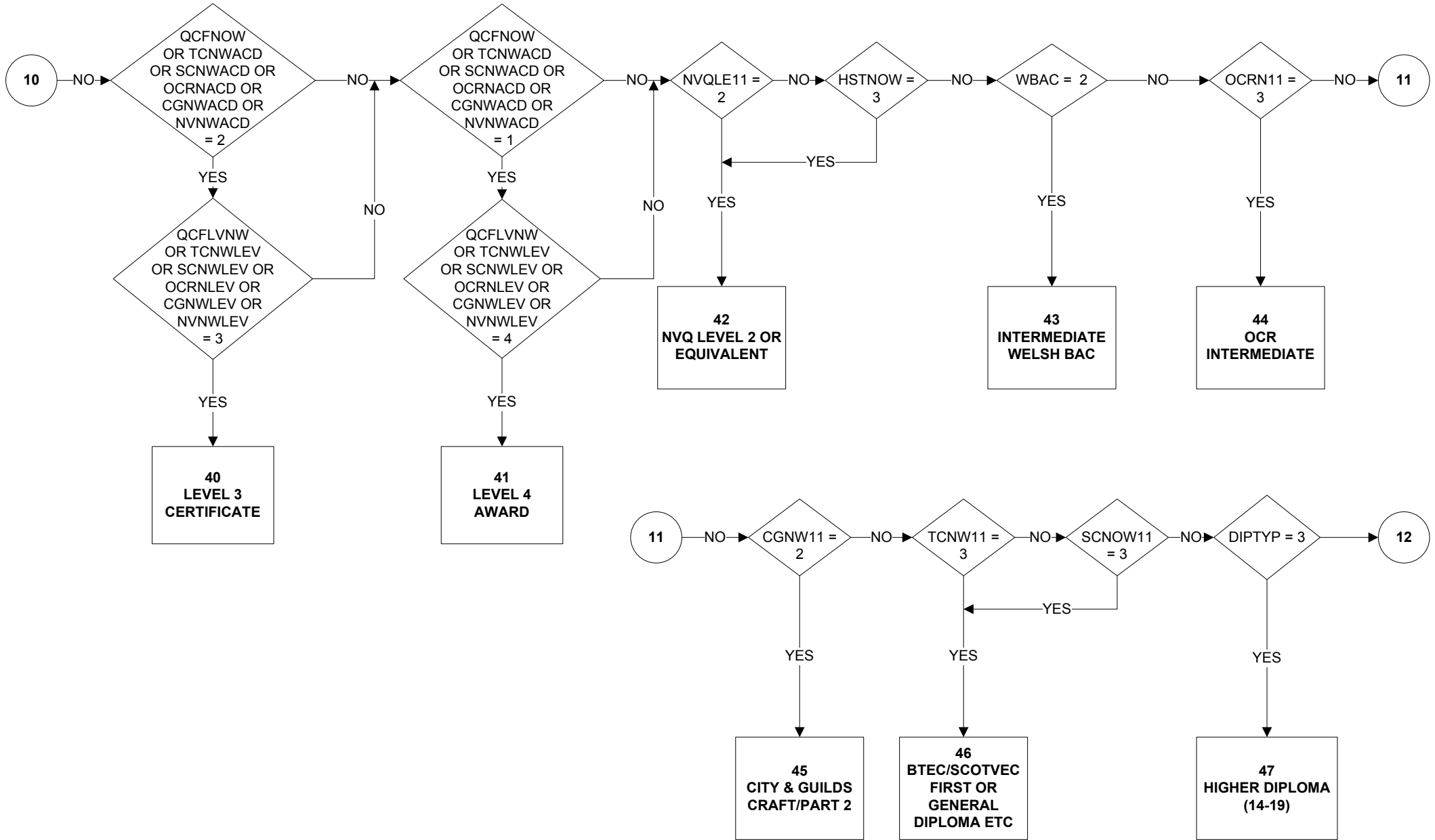

HITQUA15 – Highest qualification that training leads to (7 of 9)

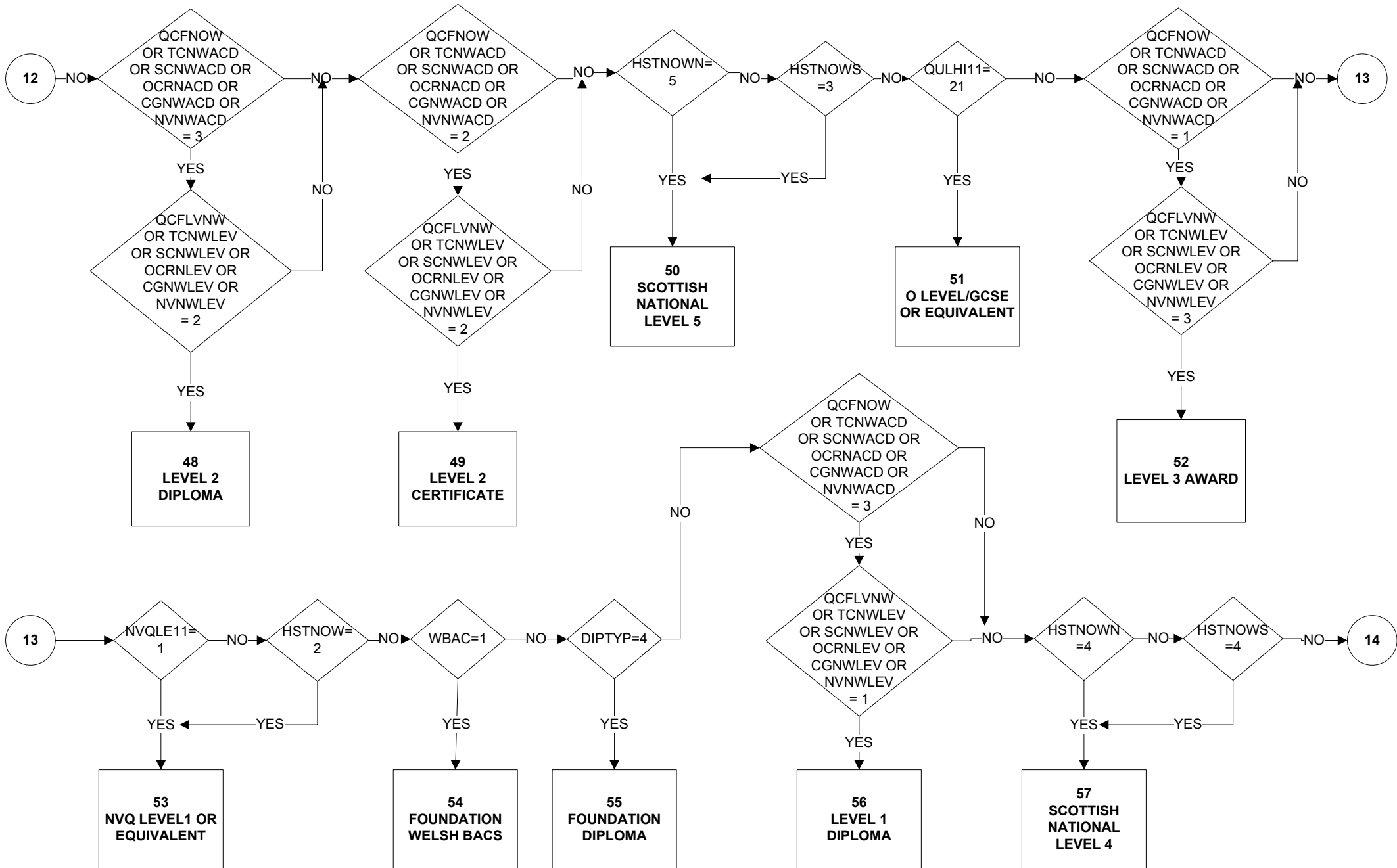

HITQUA15 – Highest qualification that training leads to (8 of 9)

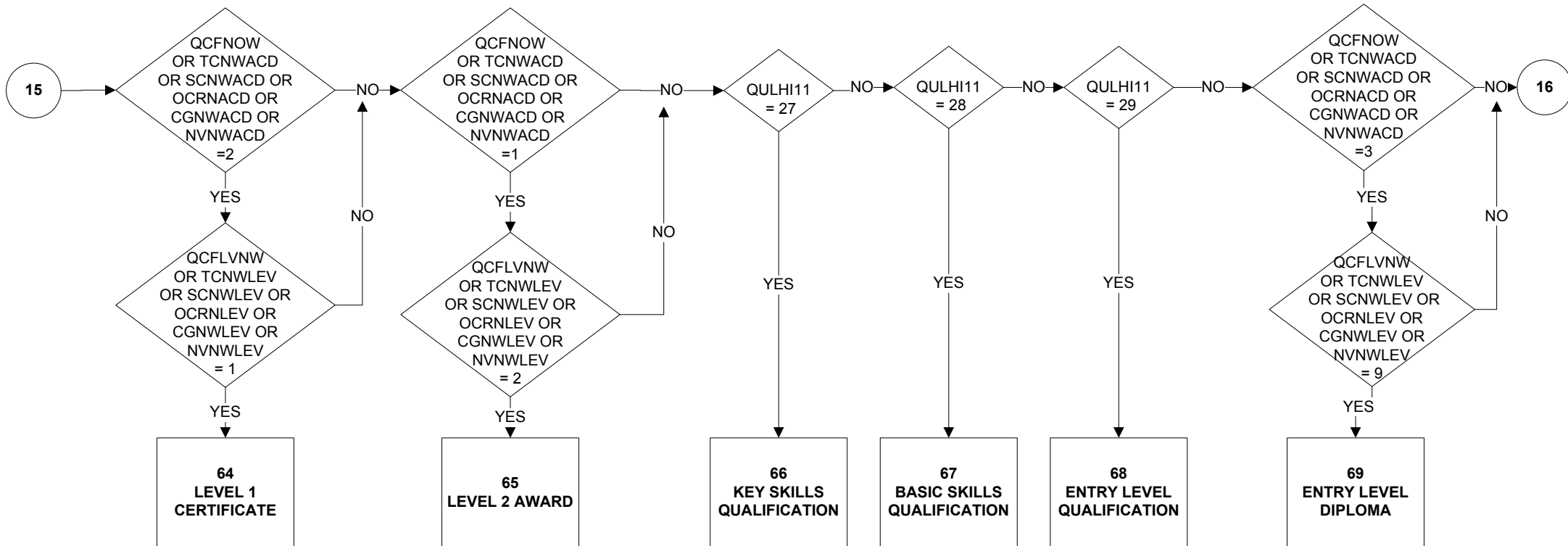
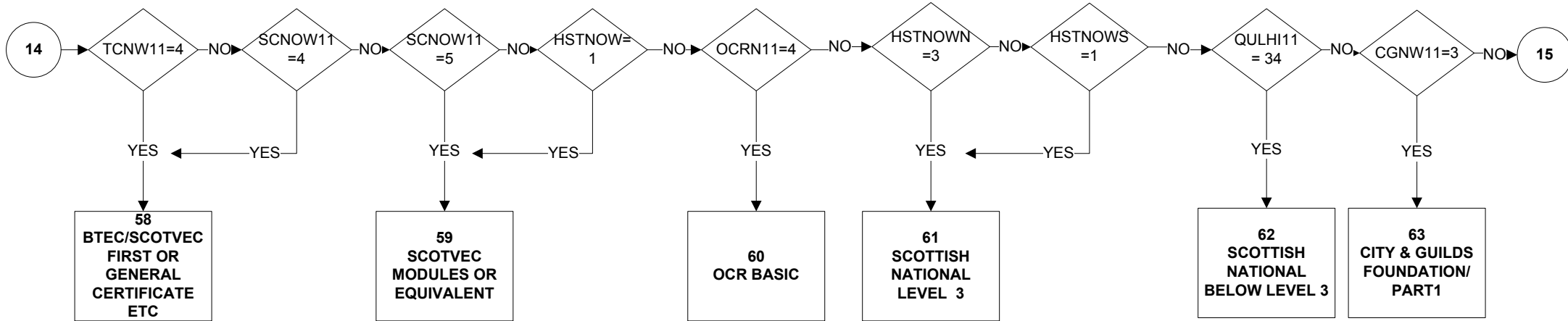

HITQUA15 – Highest qualification that training leads to (9 of 9)

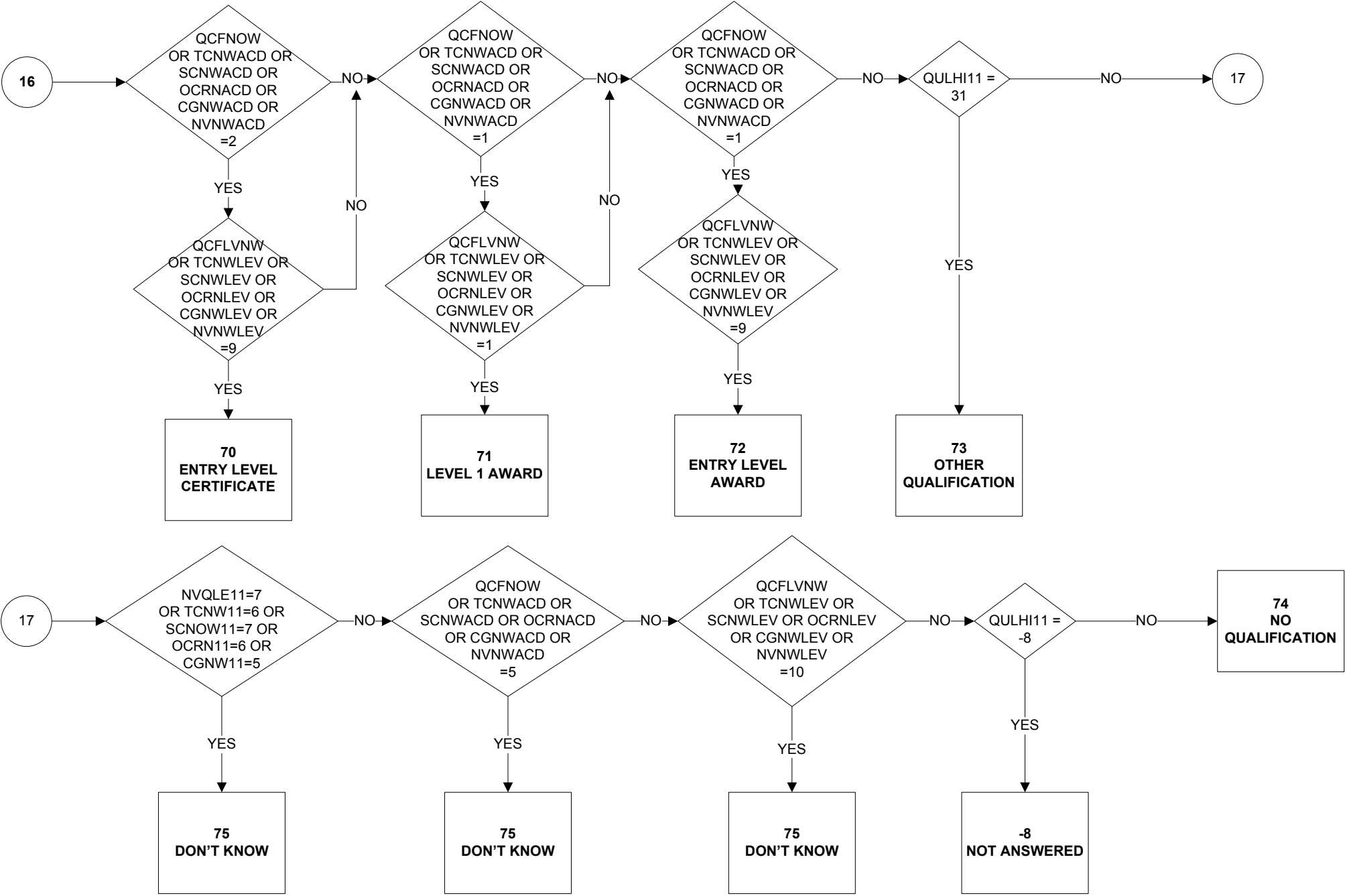

HOURLPAY - Average hourly pay

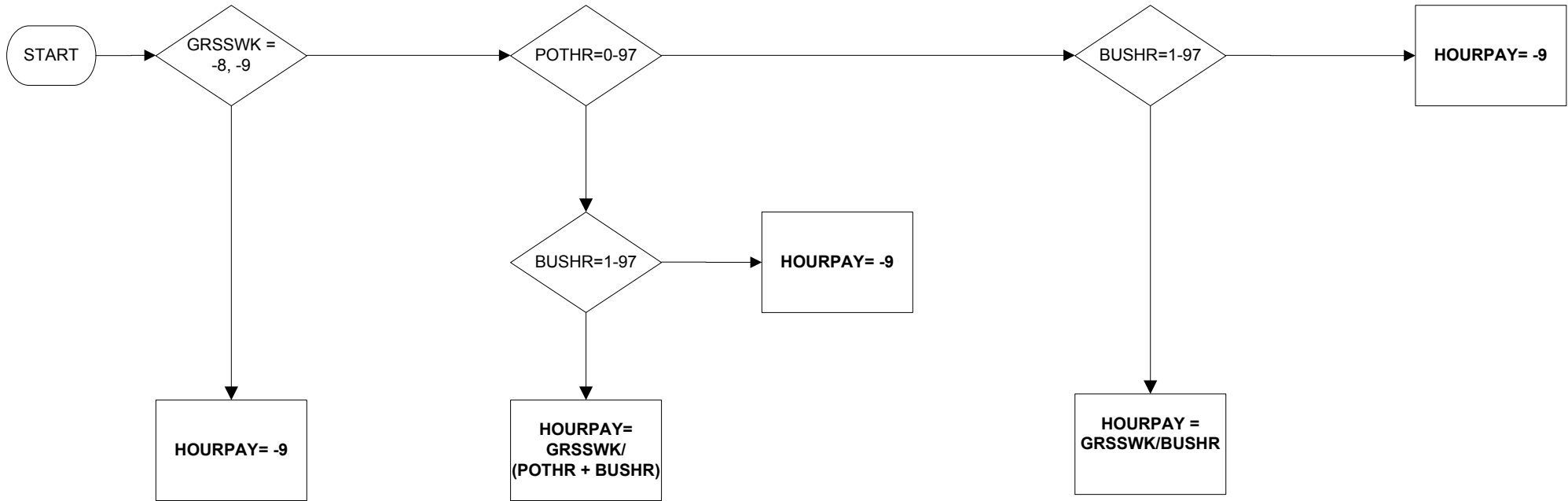

Uses:

GRSSWK
POTHR
BUSHR

Derive First:

GRSSWK
BUSHR

HRP - Household Reference Person

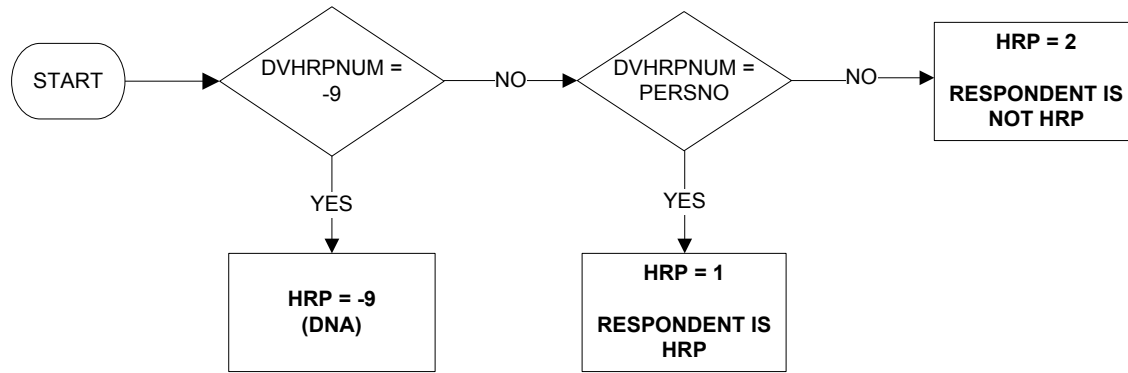

Uses:

DVHRPNUM
PERSNO

Derive First:

DVHRPNUM

ILLFRI - Whether respondent was absent from work (due to illness/injury) on a Friday

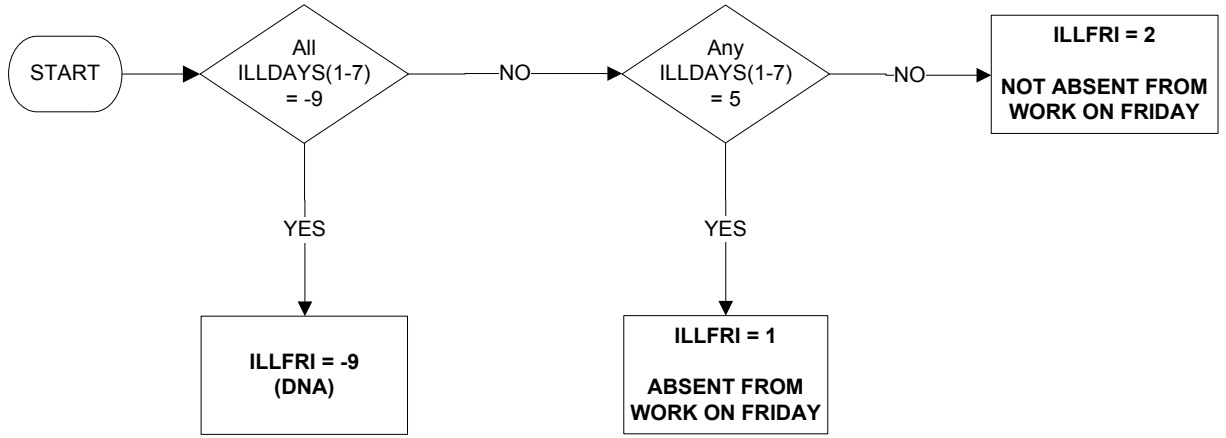

Uses:

ILLDAYS(1-7)

ILLMON - Whether respondent was absent from work (due to illness/injury) on a Monday

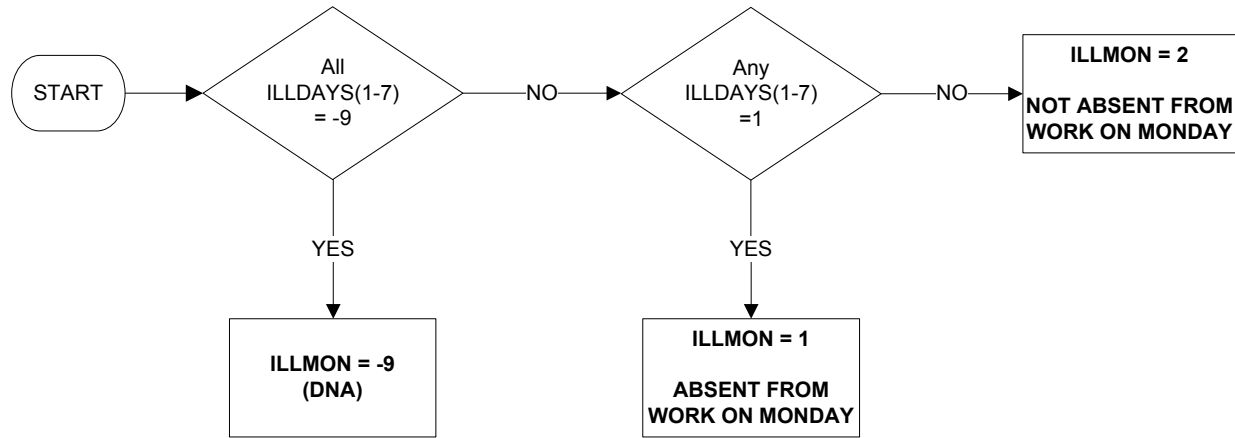

Uses:

ILLDAYS(1-7)

ILLOFF - Number of days absent from work (due to illness or injury) in reference week

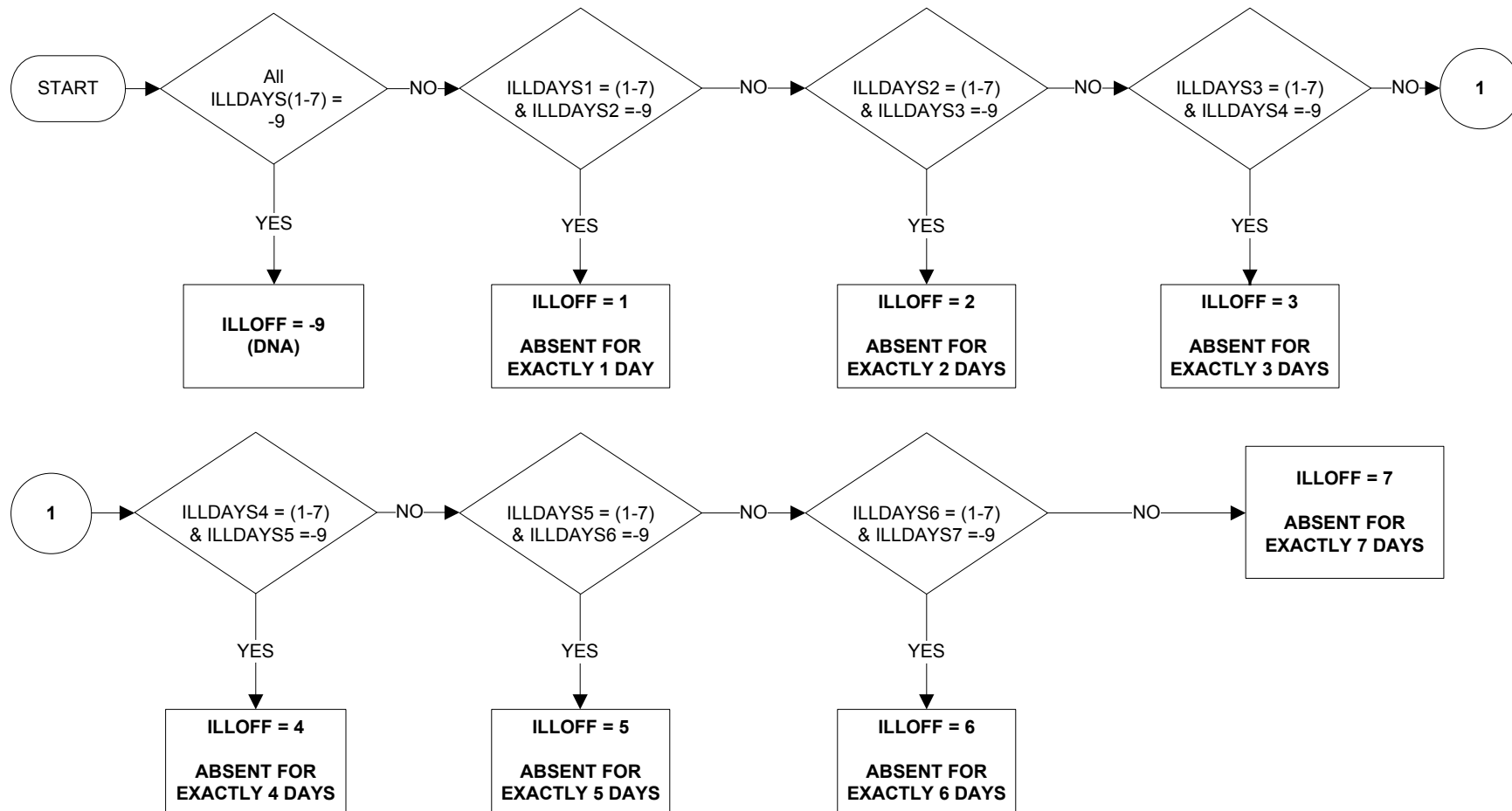

Uses:

ILLDAYS(1-7)

ILLSAT - Whether respondent was absent from work (due to illness/injury) on a Saturday

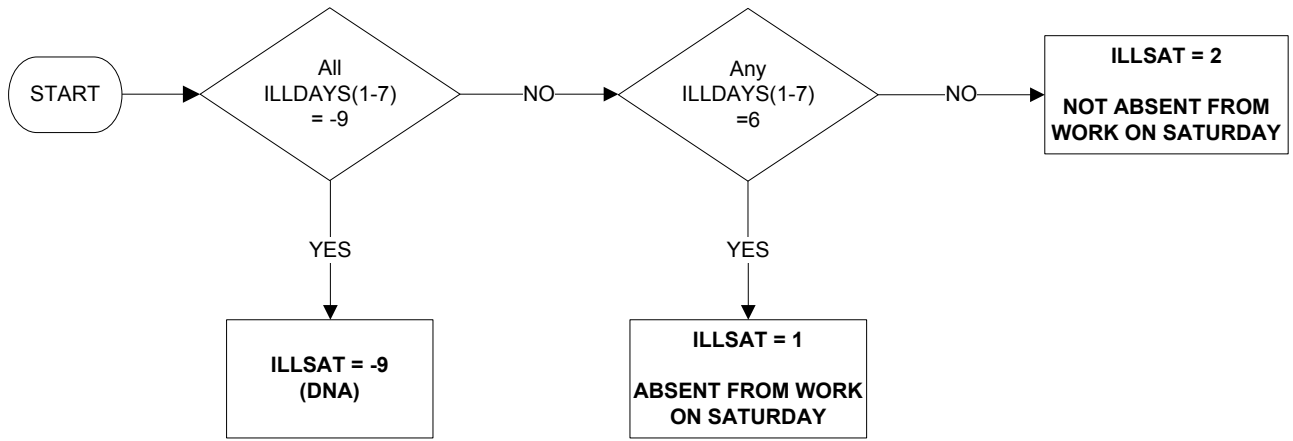

Uses:

ILLDAYS(1-7)

ILLSUN - Whether respondent was absent from work (due to illness/injury) on a Sunday

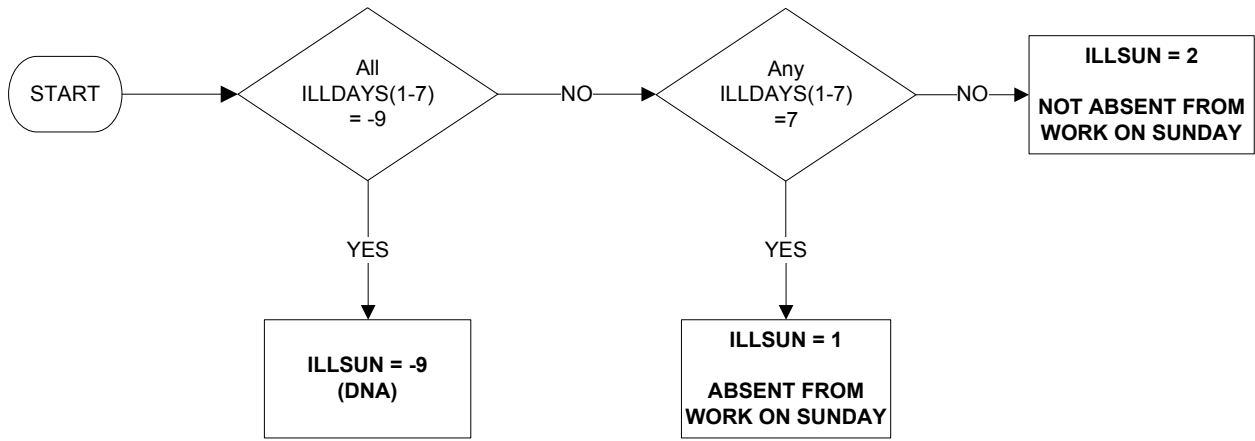

Uses:

ILLDAYS(1-7)

ILLTHU - Whether respondent was absent from work (due to illness/injury) on a Thursday

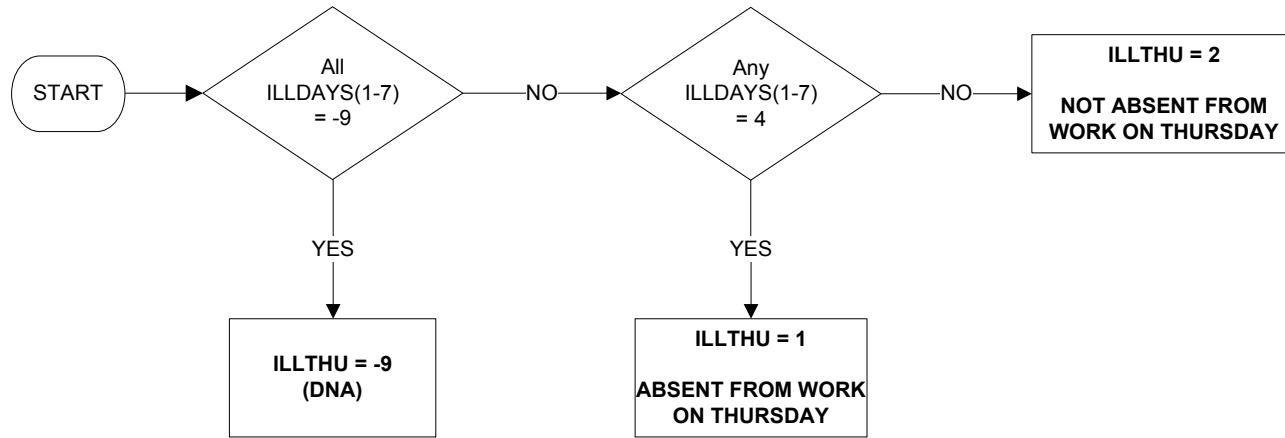

Uses:

ILLDAYS(1-7)

ILLTUE - Whether respondent was absent from work (due to illness/injury) on a Tuesday

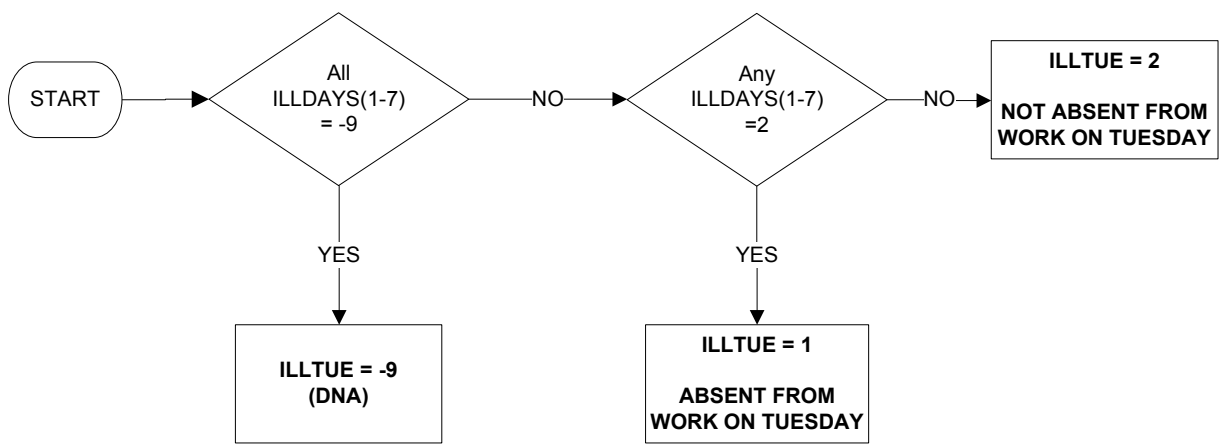

Uses:

ILLDAYS(1-7)

ILLWED - Whether respondent was absent from work (due to illness/injury) on a Wednesday

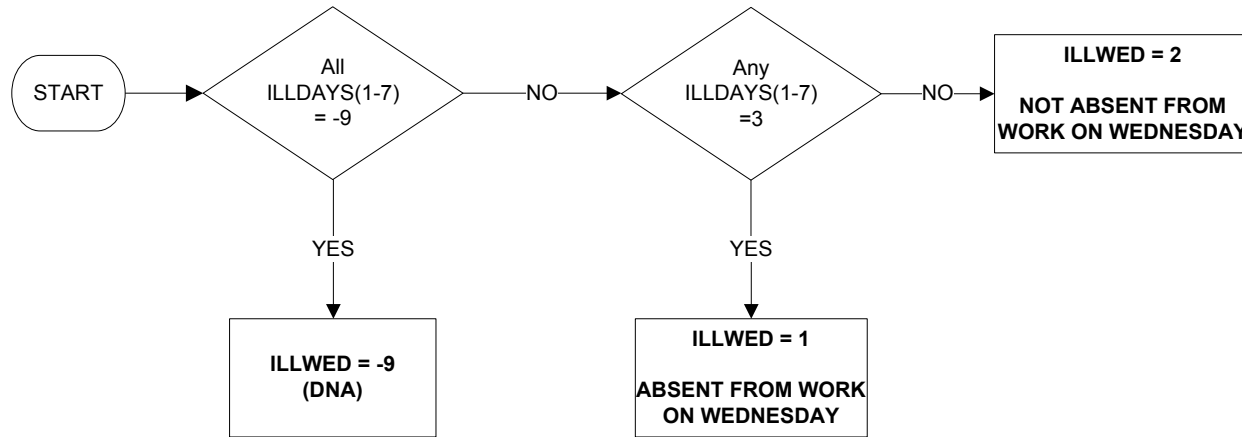

Uses:

ILLDAYS(1-7)

ILODEFR - Economic activity (reported)

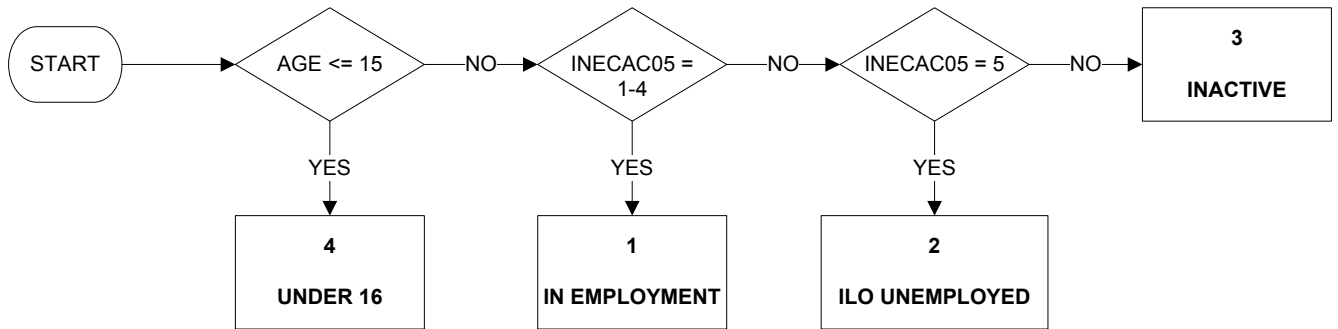

Uses:

AGE
INECAC05

Derive First:

INECAC05

Commentary:

ILODEFR uses employment status as reported (see STATR).
ILODEFR is analogous to ILODEFA with employment edit (at employment status) omitted.

IN0792DL – SIC2007 to SIC92 Conversion DV: Industry Division in Last Job (2 digits)

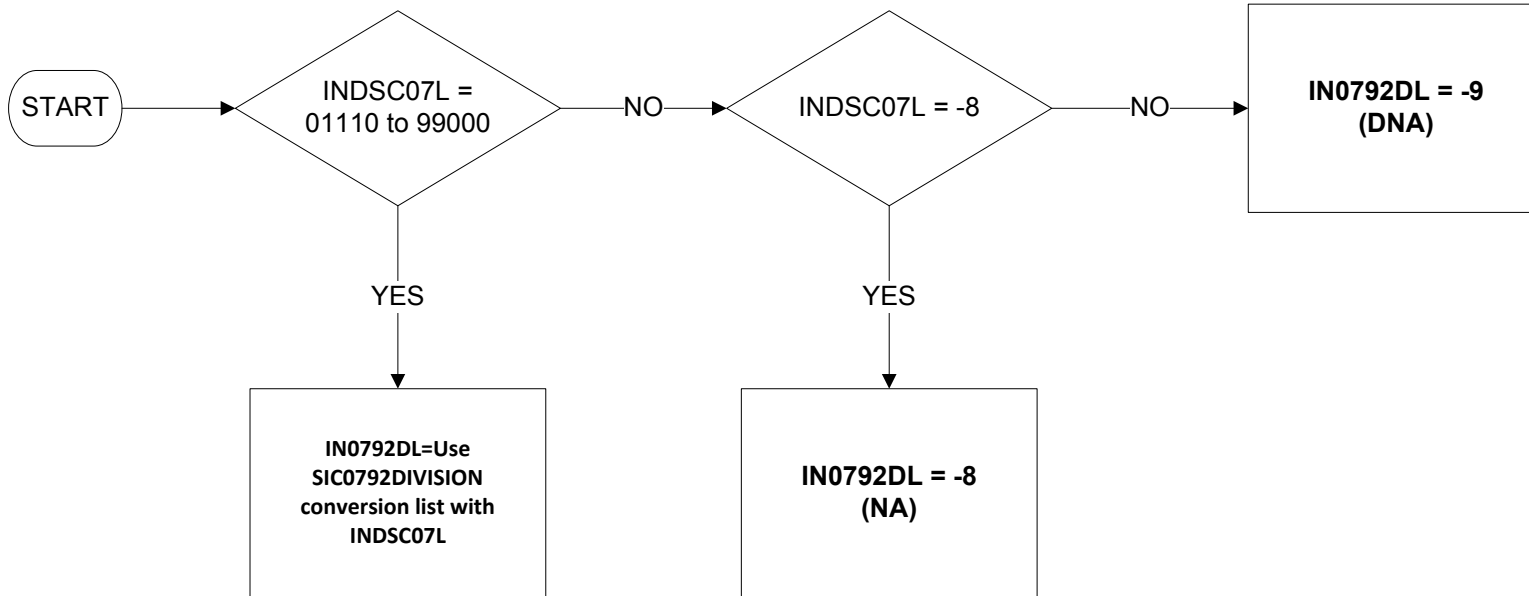

Uses:
INDSC07L
SIC0792DIVISION CONVERSION LIST

IN0792DM – SIC2007 to SIC92 Conversion DV: Industry Division in Main Job (2 digits)

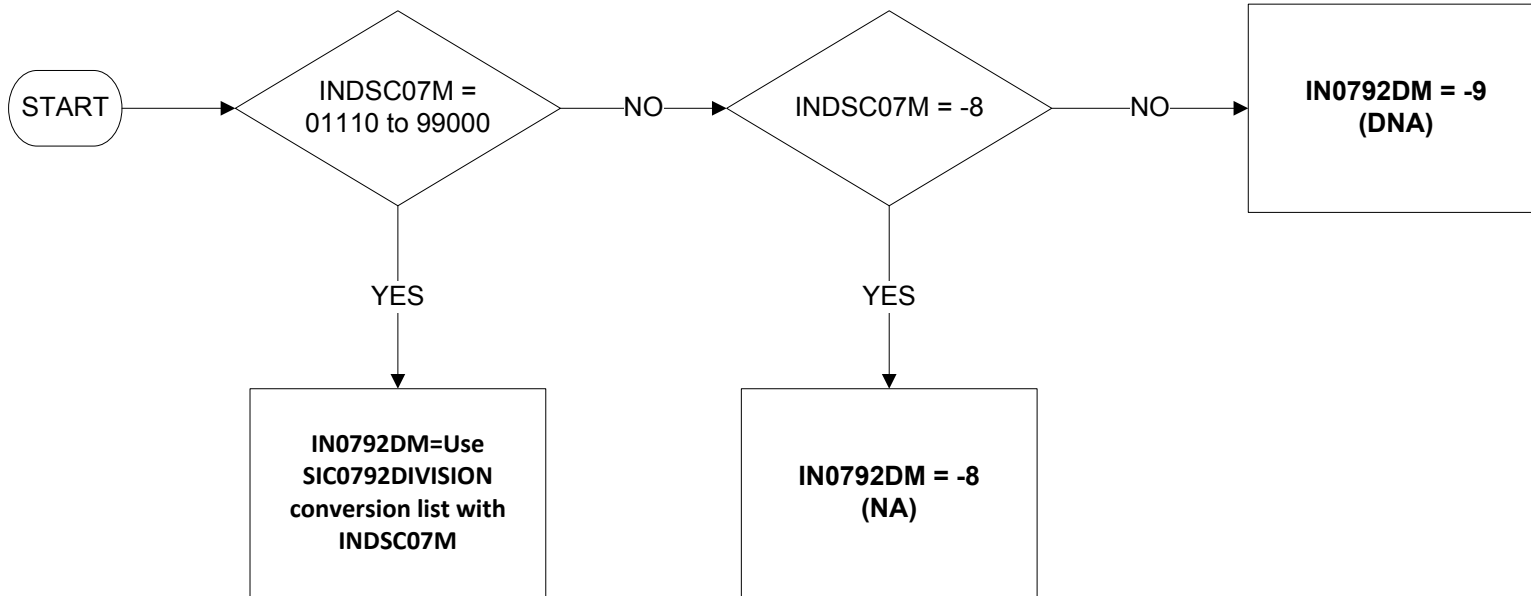

Uses:

INDSC07M
SIC0792DIVISION CONVERSION LIST

IN0792DO – SIC2007 to SIC92 Conversion DV: Industry Division in Job one year ago

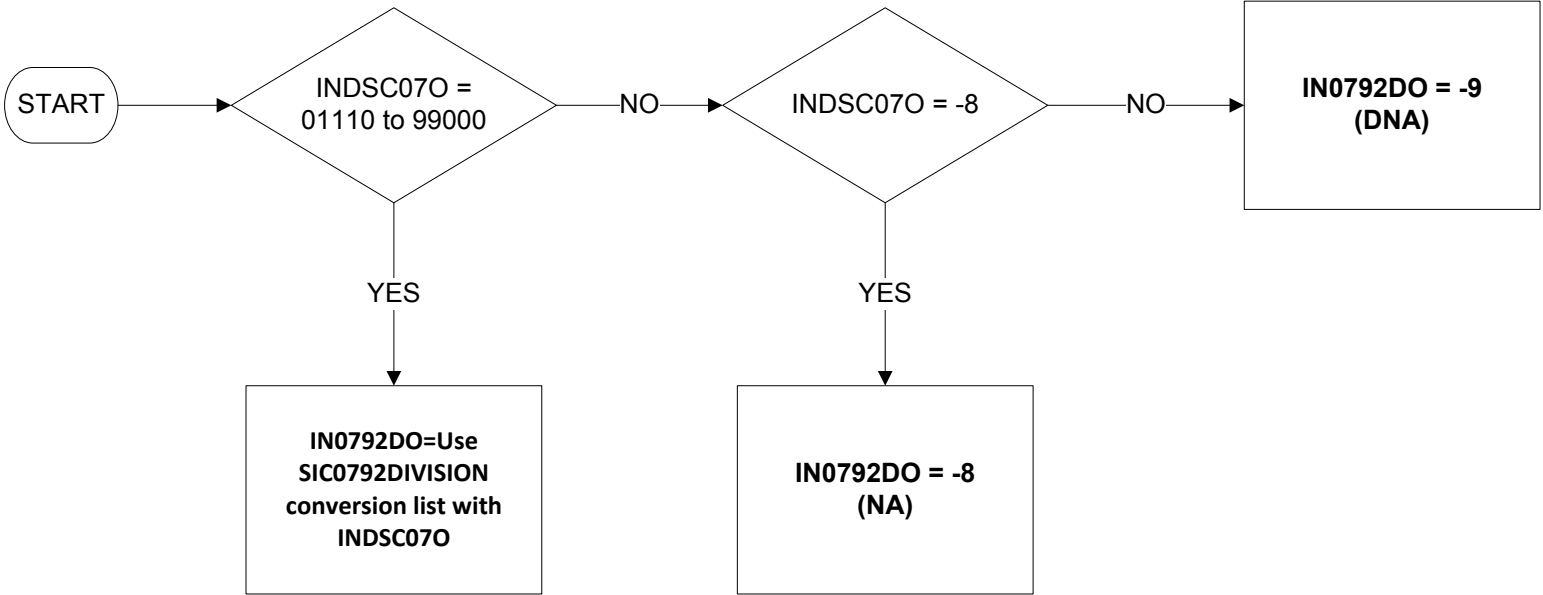

Uses:

INDSC070
SIC0792DIVISION CONVERSION LIST

IN0792DR – SIC2007 to SIC92 Conversion DV: Industry division in job made redundant from (1 of 2)

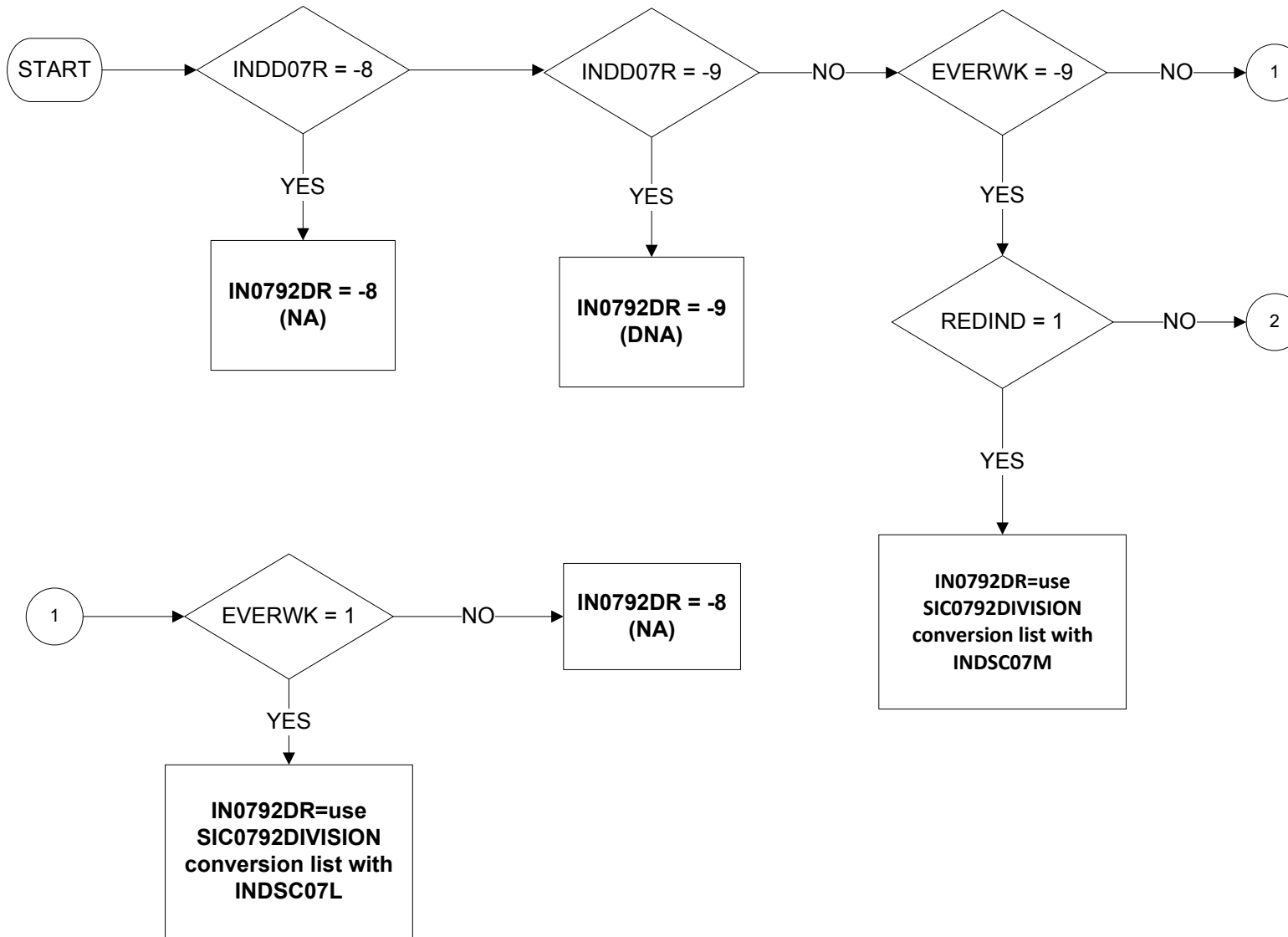

Uses:

INDD07R
 EVERWK
 REDIND
 INDSC07M
 INDSC07L
 RDICD07
 SIC0792DIVISION CONVERSION LIST

Derive first:

INDD07R

IN0792DR – SIC2007 to SIC92 Conversion DV: Industry division in job made redundant from (2 of 2)

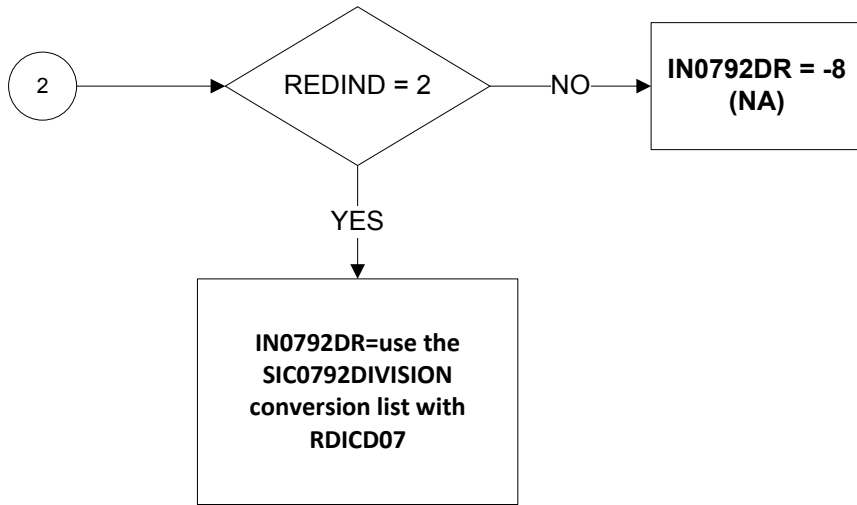

IN0792DS – SIC2007 to SIC92 Conversion DV: Industry Division in Second Job (2 digits)

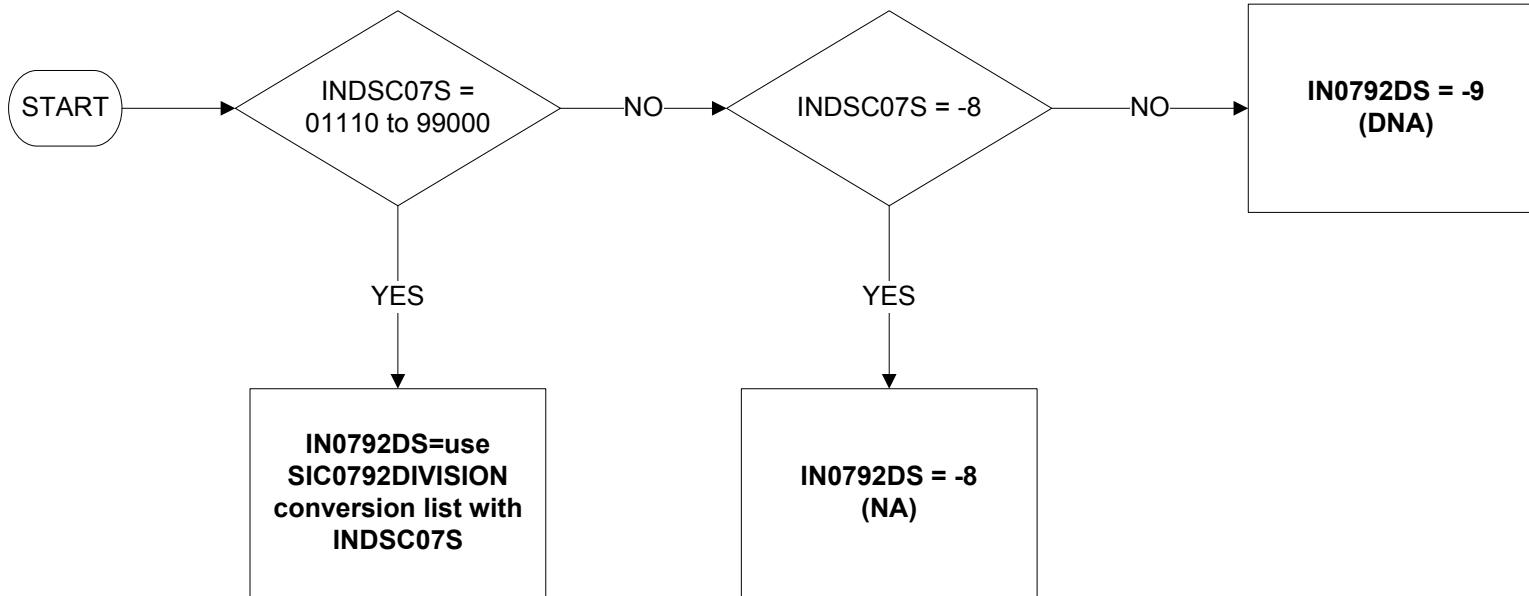

Uses:

INDSC07S
SIC0792DIVISION CONVERSION LIST

IN0792EM – SIC2007 to SIC92 Conversion DV: Industry Sector in Main Job

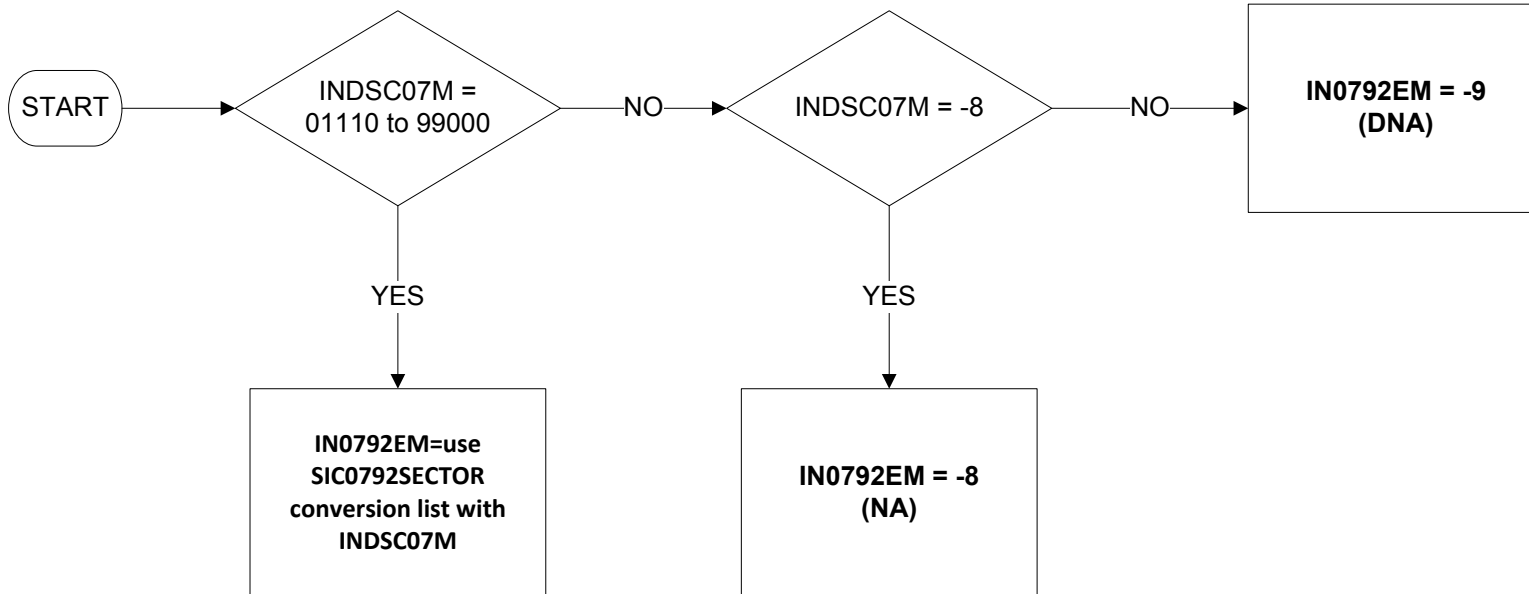

Uses:

INDSC07M
SIC0792SECTOR CONVERSION LIST

IN0792ER – SIC2007 to SIC92 Conversion DV: Industry sector in job made redundant from (1 of 2)

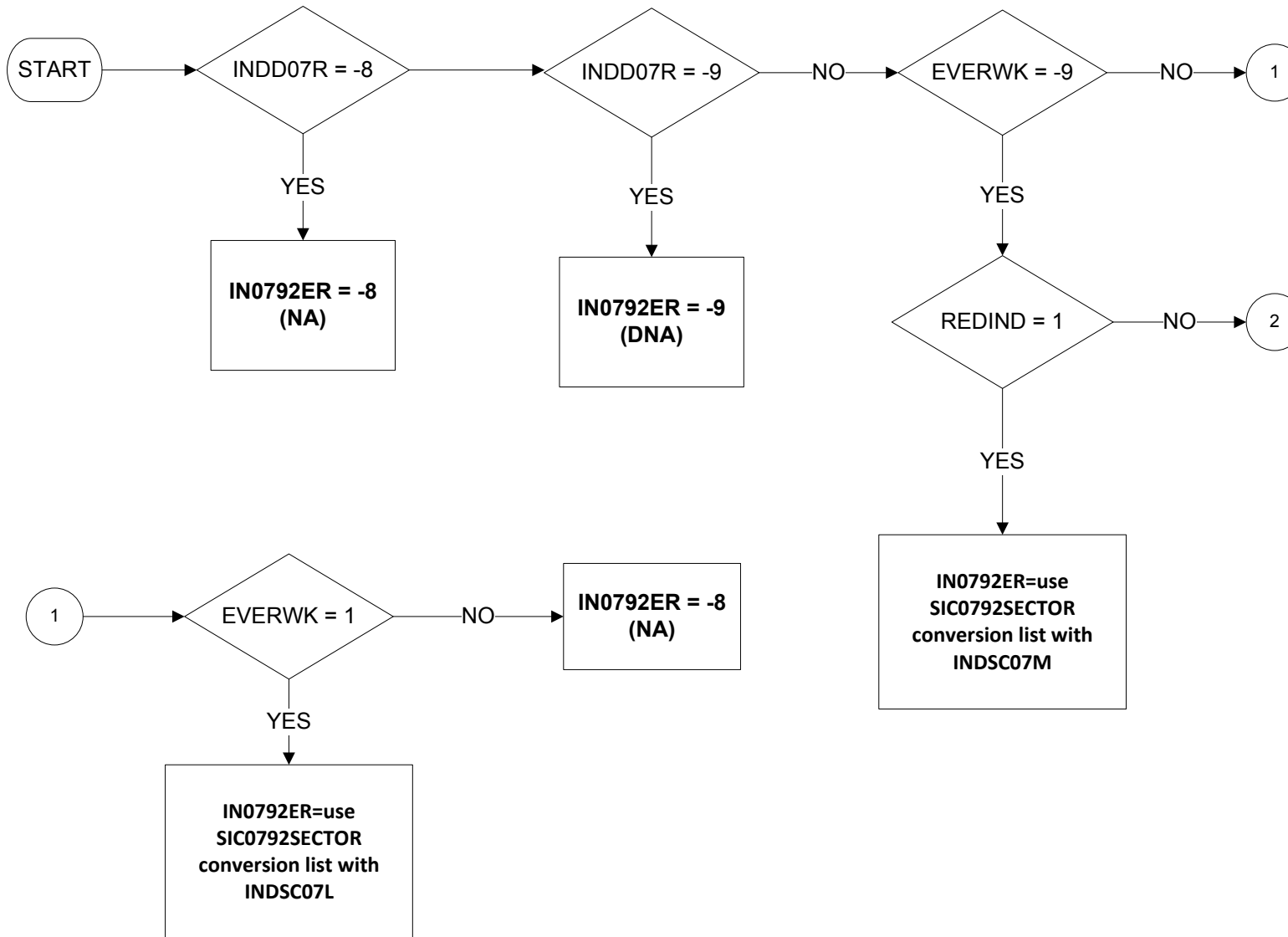

Uses:

INDD07R
 EVERWK
 REDIND
 INDSC07M
 INDSC07L
 RDICD07
 SIC0792SECTOR CONVERSION LIST

Derive first:

INDD07R

IN0792ER – SIC2007 to SIC92 Conversion DV: Industry sector in job made redundant from (2 of 2)

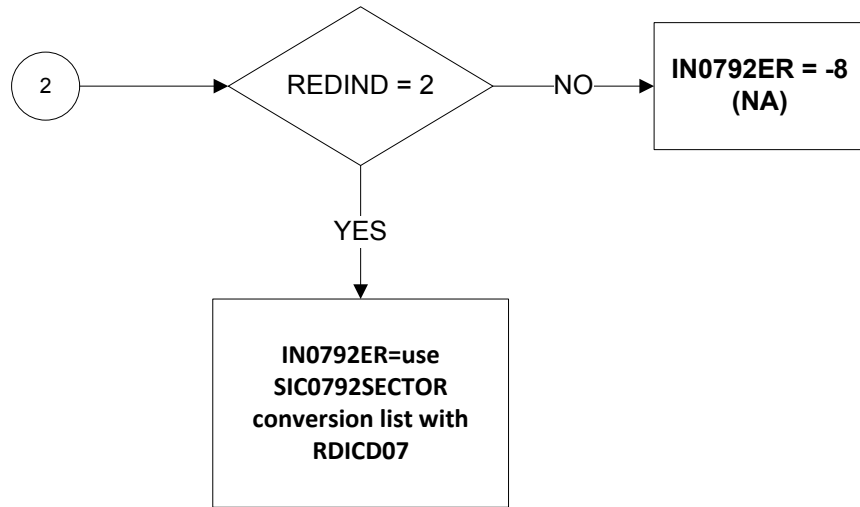

IN0792SL – SIC2007 to SIC92 Conversion DV: Industry Section in Last Job

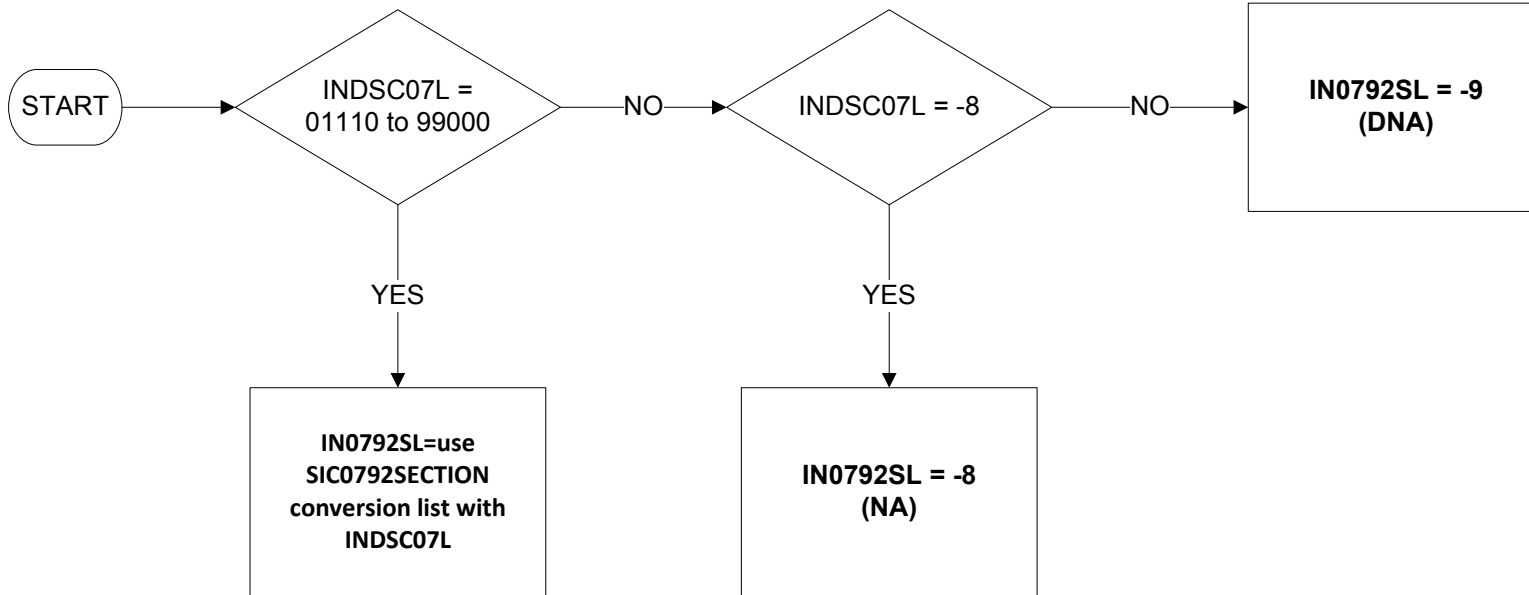

Uses:

INDSC07L
SIC0792SECTION CONVERSION LIST

IN0792SM – SIC2007 to SIC92 Conversion DV: Industry Section in Main Job

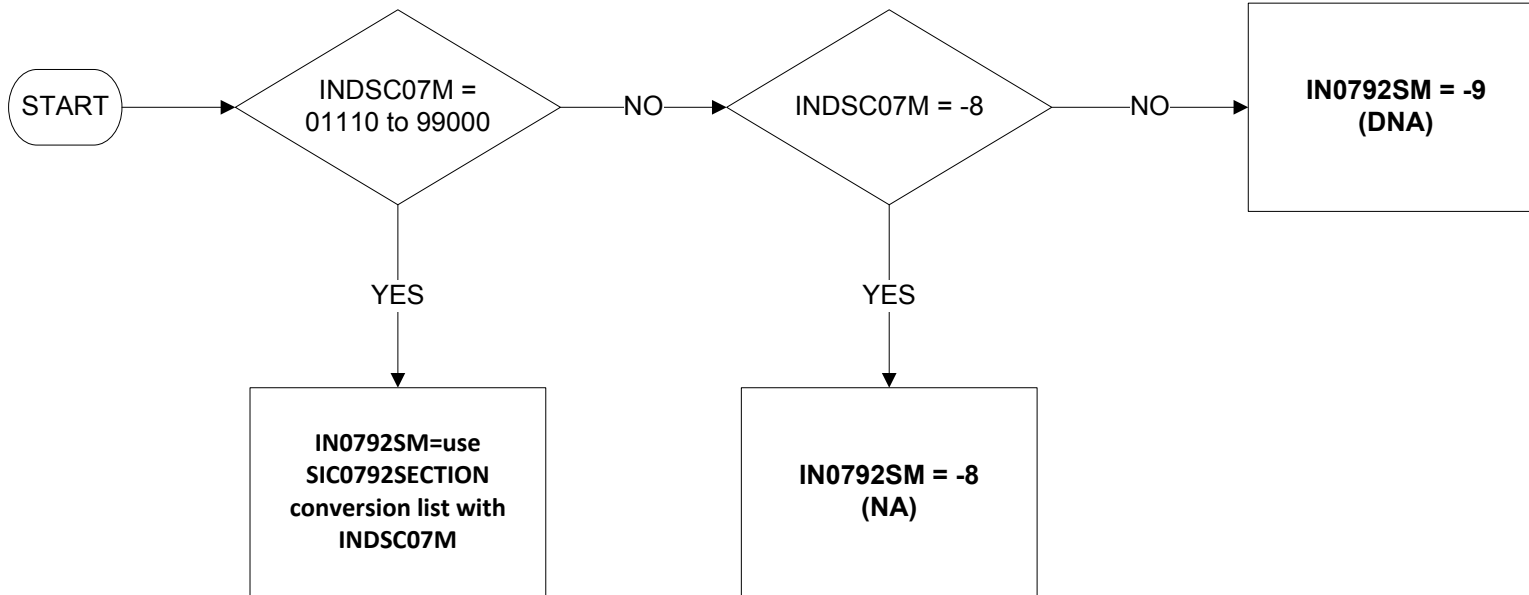

Uses:

INDSC07M
SIC0792SECTION CONVERSION LIST

IN0792SS – SIC2007 to SIC92 Conversion DV: Industry Section in Second Job

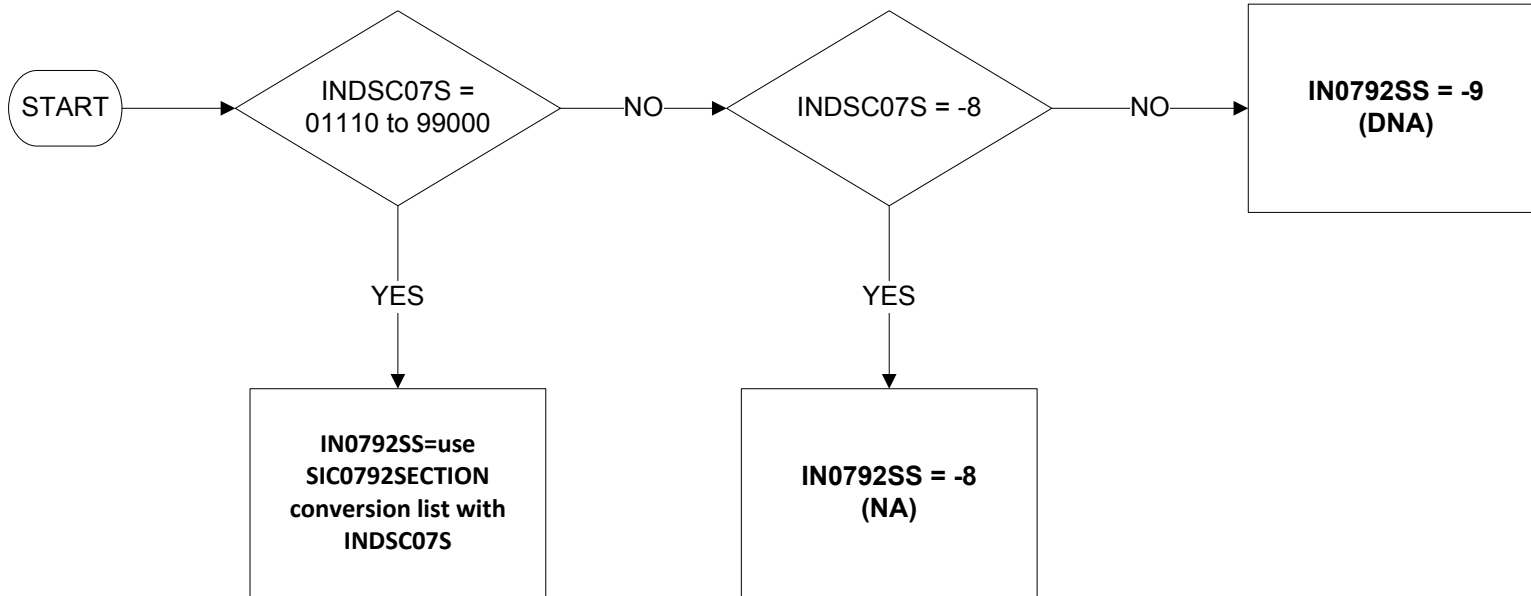

Uses:

INDSC07S
SIC0792SECTION CONVERSION LIST

INDC07L – Industry class in last job (4 digits)

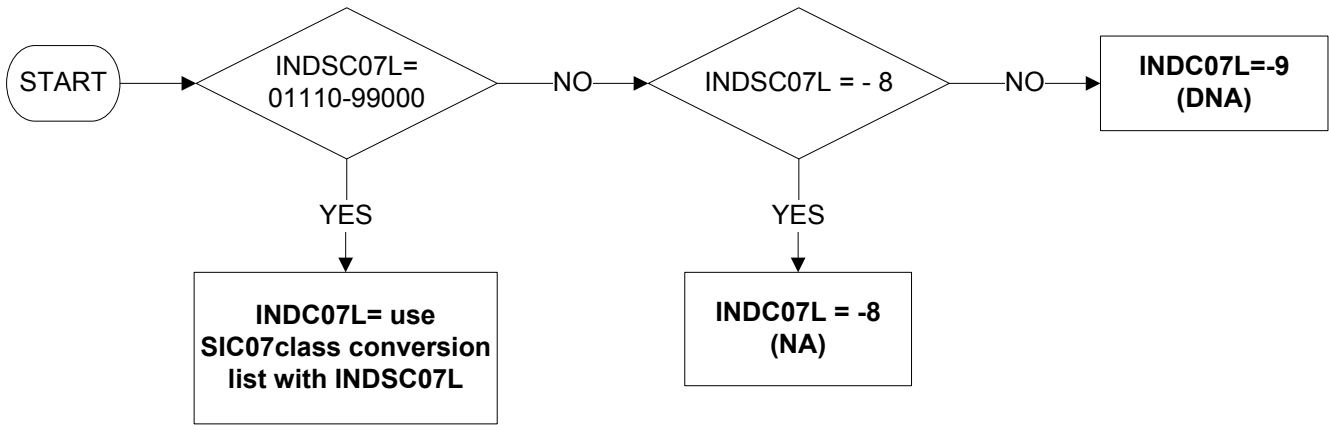

Uses:

INDSC07L
SIC07CLASS CONVERSION LIST

INDC07M – Industry class in main job (4-digit level)

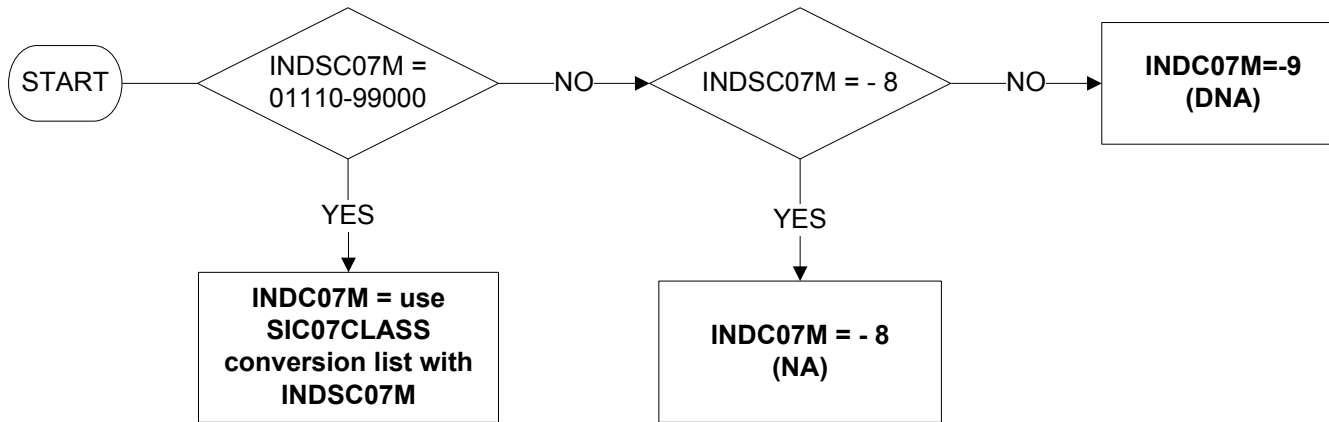

Uses:

INDSC07M
SIC07CLASS CONVERSION LIST

INDC07S – Industry class in second job (4 digits)

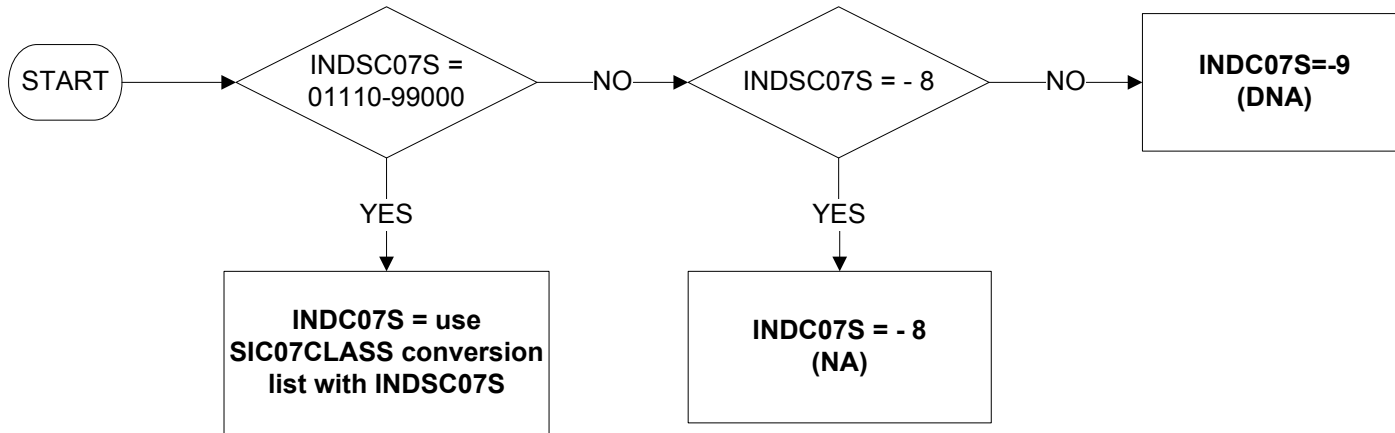

Uses:

INDSC07S
SIC07CLASS CONVERSION LIST

INDD07L – Industry division in last job (2 digits)

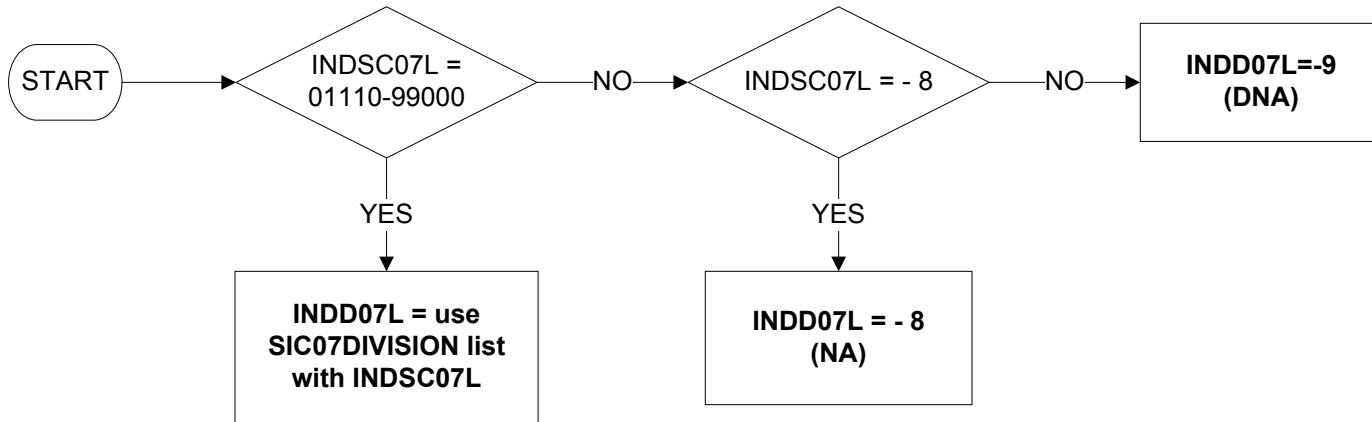

Uses:

INDSC07L
SIC07DIVISION CONVERSION LIST

INDD07M – Industry division in main job (2 digits)

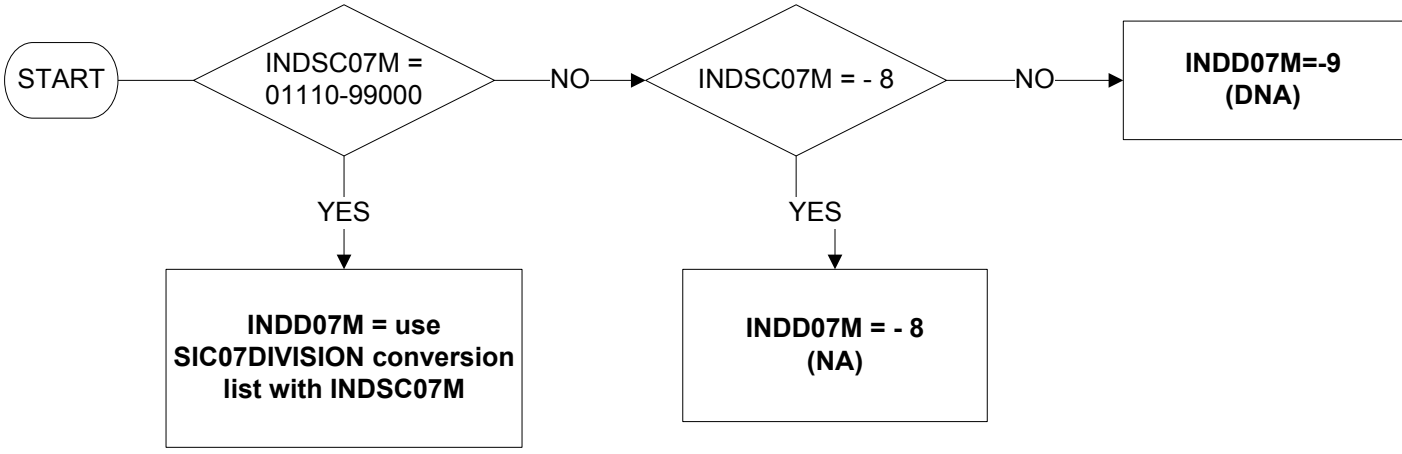

Uses:
INDSC07M
SIC07DIVISION CONVERSION LIST

INDD070 – Industry division one year ago (2 digits)

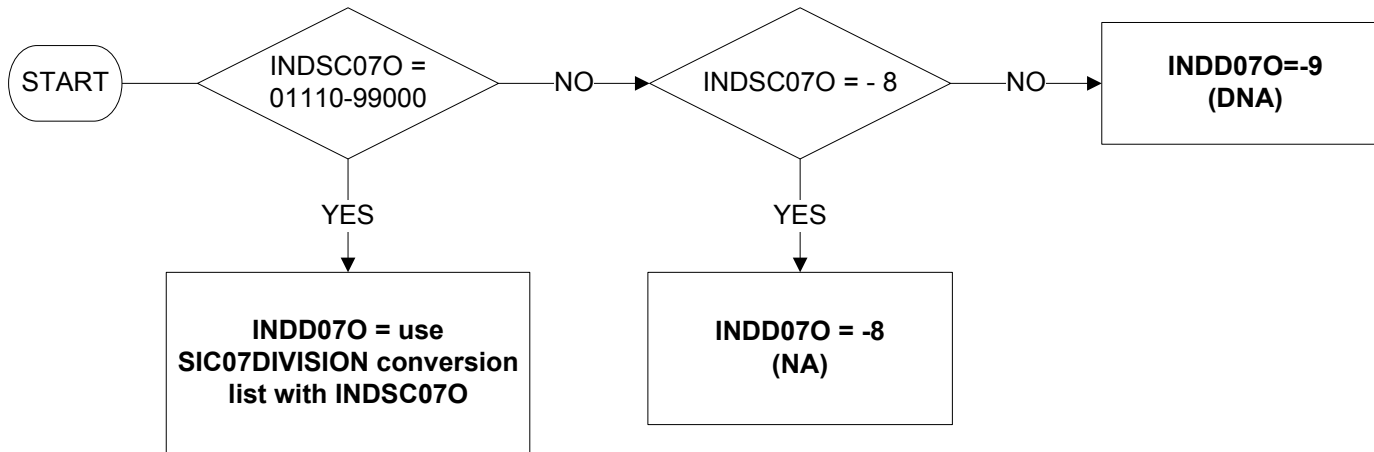

Uses:

INDS070
SIC07DIVISION CONVERSION LIST

INDD07R - Industry division in job made redundant from in the last three months (2 digits)

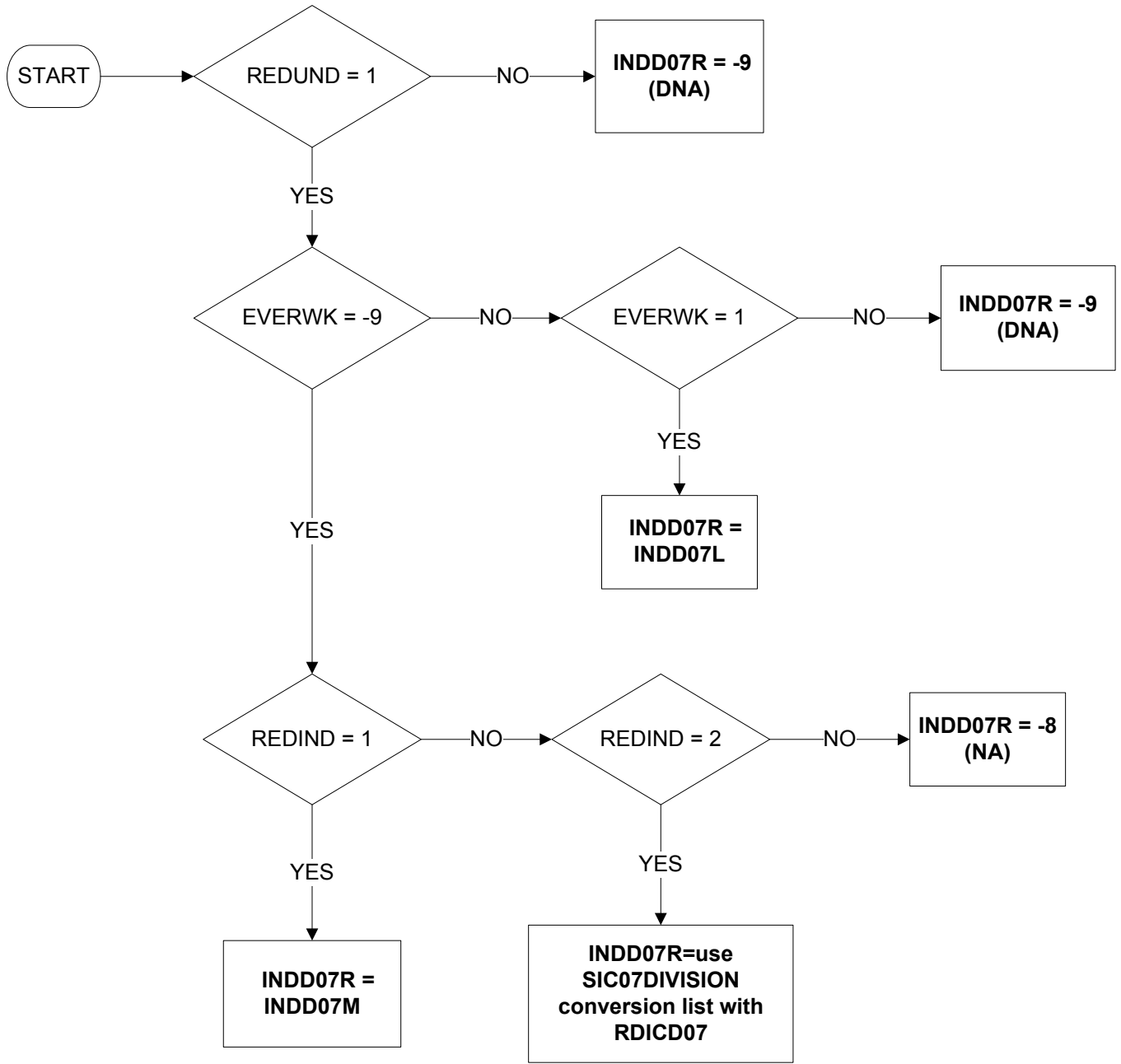

Uses:

REDUND
 EVERWK
 REDIND
 INDD07M
 INDD07L
 SIC07DIVISION CONVERSION LIST
 RDICD07

Derive first:

REDUND
 INDD07M
 INDD07L

INDD07S – Industry division in second job (2 digits)

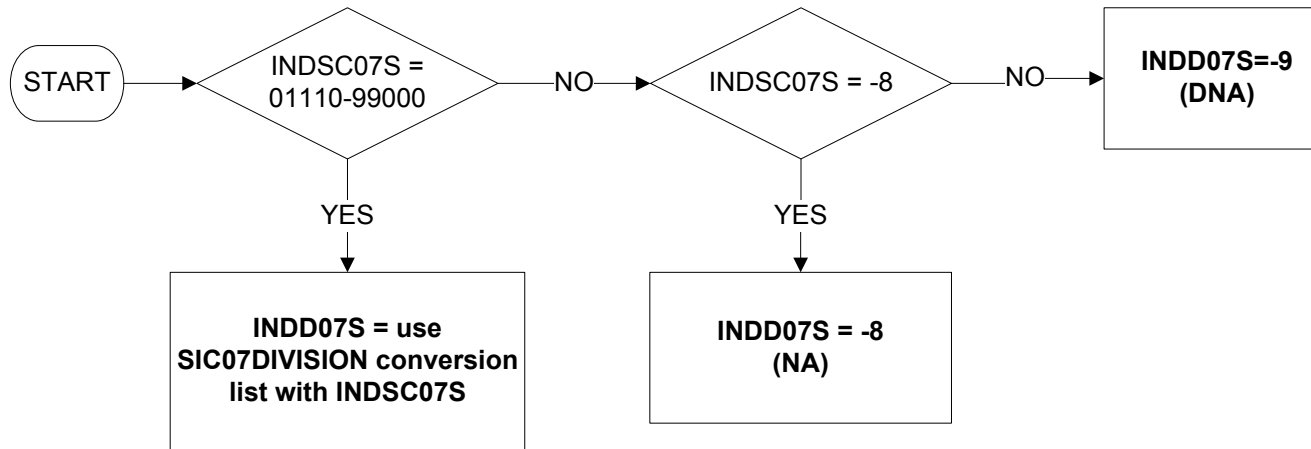

Uses:

INDSC07S
SIC07DIVISION CONVERSION LIST

INDE07M – Industry sector in main job

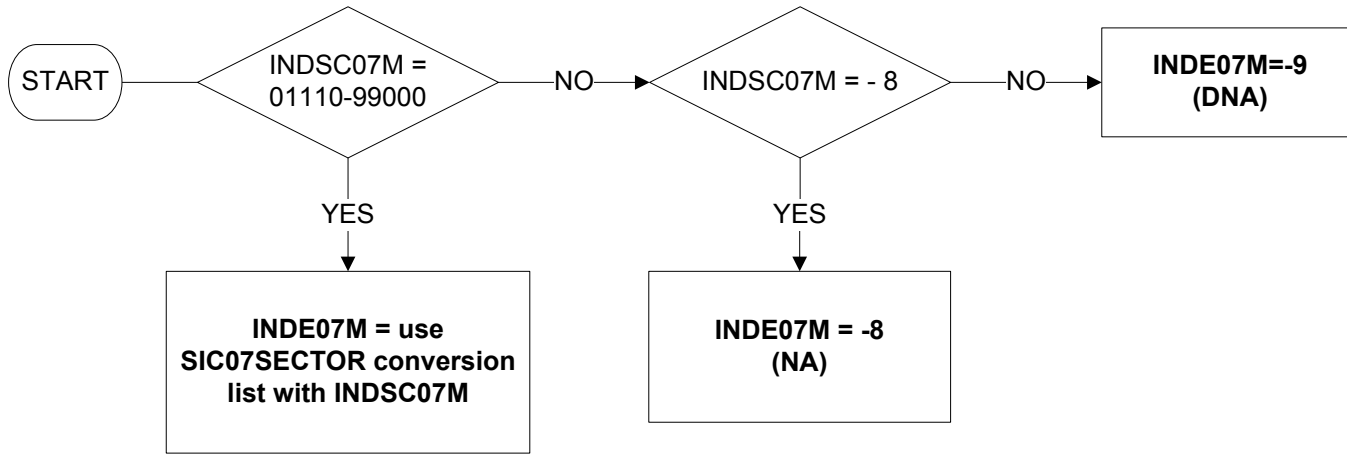

Uses:

INDSC07M
SIC07SECTOR CONVERSION LIST

INDE07R - Industry sector in job made redundant from in the last three months

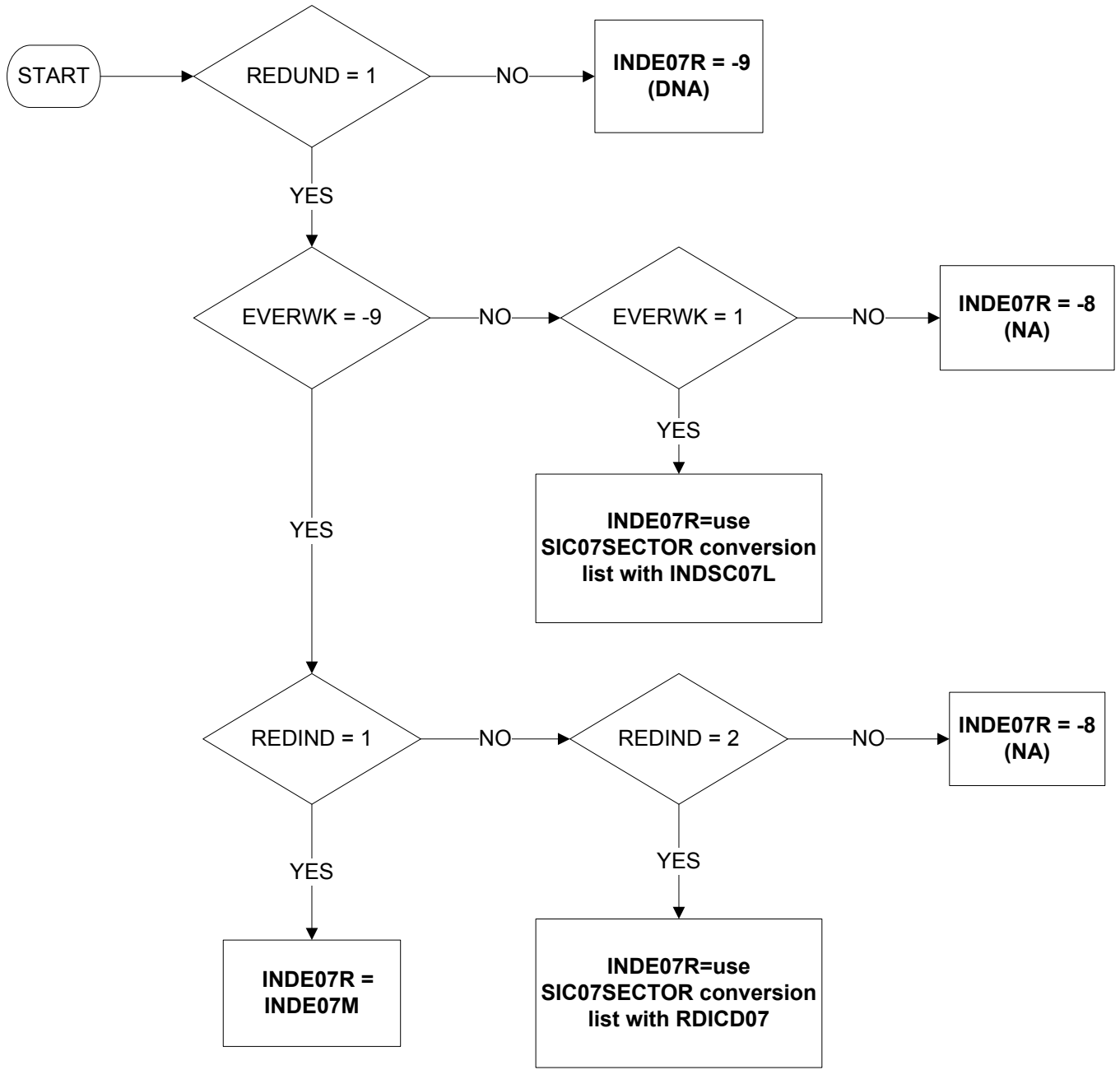

Uses:

REDUND
EVERWK
REDIND
INDE07M
INDSC07L
SIC07SECTOR CONVERSION LIST
RDICD07

Derive first:

REDUND
INDE07M
INDSC07L

INDG07L – Industry group in last job (3 digits)

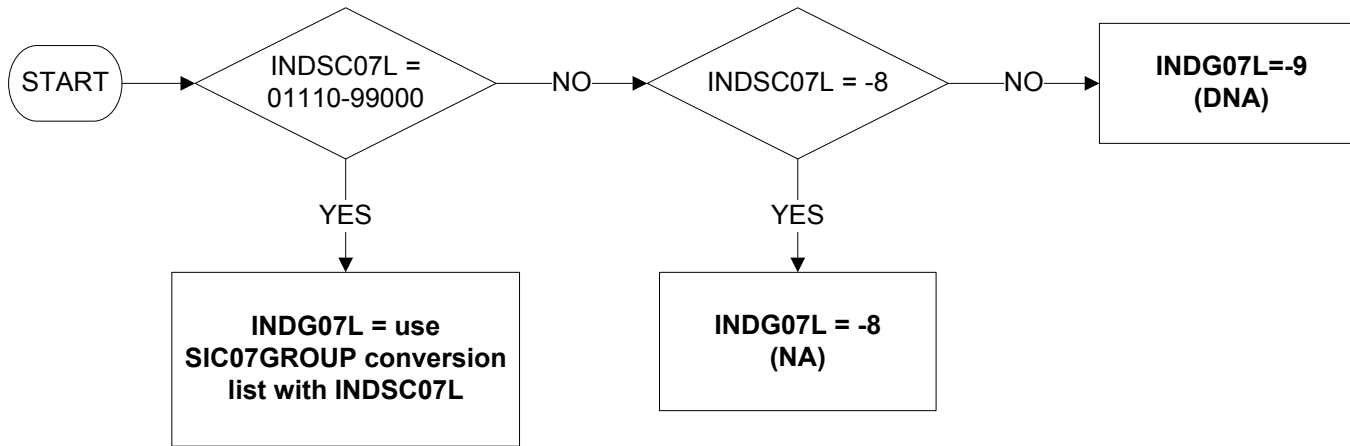

Uses:

INDSC07L
SIC07GROUP CONVERSION LIST

INDG07M – Industry group in main job (3-digit level)

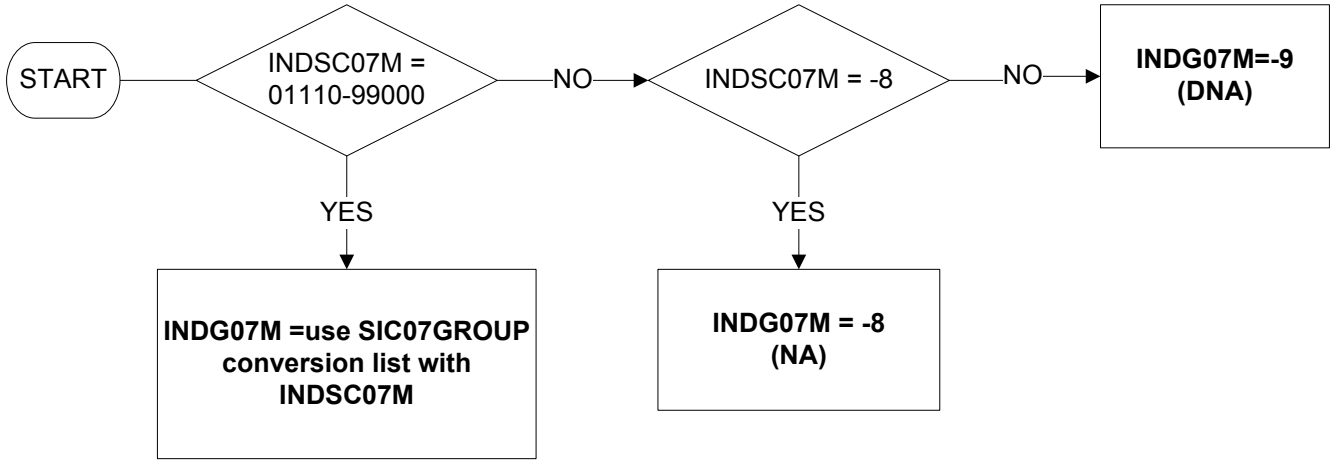

Uses:

INDSC07M
SIC07GROUP CONVERSION LIST

INDG07S – Industry group in second job (3 digits)

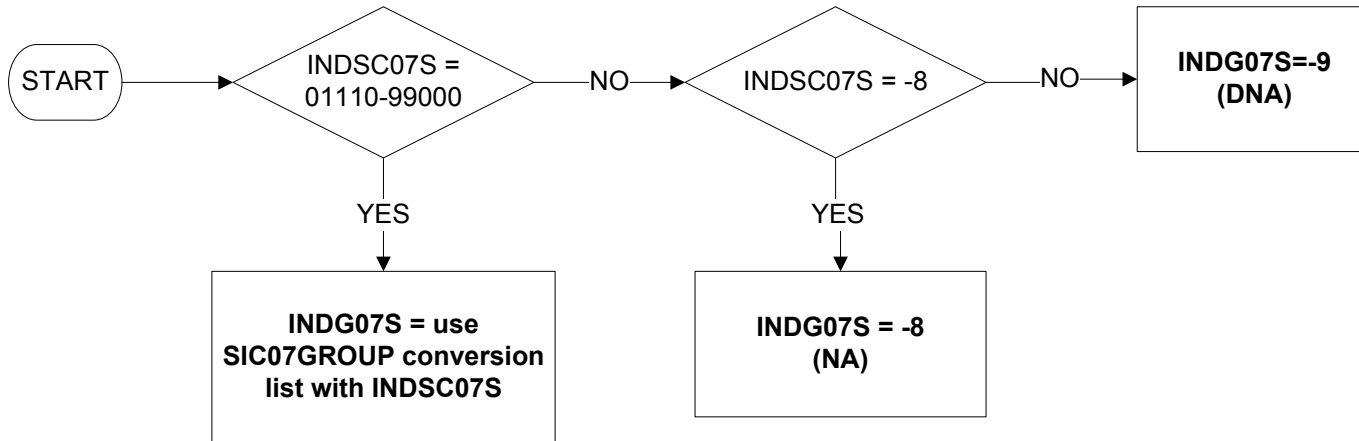

Uses:

INDSC07S
SIC07GROUP CONVERSION LIST

INDS07L – Industry section in last job (1 character)

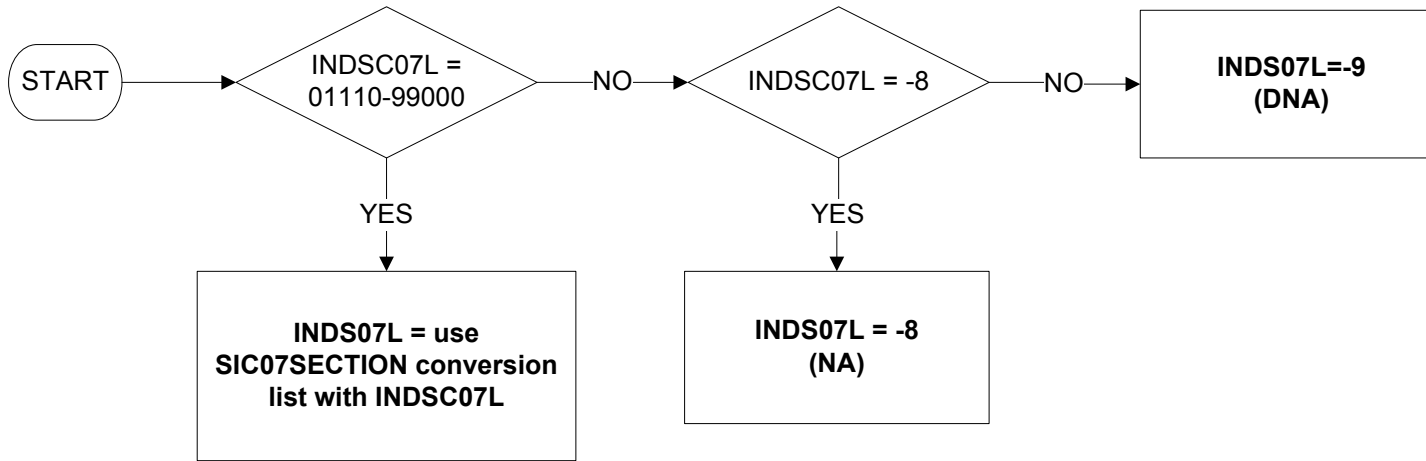

Uses:

INDSC07L
SIC07SECTION CONVERSION LIST

INDS07M – Industry section in main job (1 character)

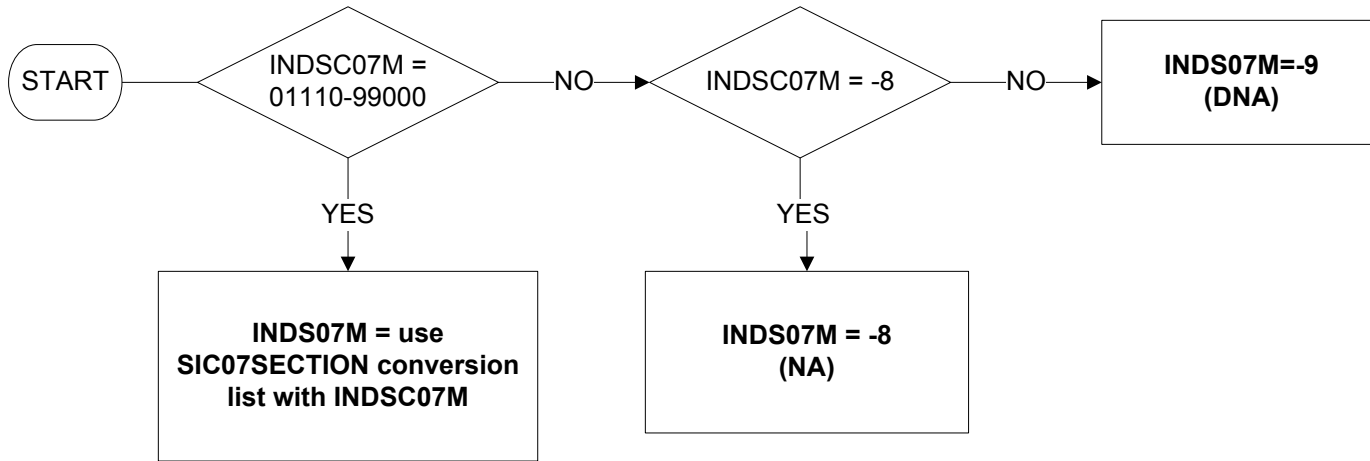

Uses:

INDSC07M
SIC07SECTION CONVERSION LIST

INDS07S – Industry section in second job (1 character)

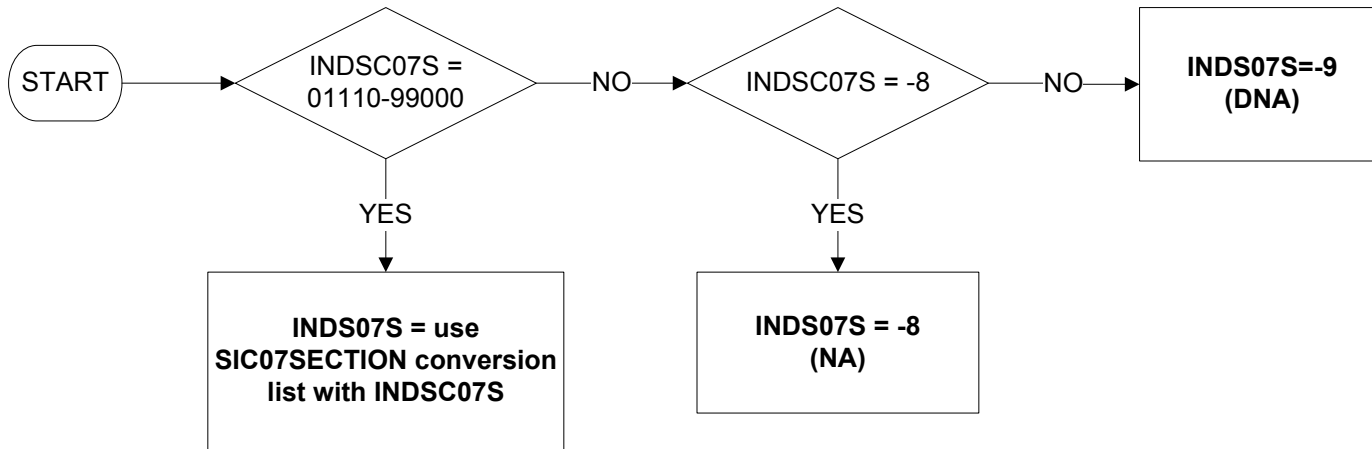

Uses:

INDSC07S
SIC07SECTION CONVERSION LIST

INDSC07L – Industry subclass in last job (5 digits)

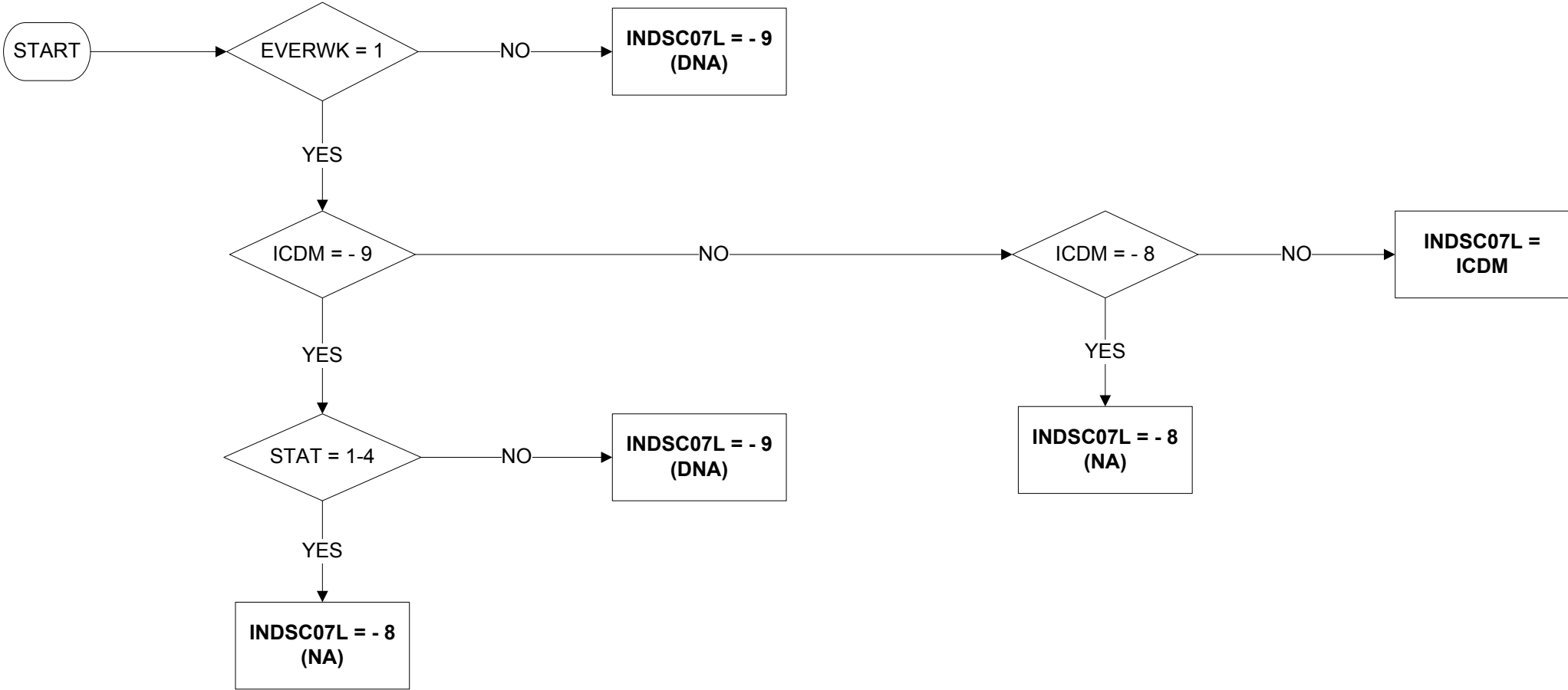

Uses:
EVERWK
ICDM
STAT

INDSC07M – Industry subclass in main job (5 digits)

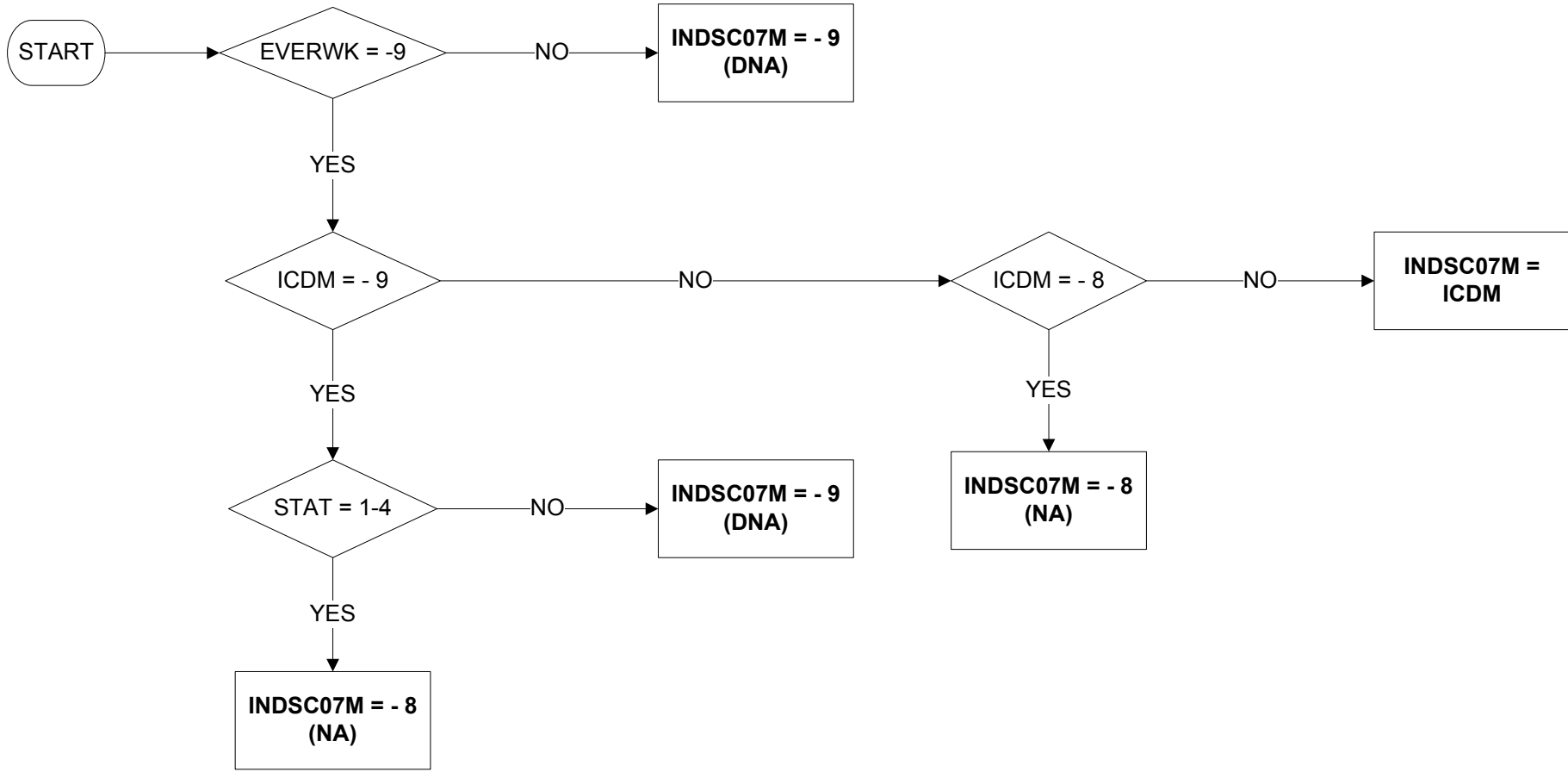

Uses:
EVERWK
ICDM
STAT

INDSC070 – Industry subclass one year ago (5 digits)

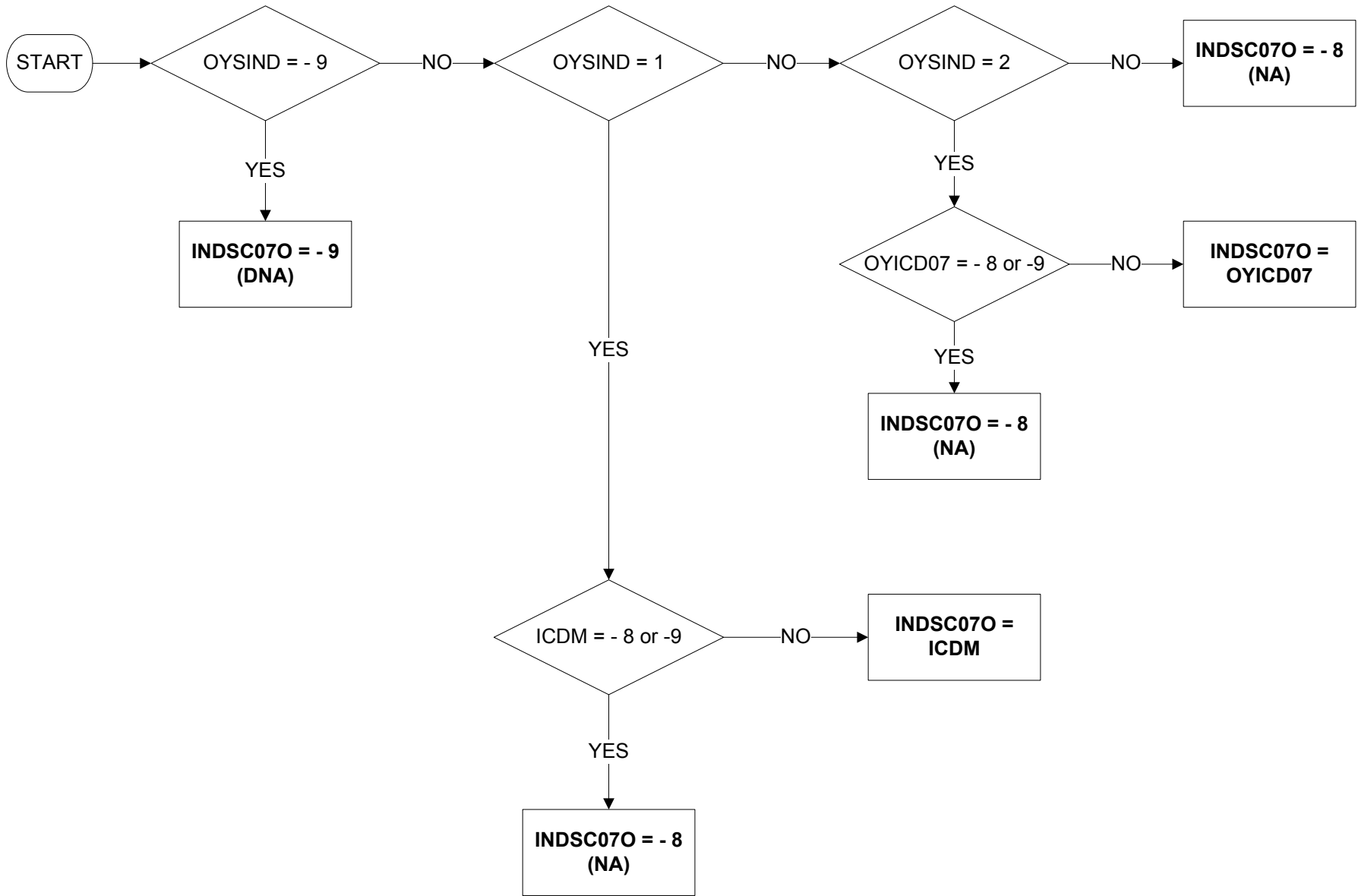

Uses:
OYSIND
ICDM
OYICD07

INDSC07S – Industry subclass in second job (5 digits)

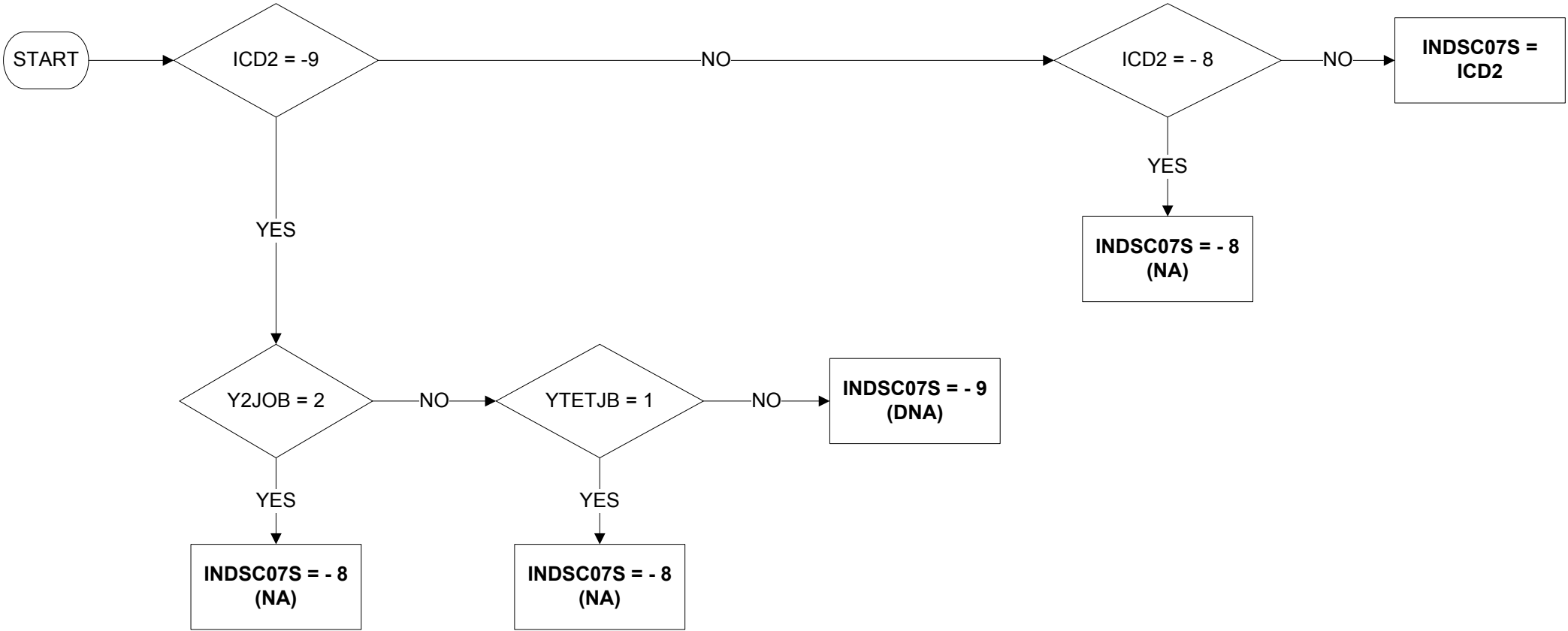

Uses:
ICD2
Y2JOB
YTETJB

INECAC05 – Economic activity (International definition) (1 of 4)

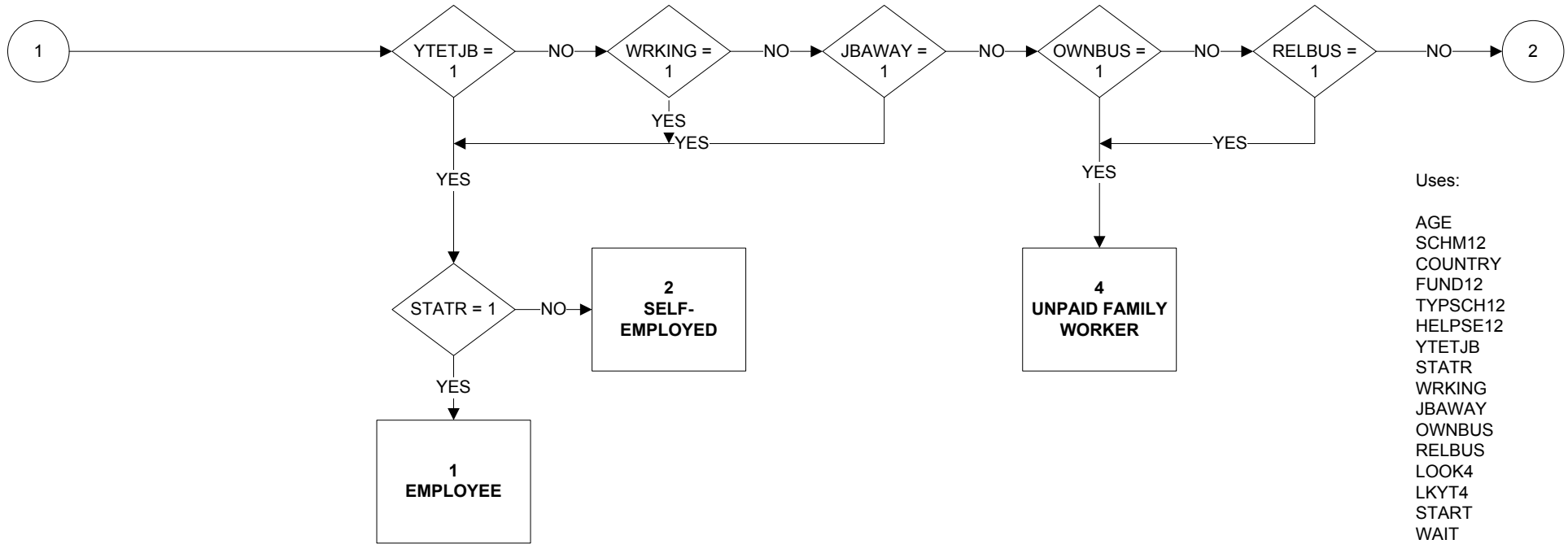
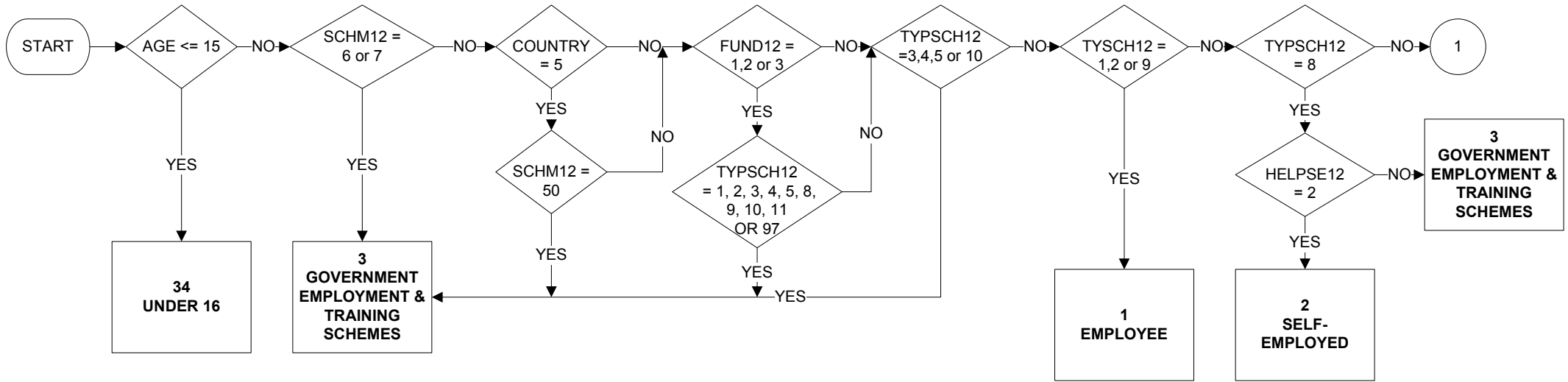

- Uses:
- AGE
 - SCHM12
 - COUNTRY
 - FUND12
 - TYPSC12
 - HELPS12
 - YTETJB
 - STATR
 - WRKING
 - JBAWAY
 - OWNBUS
 - RELBUS
 - LOOK4
 - LKYT4
 - START
 - WAIT
 - LIKEWK
 - YSTART
 - NOLWM
- Derive First:
- STATR

INECAC05 – Economic activity (International definition) (2 of 4)

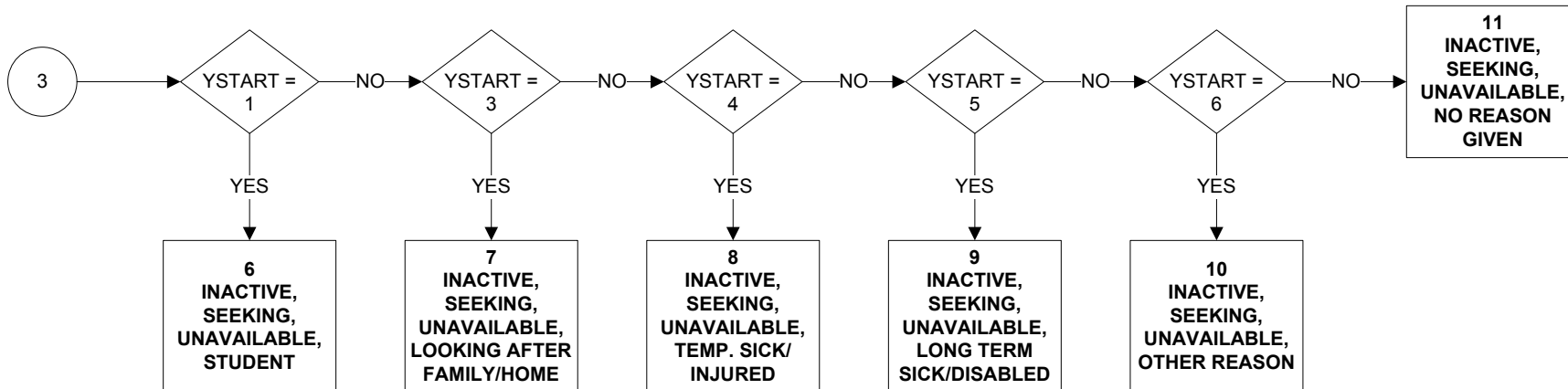
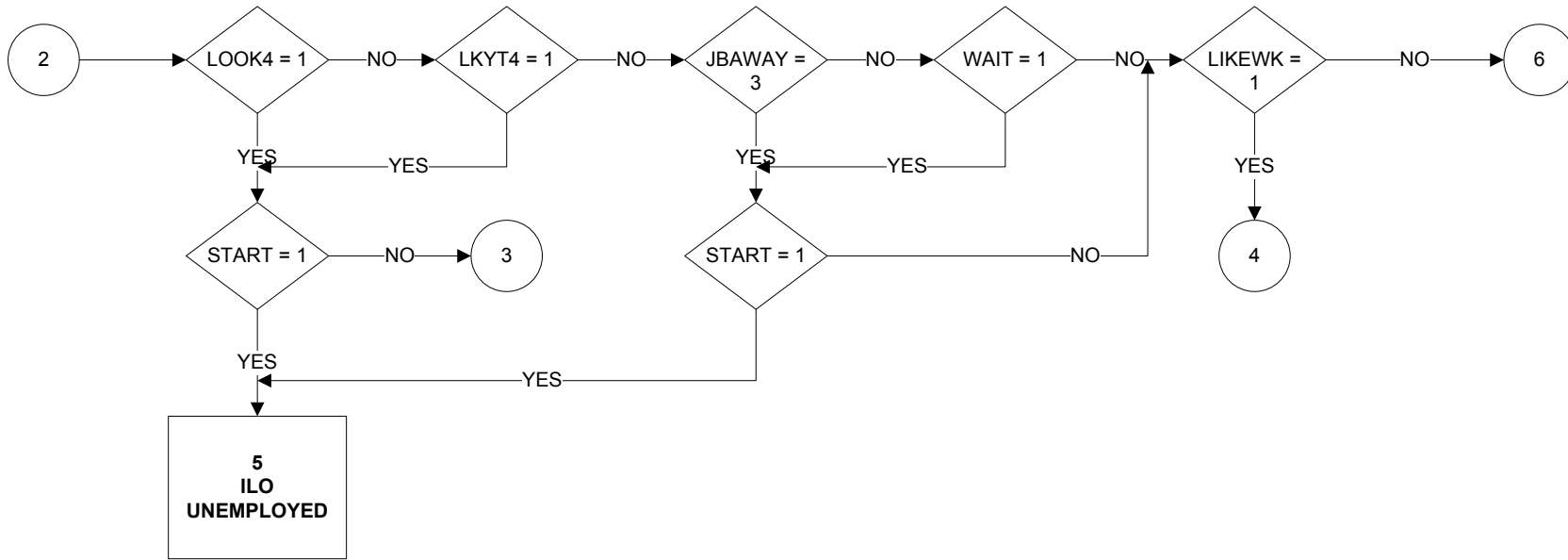

INECAC05 – Economic activity (International definition) (3 of 4)

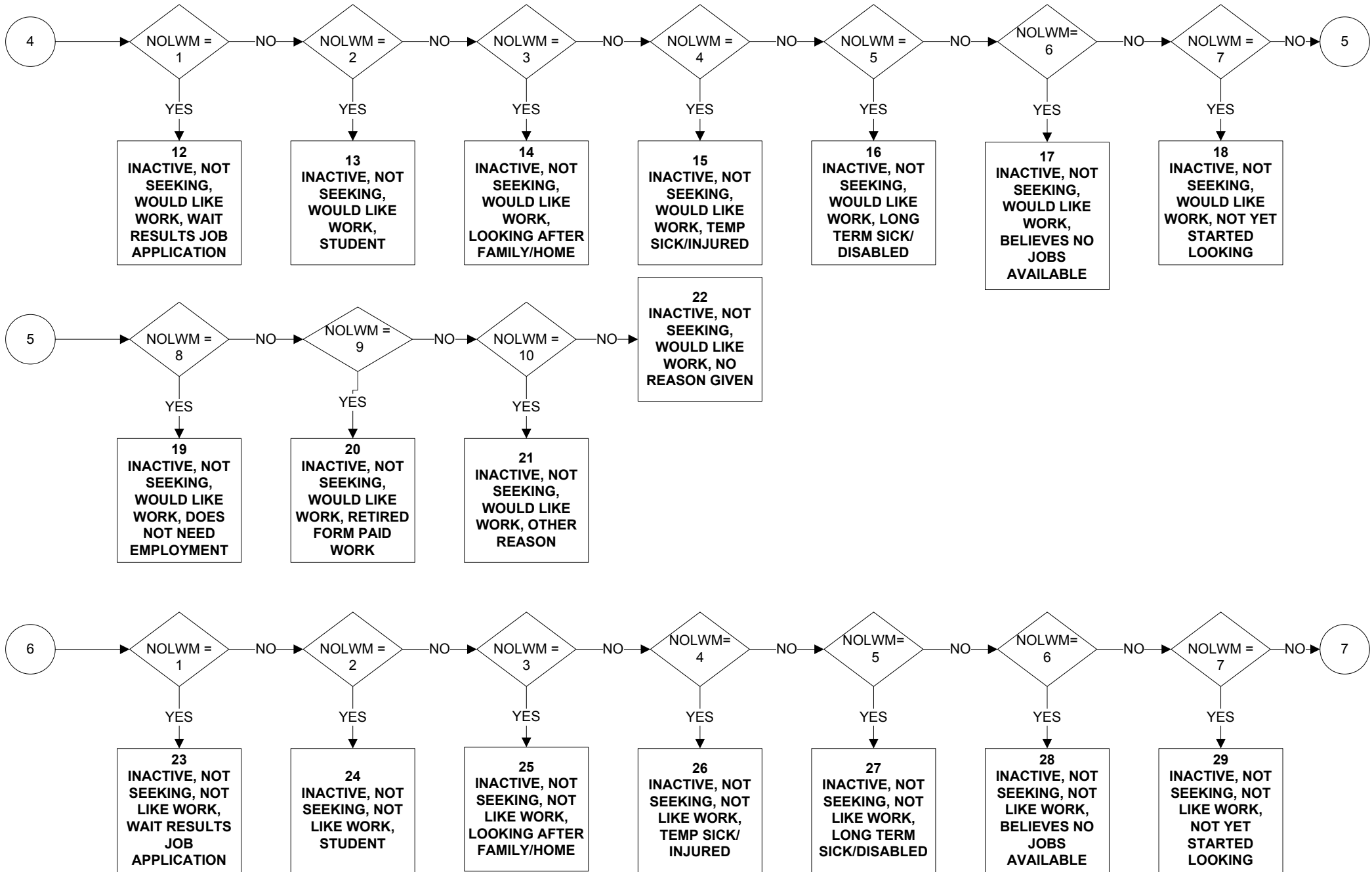

INECAC05 – Economic activity (International definition) (4 of 4)

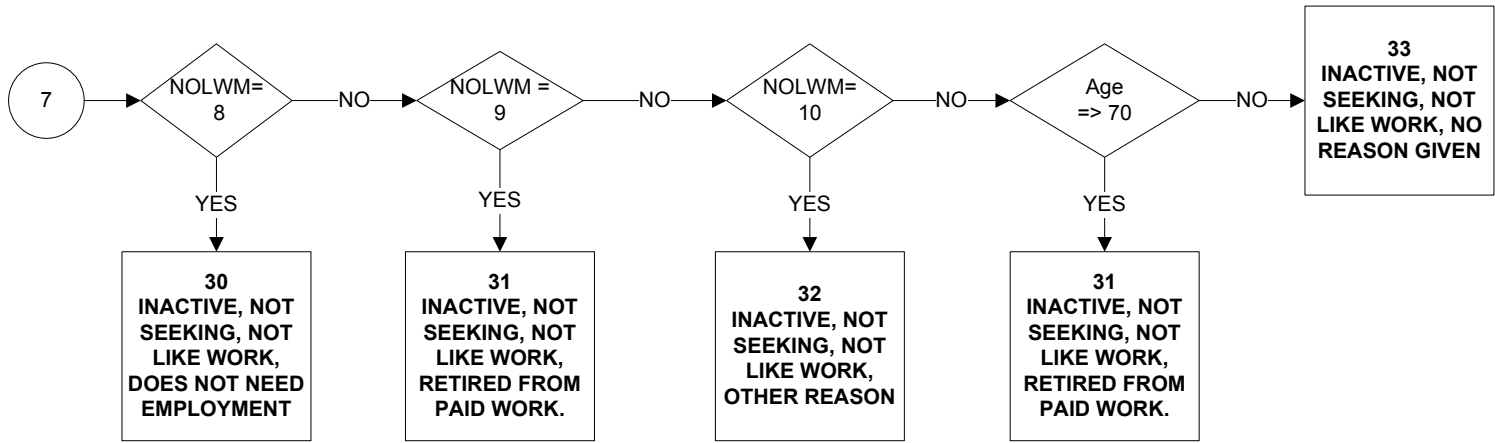

INFR13WK – Whether Non-formal and/or Informal Learning undertaken within last 3 months

Valid from January 2011

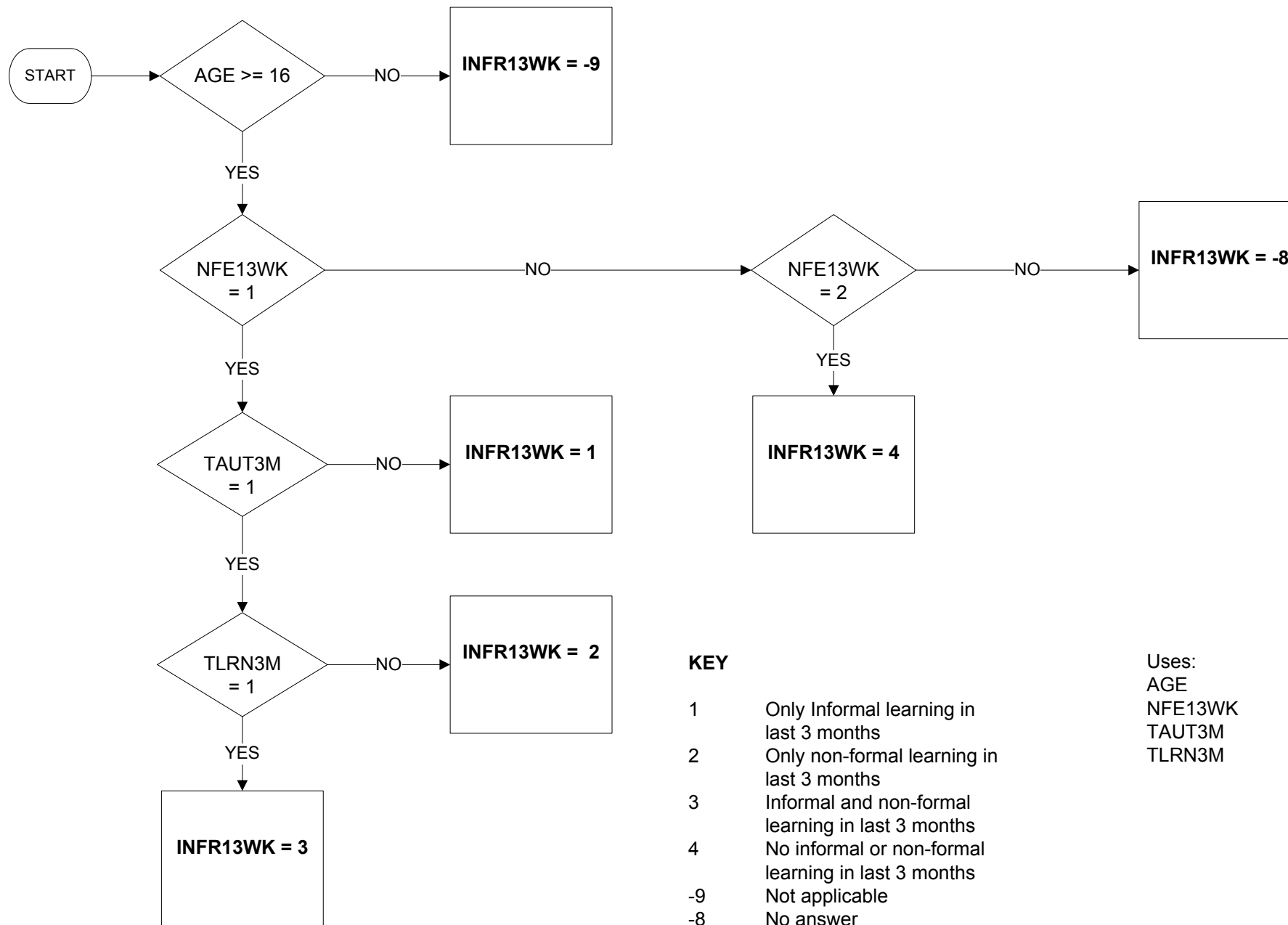

KEY

- 1 Only Informal learning in last 3 months
- 2 Only non-formal learning in last 3 months
- 3 Informal and non-formal learning in last 3 months
- 4 No informal or non-formal learning in last 3 months
- 9 Not applicable
- 8 No answer

Uses:

- AGE
- NFE13WK
- TAUT3M
- TLRN3M

INFR4WK – Whether Non-formal and/or Informal Learning undertaken within last 4 weeks

Valid from January 2011

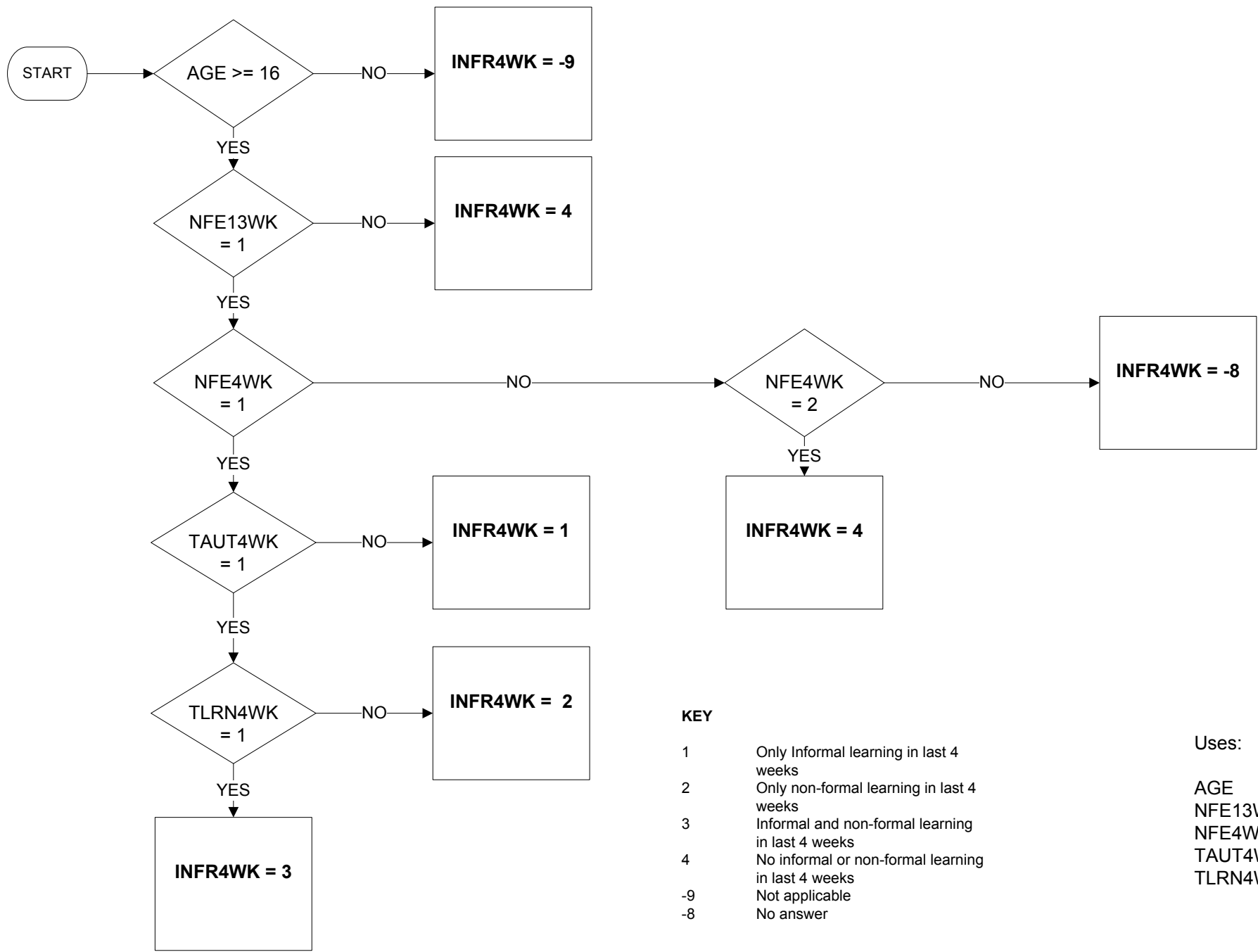

- KEY**
- 1 Only Informal learning in last 4 weeks
 - 2 Only non-formal learning in last 4 weeks
 - 3 Informal and non-formal learning in last 4 weeks
 - 4 No informal or non-formal learning in last 4 weeks
 - 9 Not applicable
 - 8 No answer

Uses:

AGE
 NFE13WK
 NFE4WK
 TAUT4WK
 TLRN4WK

LEARN3M – Whether any learning undertaken within the past 3 months

Valid from January 2011

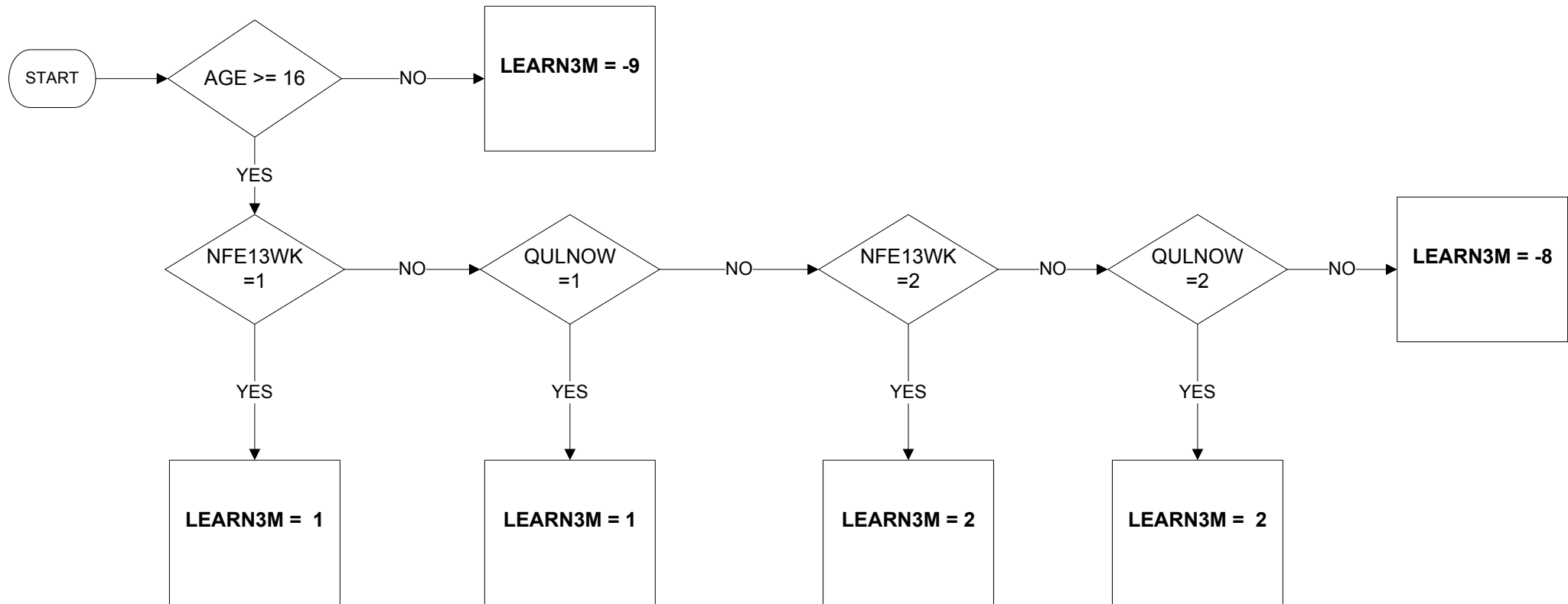

KEY

- 1 Yes, some form of learning in the last 3 months
- 2 No learning in the last 3 months
- 9 Not applicable
- 8 No answer

Uses:

- AGE
- NFE13WK
- QULNOW

LEARN4 – Whether any learning undertaken within the past 4 weeks

Valid from January 2011

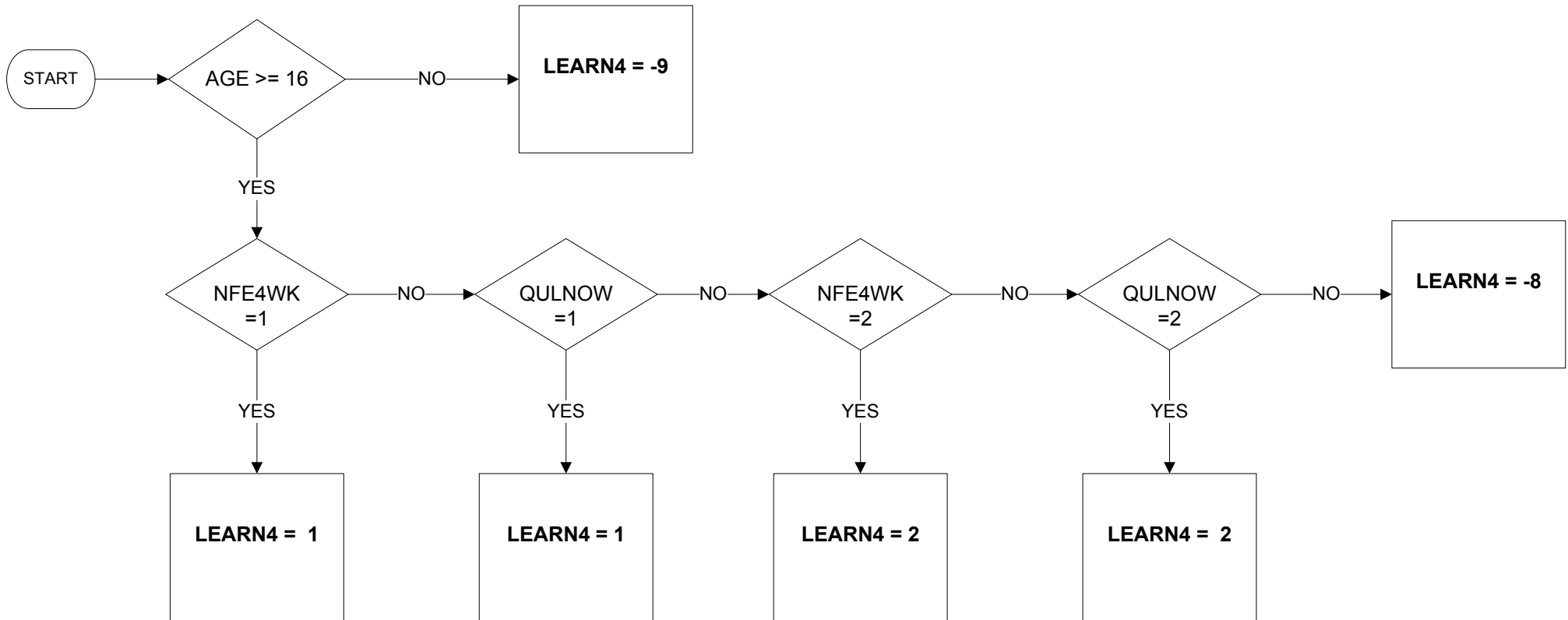

KEY

- 1 Yes, some form of learning in the last 4 weeks
- 2 No learning in the last 4 weeks
- 9 Not applicable
- 8 No answer

Uses:

AGE
NFE4WK
QULNOW

LEVQUL15 - Level of Highest Qualification held (1 of 2)

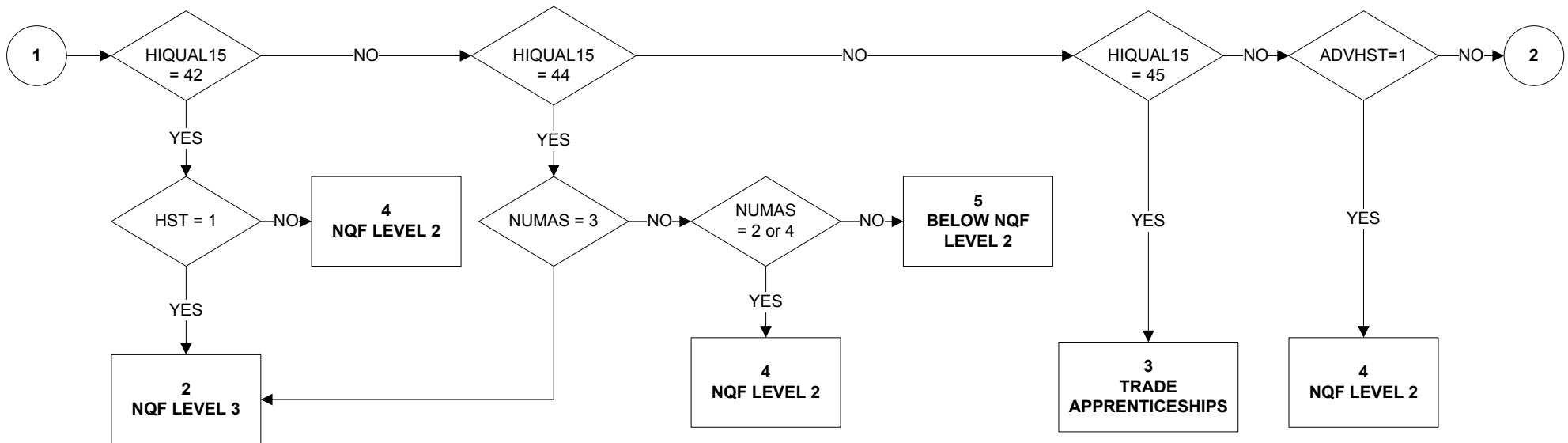
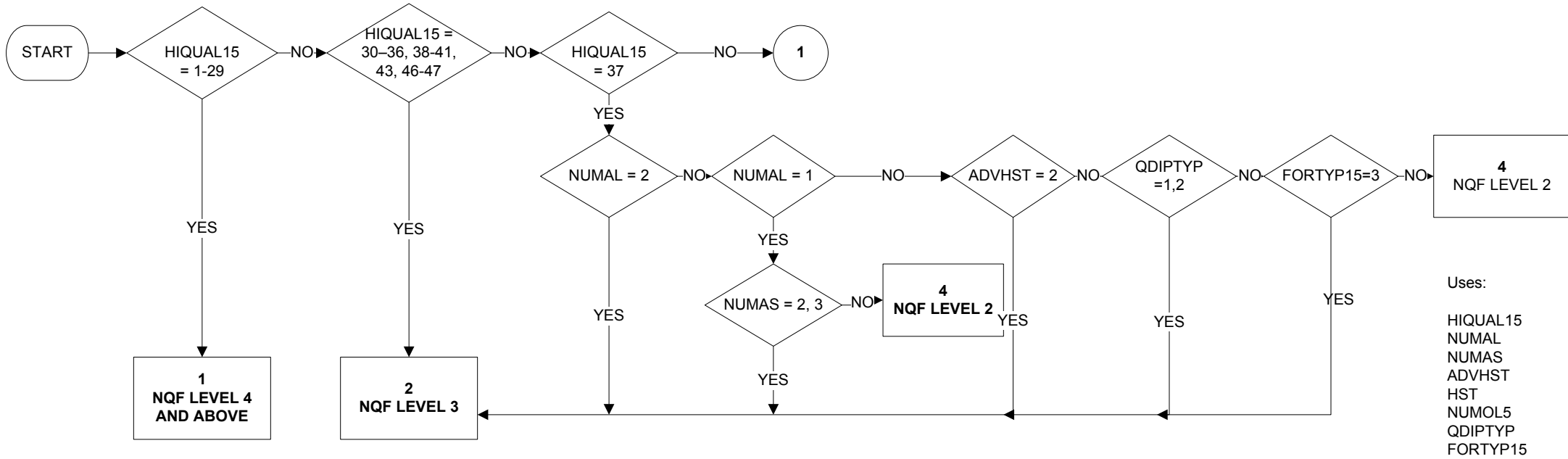

LEVQUL15 - Level of Highest Qualification held (2 of 2)

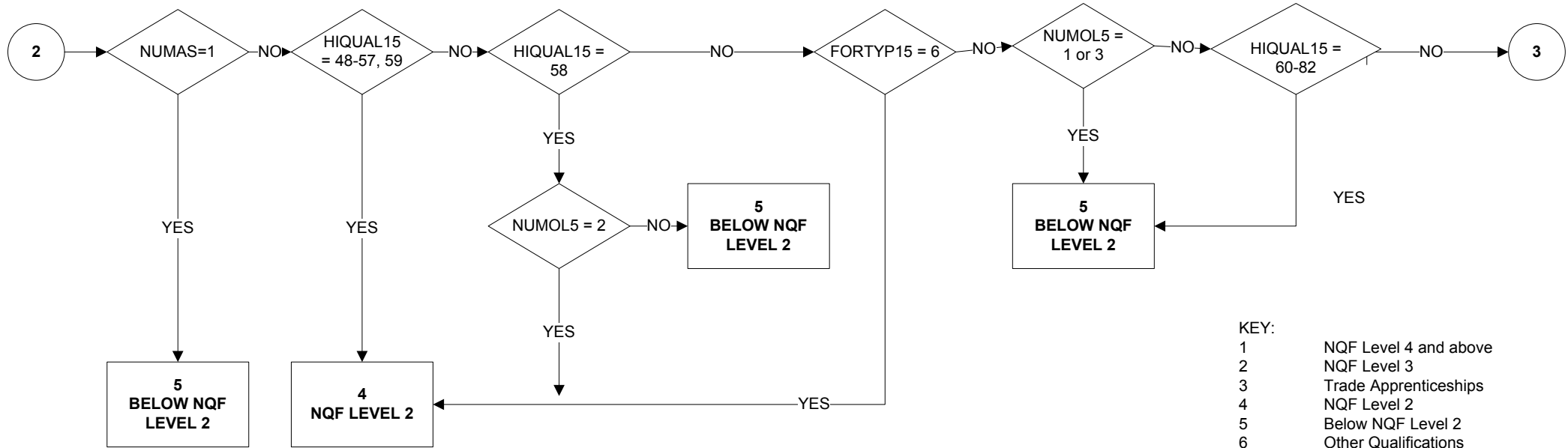

- KEY:
- 1 NQF Level 4 and above
 - 2 NQF Level 3
 - 3 Trade Apprenticeships
 - 4 NQF Level 2
 - 5 Below NQF Level 2
 - 6 Other Qualifications
 - 7 No Qualifications
 - 8 No Answer
 - 9 Not Applicable

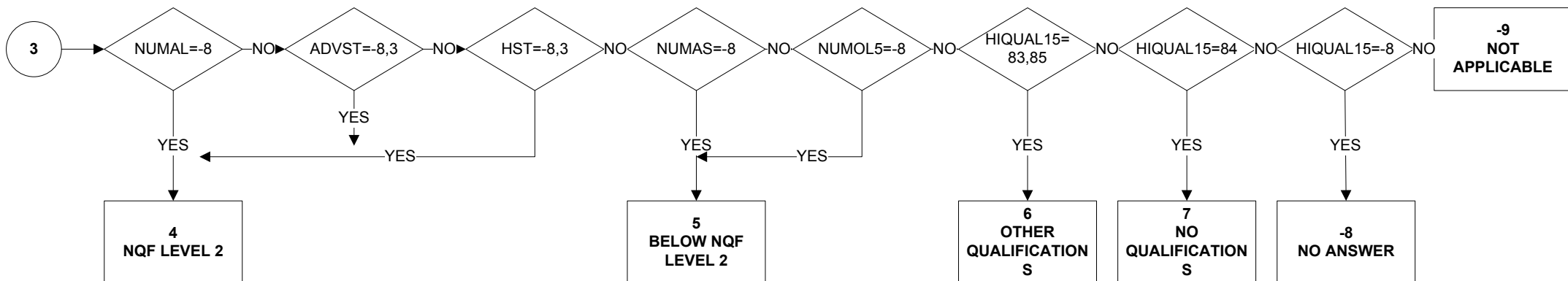

LKWFWM - Looking for work in last 4 weeks, main method used (1 of 2)

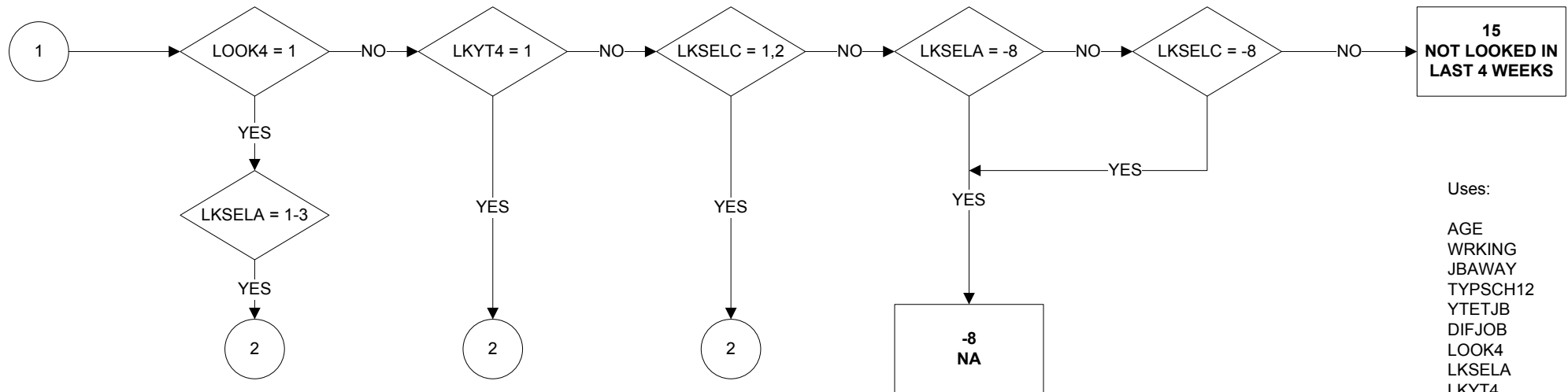
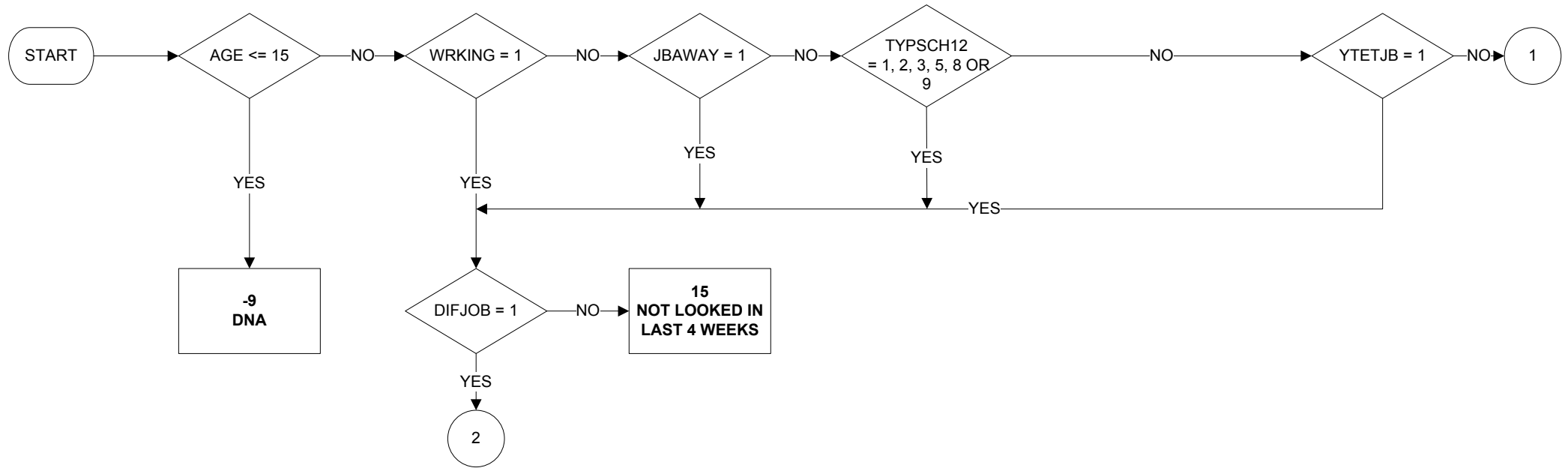

Uses:

AGE
 WRKING
 JBAWAY
 TYPSC12
 YTETJB
 DIFJOB
 LOOK4
 LKSELA
 LKYT4
 LKSELC
 METHM

LKWFWM - Looking for work in last 4 weeks, main method used (2 of 2)

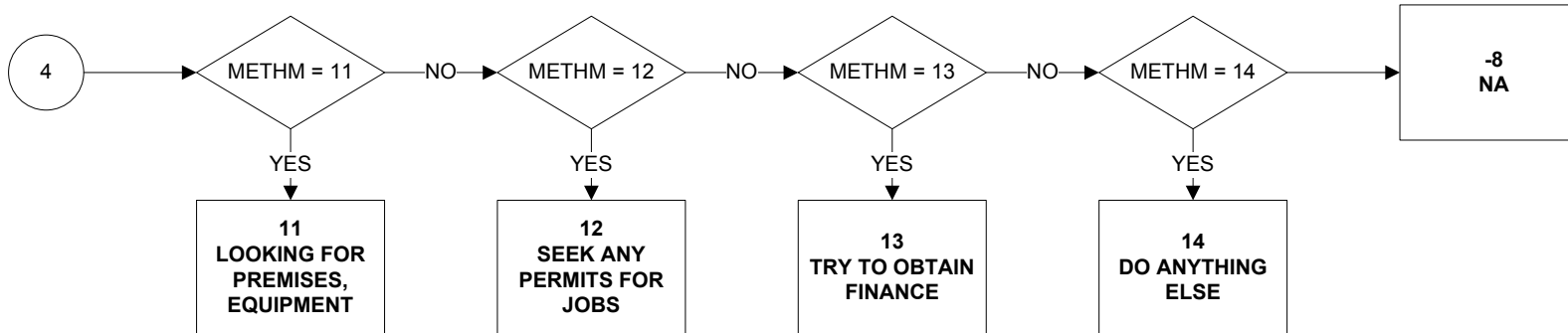
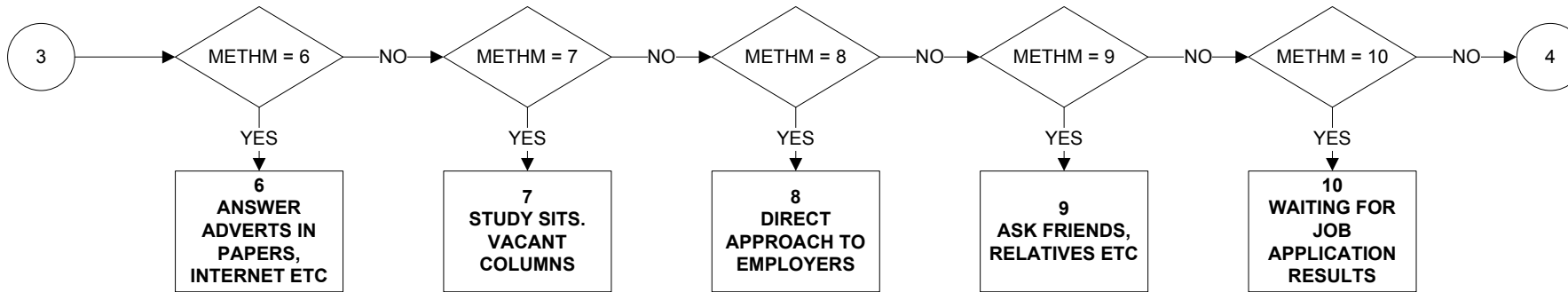
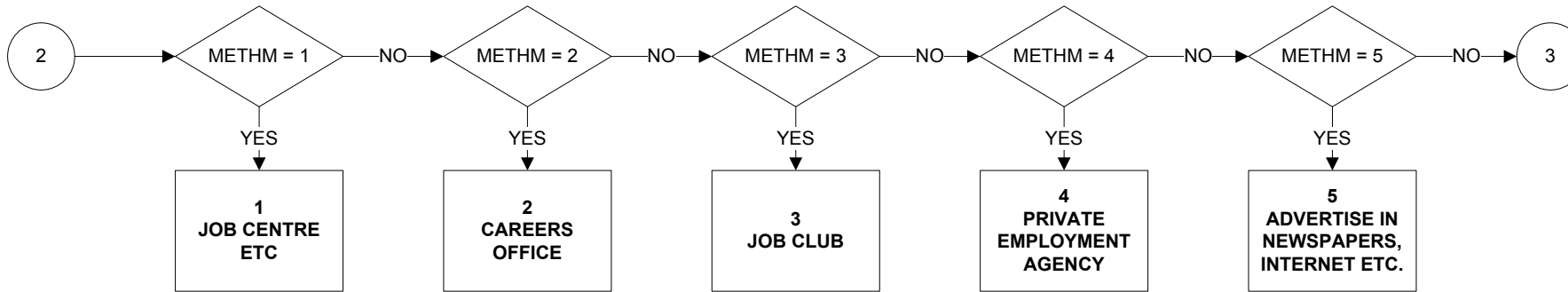

MANAGER - Managerial status in main job (reported)

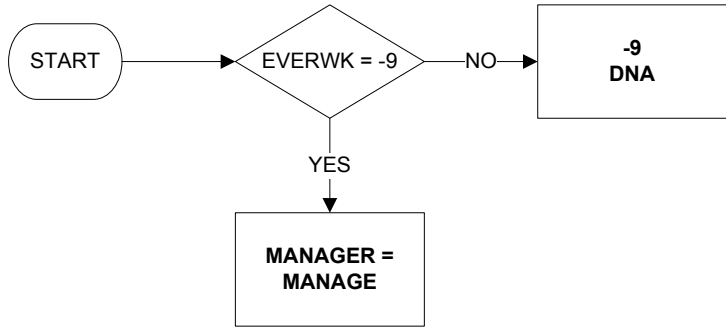

Uses:

EVERWK
MANAGE

MANAGLR Managerial status in last job (reported)

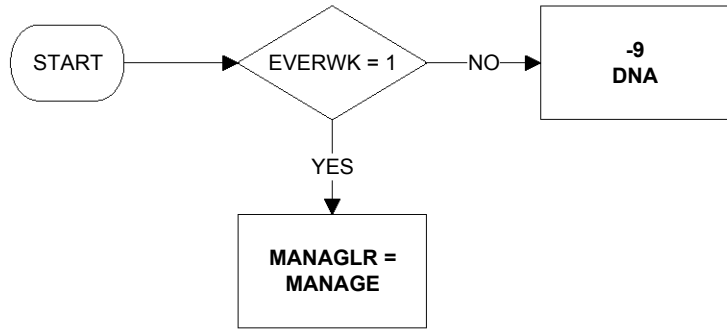

Uses:

EVERWK
MANAGE

MARDY6 - Married/Cohabiting

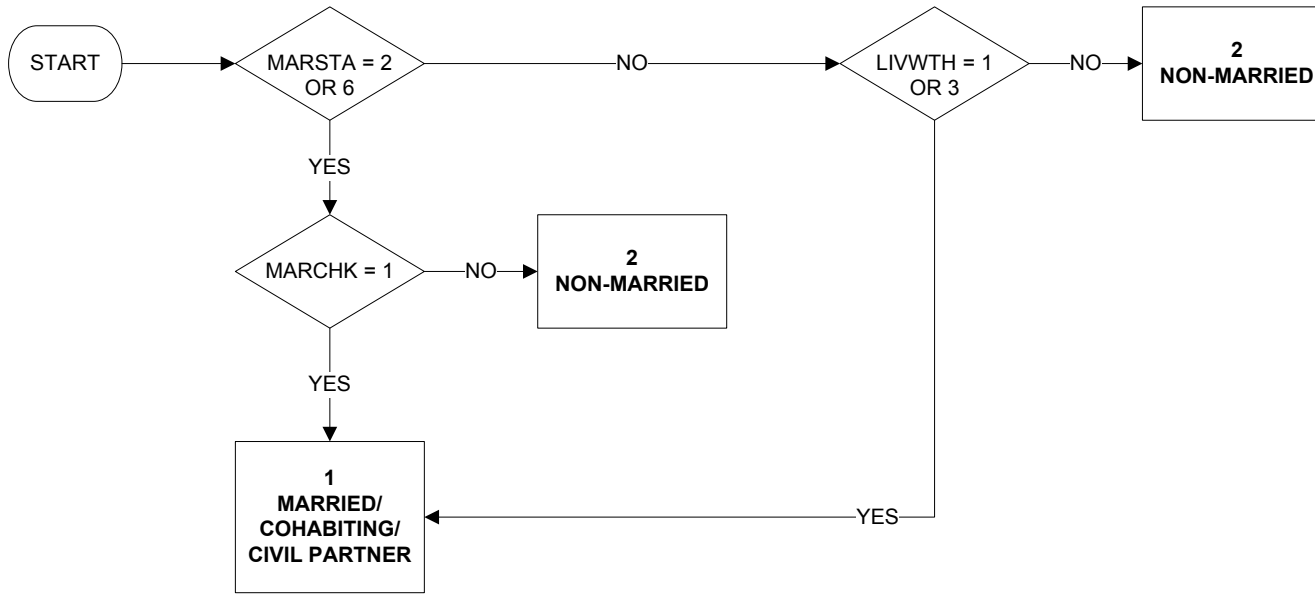

Uses:

MARSTA
MARCHK
LIVWTH

MARSEX6 - Sex and marital status

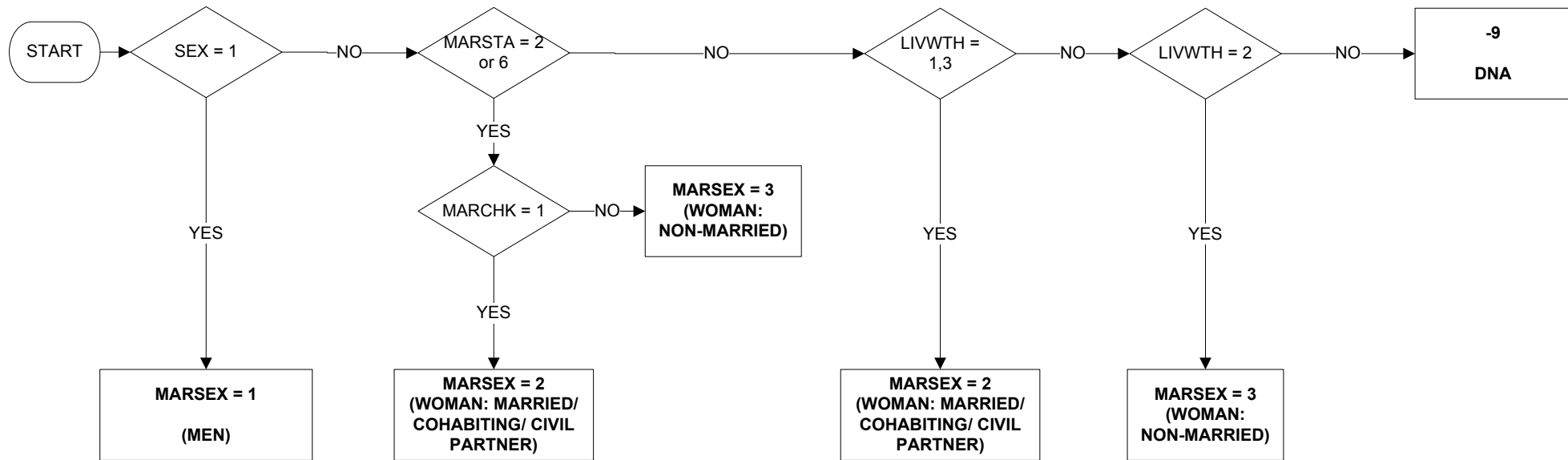

Uses:

SEX
MARSTA
MARCHK
LIVWTH

MF1664 – Male and female population aged between 16 and 64

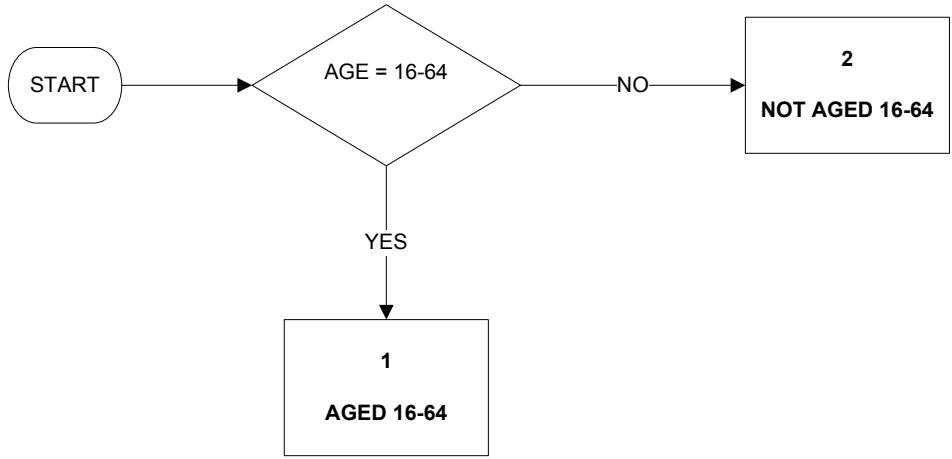

Uses:

AGE

MF5964 - Male population aged between 16 and 64 and female population aged between 16 and 59

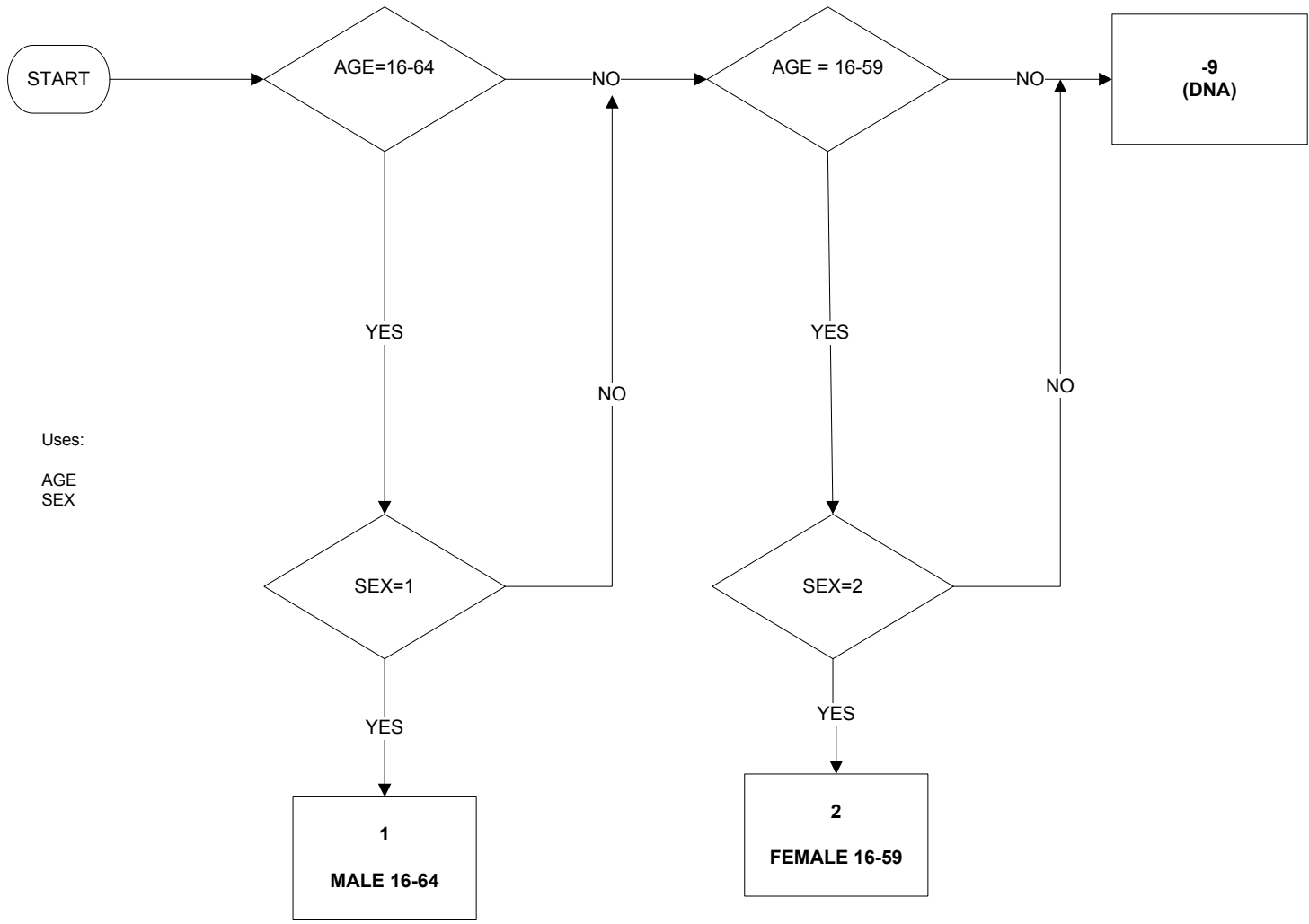

MPNLR02 - Number of employees at workplace in last job (reported)

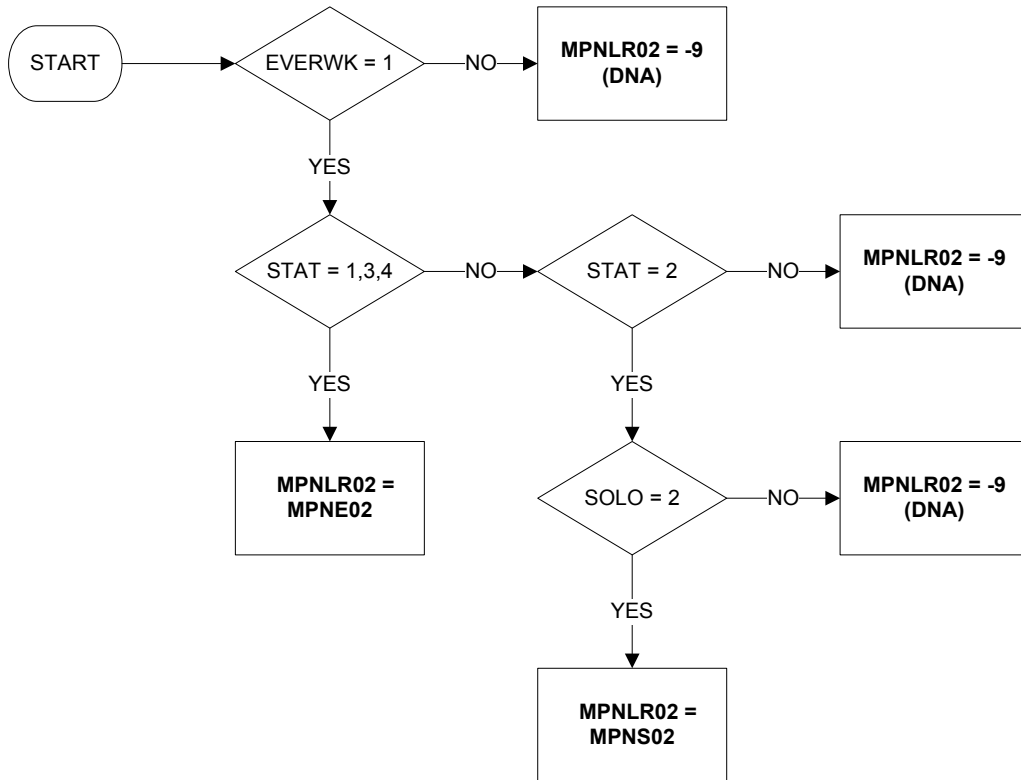

Uses:

EVERWK
STAT
SOLO
MPNE02
MPNS02

MPNR02 - Number of employees at workplace in current (main) job (reported)

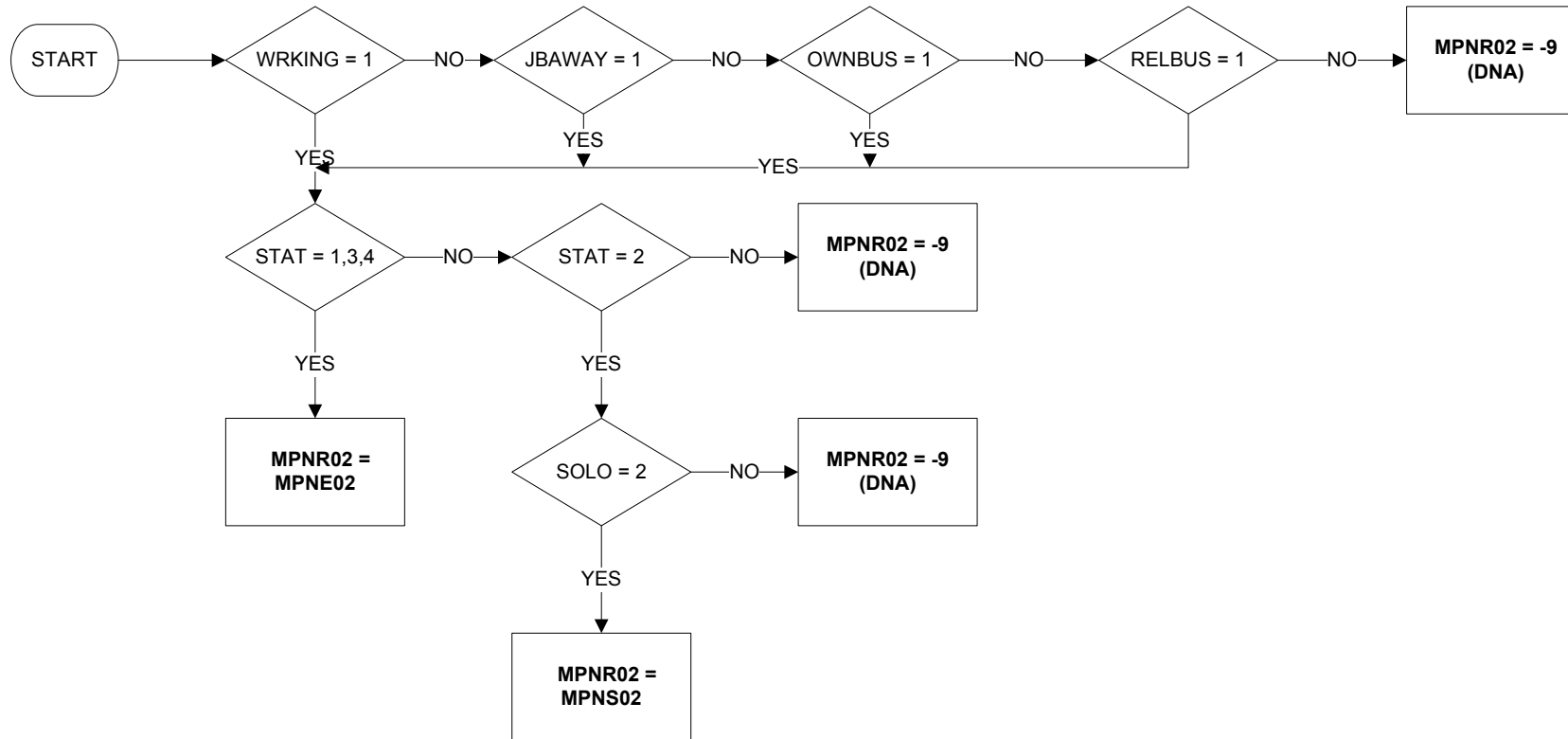

Uses:

WRKING
JBAWAY
OWNBUS
RELBUS
STAT
SOLO
MPNE02
MPNS02

MPNSR02 - Number of employees at workplace in second job (reported)

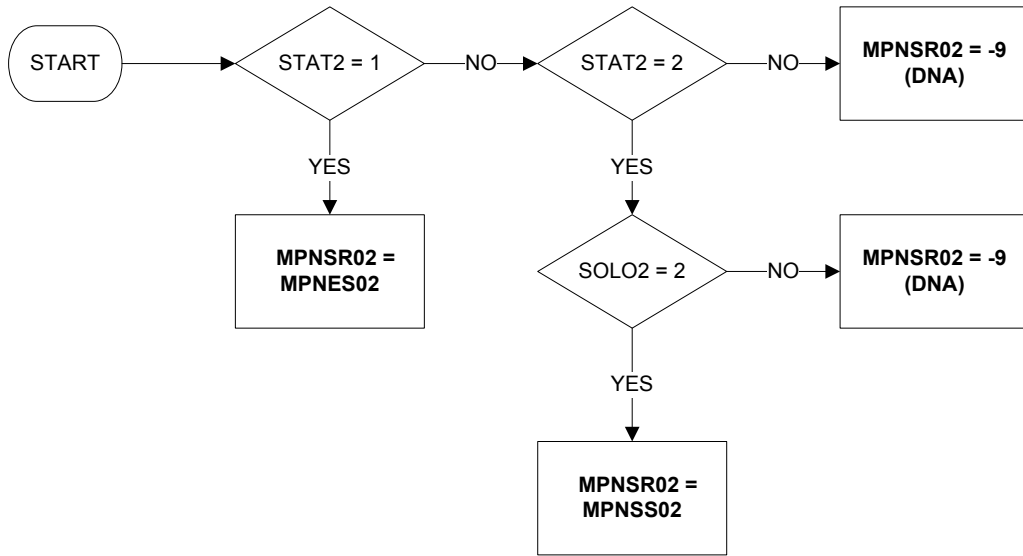

Uses:

- STAT2
- SOLO2
- MPNES02
- MPNSS02

NATIDB11 – British National Identity

New in January 2011

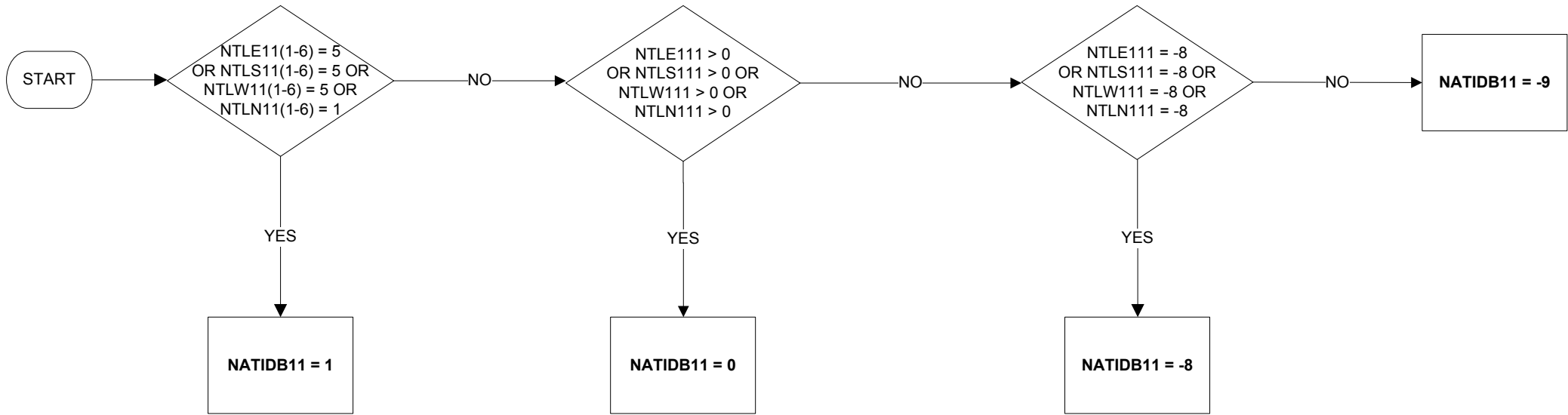

KEY:
1 British
0 Not British
-8 No Answer
-9 Not Applicable

Uses:
NTLE11(1-6)
NTL11(1-6)
NTLW11(1-6)
NTLN11(1-6)

NATIDE11 – English National Identity

New in January 2011

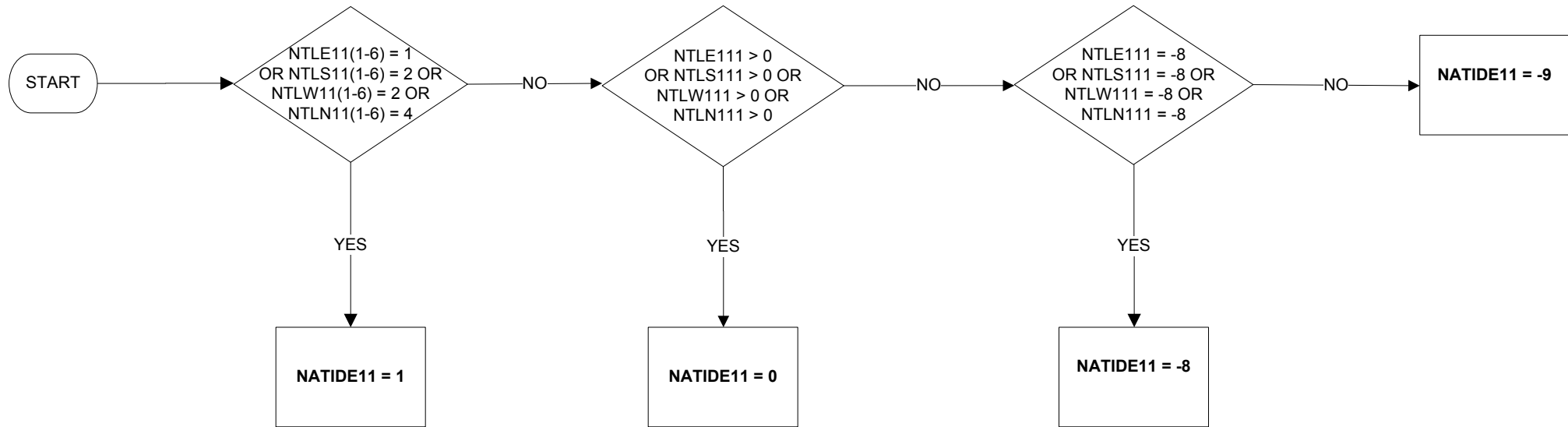

KEY:
1 English
0 Not English
-8 No Answer
-9 Not Applicable

Uses:
NTLE11(1-6)
NTLS11(1-6)
NTLW11(1-6)
NTLN11(1-6)

NATIDNI – Northern Irish National Identity

New in January 2011

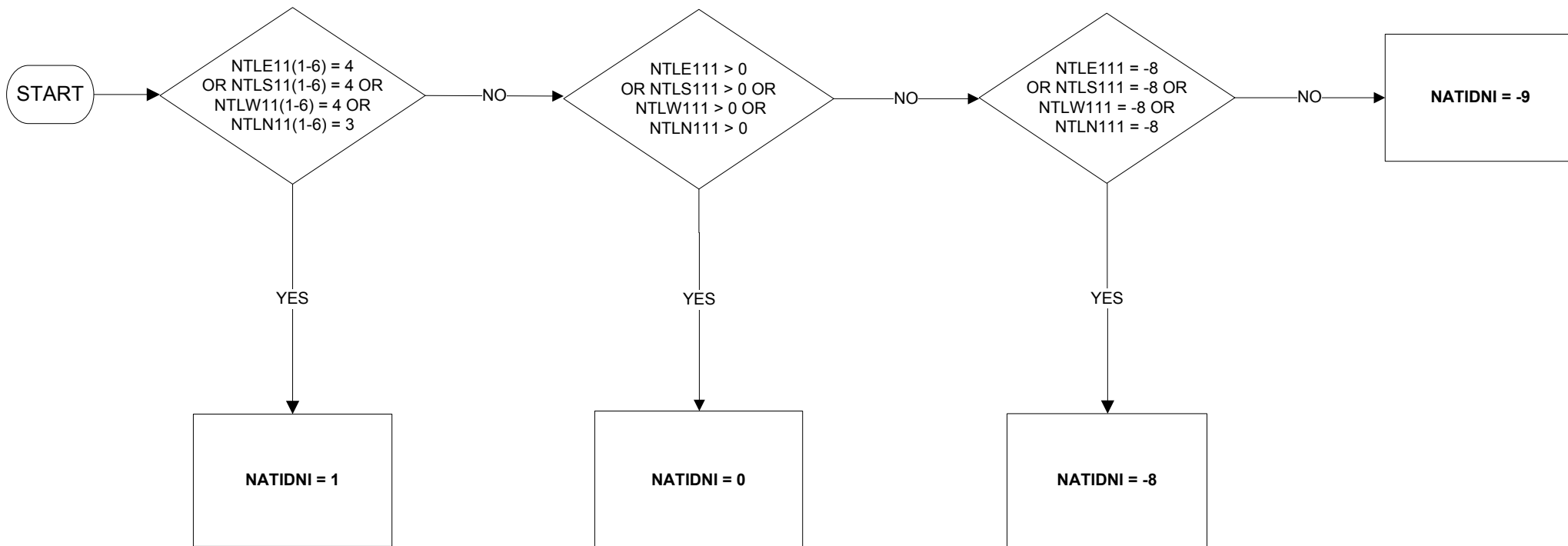

KEY:
1 Northern Irish
0 Not Northern Irish
-8 No Answer
-9 Not Applicable

Uses:

NTLE11(1-6)
NTL11(1-6)
NTLW11(1-6)
NTLN11(1-6)

NATIDO11 – Other National Identity

New in January 2011

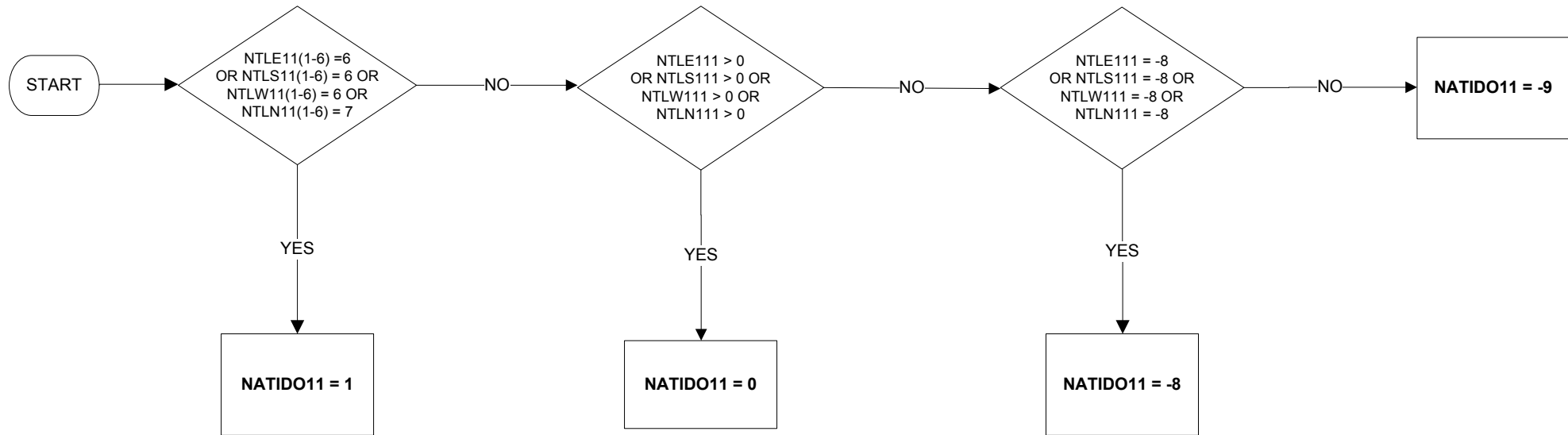

KEY:
1 Other National Identity
0 Not Other National Identity
-8 No Answer
-9 Not Applicable

Uses:
NTLE11(1-6)
NTLS11(1-6)
NTLW11(1-6)
NTLN11(1-6)

NATIDS11 – Scottish National Identity

New in January 2011

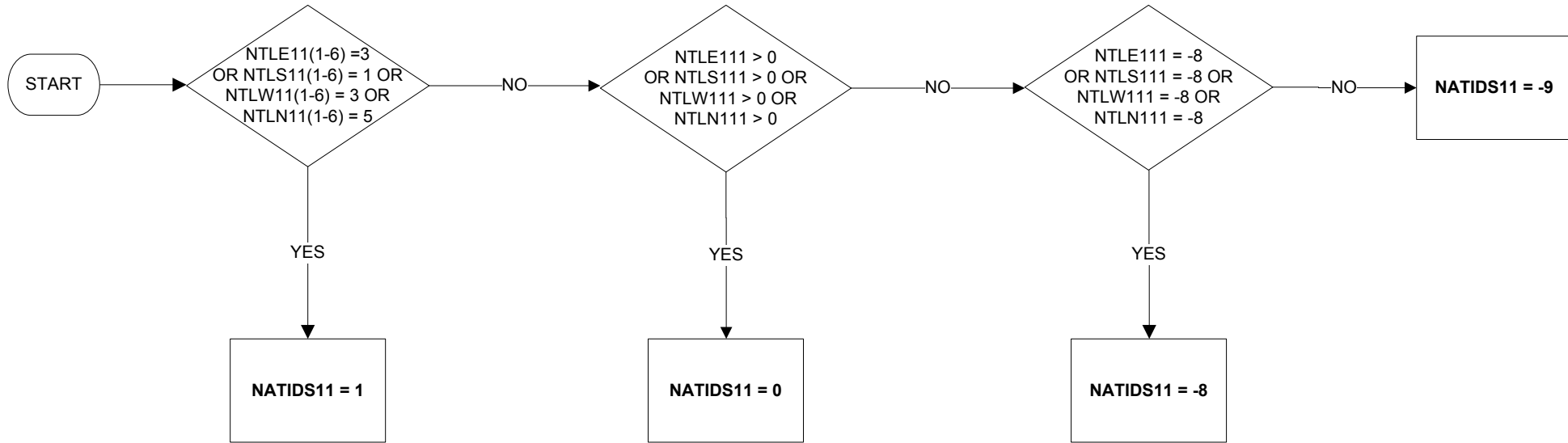

KEY:
1 Scottish
0 Not Scottish
-8 No Answer
-9 Not Applicable

Uses:

NTLE11(1-6)
NTLS11(1-6)
NTLW11(1-6)
NTLN11(1-6)

NATIDW11 – Welsh National Identity

New in January 2011

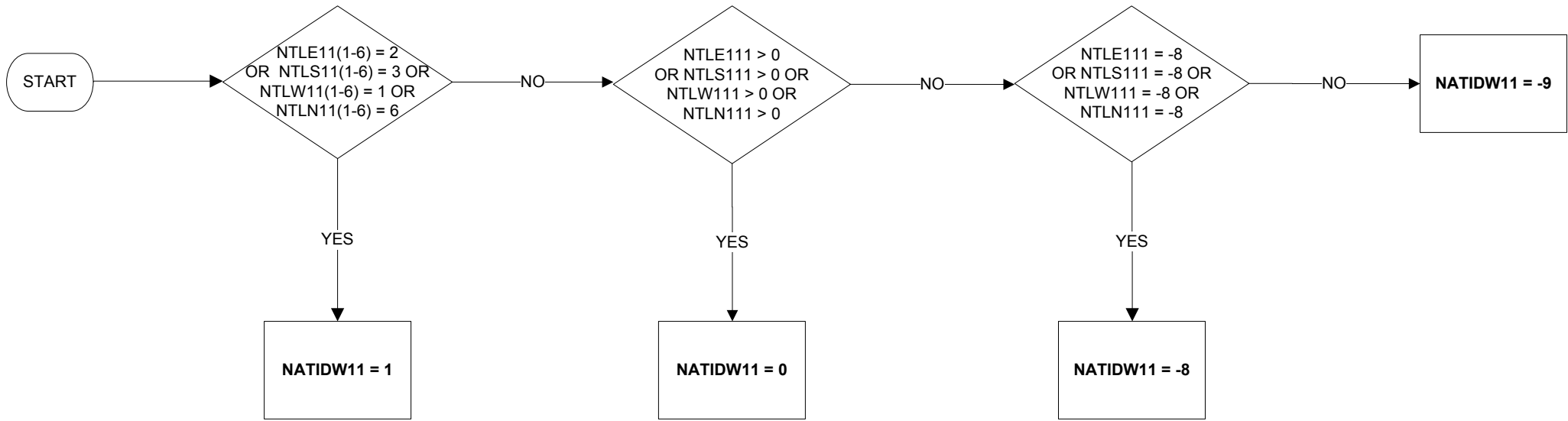

KEY:
 1 Welsh
 0 Not Welsh
 -8 No Answer
 -9 Not Applicable

Uses:

NTLE11(1-6)
 NTLN11(1-6)
 NTLW11(1-6)
 NTLN11(1-6)

NATOX7 - Nationality - other (1 of 2)

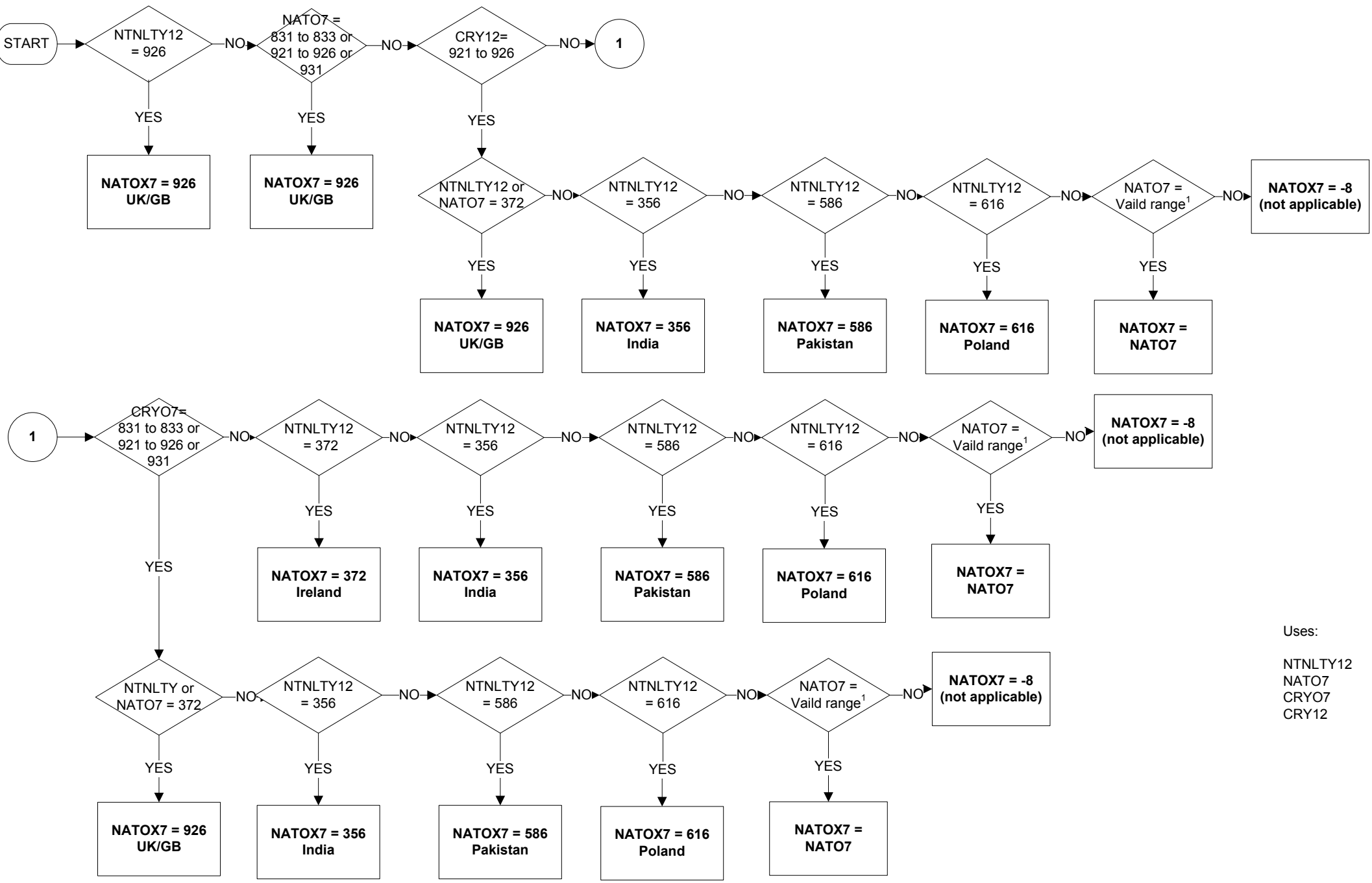

Uses:
 NTNLTy12
 NATO7
 CRYO7
 CRY12

NATOX7 - Nationality - other (2 of 2)

Range of valid NATO7 values

4	Afghanistan	178	Congo	352	Iceland	530	Netherlands Antilles	694	Sierra Leone	903	Cyprus (Not Otherwise Specified)
8	Albania	180	Congo (Democratic Republic)	356	India	531	Curacao	702	Singapore	911	Spain (Except Canary Islands)
10	Antarctica	184	Cook Islands	360	Indonesia	533	Aruba	703	Slovakia	912	Canary Islands
12	Algeria	188	Costa Rica	364	Iran	534	St Maarten (Dutch part)	704	Vietnam	913	Spain Not Otherwise Specified
16	American Samoa	191	Croatia	368	Iraq	535	Bonaire, St Eustatius, Saba	705	Slovenia	921	England
20	Andorra	192	Cuba	372	Ireland	540	New Caledonia	706	Somalia	922	Northern Ireland
24	Angola	203	Czech Republic	376	Israel	548	Vanuatu	710	South Africa	923	Scotland
28	Antigua And Barbuda	204	Benin	380	Italy	554	New Zealand	716	Zimbabwe	924	Wales
31	Azerbaijan	208	Denmark	384	Ivory Coast	558	Nicaragua	728	South Sudan	925	Great Britain Not Otherwise Specified
32	Argentina	212	Dominica	388	Jamaica	562	Niger	732	Western Sahara	926	United Kingdom Not Otherwise Specified
36	Australia	214	Dominican Republic	392	Japan	566	Nigeria	736	Sudan	931	Channel Islands Not Otherwise Specified
40	Austria	218	Ecuador	398	Kazakhstan	570	Niue	740	Surinam	951	Kosovo
44	Bahamas, The	222	El Salvador	400	Jordan	574	Norfolk Island	744	Svalbard And Jan Mayen	971	Czechoslovakia Not Otherwise Specified
48	Bahrain	226	Equatorial Guinea	404	Kenya	578	Norway	748	Swaziland	972	Union Of Soviet Socialist Republics Not
50	Bangladesh	231	Ethiopia	408	Korea (North)	580	Northern Mariana Islands	752	Sweden	973	Yugoslavia Not Otherwise Specified
51	Armenia	232	Eritrea	410	Korea (South)	581	United States Minor Outlying Islands	756	Switzerland	974	Spec
52	Barbados	233	Estonia	414	Kuwait	583	Micronesia	760	Syria	981	Europe Not Otherwise Specified
56	Belgium	234	Faroe Islands	417	Kyrgyzstan	584	Marshall Islands	762	Tajikistan	982	Africa Not Otherwise Specified
60	Bermuda	238	Falkland Islands South Georgia And The South Sandwich	418	Laos	585	Palau	764	Thailand	983	Middle East Not Otherwise Specified
64	Bhutan	239	Isl	422	Lebanon	586	Pakistan	768	Togo	984	Asia (Except Middle East) Not Otherwise
68	Bolivia	242	Fiji	426	Lesotho	591	Panama	772	Tokelau	985	North America Not Otherwise Specified
70	Bosnia And Herzegovina	246	Finland	428	Latvia	598	Papua New Guinea	776	Tonga	986	Central America Not Otherwise Specified
72	Botswana	248	Åland Islands	430	Liberia	600	Paraguay	780	Trinidad And Tobago	987	South America Not Otherwise Specified
74	Bouvet Island	250	France	434	Libya	604	Peru	784	United Arab Emirates	988	Caribbean Not Otherwise Specified
76	Brazil	254	French Guiana	438	Liechtenstein	608	Philippines Pitcairn, Henderson, Ducie And Oeno Isla	788	Tunisia	989	Antarctica And Oceania Not Otherwise Spe
84	Belize	258	French Polynesia	440	Lithuania	612	Poland	792	Turkey	991	At Sea
86	British Indian Ocean Territory	260	French Southern Territories	442	Luxembourg Macao (Special Administrative Region Of	616	Portugal	795	Turkmenistan	992	In The Air
90	Solomon Islands	262	Djibouti	446	Of	620	Guinea-Bissau	796	Turks And Caicos Islands		
92	British Virgin Islands	266	Gabon	450	Madagascar	624	Guinea-Bissau	798	Tuvalu		
96	Brunei	268	Georgia	454	Malawi	626	East Timor	800	Uganda		
100	Bulgaria	270	Gambia, The West Bank (Including East Jerusalem) And	458	Malaysia	630	Puerto Rico	804	Ukraine		
104	Burma	275	Germany	462	Maldives	634	Qatar	807	Macedonia		
108	Burundi	276	Ghana	466	Mali	638	Réunion	818	Egypt		
112	Belarus	288	Gibraltar	470	Malta	642	Romania	831	Guernsey		
116	Cambodia	292	Kiribati	474	Martinique	643	Russia	832	Jersey		
120	Cameroon	296	Greece	478	Mauritania	646	Rwanda	833	Isle Of Man		
124	Canada	300	Greenland	480	Mauritius	652	St Barthelemy	834	Tanzania		
132	Cape Verde	304	Grenada	484	Mexico	654	St Helena	840	United States		
136	Cayman Islands	308	Guadeloupe	492	Monaco	659	St Kitts And Nevis	850	United States Virgin Islands		
140	Central African Republic	312	Guam	496	Mongolia	660	Anguilla	854	Burkina		
144	Sri Lanka	316	Guatemala	498	Moldova	662	St Lucia	858	Uruguay		
148	Chad	320	Guinea	499	Montenegro	663	St Martin	860	Uzbekistan		
152	Chile	324	Guyana	500	Montserrat	666	St Pierre And Miquelon	862	Venezuela		
156	China	328	Haiti	504	Morocco	670	St Vincent And The Grenadines	876	Wallis And Futuna		
158	China (Taiwan)	332	Heard Island And Mcdonald Islands	508	Mozambique	674	San Marino	882	Samoa		
162	Christmas Island	334	Vatican City	512	Oman	678	Sao Tome And Principe	887	Yeman		
166	Cocos (Keeling) Islands	336	Honduras	516	Namibia	682	Saudi Arabia	891	Kosova And Metohia		
170	Colombia	340	Hong Kong (Special Administrative Region	520	Nauru	686	Senegal	894	Zambia		
174	Comoros	344	Hungary	524	Nepal	688	Serbia	901	Cyprus (European Union)		
175	Mayotte	348		528	Netherlands	690	Seychelles	902	Cyprus (Non-European Union)		

NET-Not in education or training

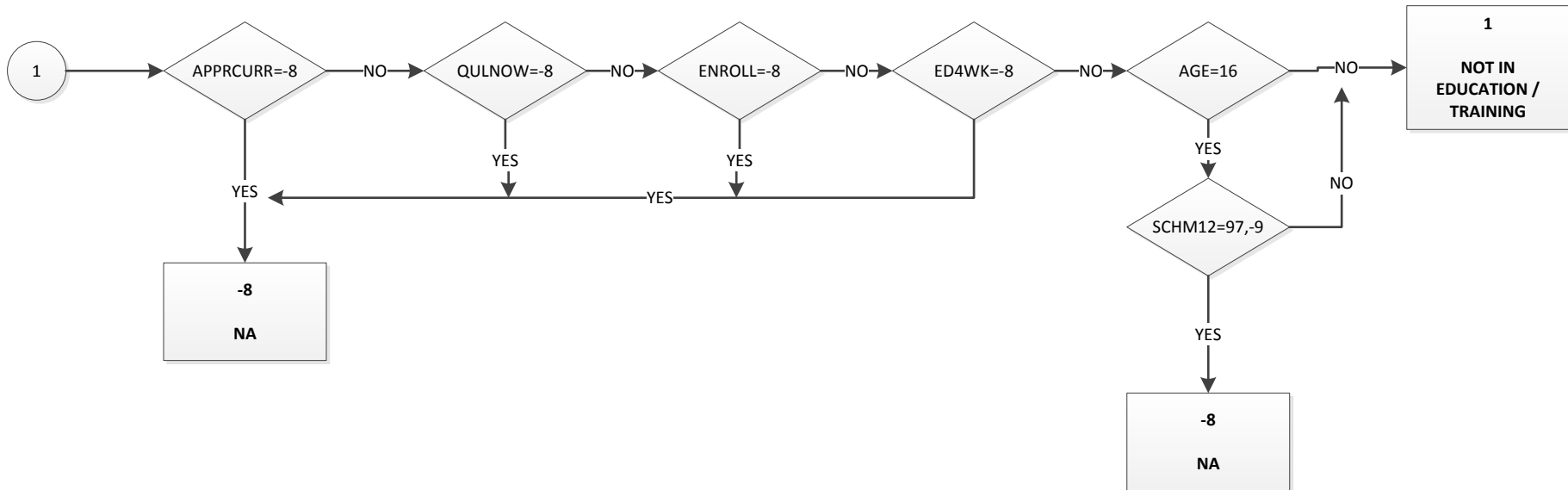
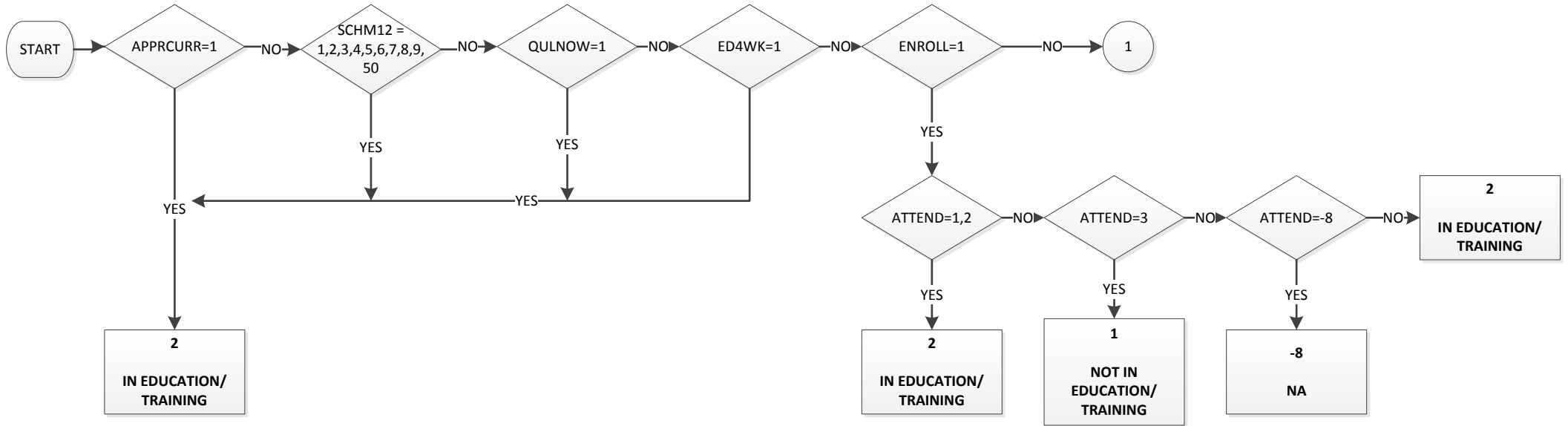

Uses:

- APPRCURR
- SCHM12
- QULNOW
- ED4WK
- ENROLL
- ATTEND
- AGE

NETWK - Net Weekly Pay in Main Job (Applies to all employees & those on schemes) (1 of 2)

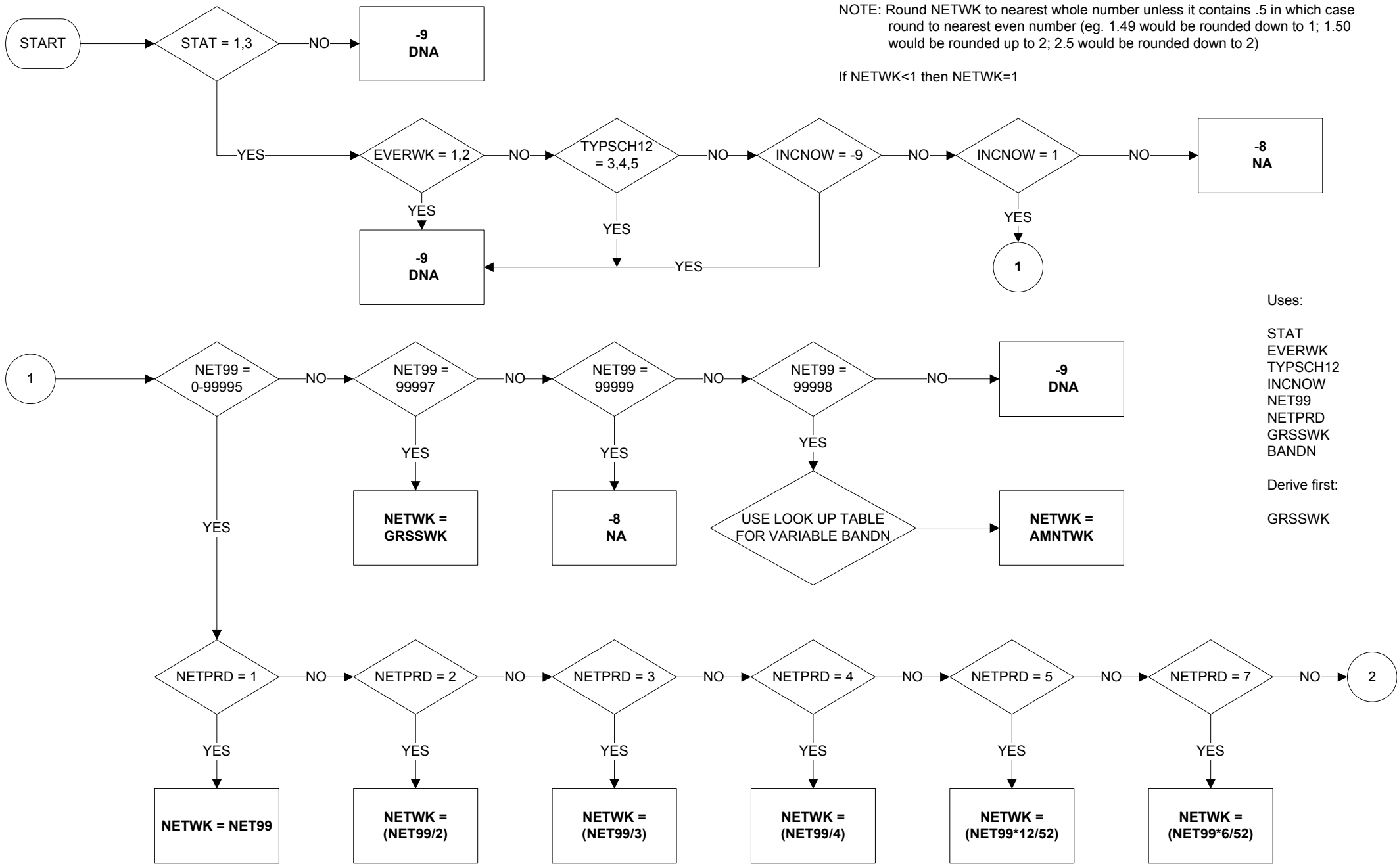

NOTE: Round NETWK to nearest whole number unless it contains .5 in which case round to nearest even number (eg. 1.49 would be rounded down to 1; 1.50 would be rounded up to 2; 2.5 would be rounded down to 2)

If NETWK < 1 then NETWK = 1

- Uses:
- STAT
 - EVERWK
 - TYPSC12
 - INCNOW
 - NET99
 - NETPRD
 - GRSSWK
 - BANDN
- Derive first:
- GRSSWK

NETWK - (Net Weekly Pay in Main Job (Applies to all employees & those on schemes) (2 of 2)

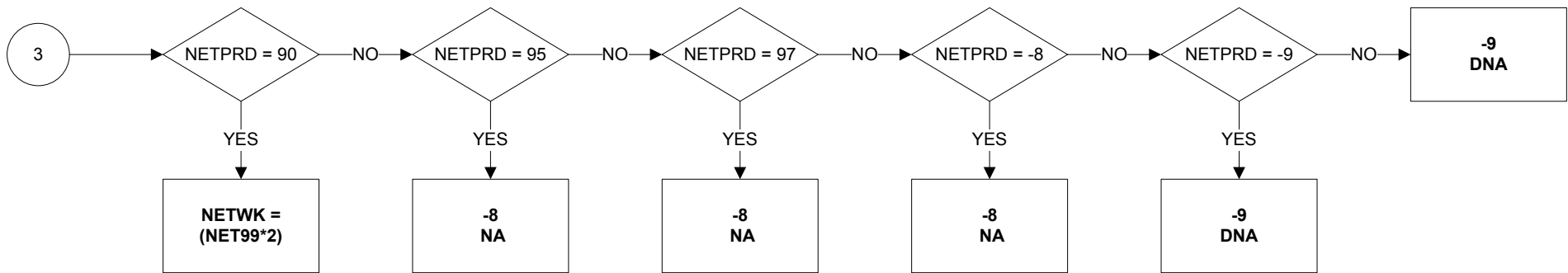
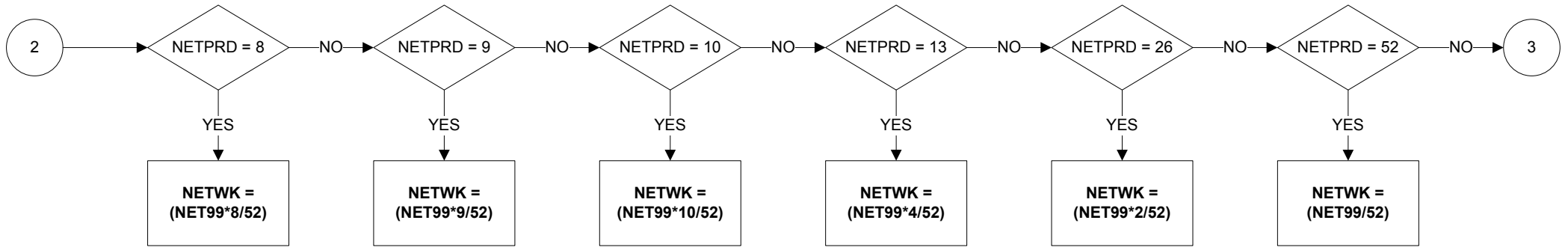

NETWK2 - Net weekly pay in second job (applies to all employees & those on schemes) (1of 2)

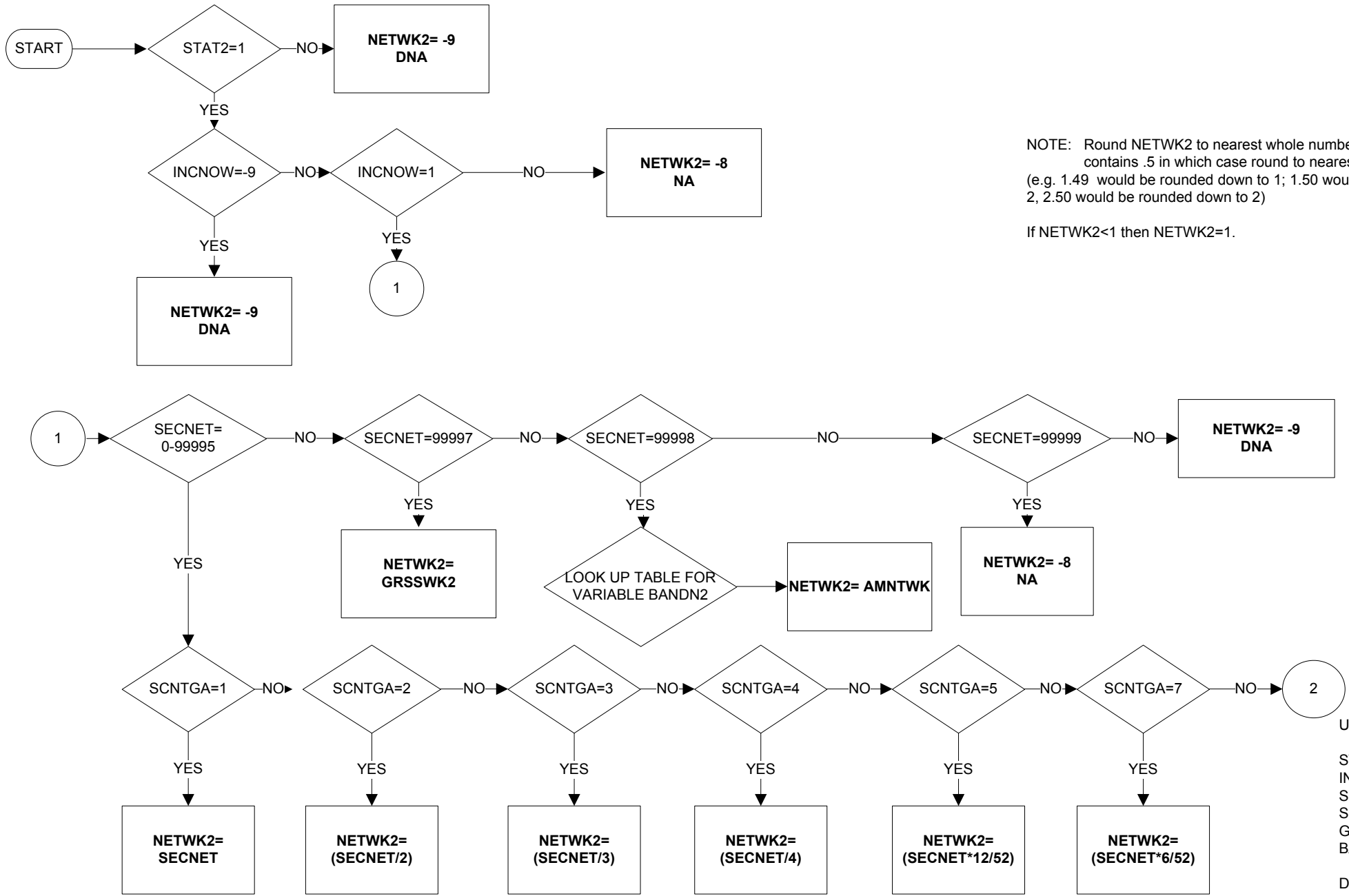

NOTE: Round NETWK2 to nearest whole number unless it contains .5 in which case round to nearest even number (e.g. 1.49 would be rounded down to 1; 1.50 would be rounded up to 2, 2.50 would be rounded down to 2)

If NETWK2<1 then NETWK2=1.

Uses:
 STAT2
 INCNOW
 SECRET
 SCNTGA
 GRSSWK2
 BANDN2
 Derive first:
 GRSSWK2

NETWK2 - Net weekly pay in second job (applies to all employees & those on schemes) (2 of 2)

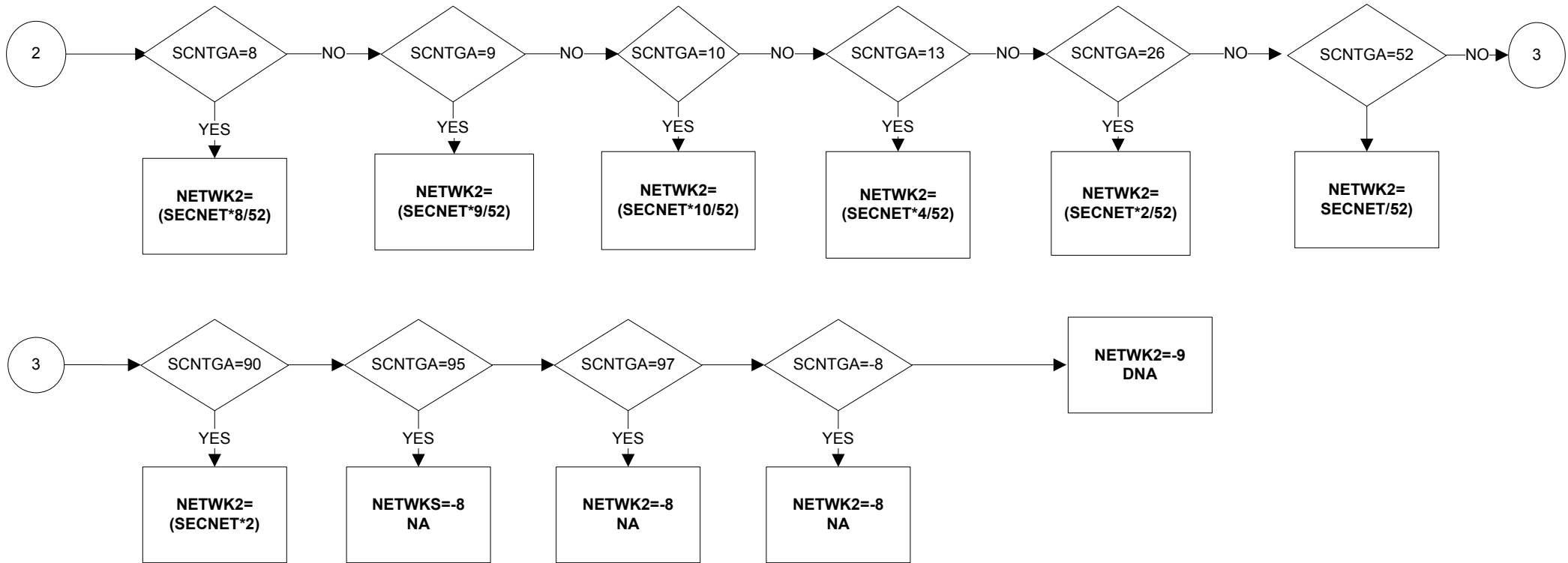

NOPENFLG -Whether 16+ but below pensionable age

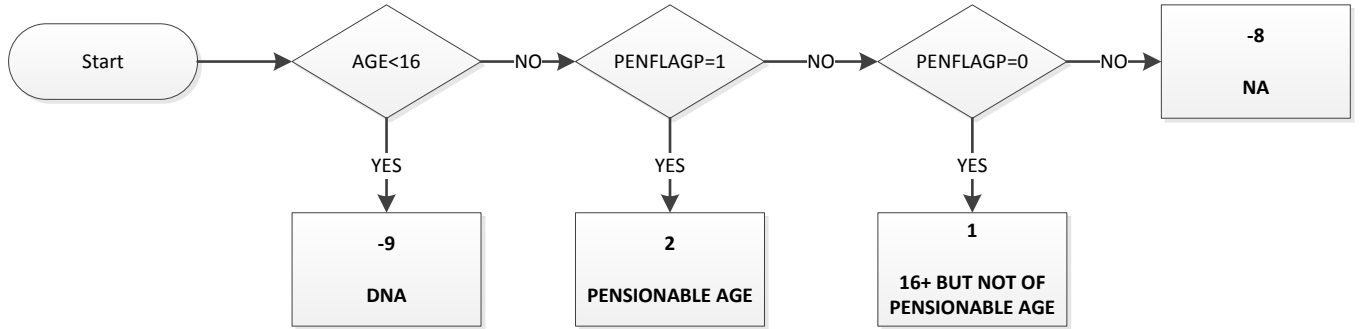

Uses:

AGE
PENFLAGP

NSECM10 – NS-SEC Categories – Main Job, SOC2010 based

Valid from January 2011

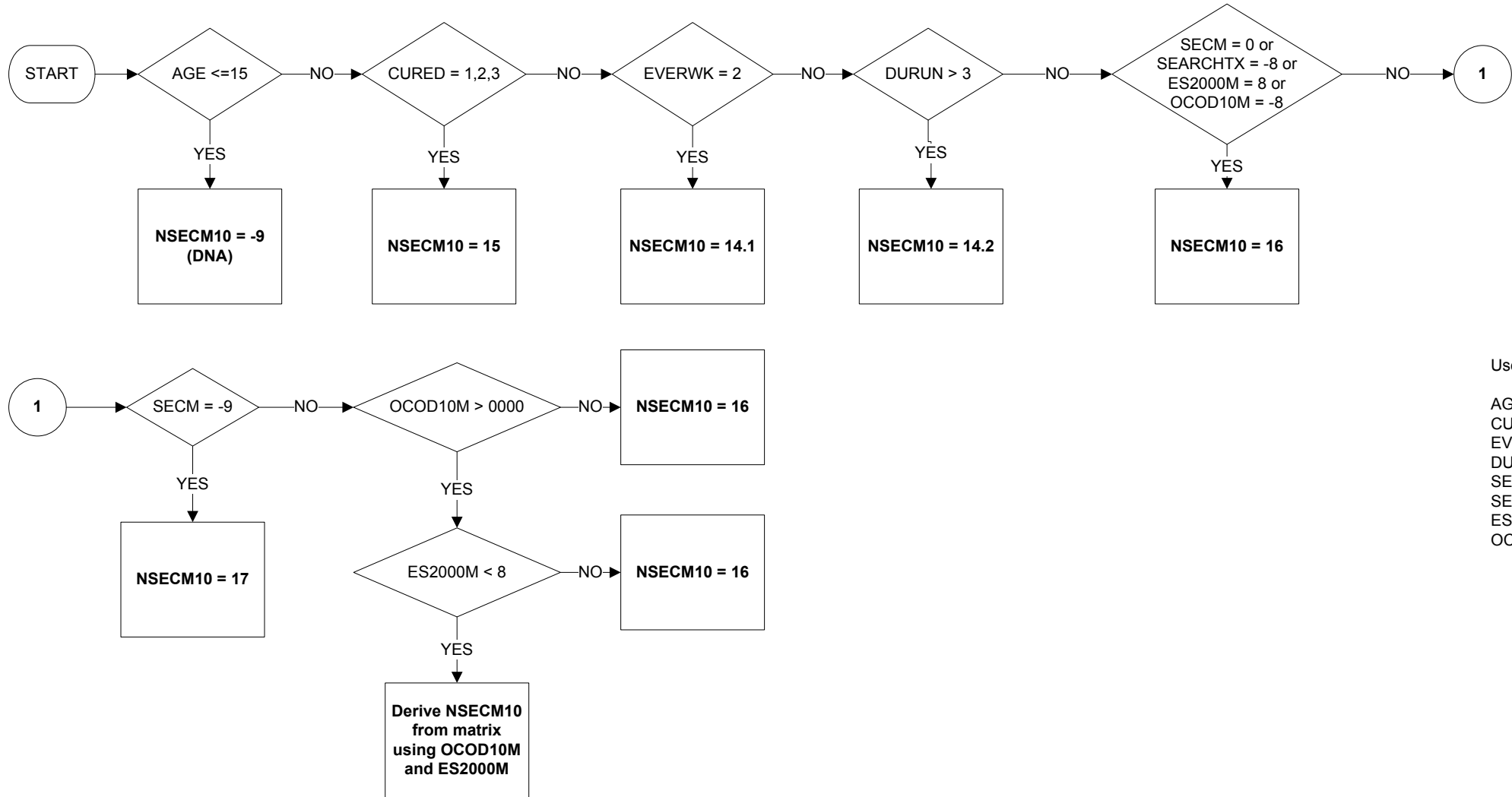

Uses:

- AGE
- CURED
- EVERWK
- DURUN
- SECM
- SEARCHTX
- ES2000M
- OCOD10M

NSECMJ10 – NS-SEC Classes – Main Job, SOC2010 based

Valid from January 2011

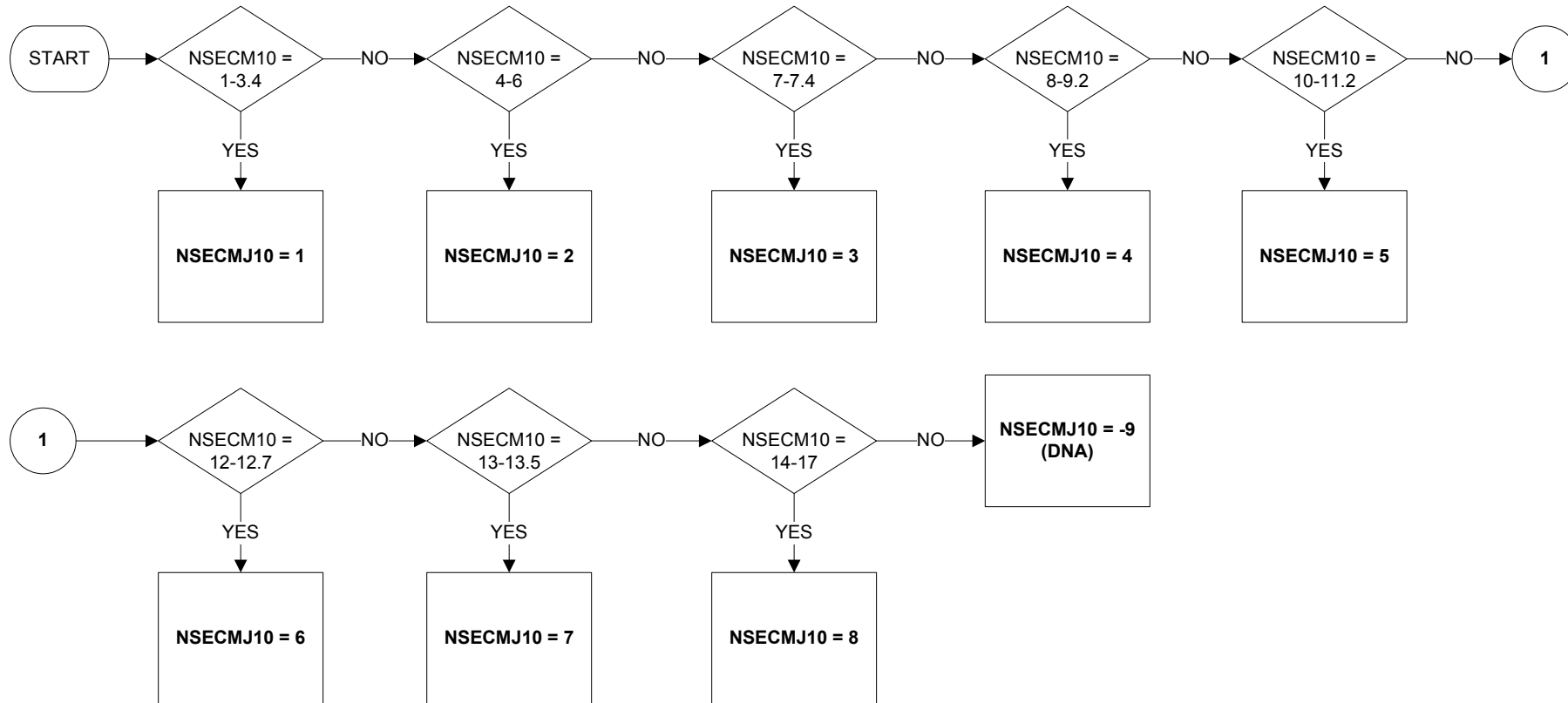

Uses:

NSECM10

Derive First:

NSECM10

* denotes multicode questionnaire variables, e.g. DISBEN* = 1, 2, 3 in full reads:
 (DISBEN1 = 1, 2, 3) or (DISBEN2 = 1, 2, 3) or (DISBEN3 = 1, 2, 3) or (DISBEN4 = 1, 2, 3) or (DISBEN5 = 1, 2, 3) or (DISBEN6 = 1, 2, 3) or (DISBEN7 = 1, 2, 3) or (DISBEN8 = 1, 2, 3).

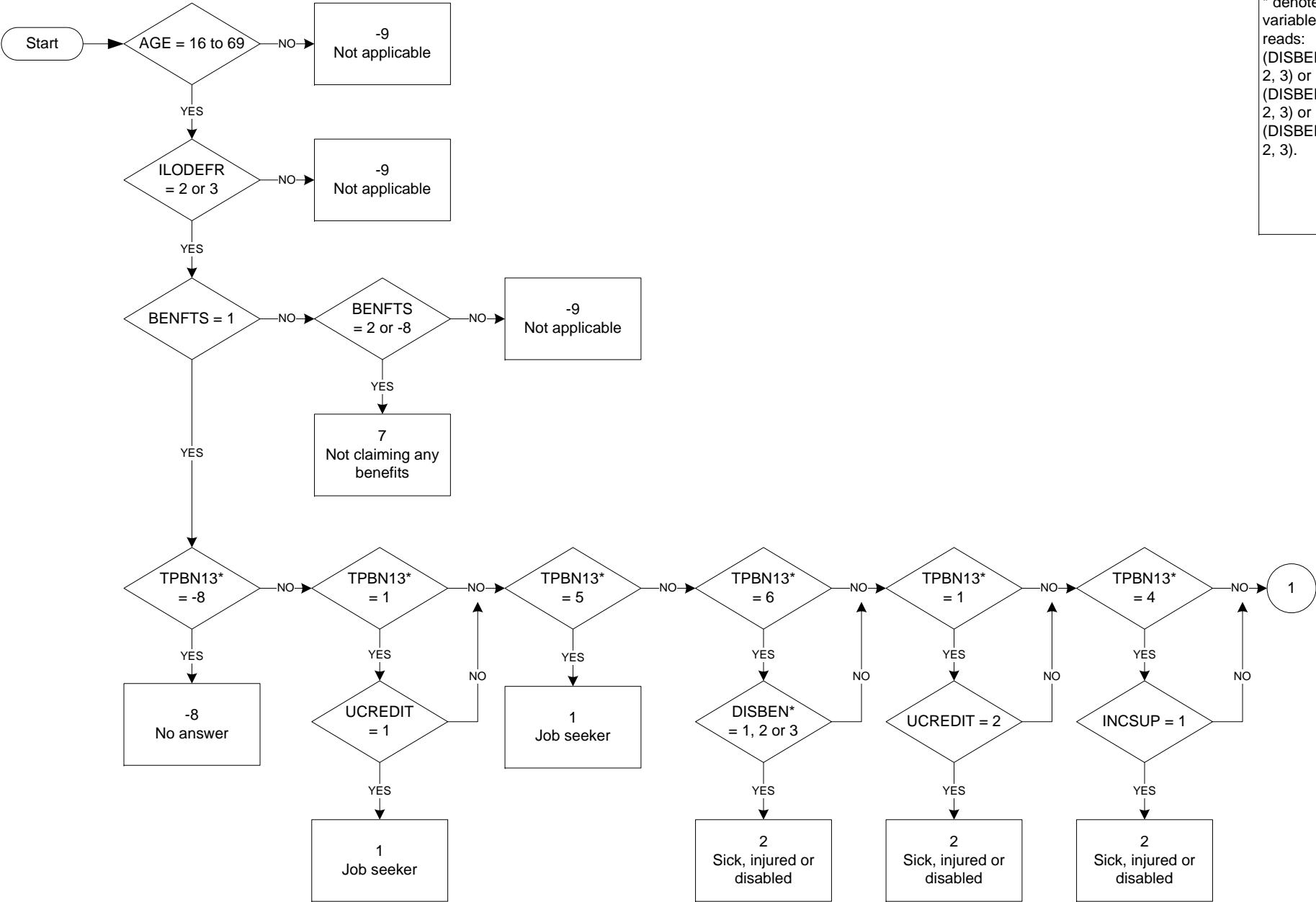

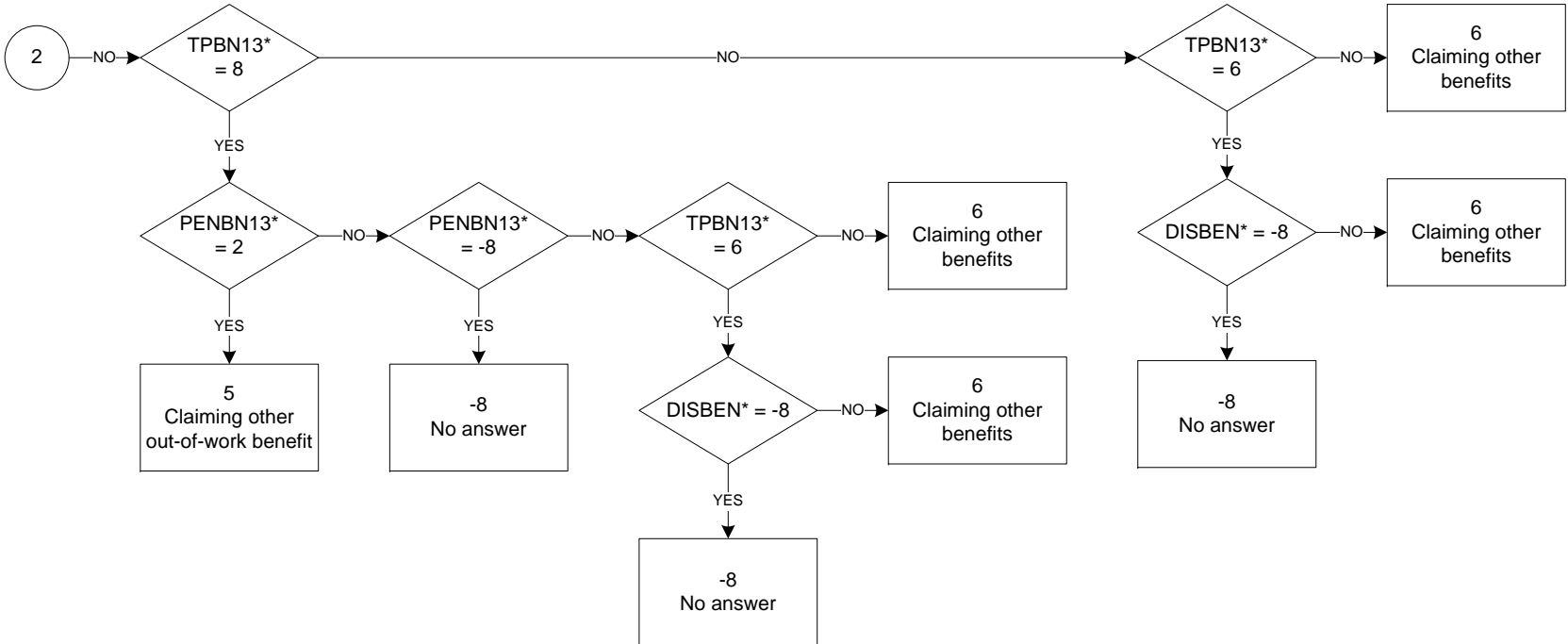
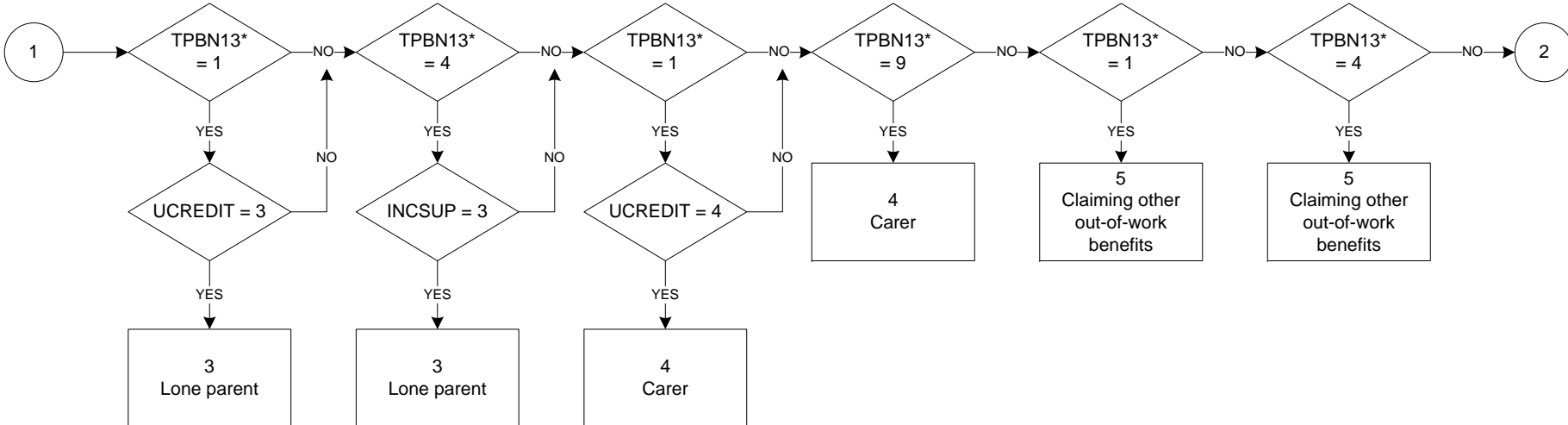

OYMPR02 - Number of employees at workplace in job one year ago (reported)

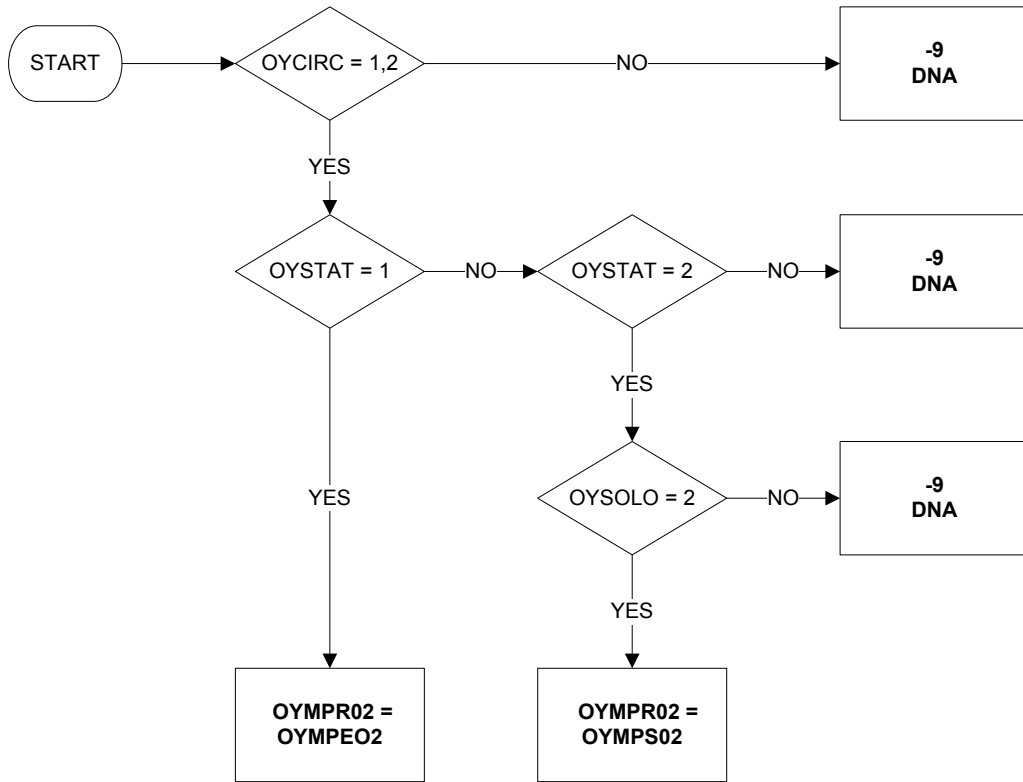

Uses:

- OYCIRC
- OYSTAT
- OYSOLO
- OYMPE02
- OYMPS02

PAIDHRA - Paid hours (based on actual hours)

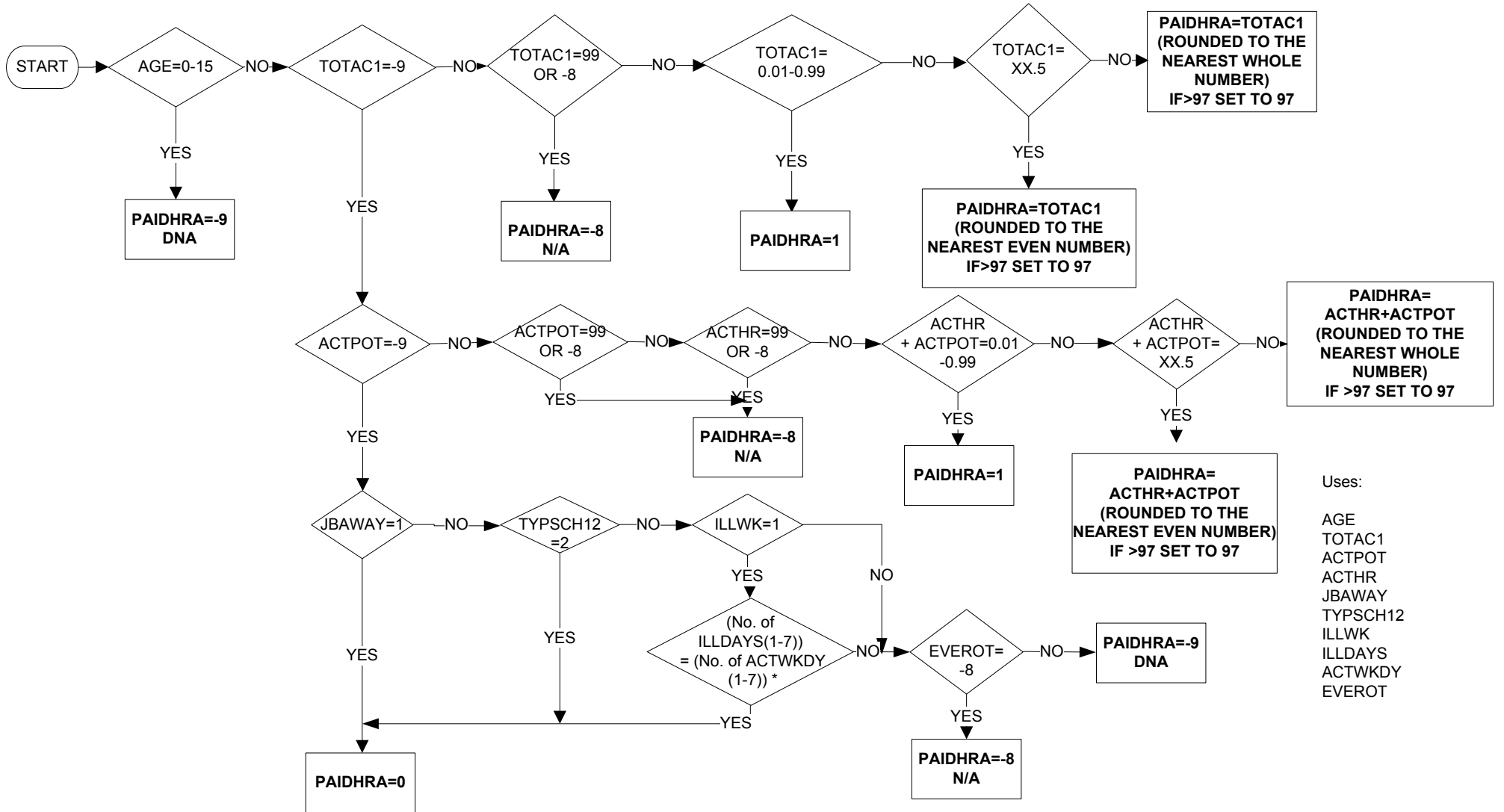

PAIDHRU - Paid hours (based on usual hours)

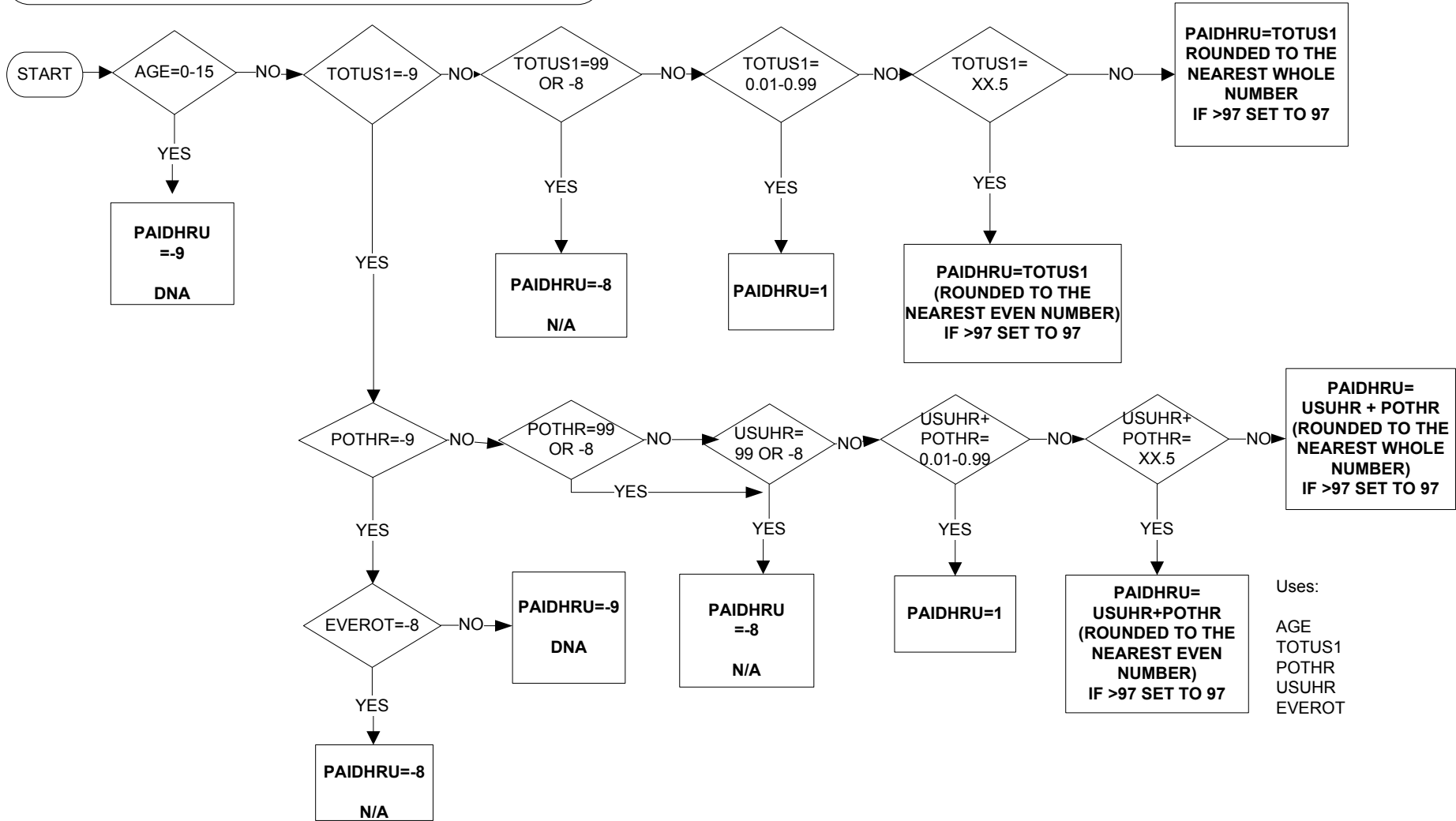

PENFLAGP-Whether of pensionable age (Page 1 of 2)

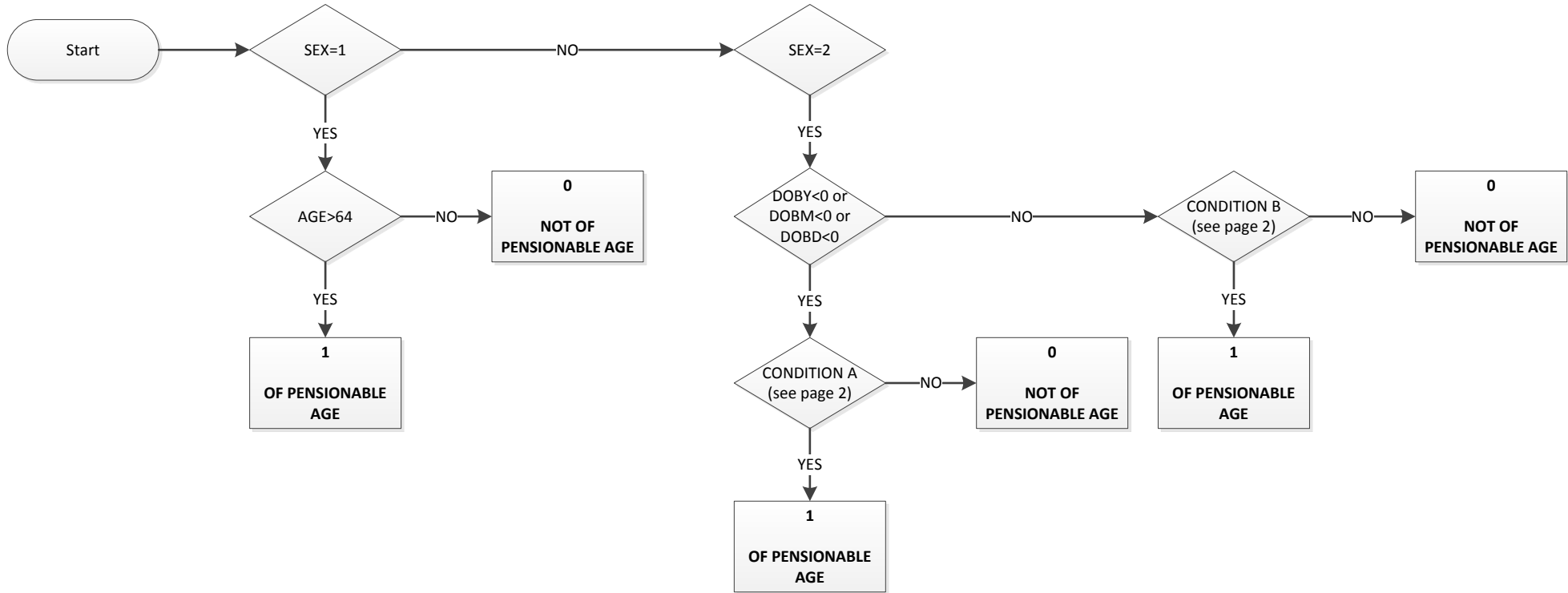

Uses:

SEX
AGE
DOBD
DOBM
DOBY
REFWKY
REFWKM
REFWKD

PENFLAGP-Whether of pensionable age (Page 2 of 2)

Conditions mentioned in Page 1

REF_N=YYYYMMDD - Uses information from REFWKY, REFWKM, REFWKD.

DOB_N=YYYYMMDD - Uses information from DOBY, DOBM, DOBD.

Condition A

```
if (ref_n < 20120306 and age > 60)
if ((20120307<= ref_n <=20140306) and age > 61)
if ((20140307<= ref_n <=20160306) and age > 62)
if ((20160307<= ref_n <=20180306) and age > 63)
if ((20180307<= ref_n <=20200306) and age > 64)
```

Condition B

```
if (dob_n < 19500406) and (dob_n > 0)
if ((19500406<= dob_n <=19500505) and (ref_n >= 20100506))
if (dob_n <= 19500605) and (ref_n >= 20100706)
if (dob_n <= 19500805) and (ref_n >= 20101106)
if (dob_n <= 19501005) and (ref_n >= 20110306)
if (dob_n <= 19501205) and (ref_n >= 20110706)
if (dob_n <= 19510205) and (ref_n >= 20111106)
if (dob_n <= 19510405) and (ref_n >= 20120306)
if (dob_n <= 19510605) and (ref_n >= 20120706)
if (dob_n <= 19510805) and (ref_n >= 20121106)
if (dob_n <= 19511005) and (ref_n >= 20130306)
if (dob_n <= 19511205) and (ref_n >= 20130706)
if (dob_n <= 19520205) and (ref_n >= 20131106)
if (dob_n <= 19520405) and (ref_n >= 20140306)
if (dob_n <= 19520605) and (ref_n >= 20140706)
if (dob_n <= 19520805) and (ref_n >= 20141106)
if (dob_n <= 19521005) and (ref_n >= 20150306)
if (dob_n <= 19521205) and (ref_n >= 20150706)
if (dob_n <= 19530205) and (ref_n >= 20151106)
if (dob_n <= 19530405) and (ref_n >= 20160306)
if (dob_n <= 19530605) and (ref_n >= 20160706)
if (dob_n <= 19530805) and (ref_n >= 20161106)
if (dob_n <= 19531005) and (ref_n >= 20170306)
if (dob_n <= 19531205) and (ref_n >= 20170706)
if (dob_n <= 19540205) and (ref_n >= 20171106)
if (dob_n <= 19540405) and (ref_n >= 20180306)
if (dob_n <= 19540605) and (ref_n >= 20180706)
if (dob_n <= 19540805) and (ref_n >= 20181106)
if (dob_n <= 19541005) and (ref_n >= 20190306)
if (dob_n <= 19541205) and (ref_n >= 20190706)
if (dob_n <= 19550205) and (ref_n >= 20191106)
if (dob_n <= 19550405) and (ref_n >= 20200306)
if (dob_n <= 19500705) and (ref_n >= 20100906)
if (dob_n <= 19500905) and (ref_n >= 20110106)
if (dob_n <= 19501105) and (ref_n >= 20110506)
if (dob_n <= 19510105) and (ref_n >= 20110906)
if (dob_n <= 19510305) and (ref_n >= 20120106)
if (dob_n <= 19510505) and (ref_n >= 20120506)
if (dob_n <= 19510705) and (ref_n >= 20120906)
if (dob_n <= 19510905) and (ref_n >= 20130106)
if (dob_n <= 19511105) and (ref_n >= 20130506)
if (dob_n <= 19520105) and (ref_n >= 20130906)
if (dob_n <= 19520305) and (ref_n >= 20140106)
if (dob_n <= 19520505) and (ref_n >= 20140506)
if (dob_n <= 19520705) and (ref_n >= 20140906)
if (dob_n <= 19520905) and (ref_n >= 20150106)
if (dob_n <= 19521105) and (ref_n >= 20150506)
if (dob_n <= 19530105) and (ref_n >= 20150906)
if (dob_n <= 19530305) and (ref_n >= 20160106)
if (dob_n <= 19530505) and (ref_n >= 20160506)
if (dob_n <= 19530705) and (ref_n >= 20160906)
if (dob_n <= 19530905) and (ref_n >= 20170106)
if (dob_n <= 19531105) and (ref_n >= 20170506)
if (dob_n <= 19540105) and (ref_n >= 20170906)
if (dob_n <= 19540305) and (ref_n >= 20180106)
if (dob_n <= 19540505) and (ref_n >= 20180506)
if (dob_n <= 19540705) and (ref_n >= 20180906)
if (dob_n <= 19540905) and (ref_n >= 20190106)
if (dob_n <= 19541105) and (ref_n >= 20190506)
if (dob_n <= 19550105) and (ref_n >= 20190906)
if (dob_n <= 19550305) and (ref_n >= 20200106)
if (ref_n >= 20200506) and (age > 64)
```

PRXREL - Type of proxy interview

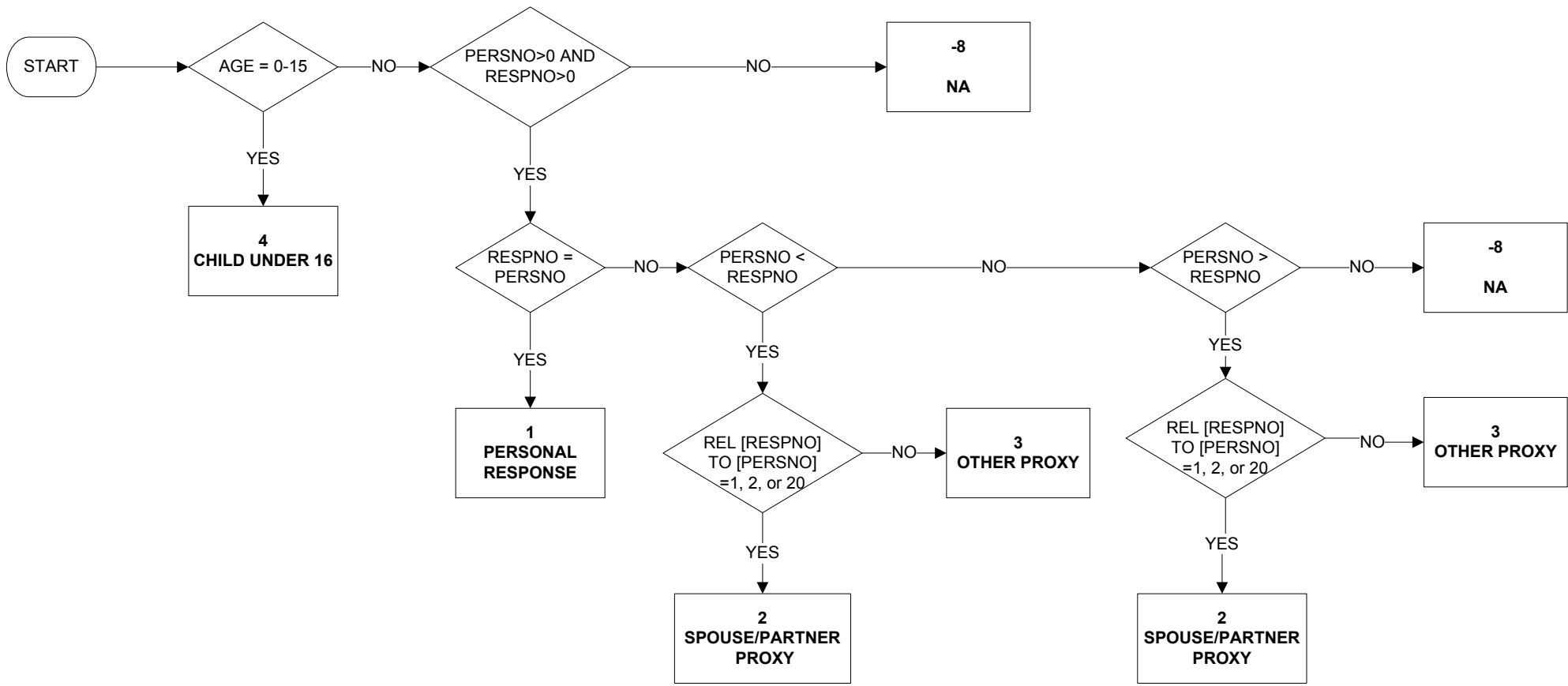

Uses:
 AGE
 RESPNO
 PERSNO
 XRN...(RELATIONSHIP VARIABLES)

PUBLICIR - Whether public or private sector (reported)

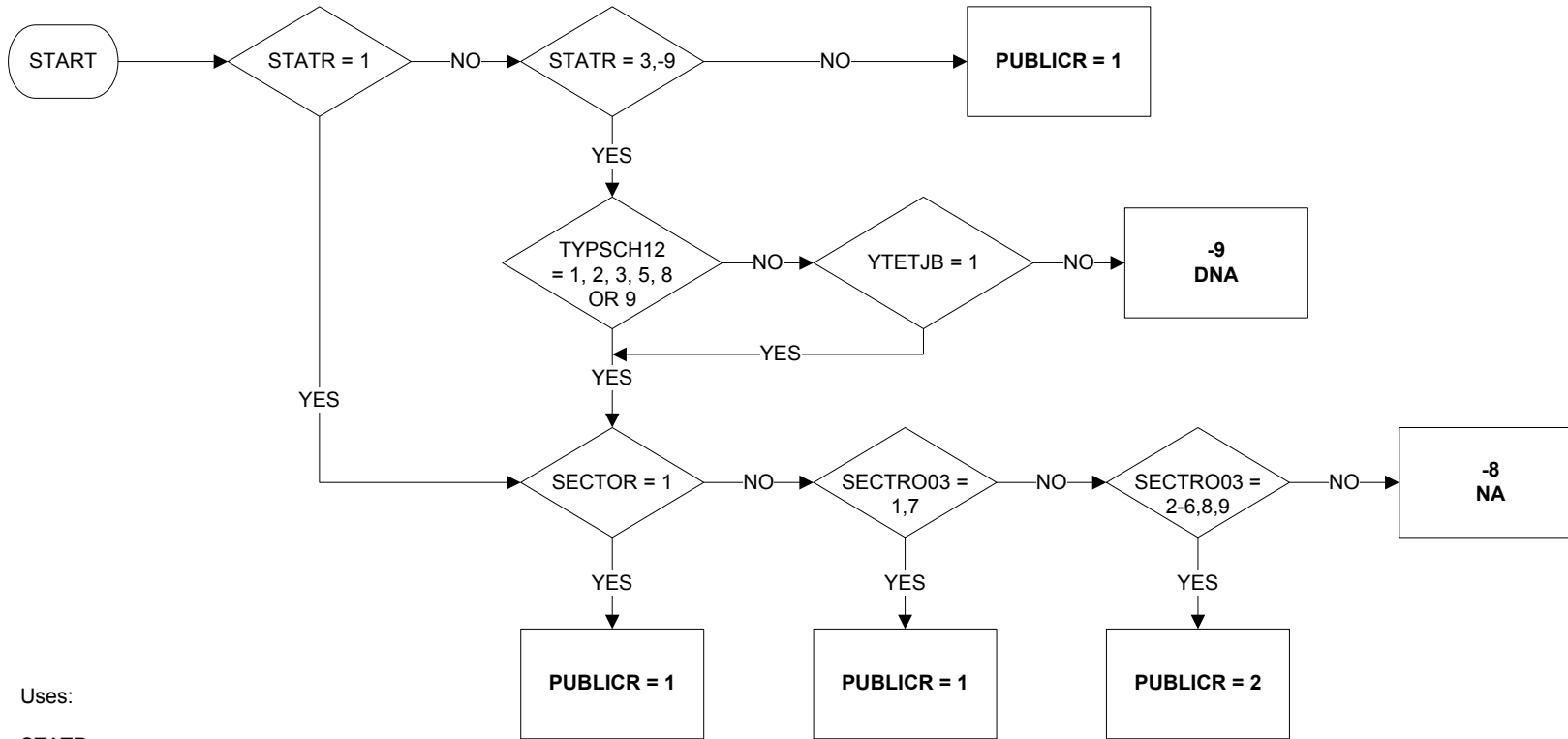

Uses:

STATR
TYPSC12
SECTOR
SECTRO03
YTETJB

QUAL_1 to QUAL_35 Individual Qualifications Gained (1 of 6)

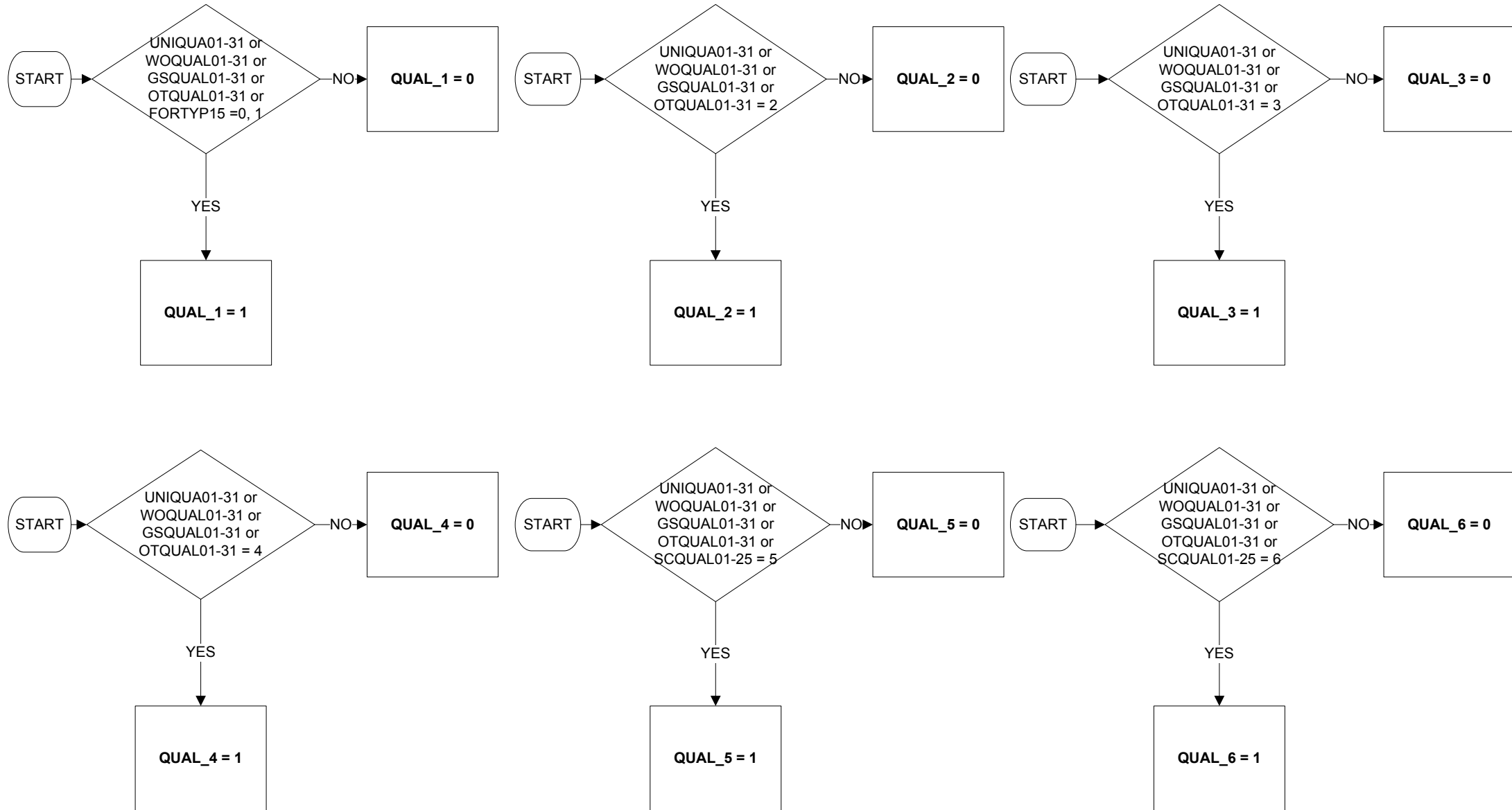

QUAL_1 to QUAL_35 Individual Qualifications Gained (2 of 6)

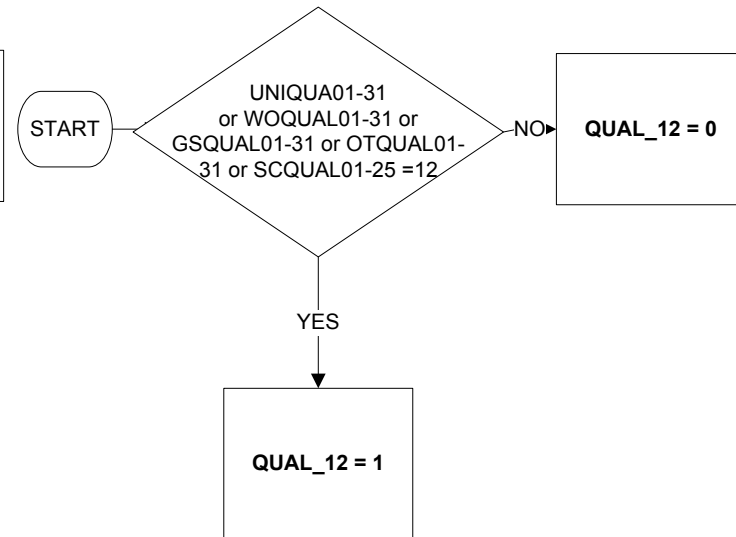
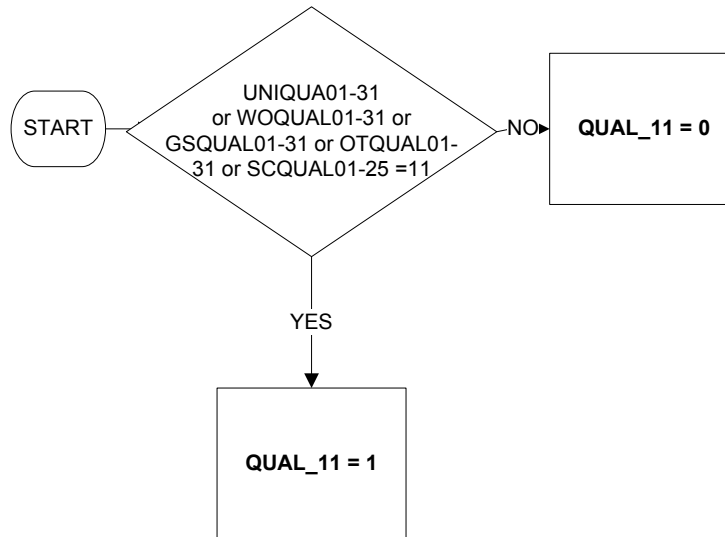
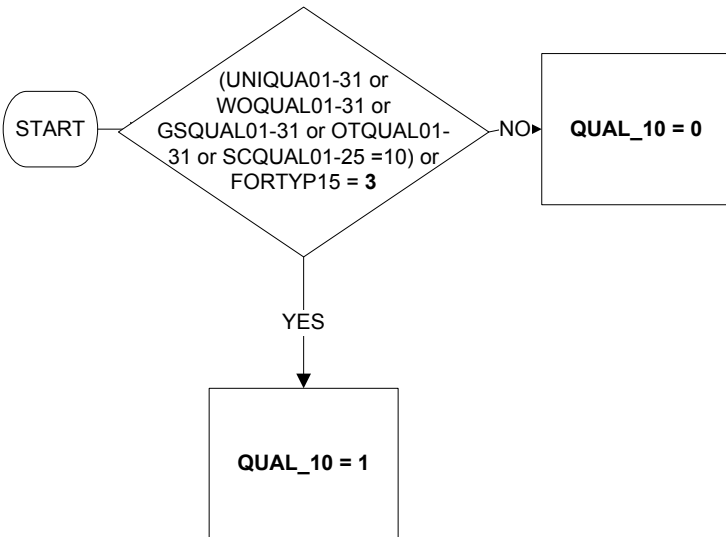
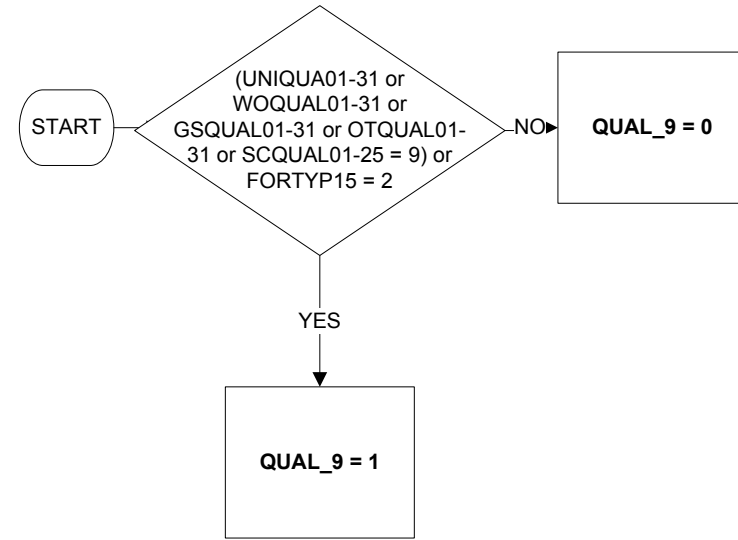
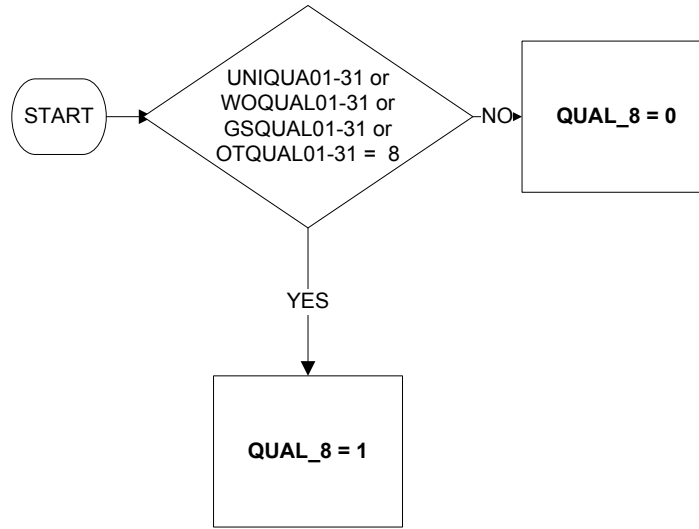
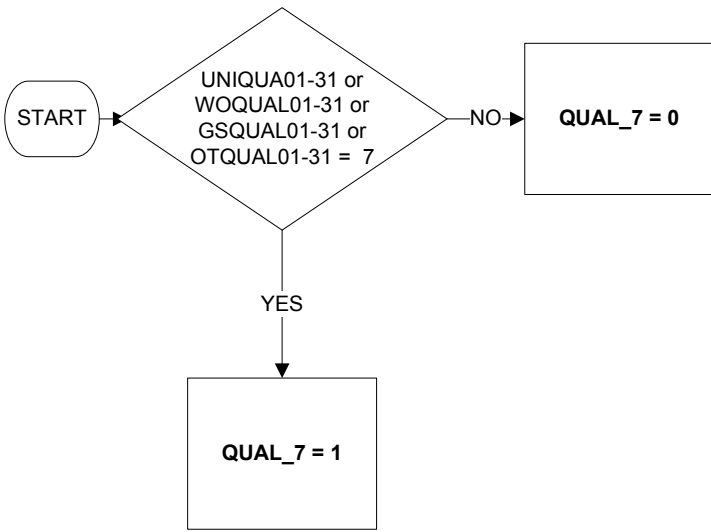

QUAL_1 to QUAL_35 Individual Qualifications Gained (3 of 6)

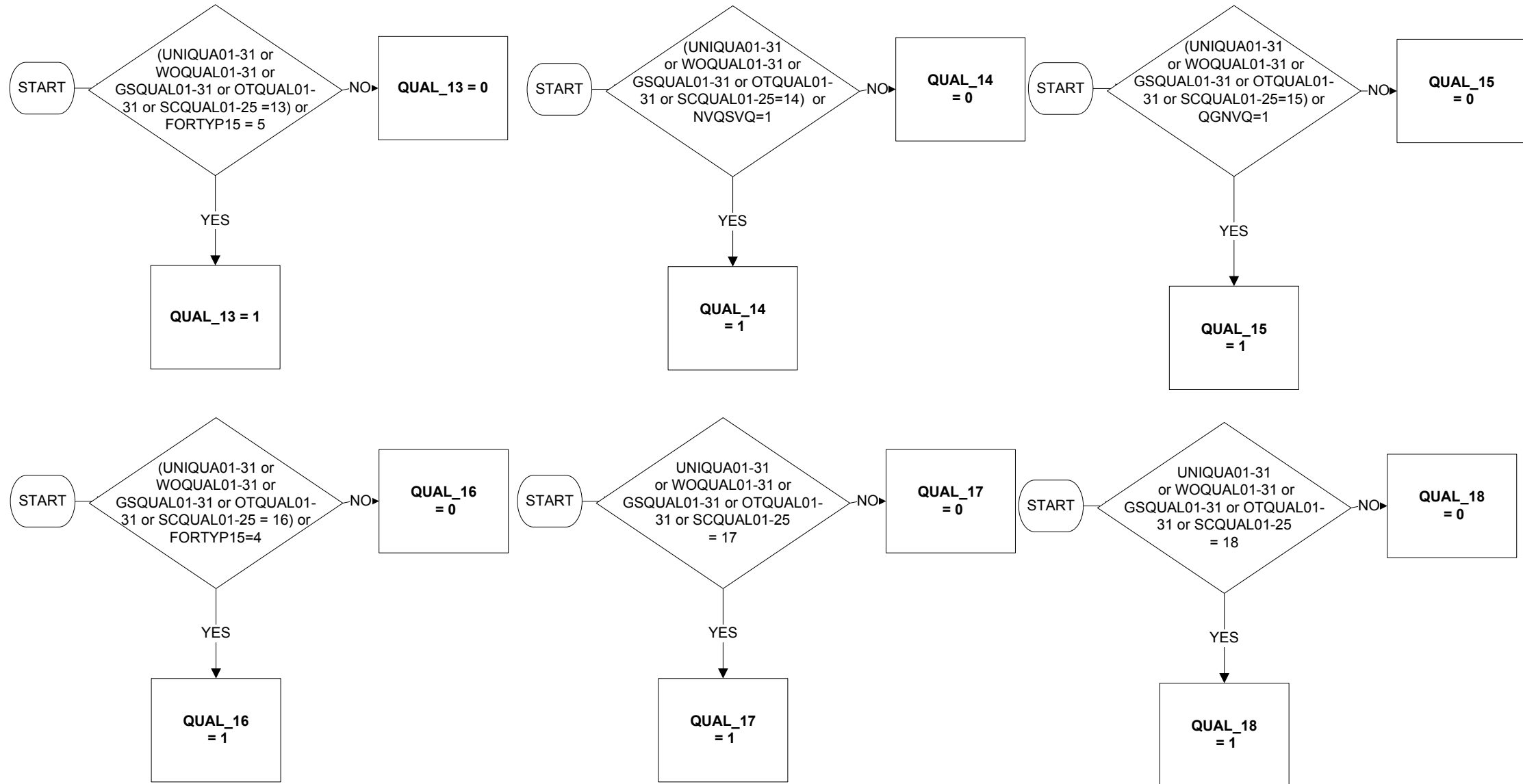

QUAL_1 to QUAL_35 Individual Qualifications Gained (4 of 6)

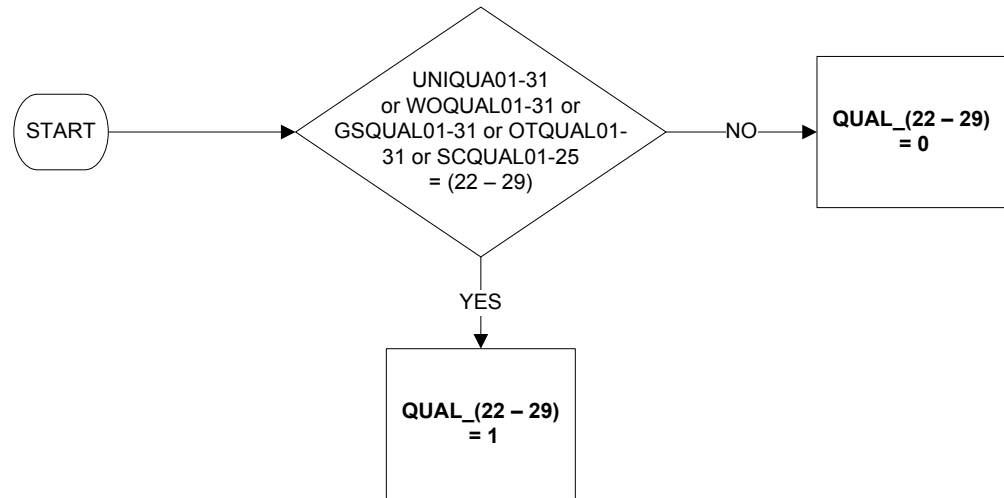
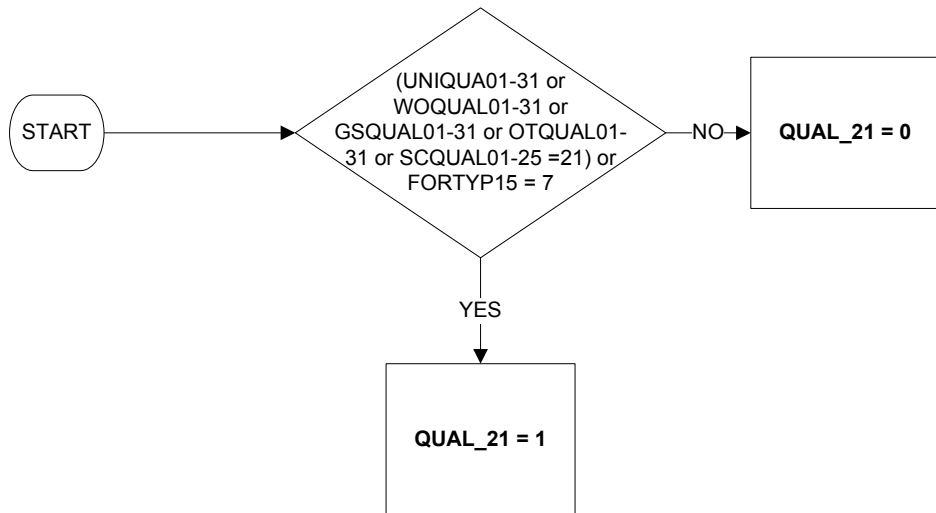
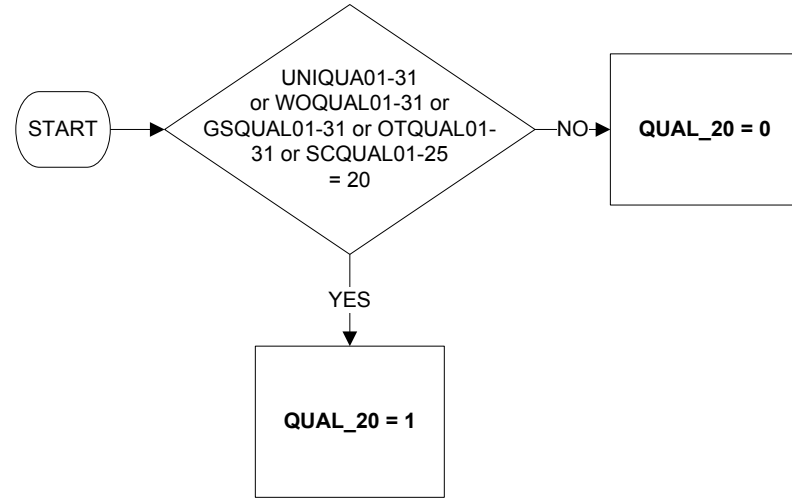
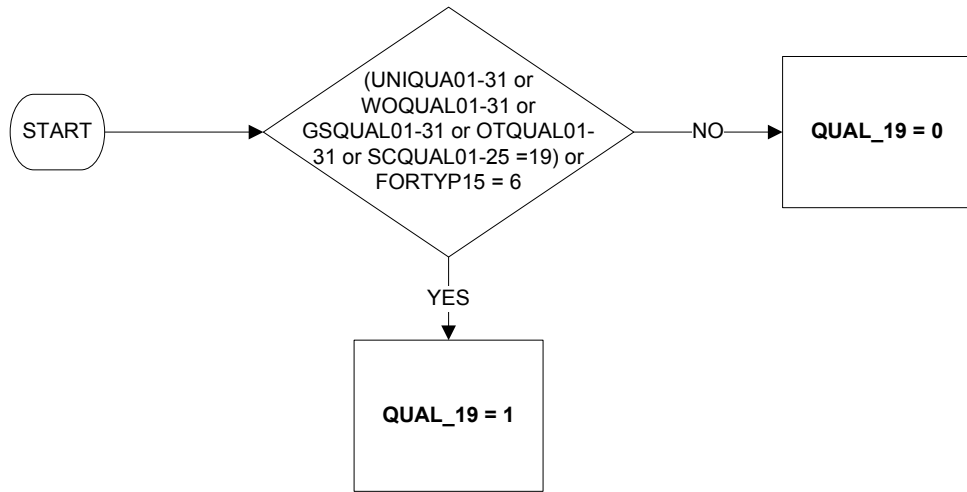

QUAL_1 to QUAL_35 Individual Qualifications Gained (5 of 6)

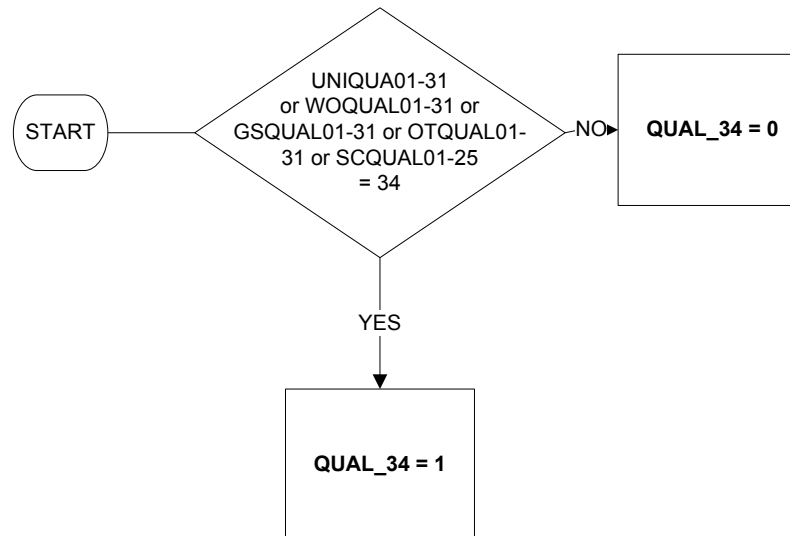
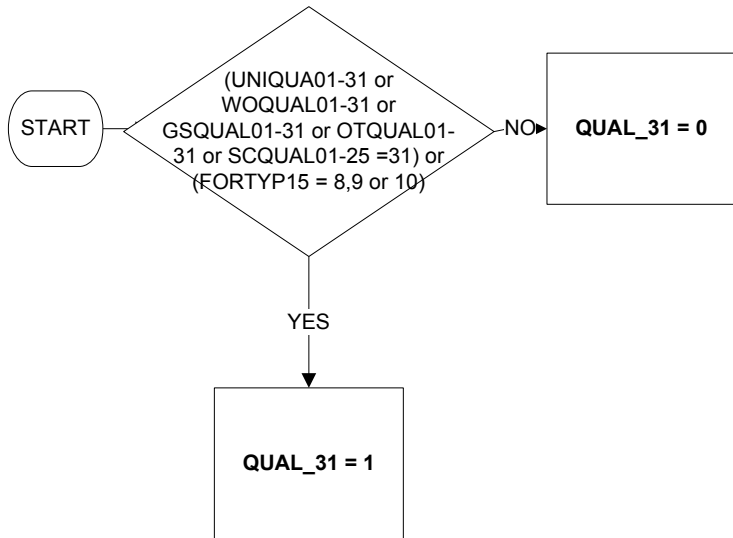
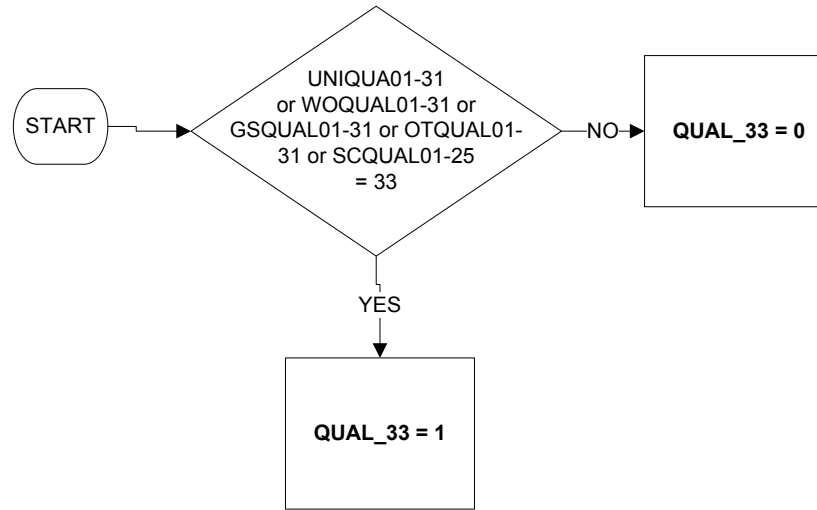
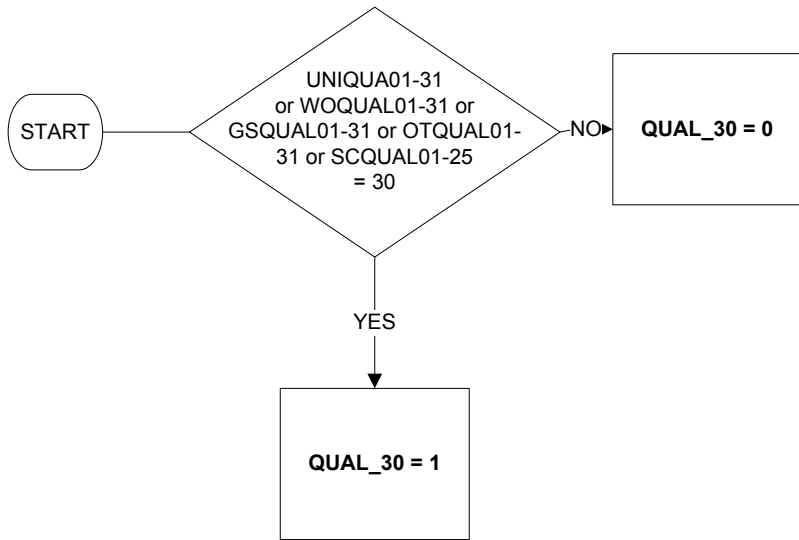

QUAL_1 to QUAL_35 Individual Qualifications Gained (6 of 6)

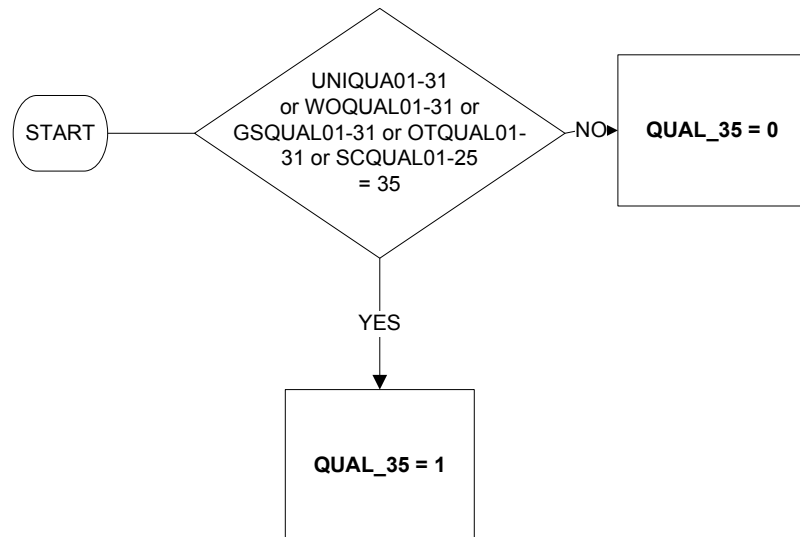

QUAL_1 to QUAL_35 codes every qualification gained from school, university, work, government scheme, other or foreign qualification, giving the respondent a list of the qualifications gained, regardless of where they had received it. If a person has QUAL_1=1, QUAL_7=1 and QUAL_29=1 then they have a degree, teaching qualification and an entry level qualification. See key, below,

Key:

QUAL_1 "Degree level qualification including foundation degrees, graduate membership of a professional institute, PGCE, or higher".

QUAL_2 "Diploma in higher education".

QUAL_3 "HNC/HND".

QUAL_4 "ONC/OND".

QUAL_5 "BECTEC/BEC/TEC/Edexcel/LQL".

QUAL_6 "SCOTVEC, SCOTEC or SCOTBEC".

QUAL_7 "Teaching qualification (excluding PGCE)".

QUAL_8 "Nursing or other medical qualification not yet mentioned".

QUAL_9 "Other Higher Education qualification below degree level".

QUAL_10 "A-level/Vocational A-level/GCE in applied subjects or equivalents".

QUAL_11 "New Diploma".

QUAL_12 "Welsh Baccalaureate".

QUAL_13 "International Baccalaureate".

QUAL_14 "NVQ/SVQ".

QUAL_15 "GNVQ/GSVQ".

QUAL_16 "AS-level/Vocational AS-level or equivalent".

QUAL_17 "Certificate of 6th year studies (CSYS) or equivalent".

QUAL_18 "Access to HE".

QUAL_19 "O-level or equivalent".

QUAL_20 "Standard/Ordinary (O) Grade/ Lower (Scotland)".

QUAL_21 "GCSE/Vocational GCSE".

QUAL_22 "CSE".

QUAL_23 "Advanced Higher/Higher/Intermediate/Access qualifications (Scotland)".

QUAL_24 "RSA/OCR".

QUAL_25 "City and Guilds".

QUAL_26 "YT Certificate".

QUAL_27 "Key skills/Core skills (Scotland)".

QUAL_28 "Basic skills (Skills for life/literacy/numeracy/language)".

QUAL_29 "Entry Level qualifications".

QUAL_30 "Award, Certificate or Diploma, at Entry Level and Levels 1to8".

QUAL_31 "Any other professional / work related qualification".

QUAL_32 N/A

QUAL_33 "Scottish Baccalaureate".

QUAL_34 "Scottish Nationals".

QUAL_35 "Skills for Work (Scotland)".

QULCH111 – Foreign and UK Qualifications gained

New in January 2011

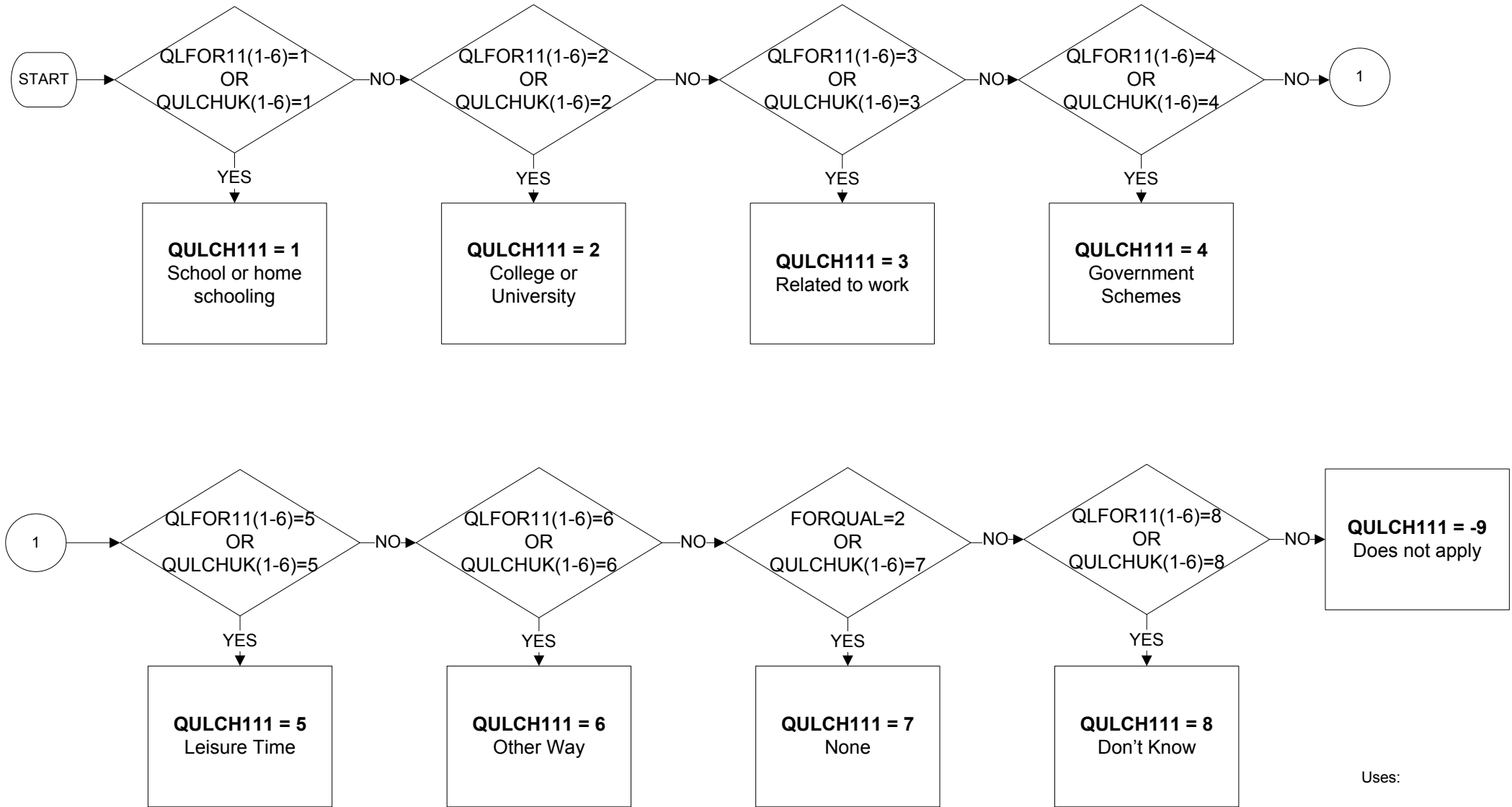

Uses:
QLFOR11(1-6)
QULCHUK(1-6)
FORQUAL

QULCH112 – Foreign and UK Qualifications gained

New in January 2011

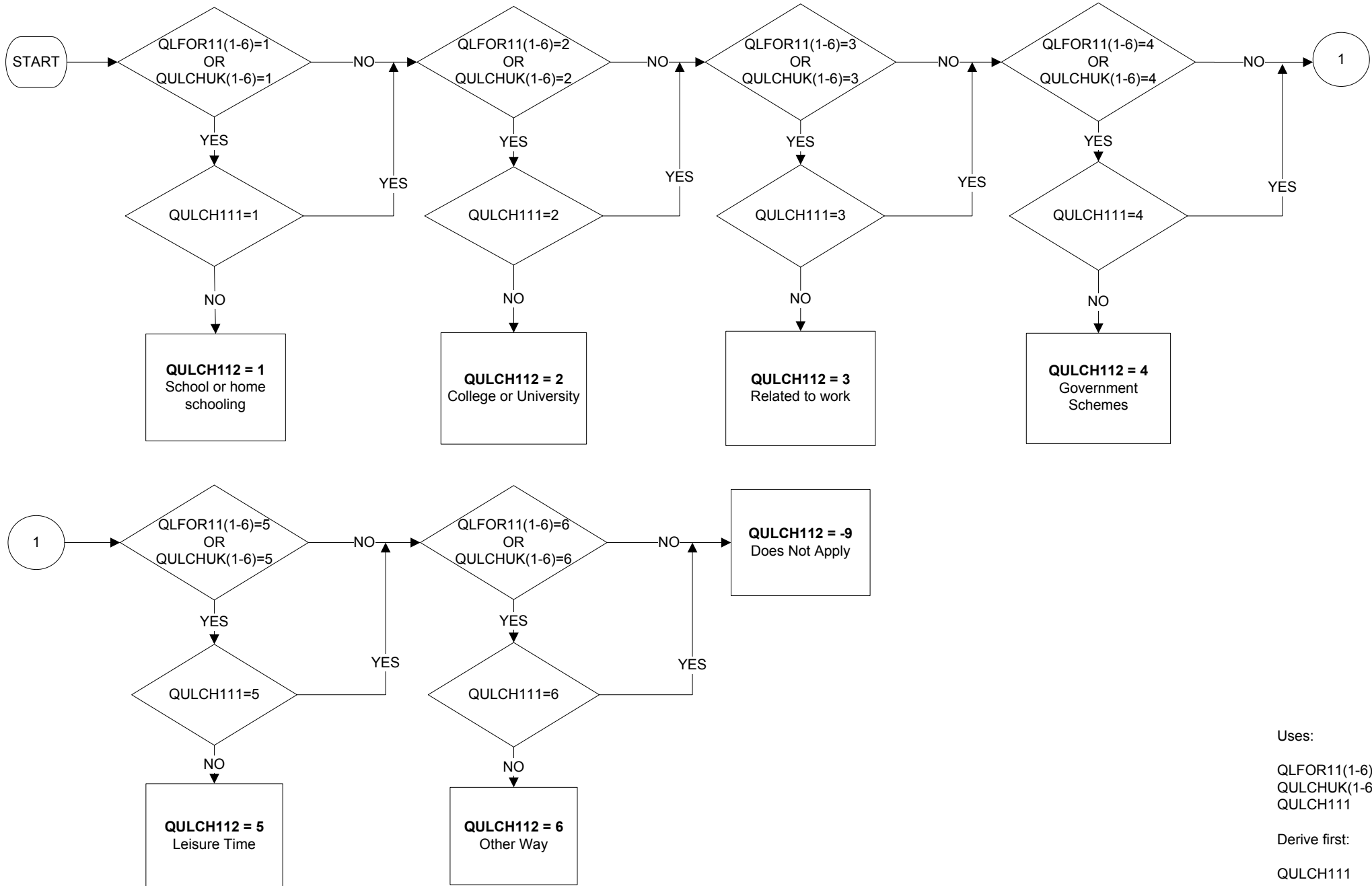

Uses:

QLFOR11(1-6)
QULCHUK(1-6)
QULCH111

Derive first:

QULCH111

QULCH113 – Foreign and UK Qualifications gained

New in January 2011

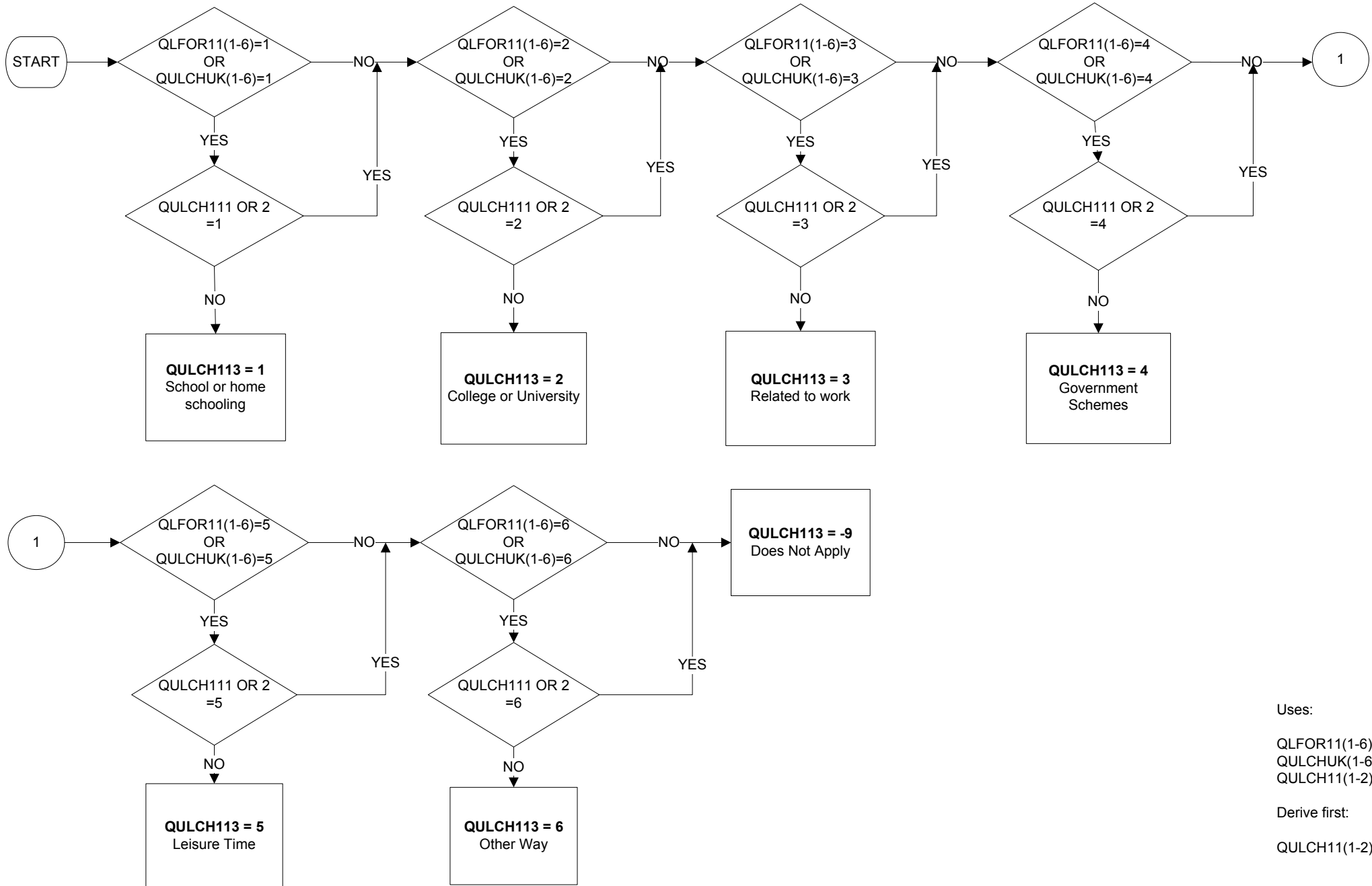

Uses:

QLFOR11(1-6)
QULCHUK(1-6)
QULCH11(1-2)

Derive first:

QULCH11(1-2)

QULCH114 – Foreign and UK Qualifications gained

New in January 2011

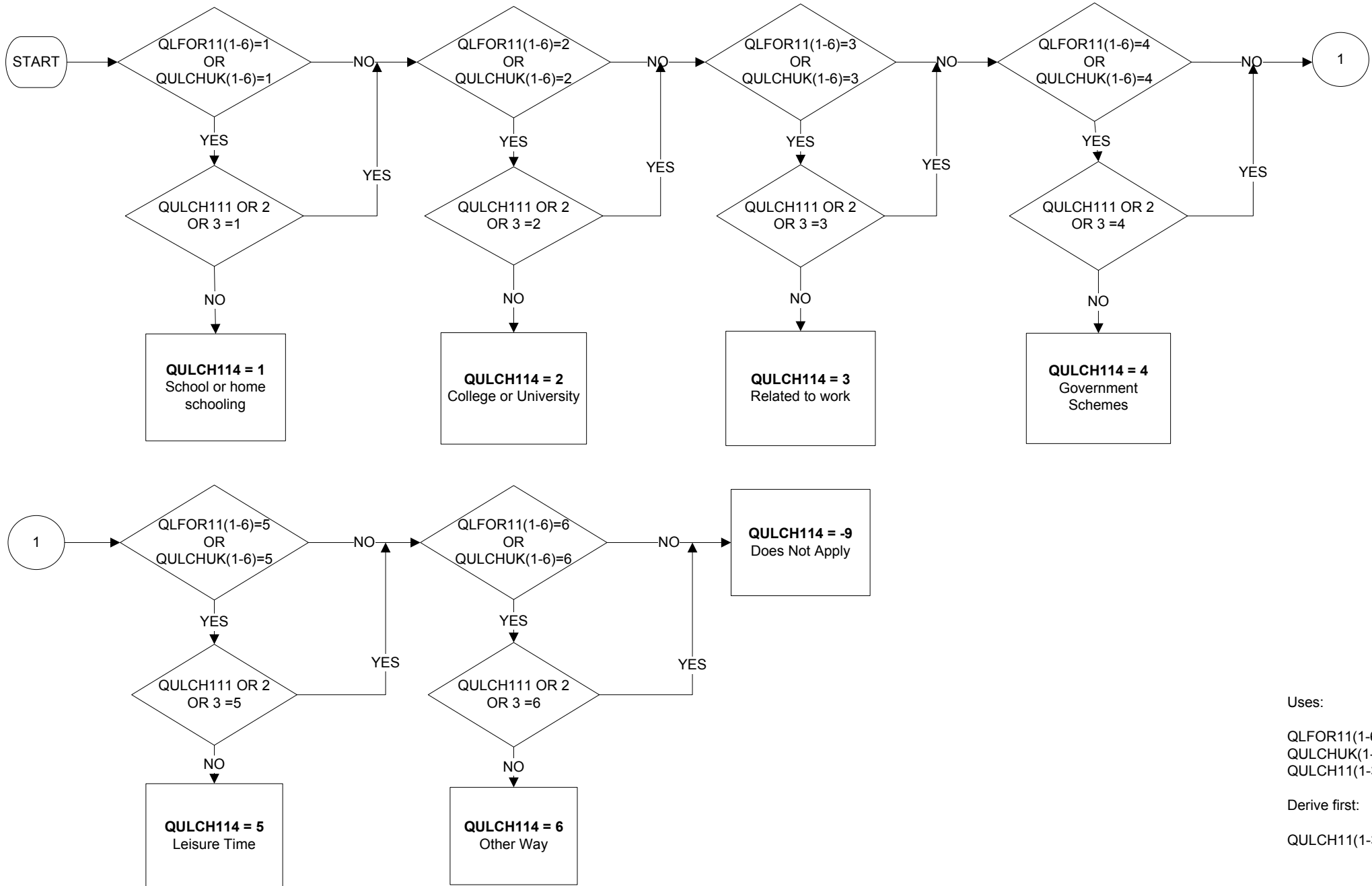

Uses:

QLFOR11(1-6)
QULCHUK(1-6)
QULCH11(1-3)

Derive first:

QULCH11(1-3)

QULCH115 – Foreign and UK Qualifications gained

New in January 2011

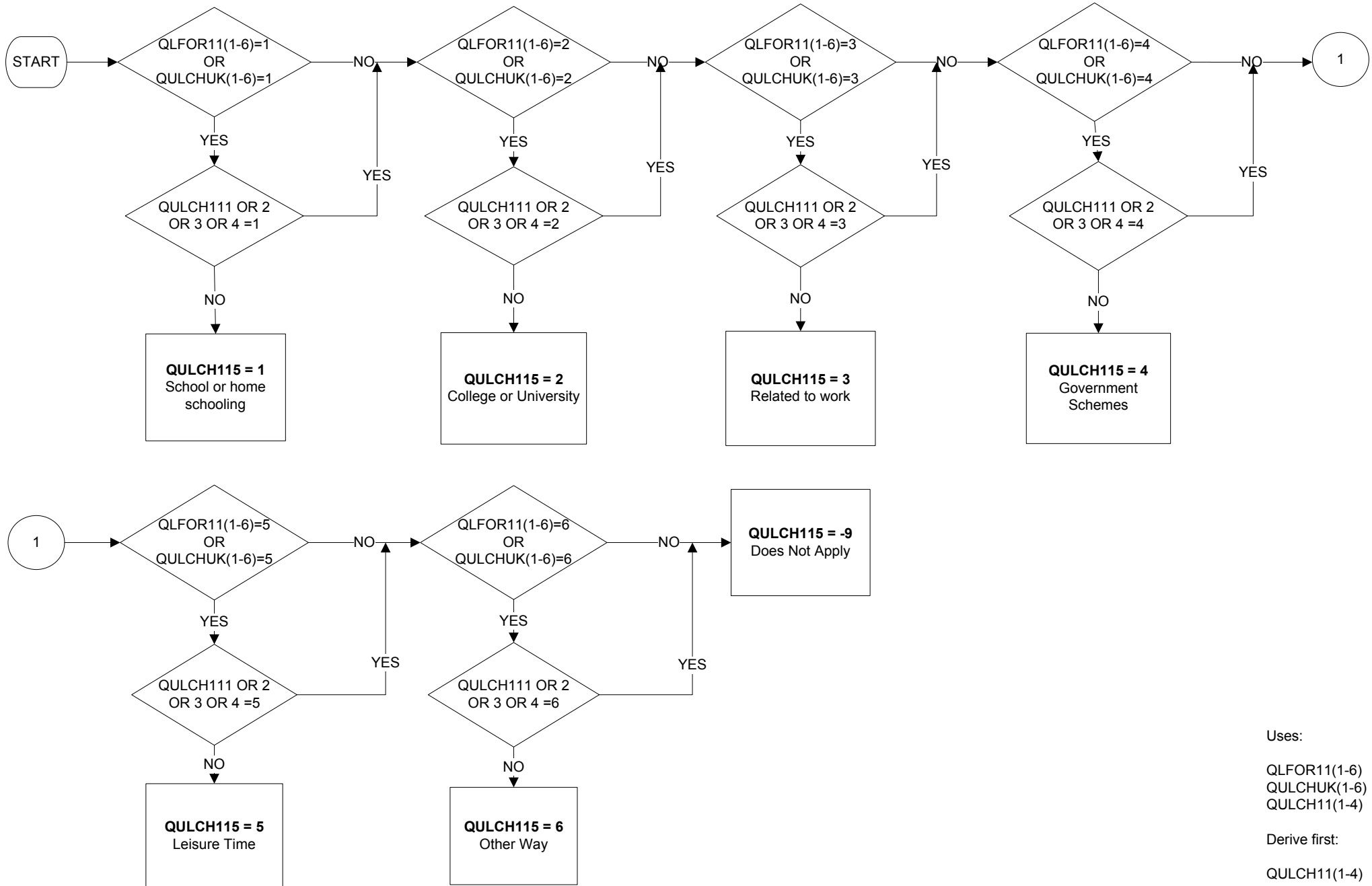

Uses:

QLFOR11(1-6)
QULCHUK(1-6)
QULCH11(1-4)

Derive first:

QULCH11(1-4)

QULCH116 – Foreign and UK Qualifications gained

New in January 2011

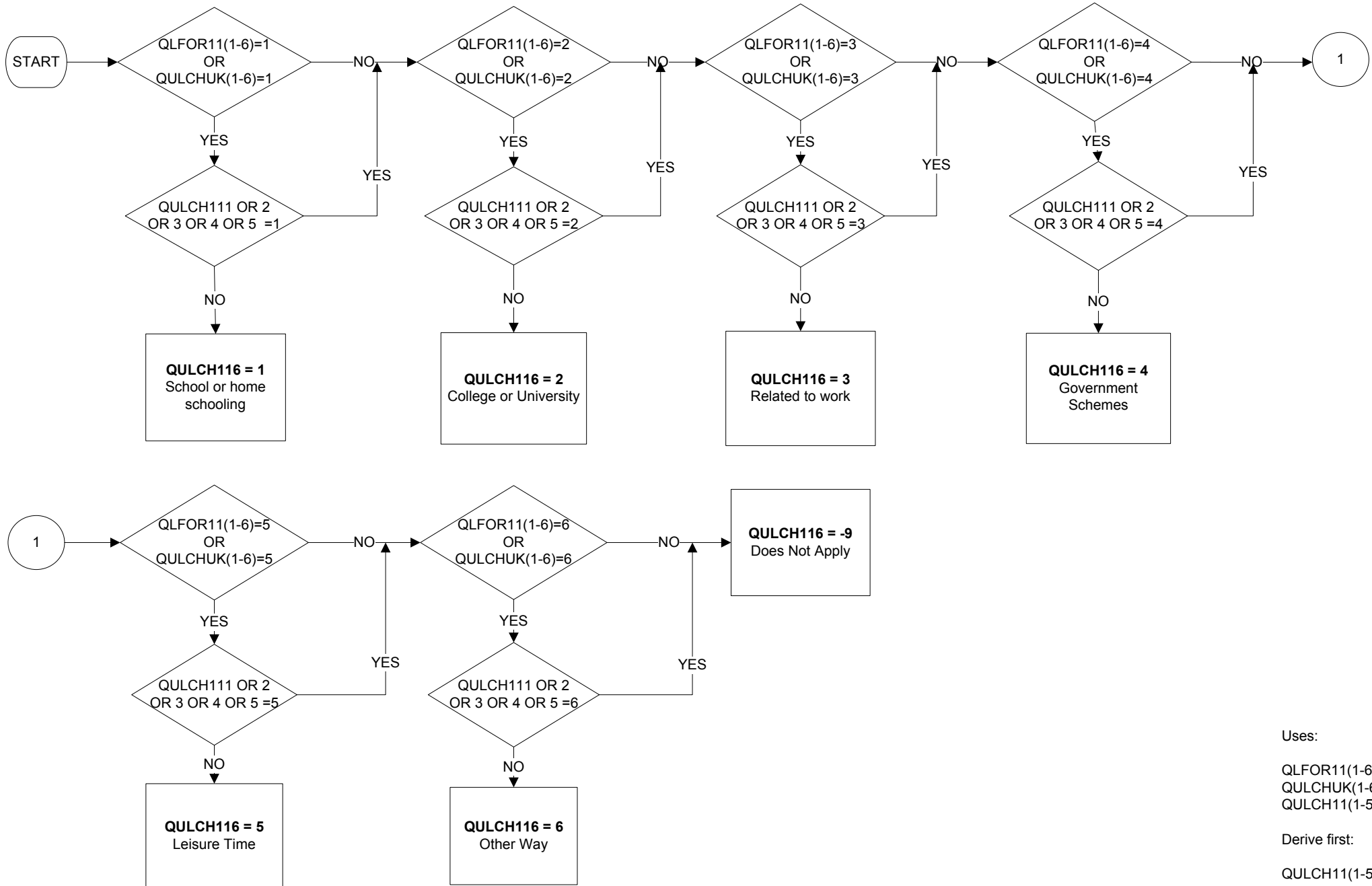

Uses:

QLFOR11(1-6)
QULCHUK(1-6)
QULCH11(1-5)

Derive first:

QULCH11(1-5)

REDUND – Whether made redundant in last 3 months (1 of 2)

Updated December 2013

Uses:

- AGE
- EVERWK
- REFWKY
- LEFTYR
- REFWKM
- LEFTM
- REDYL13
- REDANY
- CONMPY
- CONSEY
- REDPAID
- COMMON

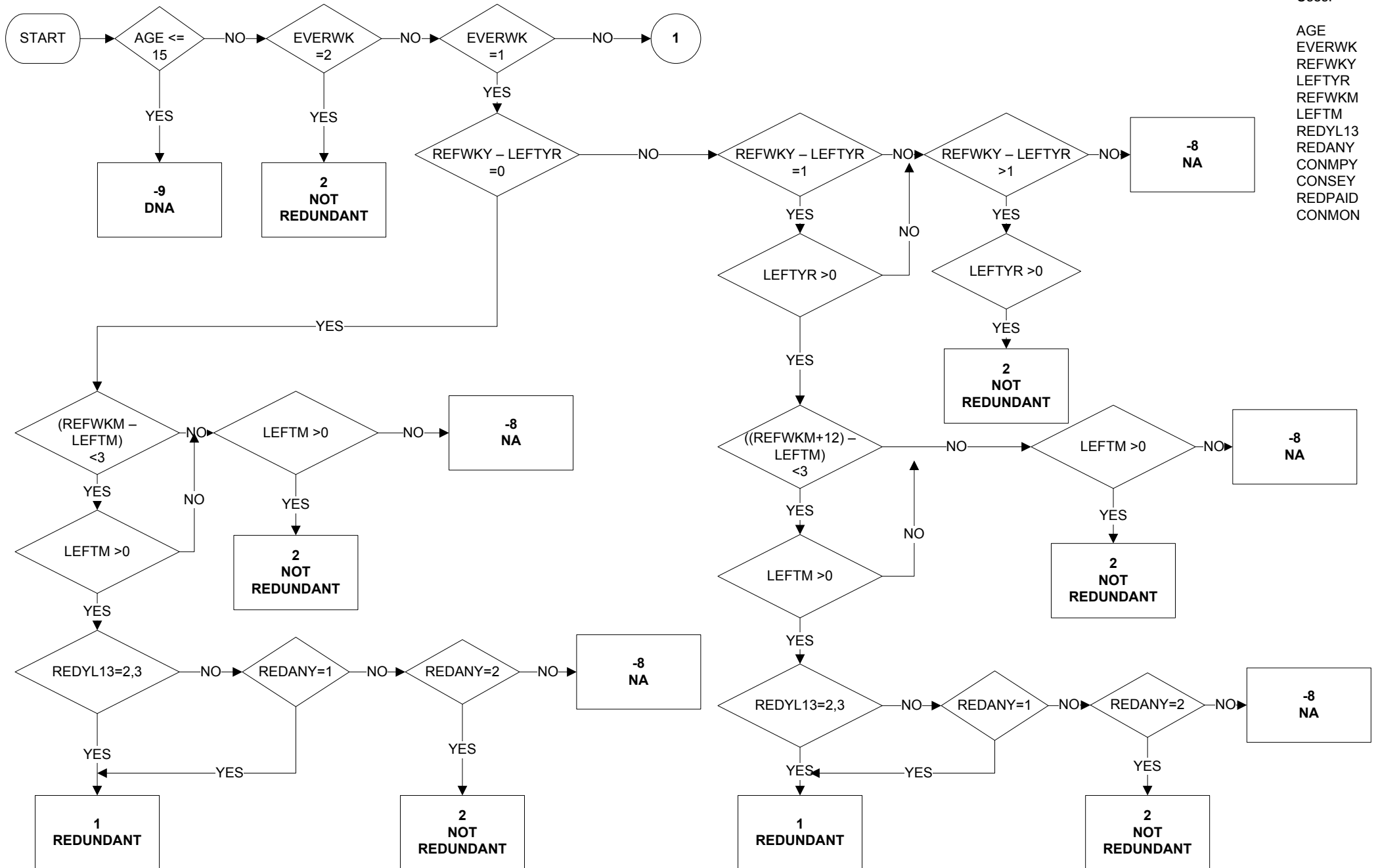

REDUND – Whether made redundant in last 3 months (2 of 2)

Updated January 2011

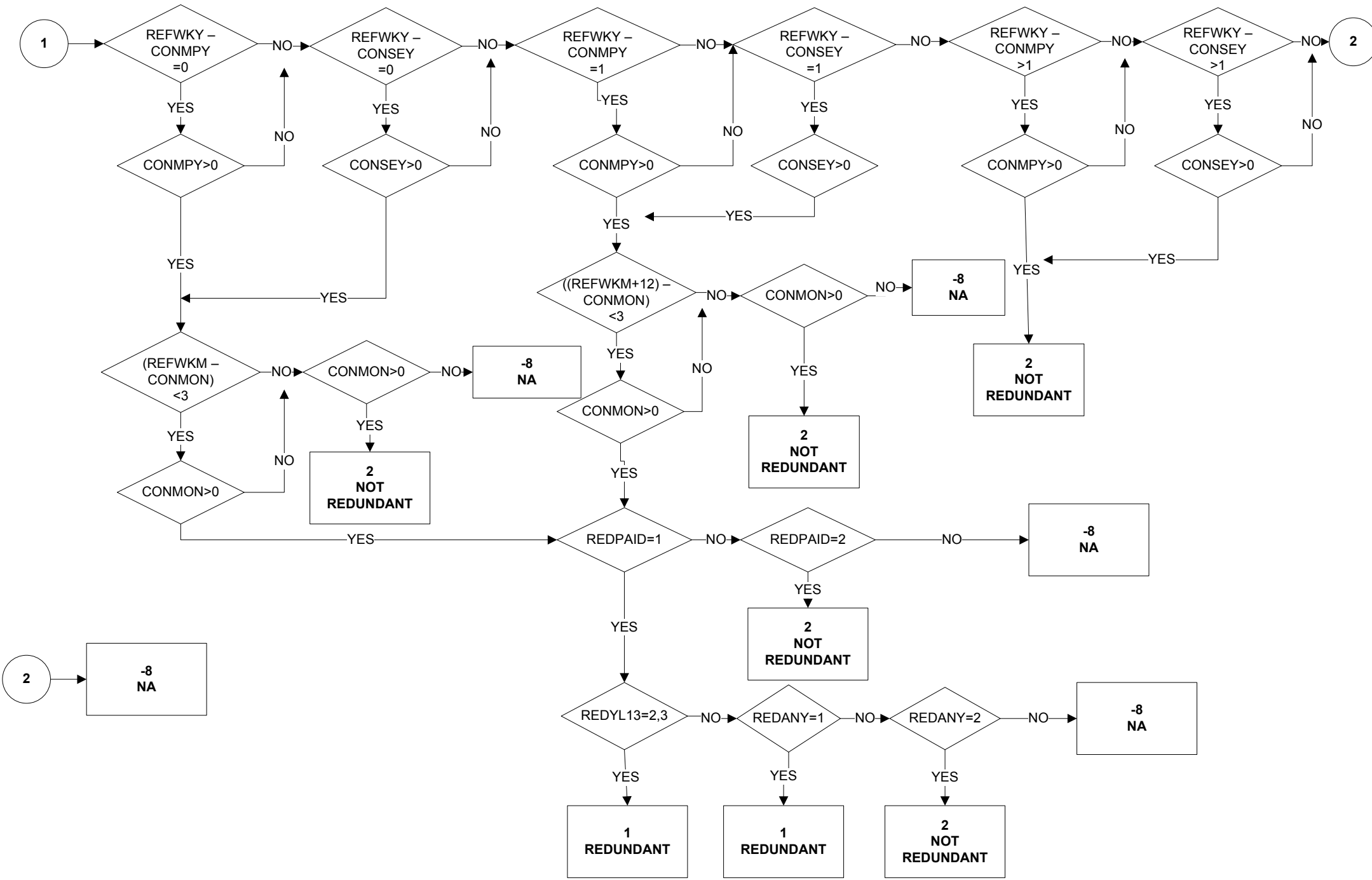

REG3 - Region of Residence three months ago (1 of 4)

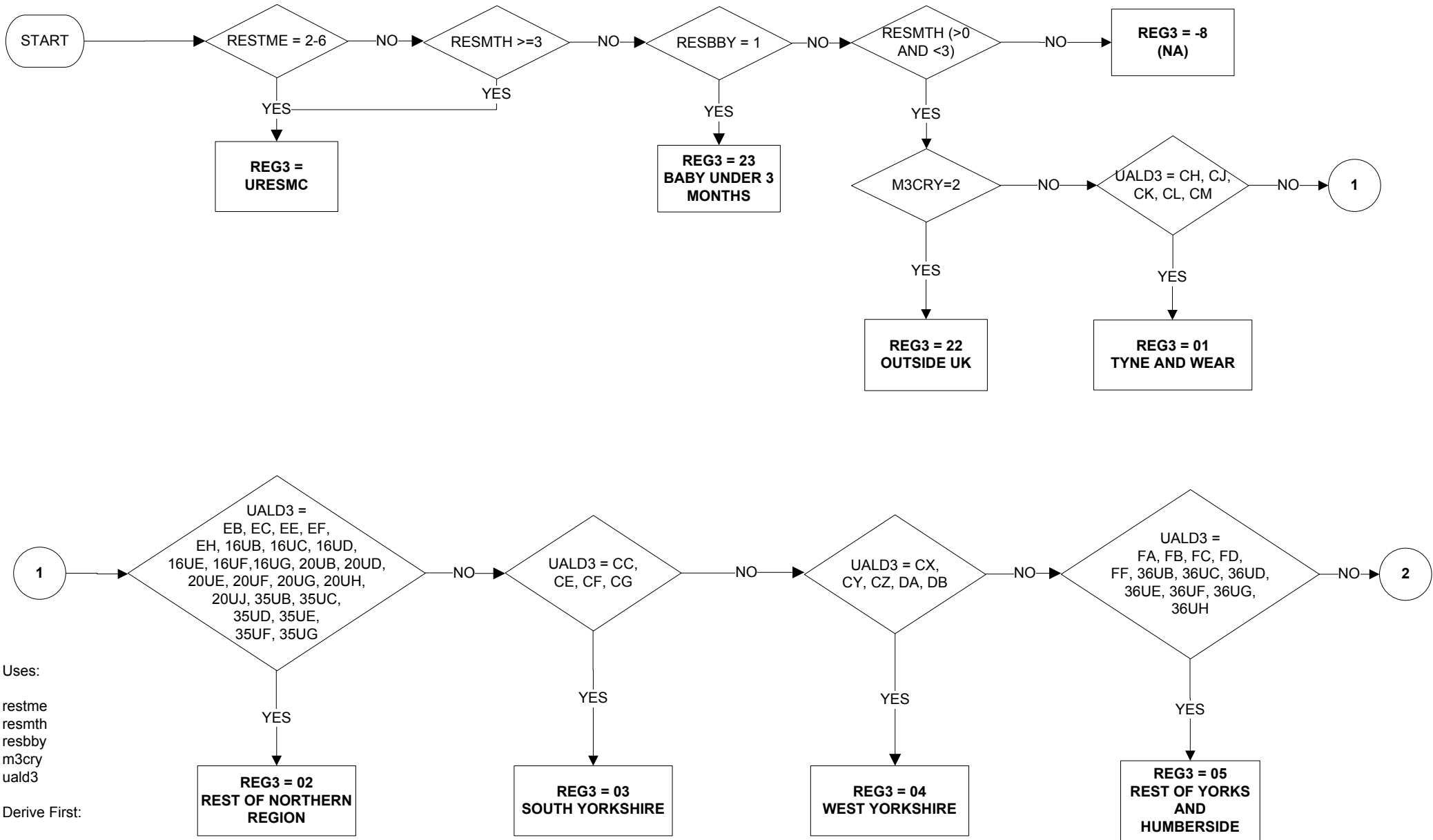

Uses:

restme
resmth
resbby
m3cry
uald3

Derive First:

uald3

REG3 - Region of Residence three months ago (2 of 4)

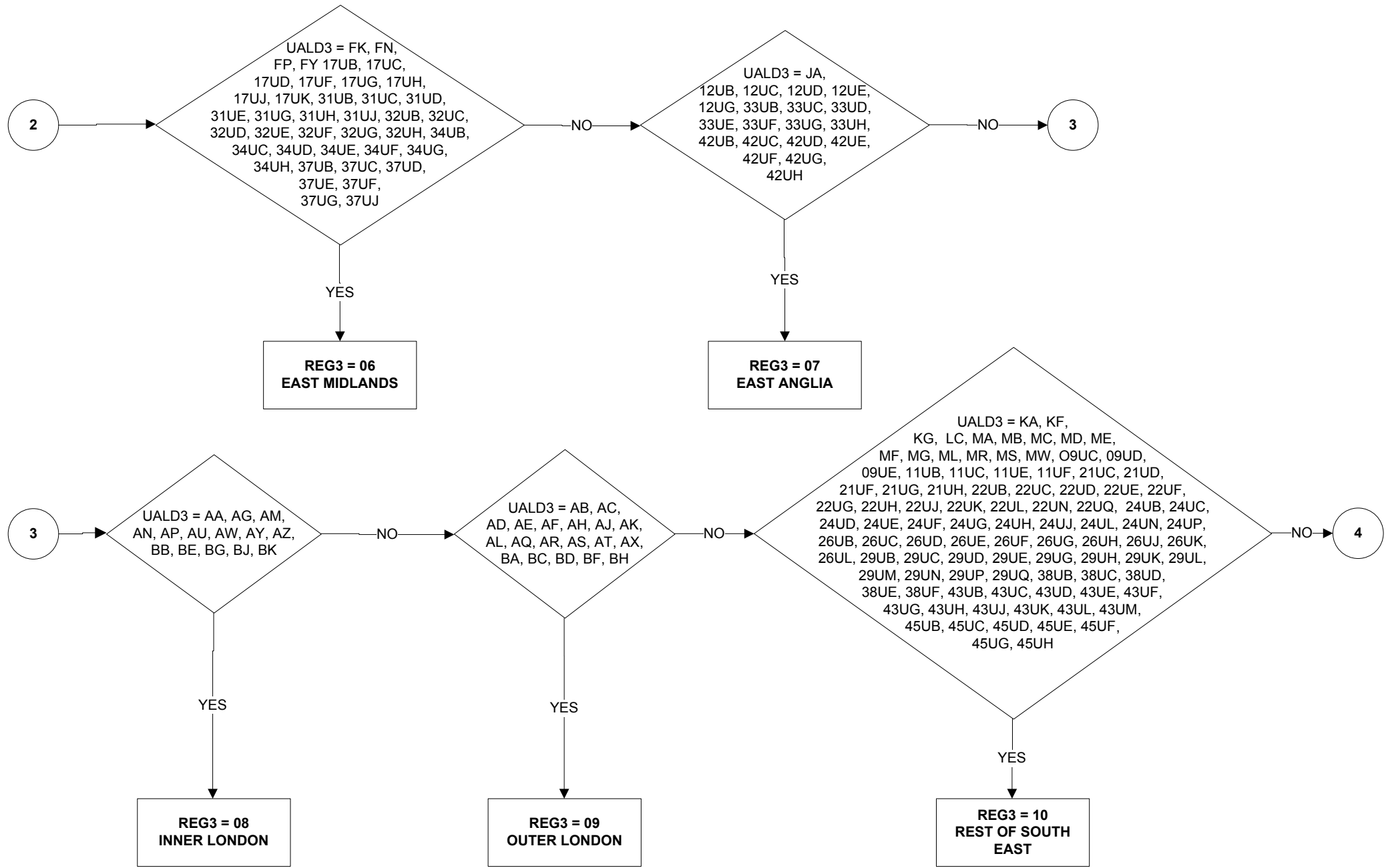

REG3 - Region of Residence three months ago (3 of 4)

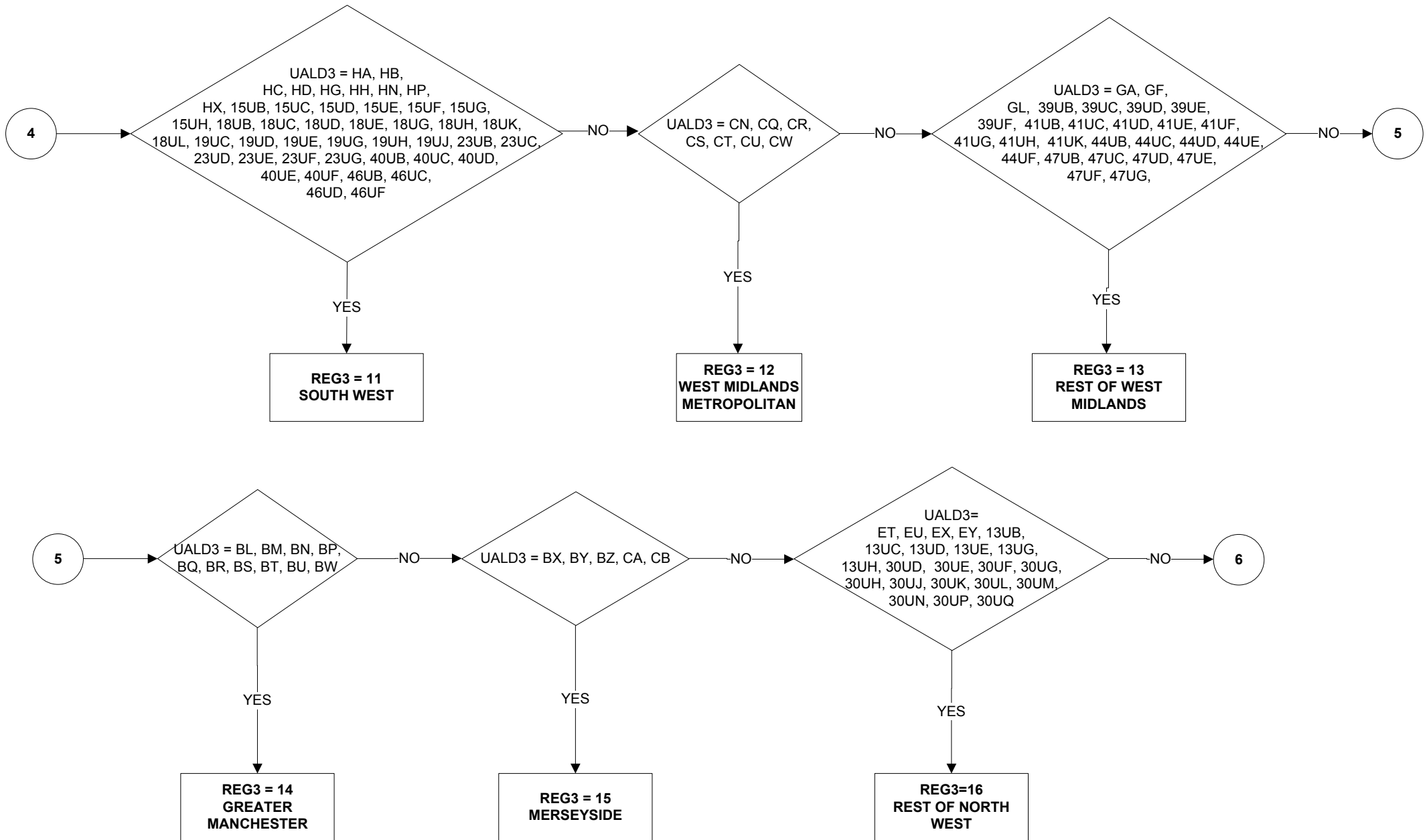

REG3 - Region of Residence three months ago (4 of 4)

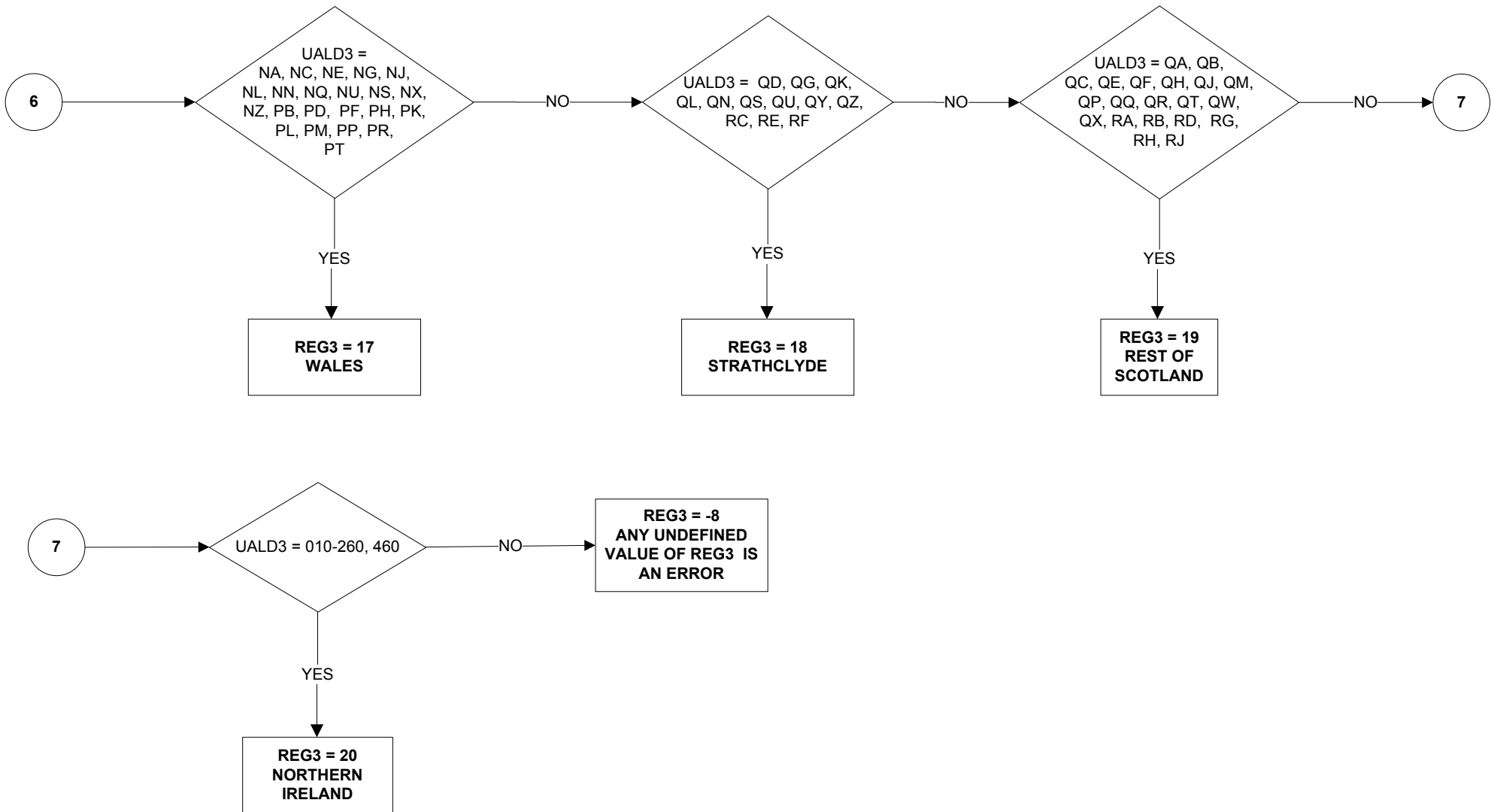

REGONE - Region of Residence one year ago (1 of 4)

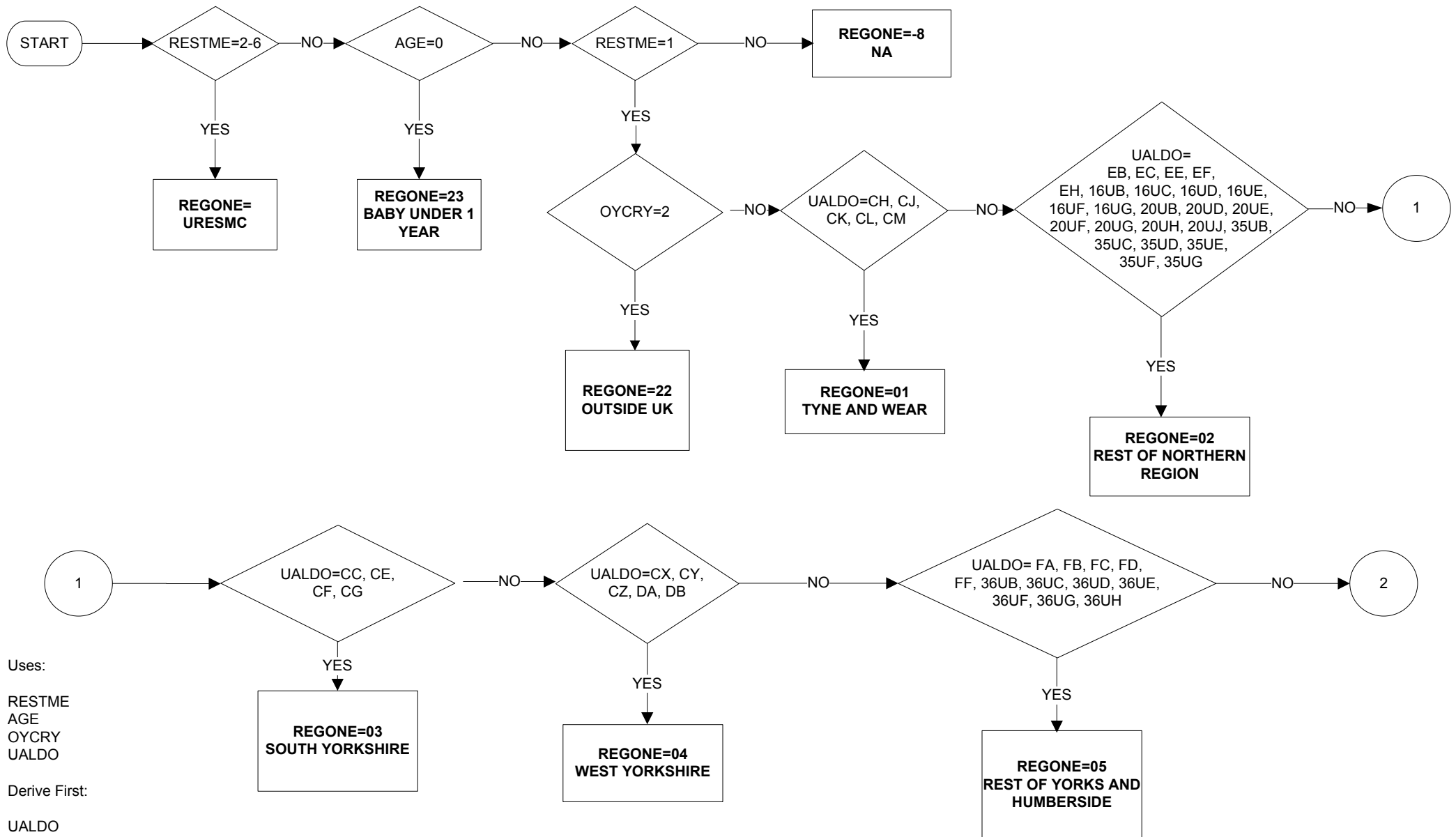

Uses:

RESTME
AGE
OYCRY
UALDO

Derive First:

UALDO

REGONE - Region of Residence one year ago (2 of 4)

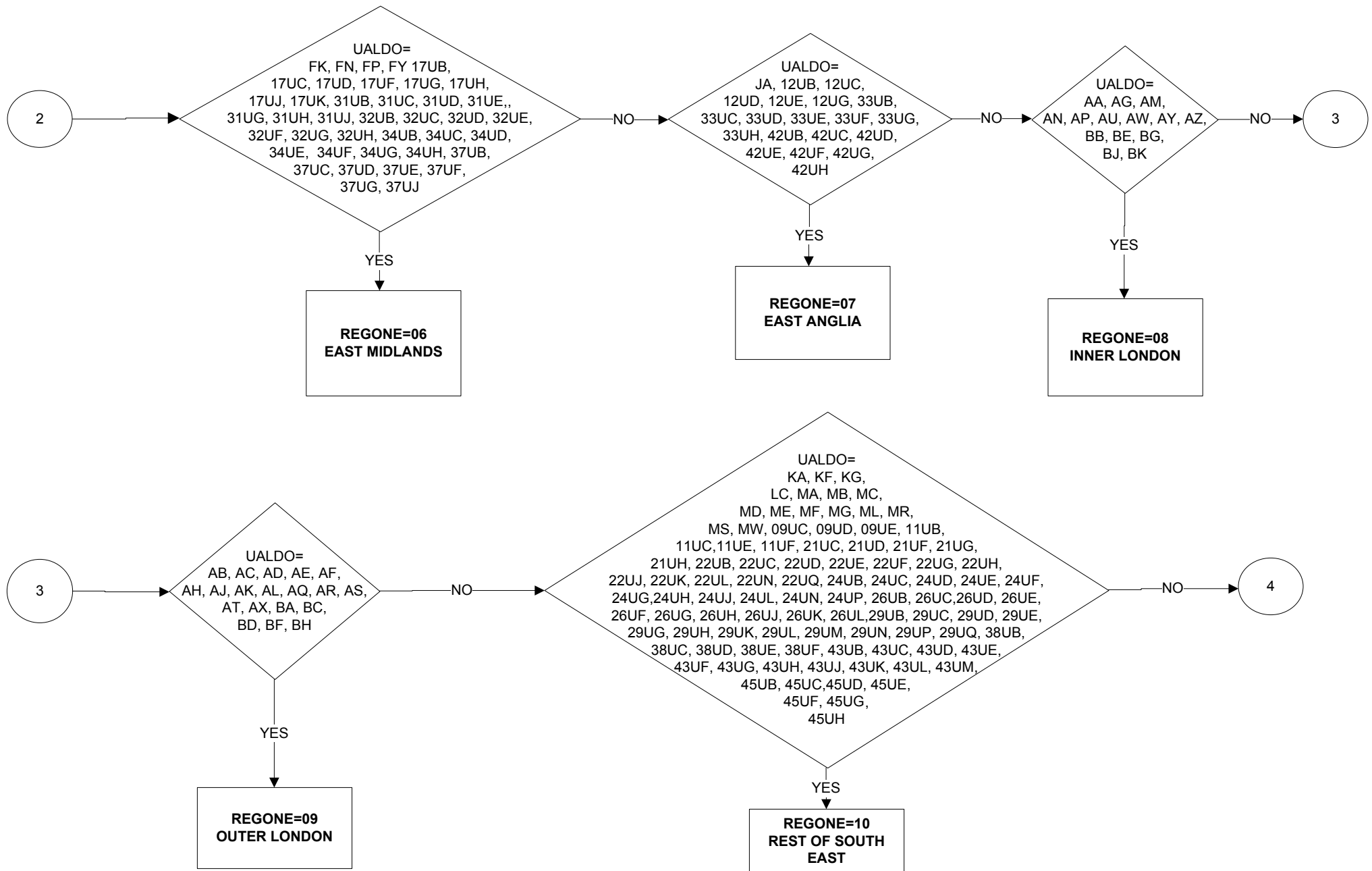

REGONE - Region of Residence one year ago (3 of 4)

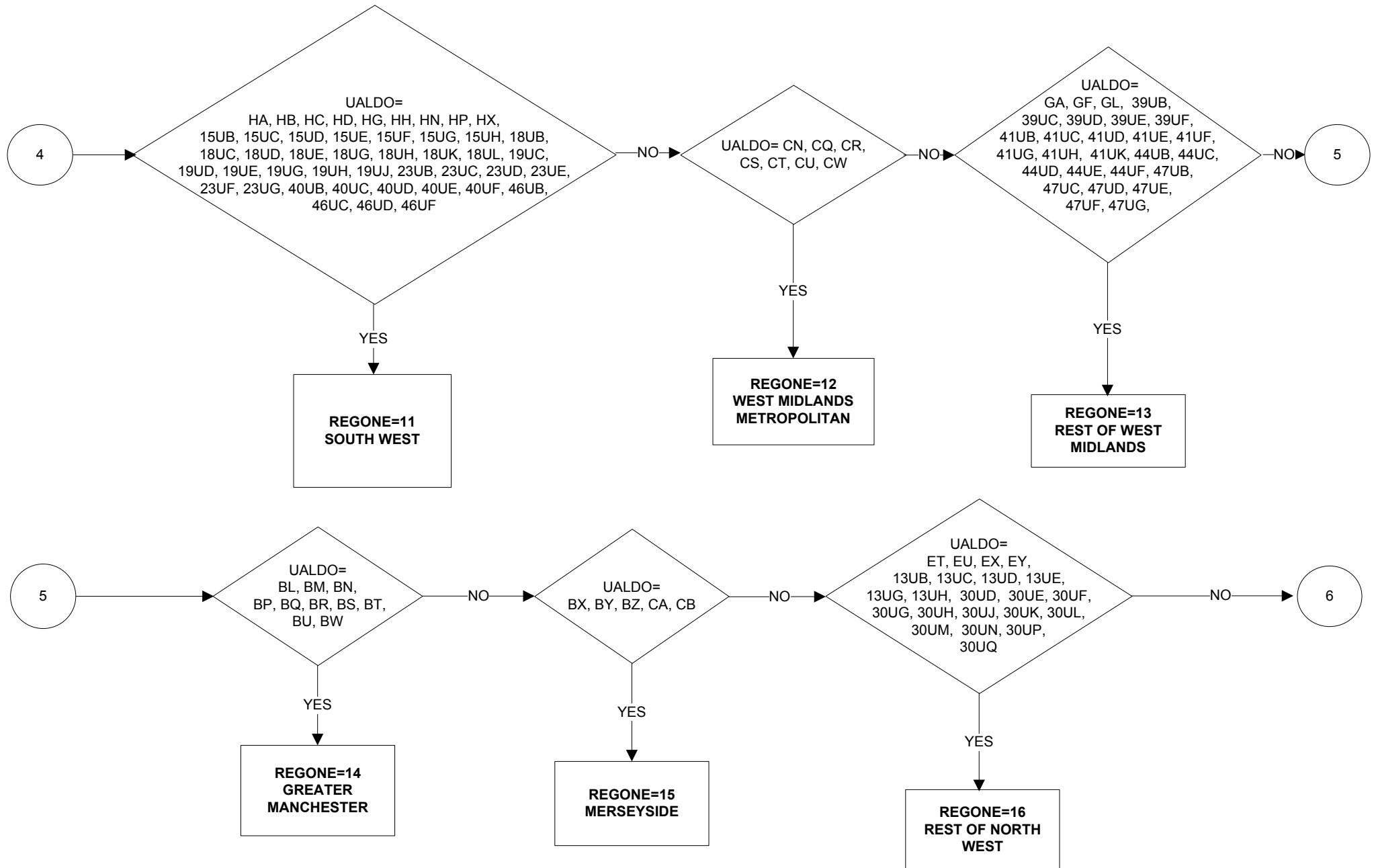

REGONE - Region of Residence one year ago (4 of 4)

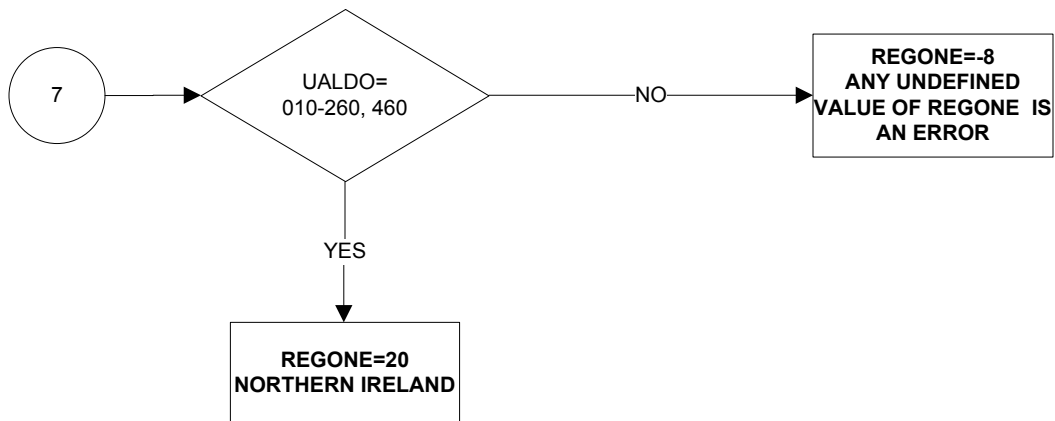
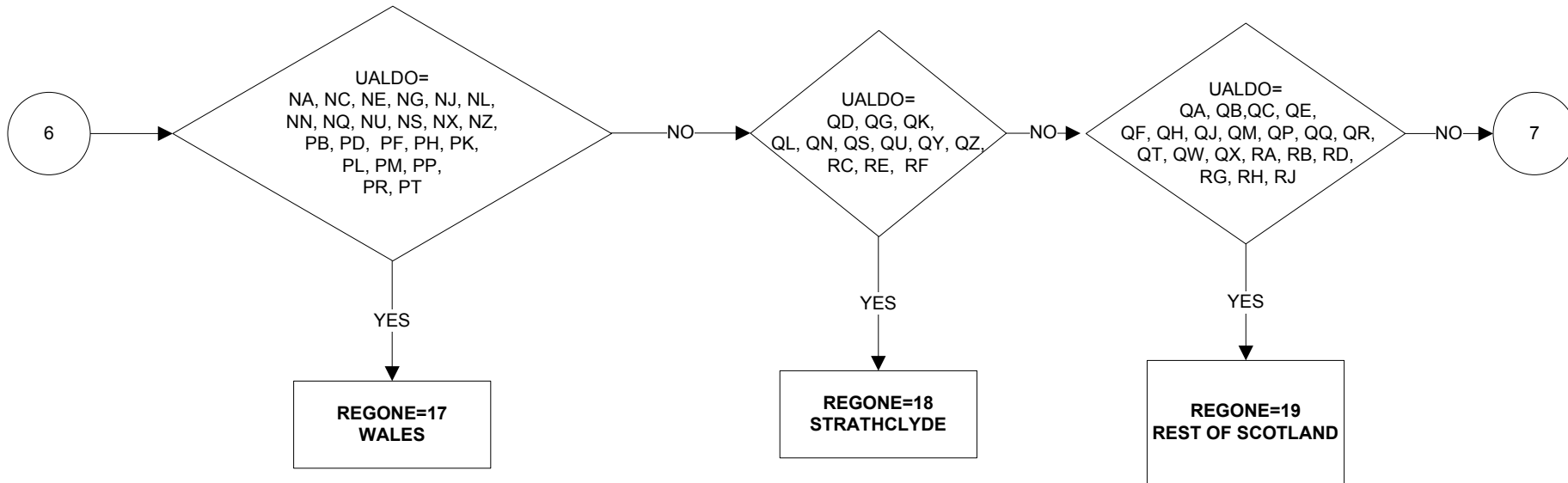

REGWK2R - Region of place of work (1 of 6)

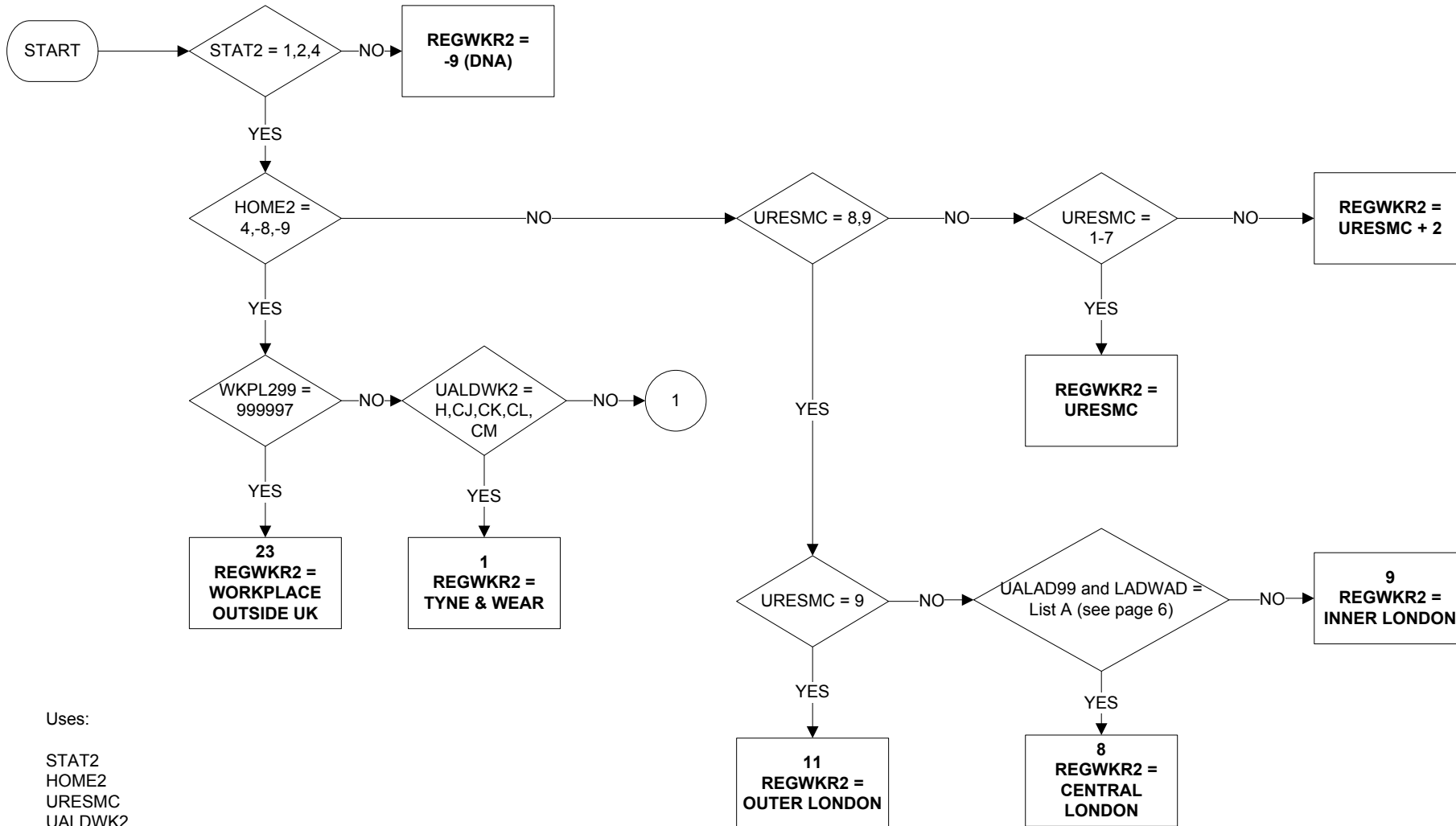

Uses:

STAT2
HOME2
URESMC
UALDWK2
WKPL299
UALAD99
LADWAD

Derive First:

URESMC
UALDWK2

REGWK2R - Region of place of work (2 of 6)

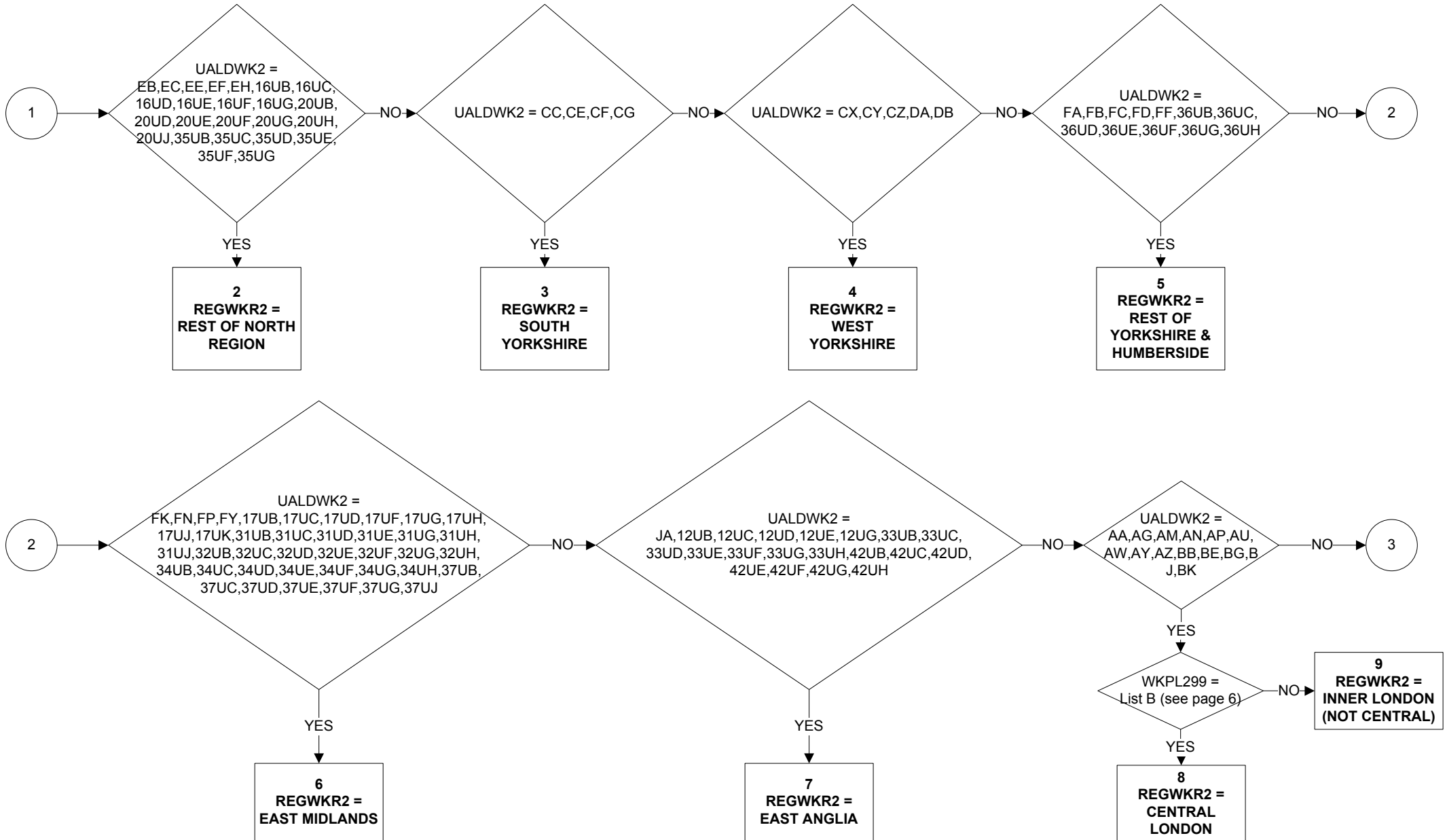

REGWK2R - Region of place of work (3 of 6)

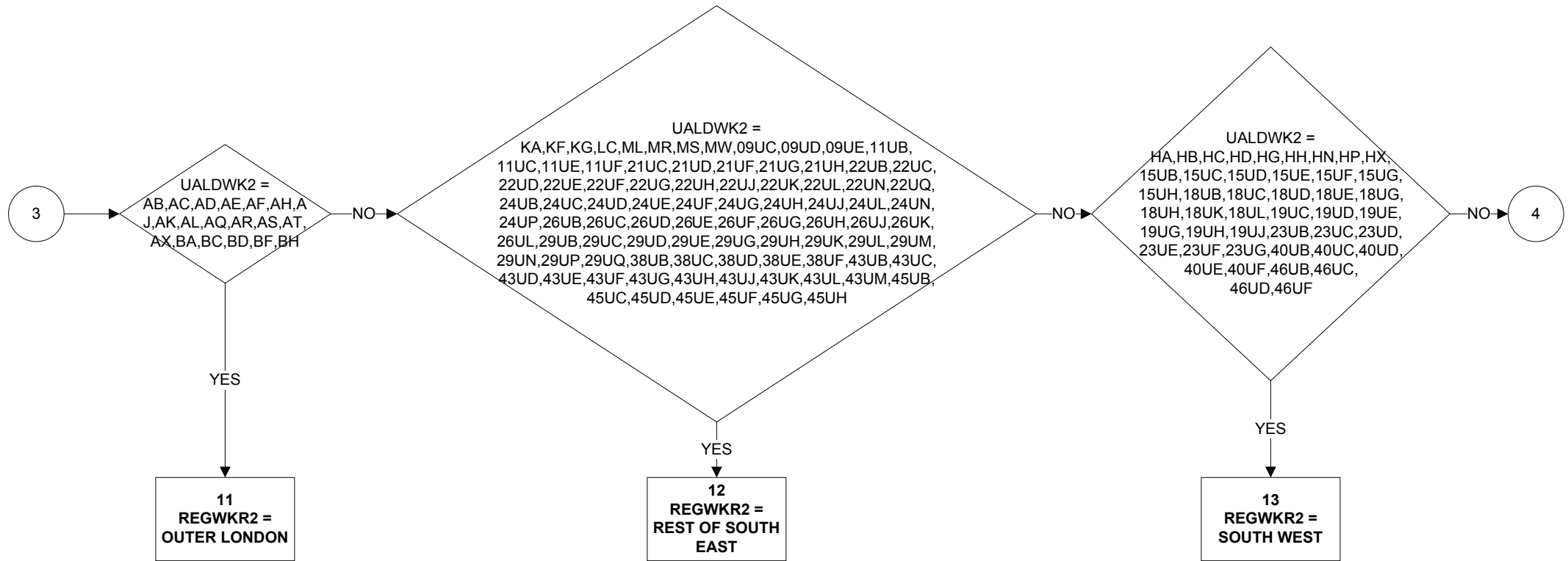

REGWK2R - Region of place of work (4 of 6)

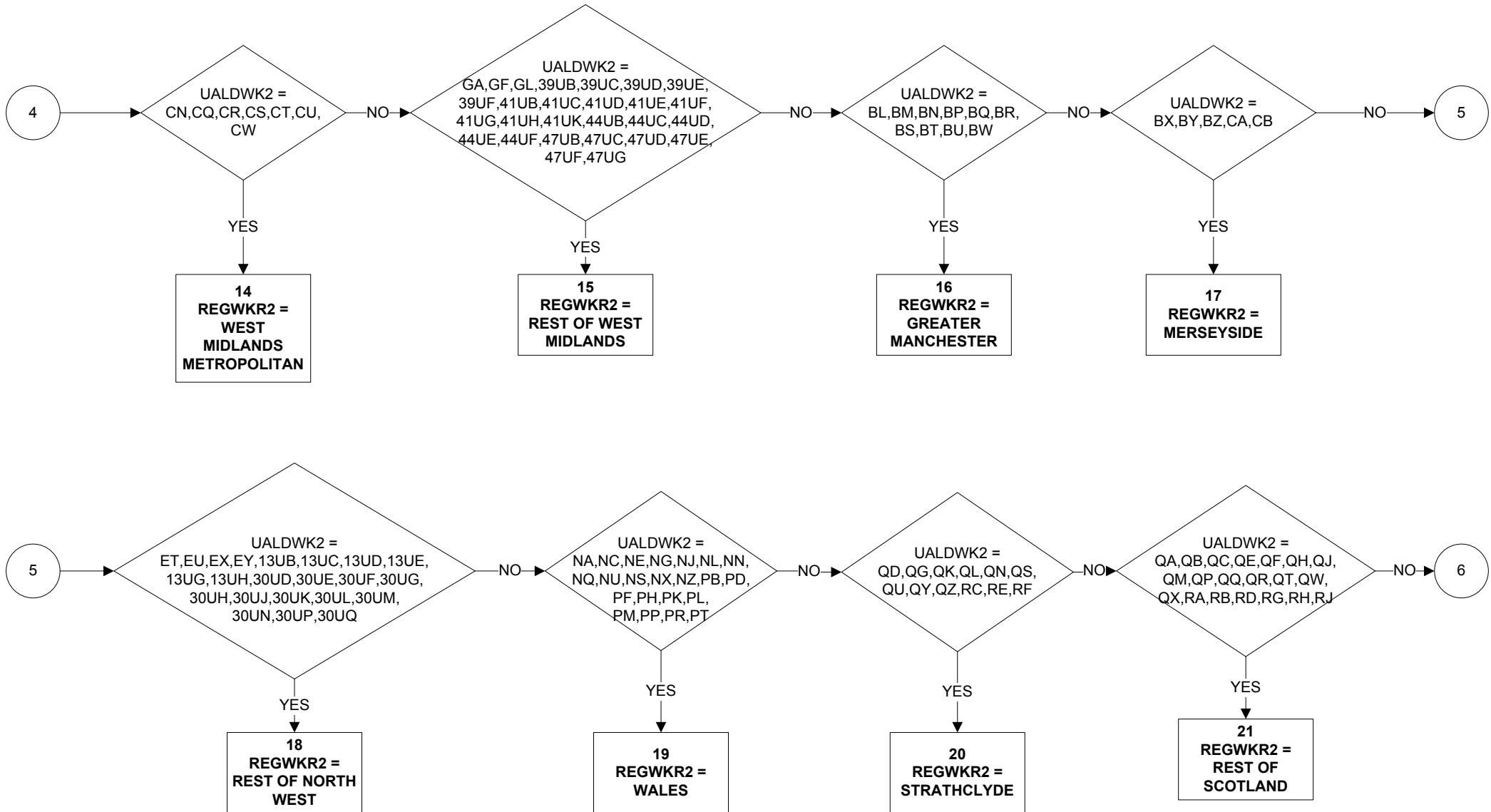

REGWK2R - Region of place of work (5 of 6)

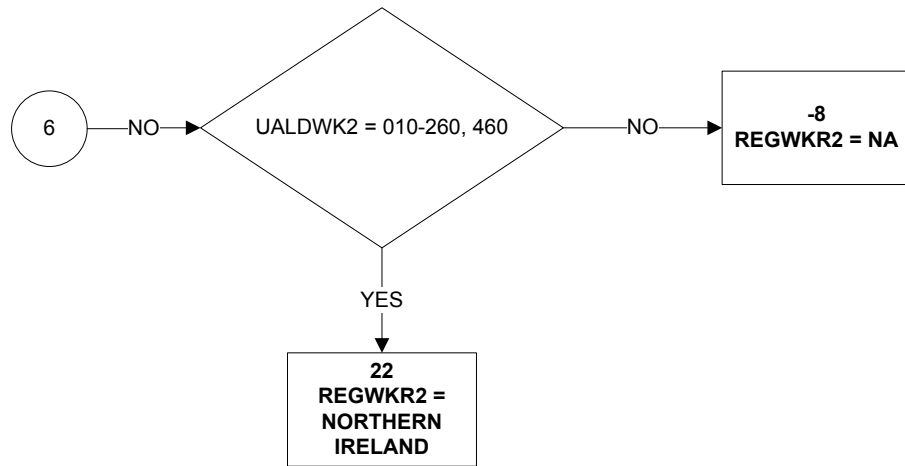

REGWK2R - Region of place of work (6 of 6)

LIST A

UALAD99

AG (CAMDEN)
AU (ISLINGTON)
AW (KENSINGTON & CHELSEA)
BE (LAMBETH)
BK (WESTMINSTER)
AA (CITY OF LONDON)

LADWAD

AGFT,AGFC,AGFR,AGFD,AGFZ
AUFE,AUFB
AWFL
BEFJ,BEFK,BEFU
BKFA,BKFC,BKFD,BKFE,BKFF,BKFL,BKFK,BKFR,BKFU,BKFW,BKFX,BKFZ
ALLWAD96s

LIST B

UALDWK

AA (CITY OF LONDON)

AG (CAMDEN)

AU (ISLINGTON)

AW (KENSINGTON & CHELSEA)

AY (LAMBETH)

BE (SOUTHWARK)

BG (TOWER HAMLETS)

BK (WESTMINSTER)

WKPL299

100201,101024,101691,101903,103531,113676,107109,110328,112213,
117919,123040, 123043, 104323

101397,102024,106920,109969,117987,118370,118440,120121

107277,111036,123038,115512,118408,104426

117876

111380

101556,102181,112268,114253,118218

118294

100948,101458,102135,103906,105045,123039,111400,111690,111891,112938,
113098,113153,115207,115229,115257,115588,115648,116379,117972, 118385,
119029,120883,121687,121763,121996, 123046

REGWKR - Region of place of work (1 of 6)

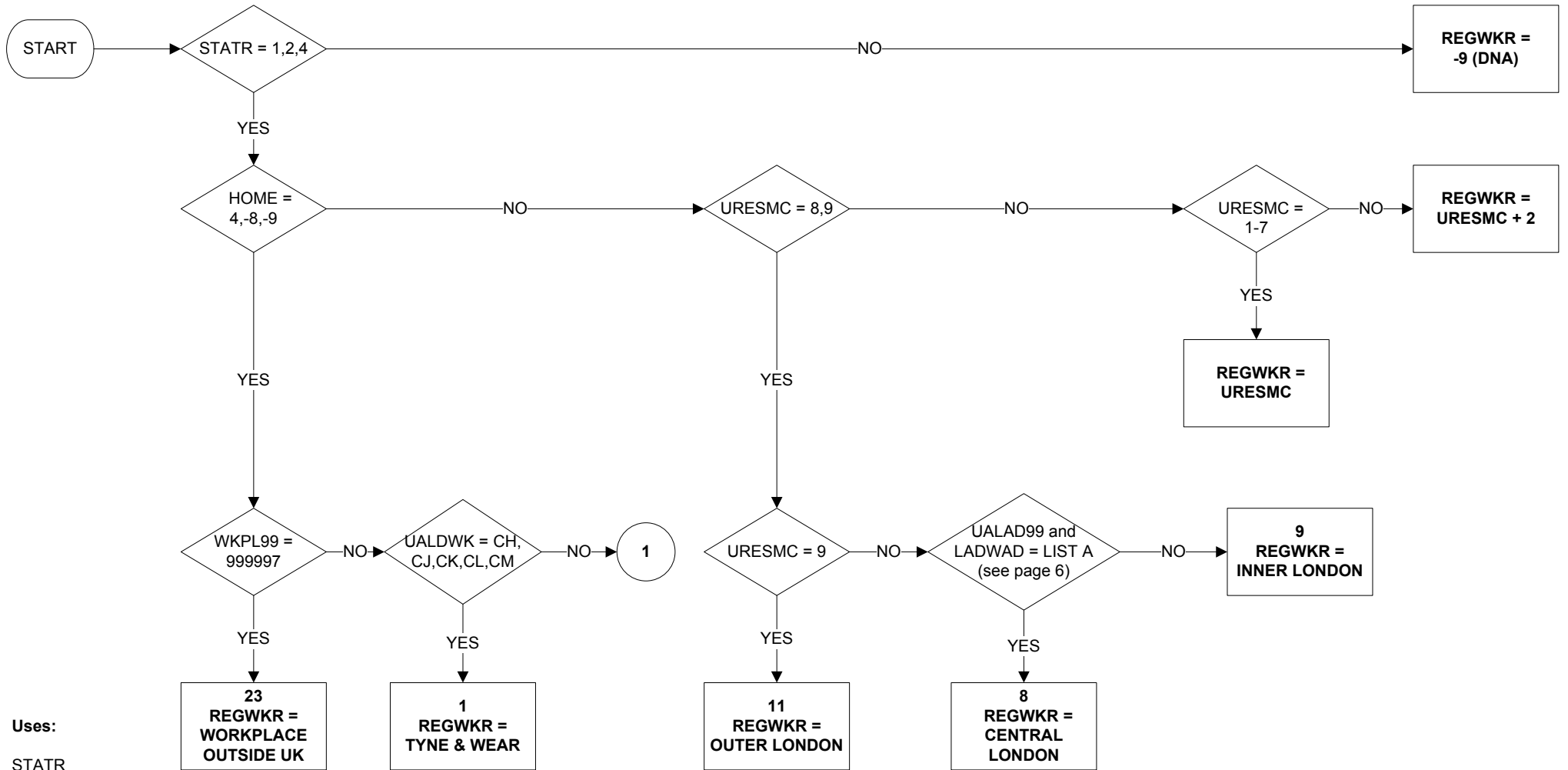

Uses:

STATR
HOME
URESMC
UALDWK
WKPL99
UALAD99
LADWAD

Derive First:

STATR
URESMC
UALDWK

REGWKR - Region of place of work (2 of 6)

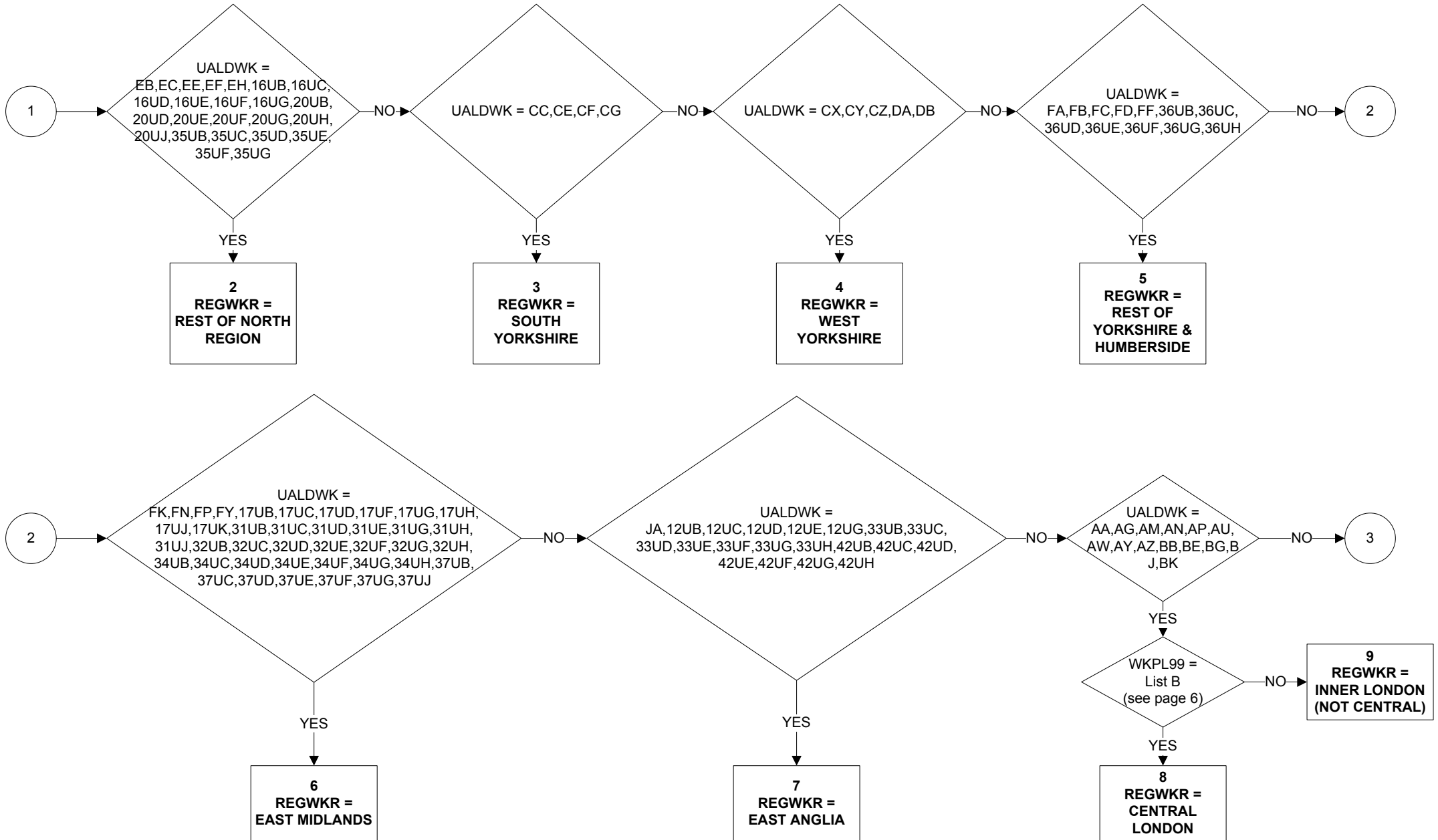

REGWKR - Region of place of work (3 of 6)

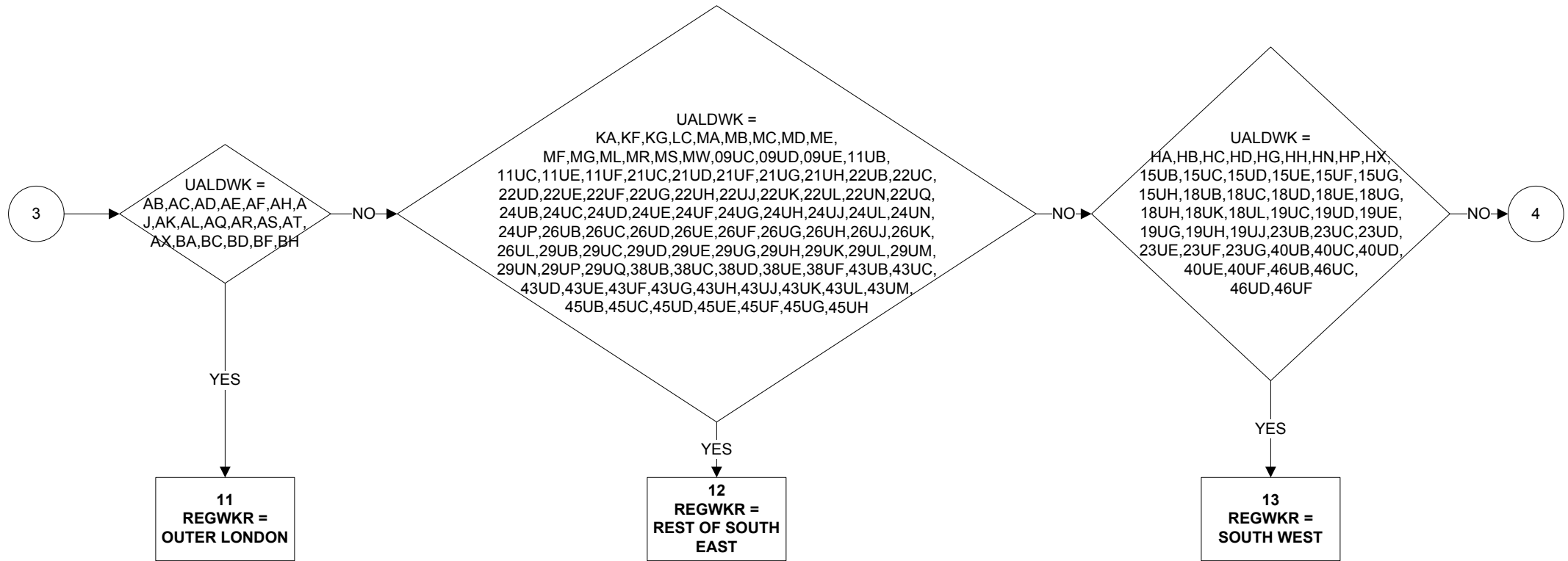

REGWKR - Region of place of work (4 of 6)

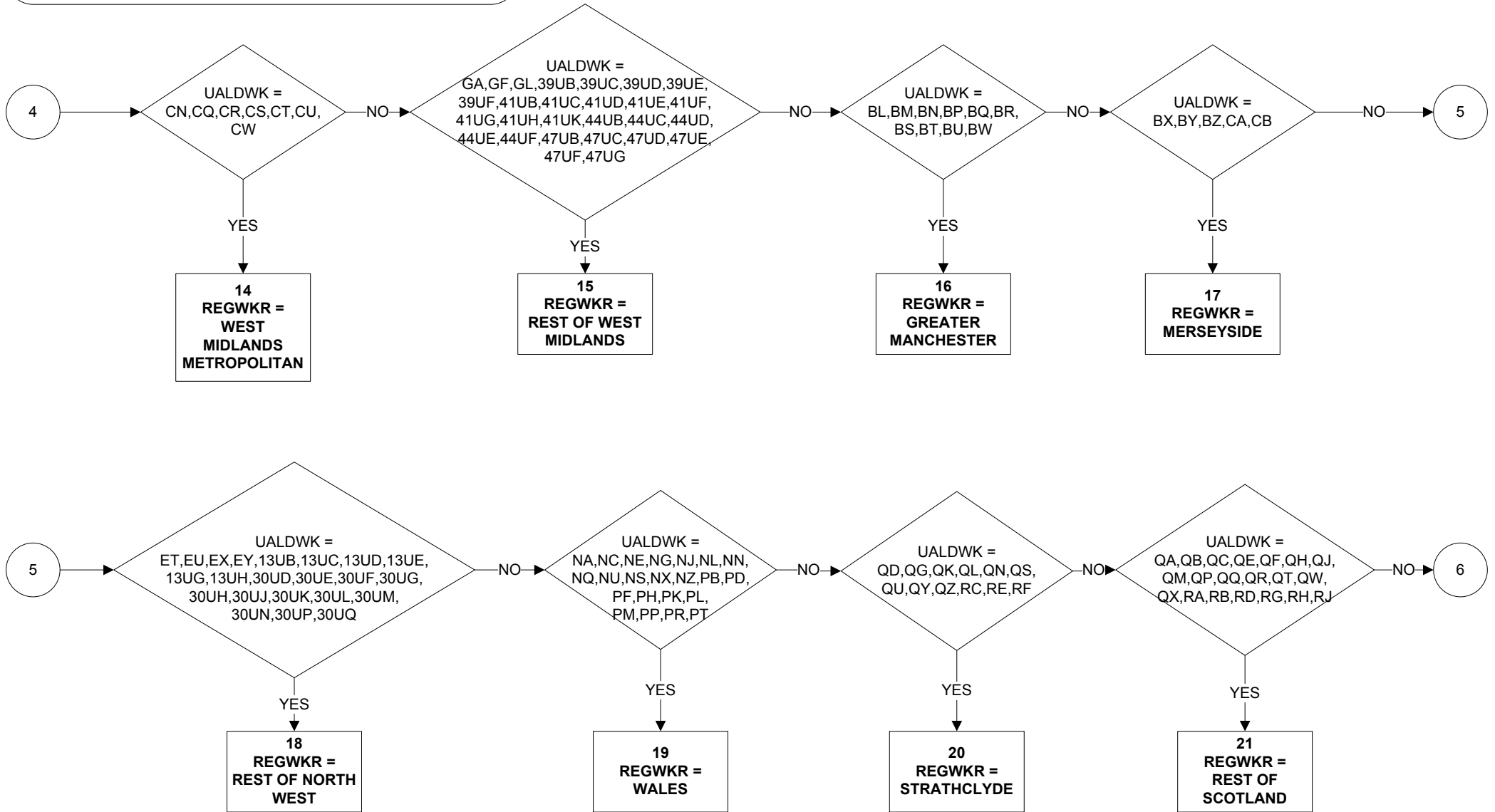

REGWKR - Region of place of work (5 of 6)

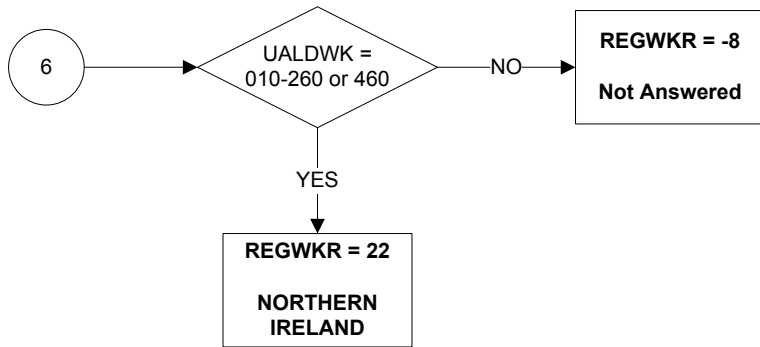

REGWKR - Region of place of work (6 of 6)

LIST A

UALAD99

AG (CAMDEN)

AU (ISLINGTON)

AW (KENSINGTON & CHELSEA)

BE (LAMBETH)

BK (WESTMINSTER)

AA (CITY OF LONDON)

LADWAD

AGFT,AGFC,AGFR,AGFD,AGFZ

AUFE,AUFB

AWFL

BEFJ,BEFK,BEFU

BKFA,BKFC,BKFD,BKFE,BKFF,BKFL,BKFK,BKFR,BKFU,BKFW,BKFX,BKFZ

ALL

LIST B

UALDWK

AA (CITY OF LONDON)

AG (CAMDEN)

AU (ISLINGTON)

AW (KENSINGTON & CHELSEA)

AY (LAMBETH)

BE (SOUTHWARK)

BG (TOWER HAMLETS)

BK (WESTMINSTER)

WKPL99

100201,101024,101691,101903,103531,113676,107109,110328,112213,
117919,123040, 123043, 104323

101397,102024,106920,109969,117987,118370,118440,120121

107277,111036,123038,115512,118408,104426

117876

111380

101556,102181,112268,114253,118218

118294

100948,101458,102135,103906,105045,123039,111400,111690,111891,112938,
113098,113153,115207,115229,115257,115588,115648,116379,117972, 118385,
119029,120883,121687,121763,121996, 123046

RELIG11 – Religion GB level (NI excluded) (1 of 1)

Valid from January 2011

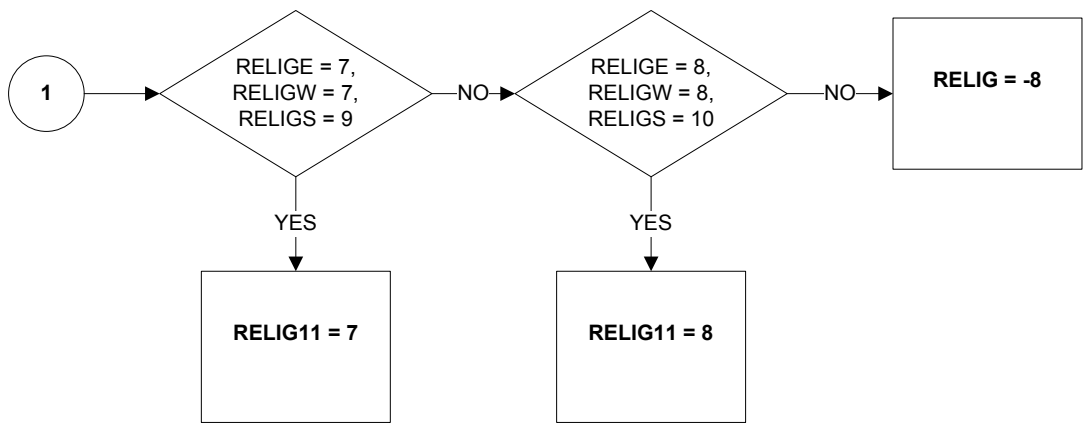
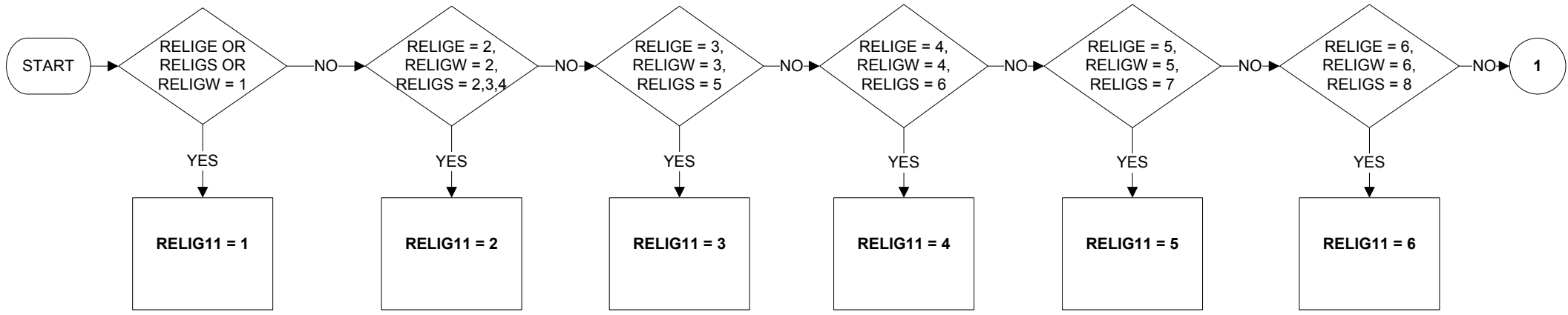

- KEY:**
- 1 No Religion
 - 2 Christian (all denominations)
 - 3 Buddhist
 - 4 Hindu
 - 5 Jewish
 - 6 Muslim
 - 7 Sikh
 - 8 Any other Religion
 - 8 No Answer
- Uses:**
- RELIGE
 - RELIGW
 - RELIGS

RESTMR6 -Reason job temporary (reported) (1 of 3)

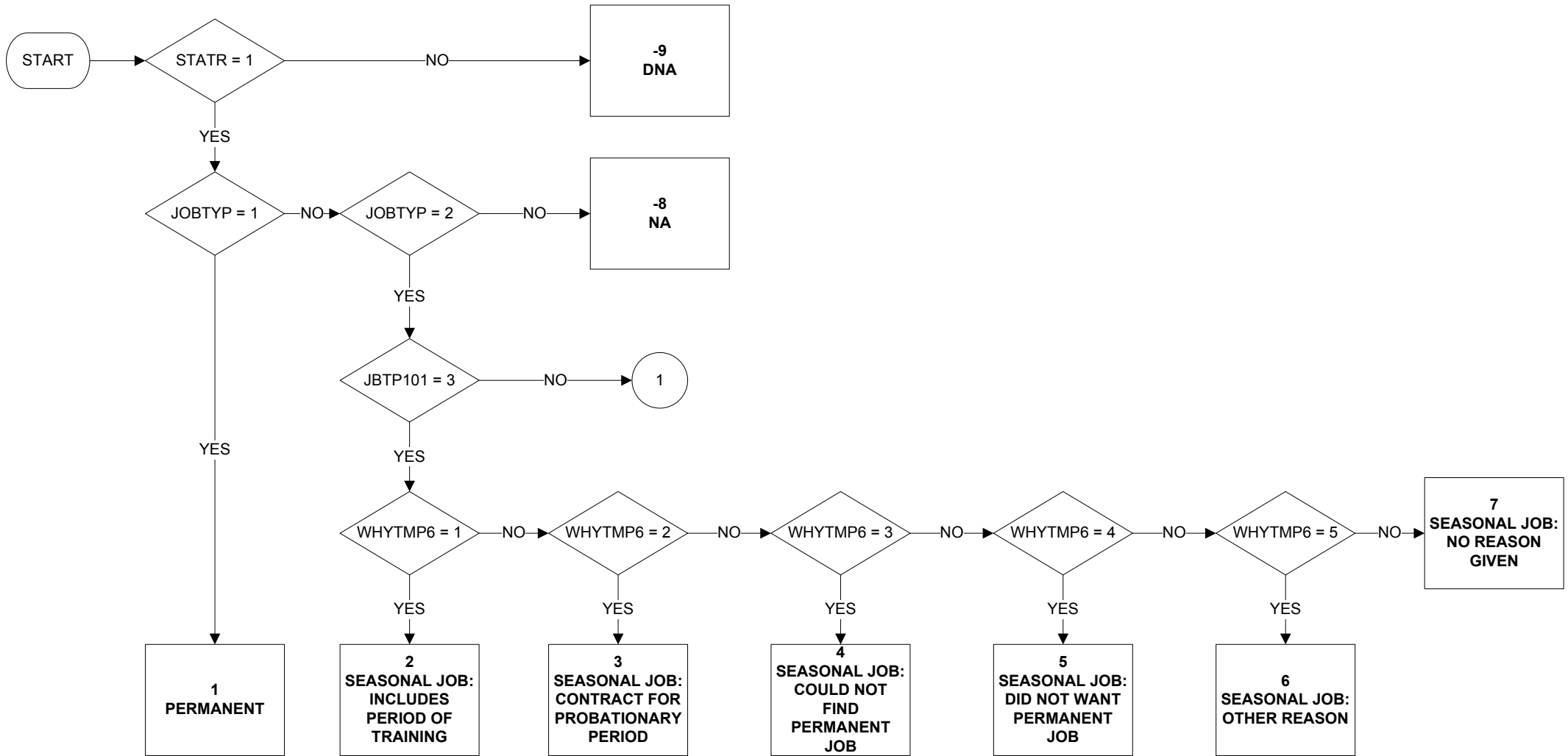

Uses:

STATR
JOBTYP
JBTP101
WHYTMP6

Derive First:

STATR

RESTMR6 - Reason job temporary (reported) (2 of 3)

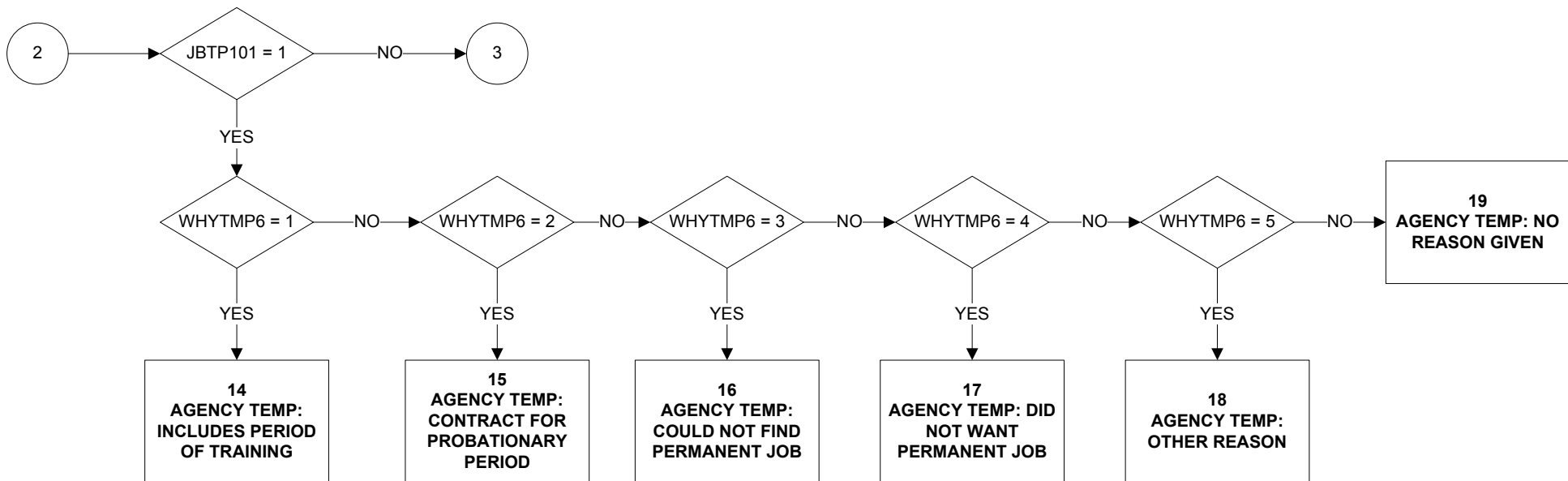
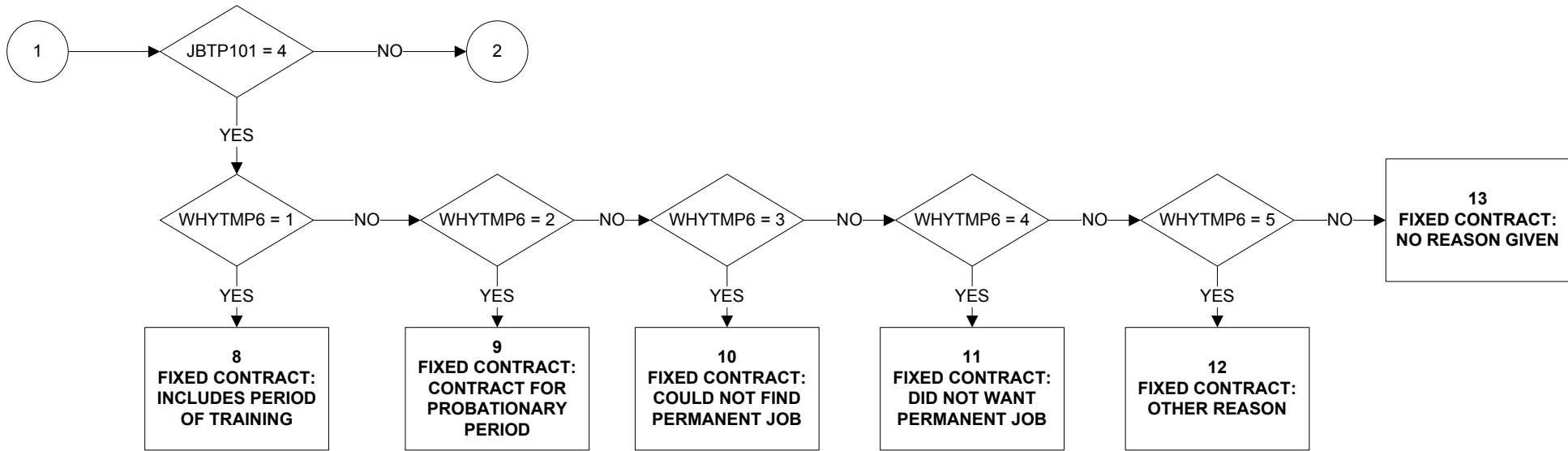

RESTMR6 - Reason job temporary (reported) (3 of 3)

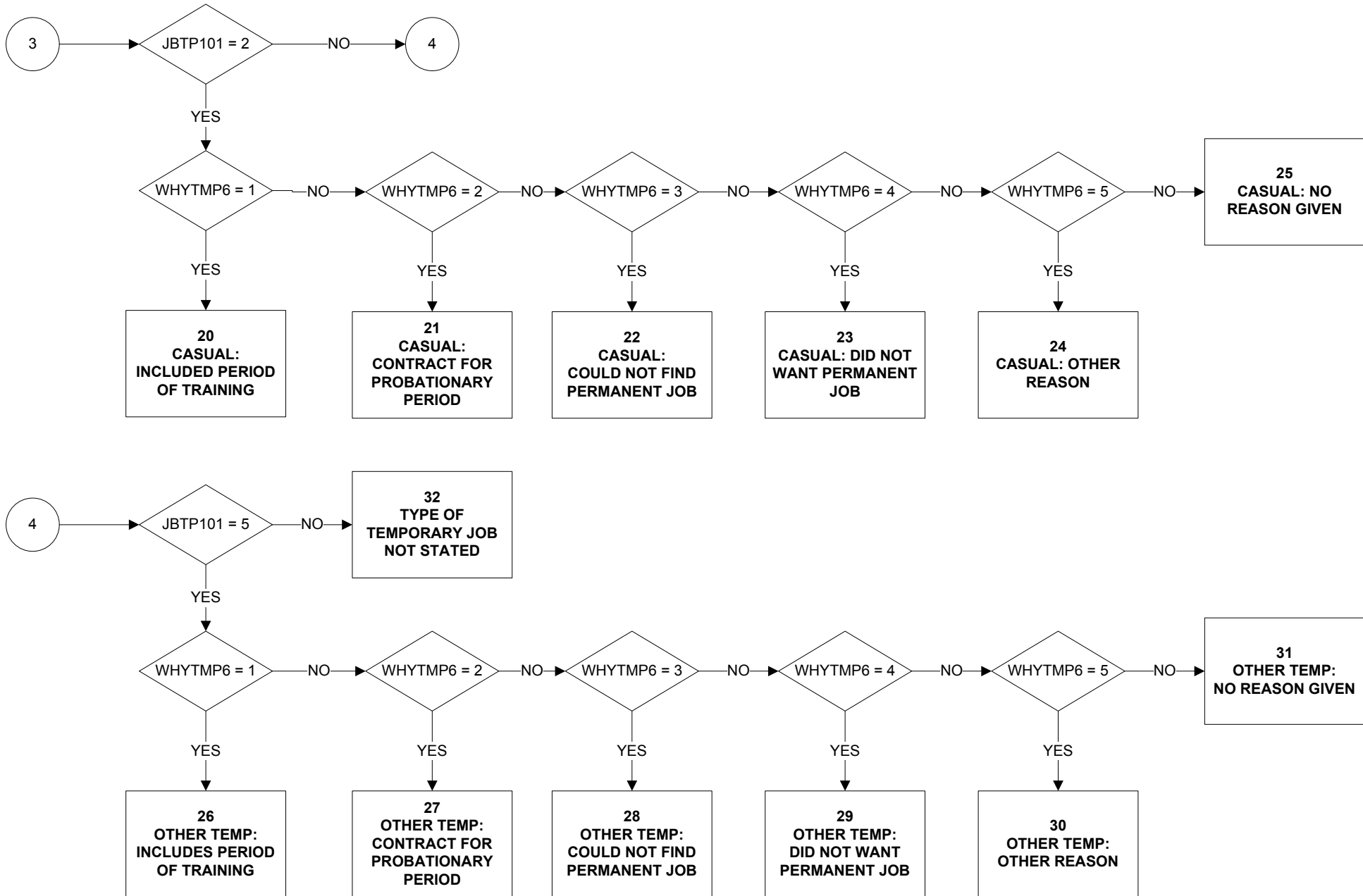

SAMELAD - Whether lives and works in the same UA/LAD or not

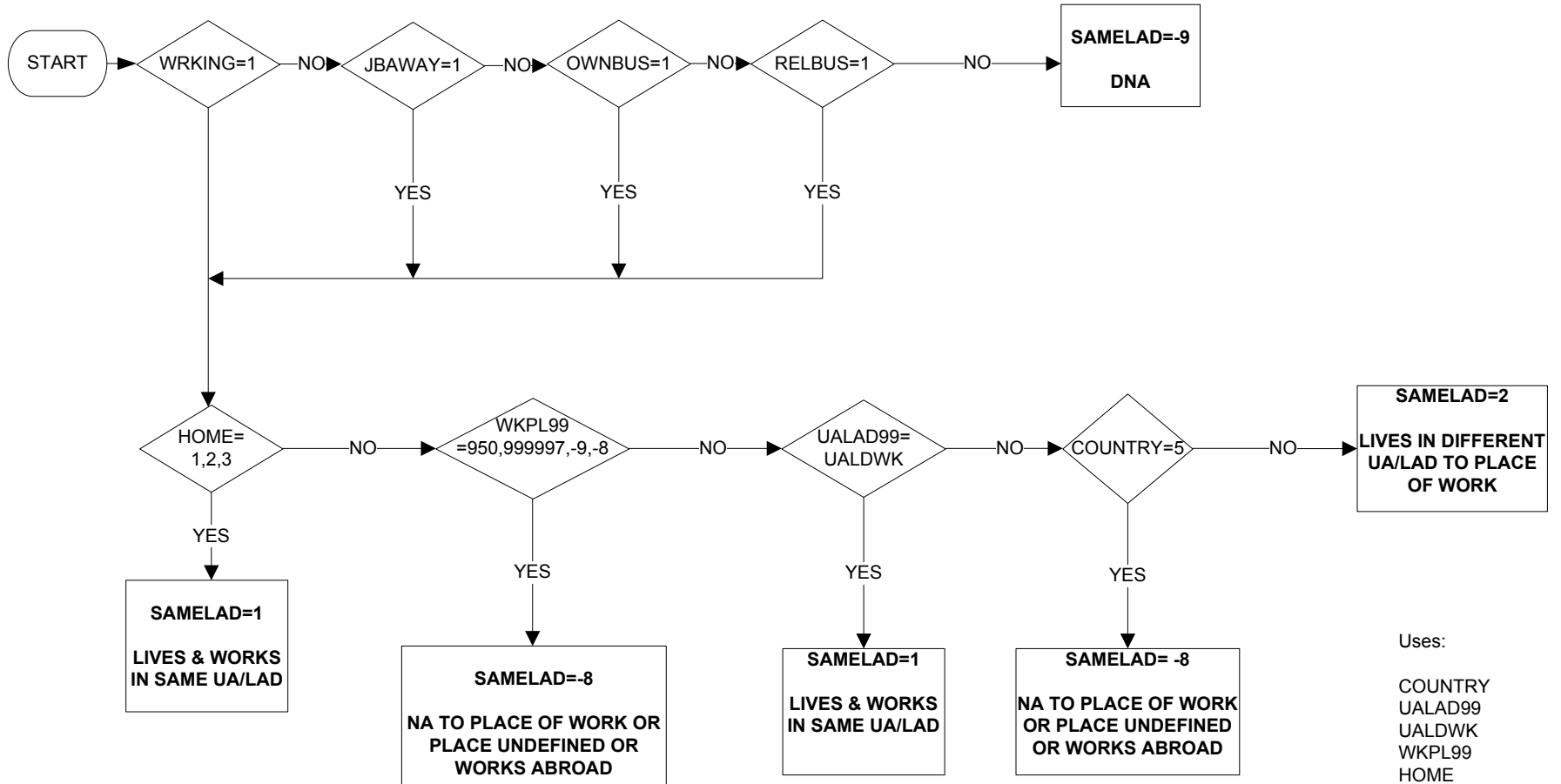

Uses:

COUNTRY
UALAD99
UALDWK
WKPL99
HOME
WRKING
JBAWAY
RELBUS
OWNBUS

SC10LMJ – Occupation in Last Job, SOC2010 major group level

Valid from January 2011

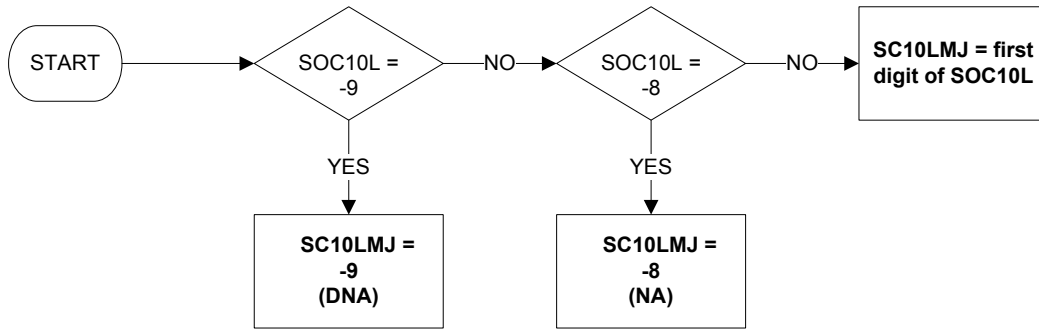

Uses:

SOC10L

Derive First:

SOC10L

SC10LMN – Occupation in Last Job, SOC2010 minor group level

Valid from January 2011

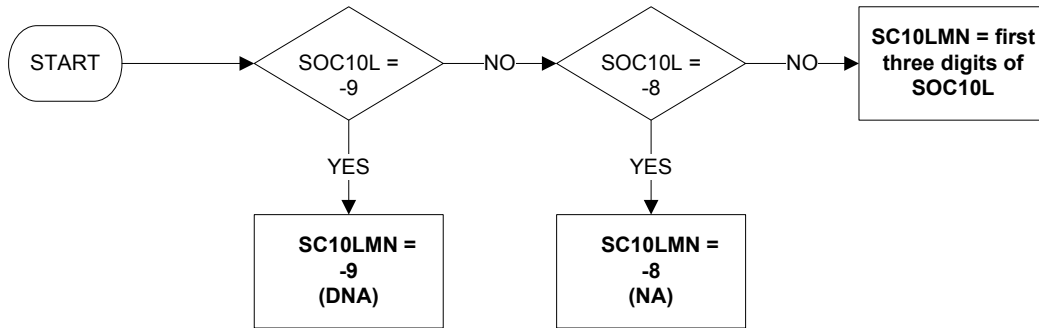

Uses:

SOC10L

Derive First:

SOC10L

SC10MMJ – Occupation in Main Job One, SOC2010 major group level

Valid from January 2011

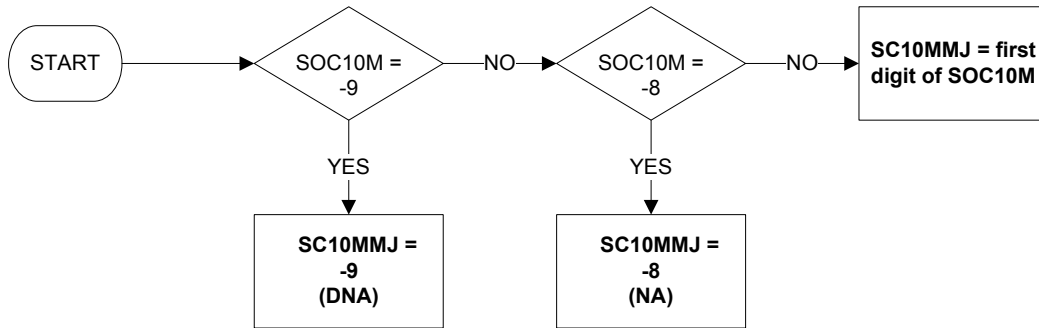

Uses:

SOC10M

Derive First:

SOC10M

SC10MMN – Occupation in Main Job, SOC2010 minor group level

Valid from January 2011

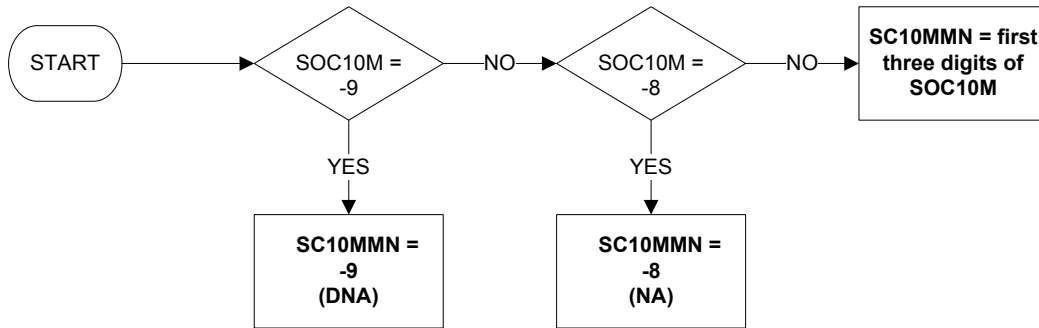

Uses:

SOC10M

Derive First:

SOC10M

SC100MJ – Occupation in Job One Year Ago, SOC2010 major group level

Valid from January 2011

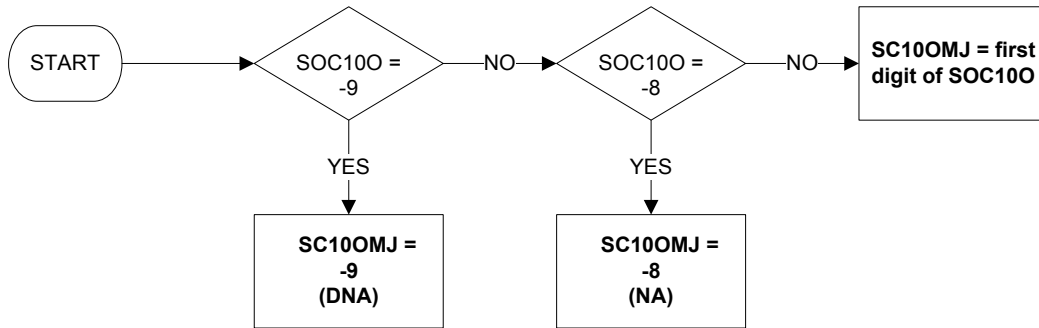

Uses:

SOC100

Derive First:

SOC100

SC10OMN – Occupation in Job One Year Ago, SOC2010 minor group level

Valid from January 2011

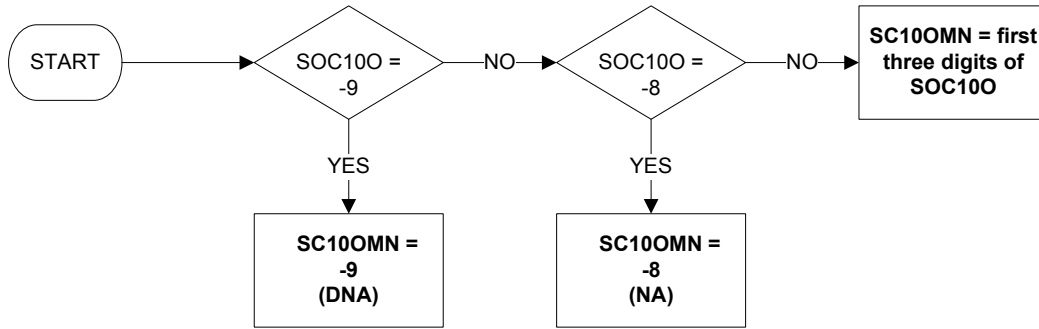

Uses:

SOC100

Derive First:

SOC100

SC10SMJ – Occupation in Second Job, SOC2010 major group level

Valid from January 2011

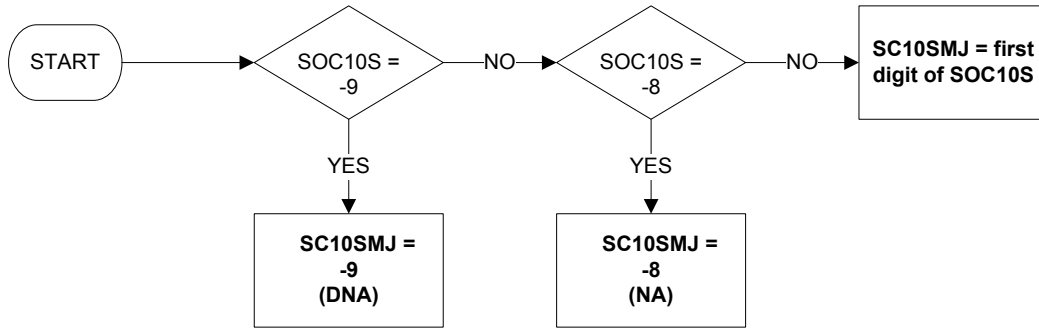

Uses:

SOC10S

Derive First:

SOC10S

SC10SMN – Occupation in Second Job, SOC2010 minor group level

Valid from January 2011

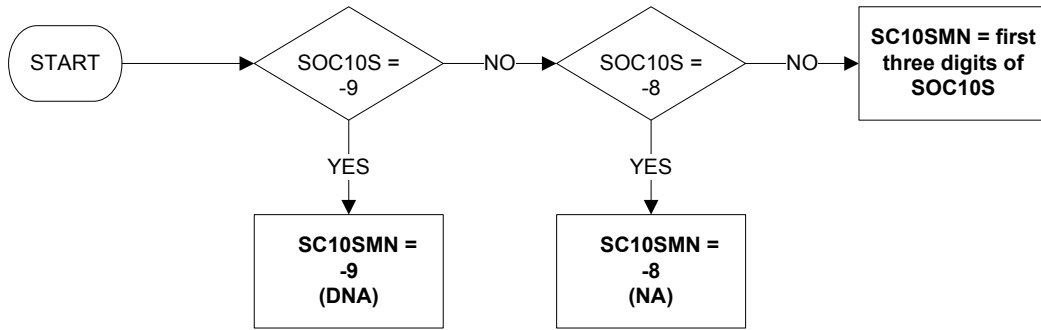

Uses:

SOC10S

Derive First:

SOC10S

SECJMBR - Whether second job/status in second job

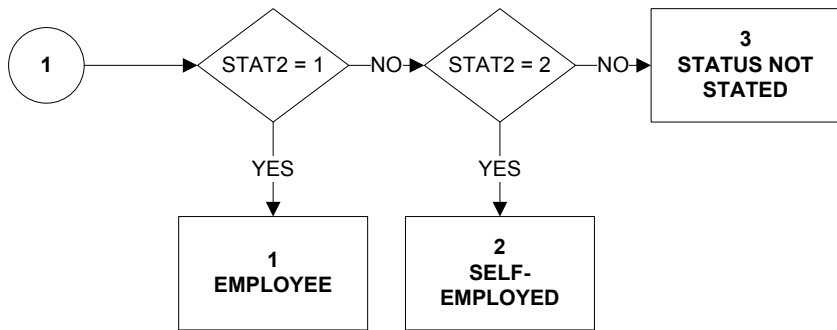
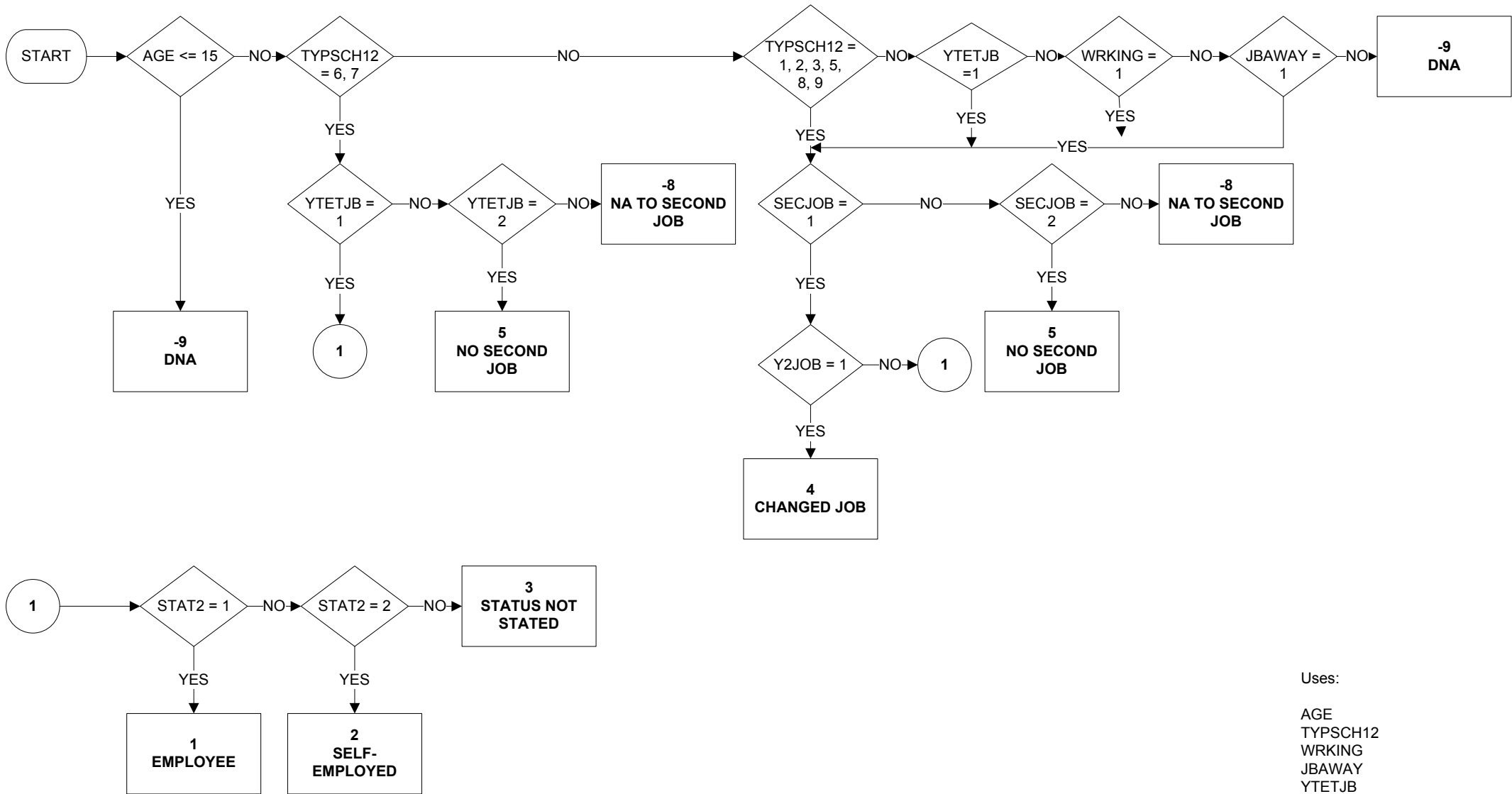

Uses:

AGE
TYPSC12
WRKING
JBAWAY
YTETJB
SECJOB
Y2JOB
STAT2

Derive First:

STAT2

SNGDEGB – Single subject of degree (banded) (1 of 6)

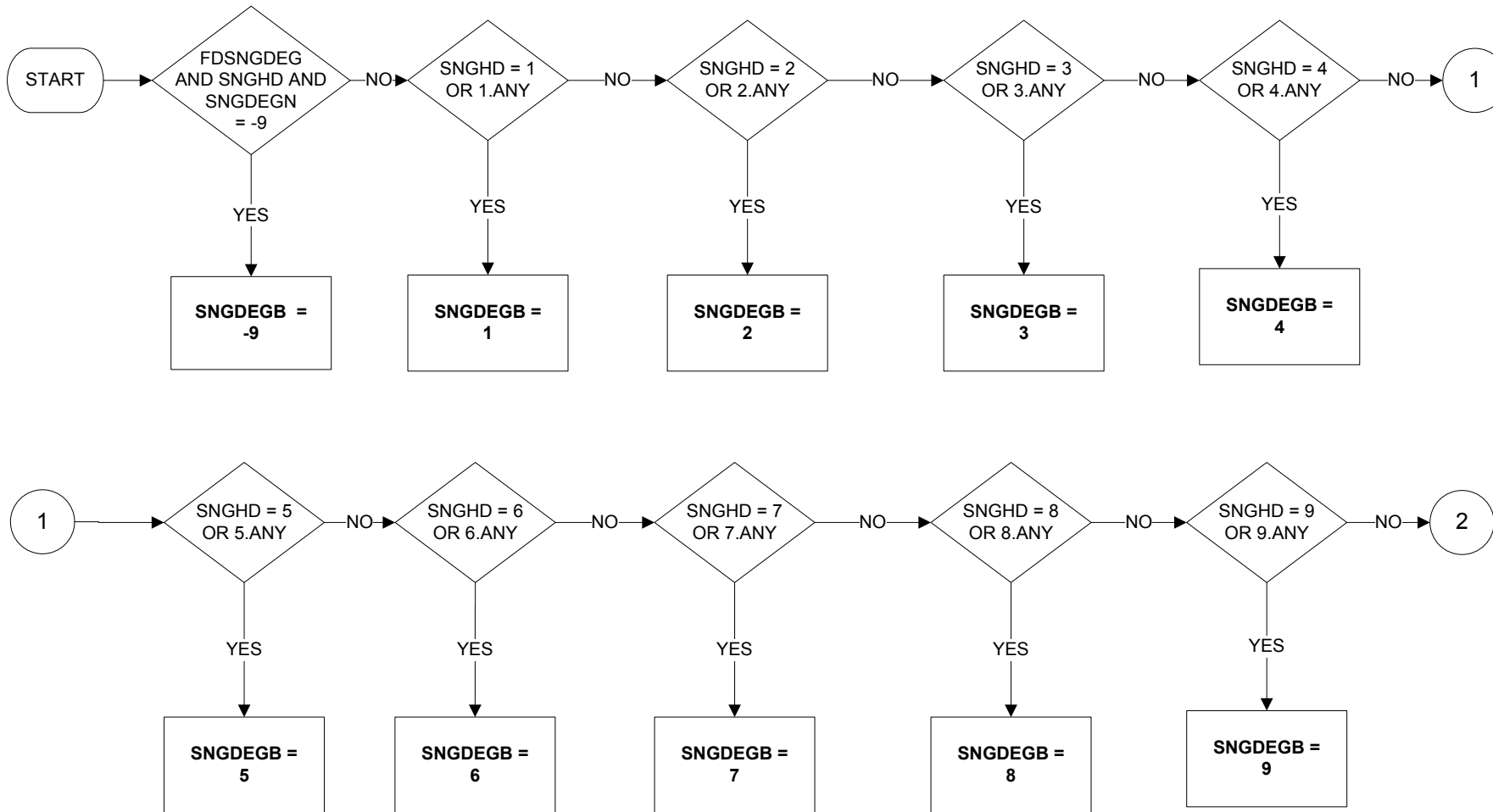

Uses:

FDSNGDEG
SNGHD
SNGDEGN

SNGDEGB – Single subject of degree (banded) (2 of 6)

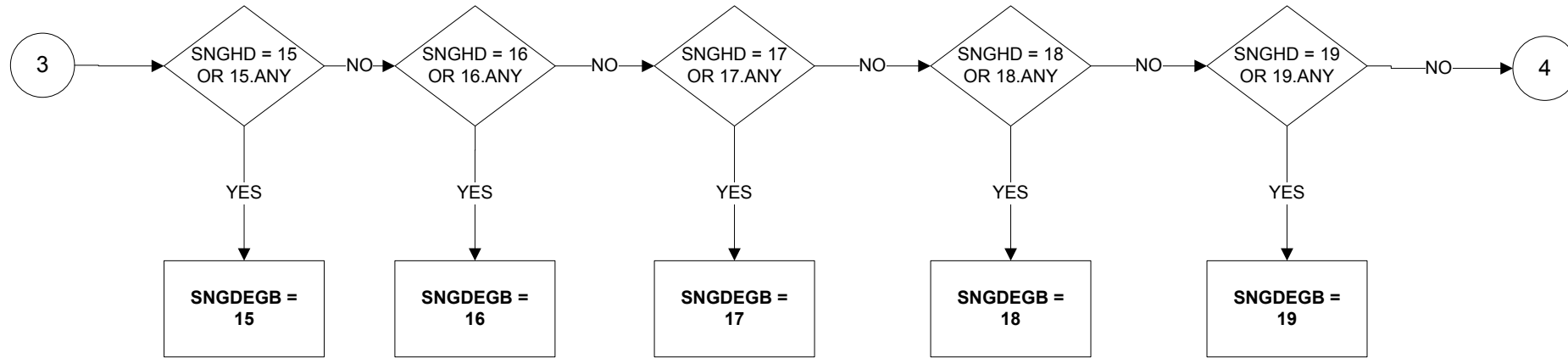
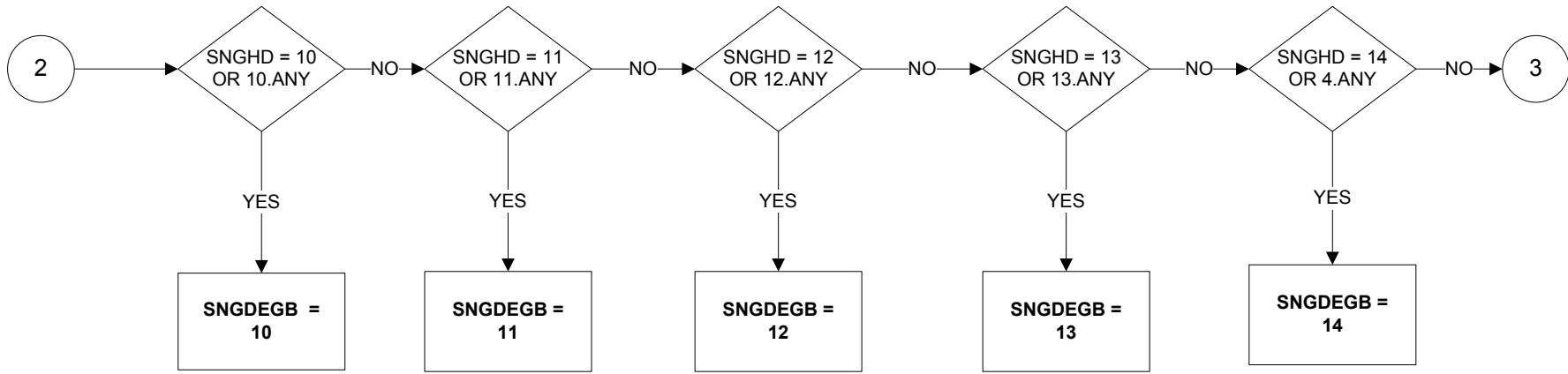

SNGDEGB – Single subject of degree (banded) (3 of 6)

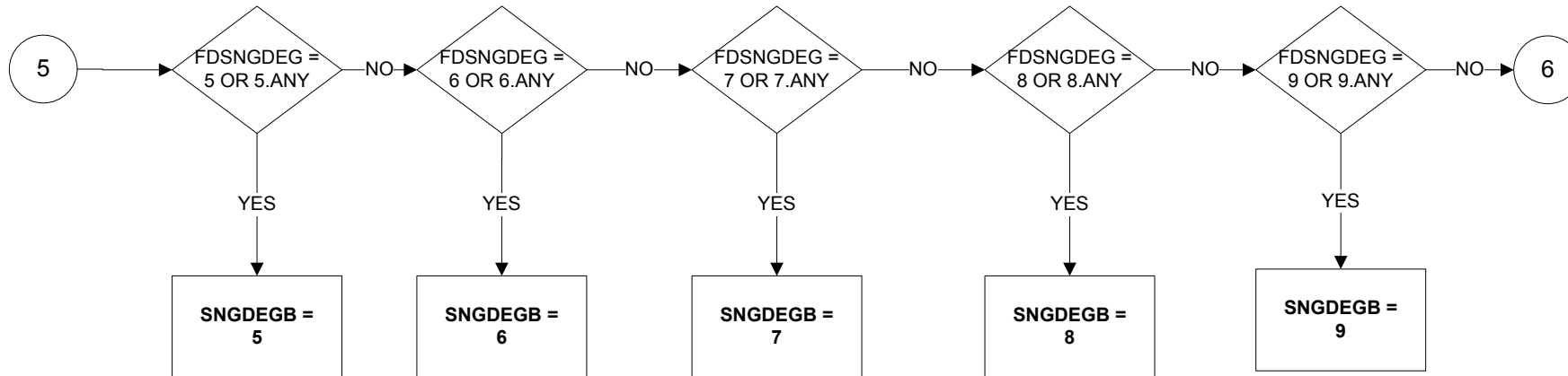
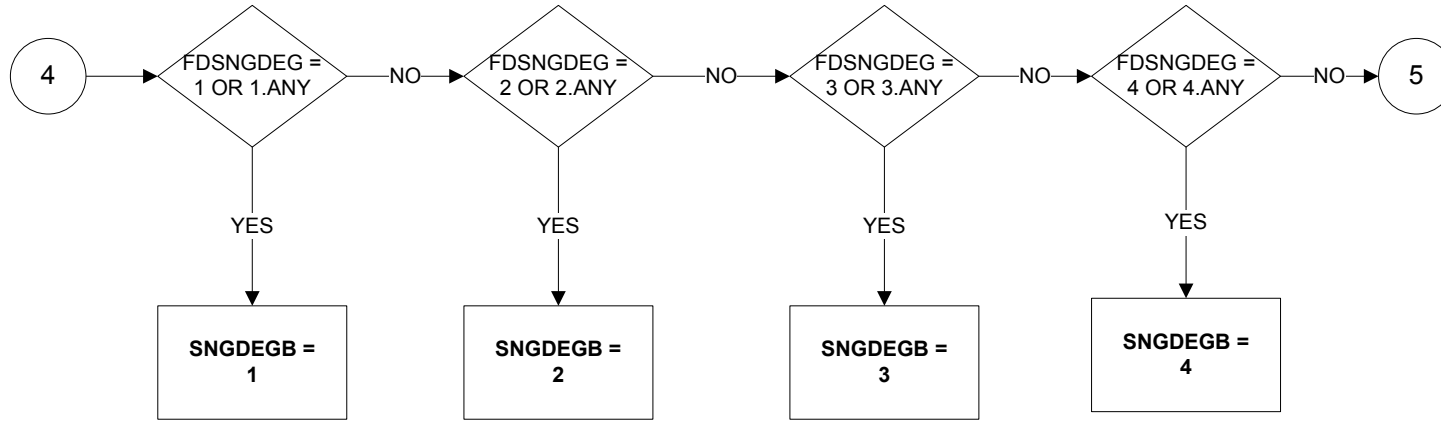

SNGDEGB – Single subject of degree (banded) (4 of 6)

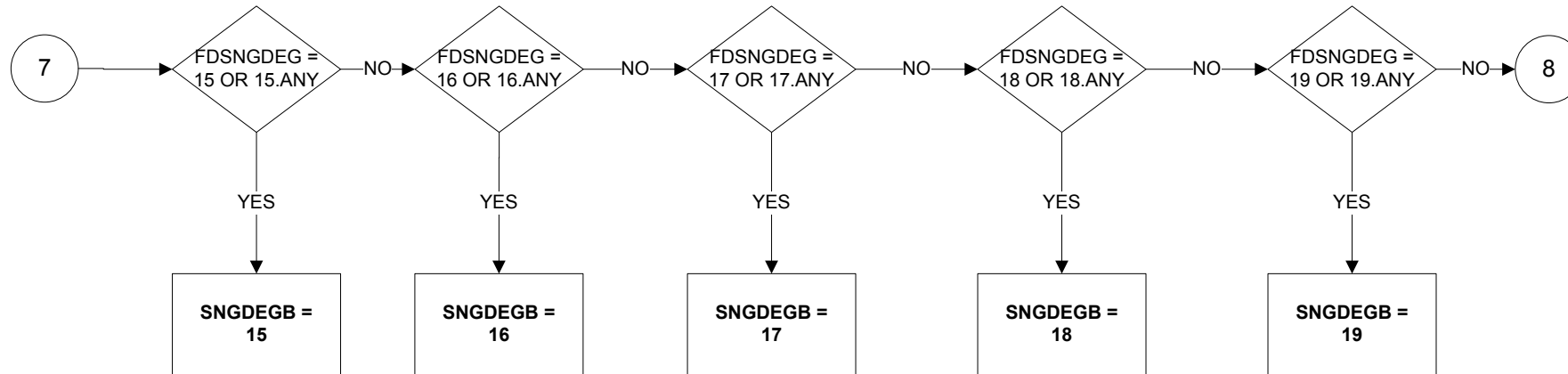
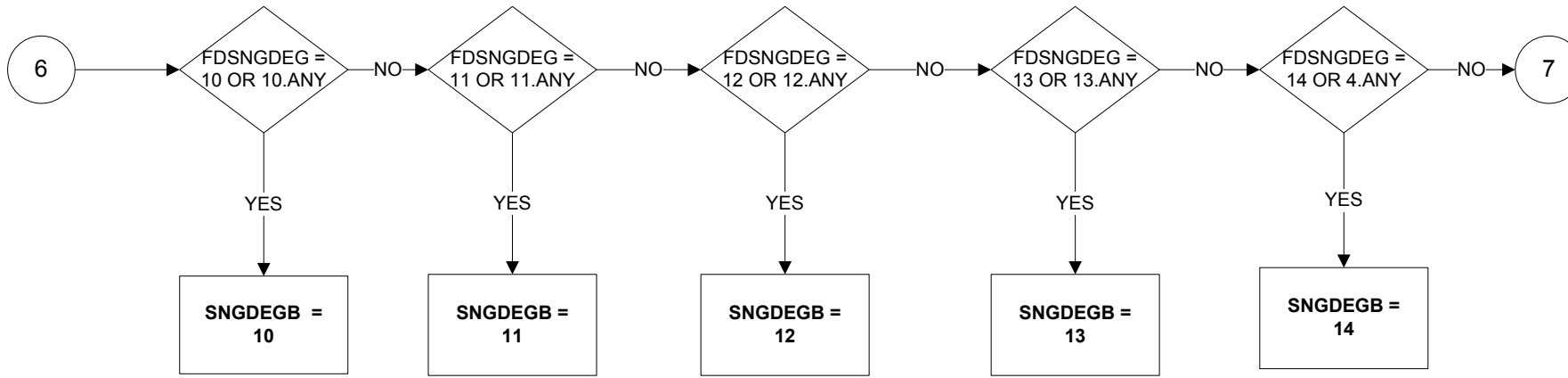

SNGDEGB – Single subject of degree (banded) (5 of 6)

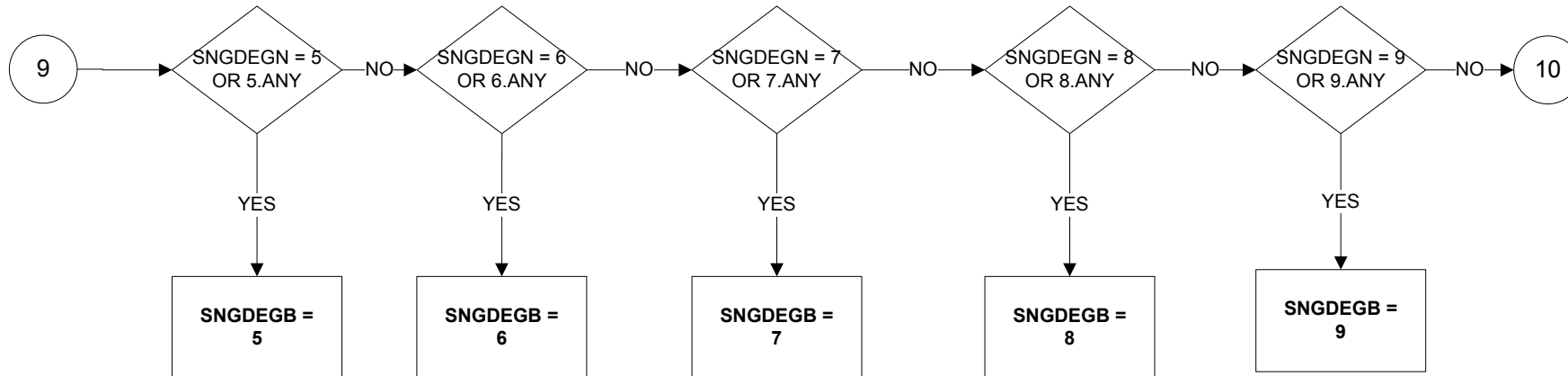
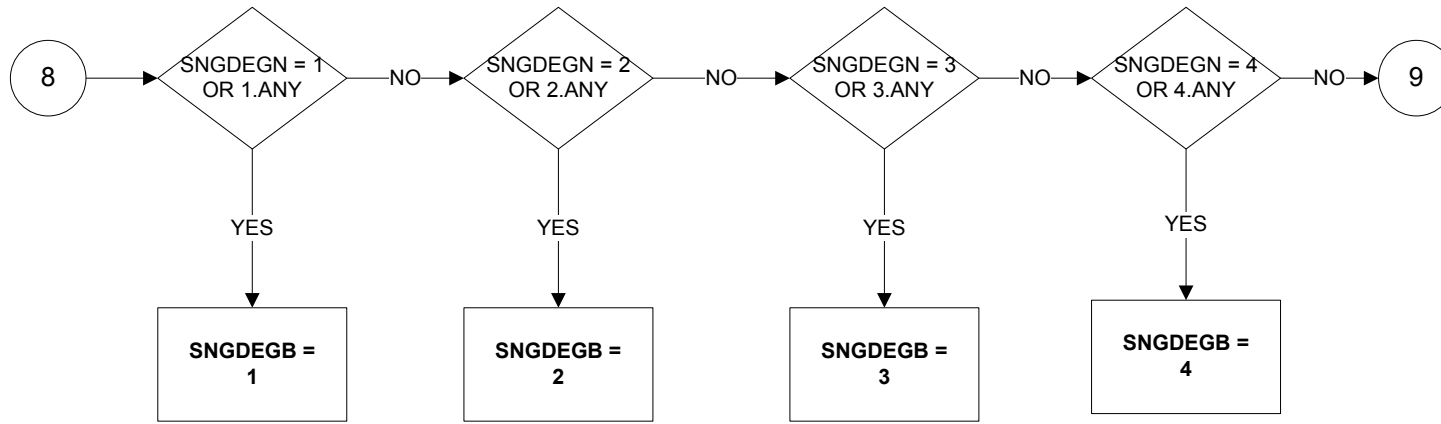

SNGDEGB – Single subject of degree (banded) (6 of 6)

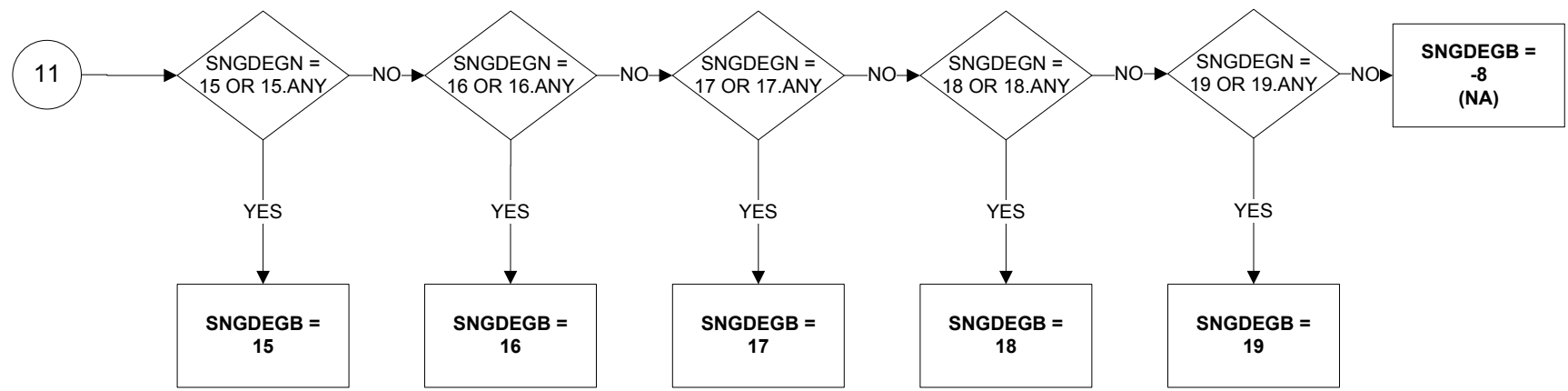
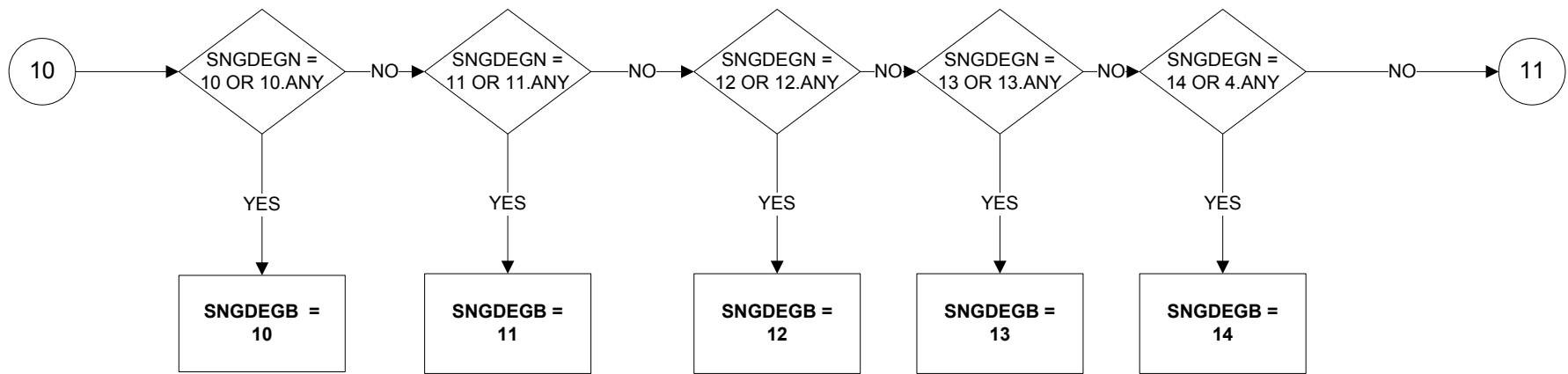

Key:

- (1) Medicine and dentistry
- (2) Medical related subjects
- (3) Biological Sciences
- (4) Agricultural Sciences
- (5) Physical/Environmental Sciences
- (6) Mathematical Sciences & Computing
- (7) Engineering
- (8) Technology
- (9) Architecture and related studies
- (10) Social Studies
- (11) Law
- (12) Business & Financial studies
- (13) Mass Communications and Documentation
- (14) Linguistics, English, Celtic and Ancient
- (15) European Languages
- (16) Eastern, Asiatic, African, American, and Australasian Languages, literature
- (17) Humanities
- (18) Arts
- (19) Education

SOC10A – Occupation in Apprenticeship, SOC2010 unit level

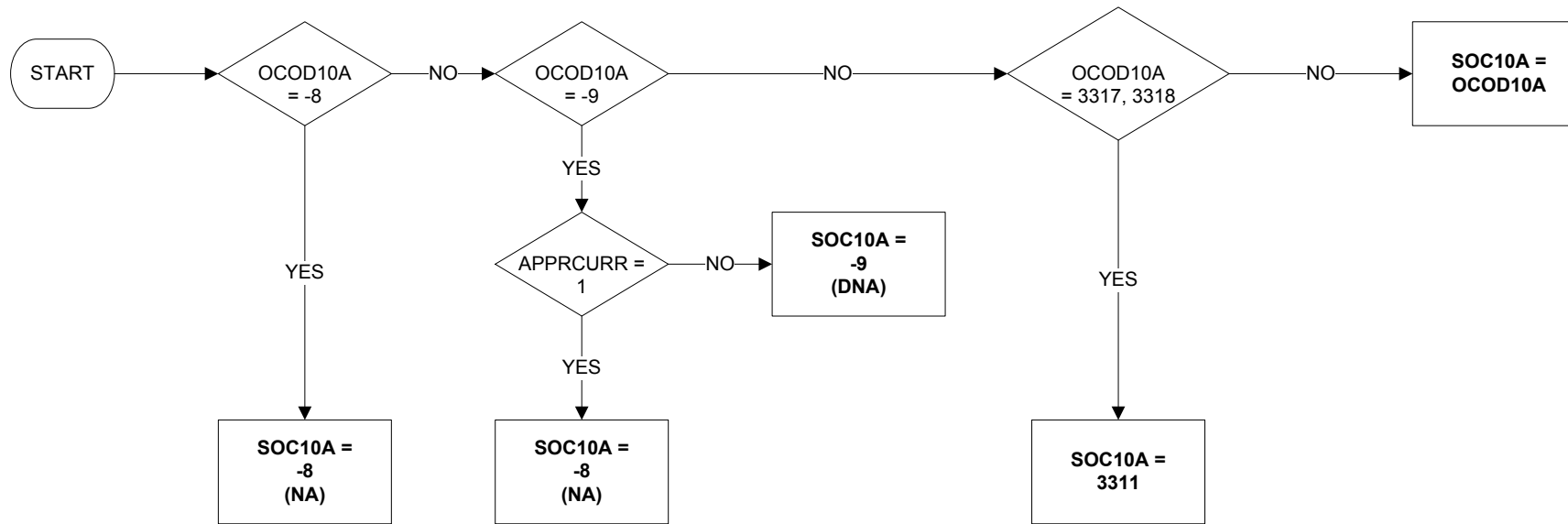

Note: OCODs 3317 3318 added JM12 to enable Eurostat ISCO-08 distinction between armed forces NCOs and other ranks. As UK SIC 2010 does not require this distinction 3317 and 3318 are combined to recreate the original 3311 NCO and others ranks class for all non Eurostat SOC2010 variables.

Uses:

APPRCURR
OCOD10A

SOC10L – Occupation in Last Job, SOC2010 unit level

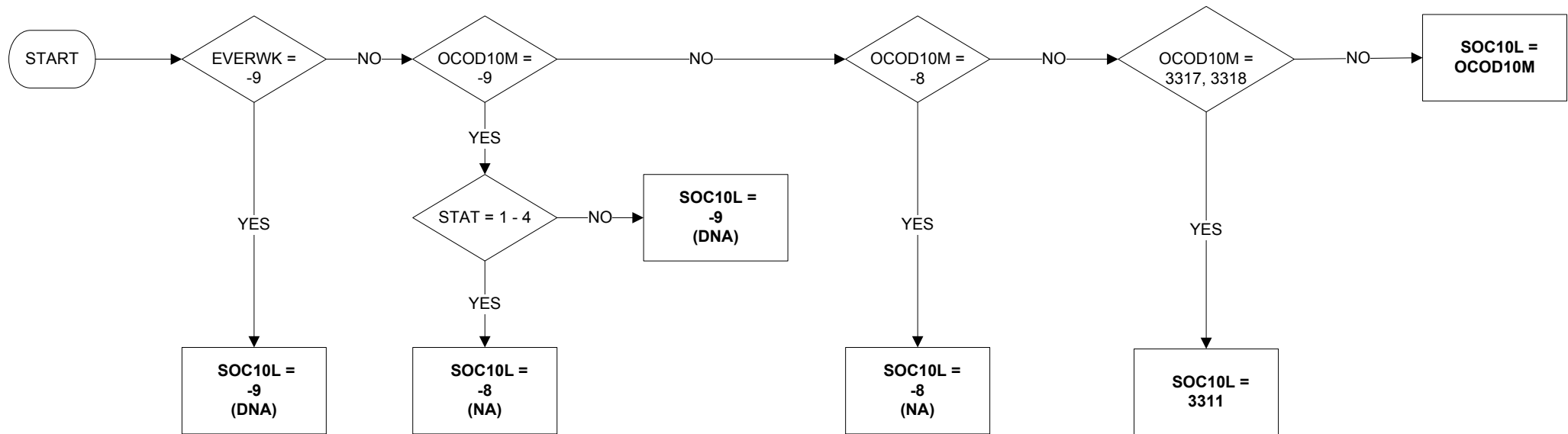

Note: OCODs 3317 3318 added JM12 to enable Eurostat ISCO-08 distinction between armed forces NCOs and other ranks. As UK SIC 2010 does not require this distinction 3317 and 3318 are combined to recreate the original 3311 NCO and others ranks class for all non Eurostat SOC2010 variables.

Uses:

EVERWK
OCOD10M
STAT

SOC10M – Occupation in Main Job, SOC2010 unit level

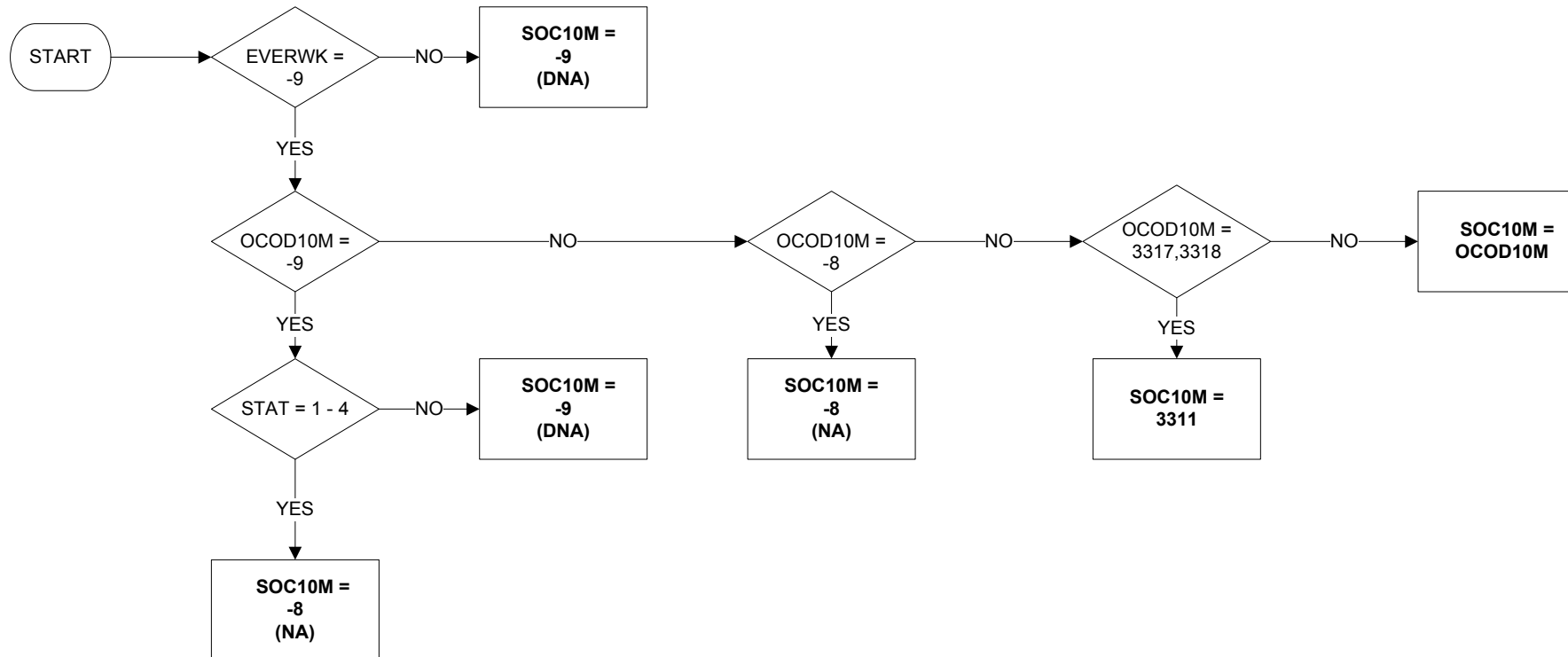

Uses:

EVERWK
OCOD10M
STAT

Note: OCODs 3317 3318 added JM12 to enable Eurostat ISCO-08 distinction between armed forces NCOs and other ranks. As UK SIC 2010 does not require this distinction 3317 and 3318 are combined to recreate the original 3311 NCO and others ranks class for all non Eurostat SOC2010 variables.

SOC100 – Occupation in Job One Year Ago, SOC2010 unit level

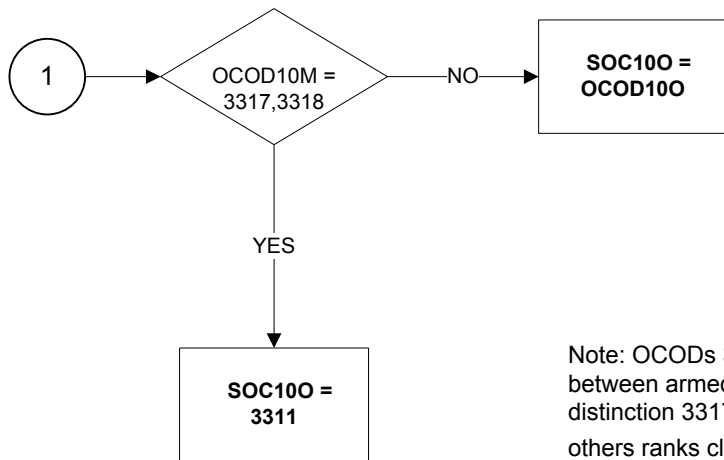
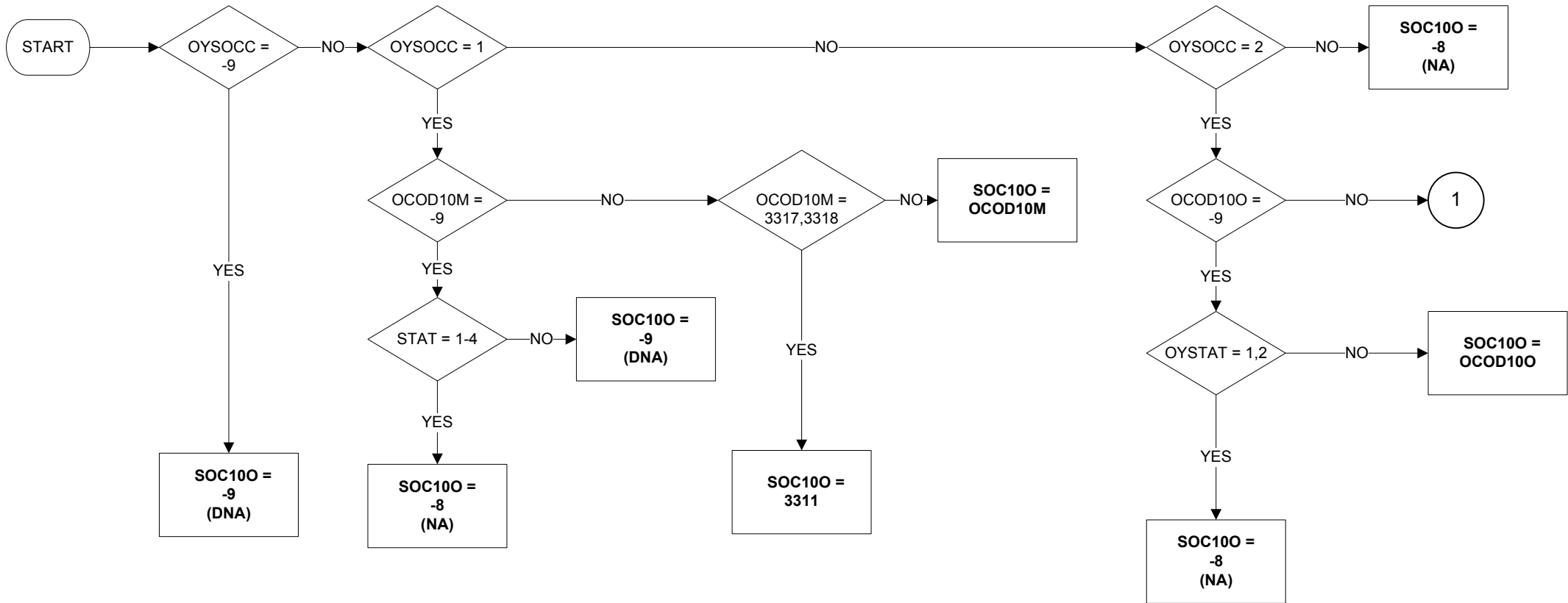

Note: OCODs 3317 3318 added JM12 to enable Eurostat ISCO-08 distinction between armed forces NCOs and other ranks. As UK SIC 2010 does not require this distinction 3317 and 3318 are combined to recreate the original 3311 NCO and others ranks class for all non Eurostat SOC2010 variables.

Uses:

OCOD10M
 OCOD100
 OYSOCC
 OYSTAT
 STAT

SOC10R – Occupation in Job Made Redundant From, SOC2010 unit level

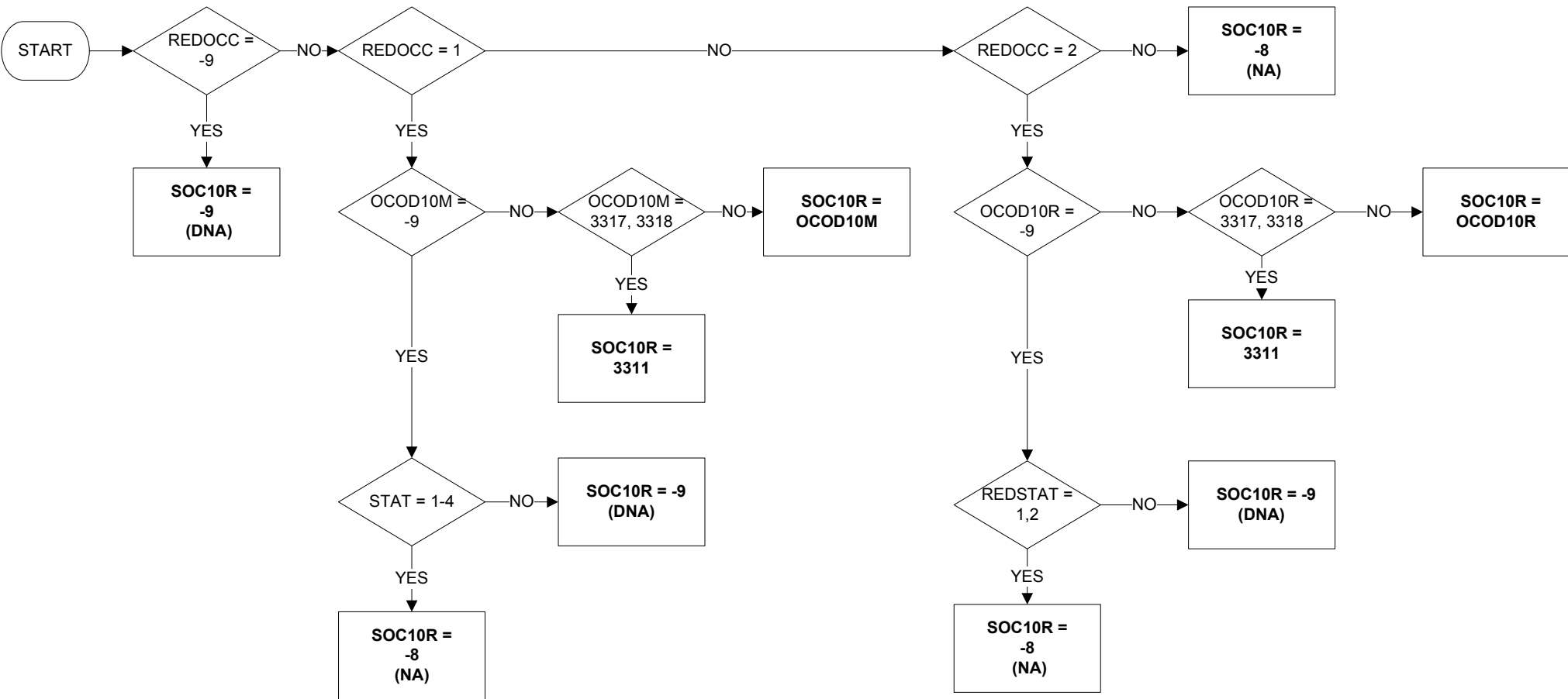

Note: OCODs 3317 3318 added JM12 to enable Eurostat ISCO-08 distinction between armed forces NCOs and other ranks. As UK SIC 2010 does not require this distinction 3317 and 3318 are combined to recreate the original 3311 NCO and others ranks class for all non Eurostat SOC2010 variables..

Uses:

OCOD10M
 OCOD10R
 REDOCC
 REDSTAT
 STAT

SOC10S – Occupation in Second Job, SOC2010 unit level

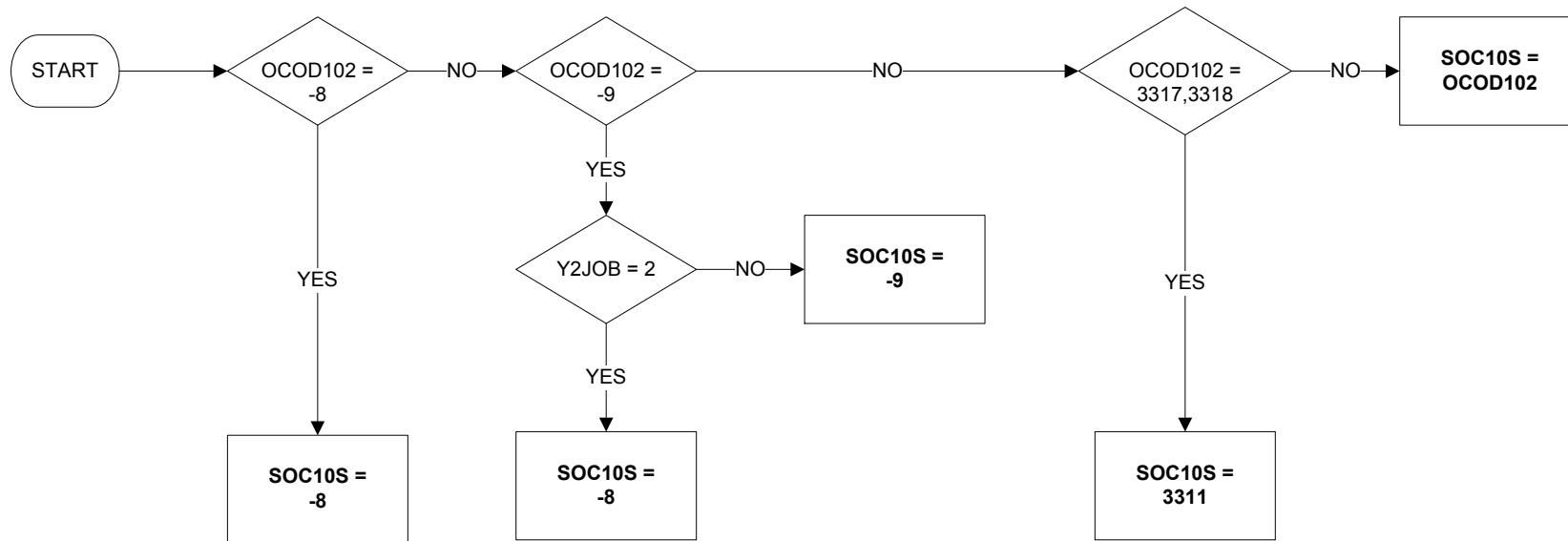

Note: OCODs 3317 3318 added JM12 to enable Eurostat ISCO-08 distinction between armed forces NCOs and other ranks. As UK SIC 2010 does not require this distinction 3317 and 3318 are combined to recreate the original 3311 NCO and others ranks class for all non Eurostat SOC2010 variables.

Uses:

OCOD102
Y2JOB

SOLOLR - Self-employed with or without employees in last job (reported)

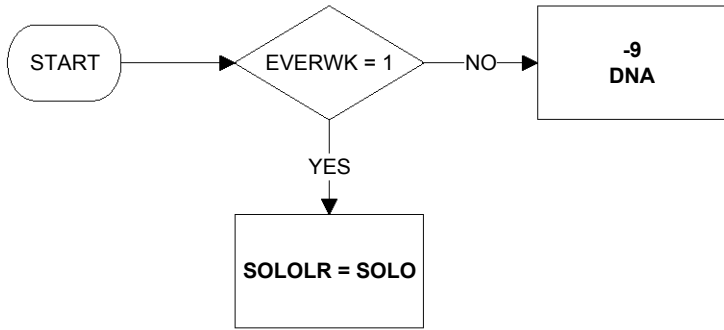

Uses:

EVERWK
SOLO

SOLOR - Self-employed with or without employees in main job (reported)

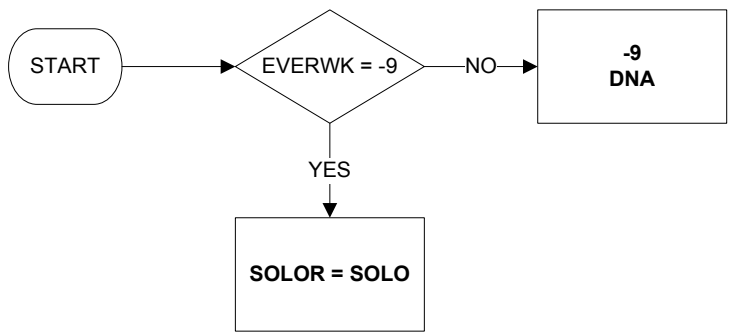

Uses:

- EVERWK
- SOLO

STATLR - Employment status in last job (reported)

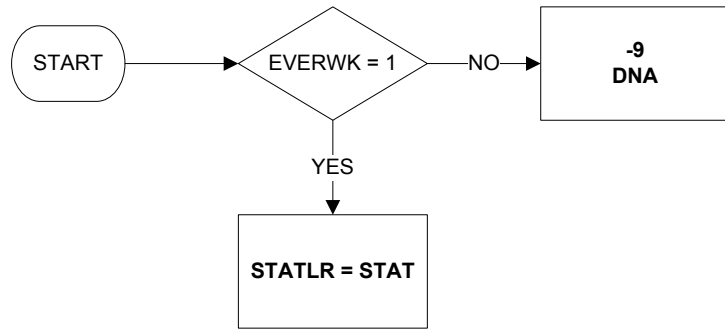

Uses:

EVERWK
STAT

STATR - Employment status in main job (reported)

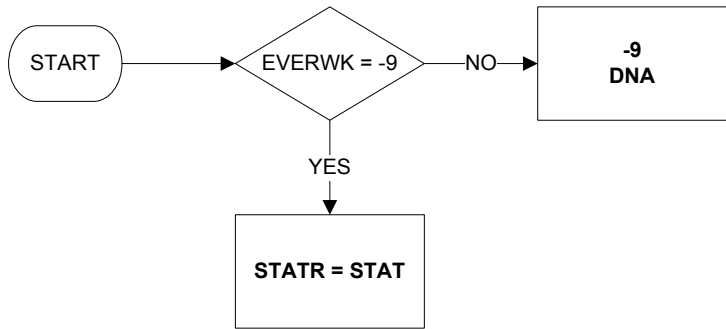

Uses:

EVERWK
STAT

STUCUR - Whether full-time student

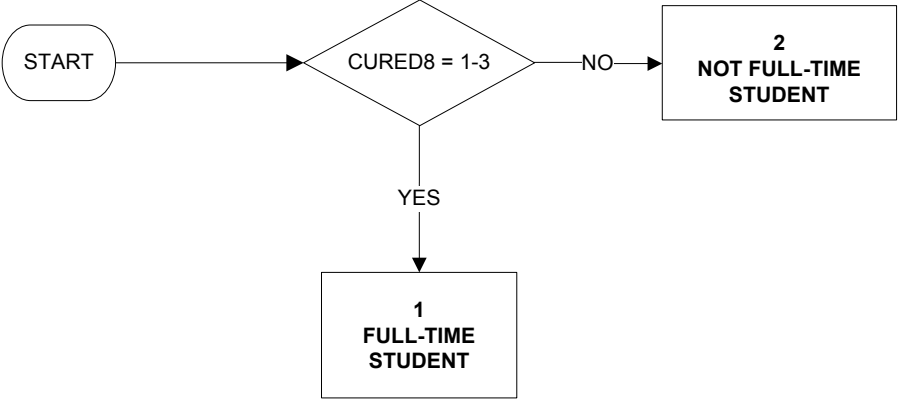

Uses:

CURED8

Derive First:

CURED8

SUMHRS - Total actual hours worked in main and second job

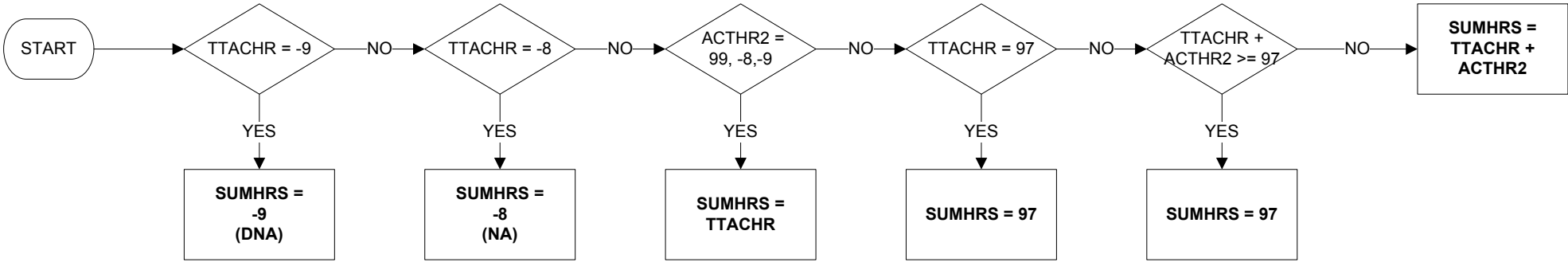

Uses:

TTACHR
ACTHR2

TOTHRs - Total hours worked in reference week (1 of 2)

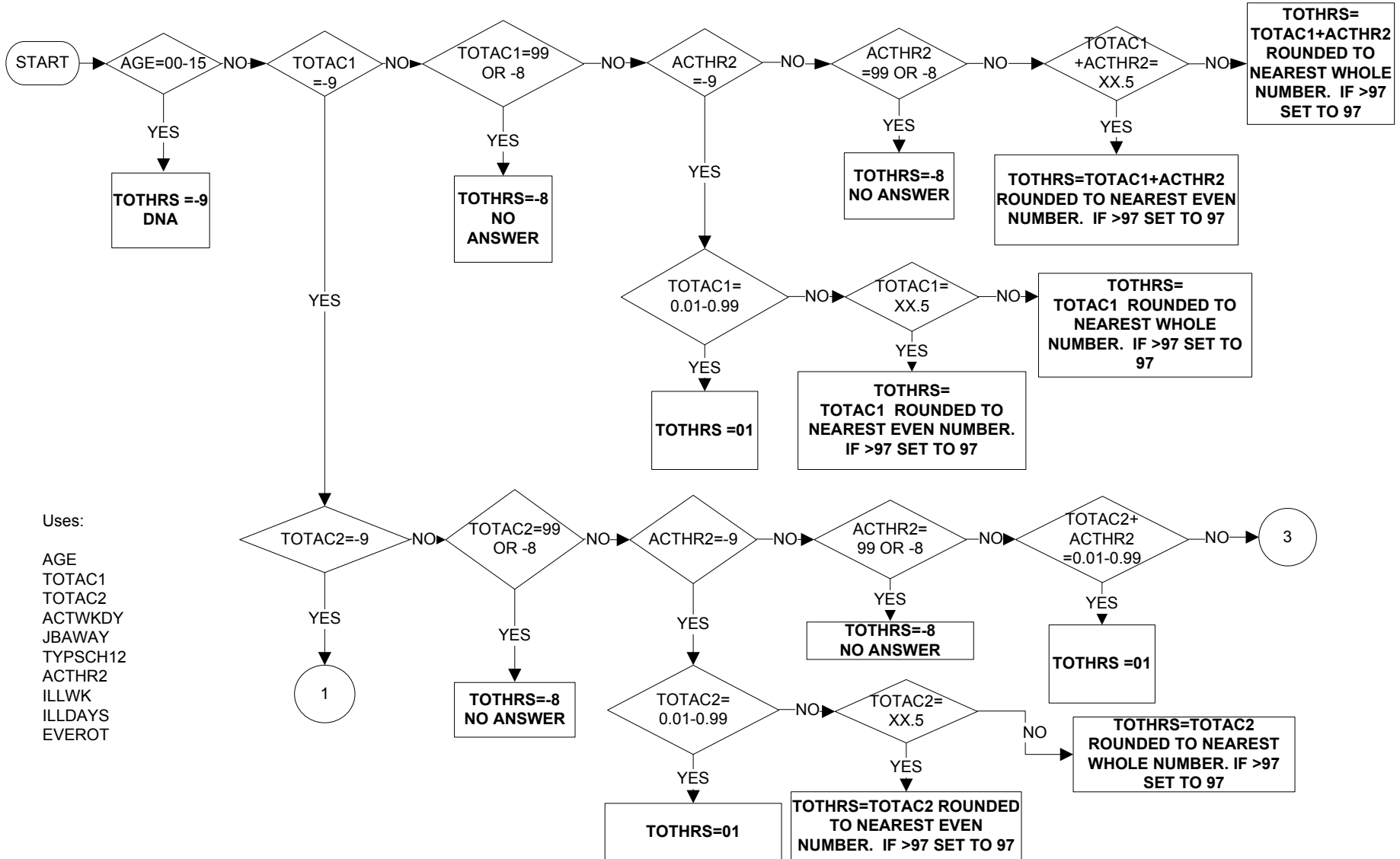

TOTHRs - Total hours worked in reference week (2 of 2)

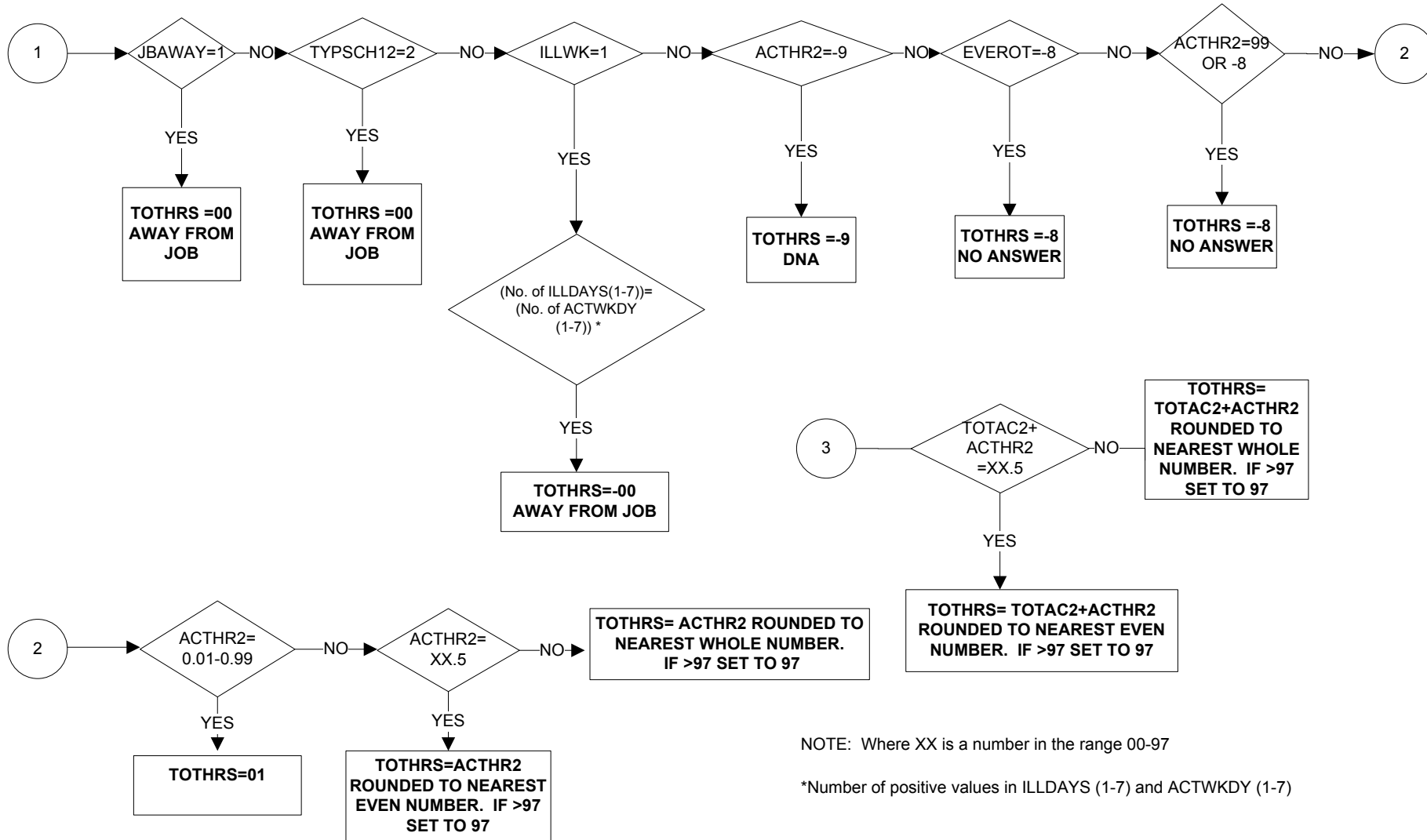

NOTE: Where XX is a number in the range 00-97

*Number of positive values in ILLDAYS (1-7) and ACTWKDY (1-7)

TTACHR - Total actual hours in main job

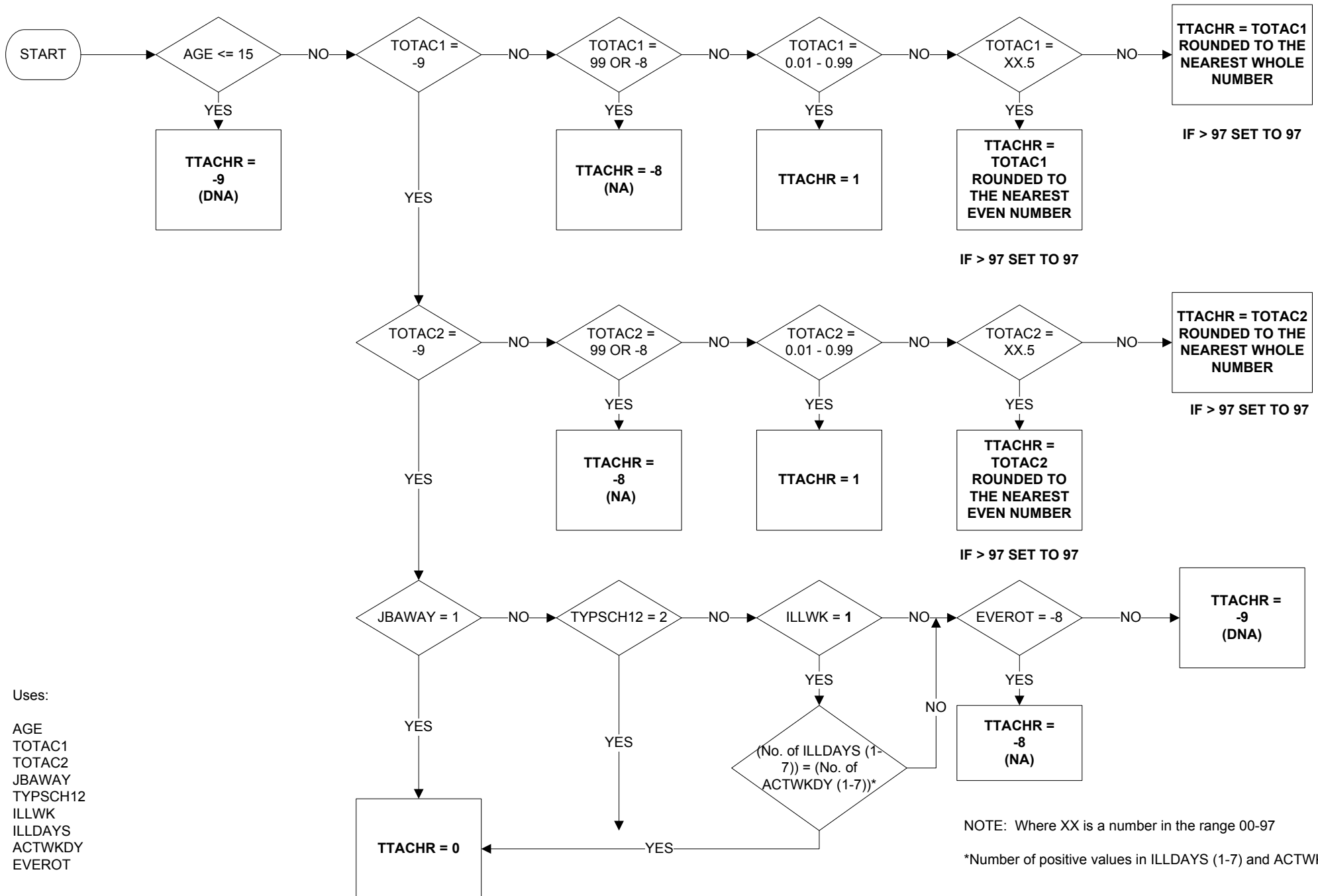

Uses:

- AGE
- TOTAC1
- TOTAC2
- JBAWAY
- TYPSC12
- ILLWK
- ILLDAYS
- ACTWKDY
- EVEROT

NOTE: Where XX is a number in the range 00-97

*Number of positive values in ILLDAYS (1-7) and ACTWKDY (1-7)

TTUSHR - Total usual hours in main job

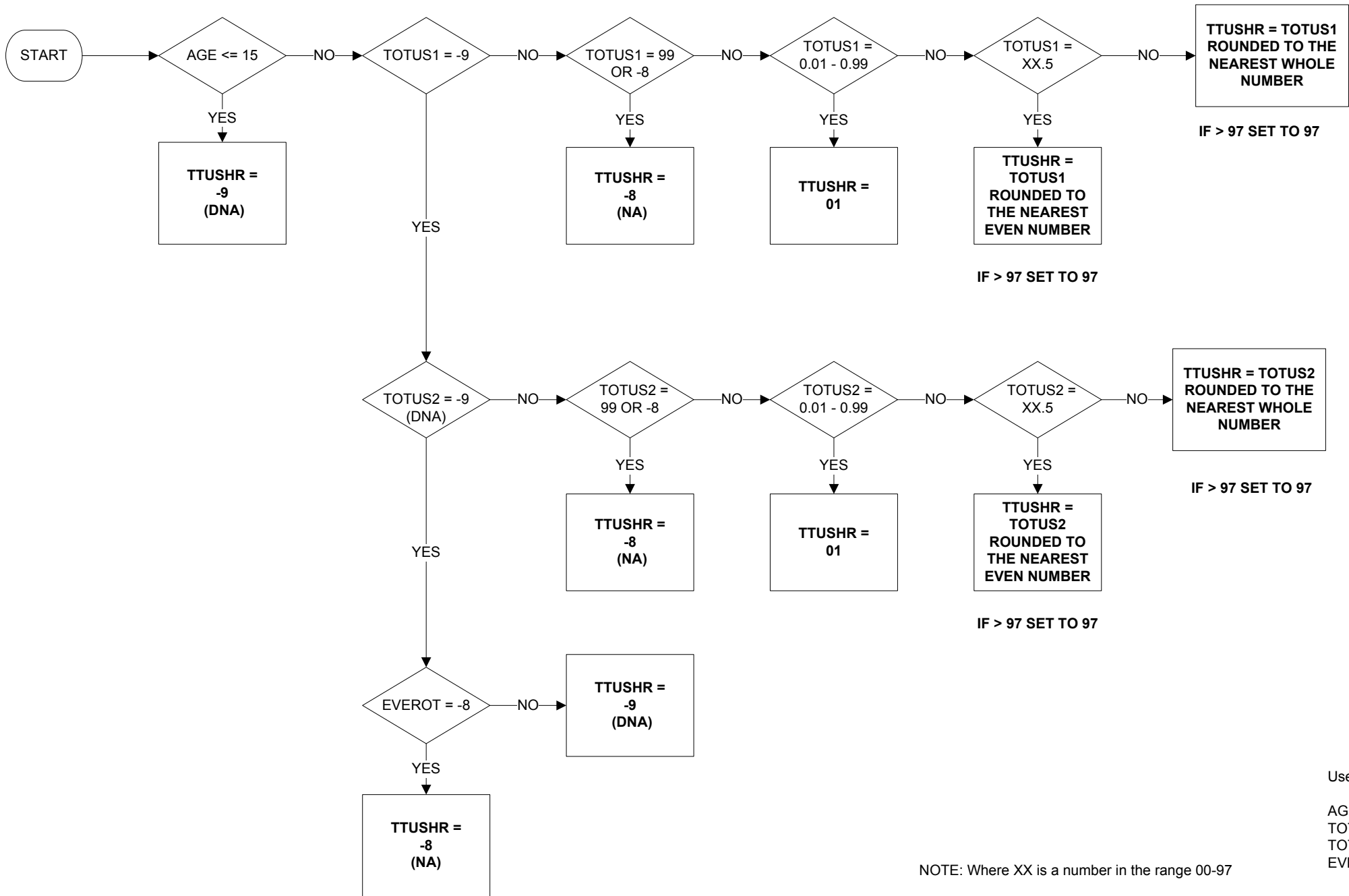

Uses:
 AGE
 TOTUS1
 TOTUS2
 EVEROT

NOTE: Where XX is a number in the range 00-97

TYEMPS - Type of employment sought (1 of 2)

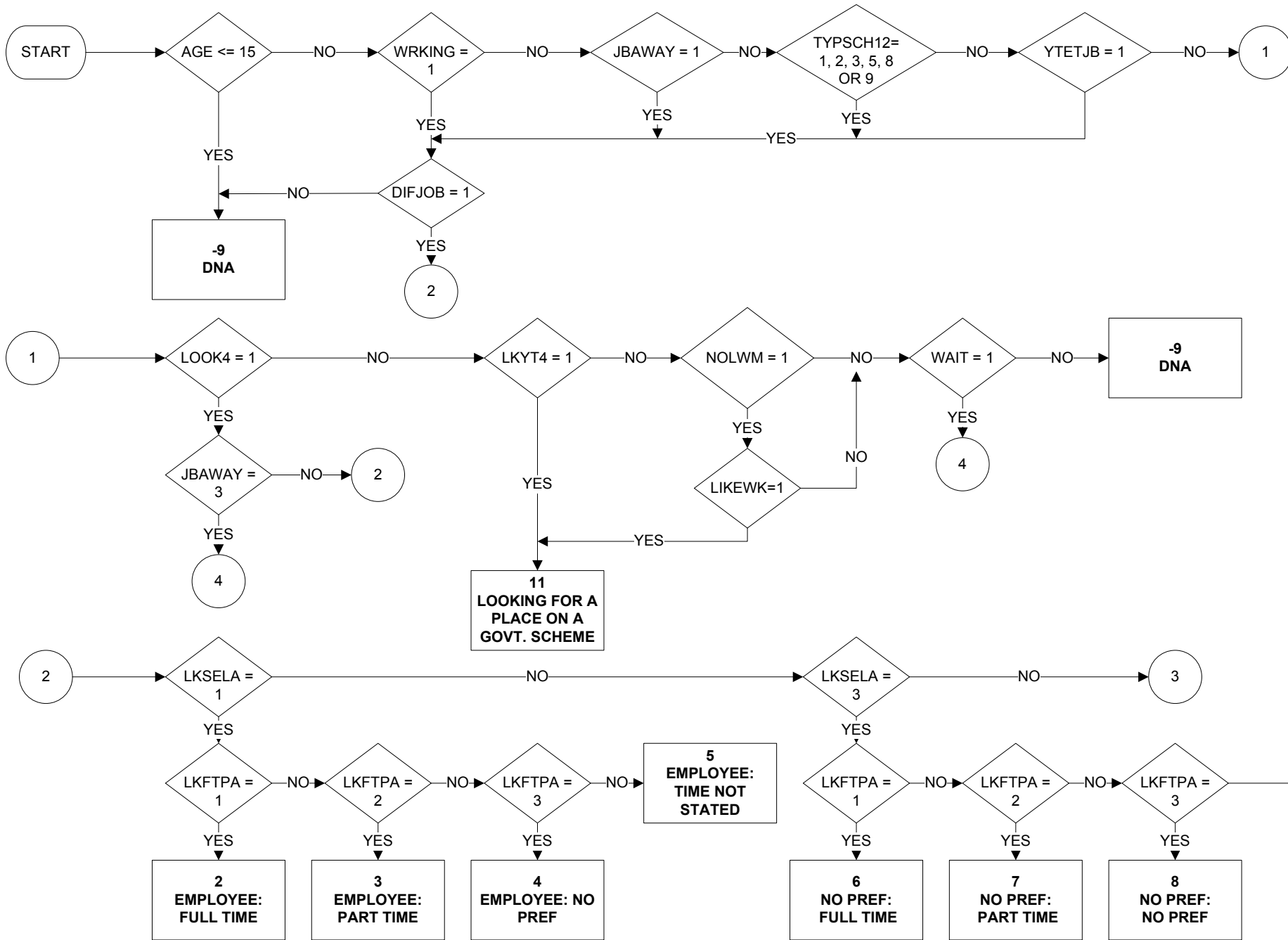

- Uses:
- AGE
 - WRKING
 - JBAWAY
 - DIFJOB
 - TYPSC12
 - YTETJB
 - LOOK4
 - LKYT4
 - NOLWM
 - LIKEWK
 - WAIT
 - LKSELA
 - LKFTPA
 - LKSELC
 - LKFTPC

TYEMPS - Type of employment sought (2 of 2)

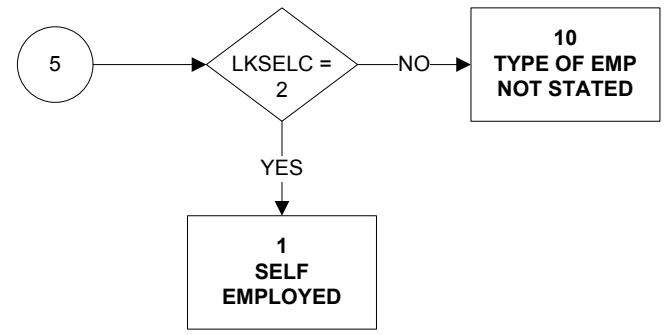
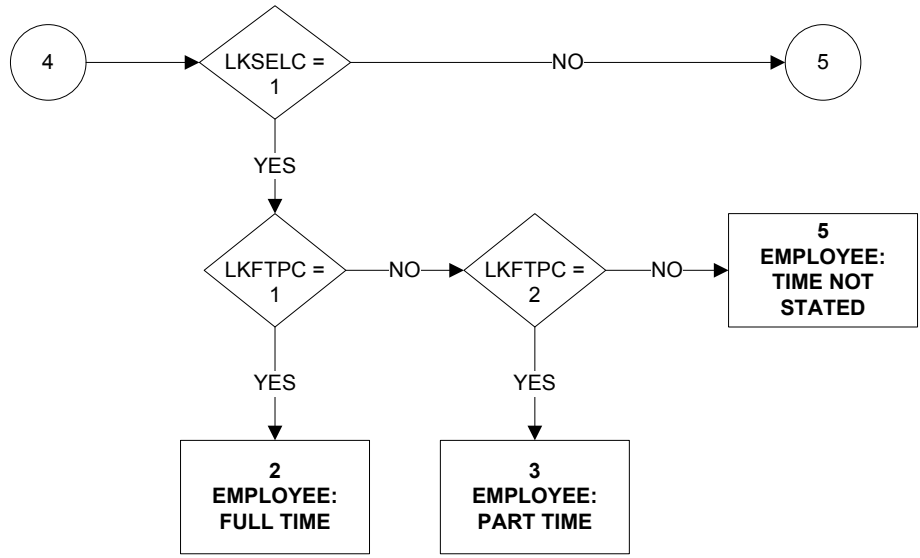
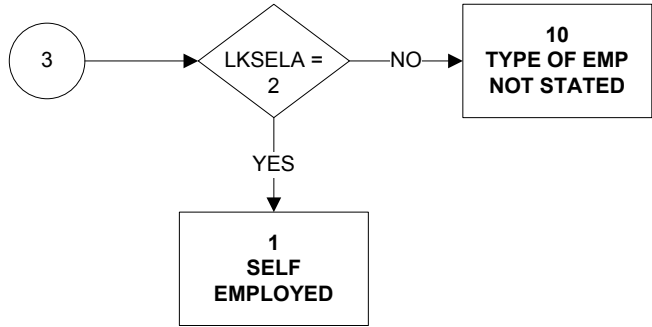

TYPINT - Type of interview

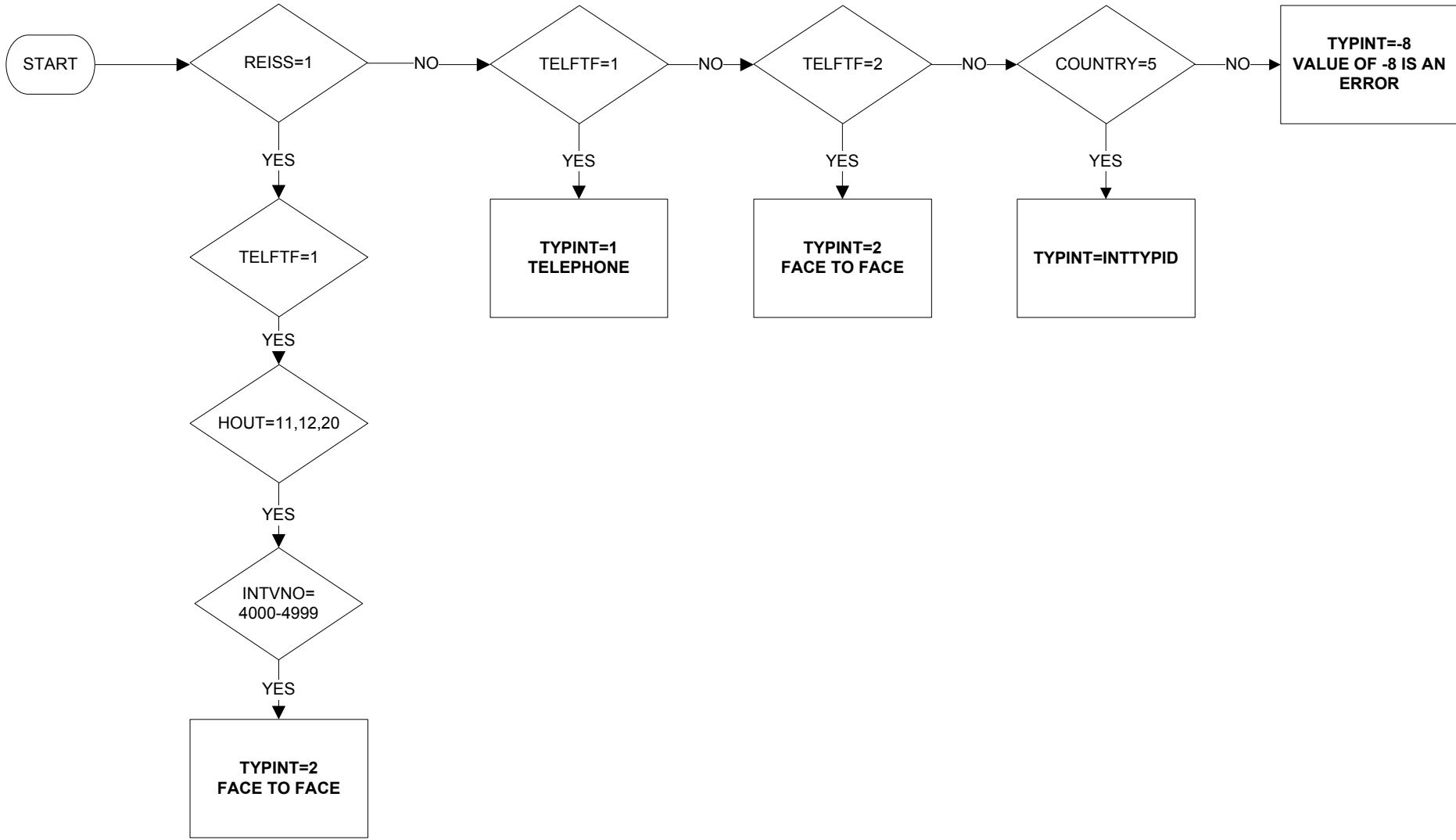

Uses:

- REISS
- TELFTF
- HOUT
- INTVNO
- INTTYPID

UACNTY - Unitary Authority/County (1 of 8)

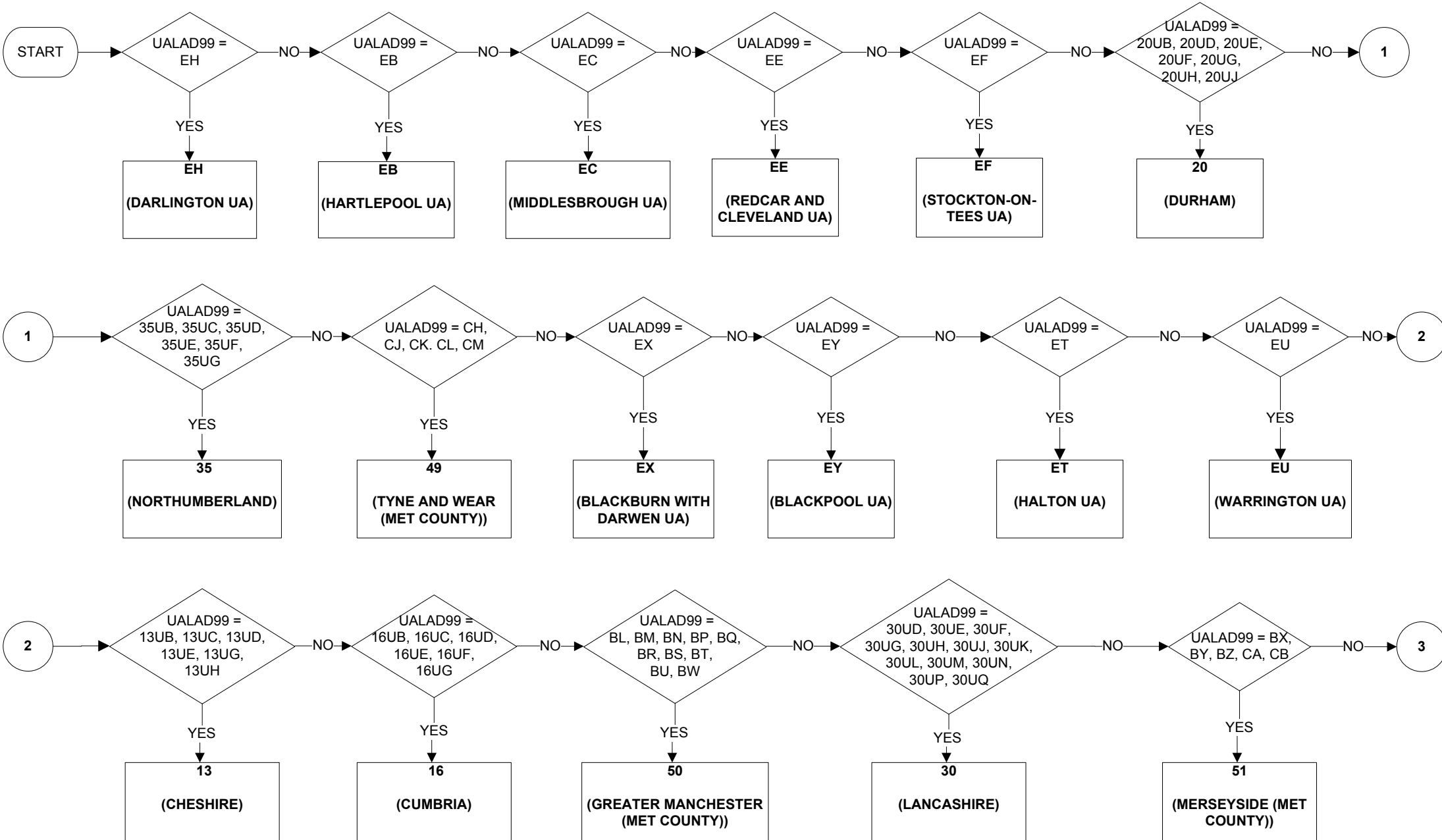

Uses:

UALAD99

UACNTY - Unitary Authority/County (2 of 8)



UACNTY - Unitary Authority/County (3 of 8)

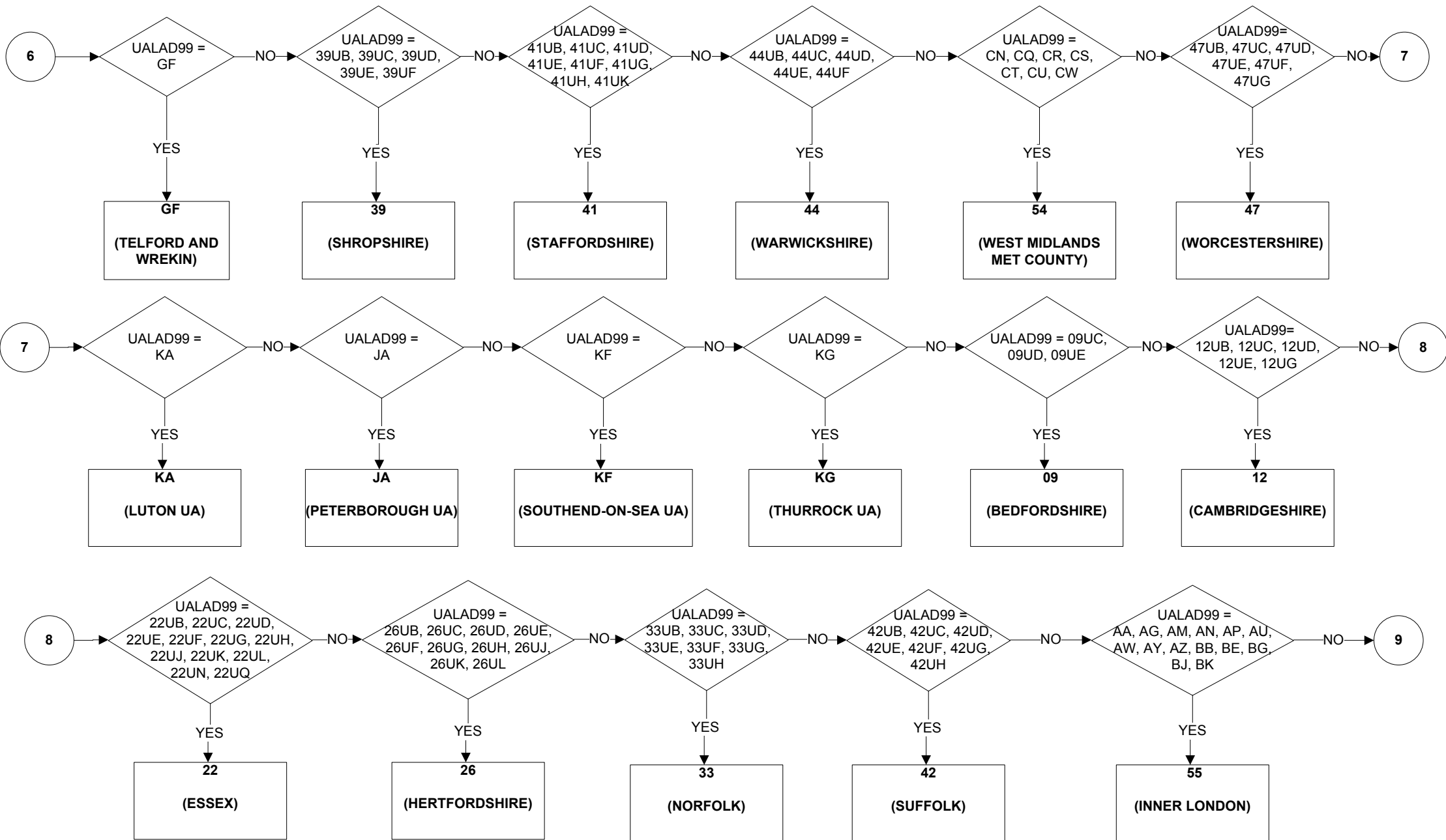

UACNTY - Unitary Authority/County (4 of 8)

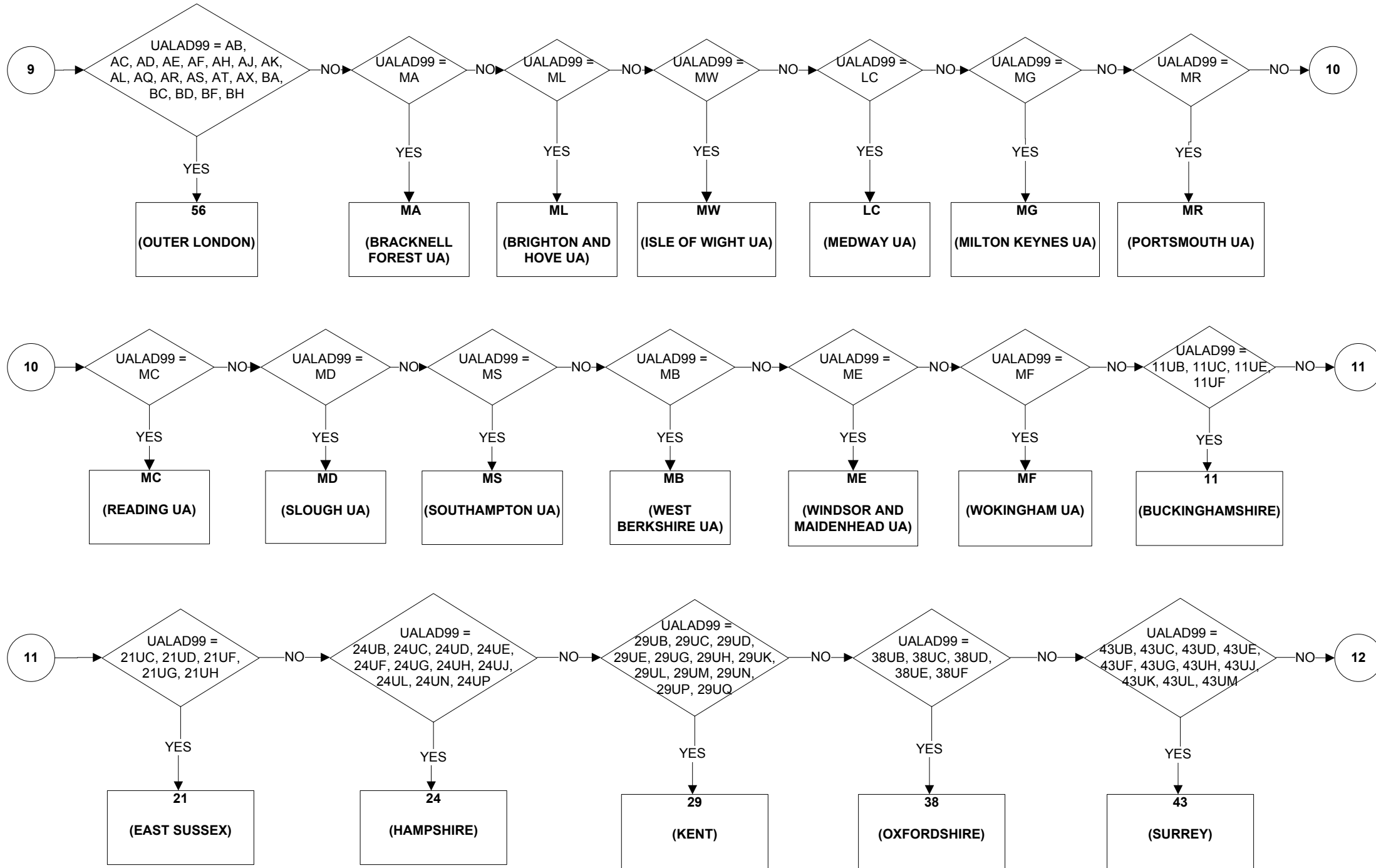

UACNTY - Unitary Authority/County (5 of 8)

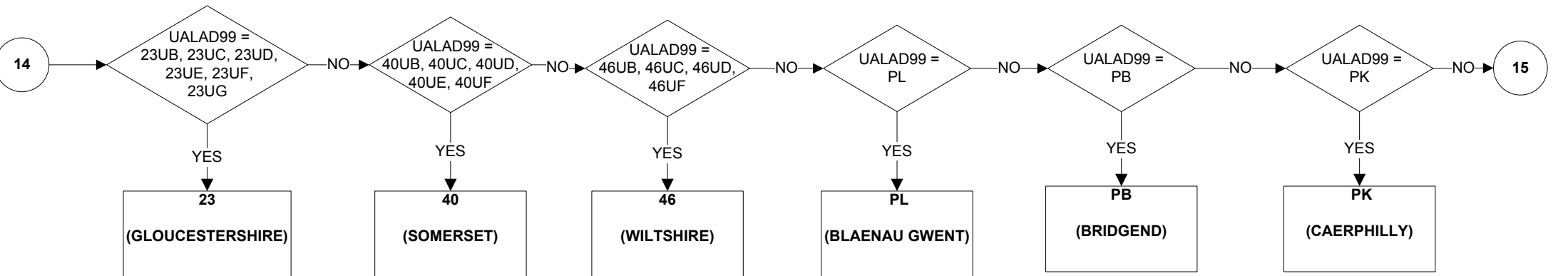
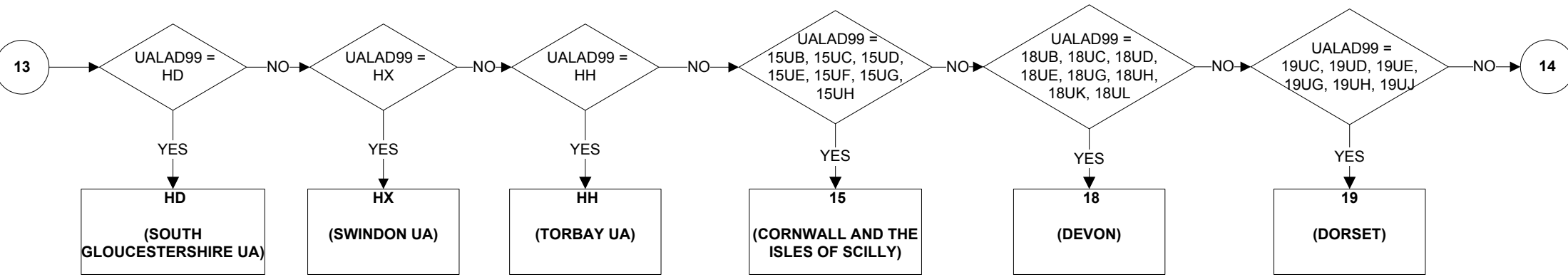
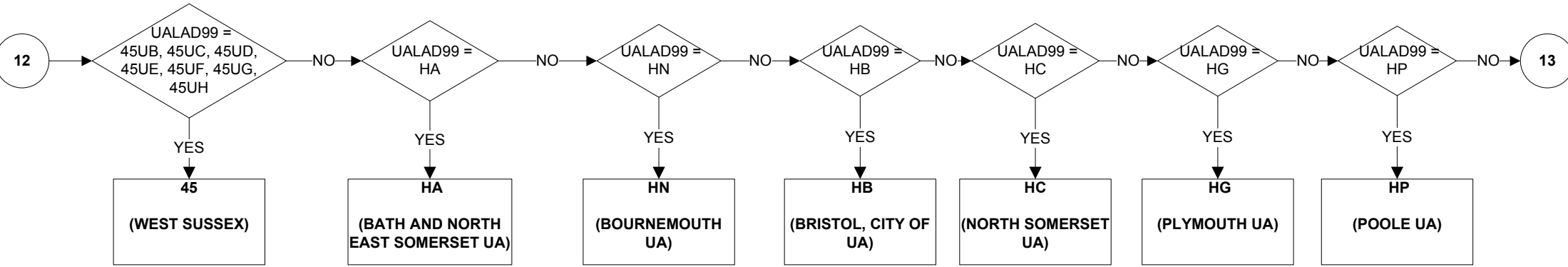

UACNTY - Unitary Authority/County (6 of 8)

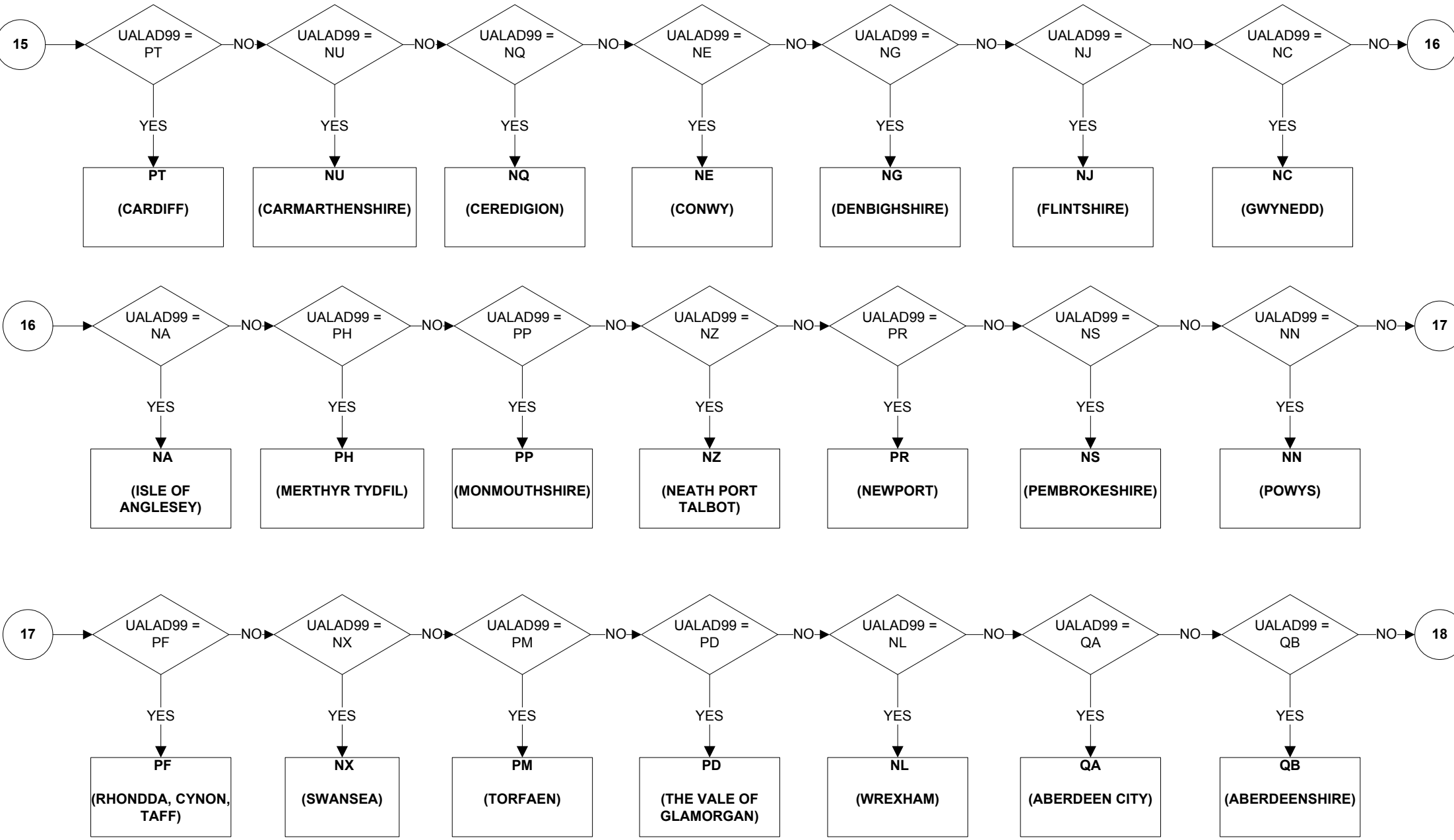

UACNTY - Unitary Authority/County (7 of 8)

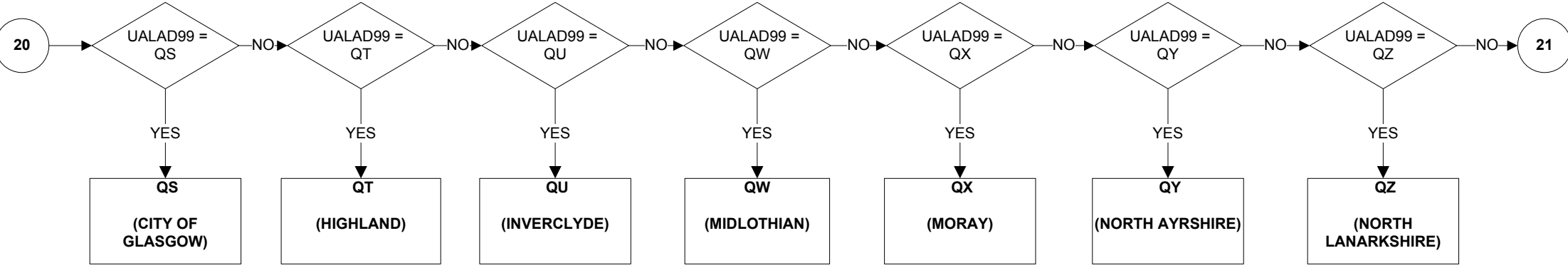
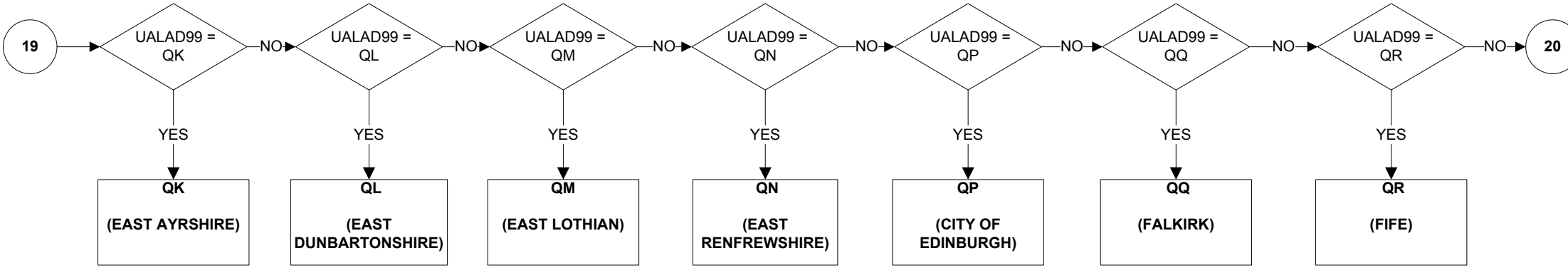
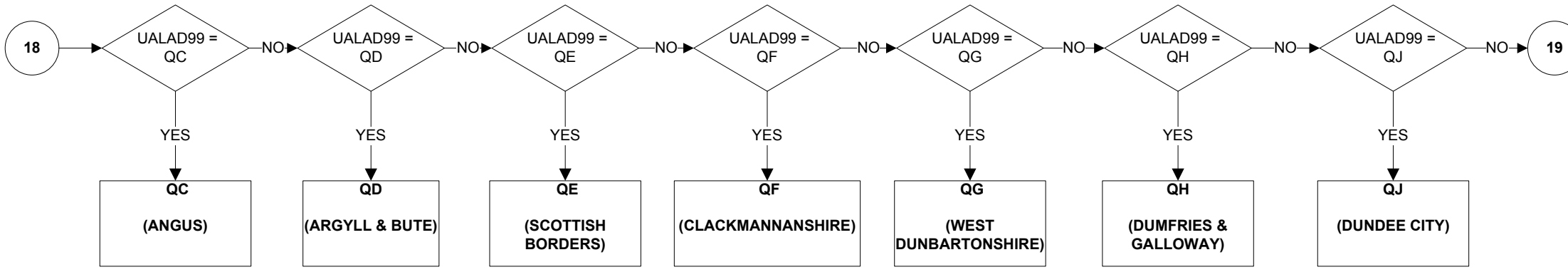

UACNTY - Unitary Authority/County (8 of 8)

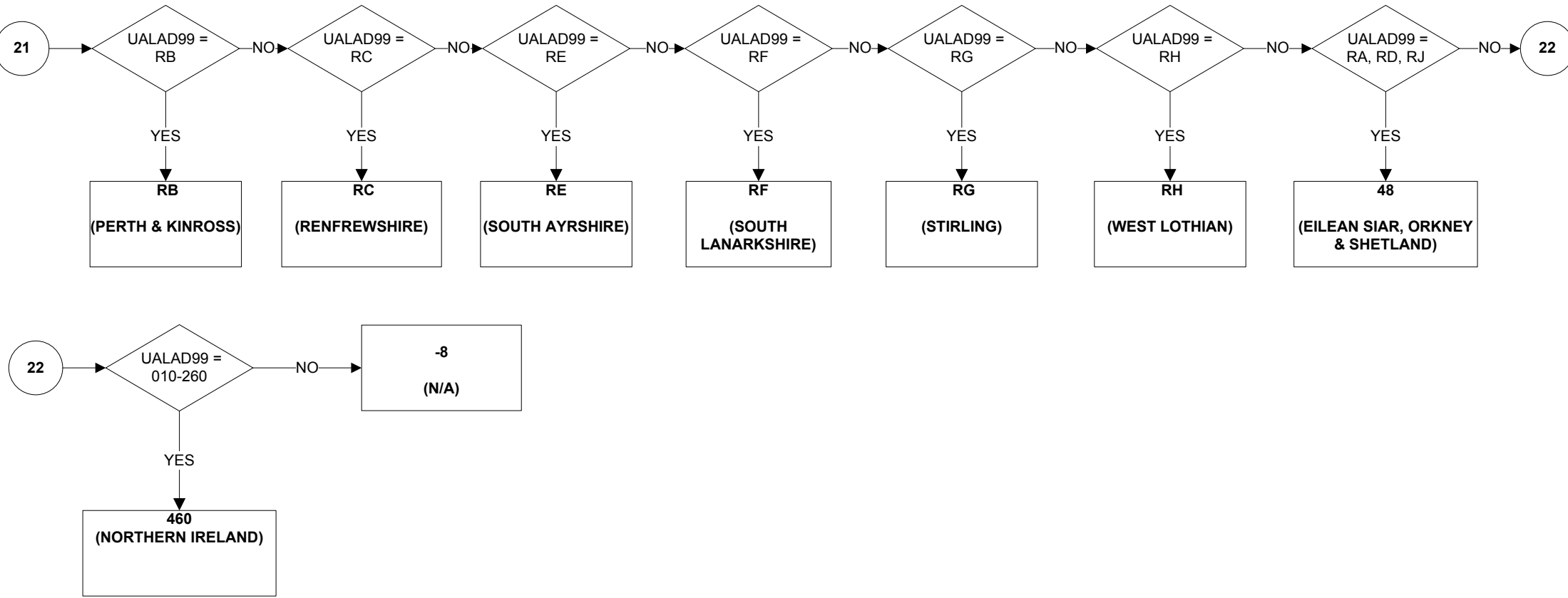

UALA - Unitary Authority/Local Area (1 of 11)

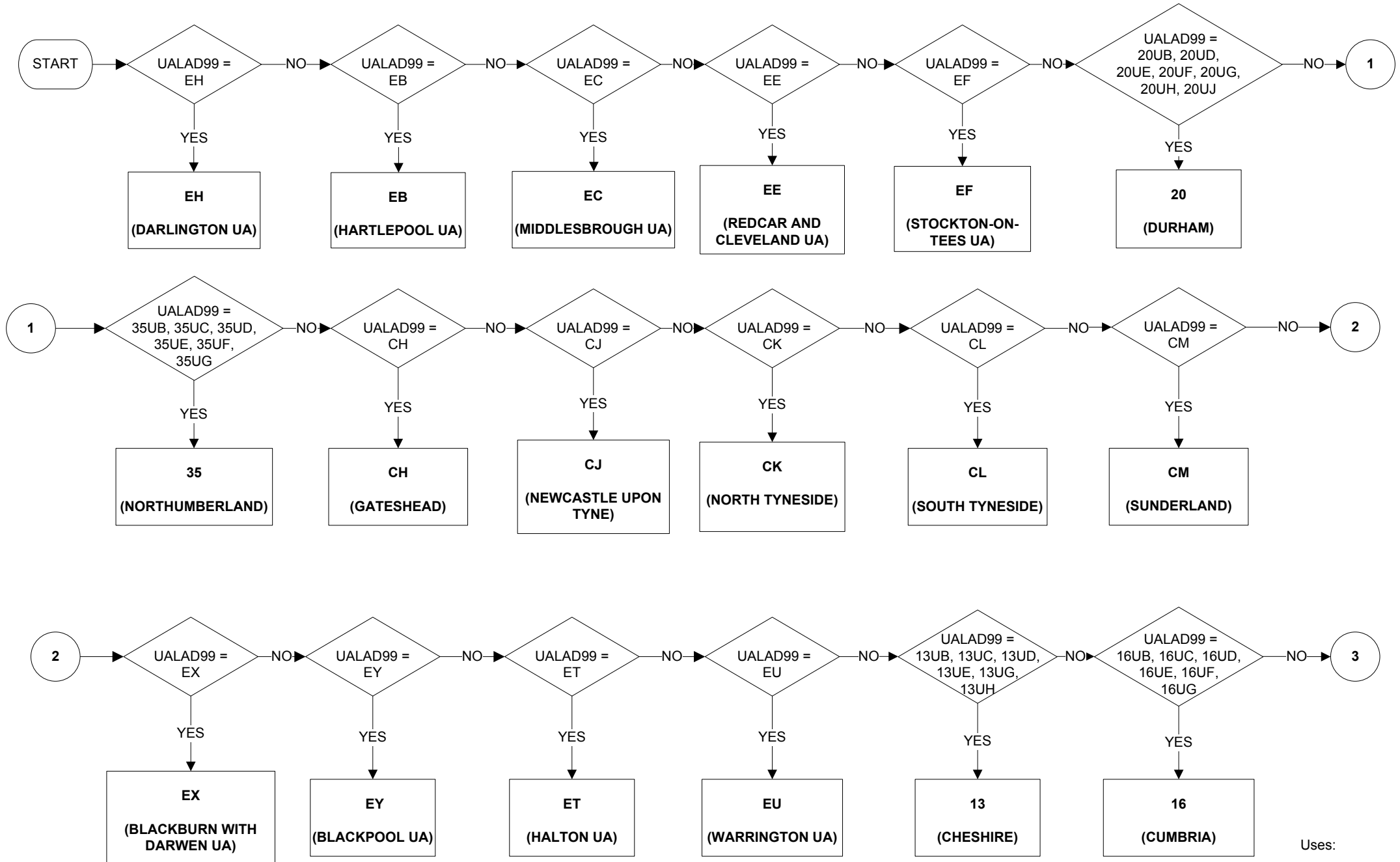

Uses:

UALAD99

UALA - Unitary Authority/Local Area (2 of 11)

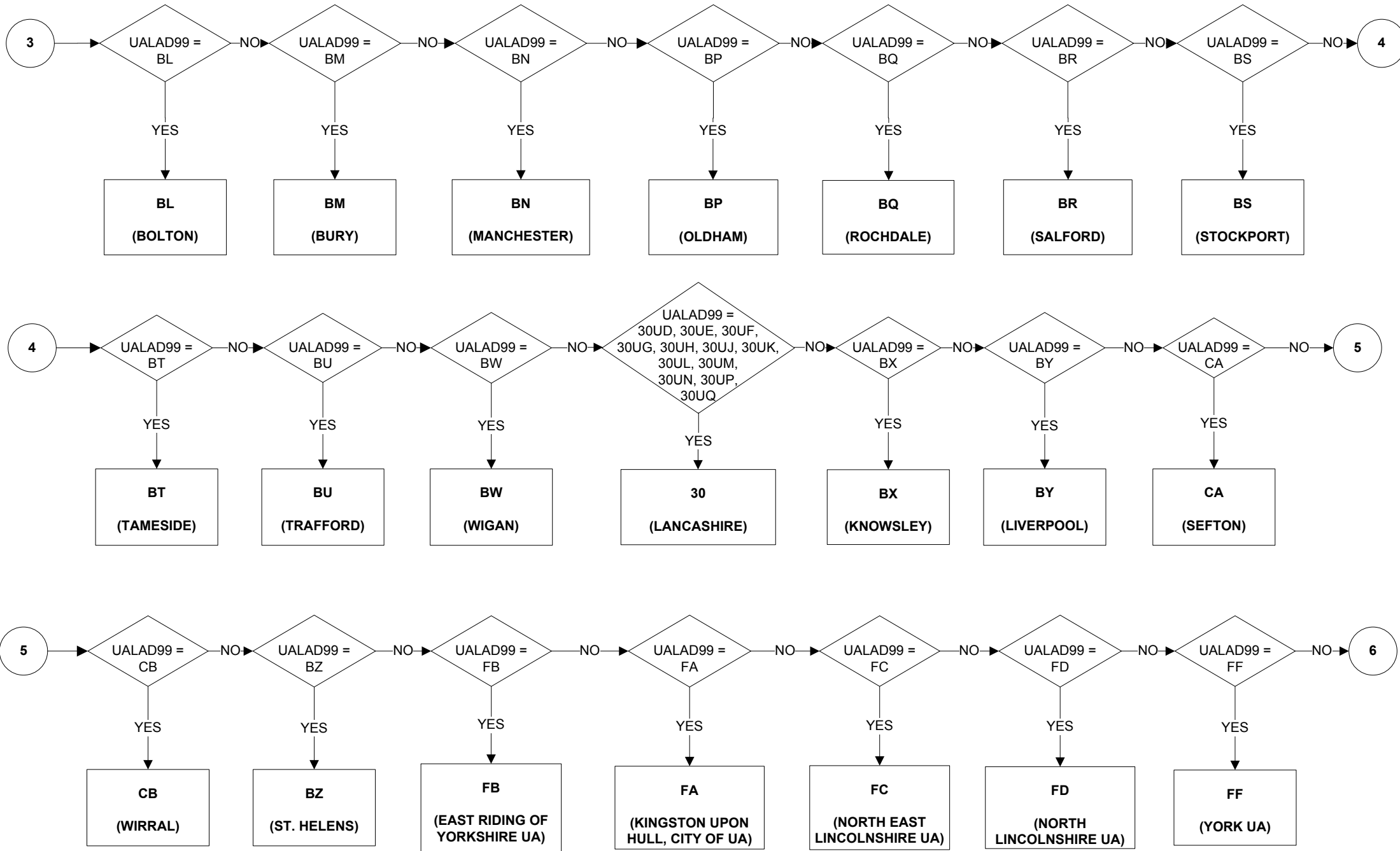

UALA - Unitary Authority/Local Area (3 of 11)

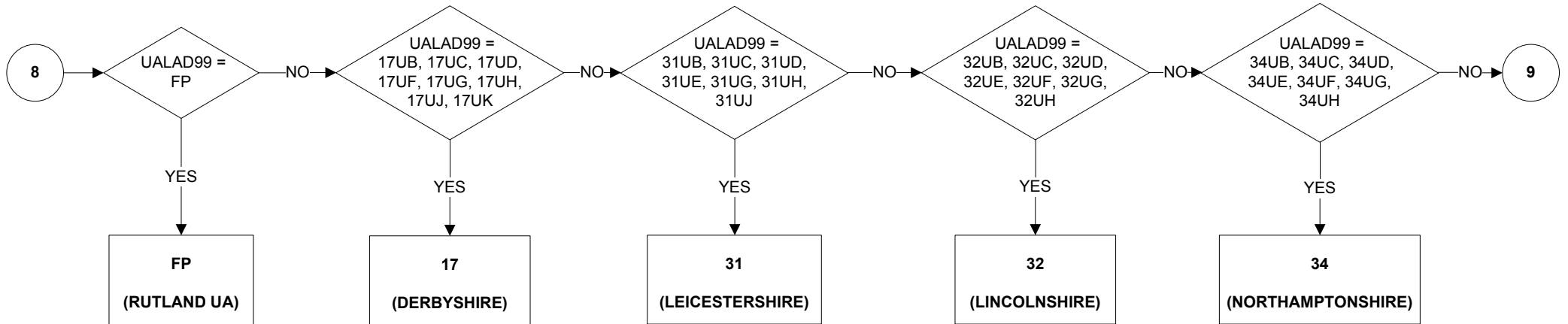
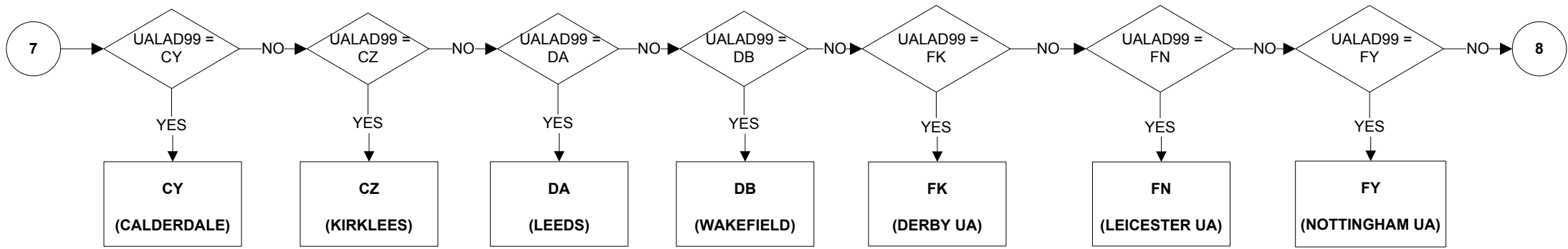
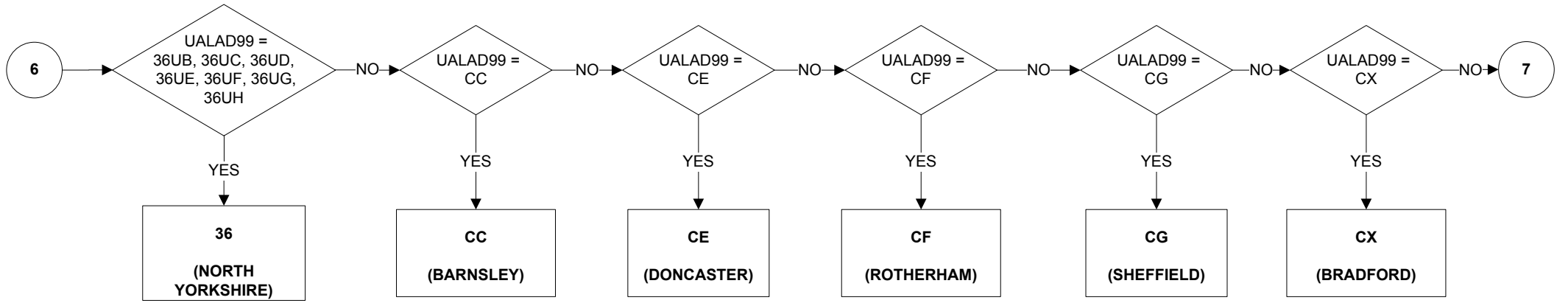

UALA - Unitary Authority/Local Area (4 of 11)

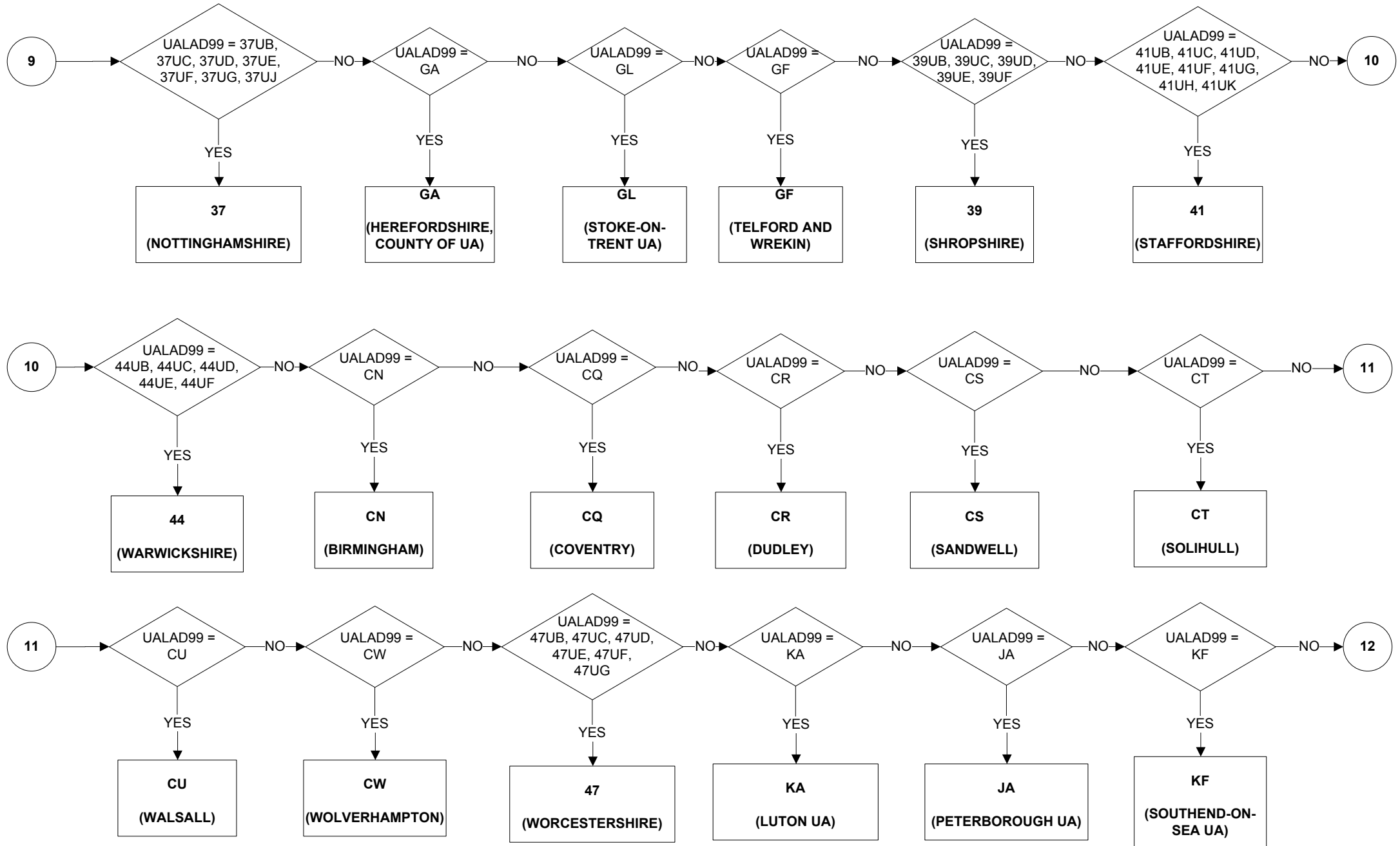

UALA - Unitary Authority/Local Area (5 of 11)

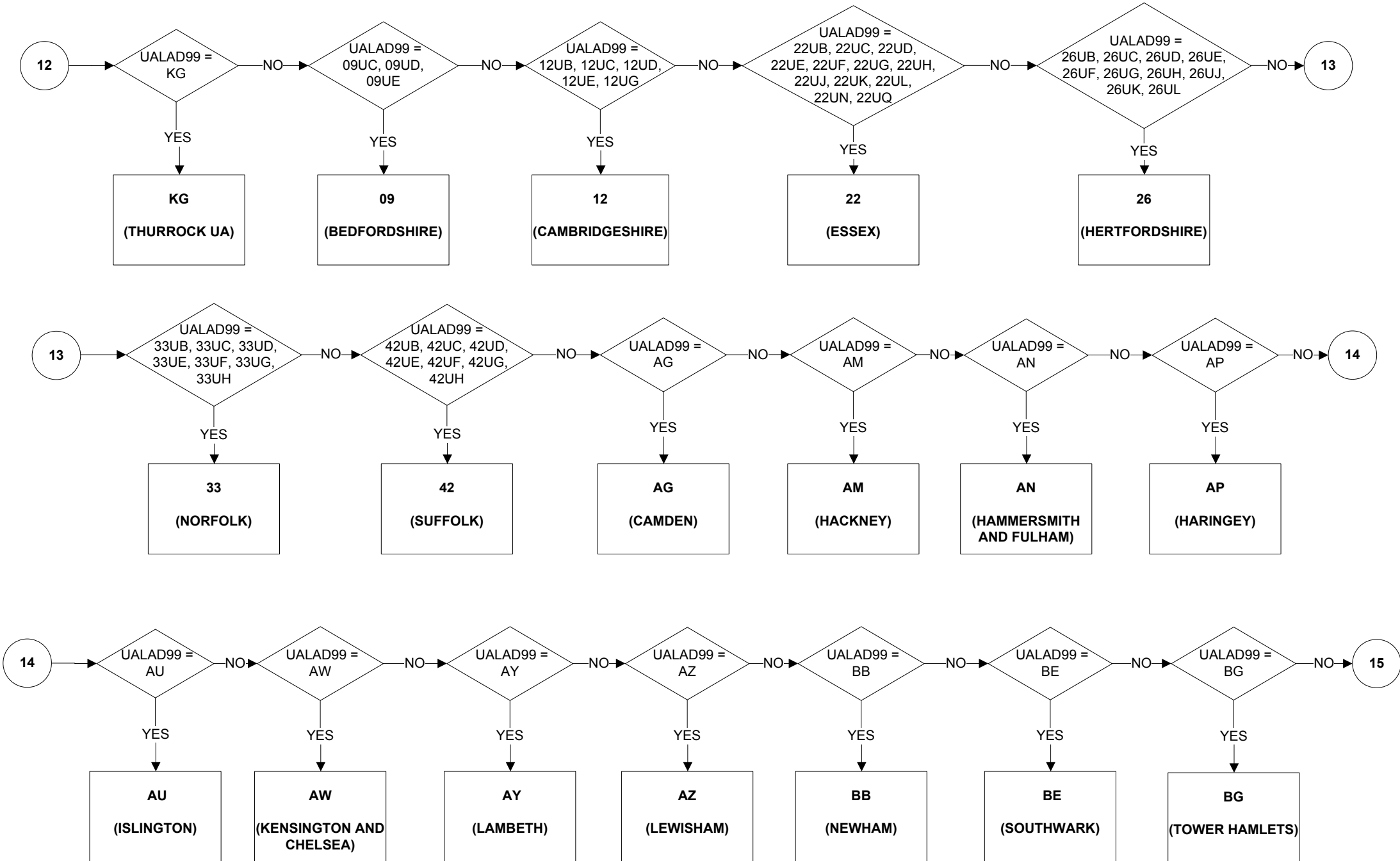

UALA - Unitary Authority/Local Area (6 of 11)

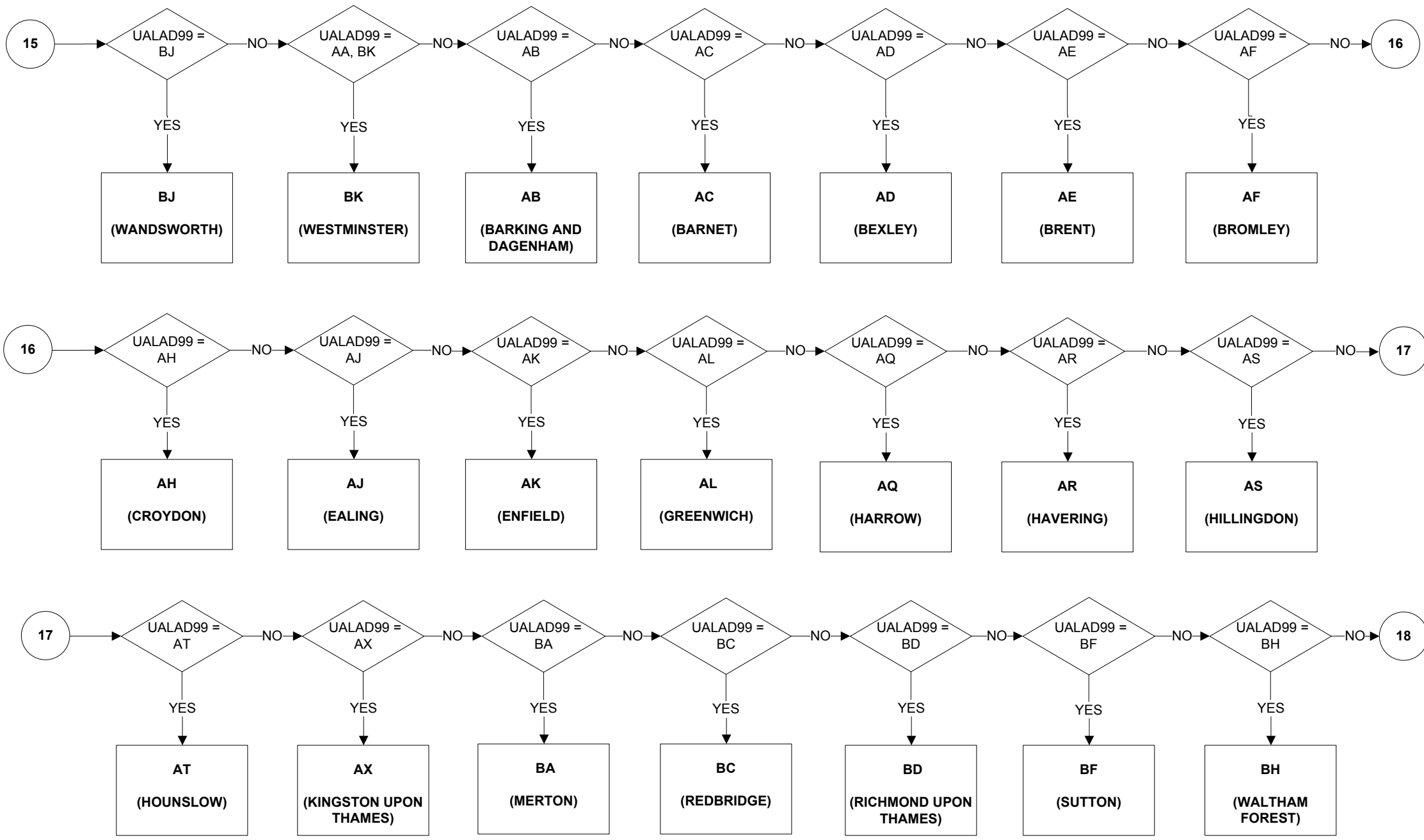

UALA - Unitary Authority/Local Area (7 of 11)

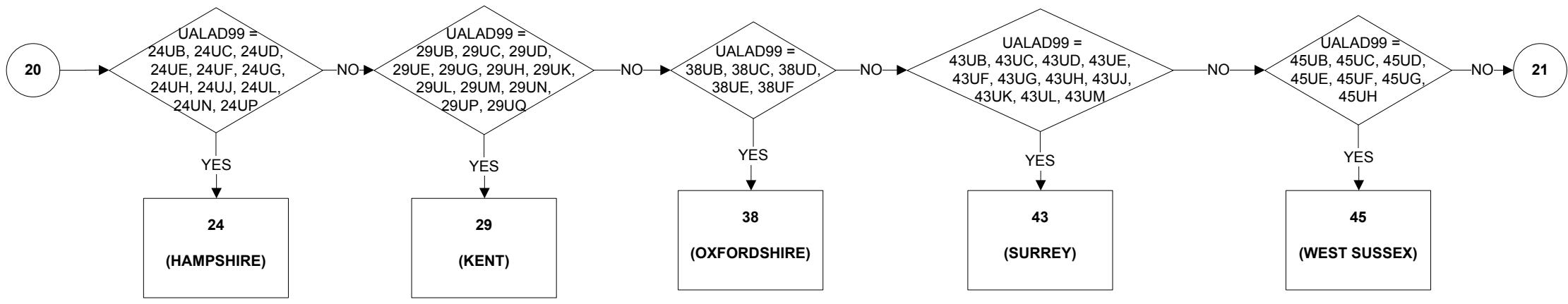
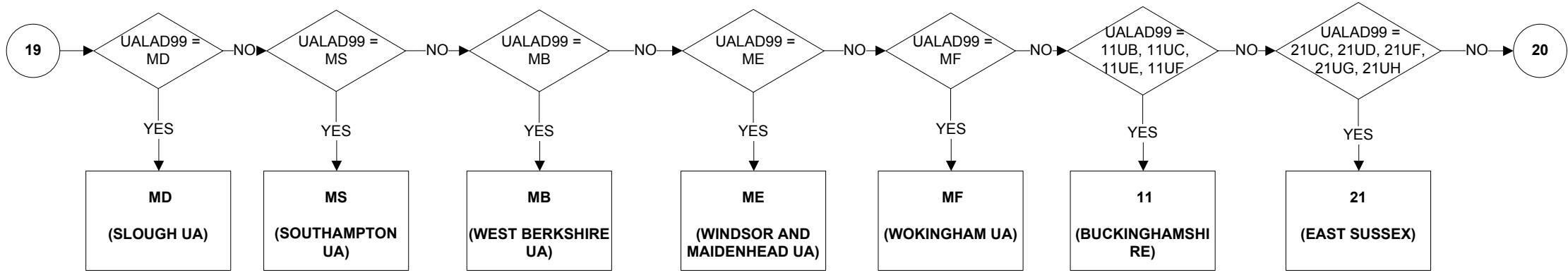
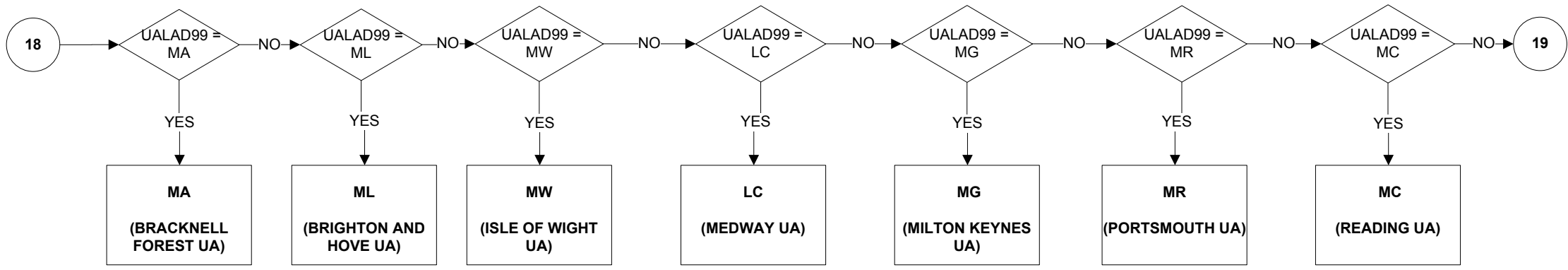

UALA - Unitary Authority/Local Area (8 of 11)

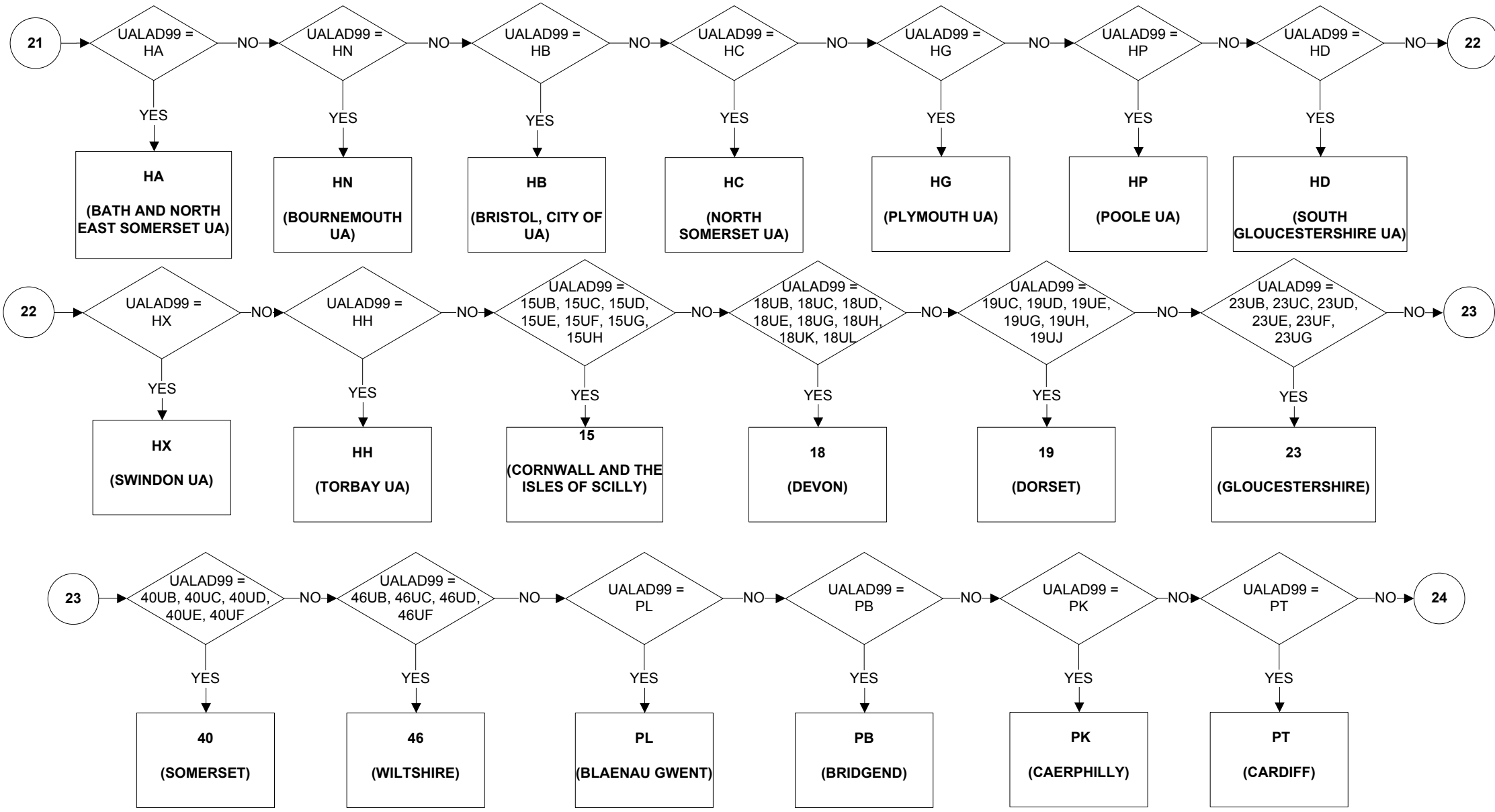

UALA - Unitary Authority/Local Area (9 of 11)

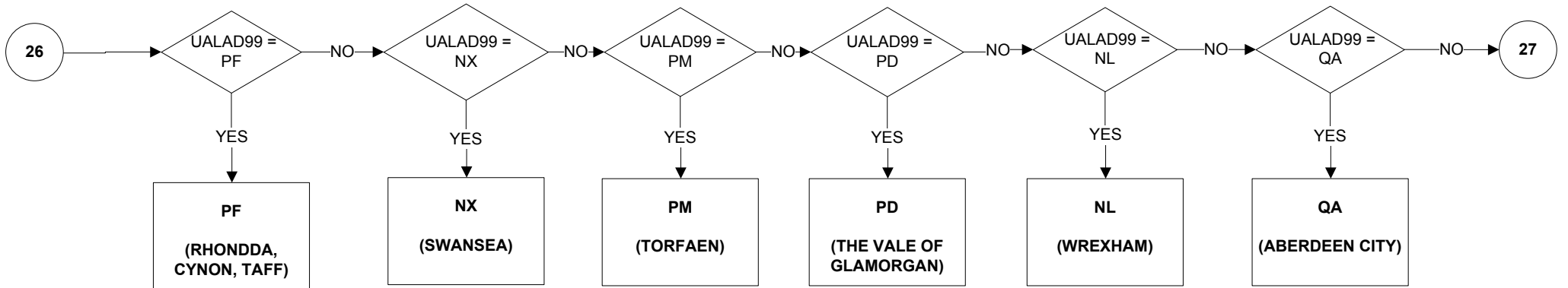
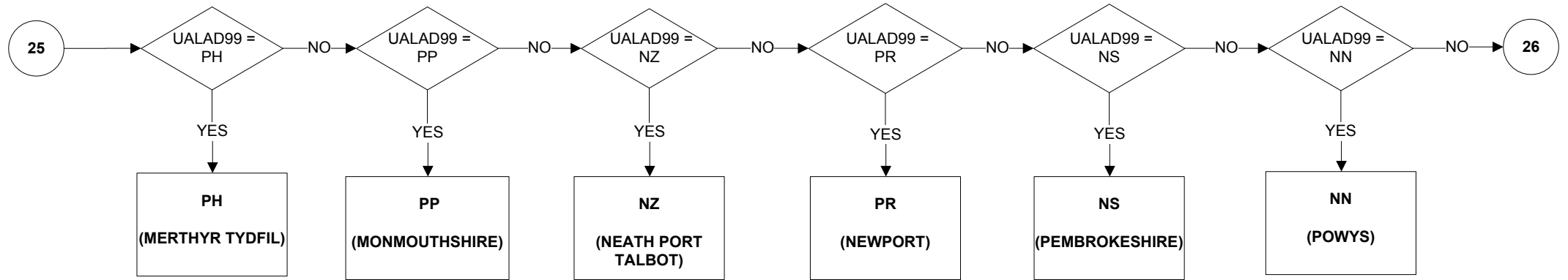
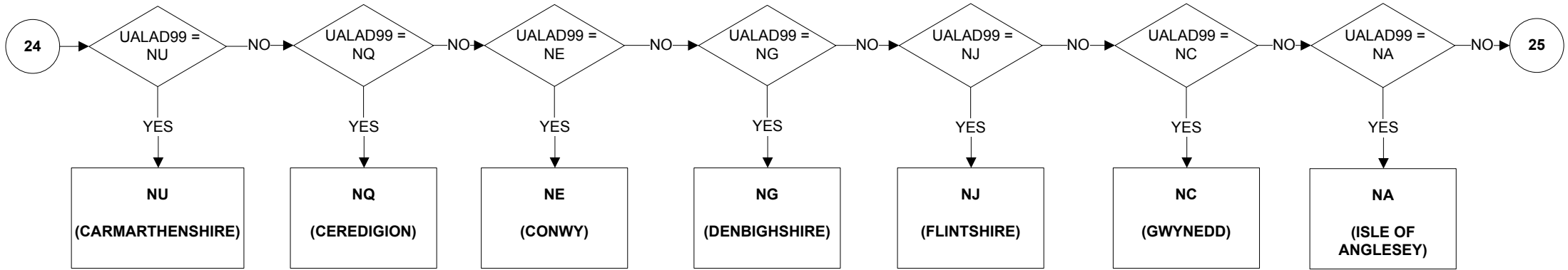

UALA - Unitary Authority/Local Area (10 of 11)

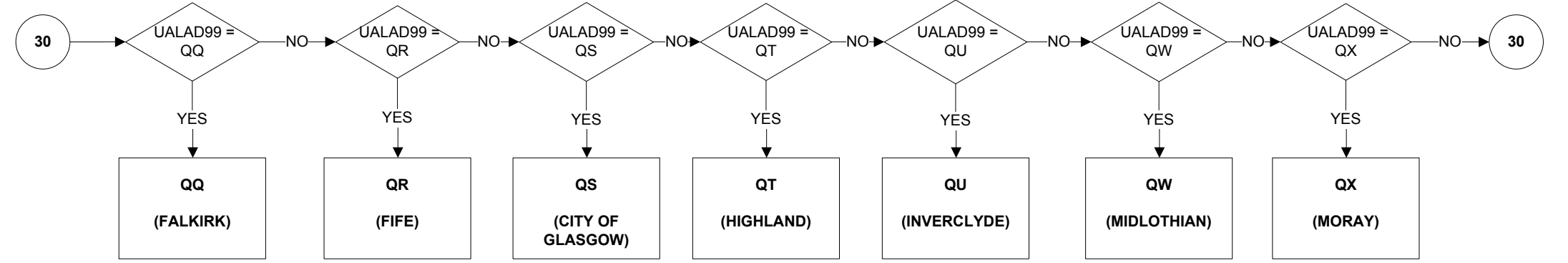
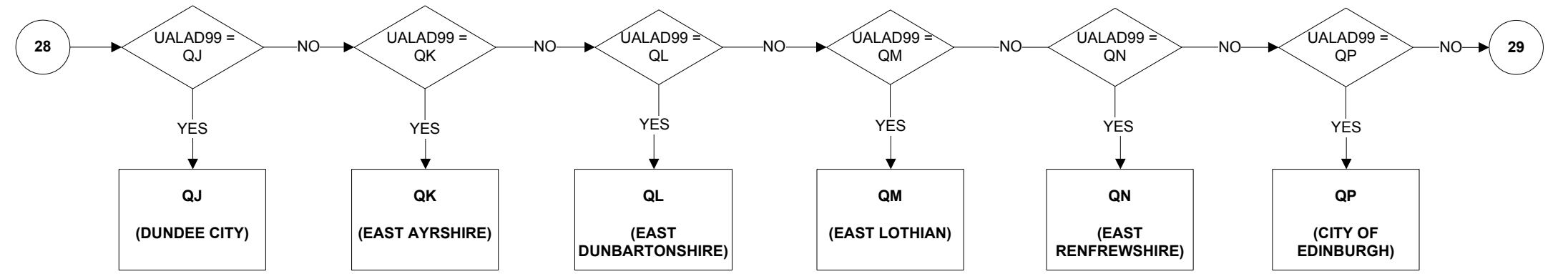
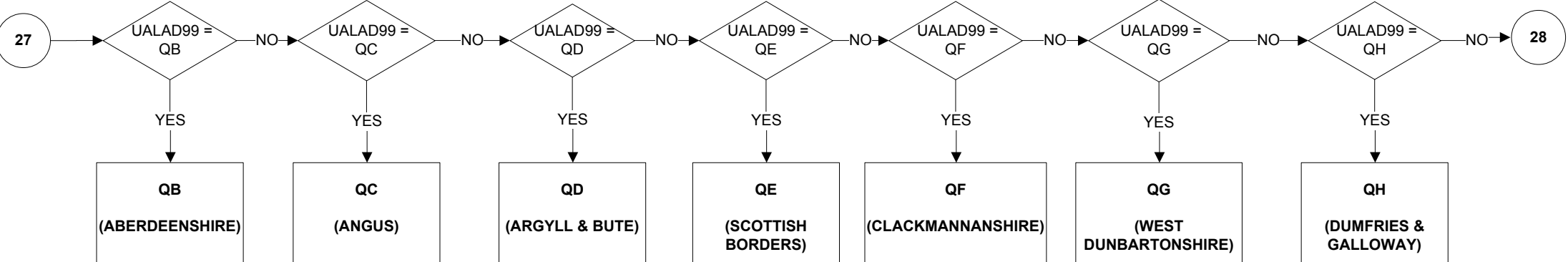

UALA - Unitary Authority/Local Area (11 of 11)

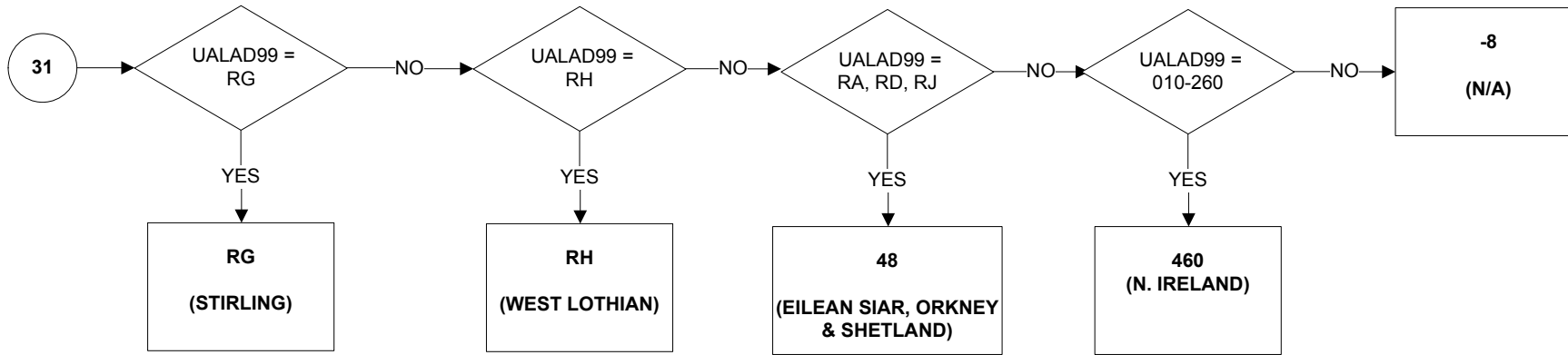
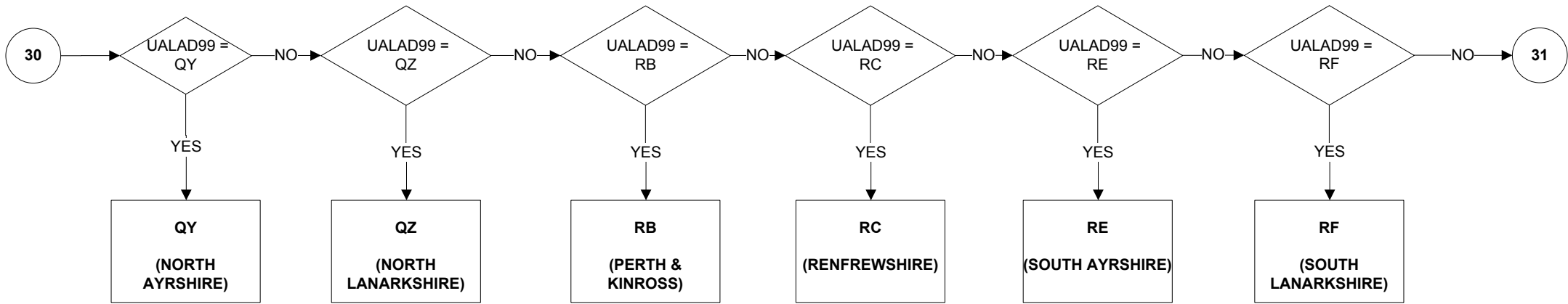

UALADGB - Unitary Authorities and LADs of Great Britain

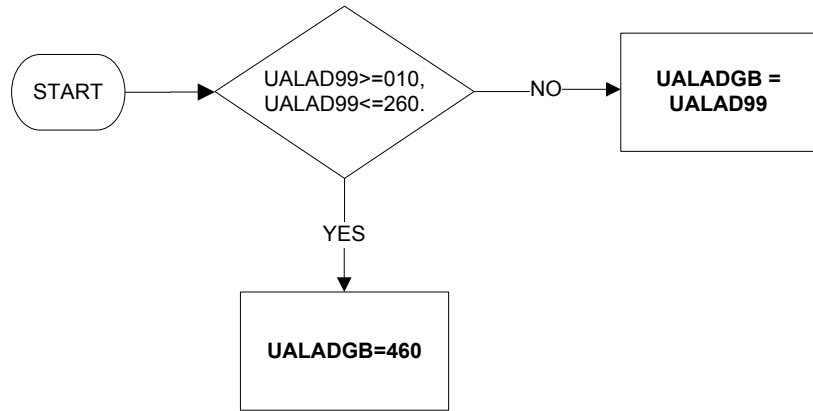

Uses:

UALAD99

UALD3 - Place of residence three months ago

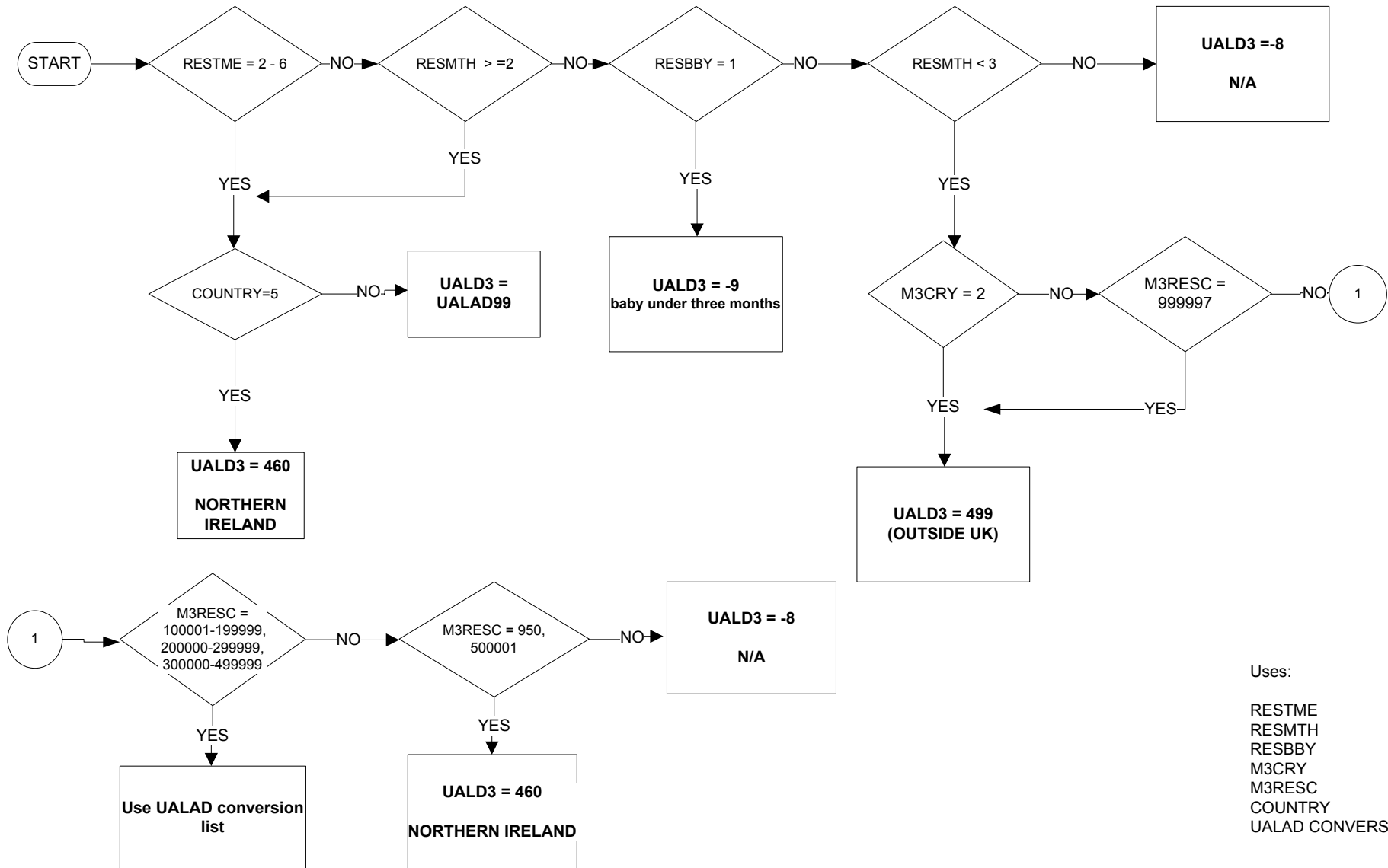

Uses:

RESTME
RESMTH
RESBBY
M3CRY
M3RESC
COUNTRY
UALAD CONVERSION LIST

UALDO - Place of residence one year ago (1 of 2)

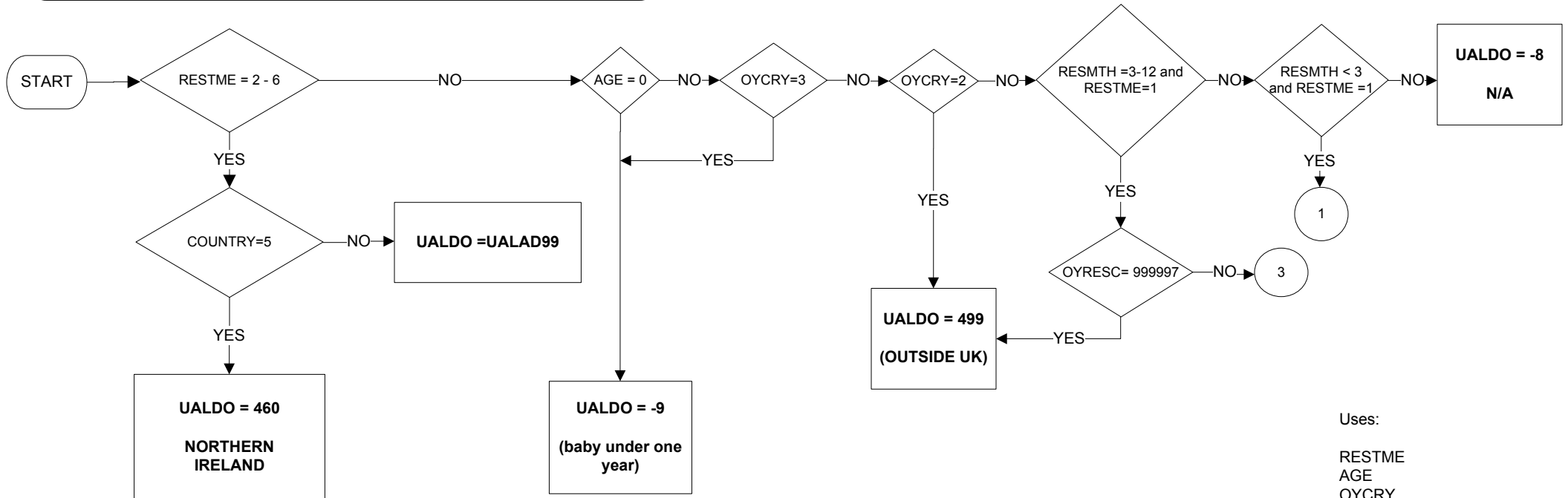

Uses:

- RESTME
- AGE
- OYCRY
- RESMTH
- OYRESC
- OYEQM3
- M3RESC
- COUNTRY
- UALAD99
- UALAD CONVERSION LIST

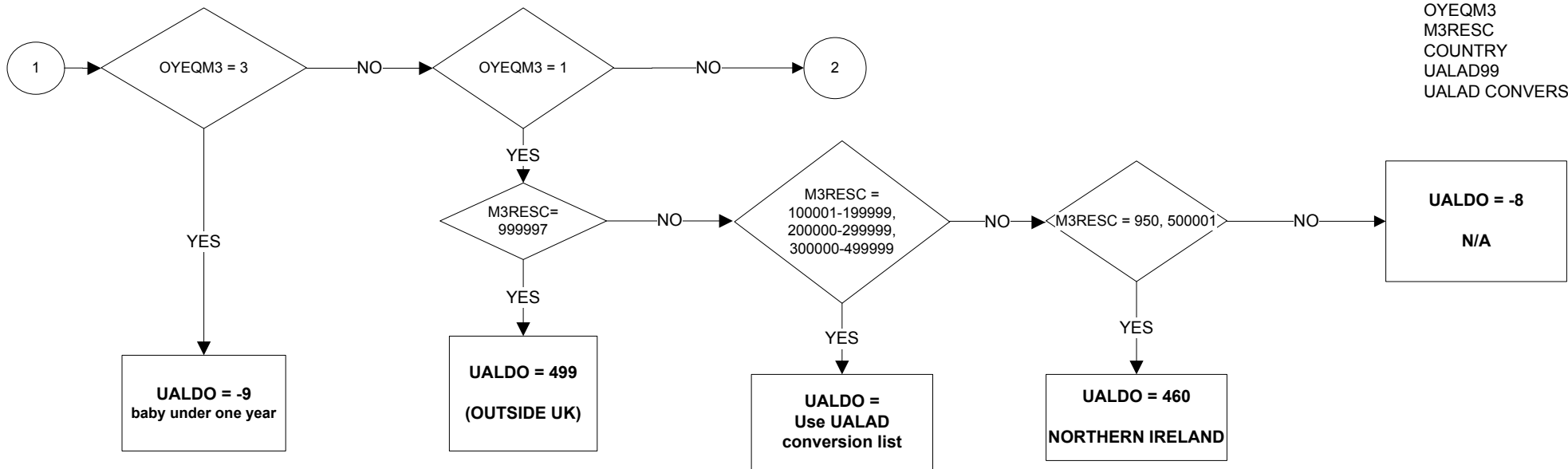

UALDO - Place of residence one year ago (2 of 2)

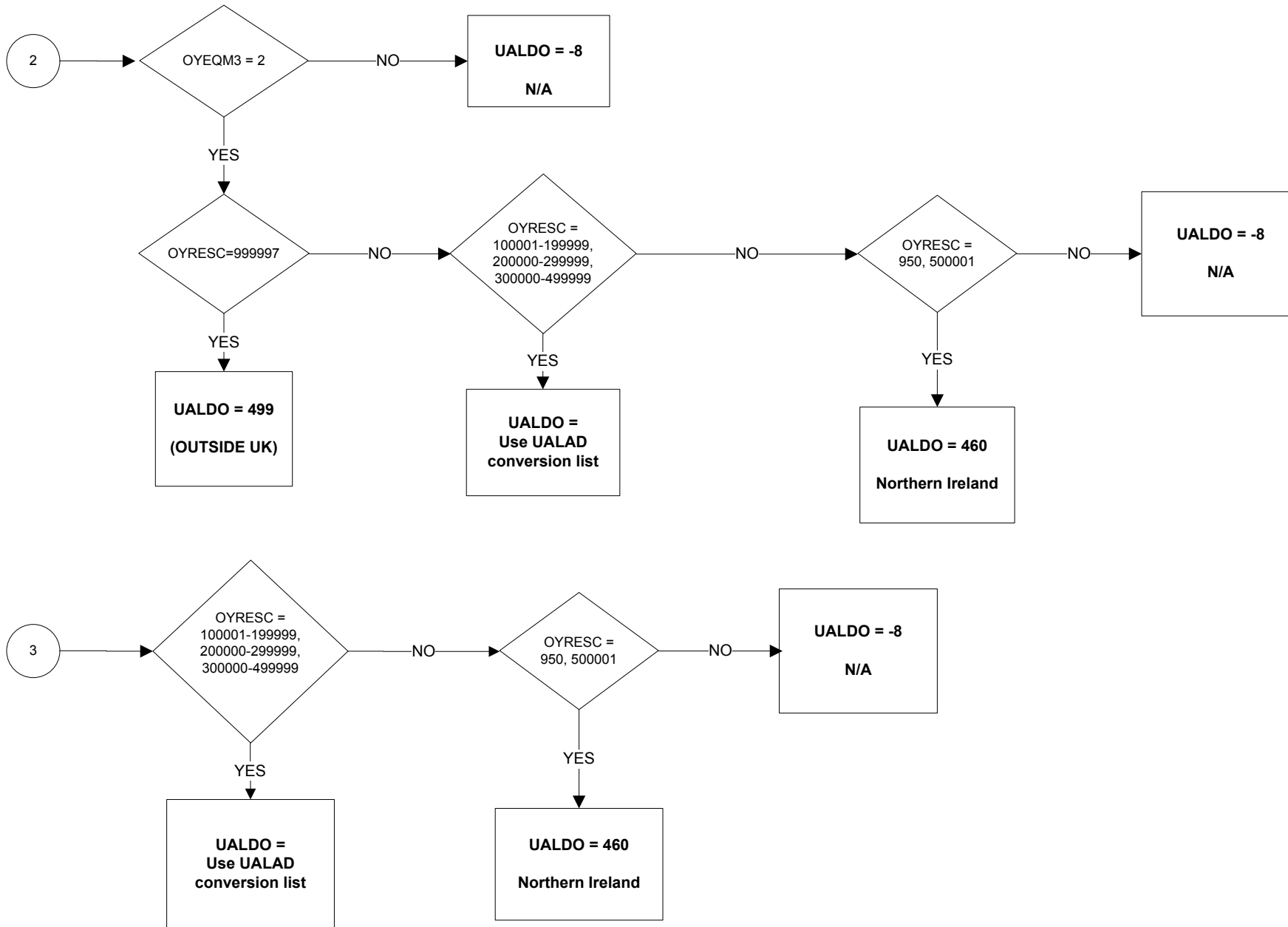

UALDWK - Place of Work

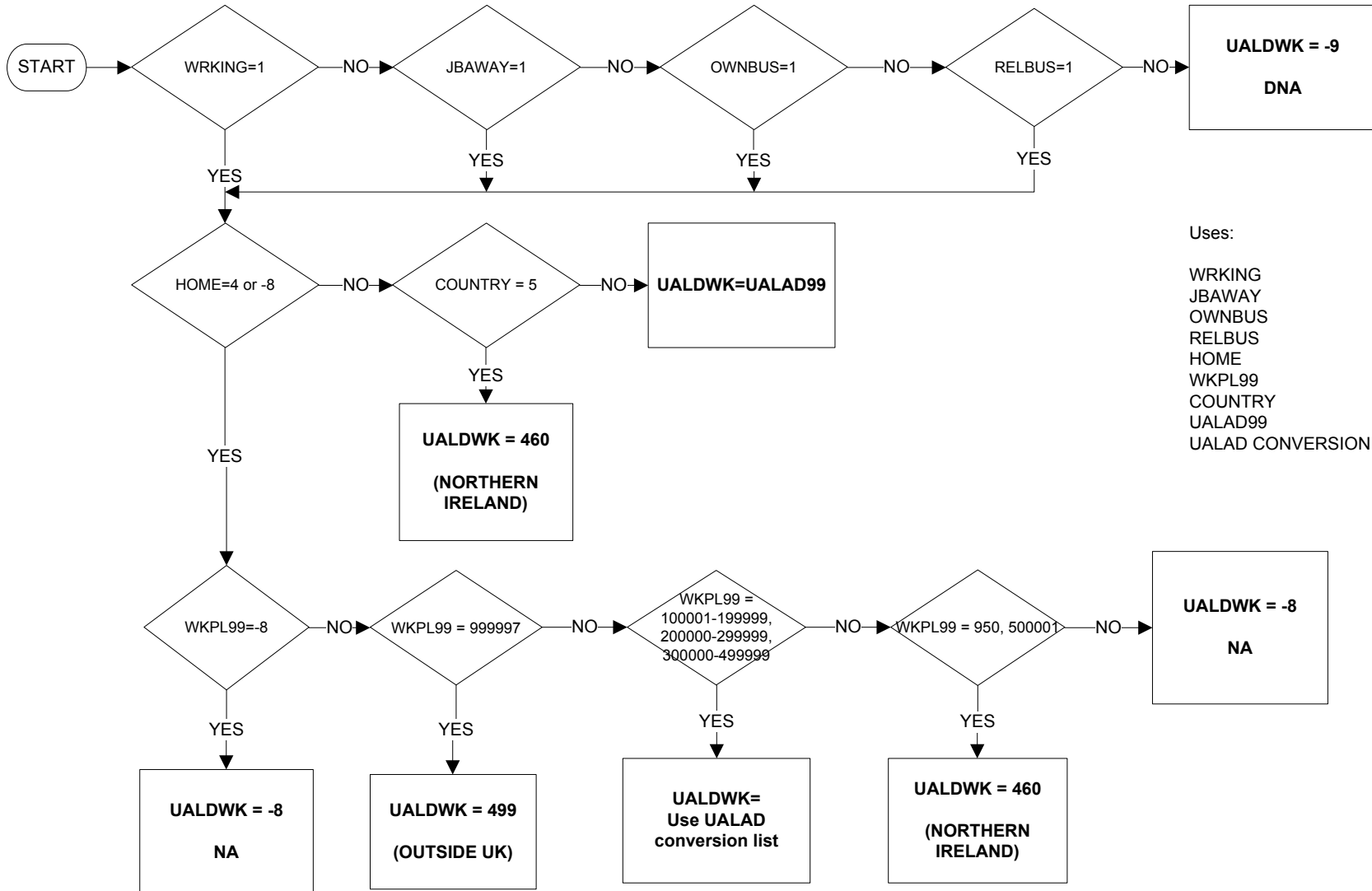

Uses:

WRKING
 JBAWAY
 OWNBUS
 RELBUS
 HOME
 WKPL99
 COUNTRY
 UALAD99
 UALAD CONVERSION LIST

UALDWK2 – Place of Work in second job

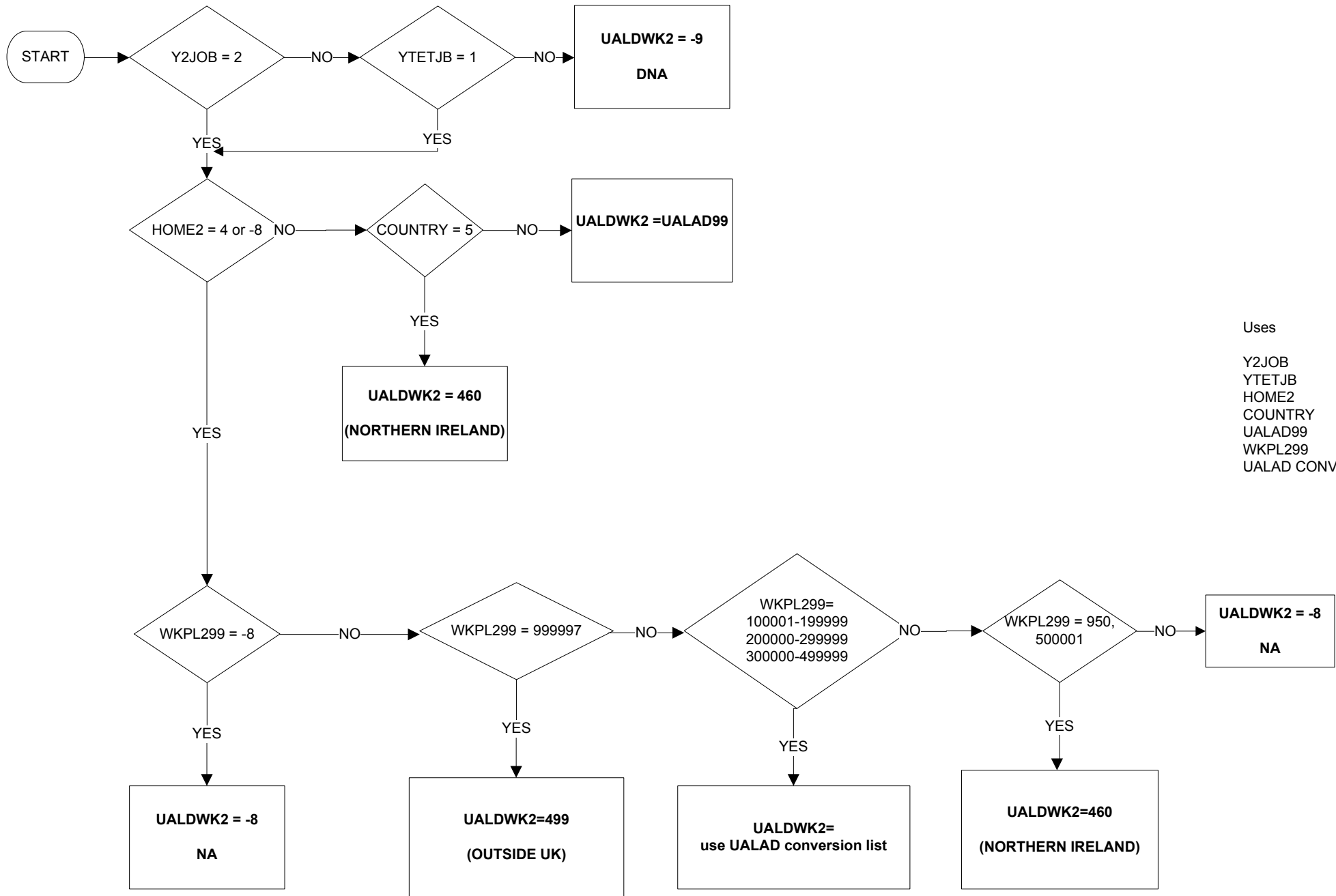

- Uses
- Y2JOB
 - YTETJB
 - HOME2
 - COUNTRY
 - UALAD99
 - WKPL299
 - UALAD CONVERSION LIST

URES MC - Region of usual residence (1 of 4)

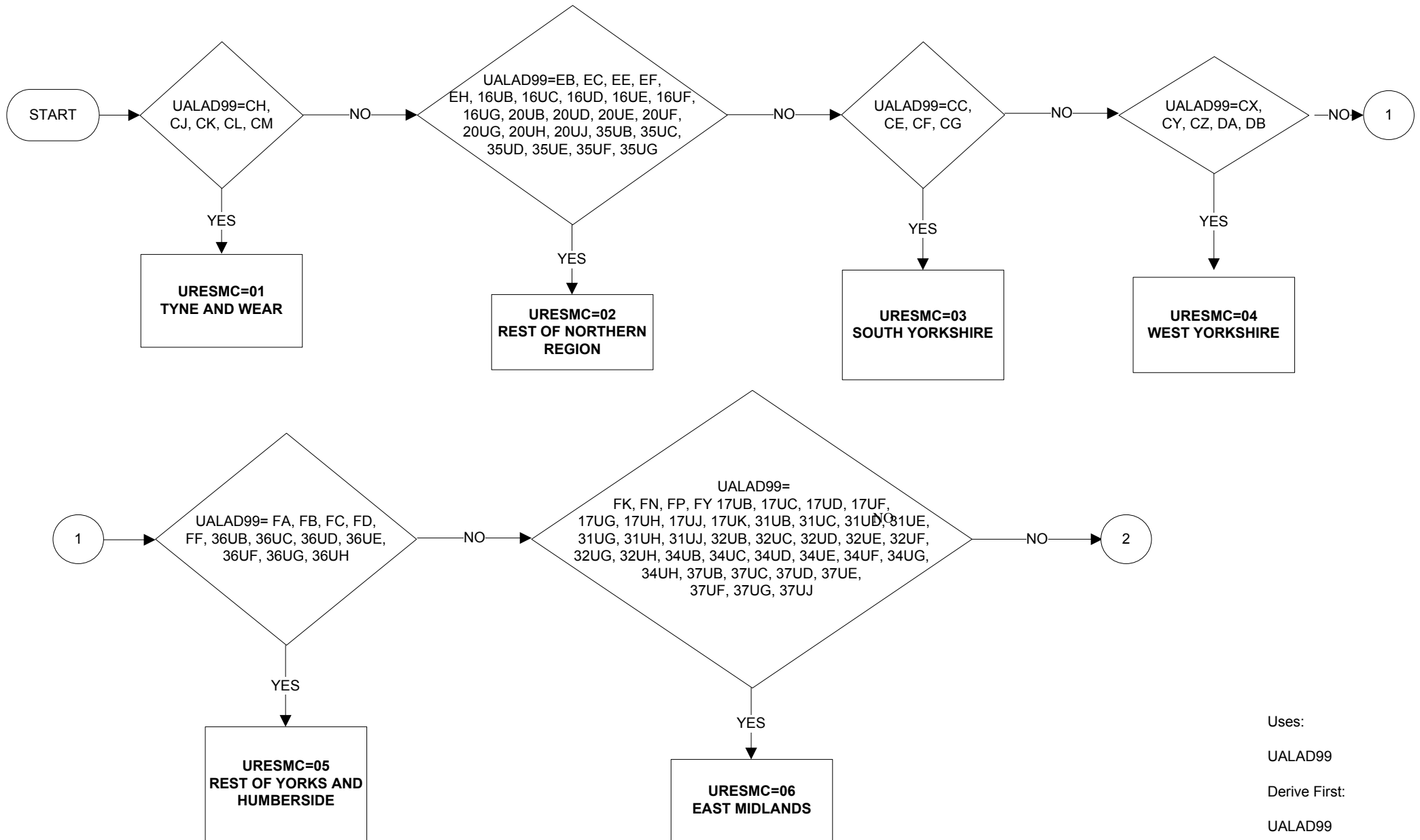

URES MC - Region of usual residence (2 of 4)

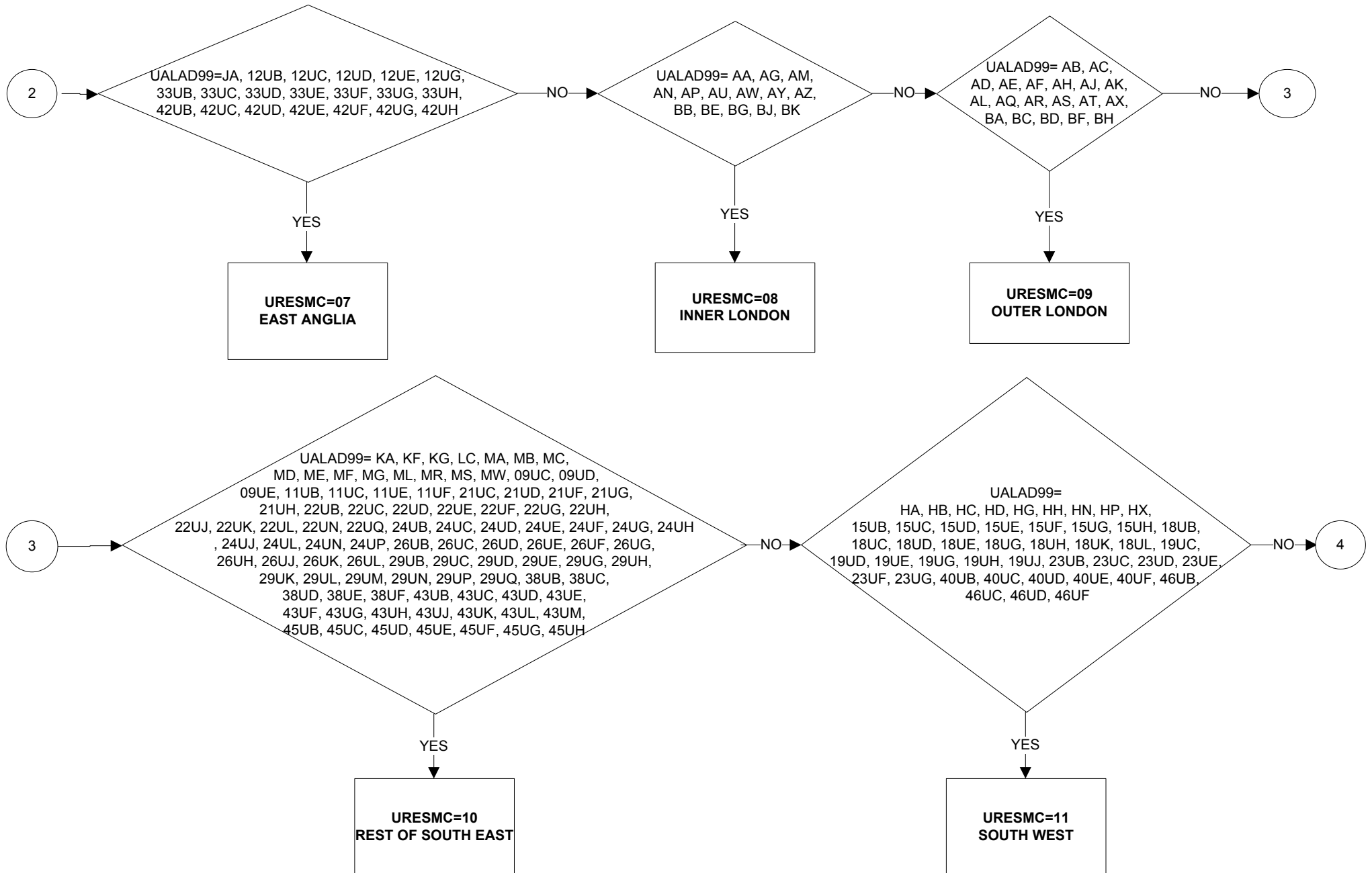

URES MC - Region of usual residence (3 of 4)

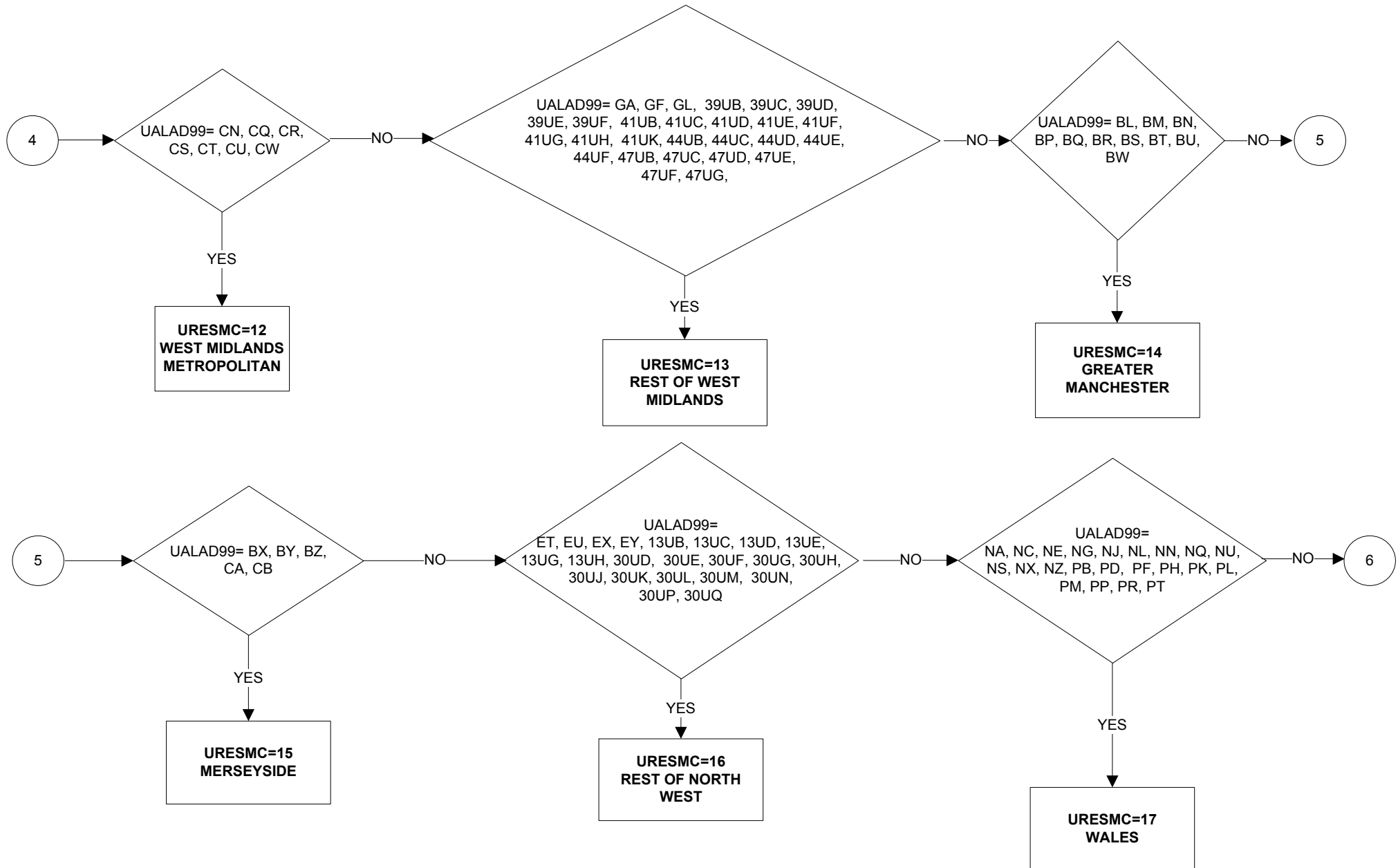

URES MC - Region of usual residence (4 of 4)

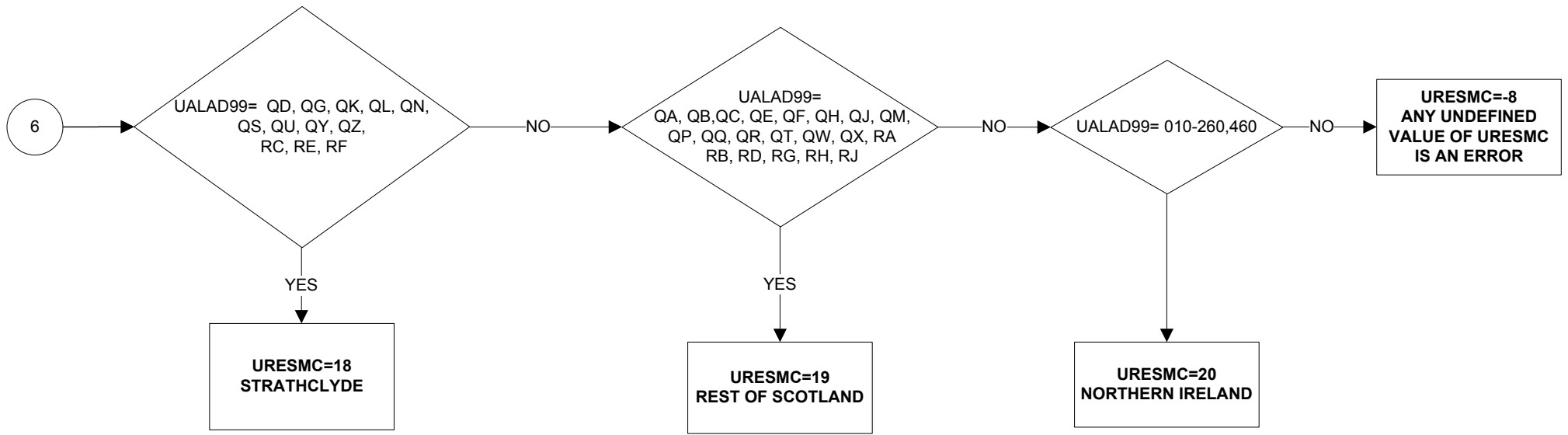

WCHFR - Respondent usually works Friday

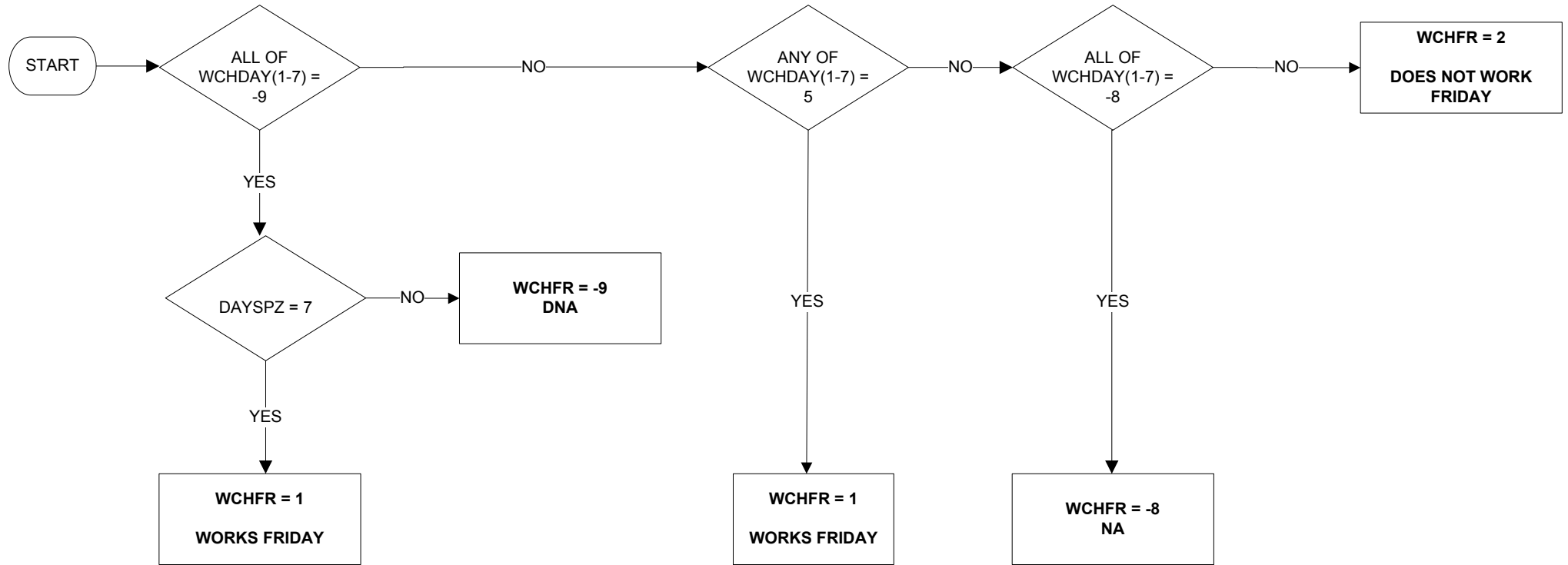

Uses:

WCHDAY(1-7)
DAYSPZ

WCHMO - Respondent usually works Monday

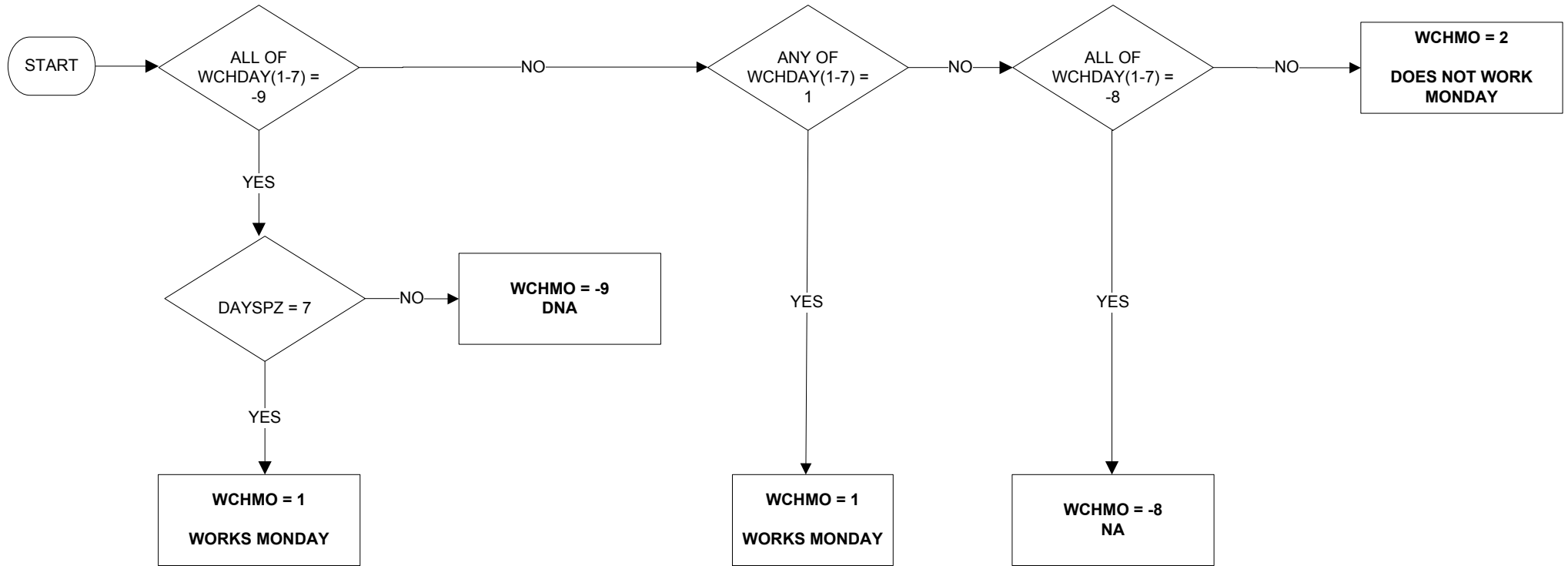

Uses:

WCHDAY(1-7)
DAYSPZ

WCHSA - Respondent usually works Saturday

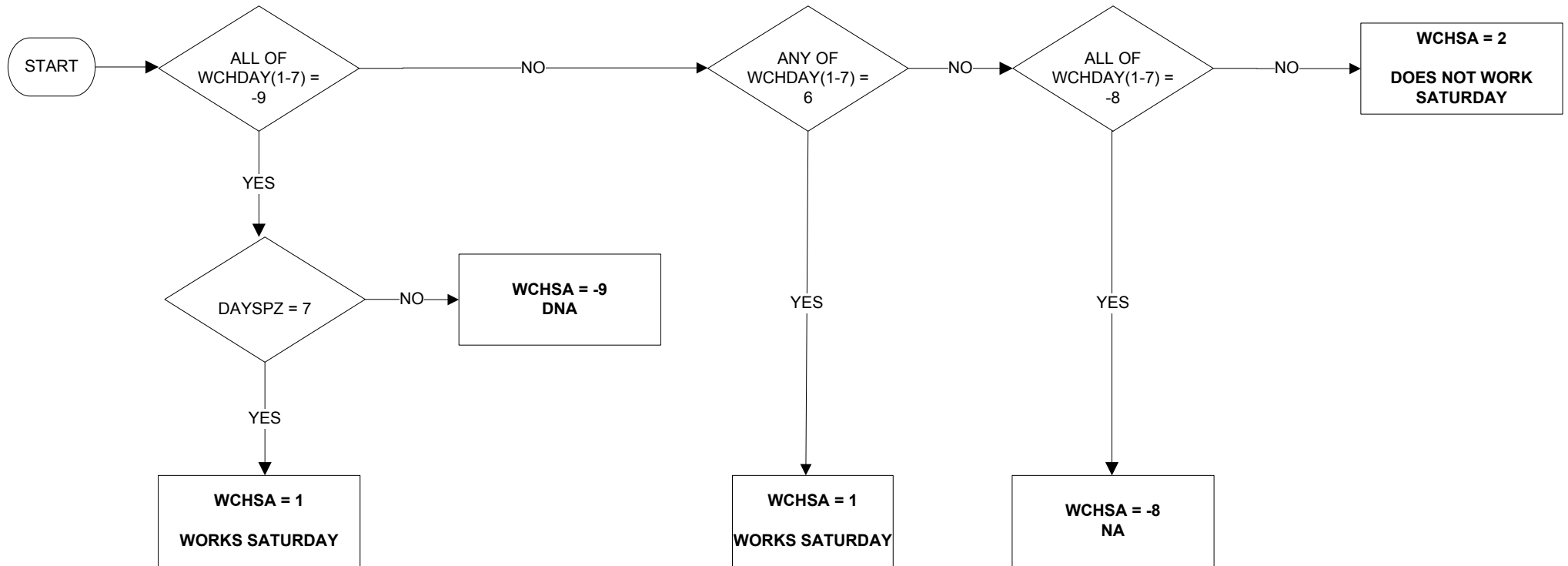

Uses:

WCHDAY(1-7)
DAYSPZ

WCHSU - Respondent usually works Sunday

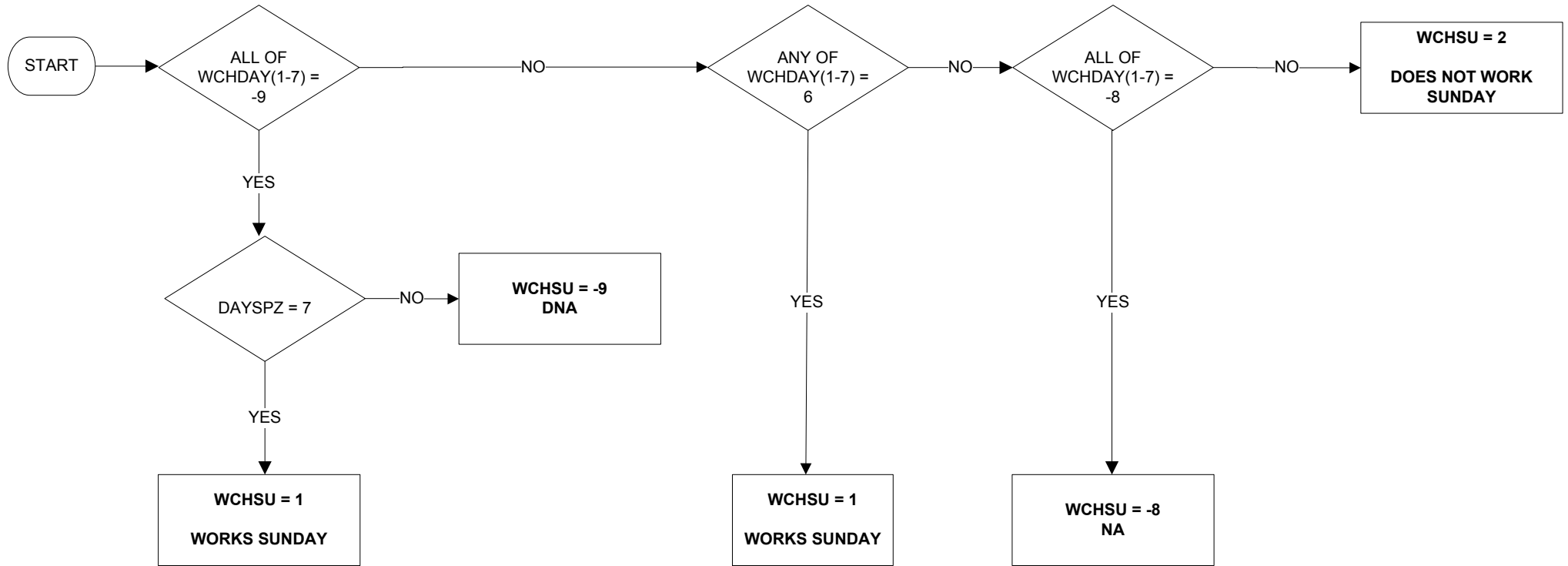

Uses:

WCHDAY(1-7)
DAYSPZ

WCHTH - Respondent usually works Thursday

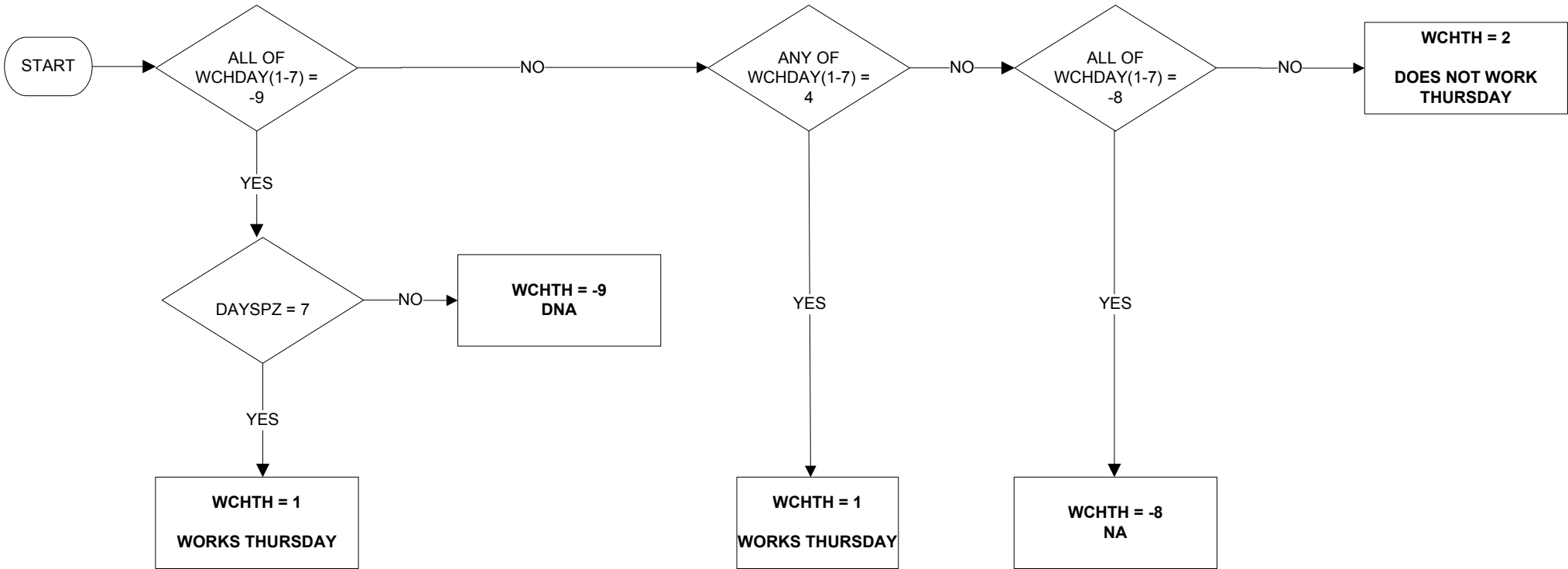

Uses:

WCHDAY(1-7)
DAYSPZ

WCHTU - Respondent usually works Tuesday

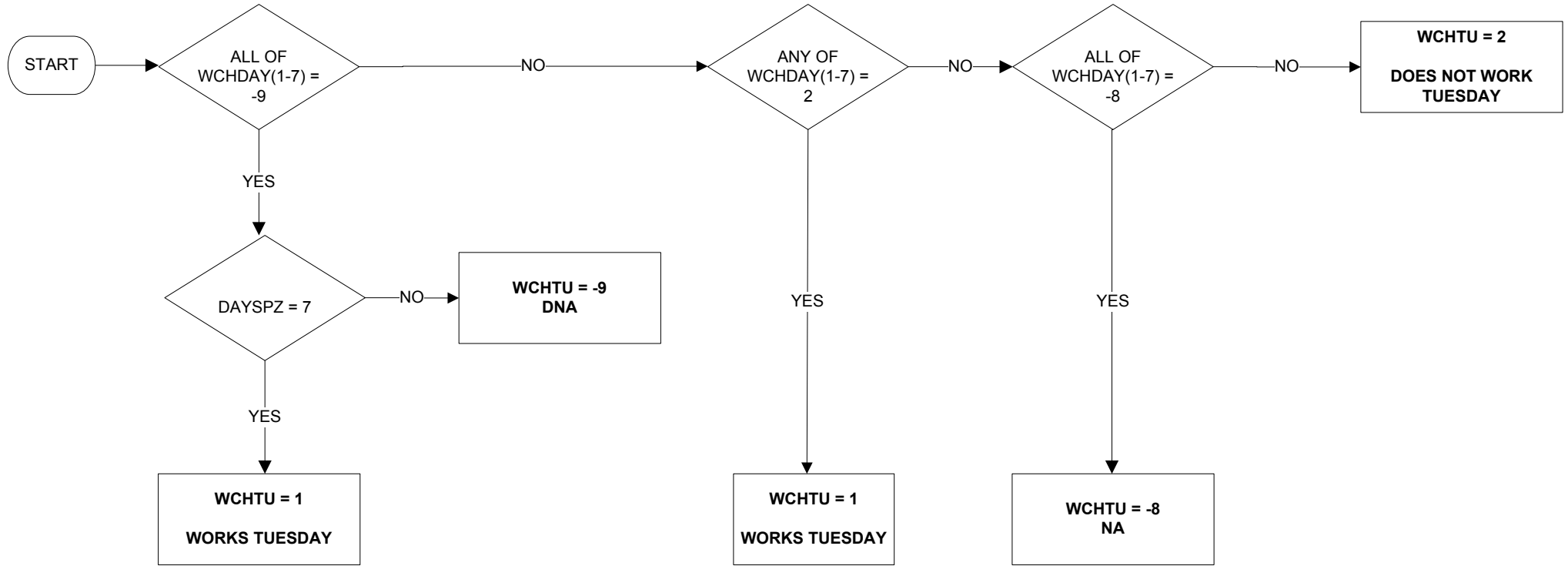

Uses:

WCHDAY(1-7)
DAYSPZ

WCHWE - Respondent usually works Wednesday

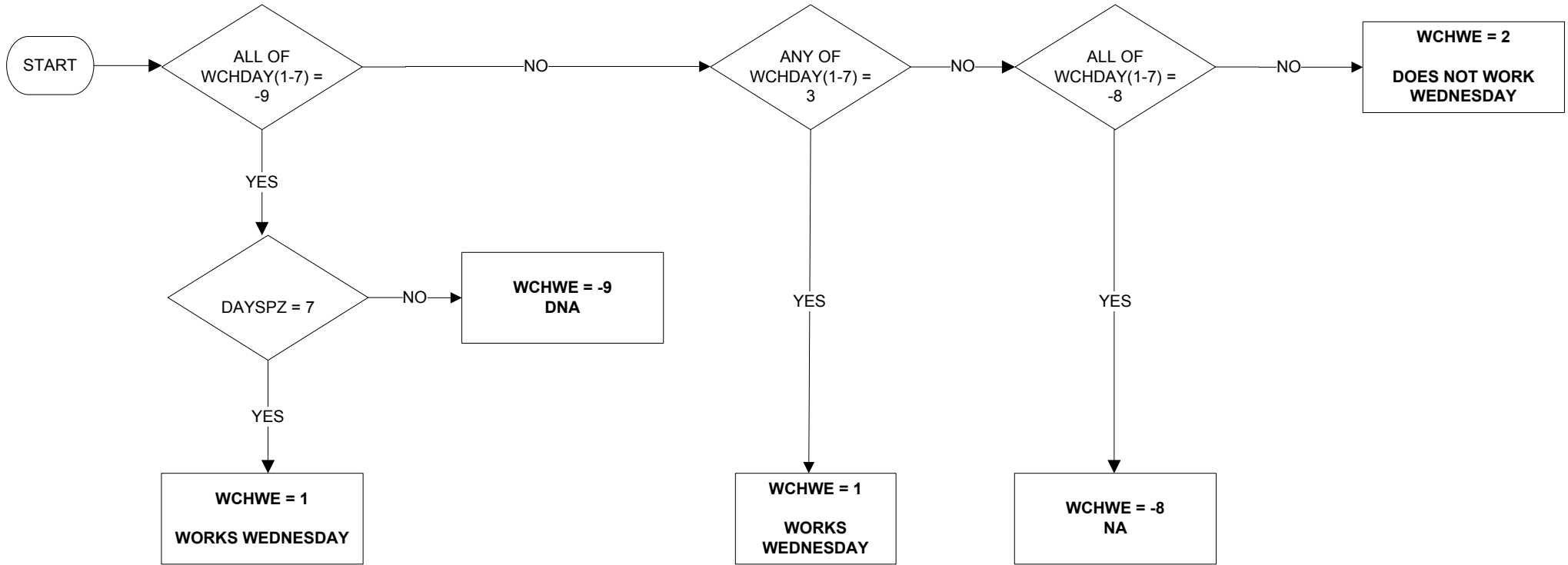

Uses:

WCHDAY(1-7)
DAYSPZ

WKFRI - Whether respondent worked on a Friday

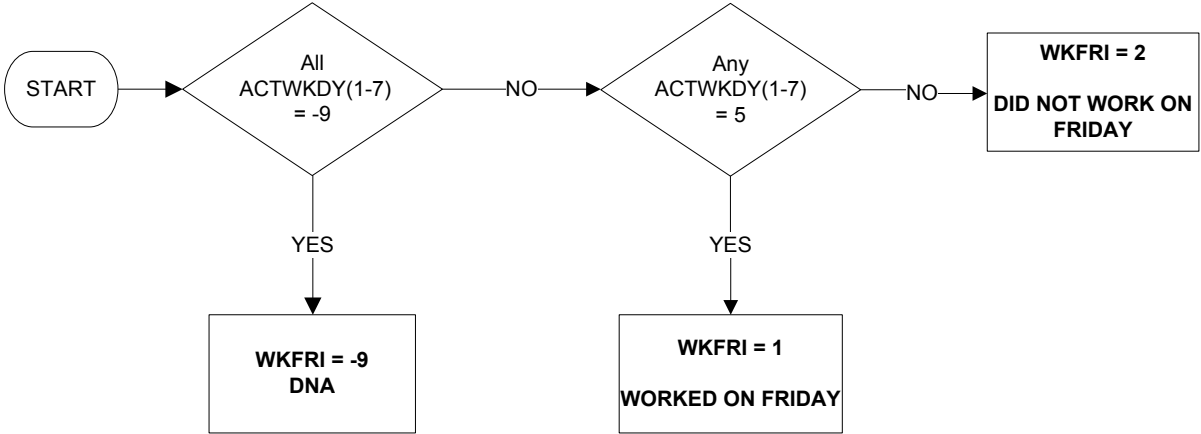

Uses:

ACTWKDY(1-7)

WKMON - Whether respondent worked on a Monday

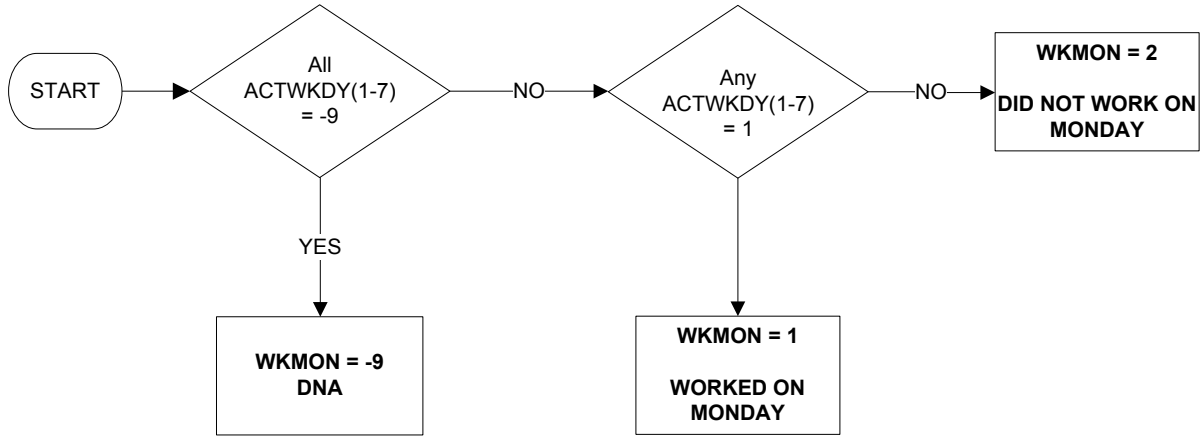

Uses:

ACTWKDY(1-7)

WKSAT - Whether respondent worked on a Saturday

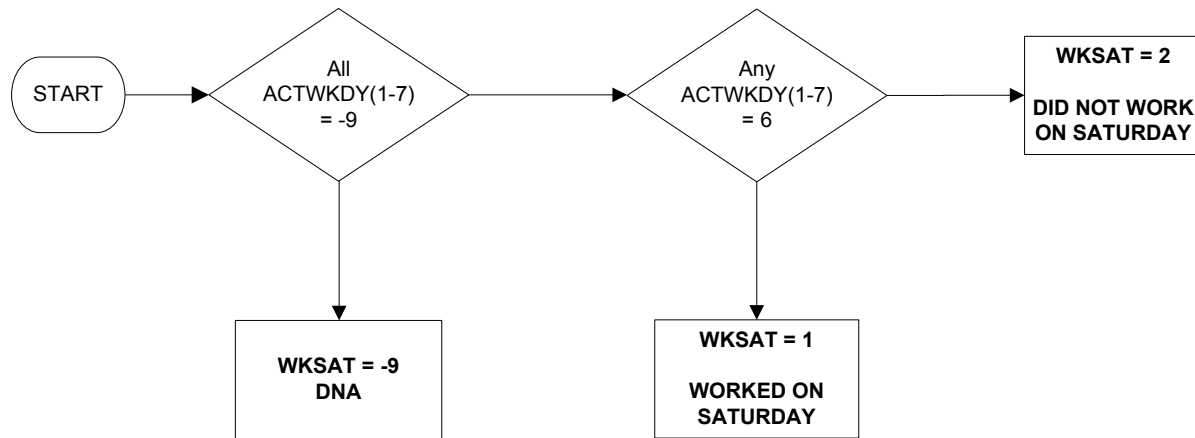

Uses:

ACTWKDY(1-7)

WKSUN - Whether respondent worked on a Sunday

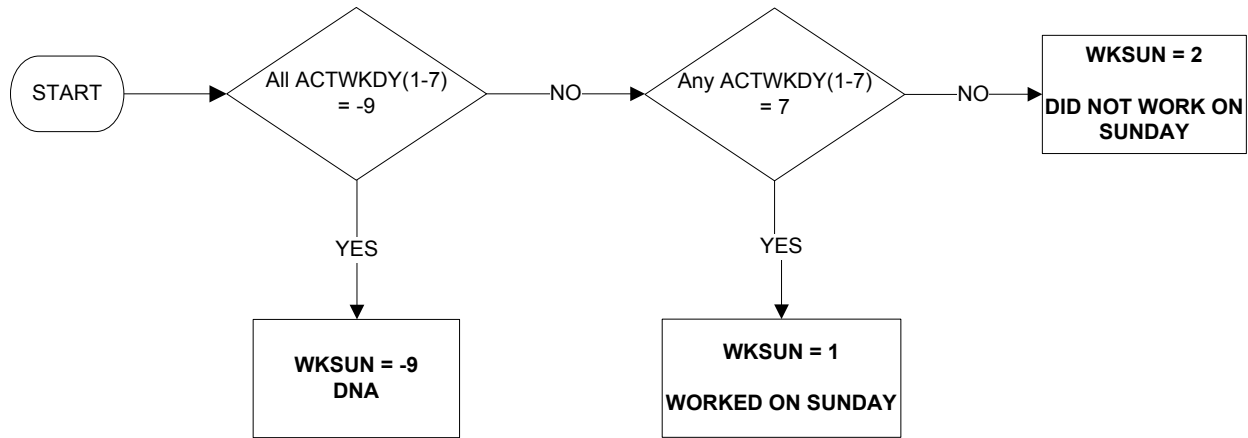

Uses:

ACTWKDY(1-7)

WKTHU - Whether respondent worked on a Thursday

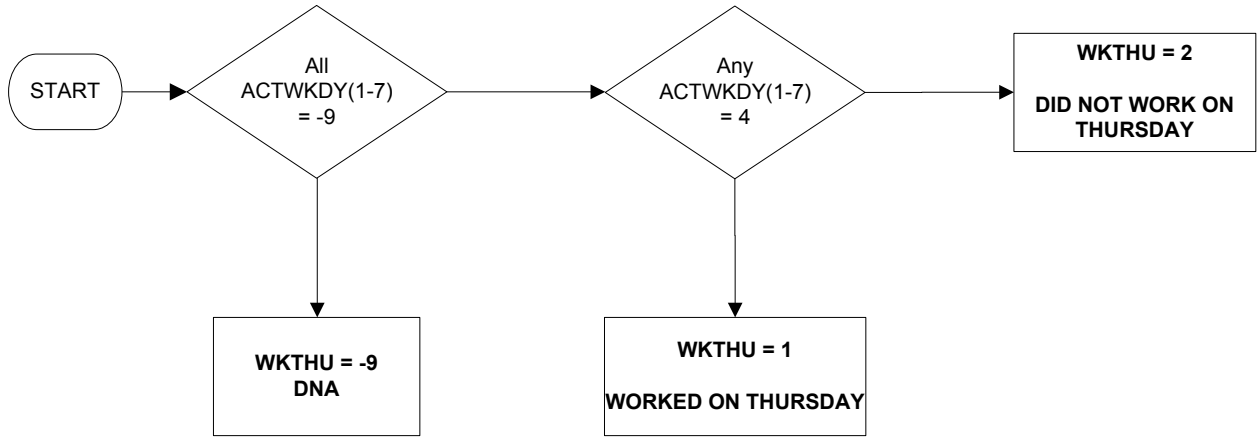

Uses:
ACTWKDY(1-7)

WKTUE - Whether respondent worked on a Tuesday

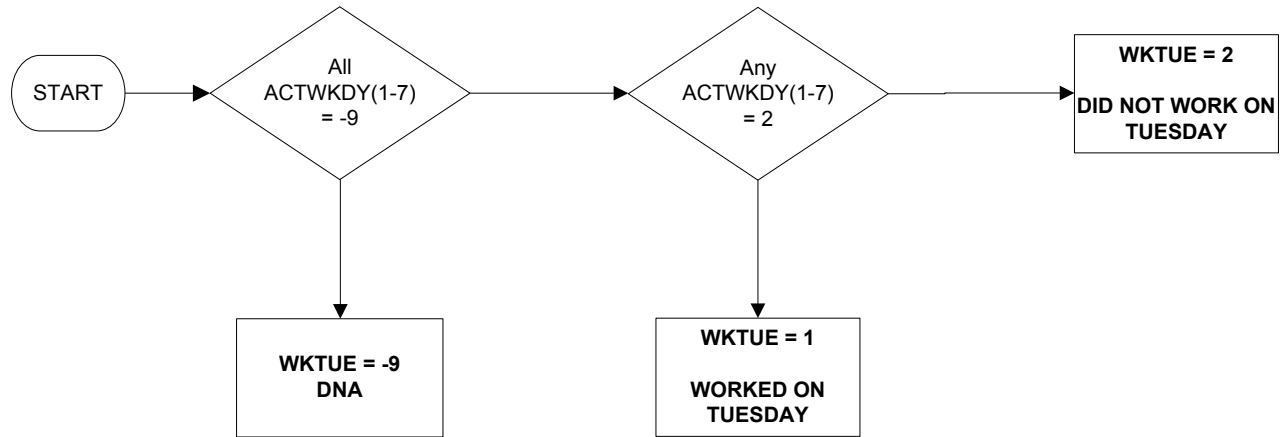

Uses:

ACTWKDY(1-7)

WKWED - Whether respondent worked on a Wednesday

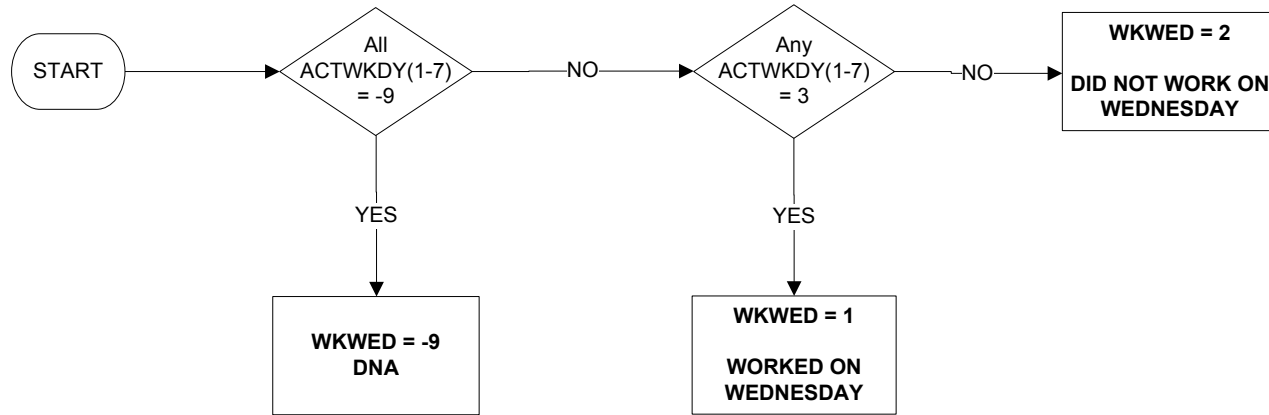

Uses:

ACTWKDY(1-7)

WN2LFT11 - When left last job (1 of 4)

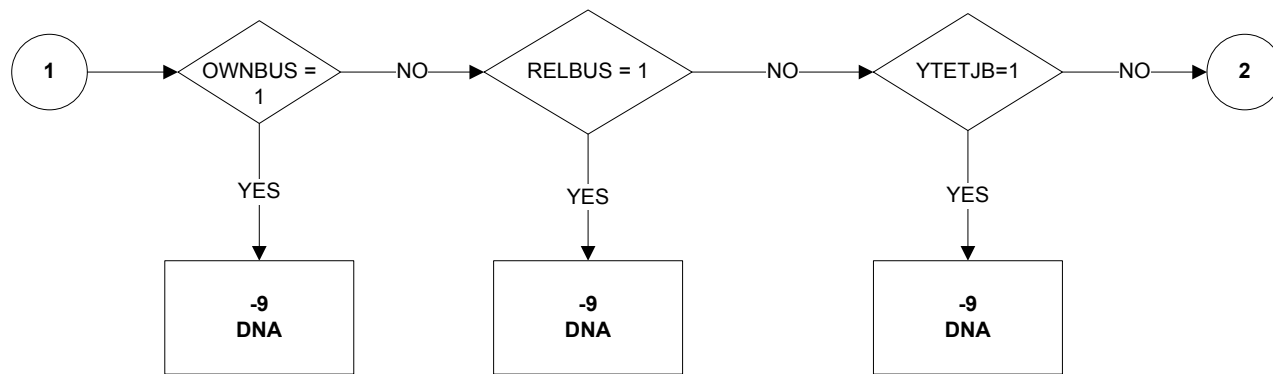
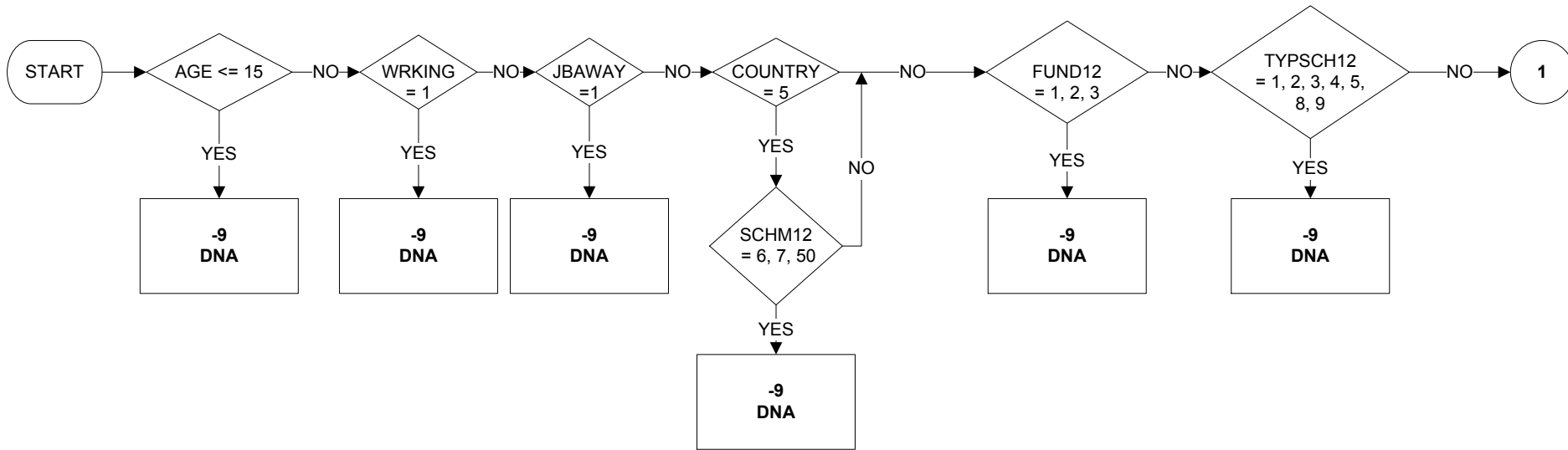

Uses:

AGE
 WRKING
 JBAWAY
 COUNTRY
 SCHM12
 FUND12
 TYPSC12
 OWNBUS
 RELBUS
 YTETJB
 EVERWK
 REFWKY
 REFWKM
 LEFTYR
 LEFTM

WN2LFT11 - When left job (2 of 4)

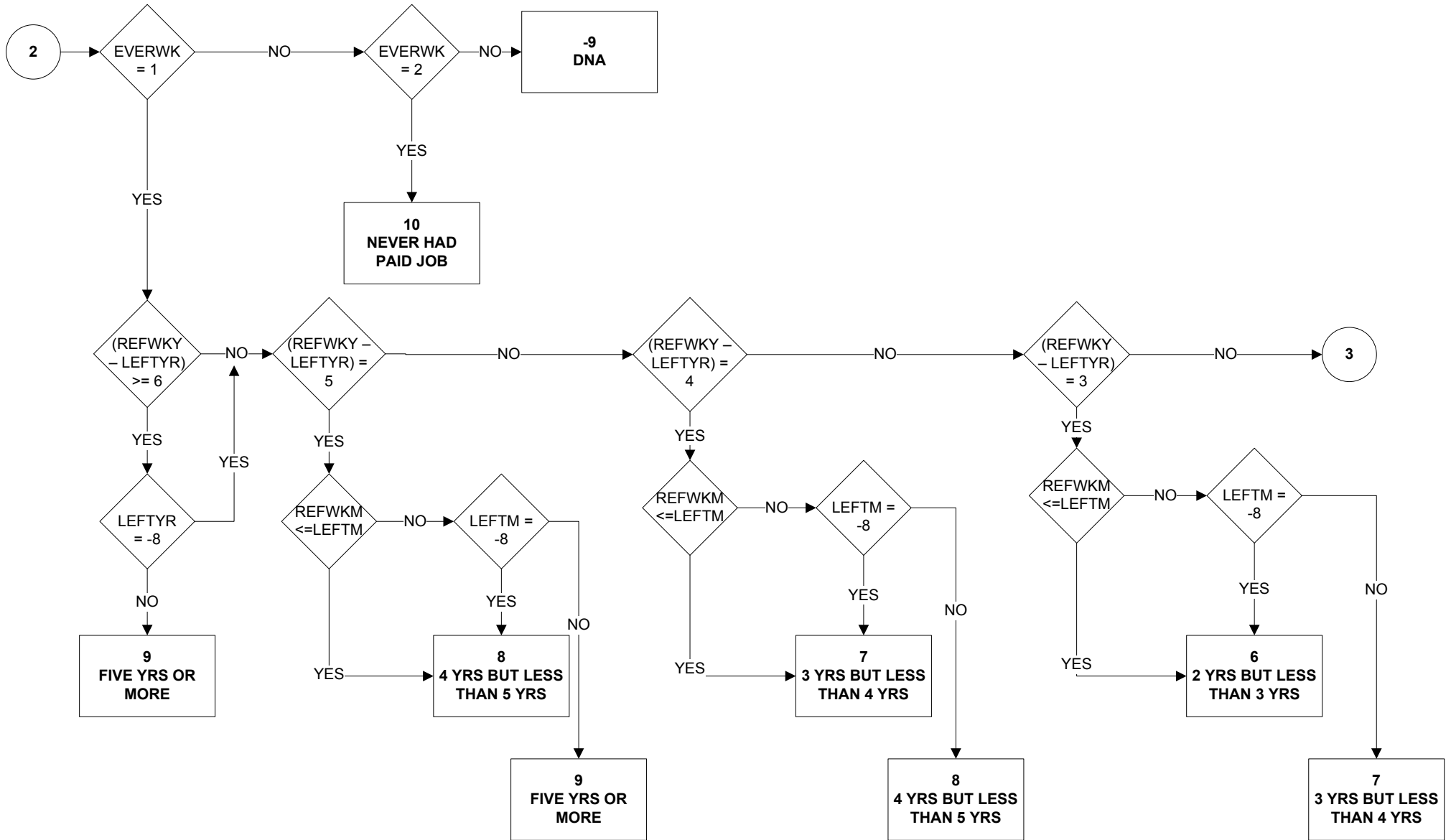

WN2LFT11 - When left last job (3 of 4)

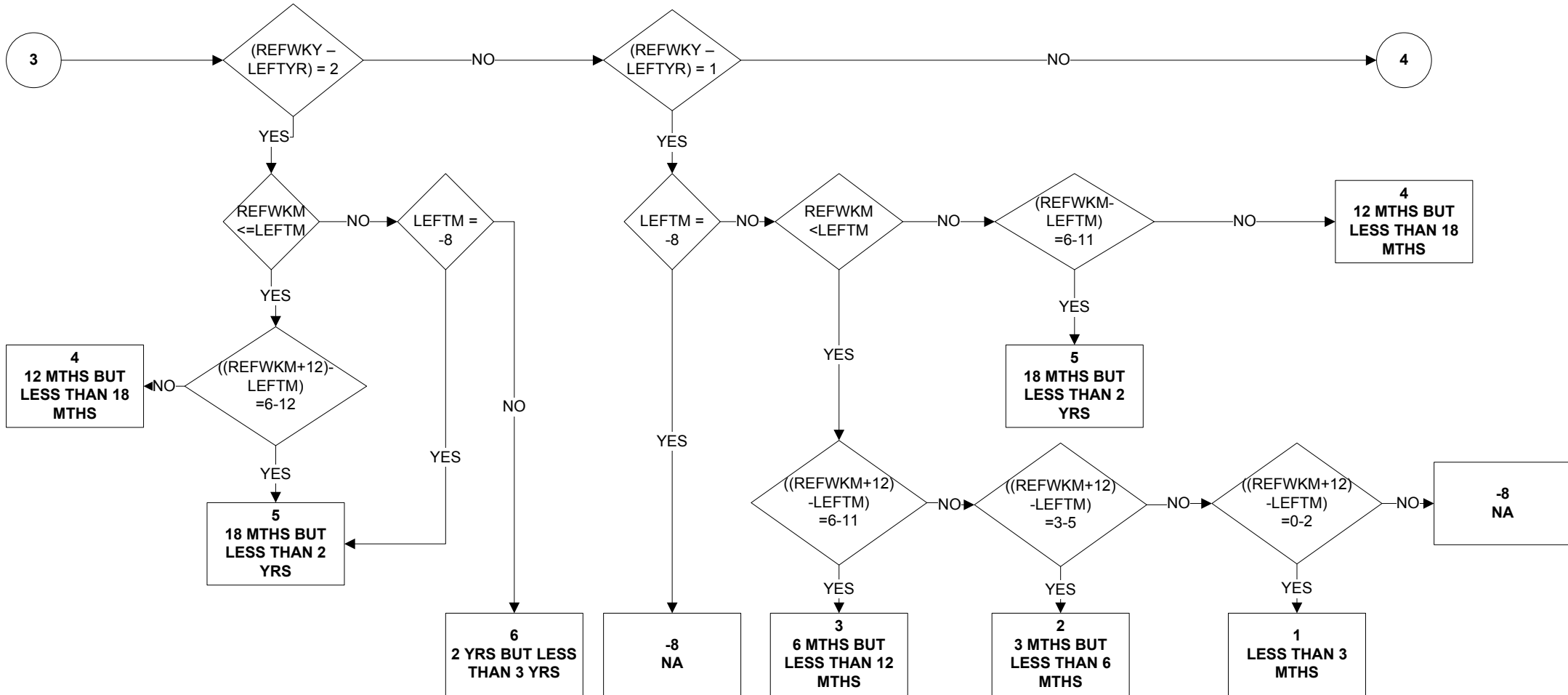

WN2LFT11 - When left last job (4 of 4)

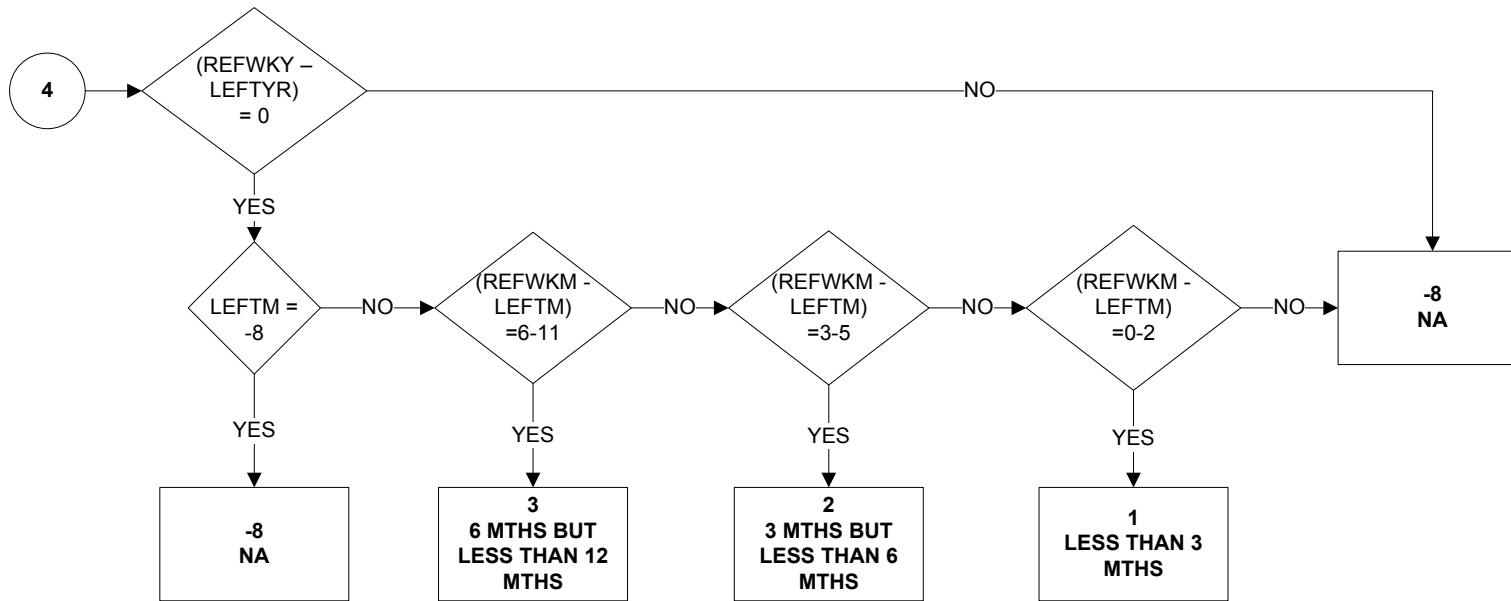

KEY:

- 1 Less than 3 months
- 2 3 months but less than 6 months
- 3 6 months but less than 12 months
- 4 12 months but less than 18 months
- 5 18 months but less than 2 years
- 6 2 years but less than 3 years
- 7 3 years but less than 4 years
- 8 4 years but less than 5 years
- 9 5 years or more
- 10 Never had a paid job
- 8 No Answer
- 9 Not Applicable

WNLEFT11 - When left last job (1 of 4)

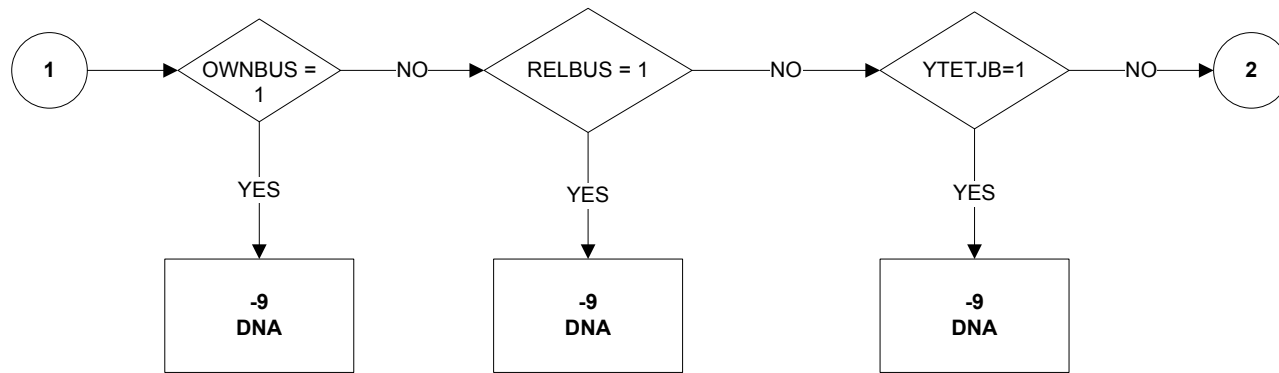
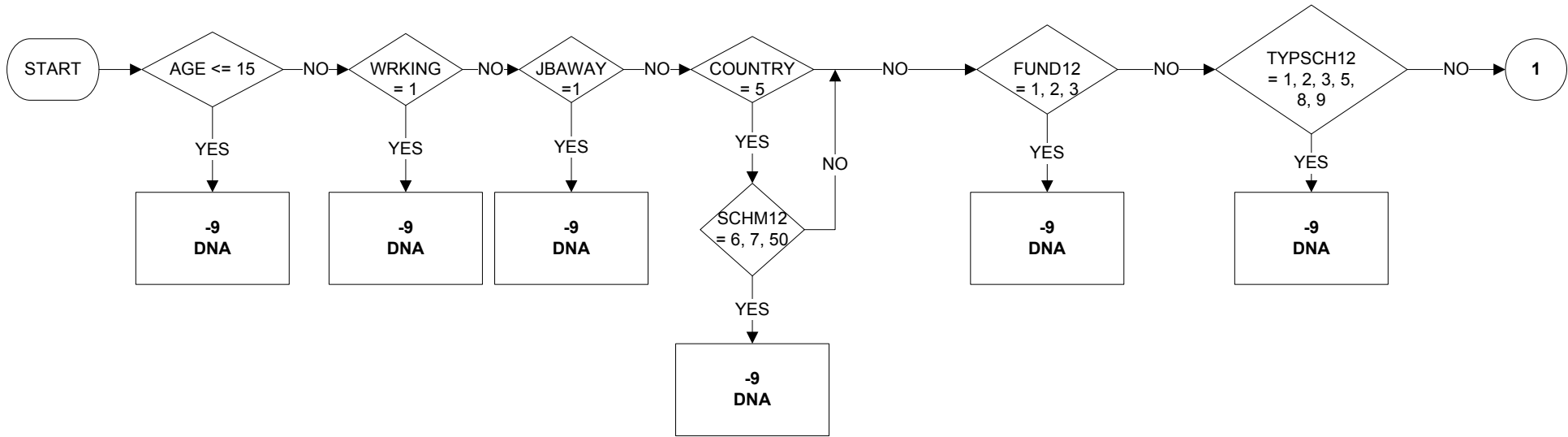

Uses:

AGE
 WRKING
 JBAWAY
 COUNTRY
 SCHM12
 FUND12
 TYPSC12
 OWNBUS
 RELBUS
 YTETJB
 EVERWK
 REFWKY
 REFWKM
 LEFTYR
 LEFTM

WNLEFT11 - When left last job (2 of 4)

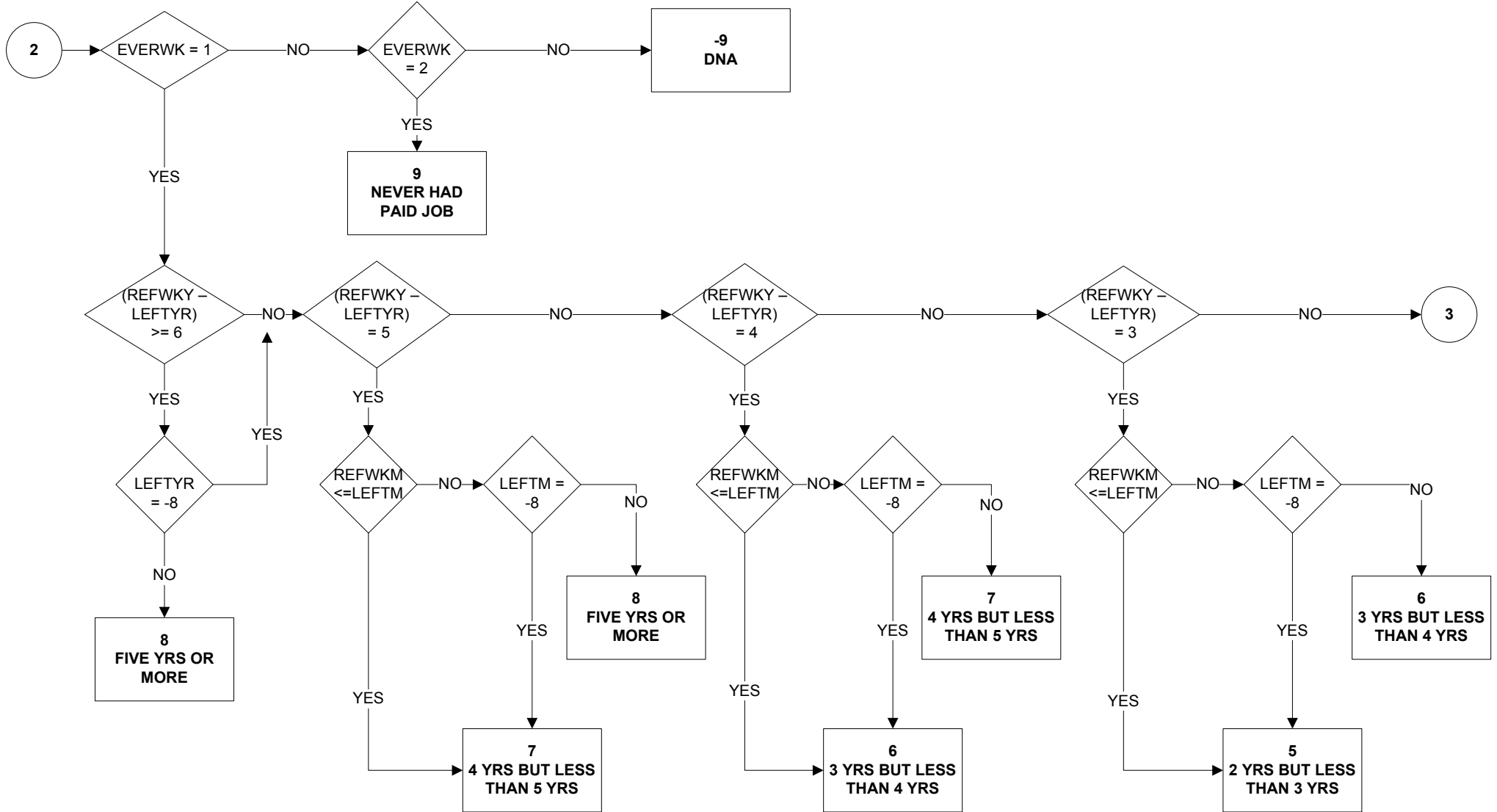

WNLEFT11 - When left last job (3 of 4)

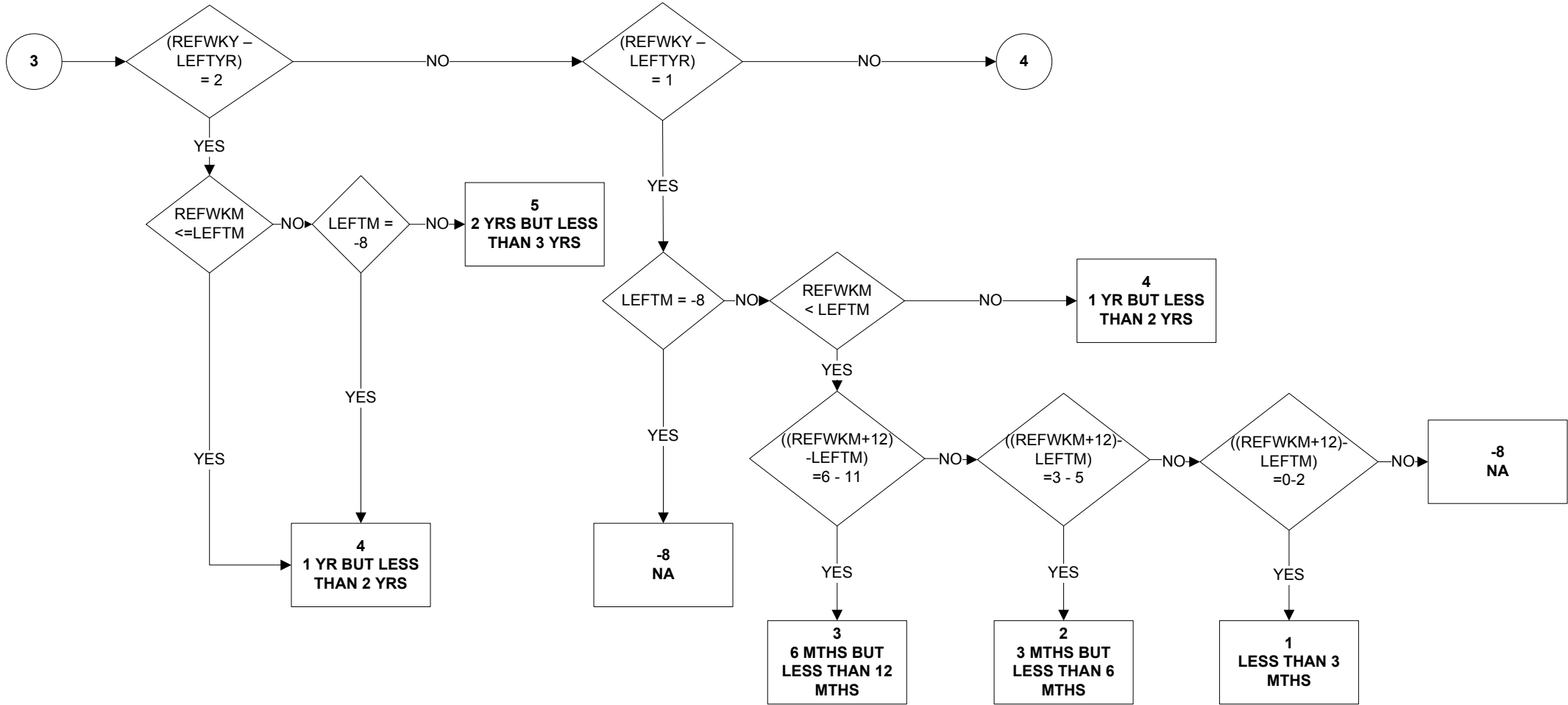

WNLEFT11 - When left last job (4 of 4)

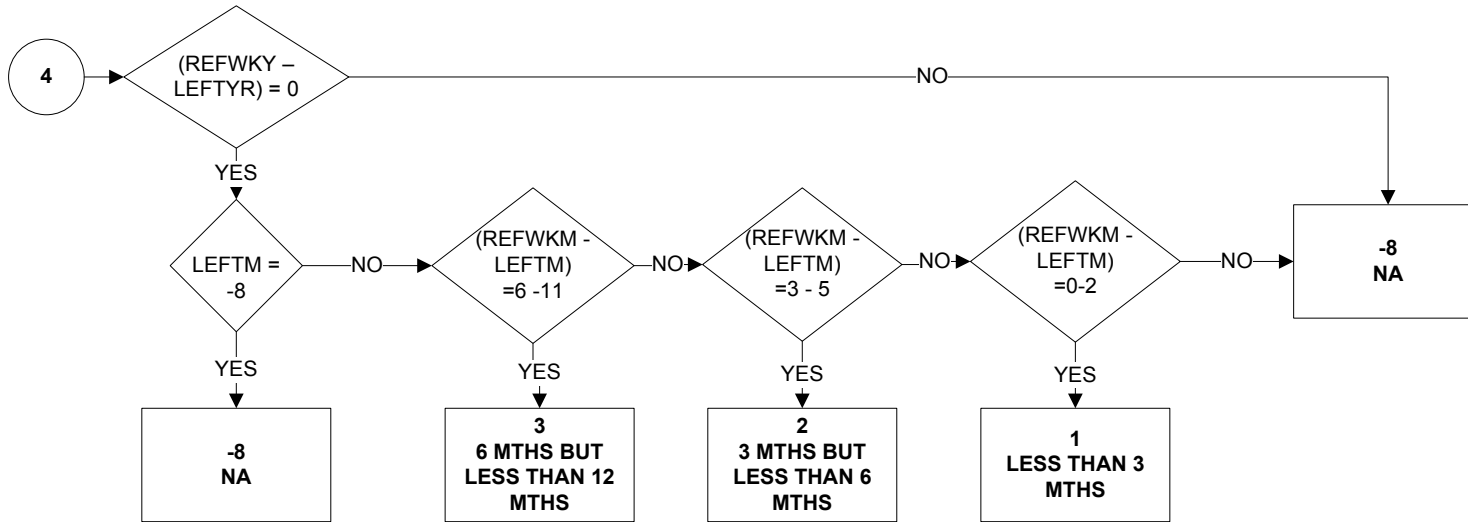

KEY:

- 1 Less than 3 months
- 2 3 months but less than 6 months
- 3 6 months but less than 12 months
- 4 1 year but less than 2 years
- 5 2 years but less than 3 years
- 6 3 years but less than 4 years
- 7 4 years but less than 5 years
- 8 5 years or more
- 9 Never had a paid job
- 8 No Answer
- 9 Not Applicable

XDISDDA - Unadjusted DDA disabled

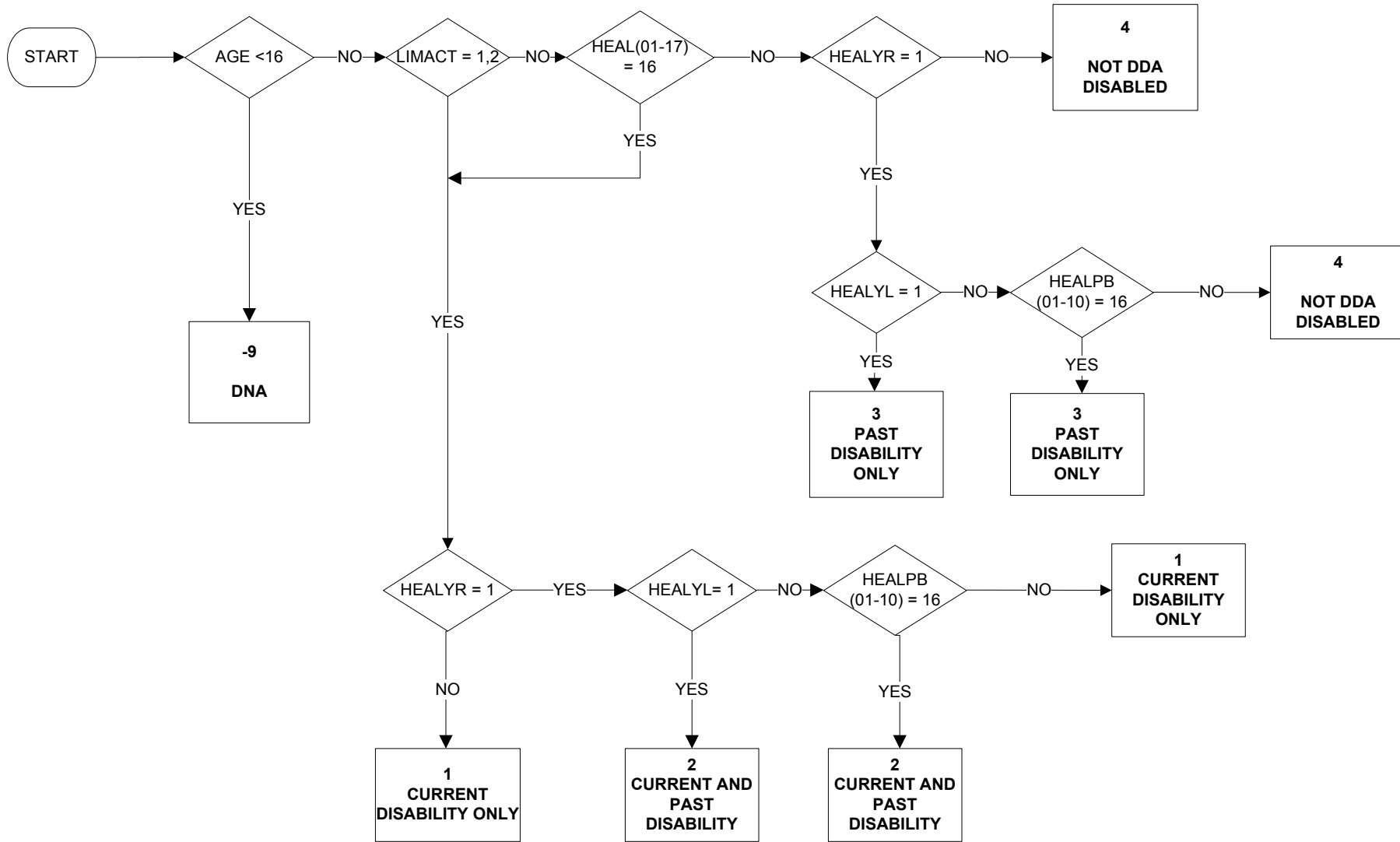

Uses:
AGE
LIMACT
HEAL
HEALYR
HEALYL
HEALPB