

**2008 QUESTIONNAIRE****CONTENTS**

<b>STRUCTURE OF THE QUESTIONNAIRE SPECIFICATION.....</b>	<b>4</b>
<b>HOUSEHOLD AND RESPONDENT CHARACTERISTICS.....</b>	<b>6</b>
HOUSEHOLD BOX (NAME, SEX, AGE, MARITAL STATUS, COHABITATION) .....	6
RELATIONSHIP MATRIX .....	8
ACCOMMODATION, OWNED, RENTED, TIED, FURNISHED .....	8
ACCESS TO MOTOR VEHICLES.....	9
CLASSIFICATION OF INDIVIDUALS .....	10
NATIONALITY, CITIZENSHIP, ETHNICITY .....	10
RELIGION .....	16
ENGLISH AS A SECOND LANGUAGE .....	16
PERIOD AT CURRENT ADDRESS, RESIDENCE 3 MONTHS AND 1 YEAR AGO .....	17
REGIONAL MOBILITY .....	19
CHILDCARE .....	20
<b>GOVERNMENT TRAINING SCHEMES.....</b>	<b>22</b>
TYPE OF SCHEME, LSC/LEC SPONSORED, AWAY FROM SCHEME, ADDITIONAL PAID WORK.....	22
<b>MAIN JOB.....</b>	<b>24</b>
PAID/UNPAID WORK IN REFERENCE WEEK.....	24
WHEN LEFT LAST JOB.....	25
INDUSTRY .....	26
PRIVATE/PUBLIC SECTOR .....	27
OCCUPATION.....	28
EMPLOYED/SELF-EMPLOYED .....	28
WHETHER MANAGER, NUMBER OF STAFF.....	30
OWNER-MANAGER .....	32
PERMANENT/TEMPORARY EMPLOYMENT .....	33
WHEN STARTED CURRENT EMPLOYMENT.....	34
WHERE CURRENT JOB FOUND, WHETHER EMPLOYED BY AN AGENCY .....	35
REDUNDANCY.....	36
<b>HOME WORKERS (MAIN JOB).....</b>	<b>40</b>
'TELEWORKERS', PROXIMITY OF WORK TO HOME, BUSINESS OWNERSHIP.....	40
WORK LOCATION .....	41
<b>TRAVEL TO WORK .....</b>	<b>42</b>
TRANSPORT AS A BARRIER TO EMPLOYMENT .....	42
METHOD OF TRAVEL TO WORK, USUAL DURATION OF JOURNEY .....	44
<b>SICKNESS.....</b>	<b>45</b>
INCIDENCE, DURATION OF SICKNESS.....	45
<b>HOURS WORKED (MAIN JOB) .....</b>	<b>46</b>
INCIDENCE OF PAID/UNPAID OVERTIME, USUAL HOURS WORKED .....	46
ACTUAL HOURS WORKED.....	47
REASON FOR FEWER/MORE HOURS THAN USUAL, HOURS VARY.....	49
<b>EMPLOYMENT PATTERN .....</b>	<b>51</b>
SHIFT WORK, SHIFT PATTERN .....	51
DAYS WORKED.....	53

HOLIDAY ENTITLEMENT .....	57
<b>UNION REPRESENTATION.....</b>	<b>60</b>
INCIDENCE OF ORGANISED LABOUR AT WORK PLACE, WHETHER A MEMBER .....	60
<b>SECOND JOB .....</b>	<b>61</b>
INDUSTRY, OCCUPATION .....	61
EMPLOYED/SELF-EMPLOYED .....	62
WHETHER MANAGER, NUMBER OF STAFF .....	63
ACTUAL HOURS WORKED.....	64
<b>HOME WORKERS (2ND JOB).....</b>	<b>65</b>
'TELEWORKERS', PROXIMITY OF WORK TO HOME, BUSINESS OWNERSHIP.....	65
WORK LOCATION .....	66
<b>LOOKING FOR WORK .....</b>	<b>67</b>
REASON FOR SEEKING A REPLACEMENT/ADDITIONAL PAID JOB (CURRENTLY EMPLOYED).....	67
UNDER-EMPLOYMENT .....	68
PAID WORK/GOVERNMENT SCHEME (UNEMPLOYED) .....	71
REASONS FOR NOT LOOKING .....	72
EMPLOYED/SELF-EMPLOYED .....	73
FULL / PART-TIME.....	74
MAIN METHOD(S) OF SEEKING WORK.....	75
AVAILABILITY TO START WORK .....	77
ACTIVITY BEFORE SEEKING WORK.....	80
<b>BENEFIT ENTITLEMENT .....</b>	<b>81</b>
<b>EMPLOYMENT 12 MONTHS AGO .....</b>	<b>84</b>
INDUSTRY, OCCUPATION .....	84
EMPLOYED/SELF-EMPLOYED .....	85
WHETHER MANAGER, NUMBER OF STAFF .....	85
FULL TIME / PART-TIME .....	86
<b>EDUCATION AND TRAINING .....</b>	<b>87</b>
QUALIFICATIONS CURRENTLY HELD.....	87
WHERE HIGHEST QUALIFICATION GAINED.....	97
QUALIFICATIONS FROM CURRENT STUDY AND ADULT LEARNING OPPORTUNITIES .....	98
TYPE OF COURSE .....	103
EDUCATIONAL INSTITUTION ATTENDED .....	104
AGE COMPLETED FULL TIME EDUCATION.....	104
APPRENTICESHIPS .....	105
TRAINING DONE IN LAST 13 WEEKS, 4 WEEKS, 1 WEEK.....	106
QUALIFICATIONS FROM STUDY IN LAST 4 WEEKS .....	107
ON/OFF JOB TRAINING .....	111
SITE OF TRAINING .....	111
TRAINING FEES.....	112
TIME SPENT TRAINING .....	113
ADULT LEARNING .....	113
EDUCATION IN PAST 4 WEEKS .....	114
<b>HEALTH.....</b>	<b>117</b>
HEALTH PROBLEMS/DISABILITIES .....	117
PAST HEALTH PROBLEMS/DISABILITIES .....	119
ACCIDENTS .....	121
<b>EARNINGS .....</b>	<b>128</b>
GROSS INCOME (MAIN JOB) .....	128

NET INCOME (MAIN JOB) .....	129
GROSS INCOME (2ND JOB) .....	133
NET INCOME (2ND JOB) .....	134
<b>RELIGIOUS DENOMINATION .....</b>	<b>136</b>
<b>HOUSEHOLD REFERENCE PERSON .....</b>	<b>137</b>
<b>INDEX .....</b>	<b>138</b>

## STRUCTURE OF THE QUESTIONNAIRE SPECIFICATION

All questions in the specification are laid out using the same format.

### Example of question layout

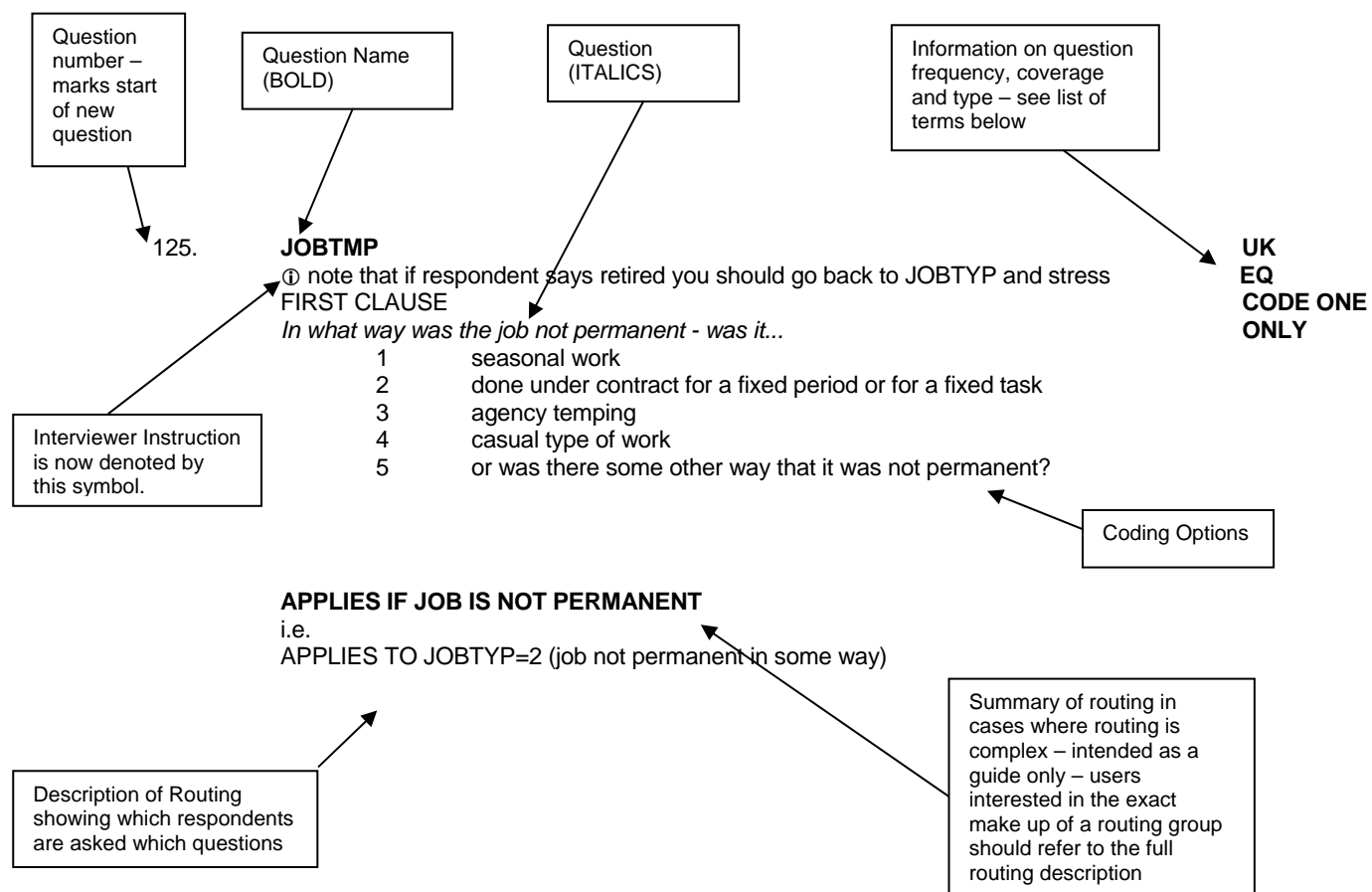

Some questions (for instance USUWRKM) have a main group routed to them, but subsets of this group are asked variations of the question. In such cases the main routing is at the foot of the question as usual, and the subsets are listed separately above it, with the individual aspect of the routing indented slightly from the left of the page.

The appearance of brackets in the specification usually denotes a form of text substitution (alternative question wording depending upon the respondent's earlier answers); carried out either by the BLAISE computer package or else by the interviewer, during the questionnaire. Square brackets are used in instances in which information is automatically inserted into a question by the computer package. Round brackets ( ) are used in instances in which the interviewer may or may not wish to add something in order to assist the flow of the interview.

Up until the end of 2005 the LFS was run on seasonal quarters i.e. March to May, June to August, September to November, and December to February. From 2006 the LFS has been run on CALENDAR quarters i.e. January to March, April to June, July to September, and October to December.

The timings of quarterly-specific questions have also changed as follows:

Seasonal Quarter	now asked in ...	Calendar Quarter
December to February (Q4)		January to March (Q1)
March to May (Q1)		April to June (Q2)
June to August (Q2)		July to September (Q3)
September to November (Q3)		October to December (Q4)

The most noticeable change is that the Eurostat Ad Hoc Module will now appear in Q1 (January to March).

Below is a summary of the terms appearing in this right hand column, and elsewhere in the questionnaire.

### Frequency

AJ (or other)	Question asked in the AJ (or other) Quarter ONLY
EQ	Question asked every quarter
EYRS	Questions asked in even years e.g. 2006, 2008
W1	Question asked first time a respondent or household is found
W5	Question asked in 5th wave ONLY
W1F	Wave 1 or first contact with individual at the address

### Region

UK	Question asked in Great Britain and Northern Ireland
GB	Question asked in Great Britain ONLY
NI	Question asked in Northern Ireland ONLY
ENGLAND	Question asked only in England
SCOTLAND	Question asked only in Scotland
WALES	Question asked only in Wales
Sth Cal Canal	Questions asked South of the Caledonian Canal
Nth Cal Canal	Questions asked North of the Caledonian Canal

### Interviewer Instructions

ASK OR RECORD	Ask question unless answer already known
PROMPT AS NECESSARY	Allow respondent time to answer, then prompt with responses if required
RUNNING PROMPT	Pause after all coding options to give respondent a chance to answer
INDIVIDUAL PROMPT	Pause after each coding option to give respondent a chance to answer
CODE 1 <sup>ST</sup> THAT APPLIES	} Instruction to interviewer as to which / how many coding options
CODE ONE ONLY	} are wanted from the respondent
CODE ALL THAT APPLY	}
PERSONAL	Personal response required
PXY	Proxy
FORCED	Interview cannot continue without an answer to this question

### Government schemes

ACE	Action for Community Employment
TfW	Training for Work
YT	Youth Training (GB)
YTP	Youth Training Programme (NI)

### Other

CSYS	Certificate of Sixth Year Studies
FT/PT	Full time/part time
PGCE	Post Graduate Certificate in Education
Ref wk	Reference week
NALS	NALS questions are asked of Wave1 and Wave5 respondents for the main LFS and for the annual boost (which applies to England, Scotland, & Wales). Respondents aged 70 and over who are economically inactive or who are ILO unemployed are not asked NALS questions in Wave5 of the main LFS or Waves2-4 of the enhanced boost. The questions are also being asked in Northern Ireland.
MAIN	Questions asked for the main LFS only and not the annual boost
EUROSTAT	Questions required by Eurostat

## HOUSEHOLD AND RESPONDENT CHARACTERISTICS

1. **WV1NUM** UK  
EQ  
W1  
 ① Enter the number of people living in this household  
 Enter a numeric value between 1 and 16
2. **CHKST** UK  
EQ  
W1  
 ① Please check whether there is anyone else who is studying away from home and living in halls of residence or boarding school.  
 ① Do not include student nurses who are living in NHS accommodation elsewhere in GB
- 1      Yes, checked  
 2      No (arrow back to include them in number of people in household)

**APPLIES TO ALL**

### household box (name, sex, age, marital status, cohabitation)

3. **RELTXT** UK  
EQ  
W1  
 ① Enter relationship to person 'person number' in letters

**APPLES TO ALL**

4. **TITLE** UK  
EQ  
W1  
 ① Enter the title of the respondent  
 If not entering title now, just press <enter> key for next questions.  
 Respondent's name at last interview was .....

**APPLES TO ALL**

5. **FSTNME** UK  
EQ  
W1  
 ① Enter first name of the respondent.  
 If not entering name now, just press <enter> key for next question.  
 Respondent name at last interview was ...

**APPLES TO ALL**

6. **SURNME** UK  
EQ  
W1  
 ① Enter surname of respondent.  
 If not entering name now, just press <enter> key for next question.  
 Respondent's name at last interview was .....

**APPLES TO ALL**

7. **SEX** UK  
 Code first that applies
- |   |        |  |
|---|--------|--|
| 1 | male   |  |
| 2 | female |  |
- EQ  
W1  
CODE 1ST THAT  
APPLIES  
EUROSTAT

**APPLIES TO ALL**

8. **DTEOFBTH** UK  
EQ  
W1  
 ① Enter as DD MM YYYY with spaces between each

**APPLIES TO ALL**

9. **AGE**  
 ① Age at end of reference week should be  
 ??  
 Check with Respondent and enter agreed age  
  
 If DOB not know record respondent's (or your) estimate of age  
 Enter code 99 if aged 99 or more  
  
**APPLIES TO ALL**
- UK  
EQ  
W1  
FORCED  
EUROSTAT**
10. **HALLRES**  
 ① Is this person living in halls of residence or at a boarding school?  
 Student nurses living in NHS accommodation elsewhere in Great Britain, should not  
 be included in this household.  
  
 1        yes  
 2        no  
  
**APPLIES IF TO ALL RESPONDENTS 16+**
- UK  
EQ  
W1  
FORCED  
EUROSTAT**
11. **XMARSTA**  
*Are you...*  
 1        single, that is never married  
 2        married and living with husband/wife  
 3        a civil partner in a legally recognised civil partnership  
 4        married and separated from husband/wife  
 5        divorced  
 6        widowed?  
 7        Spontaneous only – In a legally recognised Civil Partnership and separated  
          from his/her civil partner  
 8        Spontaneous only – Formerly a civil partner, the Civil Partnership now legally dissolved  
 9        Spontaneous only – A surviving civil partner: his/her partner having since died
- UK  
EQ  
W1  
ASK OR  
RECORD  
RUNNING  
PROMPT  
CODE 1<sup>ST</sup>  
THAT  
APPLIES  
EUROSTAT**
- APPLIES TO ALL**
12. **MARCHK**  
 Is [Name's] husband / wife / civil partner a member of the household?  
 1        yes  
 2        no  
  
**APPLIES IF XMARSTA=2 (married and living with husband/wife) or 3 (Civil Partner)**
- UK  
EQ  
W1  
ASK OR  
RECORD**
13. **LIVWTH**  
*May I just check, are you currently living with someone in this household as a couple?*  
 1        yes  
 2        no  
 3        Spontaneous only – same sex couple (but not in a formal registered Civil  
          Partnership)  
  
**APPLIES TO ALL AGED 16+ IN MULTI PERSON HOUSEHOLDS NOT MARRIED  
 AND LIVING WITH SPOUSE**  
 i.e.  
 APPLIES IF XMARSTA = 1 (single never married), 4 (married and separated), 5 (divorced),  
 6 (widowed), 7 Separated Civil Partner, 8 Dissolved Civil Partner, 9 Surviving Civil Partner, question not answered  
 AND AGE>=16 (years)  
 AND MORE THAN ONE PERSON IN HOUSEHOLD
- UK  
EQ  
W1  
ASK OR  
RECORD**

14. **HRPID** **UK**  
**EQ**  
**W1**  
 ① Record if [name] is person in whose name this accommodation owned or rented
- 1      yes  
 2      no

**APPLIES IF AGE >= 16 (years)**

relationship matrix

15. **HH1** **UK**  
**EQ**  
**W1**  
*There are a lot of changes taking place in the make-up of households/families and this section is to help find out what these changes are.*

**APPLIES IF MORE THAN ONE PERSON IN HOUSEHOLD**

16. **R(1-16)** **UK**  
**EQ**  
**W1**  
**ASK OR**  
**RECORD**  
*I would now like to ask how all the people in your household are related to each other.*  
 ① Code relationship of [name] [reltxt] to [name]  
 Treat relatives of Civil Partners as though the Civil Partners were married.  
 Also, treat cohabiting members of the household as though the cohabiting couple were married, unless the couple are a same sex couple but not in a Civil Partnership.

- 1      spouse  
 2      cohabiting partner  
 3      son/daughter (incl. adopted)  
 4      step son/daughter  
 5      foster child  
 6      son-in-law/daughter-in-law  
 7      parent / guardian  
 8      step parent  
 10     foster parent  
 11     parent-in-law  
 12     brother or sister (incl. adopted)  
 13     step brother/sister  
 14     foster brother/sister  
 15     brother-in-law/sister-in-law  
 16     grandchild  
 17     grandparent  
 18     other relation  
 19     other non-relative  
 20     Civil Partner

**APPLIES IF MORE THAN ONE PERSON IN THE HOUSEHOLD**

accommodation, owned, rented, tied, furnished

17. **TEN1** **UK**  
**EQ**  
**W1**  
*In which of these ways do you occupy this accommodation?*  
 ① Make sure answer applies to HRP  
 ① TEL - Running Prompt - read to end of code 5
- 1      own it outright  
 2      buying it with the help of a mortgage or loan  
 3      pay part rent and part mortgage (shared ownership)  
 4      rent it  
 5      live here rent-free (including rent free in relative's/friend's property excluding squatting)  
 6      squatting

**APPLIES TO ALL**



18. **TIED**  
*Does the accommodation go with the job of anyone in the household?*  
 1 yes  
 2 no

UK  
 EQ  
 W1

**APPLIES TO RESPONDENTS OCCUPYING PROPERTY BY RENTING OR RENT FREE**

i.e.

APPLIES IF TEN1=4 (rent), 5 (rent free)

If the accommodation goes with the job of somebody who is temporarily not a member of the household, code yes.

If the accommodation used to go with the job of someone in the household, but this is no longer the case, code no.

19. **LLORD**  
*Who is your landlord?*  
 1 the local authority / council/ Scottish Homes?  
 2 a housing association, charitable trust, or Local Housing Company?  
 3 employer (organisation) of a household member?  
 4 another organisation?  
 5 relative/friend (before you lived here) of a household member?  
 6 employer (individual) of household member?  
 7 another individual private landlord?

UK  
 EQ  
 W1  
**CODE 1<sup>st</sup>**  
**THAT APPLIES**  
**INDIVIDUAL**  
**PROMPT**

**APPLIES TO RESPONDENTS OCCUPYING PROPERTY BY RENTING OR RENT FREE**

i.e.

APPLIES IF TEN1=4 (rent), 5 (rent free)

20. **FURN**  
*Is the accommodation provided...*  
 1 furnished  
 2 partly furnished (e.g. carpets & curtains only)  
 3 or unfurnished?

UK  
 EQ  
 W1  
**RUNNING**  
**PROMPT**

**APPLIES TO RESPONDENTS OCCUPYING PROPERTY BY RENTING OR RENT FREE**

i.e.

APPLIES IF TEN1=4 (rent), 5 (rent free)

21. **NRMS1**  
*How many bedrooms do you have in your accommodation*

ENG MAIN W1+5  
 ENG BOOST ALL WAVES  
 EQ

Enter a numeric value between 0 and 20

**APPLIES TO ALL**

access to motor vehicles

22. **USEVCL**  
*Do you or any members of your household, at present own or have continuous use of any motor vehicles?*  
 ① Include company cars – (if available for private use)  
 1 yes  
 2 no

UK  
 W1+W5  
 EVERY 3 YRS  
 2006, 2009, ETC

**APPLIES TO ALL**

23. **VASK**  
 ① Enter 1 to code the [first] vehicle now.  
 ① Leave blank (press return) if there are no more vehicles.  
 ① Enter 3 if mistakenly listed vehicle or vehicle no longer available.

UK  
 W1+W5  
 EVERY 3 YRS  
 2006, 2009, ETC

**APPLIES IF USEVCL=1**

Member of household has use of motor vehicle

24. **VEHTEXT** **UK**  
**W1+W5**  
**EVERY 3 YRS**  
**2006, 2009, ETC**  
 ① If useful, enter brief description of the [first] vehicle.
- APPLIES IF USEVCL=1** Member of household has use of motor vehicle

25. **TYPVCL** **UK**  
**W1+W5**  
**EVERY 3 YRS**  
**2006, 2009, ETC**  
**ASK OR**  
**RECORD**  
**RUNNING PROMPT**  
*I would now like to ask you about the [FIRST] vehicle, is it...*
- 1 a car  
 2 a light van  
 3 a motor cycle  
 4 or some other motor vehicle?
- APPLIES IF USEVCL=1** Member of household has use of motor vehicle

26. **MAINDRV** **UK**  
**W1+W5**  
**EVERY 3 YRS**  
**2006, 2009, ETC**  
*Who drives the most mileage in the (VEHTEXT) (Taken over the year as a whole)?*
- 1 person 1  
 2 person 2  
 3 person 3  
 4 etc
- APPLIES IF USEVCL=1** Member of household has use of motor vehicle

27. **PRIVVCL** **UK**  
**W1+W5**  
**EVERY 3 YRS**  
**2006, 2009, ETC**  
**RUNNING PROMPT**  
**For each vehicle in turn**  
*Is the [first] vehicle..*
- 1 privately owned  
 2 or is it a company car?
- APPLIES IF TYPVCL=1** Member of household has use of a car

classification of individuals

28. **RESPNO** **UK**  
**EQ**  
**EUROSTAT**  
 ① Enter PerNo of person providing information about this respondent
- Enter a numeric value between 1 and 16

nationality, citizenship, ethnicity

29. **NTNLTY** **UK**  
**EQ**  
**W1**  
**EUROSTAT**  
*What is [your / Name's] nationality?*
- 926 UK, British  
 372 Irish Republic  
 344 Hong Kong  
 156 China  
 997 Other
- APPLIES TO ALL**

<p>30. <b>NATSPEC</b>                      ① – Type in (main) nationality   <b>APPLIES IF NTNLTY=997 (other nationality: not UK, Irish Rep, Hong Kong, China)</b></p>	<p>UK EQ W1 EUROSTAT</p>
<p>31. <b>NATO7</b>                      Uses Coding Frame   <b>APPLIES IF NTNLTY=997 (other nationality: not UK, Irish Rep, Hong Kong, China)</b></p>	<p>UK EQ W1 EUROSTAT</p>
<p>32. <b>CRY01</b>  <i>In which country were you born?</i>                      921 England                      924 Wales                      923 Scotland                      922 Northern Ireland                      926 UK, Britain (don't know country)                      372 Republic of Ireland                      344 Hong Kong                      156 China                      997 Other   <b>APPLIES TO ALL</b></p>	<p>UK EQ W1 EUROSTAT</p>
<p>33. <b>CRYSPEC</b>                      ① – Type in country   <b>APPLIES IF CRY01=997 (other country of birth: not born in UK, Irish Rep, Hong Kong, China)</b></p>	<p>UK EQ W1 EUROSTAT</p>
<p>34. <b>CRY07</b>                      Uses Coding Frame   <b>APPLIES IF CRY01=997 (other country of birth: not born in UK, Irish Rep, Hong Kong, China)</b></p>	<p>UK EQ W1 EUROSTAT</p>
<p>35. <b>CAMEYR</b>  <i>What year did you first arrive in the UK?</i>                      ① If arrived in this country before 1900, enter 1900   <b>APPLIES IF CRY01 NE 921-926 (not born in UK, Britain)</b></p>	<p>UK EQ W1 EUROSTAT</p>
<p>36. <b>CONTUK</b>  <i>Apart from holidays and short visits abroad, have you lived in the UK continuously since then?</i>                      1 Yes                      2 No</p>	<p>UK AJ EUROSTAT</p>
<p>37. <b>CAMEYR2</b>  <i>What year did you last arrive in the UK?</i>                      ① If arrived in this country before 1900, enter 1900   <b>APPLIES IF CRY01 NE 921-926 (not born in UK, Britain)</b></p>	<p>UK EQ W1</p>
<p>38. <b>CAMEMT</b>  <i>Which month did you last arrive in the UK?</i>                      ① If arrived in this country before 1900, enter 1900   <b>APPLIES IF CRY01 NE 921-926 (not born in UK, Britain)</b></p>	<p>UK EQ W1</p>

39. **NATYR**  
*Which year did you become a British citizen?*
- UK**  
**AJ**  
**W1**  
**EUROSTAT**
- APPLIES IF CRY01 NE 921-926 (not born in UK, Britain)**
40. **CRY01F**  
*In which country was your father born?*
- 921 England  
924 Wales  
923 Scotland  
922 Northern Ireland  
926 UK, Britain (don't know country)  
372 Republic of Ireland  
344 Hong Kong  
156 China  
997 Other
- UK**  
**AJ**  
**W1**  
**EUROSTAT**
- APPLIES IF AGE>16 AND AGE >69**
41. **CRYSF**  
① – Type in country
- UK**  
**AJ**  
**W1**  
**EUROSTAT**
- APPLIES IF CRY01=997 (other country of birth: not born in UK, Irish Rep, Hong Kong, China)**
42. **CRYOF**  
Uses Coding Frame
- UK**  
**AJ**  
**W1**  
**EUROSTAT**
- APPLIES IF CRY01=997 (other country of birth: not born in UK, Irish Rep, Hong Kong, China)**
43. **CRY01M**  
*In which country was your mother born?*
- 921 England  
924 Wales  
923 Scotland  
922 Northern Ireland  
926 UK, Britain (don't know country)  
372 Republic of Ireland  
344 Hong Kong  
156 China  
997 Other
- UK**  
**AJ**  
**W1**  
**EUROSTAT**
- APPLIES IF AGE>16 AND AGE >69**
44. **CRYSM**  
① – Type in country
- UK**  
**AJ**  
**W1**  
**EUROSTAT**
- APPLIES IF CRY01=997 (other country of birth: not born in UK, Irish Rep, Hong Kong, China)**
45. **CRYOM**  
Uses Coding Frame
- UK**  
**AJ**  
**W1**  
**EUROSTAT**
- APPLIES IF CRY01=997 (other country of birth: not born in UK, Irish Rep, Hong Kong, China)**

46. **UKYRS**  
*How many years in total have you lived in the UK?*
- UK  
AJ  
W1  
EUROSTAT**
- APPLIES IF CRY01 NE 921-926 (not born in UK, Britain)**
47. **WHYUK**  
*What was your main reason for coming to the UK?...*
- 1      Employment  
2      Study  
3      To get married or form a civil partnership in the UK  
4      To accompany family or join spouse or other family already in the UK  
5      Assylum  
6      Some other reason
- UK  
AJ  
CODE ONE  
MAIN REASON  
ONLY**
48. **UKEMP**  
*And did you have a job or job offer or job offer in the UK before coming to the UK?*
- 1      Yes  
2      No
- UK  
AJ  
CODE ONE  
MAIN REASON  
ONLY**
49. **UKEMPT**  
*And was this the same company you had been working for before coming to the UK?*
- 1      Yes  
2      No
- UK  
AJ  
CODE ONE  
MAIN REASON  
ONLY**
50. **SERV**  
*In the two years following your arrival to the UK, did you use any of the following services to help you get a job or set up a business? ....*
- 1      Job search assistance, advice or counselling  
2      **Job or work training schemes**  
7      None of these
- UK  
AJ  
CODE ALL  
THAT APPLY**
51. **NATLDE**  
*What do you consider your national identity to be?  
You may choose as many as apply. Is it....*
- 8      English  
9      Scottish  
10     Welsh  
11     Irish  
12     British  
13     Other
- ENGLAND  
W1F  
CODE ALL  
THAT APPLY  
RUNNING  
PROMPT**
- APPLIES TO ALL**

52. **NATLDS**

*What do you consider your national identity to be? Please choose as many or as few as apply.*

- 1 Scottish
- 2 English
- 3 Welsh
- 4 Irish
- 5 British
- 6 Other

**APPLIES TO ALL**

**SCOTLAND  
EQ  
W1F  
CODE ALL  
THAT APPLY  
RUNNING  
PROMPT**

53. **NATLDW**

*What do you consider your national identity to be? Please choose as many or as few as apply.*

- 1 Welsh
- 2 English
- 3 Scottish
- 4 Irish
- 5 British
- 6 Other answer

**APPLIES TO ALL**

**WALES  
EQ  
W1F  
CODE ALL  
THAT APPLY  
RUNNING  
PROMPT**

54. **NATLDO**

*How would you describe your national identity*  
① Enter description of national identity

**APPLIES IF NATLDE=6  
OR IF NATLDS=6  
OR IF NATLDW=6**

Other national identity

**GB  
EQ  
W1F**

55. **CYMU**

*Can you understand spoken Welsh?*

- 1 yes
- 2 no

**APPLIES TO ALL**

**WALES  
EQ  
W1F**

56. **CYMS**

*Can you speak Welsh?*

- 1 yes
- 2 no

**APPLIES TO ALL**

**WALES  
EQ  
W1F**

57. **CYMSF**

*Do you speak Welsh*

- 1 daily,
- 2 weekly,
- 3 less often,
- 4 or never?

**APPLIES IF CYMS = 1**

**WALES  
EQ  
W1F**

58. **CYMR**

*Can you read Welsh?*

- 1 yes
- 2 no

**APPLIES TO ALL**

**WALES  
EQ  
W1F**

59. **CYMW** **WALES**  
*Can you write Welsh?*  
 1      yes **EQ**  
 2      no **W1F**
- APPLIES TO ALL**
60. **ETH01** **UK**  
**USE SHOW CARD** **EQ**  
*To which of these ethnic groups do you consider you belong?* **W1F**
- 1      White  
 2      Mixed  
 3      Asian or Asian British  
 4      Black or Black British  
 5      Chinese  
 6      Other ethnic group
- APPLIES TO ALL**
- ETHWH** **GB**  
*And to which of these ethnic groups do you consider you belong?* **EQ**  
 1      British **W1F**  
 2      Another white background?
- APPLIES IF ETH01=1** White
61. **ETHMX** **UK**  
*And to which of these ethnic groups do you consider you belong?* **EQ**  
 1      White + Black Caribbean **W1F**  
 2      White + Black African  
 3      White + Asian, or  
 4      Another mixed background?
- APPLIES IF ETH01=2** Mixed
62. **ETHAS** **UK**  
*And to which of these ethnic groups do you consider you belong?* **EQ**  
 1      Indian **W1F**  
 2      Pakistani  
 3      Bangladeshi, or  
 4      Another Asian background?
- APPLIES IF ETH01=3** Asian or Asian British
63. **ETHBL** **UK**  
*And to which of these ethnic groups do you consider you belong?* **EQ**  
 1      Caribbean **W1F**  
 2      African, or  
 3      Another Black background?
- APPLIES IF ETH01=4** Black or Black British
64. **ETHOTH** **UK**  
*Please can you describe your ethnic group* **EQ**  
 ① – Enter description of ethnic group. **W1F**
- APPLIES IF ETH01=6** Other  
**OR ETHWH=2** Another white background  
**OR ETHMX=4** Another mixed background  
**OR ETHAS=4** Another Asian background  
**OR ETHBL=3** Another Black background

65. **ETH02**

① Press <space bar> to enter coding frame

**APPLIES IF ETH01=6  
OR ETHWH=2  
OR ETHMX=4  
OR ETHAS=4  
OR ETHBL=3**

Other  
Another white background  
Another mixed background  
Another Asian background  
Another Black background

**UK  
EQ  
W1F**

religion

66. **RELIG**

*What is your religion even if you are not currently practising?*

- 1 Christian
- 2 Buddhist
- 3 Hindu
- 4 Jewish
- 5 Muslim
- 6 Sikh
- 7 Any other religion
- 8 Or no religion at all

**GB  
W1F  
PROMPT AS  
NECESSARY**

English as a second language

67. **LANG**

*What is your first language at home?*

- 1 English
- 2 Welsh
- 3 Gaelic
- 4 Ulster Scots / Ullans
- 5 Other

**JS  
16+  
ASK OR  
RECORD  
EVERY 3 YRS  
2006, 2009, ETC**

**APPLIES TO ALL (16+)**

68. **LANGD1**

*Have you experienced any language difficulties that have caused problems in finding or keeping a job?*

- 1 yes
- 2 no

**JS  
UK  
16+  
EVERY 3 YRS  
2006, 2009, ETC**

**APPLIES TO (16+) LANG=5 (OTHER)**

69. **LANGJB**

*Have you experienced any language difficulties that have caused problems in finding or keeping a job?*

- 1 yes
- 2 no

**AJ  
UK  
16+**

**APPLIES TO (16+) AND (CRY01 <>UK) AND (WRKING = 1 OR JBAWAY=1 OR JBAWAY =3 OR LOOK4=1 OR LIKEWK=1)**

70. **LANGD2**

*What you experienced any language difficulties that have caused problems with your education?*

- 1 yes
- 2 no

**JS  
UK  
16+  
EVERY 3 YRS  
2006, 2009, ETC**

**APPLIES TO (16+) LANG=5 (OTHER)**



Period at current address, residence 3 months and 1 year ago

71. **RESTME** UK  
EQ  
EUROSTAT  
*How long have [you / Name] lived at this address?*  
 1 less than 12 months  
 2 12 months but less than 2 years  
 3 2 years but less than 3 years  
 4 3 years but less than 5 years  
 5 5 years but less than 10 years  
 6 10 years or more
- APPLIES TO ALL**
72. **RESMTH** UK  
EQ  
ASK OR  
RECORD  
EUROSTAT  
*How many months have [you / Name] lived here?*  
**APPLIES IF RESTME=1 (lived at address < 12 mths)**
73. **RESBBY** UK  
EQ  
ASK OR  
RECORD  
EUROSTAT  
*Is [Name] a baby born in the last 3 months?*  
 1 yes  
 2 no  
**APPLIES IF RESMTH < 3 (lived at address < 3 mths)**
74. **M3CRY** UK  
AJ  
ASK OR  
RECORD  
MAIN  
EUROSTAT  
*Three months ago, were [you / Name] living in...*  
 1 the UK  
 2 or somewhere else?  
**APPLIES: RESPONDENT LIVED ELSEWHERE 3 MONTHS AGO**  
 IF RESMTH<3 has lived at address less than three months  
 AND RESBBY=2 is not a baby born within last 3 months
75. **M3CRYSPEC** UK  
AJ  
ASK OR  
RECORD  
MAIN  
EUROSTAT  
*Which country was that? - TYPE IN COUNTRY*  
**APPLIES IF M3CRY=2 (living outside UK 3 months ago)**  
**APPLIES: RESPONDENT LIVED ELSEWHERE (OUTSIDE U.K.) 3 MONTHS AGO**  
 IF RESMTH<3 has lived at address less than three months  
 AND RESBBY=2 and is not a baby born within last 3 months  
 AND M3CRY=2 and was living outside UK 3 months ago
76. **M3CRYO** UK  
AJ  
MAIN  
EUROSTAT  
 Uses Coding Frame  
**APPLIES: RESPONDENT LIVED ELSEWHERE (OUTSIDE U.K.) 3 MONTHS AGO**  
 IF RESMTH<3 has lived at address less than three months  
 AND RESBBY=2 and is not a baby born within last 3 months  
 AND M3CRY=2 and was living outside UK 3 months ago

77. **M3AREA** **UK  
AJ  
ASK OR  
RECORD  
MAIN**  
*Which town or village were you living in then?*  
 ① Take nearest - [enter text]  
**APPLIES: RESPONDENT LIVED ELSEWHERE (IN U.K.) 3 MONTHS AGO**  
 IF RESMTH<3 has lived at address less than three months  
 AND RESBBY=2 and is not a baby born within last 3 months  
 AND M3CRY NE 2 and was not living outside UK 3 months ago
78. **M3CTY** **UK  
AJ  
ASK OR  
RECORD  
MAIN**  
*Which county or borough is that in?*  
**APPLIES: RESPONDENT LIVED ELSEWHERE (IN U.K.) 3 MONTHS AGO**  
 IF RESMTH<3 has lived at address less than three months  
 AND RESBBY=2 and is not a baby born within last 3 months  
 AND M3CRY NE 2 and was not living outside UK 3 months ago
79. **M3RESC** **UK  
AJ  
ASK OR  
RECORD  
MAIN**  
 Uses Coding Frame  
**APPLIES: RESPONDENT LIVED ELSEWHERE (IN U.K.) 3 MONTHS AGO**  
 IF RESMTH<3 has lived at address less than three months  
 AND RESBBY=2 and is not a baby born within last 3 months  
 AND M3CRY NE 2 and was not living outside UK 3 months ago
80. **OYEQM3** **UK  
AJ  
ASK OR  
RECORD  
MAIN  
EUROSTAT**  
*May I just check, were you also living at that address 12 months ago,  
 that is in [date] last year?*  
 1 yes, same place  
 2 no  
 3 baby under 1 year  
**APPLIES: RESPONDENT HAS LIVED AT ADDRESS LESS THAN 3 MONTHS BUT NOT BORN WITHIN THAT  
 TIME**  
 IF RESMTH<3 has lived at address less than three months  
 AND RESBBY=2 and is not a baby born within last 3 months
81. **OYCRY** **UK  
AJ  
ASK OR  
RECORD  
MAIN  
EUROSTAT**  
*Twelve months ago were you living in...*  
 1 the UK  
 2 or somewhere else  
 3 baby under 1 year  
**APPLIES: RESPONDENT WAS NOT LIVING AT ADDRESS 12 MONTHS AGO**  
 IF RESMTH=3-11 has lived at address for at least 3 months but less than a year  
 OR OYEQM3 = 2 or was not living at same address one year ago  
*...which can only be the case if...* *...and also...*  
 [RESMTH<3 [has lived at address less than three months  
 AND RESBBY = 2] and is not a baby born within last 3 months]
82. **OYCRYSPEC** **UK  
AJ  
ASK OR  
RECORD  
MAIN  
EUROSTAT**  
*Which country was that? [enter text]*  
**APPLIES IF OYCRY=2 (lived outside UK 12 months ago)**

83. **OYCRYO**  
Uses Coding Frame  
**APPLIES IF OYCRY=2 (lived outside UK 12 months ago)**
84. **OYAREA**  
*Which town or village were you living in then?*  
⊕ Take nearest [enter text]  
**APPLIES IF OYCRY=1 (lived in UK 12 months ago), question not answered**
85. **OYCTY**  
*Which county or borough is that in?*  
**APPLIES IF OYCRY=1 (lived in UK 12 months ago), question not answered**
86. **OYRESC**  
Uses Coding Frame  
**APPLIES IF OYCRY=1 (lived in UK 12 months ago), question not answered**

UK  
AJ  
MAIN  
EUROSTAT

UK  
AJ  
ASK OR  
RECORD  
MAIN

UK  
AJ  
ASK OR  
RECORD  
MAIN  
EUROSTAT

UK  
AJ  
MAIN

regional mobility

87. **MOVED**  
*Did you move because your existing job was relocated?*  
1      yes  
2      no  
**APPLIES IF RESIDENT LESS THAN TWELVE MONTHS IN CURRENT PROPERTY AND OF WORKING AGE**  
i.e.  
(SEX=1 AND AGE ,65 )      Male of working age  
OR SEX=2 AND AGE,60)      Female of working age  
AND (RESTME=1)      Resident less than 12 months
88. **CASHTIM**  
*Did your employer contribute to the cost of moving?*  
1      yes  
2      no  
**APPLIES IF MOVED=1**
89. **CASHFUL**  
*Did your employer cover the full cost of moving?*  
1      yes  
2      no  
**APPLIES IF CASHTIM=1**

UK  
AJ  
ASK OR  
RECORD  
EVERY 3 YRS  
2006, 2009, ETC

UK  
AJ  
ASK OR  
RECORD  
EVERY 3 YRS  
2006, 2009, ETC

UK  
AJ  
ASK OR  
RECORD  
EVERY 3 YRS  
2006, 2009, ETC

childcare

90. **CHATT5**

*At any time during the seven days ending Sunday the [DATE], did [NAME] attend any of the following?*

**Code all that apply - individual prompt**

**INDIVIDUAL**

- 1 playgroup or pre school? [ASK ONLY IF CHILD AGED UNDER 6]
- 2 day nursery or workplace crèche? [ASK ONLY IF CHILD AGED UNDER 6]
- 3 nursery School? [ASK ONLY IF CHILD AGED OVER UNDER 6]
- 4 infant's School? [ASK ONLY IF CHILD AGED OVER 3 AND UNDER 8]
- 5 primary School? [ASK ONLY IF CHILD AGED OVER 2 AND UNDER 13]
- 6 breakfast/after school club? [ASK ONLY IF CHILD OVER 2]
- 7 holiday scheme/club?
- 8 children's centre/integrated centres/combined centres?
- 9 spontaneous only – Boarding School
- 10 spontaneous only – Other
- 11 none of the above

**UK  
OD**

**PROMPT  
CODE ALL  
THAT APPLY  
MAIN  
YEARS ODD**

**APPLIES IF AGE<15**

91. **CHINF**

*(Can I just check,) at the Infants school, was [name] in a...*

- 1 reception class?
- 2 nursery class?
- 9 none of the above

**UK  
OD  
INDIVIDUAL  
PROMPT  
CODE ALL  
THAT APPLY  
YEARS ODD  
MAIN**

**APPLIES IF CHATT=5**

Child attended infant's school

92. **CHPRI**

*(Can I just check,) at the Primary school, was [name] in a...*

- 1 reception class?
- 2 nursery class?
- 9 none of the above

**UK  
OD  
INDIVIDUAL  
PROMPT  
CODE ALL  
THAT APPLY  
YEARS ODD  
MAIN**

**APPLIES IF CHATT=6  
AND IF AGE = 3, OR 4, OR 5**

Child attended primary school

93. **CTRM**

*(Can I just check,) for [name] was that week...*

- 1 term time
- 2 half Term
- 3 or other school holidays?
- 4 not applicable

**UK  
OD  
ASK OR  
RECORD  
CODE 1<sup>st</sup>  
THAT APPLIES  
YEARS ODD  
MAIN**

**APPLIES IF AGE=3-14  
AND (IF CHATT NE 4  
AND CHATT NE 5  
AND CHATT NE 6)**

Child didn't attend nursery school)  
Child didn't attend infant's school  
Child didn't attend primary school))

94. **CHPEO**

*And during those seven days (ending Sunday the [date]) did any of the following people look after ^PName?@A*

① other than resident parent/guardian, and staff contact whilst at places previously mentioned

- 1 child's grand parents
- 2 non resident parent/ex-spouse/ex-partner
- 3 child's brother or sister
- 4 other relatives
- 5 childminder
- 6 nanny/au pair (includes both live-in and day nannies)
- 7 friends or neighbours
- 8 other non-relatives
- 9 spontaneous only – Does not require minding
- 10 none of the above

**APPLIES IF AGE<15**

95. **COTH**

*(May I just check,) during those seven days ending Sunday the [date] did [name] receive any other type of childcare or nursery education?*

- 1 yes
- 2 no

**APPLIES IF CHATT=11  
AND CHPEO=10**

None of the above  
None of the above

**UK**

**CODE ALL  
THAT APPLY  
YEARS ODD  
MAIN**

**UK  
OD  
YEARS ODD  
MAIN**

## GOVERNMENT TRAINING SCHEMES

*The remainder of the questionnaire is addressed to all persons 16 and over.*

type of scheme, LSC/LEC sponsored, away from scheme, additional paid work

96. **SCHM08**  
*(Last week, that is) in the seven days ending Sunday the [date] were you on any of the following schemes...*
- |    |  |                          |                 |
|----|--|--------------------------|-----------------|
| 1  | work-based Learning for Young People               | {blanked for >25 and NI} | <b>UK</b>       |
| 2  | new Deal   | {blanked for under 18}   | <b>EQ</b>       |
| 3  | work based learning for Adults / Training for Work | {blanked in NI}          | <b>RUNNING</b>  |
| 10 | job Skills   | {NI ONLY}                | <b>PROMPT</b>   |
| 15 | worktrack  | {NI ONLY}                | <b>FORCED</b>   |
| 21 | Entry to employment                                |                          | <b>EUROSTAT</b> |
| 50 | any other kind of scheme                           |                          |                 |
| 66 | or none of these?                                  |                          |                 |
| 97 | just 16 and non-response this time                 |                          |                 |

**APPLIES TO MEN 16-64, WOMEN 16-62**

97. **NDTYPE4**  
*(May I just ask,) were you on the... HELP<F9>*
- |   |                               |                              |                     |
|---|-------------------------------|------------------------------|---------------------|
| 1 | new Deal for Disabled People? |                              | <b>UK</b>           |
| 3 | new Deal for Lone Parents?    | {blank for non-lone parents} | <b>EQ</b>           |
| 4 | new Deal for Young People?    | {blank for >24}              | <b>CODE FIRST</b>   |
| 5 | new Deal for 25+?             | {blank for <25}              | <b>THAT APPLIES</b> |
| 6 | new Deal for 50+?             | {blank for <50}              | <b>INDIVIDUAL</b>   |
| 7 | new Deal for Partners?        |                              | <b>PROMPT</b>       |
| 8 | or none of the above?         |                              |                     |
| 9 | don't know                    |                              |                     |

**MAIN ROUTING : APPLIES IF SCHM08=2 (New Deal)**

98. **NEWDEA4**  
*Can I ask which of the following New Deal options you were on (in that week).*
- |    |   |                    |                      |
|----|---|--------------------|----------------------|
| 1  | still on the Gateway or having advisory interviews      |                    | <b>UK</b>            |
| 3  | working for an employer in the Public or Private Sector |                    | <b>EQ</b>            |
| 4  | working for the voluntary sector                        | {blanked for those | <b>EUROSTAT</b>      |
| 5  | working for an environmental task force                 | {not 18-24}        | <b>CODE ONE ONLY</b> |
| 6  | in full time study on an approved course                |                    | <b>RUNNING</b>       |
| 7  | receiving help setting up as self-employed              |                    | <b>PROMPT</b>        |
| 8  | basic Employment Training (BET)                         | {blanked for those |                      |
| 9  | education and Training Opportunities (ETO)              | {not 25+}          |                      |
| 19 | on the Follow Through scheme?                           |                    |                      |
| 97 | don't know  |                    |                      |

**APPLIES TO ANYONE ON A NEWDEAL SCHEME**

i.e.

IF SCHM08=2 'New deal'

99. **TECLEC4**  
*May I just check, was that...*
- |   |  |               |
|---|--|---------------|
| 1 | a programme funded by the Learning and Skills Councils (England) or the National Council for Education and Learning in Wales | <b>GB</b>     |
| 2 | a scheme in Scotland run by a Local Enterprise Company (LEC)   | <b>EQ</b>     |
| 3 | or was it some other scheme?   | <b>FORCED</b> |

**APPLIES IF GB AND SCHM08=50 (other kind of GB government training scheme)**

100. YTETMP

*In the week ending Sunday the [date], on that government scheme were you...*

- 1 with an employer providing work experience or practical training?
- 2 on a project providing work experience or practical training? {GB ONLY}
- 3 at a college or training centre?
- 4 temporarily away from an employer or project?
- 5 temporarily away from a college or training centre?

**UK  
EQ  
CODE 1<sup>st</sup> THAT  
APPLIES  
EUROSTAT**

**APPLIES TO RESPONDENTS ON CERTAIN GOVT. TRAINING SCHEMES**

i.e.

IF (SCHM08=1 or 3 or 10 or 15)

OR (NI AND SCHM08=50)

OR (NEWDEA4=97)

OR (TECLEC4=1 or 2)

WBT, TfW, Job Skills, Worktrack

Northern Ireland and other government training scheme

ND option not known

LSC scheme, LEC scheme

101. YTETJB

*In the week ending Sunday the [date] did you do any paid work or have any other paid job or business in addition to the government scheme you have just told me about?*

- 1 yes
- 2 no

**UK  
EQ  
EUROSTAT**

**APPLIES TO YTETMP=3, 5 (at or temporarily away from college/training centre)**

**OR NEWDEA4=1 (Gateway), 6 (FT Training), 8 (NDBET), 9 (NDETO), 19 (Follow Through)**

**MAIN JOB**

paid/unpaid work in reference week

**102. WRKING**

*Did you [RelTxt] [Name] do any paid work in the 7 days ending Sunday the [date], either as an employee or as self-employed?*

- 1 yes
- 2 no

**UK  
EQ  
FORCED  
EUROSTAT**

**APPLIES TO THOSE 16+ NOT ON A TRAINING SCHEME AND TO ALL MEN AGED 65+ AND WOMEN AGED 63+**  
i.e.

IF MEN AGED 65+, WOMEN AGED 63+  
OR (SCHM08=66)  
OR (TECLEC4=3)

Not on government training scheme in GB  
Not on TEC/LEC training scheme

**103. PERMIT**

*Is there any limit to the total length of time you can legally stay in the UK? , either as an employee or as self-employed?*

- 1 Yes, less than 1 year
- 2 Yes, 1 year
- 3 Yes, 2 years
- 4 Yes, 3 years
- 5 Yes, 4 years
- 6 Yes, 5 years
- 7 Yes, more than 5 years
- 8 No
- 9 Don't know

**UK  
AJ  
EUROSTAT**

**APPLIES TO THOSE (AGE >17) AND (NTNLTY <>UK)**

**104. ACCESS**

*Are there any legal restrictions on your access to work?*

- 1 Yes, access is restricted to a specific employer, industry or occupation
- 2 Yes, access is restricted to self employment
- 3 Yes, access completely restricted (no legal access to work)
- 4 Yes, other reason
- 5 No
- 6 Don't know

**UK  
AJ  
EUROSTAT  
CODE 1 MAIN ONLY**

**APPLIES TO THOSE (NTNLTY <>UK) AND (TYPQUL =3 OR QUALS6 =30) AND (WRKING = 1 OR JBAWAY=1 OR JBAWAY =3 OR LOOK4=1 OR LIKEWK=1)**

**105. JBAWAY**

*Even though you were not doing paid work, did you have a job or business that you were away from in the week ending Sunday the [date] (and that you expect to return to)?*

- 1 yes
- 2 no
- 3 waiting to take up a new job/ business already obtained

**UK  
EQ  
FORCED  
EUROSTAT**

**APPLIES TO WRKING=2 (did not do any paid work in ref wk)**



106. **HELP** UK  
AJ  
EUROSTAT  
*What was the main help you received in finding your current job or setting up your business?  
that you own?*

- 1 Public employment office
- 2 Private employment office
- 3 Relatives/friends
- 3 Migrant or ethnic organisation

**APPLIES TO WRKING = 1 OR JBAWAY=1**

4

107. **OWNBUS** UK  
EQ  
FORCED  
EUROSTAT  
*Did you do any unpaid work that week (ending Sunday the [date]) for any business  
that you own?*

- 1 yes
- 2 no

**APPLIES TO JBAWAY=2 (not away from paid work in ref wk), 3 (waiting to start work in ref wk)**

108. **RELBUS** UK  
EQ  
FORCED  
EUROSTAT  
*...or (any unpaid work for a business) that a relative owns?*

- 1 yes
- 2 no

**APPLIES TO OWNBUS=2 (did not do unpaid work for own business in ref wk)**

109. **EVERWK** UK  
EQ  
EUROSTAT  
*Have you ever (in your life,) had paid work, apart from casual or holiday work  
(or the job you are waiting to begin)? Please include self-employment or a  
government scheme.*

- 1 yes
- 2 no

**APPLIES IF NOT IN WORK IN REFERENCE WEEK**

i.e.

IF (RELBUS=2)  
OR (YTETJB=2)

Unpaid work not done for relative's business  
No paid work done in addition to govt. scheme

when left last job

110. **LEFTYR** UK  
EQ  
EUROSTAT  
*Which year did you leave your last paid job?*

**APPLIES IF EVERWK=1 (not in work in ref wk but has had a paid job in the past)**

111. **LEFTM** UK  
EQ  
EUROSTAT  
*Which month in that year did you leave?*

**APPLIES IF LEFTYR<=8 (not in work in ref wk-left last job within 8 yrs of ref wk)**

112. **LEFTW** UK  
EQ  
ASK OR  
RECORD  
*Did you actually leave during the week ending Sunday the [date]?*

- 1 yes
- 2 no

**APPLIES IF LEFTYR & LEFTM IMPLY LEFT LAST JOB LAST MONTH**

industry

113. **ISTATE**

**UK  
EQ**

If LEFTYR<=8 (not currently in work, last job within last 8 years) then the following questions about employment details apply to the respondents last paid job, excluding casual or holiday work

If LEFTYR NOT <=8 then : I am going to be asking some questions in which the terms 'work', 'job', 'employed' are used. In your case could you please regard these questions as referring to your time spent ...

If YTETJB=1 AND NEWDEA4=1, 6, 8, 9, 19 (work done in addition to that done on New Deal Scheme) [doing the additional paid job or work which you have just told me about]

IF NEWDEA4=7  
[setting up in self employment]

In all other cases in main routing  
[on your government scheme]

**MAIN ROUTING : APPLIES IF RESPONDENT IS OR HAS BEEN INVOLVED WITH TRAINING**

i.e.

IF (NEWDEA4=4 or 5 or 7)

Voluntary task force, environmental task force, assisted self employment

OR (YTETMP=1 or 2 or 4)

Employer based work training, project based work training, temporarily away from employer/project based work training

OR (YTETJB=1 AND NEWDEA4=1, 6, 8, 9, or 19)

Work done in addition to that done on New Deal Scheme

OR (LEFTYR <=8)

Unemployed in ref wk-left last job within 8 yrs of ref wk

114. **INDD**

**UK  
EQ**

*What did the firm/organisation you worked for mainly make or do (at the place where you worked)?*

ⓐ - Describe fully probe manufacturing or processing, or distributing etc. and main goods produced, materials used, wholesale or retail etc.

**APPLIES TO RESPONDENTS CURRENTLY IN WORK OR WHO HAVE WORKED IN THE LAST EIGHT YEARS**

i.e.

IF WRKING=1

Paid work in ref wk

OR JBAWAY=1

Away from paid job in ref wk

OR OWNBUS=1

Unpaid work for own business in ref wk

OR RELBUS=1

Unpaid work for relative's business in ref wk

IF (NEWDEA4= 3 or 4 or 5 or 7)

Working in public/private sector, voluntary task force, environmental task force, assisted self employment

OR (YTETJB=1 AND NEWDEA4=1, 6, 8, 9, or 19)

Work done in addition to that done on New Deal Scheme

OR (YTETMP=1 or 2 or 4)

Employer based work training, project based work training, temporarily away from employer/project based work training

OR (LEFTYR <=8)

unemployed in ref wk-left last job within 8 yrs of ref wk

115. **INDT**

① - enter a title for the industry

**UK  
EQ**

**APPLIES TO RESPONDENTS CURRENTLY IN WORK OR WHO HAVE WORKED IN THE LAST EIGHT YEARS**

i.e.

IF WRKING=1

Paid work in ref wk

OR JBAWAY=1

Away from paid job in ref wk

OR OWNBUS=1

Unpaid work for own business in ref wk

OR RELBUS=1

Unpaid work for relative's business in ref wk

IF (NEWDEA4= 3 or 4 or 5 or 7)

Working in public/private sector, voluntary task force, environmental task force, assisted self employment

OR (YTETJB=1 AND NEWDEA4=1, 6, 8, 9, or 19)

Work done in addition to that done on New Deal Scheme

OR (YTETMP=1 or 2 or 4)

Employer based work training, project based work training, temporarily away from employer/project based work training unemployed in ref wk-left last job within 8 yrs of ref wk

OR (LEFTYR <=8)

private/public sector

116. **SECTOR**

*And was that...*

**UK  
EQ**

- 1 a private firm or business or a limited company
- 2 or some other kind of organisation?

**APPLIES IF RESPONDENT CURRENTLY IN WORK OR ON WORK TRAINING**

i.e.

IF WRKING=1

Paid work in ref wk

OR JBAWAY=1

Away from paid job in ref wk

IF (NEWDEA4= 3 or 4 or 5 or 7)

Working in public/private sector, voluntary task force, environmental task force, assisted self employment

OR (YTETMP=1 or 2 or 4)

Employer based work training, project based work training, temporarily away from employer/project based work training

OR (YTETJB=1 AND NEWDEA4=1, 6, 8, 9, or 19)

Work done in addition to that done on New Deal Scheme

117.

**SECTRO03**

*What kind of non-private organisation was it?*

**UK  
EQ  
ASK OR RECORD**

- 1 a public limited company/plc? (①check it is not sector code 1)
- 2 a nationalised industry/state corporation? (① check it is not sector code 1)
- 3 central government or civil service?
- 4 local government or council (including police, fire services and local authority controlled schools/colleges)?
- 5 a university or other grant funded education establishment (include 'opted-out' schools)?
- 6 a health authority or NHS Trust?
- 7 a charity, voluntary organisation or trust?
- 8 the armed forces?
- 9 or was it some other kind of organisation?

**APPLIES IF SECTOR=2 (or some other kind of organisation / not private firm)**

occupation

118. **OCCT**

**UK  
EQ**

*What was your (main) job (in the week ending Sunday [date])?*

① - Enter job title

**APPLIES TO RESPONDENTS CURRENTLY IN WORK OR WHO HAVE WORKED IN THE LAST EIGHT YEARS**

i.e.

IF WRKING=1

Paid work in ref wk

OR JBAWAY=1

Away from paid job in ref wk

OR OWNBUS=1

Unpaid work for own business in ref wk

OR RELBUS=1

Unpaid work for relative's business in ref wk

IF (NEWDEA4= 3 or 4 or 5 or 7)

Working in public/private sector, voluntary task force, environmental task force, assisted self employment

OR (YTETJB=1 AND NEWDEA4=1, 6, 8, 9, or 19)

Work done in addition to that done on New Deal Scheme

OR (YTETMP=1 or 2 or 4)

Employer based work training, project based work training, temporarily away from employer/project based work training

OR (LEFTYR <=8)

Unemployed in ref wk-left last job within 8 yrs of ref wk

119. **OCCD**

**UK  
EQ**

*What did you mainly do in your job?*

① - check special qualifications/training needed to do the job.

**APPLIES TO RESPONDENTS CURRENTLY IN WORK OR WHO HAVE WORKED IN THE LAST EIGHT YEARS**

i.e.

IF WRKING=1

Paid work in ref wk

OR JBAWAY=1

Away from paid job in ref wk

OR OWNBUS=1

Unpaid work for own business in ref wk

OR RELBUS=1

Unpaid work for relative's business in ref wk

IF (NEWDEA4= 3 or 4 or 5 or 7)

Working in public/private sector, voluntary task force, environmental task force, assisted self employment

OR (YTETJB=1 AND NEWDEA4=1, 6, 8, 9, or 19)

Work done in addition to that done on New Deal Scheme

OR (YTETMP=1 or 2 or 4)

Employer based work training, project based work training, temporarily away from employer/project based work training

OR (LEFTYR <=8)

Unemployed in ref wk-left last job within 8 yrs of ref wk

employed/self-employed

120. **RECJOB**

**UK  
EQ**

① code whether you have just had to make any change at all to industry (IndD or IndT) or occupation (OccD or OccT)

1 neither industry or occupation changed at all

3 both changed

5 only industry changed

7 only occupation changed

**APPLIES TO RESPONDENTS CURRENTLY IN WORK OR WHO HAVE WORKED IN THE LAST EIGHT YEARS**

i.e.

IF WRKING=1

Paid work in ref wk

OR JBAWAY=1

Away from paid job in ref wk

OR OWNBUS=1

Unpaid work for own business in ref wk

OR RELBUS=1

Unpaid work for relative's business in ref wk

IF (NEWDEA4= 3 or 4 or 5 or 7)

Working in public/private sector, voluntary task force, environmental task force, assisted self employment

OR (YTETJB=1 AND NEWDEA4=1, 6, 8, 9, or 19)

Work done in addition to that done on New Deal Scheme

OR (YTETMP=1 or 2 or 4)

Employer based work training, project based work training, temporarily away from employer/project based work training

OR (LEFTYR <=8)

Unemployed in ref wk-left last job within 8 yrs of ref wk

121. **STAT**

*Were you working as an employee or were you self-employed?*

- 1 employee
- 2 self-employed
- 3 government scheme
- 4 unpaid family worker

**UK  
EQ  
ASK OR  
RECORD  
FORCED  
EUROSTAT**

**APPLIES TO RESPONDENTS CURRENTLY IN WORK OR WHO HAVE WORKED IN THE LAST EIGHT YEARS**

i.e.

IF WRKING=1

Paid work in ref wk

OR JBAWAY=1

Away from paid job in ref wk

OR OWNBUS=1

Unpaid work for own business in ref wk

OR RELBUS=1

Unpaid work for relative's business in ref wk

IF (NEWDEA4= 3 or 4 or 5 or 7)

Working in public/private sector, voluntary task force,  
environmental task force, assisted self employment

OR (YTETJB=1 AND NEWDEA4=1, 6, 8, 9, or  
19)

Work done in addition to that done on New Deal Scheme

OR (YTETMP=1 or 2 or 4)

Employer based work training, project based work training,  
temporarily away from employer/project based work training

OR (LEFTYR <=8)

Unemployed in ref wk-left last job within 8 yrs of ref wk

122. **PDWAGE**

*(May I just check,) Are / Were you paid either a salary or a wage by an employer?*

- 1 yes
- 2 no

**UK  
EQ**

**APPLIES IF STAT=1 (employee)**

123. **SELF**

*(May I just check,) Are you / Were you ...*

- 1 paid a salary or a wage by an agency?
- 2 a sole director of your own limited business?
- 3 running a business or a professional practice?
- 4 a partner in a business or a professional practice?
- 5 working for yourself?
- 6 a sub-contractor?
- 7 or doing free-lance work?
- 8 none of the above.

**UK  
EQ  
INDIVIDUAL  
PROMPT  
FORCED  
CODE ALL  
THAT  
APPLY (UP TO 4)**

**APPLIES TO SELF EMPLOYED OR THOSE NOT PAID DIRECTLY BY THEIR EMPLOYERS**

i.e.

APPLIES IF STAT=2 (self-employed)

OR PDWAGE=2 (Employees who are not paid a salary or wage by an employer)

124. **NITAX**

*Do you pay your own National Insurance or Tax or are these usually deducted by the organisation(s) you work for, for example, your client, employer, agency etc.?*

- 1 Pay own NI and Tax
- 2 National Insurance or tax but not both
- 3 NI and Tax deducted by organisation

**UK  
EQ**

**APPLIES TO SELF EMPLOYED OR THOSE NOT PAID DIRECTLY BY THEIR EMPLOYERS**

i.e.

APPLIES IF STAT=2 (self-employed)

OR PDWAGE=2 (Employees who are not paid a salary or wage by an employer)

125. **HWLNG**

*You told me that you are currently away from your job. How long have you been away. Is it...*

① – If the respondent has been away exactly 3 months, please use code 2.

- 1 less than 3 months
- 2 or three months or more?

**UK  
EQ  
ASK OR  
RECORD  
EUROSTAT**

**APPLIES IF STAT=1 (Employee) AND JBWAY=1 (away from their job during the reference week)**

126. **FIFSAL**

*How much of your salary or wage are you currently receiving. Is it...*

① If the respondent received exactly half their salary, 3 months, please use code 2.

- 1 less than half of your salary
- 2 or half of your salary or more?

**UK  
EQ  
EUROSTAT**

**APPLIES IF STAT=1 (Employee) AND JBWAY=1 (away from their job during the reference week)**

whether manager, number of staff

127. **SUPVIS**

*In your job, do you have formal responsibility for supervising the work of other employees?*

① Do not include people who only supervise:

- children, e.g. teachers, nannies, childminders
- animals
- security or buildings, e.g. caretakers, security guards

- 1 yes
- 2 no

**UK  
EQ  
ASK OR  
RECORD  
EUROSTAT**

**APPLIES IF STAT=1 (Employee)**

128. **MANAGE**

*Did you have any managerial duties?*

- 1 manager
- 2 foreman / supervisor
- 5 not manager / supervisor

**UK  
EQ  
ASK OR  
RECORD**

**APPLIES IF STAT=1 (Employee)**

129. **MPNE02**

*How many people worked for your employer at the place where you worked?*

- 1 1-10
- 2 11-19
- 3 20-24
- 4 don't know but under 25
- 5 25-49
- 6 50-249
- 7 250-499
- 8 don't know between 50 and 499
- 9 500 or more

**UK  
EQ  
EUROSTAT**

**APPLIES TO THOSE CURRENTLY WORKING, BUT NOT AS SELF EMPLOYED**

i.e.

APPLIES IF STAT=1 (employee), 3 (government scheme), 4 (unpaid worker in a family business)

130. **SOLO**

*Were you working on your own or did you have employees?*

- 1 on own/with partner(s) but no employees
- 2 with employees

**UK  
EQ  
ASK OR  
RECORD  
EUROSTAT**

**APPLIES IF STAT=2 (self-employed)**

131. **MPNS02**

*How many people did you employ at the place where you worked?*

- 1 1-10
- 2 11-19
- 3 20-24
- 4 don't know but under 25
- 5 25-49
- 6 50-249
- 7 250 – 499
- 8 don't know between 50 and 499
- 9 500 or more

**UK  
EQ  
EUROSTAT**

**APPLIES IF SOLO=2 (self-employed: with employees)**

132. **ONETEN**

*May I just check what the exact number was?*

**APPLIES TO THOSE WORKING WITH 10 OR LESS OTHERS**

i.e.

APPLIES IF MPNE02=1 (employee: works with between 1 and 10 other employees)

OR MPNS02=1 (self-employed: with between 1 and 10 employees)

**UK  
EQ  
ASK OR  
RECORD  
MAIN  
EUROSTAT**

owner-manager

133. **OMCONT**

*Do you own your business or have a controlling interest in the business / company you work for?*

- 1 yes
- 2 no

**UK  
AJ  
ASK OR  
RECORD  
MAIN  
EVERY TWO YRS  
2004, 2006, ETC**

**APPLIES TO PRIVATE SECTOR MANAGERS AND THE SELF EMPLOYED**

i.e.

IF SECTOR = 1

SECTRO = 1

AND MANAGE = 1

OR STAT = 2

Private firm or business or a limited company

Plc

Employee: manager

Self-employed

135. **OMROLE**

*Do you have the authority to hire or dismiss full-time employees?*

- 1 yes
- 2 no

**UK  
AJ  
MAIN  
EVERY TWO YRS  
2004, 2006, ETC**

**APPLIES IF OMCONT=1 (has controlling interest in company)**

136. **NOCUST**

*Do you / did you have one or more than one client / customer?*

- 1 one
- 2 more than one
- 3 don't know

**UK  
AJ  
ASK OR  
RECORD  
MAIN**

**APPLIES IF STAT=2 (self employed)**

137. **FTPTWK**

*In your (main) job were you working...*

- 1 full-time
- 2 or part-time?

**UK  
EQ  
EUROSTAT**

**APPLIES TO RESPONDENTS CURRENTLY IN WORK OR WHO HAVE WORKED IN THE LAST EIGHT YEARS**

APPLIES IF ((STAT=1 or 2 or 4)

AND (EVERWK = -9))

OR ((STAT=1 or 2)

AND (YRLESS <=8))

OR (YTETMP=1 or 2 or 4)

OR (NEWDEA4 = 3 or 4 or 5 or 7)

OR ((YTETJB=1) AND (NEWDEA4=1, 6, 8, 9, or 19))

Employee, self-employed, or unpaid worker in a family business

Not asked

Employee or self-employed

Left last job <8 years of ref wk

At or temporarily away from employer or project based work training

Employee in public / private sector, voluntary sector, environmental task force or assisted self employment

Work done in addition to that done on New Deal Scheme

139. **YPTJOB**

*I would like to ask you why you took a part-time rather than a full-time job.*

*Was it because...*

- 1 you were a student/you were at school?
- 2 you were ill or disabled?
- 3 you could not find a full-time job?
- 4 you did not want a full-time job?

**UK  
EQ  
CODE 1<sup>st</sup>  
THAT APPLIES  
EUROSTAT**

**APPLIES TO PART TIME WORKERS**

i.e. APPLIES IF FTPTWK=2 (main job is part time) FOR CURRENT JOBS



140. PTNCRE7

*May I just ask, was this because*

- 1 suitable care services for children are not available or affordable
- 2 suitable care services for ill, disabled, or elderly adults are not available or affordable
- 3 care facilities do not influence your decision for working part time?

UK  
JS  
CODE ALL  
THAT APPLY

MAIN  
EUROSTAT

**APPLIES IF YPTJOB=4 (RESPONDENT DOES NOT WANT A FULL TIME JOB)**

141. YNOTFT

*Why didn't you want a full-time job?*

- 1 you are financially secure, but work because you want to
- 2 you earn enough working part time
- 3 you want to spend more time with your family
- 4 you have domestic commitments which prevent you working full-time
- 5 you feel that there are insufficient childcare facilities available
- 6 you have another reason

UK  
AJ  
OD  
MAIN  
EUROSTAT

**APPLIES TO WORKERS WHO DO NOT WANT A FULL TIME JOB**

i.e.

APPLIES IF YPTJOB=4 (works PT because respondent didn't want FT job)

142. YPTCIA

*(May I just check,) is the main reason because you were...*

- 1 looking after children
- 2 looking after an incapacitated adult
- 3 or some other reason?

UK  
AJ  
OD  
ASK OR  
RECORD  
CODE 1<sup>st</sup>  
THAT APPLIES  
MAIN  
EUROSTAT

**APPLIES IF YNOTFT=3  
OR YNOTFT=4**

Wanted to spend more time with their family

Domestic commitments which prevent  
working full-time

**OR YNOTFT=6**

Some other reason

permanent/temporary employment

143. JOBTYP

*Leaving aside your own personal intentions and circumstances, was your job...*

- 1 a permanent job
- 2 or was there some way that it was not permanent?

UK  
EQ  
EUROSTAT

**APPLIES TO RESPONDENTS IN WORK**

i.e.

IF ((STAT=1)

Employee with current job

AND (EVERWK= -9))

Question not asked

OR (NEWDEA4=3)

Subsidised employment

OR ((YTETJB=1) AND NEWDEA4=1, 6,  
8, 9, or 19))

Work done in addition to that done on New Deal Scheme

① note that if respondent says retired you should go back to  
JOBTYP and stress FIRST CLAUSE

EQ  
CODE ONE  
ONLY

*In what way was the job not permanent - was it...*

- 1 seasonal work
- 2 done under contract for a fixed period or for a fixed task
- 3 agency temping
- 4 casual type of work
- 5 or was there some other way that it was not permanent?

**APPLIES IF JOB IS NOT PERMANENT**

i.e.

APPLIES TO JOBTYP=2 (job not permanent in some way)

144. **WHYTMP6**

*Did you take that type of job rather than a permanent job because...*

- 1 you had a contract which included a period of training?
- 2 you had a contract for a probationary period?
- 3 you could not find a permanent job?
- 4 you did not want a permanent job?
- 5 or was there some other reason?

**UK  
EQ  
CODE 1<sup>st</sup>  
THAT APPLIES  
EUROSTAT**

**APPLIES IF JOB IS NOT PERMANENT**

i.e.

APPLIES TO JOBTYP=2 (job not permanent in some way)

145. **TEMLEN**

*How long in all, from start to finish, was your job for?*

- 1 less than 1 month
- 2 1 month but less than 3 months
- 3 3 months but less than 6 months
- 4 6 months but less than 12 months
- 5 12 months but less than 18 months
- 6 18 months but less than 2 years
- 7 2 years but less than 3 years
- 8 3 years but less than 4 years
- 9 4 years but less than 5 years
- 10 5 years or more
- 11 time not fixed yet

**UK  
AJ  
MAIN  
EUROSTAT**

**APPLIES IF RESPONDENTS JOB IS NOT PERMANENT**

i.e.

APPLIES TO JOBTYP=2 (job not permanent in some way)

when started current employment

146. **CONMPY**

*In which year did you start working continuously for your current employer?*

**UK  
EQ  
W1  
EUROSTAT  
(unless job  
changes)**

**APPLIES IF CURRENTLY WORKING AS EMPLOYEE, GOVERNMENT SCHEME  
OR UNPAID FAMILY WORKER**

i.e.

APPLIES IF((STAT=1or 3)

Employee or on government scheme

OR (RELBUS=1))

Unpaid work for relative's business in ref wk

AND (EVERWK= -9)

Not asked

**CONSEY**

*In which year did you start working continuously as a self-employed person?*

**UK  
EQ  
W1  
EUROSTAT**

**APPLIES IF SELF-EMPLOYED OR DID UNPAID WORK FOR OWN BUSINESS**

**(unless job  
changes)**

i.e.

APPLIES IF((STAT=2)

Self employed

OR (OWNBUS=1))

Unpaid work for own business in ref wk

AND (EVERWK= -9)

Not asked

148. **COMMON**

*And which month was that?*

**UK  
EQ  
W1  
EUROSTAT**

**APPLIES TO THOSE WORKING FOR 8 YEARS OR LESS**

**(unless job  
changes)**

i.e.

APPLIES IF CONMPY<=8 OR CONSEY<=8

where current job found, whether employed by an agency

149. **HOWGET**

*Did you get the work that you were doing/were away from in the week ending Sunday [date] through...*

- 1 replying to a job advertisement?
- 2 a JobCentre/Jobmarket or Training and Employment Agency Office?
- 3 a Careers/ Connexions Office?
- 4 a Jobclub?
- 5 a private employment agency or business?
- 6 hearing from someone who worked there?
- 7 a direct application?
- 8 or in some other way?

**UK  
EQ  
CODE 1<sup>st</sup>  
THAT APPLIES  
HOWGET**

APPLIES IF (STAT=1 or 3)  
AND CONYRLES<=1

Employee or on government scheme  
Respondent has been with current employer for one year or less  
Respondent has been with current employer for twelve months or less

AND (CONMLES<12)

150. **CONPRE**

*Were you in paid employment or self employment immediately before you started in this employment?*

- 1 In paid employment
- 2 Self employed
- 1 Not in paid employment or self employment

**UK  
EQ**

**APPLIES IF (STAT=1 OR 3 or (PRELBUS=1) and (CONYRLES<=1) AND (CONMLES<=12)**

151. **CONPRY**

*In which year did you start working continuously for your previous employer or as a self employed person?*

**UK  
EQ**

**APPLIES IF (STAT=1 or 3 or 4) or (PRELBUS=1) and (CONYRLES<=1) AND (CONMLES<=12) and( CONPRE= 1 or 2)**

152. **CONPRM**

*And which month was that ?*

**UK  
EQ**

**APPLIES IF (STAT=1 or 3 or 4) or (PRELBUS=1) and (CONYRLES<=1) and (CONMLES<=12) AND CONPRE= 1 OR 2**

153. **CONPRR**

*What was the main reason why you were not in paid employment or self employment at that time?*

**UK  
EQ**

**APPLIES IF (STAT=1 or 3 or 4) or (PRELBUS=1) and (CONYRLES<=1) and (CONMLES<=12) AND (CONPRE= 3)**

154. **TMPCON**

*As a temporary worker, do you have a contract with an employment agency?*

- 1 yes
- 2 no

UK  
EQ  
MAIN  
EUROSTAT

**APPLIES IF HOWGET=5 (RESPONDENT OBTAINED WORK THEY WERE DOING DURING REFERENCE WEEK THROUGH A PRIVATE EMPLOYMENT AGENCY OR BUSINESS)**

155. **TMPPAY**

*Were you being paid for that work...*

- 1 by the people you actually did it for
- 2 or by the private employment agency or business?

UK  
JM

**APPLIES IF OBTAINED WORK FROM PRIVATE EMPLOYMENT AGENCY**

i.e.

APPLIES IF HOWGET=5 (found employment in ref wk through agency)

redundancy

(Please note YRLESS and MLESS are routing variables and not question variables).

156. **REDPAID**

*Have you left any paid job in the last three months?*

- 1 yes
- 2 no

UK  
EQ

**APPLIES IF STARTED PRESENT JOB 3 MONTHS BEFORE REF WEEK**

157. **REDYLF**

*Could you tell me the reason you left your last job?*

- 1 you were dismissed
- 2 you were made redundant or took voluntary redundancy
- 3 it was a temporary job which came to an end
- 4 you resigned
- 5 you gave up work for health reasons
- 6 you took early retirement
- 7 you retired (at or after State Pension age)
- 8 you gave up work for family or personal reasons
- 9 you left for some other reason

UK  
EQ  
PROMPT AS  
NECESSARY  
EUROSTAT

APPLIES IF (REDPAID=1)  
OR (YRLESS<=8)

Working and left paid job in last 3 months  
Not working and left job in the 8 years before ref wk

158. **REDYRS**

*May I just check,, is the main reason you left because you were...*

- 1 looking after children or an adult in need of care
- 2 some other personal or family reason?

UK  
EQ  
ASK OR RECORD  
EUROSTAT

**APPLIES IF REDYLF=8 OR 9 (RESPONDENT GAVE UP WORK FOR FAMILY OR PERSONAL REASONS OR FOR OTHER REASONS)**

159. **REDANY**

*Have you been made redundant from any other job in the last 3 months?*

- 1 yes
- 2 no

**UK  
EQ**

**APPLIES IF LEFT LAST JOB IN LAST 3 MONTHS (NOT SPECIFYING THROUGH REDUNDANCY)**

i.e.

APPLIES IF ((REDYLFT=1 or 3 or 4 or 5 or 6 or 7 or 8 or 9)

Respondent, dismissed, temporary job ended, resigned, health reasons, early retirement, statutory retirement, family or personal reasons, or other

AND ((MLESS<4)  
OR (REDPAID=1)))

Not working and left job in 3 months before ref wk  
Working and left paid job in last 3 months

160. **REDSTAT**

*In that job were you...*

- 1 working as an employee?
- 2 self-employed?

**UK  
EQ  
CODE ONE  
ONLY**

**APPLIES IF MADE REDUNDANT FROM LAST JOB**

i.e.

APPLIES IF ((REDYLFT=2)

Made redundant

AND (MLESS<4))

Left job in 3 months before ref wk

OR ((REDYLFT=2)

Made redundant

AND REDPAID=1)

Left paid job in last 3 months

OR (REDANY=1))

Made redundant

161. **REDCLOS**

*Did you leave because your employer was...*

- 1 closing down?
- 2 or cutting back on staff?
- 3 or for some other reason?

**UK  
EQ  
CODE 1<sup>st</sup>  
THAT  
APPLIES**

**APPLIES IF MADE REDUNDANT FROM LAST JOB**

i.e.

APPLIES IF ((REDYLFT=2)

Made redundant

AND (MLESS<4))

Left job in 3 months before ref wk

OR ((REDYLFT=2)

made redundant

AND REDPAID=1)

left paid job in last 3 months

OR (REDANY=1))

made redundant

162. **REDP**

*Did you receive...*

- 1 redundancy pay?
- 2 pay in lieu of notice?
- 3 or some other kind of payment?
- 4 no payment

**UK  
EQ  
CODE ALL  
THAT APPLY**

**APPLIES IF RESPONDENT WAS MADE REDUNDANT FROM LAST JOB**

i.e.

APPLIES IF ((REDYLFT=2)

Made redundant

AND (MLESS<4))

Left job in 3 months before ref wk

OR ((REDYLFT=2)

made redundant

AND REDPAID=1)

left paid job in last 3 months

OR (REDANY=1))

made redundant



169. **REDMPN2** **UK**  
*How many people did you employ at the place where you worked?* **EQ**
- |   |                               |
|---|-------------------------------|
| 1 | 1-10                          |
| 2 | 11-19                         |
| 3 | 20-24                         |
| 4 | don't know but under 25       |
| 5 | 25-49                         |
| 6 | 50-249                        |
| 7 | 250-499                       |
| 8 | don't know between 50 and 499 |
| 9 | 500 or more                   |
- APPLIES IF STAT=2 (Self-employed)**
170. **RDINDD** **UK**  
*What did the firm/organisation you worked for mainly make or do at the place where you were made redundant?* **EQ**
- ① Describe fully probe manufacturing or processing, or distributing etc. and main goods produced, materials used, wholesale or retail etc.
- APPLIES IF REDIND=2 (present industry different from job where made redundant)**
171. **RDINDT** **UK**  
 ① Enter a title for the industry **EQ**
- APPLIES IF REDIND=2 (present industry different from job where made redundant)**
172. **RDOCCT** **UK**  
 ① Enter job title
- APPLIES IF REDOCC=2 (present occupation different from job where made redundant)**
173. **RDOCOD** **UK**  
*What did you mainly do in that job?* **EQ**
- ① Check special qualifications/training needed to do the job
- APPLIES IF REDOCC=2 (present occupation different from job where made redundant)**

**HOME WORKERS (MAIN JOB)**

'teleworkers', proximity of work to home, business ownership

**174. HOME**

*(In your main job) do you work mainly...*

- 1 in your own home
- 2 in the same grounds or buildings as your home
- 3 in different places using home as a base
- 4 or somewhere quite separate from home?

**UK  
EQ  
ASK OR  
RECORD  
EUROSTAT**

**APPLIES IF IN WORK IN REFERENCE WEEK, BUT NOT THROUGH A GOVERNMENT SCHEME**

i.e.

IF ((WRKING=1)

Paid work in ref wk

OR (JBAWAY=1)

Has a job/business but away from it in ref wk

OR (OWNBUS=1)

Has a job/business but away from it in ref wk

OR (RELBUS=1))

Unpaid work for relative's business in ref wk

**175. EVHM98**

*Do you ever do any paid or unpaid work at home for your (main) job?*

- 1 yes
- 2 no

**UK  
AJ  
ASK OR  
RECORD  
MAIN  
EUROSTAT**

**APPLIES IF RESPONDENT WORKS MAINLY AWAY FROM HOME**

i.e.

IF (HOME=2 or 3 or 4)

Works in buildings/grounds of home, works in different places but uses home as base, works at a location separate from home

**176. HOMED**

*(In your main job), have you spent at least one full day in the seven days ending Sunday the [date] working...*

- 1 in your own home - ONLY APPLIES IF HOME=1 OR EVHM98=1
- 2 in the same grounds or buildings as your home
- 3 in different places using home as a base?
- 4 not worked at home during reference week

**UK  
AJ  
ASK OR  
RECORD  
CODE ALL  
THAT APPLY  
MAIN  
EUROSTAT**

**APPLIES IF RESPONDENT WORKED IN REF WEEK (NOT ON GOVT SCHEME)**

i.e.

APPLIES IF ((WRKING=1)

Paid work in ref wk

OR (OWNBUS=1)

Unpaid work for own business in ref wk

OR (RELBUS=1))

Unpaid work for relative's business in ref wk

**177. TELEQA**

*Do you use both a telephone and a computer to carry out your work at home?*

- 1 yes
- 2 no

**UK  
AJ  
MAIN**

**APPLIES IF RESPONDENT WORKS AT HOME OR USES IT AS A WORK BASE**

i.e.

APPLIES IF (HOME=1 or 3)

Works mainly at home, works mainly in different places using home as a base

OR (HOMED=1or 3)

Worked at home during ref wk, worked in different places using home as a base during ref wk



178. **TELEQB** **UK  
AJ  
MAIN**  
*Would it be possible to work at home (or use home as a base) without using both a telephone and a computer?*  
 1        yes  
 2        no
- APPLIES IF TELEQA=1 (uses a telephone and computer for work at home)**
179. **ATFROM** **UK  
AJ  
ASK OR  
RECORD  
MAIN**  
*Do you work...*  
 1        for your family business  
 2        for an outside firm or organisation  
 3        or on your own account?
- APPLIES IF RESPONDENT WORKS AT HOME OR USES IT AS A WORK BASE**  
 i.e.  
 APPLIES IF (HOME=1 or 3)                      Works mainly at home, works mainly in different places using home as a base  
 OR (HOMED=1 or 3)                              Worked at home during ref wk, worked in different places using home as a base during ref wk
180. **SMESIT** **UK  
AJ  
ASK OR  
RECORD  
MAIN**  
*Do you...*  
 1        own or rent a business  
 2        have a live-in job  
 3        or have accommodation provided by your employer?
- APPLIES IF RESPONDENT MAINLY WORKS AT HOME**  
 i.e.  
 APPLIES IF (HOME=2)                              Works mainly in grounds or building of home  
 (OR (HOMED=2)                                      Works in grounds or buildings of home during ref wk
- work location**
181. **WKTOWN** **UK  
EQ  
ASK OR  
RECORD**  
*Which city, town or village is your place of work in?*  
 ① Take nearest. in london try to get name of area  
 (e.g. place within borough)
- APPLIES IF HOME=4 (works at a location separate from home)**
182. **WKCTY** **UK  
EQ  
ASK OR  
RECORD**  
*And which county/city is that in?*
- APPLIES IF HOME=4 (works at a location separate from home)**
183. **WKPL99** **UK  
EQ  
ASK OR  
RECORD  
EUROSTAT**  
 ① Enter a numeric value between 1 and 999997 and list first code
- APPLIES IF HOME=4 (works at a location separate from home)**
184. **WKABRC** **UK  
EQ  
ASK OR  
RECORD  
EUROSTAT**  
 ① Enter a numeric value between 1 and 135
- APPLIES IF WKPL99=999997 (works abroad)**

## TRAVEL TO WORK

### Transport as a barrier to employment

These questions will be asked again in 2008 although they are three questions due to a previous error. After 2008, they will be asked at three yearly intervals as planned.

185. **DRIVL**

*Do you hold a current driving licence valid in the UK to drive either a car, motorcycle, scooter or moped?*

- 1 yes
- 2 no

**APPLIES TO ALL**

UK  
W1+W5  
EVERY 3 YRS  
2006, 2009 ETC  
INC. 2008

186. **DRFP**

*Is it for a full or provisional licence?*

- ① Take highest licence only
- 1 full Licence
- 2 provisional licence

**APPLIES IF DRIVL=1**

UK  
W1+W5  
EVERY 3 YRS  
2006, 2009 ETC  
INC. 2008

187. **DLTYP**

*Is it for a car, a motorcycle, or both, or is it for a car with appropriate adaptations?*

- 1 car (manual)
- 2 car (automatic only)
- 3 both Car and Motorcycle
- 4 motorcycle
- 5 car with appropriate adaptations
- 6 moped (only)

**APPLIES IF DRIVL=1**

UK  
W1+W5  
EVERY 3 YRS  
2006, 2009 ETC  
INC. 2008

188. **TRLEAVE**

*Was part of the reason for leaving your last job due to problems with transport?*

- 1 yes
- 2 no

**APPLIES IF UNEMPLOYED LESS THAN FOUR MONTHS**

UK  
W1+W5  
EVERY 3 YRS  
2006, 2009 ETC  
PROMPT AS  
NECESSARY  
INC. 2008

189. **TREFEMP**

*Have you turned down a job in the past twelve months due to problems with transport?*

- 1 yes
- 2 no

**APPLIES IF UNEMPLOYED <4 MONTHS AND (TRLEAVE=NO OR OF WORKING AGE OR WORKING)**

UK  
W1+W5  
EVERY 3 YRS  
2006, 2009, ETC  
INC. 2008

190. **TREFT**

*What sort of transport difficulties were these?*

- 1 too far
- 2 do not have personal transport (car, motorcycle etc.)
- 3 unable to drive
- 4 cost of fuel
- 5 lack of parking facilities
- 6 traffic congestion / roadworks
- 7 inadequate public transport
- 8 cost of using public transport
- 9 personal physical difficulties/disability
- 10 personal safety concerns
- 11 other

**UK  
W1+W5  
EVERY 3 YRS  
2006, 2009 ETC  
PROMPT AS  
NECESSARY  
CODE ALL  
THAT APPLY  
ASK OR  
RECORD  
(INC. 2008)**

**APPLIES IF TREFEMP=1 OR TRLEAVE=1**

191. **TDIFEMP**

*Do you have any problems with transport now which would stop you from taking a job?*

- 1 yes
- 2 no

**UK  
W1+W5  
EVERY 3 YRS  
2006, 2009 ETC  
INC. 2008**

**APPLIES TO RESPONDENTS OF WORKING AGE AND NOT WORKING IN THE REFERENCE WEEK**

i.e.

EVERWK=RESPONSE

192. **TRDSAME**

*Are these problems the same as you mentioned before?*

- 1 yes
- 2 no

**UK  
OD(EYRS)  
W1+W5  
EVERY 3 YRS  
2006, 2009 ETC  
INC. 2008**

**APPLIES TO RESPONDENTS OF WORKING AGE AND NOT WORKING IN THE REFERENCE WEEK  
AND TDIFEMP=1 AND (TREFEMP=1 OR TRLEAVE=1)**

193. **TDIFT(1-6)**

*What sort of transport difficulties were these?*

- 1 too far
- 2 do not have personal transport (car, motorcycle etc.)
- 3 unable to drive
- 4 cost of fuel
- 5 lack of parking facilities
- 6 traffic congestion / roadworks
- 7 inadequate public transport
- 8 cost of using public transport
- 9 personal physical difficulties/disability
- 10 personal safety concerns
- 11 other

**UK  
W1+W5  
EVERY 3 YRS  
2006, 2009 ETC  
PROMPT AS  
NECESSARY  
CODE ALL  
THAT APPLY  
ASK OR  
RECORD  
(INC. 2008)**

**APPLIES IF TRDSAME=2 OR (TDIFEMP=1 AND (TREFEMP<>1 OR TRLEAVE<>1))**

method of travel to work, usual duration of journey

194. TRVTME

*How long in total does it usually take you to travel from home to work?*

① Enter minutes (180=180 minutes or more)

**APPLIES TO THOSE NOT WORKING AT HOME, AND THOSE WORKING THROUGH A GOVERNMENT SCHEME**

i.e.

IF ((HOME=4)

OR (NEWDEA4=3 or 4 or 5 or 7)

OR (YTETJB=1 AND NEWDEA4=1, 6, 8, 9, or 19))

Works at a location separate from home  
Employee in public / private sector, voluntary sector, environmental task force, assisted self employment  
Work done in addition to that done on New Deal Scheme

**UK  
OD EVERY YR  
AND EQ W1+W5  
EVERY 3 YRS:  
2006, 2009 ETC  
INC. 2008**

195. TRVMTH

*How do you usually travel to work?*

- 1 car/van/minibus/works van
- 2 motorbike/moped/scooter
- 3 bicycle
- 4 bus/coach/private bus
- 5 taxi
- 6 railway train
- 7 underground train/'light' railway/tram {GB ONLY}
- 8 walk
- 9 other way of travelling

**APPLIES IF RESPONDENT DOES NOT WORK FROM HOME OR USE HOME AS WORK BASE**

i.e.

APPLIES IF ((HOME=3 or 4)

OR (NEWDEA4=3 or 4 or 5 or 7)

OR (YTETJB=1 AND NEWDEA4=1, 6, 8, 9, or 19))

In different places using home as a base, works at a location separate from home  
Employee in public / private sector, voluntary sector, environmental task force, assisted self employment  
Work done in addition to that done on New Deal Scheme

**UK  
OD EVERY YR  
AND EQ, W1+W5  
EVERY 3 YRS:  
2006, 2009,ETC  
CODE MAIN  
METHOD ONLY  
INC. 2008**

196. TRVDRV

*Do you travel...*

- 1 as a driver
- 2 as a passenger
- 3 sometimes as a passenger, sometimes as a driver?

**APPLIES IF TRVMTH=1 (uses car/van/minibus/works van to travel to work)**

**UK  
OD EVERY YR  
AND EQ, W1+W5  
EVERY 3 YRS:  
2006, 2009, ETC  
INC. 2008**

## SICKNESS

### incidence, duration of sickness

#### 197. ACTWKDY

*In the week ending Sunday the [refDay], on which days were you scheduled to work?*

- 1 Monday
- 2 Tuesday
- 3 Wednesday
- 4 Thursday
- 5 Friday
- 6 Saturday
- 7 Sunday
- 8 not working at all
- 9 scheduled working days not relevant

**UK  
EQ  
RECORD  
ALL THAT  
APPLY  
EUROSTAT**

#### **APPLIES IF WORKING DURING REF WEEK OR ON GOVERNMENT SCHEME**

i.e.

IF ((WRKING=1)

Paid work in ref wk

OR (JBAWAY=1)

Has a job/business but away from it in ref wk

OR (OWNBUS=1)

Unpaid work for own business

OR (RELBUS=1)

Unpaid work for relatives business

OR (YTETMP=1 or 2 or 4)

Employer based work training, project based work training, temporarily away from employer/project based work training

OR (NEWDEA4=3 or 4 or 5 or 7)

Subsidised employment, voluntary sector,

OR (YTETJB=1 AND NEWDEA4=1, 6, 8, 9, or 19))

environmental task force, assisted self employment  
Work done in addition to that done on New Deal Scheme

#### 198. ILLWK

*In that week, did you have any days off work because you were sick or injured?*

- 1 yes
- 2 no

**UK  
EQ  
FORCED**

#### **APPLIES IF ACTWKDAY NE 8 or 9 (not working, working days not relevant)**

#### 199. ILLDAYS

*Which days were they?*

- 1 Monday
- 2 Tuesday
- 3 Wednesday
- 4 Thursday
- 5 Friday
- 6 Saturday
- 7 Sunday

**UK  
EQ  
RECORD  
ALL DAYS  
THAT APPLY  
EUROSTAT**

#### **APPLIES IF ILLWK =1 (days off work due to sickness or injury)**

## HOURS WORKED (MAIN JOB)

### incidence of paid/unpaid overtime, usual hours worked

200. **EVEROT**

**UK  
EQ**

*Do you ever do any work which you would regard as paid or unpaid overtime?*

- 1        yes  
2        no

**APPLIES IF IN WORK**

i.e.

IF (WRKING=1)

OR (JBAWAY=1)

OR (NEWDEA4=3 or 4 or 5 or 7)

OR (YTETMP=1 or 2 or 4)

OR (YTETJB=1 AND NEWDEA4=1, 6, 8, 9, 19)

Paid work in ref wk

has a job/business but away from it in ref wk

Subsidised employment, voluntary sector,  
environmental task force, assisted self employment  
Employer based work training, project based work  
training, temporarily away from employer/project  
based work training

Work done in addition to that done on New Deal  
Scheme

201. **TOTUS1**

**UK  
EQ  
EUROSTAT**

*How many hours per week do you [RelTxt] [Name] usually work in your  
(main) job/ business –please exclude meal breaks?*

- 97        = 97 or more  
99        = don't know or refusal

**APPLIES IF NEVER DO OVERTIME OR DID UNPAID WORK IN REF WEEK**

i.e.

APPLIES IF (EVEROT=2)

OR (OWNBUS=1)

OR (RELBUS=1)

Never do paid/unpaid overtime

Unpaid work for own business in ref wk

Unpaid work for relative's business in ref wk

202. **USUHR**

**UK  
EQ  
EUROSTAT**

*Thinking of your (main) job/ business, how many hours per week do you  
[Name] usually work – please exclude meal breaks and overtime?*

- 97        = 97 or more  
99        = don't know or refusal

**APPLIES IF EVEROT=1 (does paid/unpaid overtime)**

203. **POTHR**

**UK  
EQ**

*How many hours paid overtime do you usually work per week?*

- 97        = 97 or more  
99        = don't know or refusal

**APPLIES IF EVEROT=1 (does paid/unpaid overtime)**

204. **UOTHR**

**UK  
EQ**

*How many hours unpaid overtime do you usually work per week?*

- 97        = 97 or more  
99        = don't know or refusal

**APPLIES IF EVEROT=1 (does paid/unpaid overtime)**

205. **TOTUS2**

*If total is not [sum] check that...*

*Usual basic hrs = [UsuHr]*

*Usual paid o/t = [PotHr]*

*Usual unpaid o/t = [UotHr]*

97 = 97 or more

99 = don't know or refusal

UK  
EQ  
EUROSTAT

① check total usual hours = [sum] with respondent and enter agreed total.

**APPLIES IF EVEROT=1 (does paid/unpaid overtime)**

actual hours worked

206. **TOTAC1**

*Thinking now about the seven days ending Sunday the [date], how many hours did you actually work in your (main) job/business - please exclude meal breaks?*

97 = 97 or more

99 = don't know or refusal

UK  
EQ  
EUROSTAT

**APPLIES IF RESPONDENT WORKED DURING REF WEEK AND NEVER DOES OVERTIME**

i.e.

APPLIES IF ((ILLDAYS=1-6 DAYS)

Less than 7 days off due to sickness

OR (ILLWK=2))

Not sick or injured in ref wk

THEN IF ((EVEROT=2)

Never do paid/unpaid overtime

AND ((WRKING=1)

Paid work in ref wk

OR (YTETMP = 1 or 2)

Employer providing work experience or practical training, on a project providing work experience or practical training

OR (NEWDEA4=3 or 4 or 5 or 7)

Subsidised employment, voluntary sector, environmental task force, assisted self employment

OR (YTETJB=1 AND NEWDEA4=1, 6, 8, 9, or 19))

Work done in addition to that done on New Deal Scheme

OR ((OWNBUS=1)

Unpaid work for own business in ref wk

OR (RELBUS=1))

Unpaid work for relative's business in ref wk

207. **ACTHR**

*Thinking now about the seven days ending Sunday the [date], how many hours did you actually work in your (main) job/business - please exclude meal breaks and overtime?*

97 = 97 or more

99 = don't know or refusal

UK  
EQ

**APPLIES IF RESPONDENT WORKED DURING REF WEEK AND DOES OVERTIME**

i.e.

APPLIES IF ((ILLDAYS= 1-6 DAYS)

Less than 7 days off due to sickness

OR (ILLWK=2))

Not sick or injured in ref wk

THEN IF ((EVEROT=1)

Does paid/unpaid overtime

AND ((WRKING=1)

Paid work in ref wk

OR (YTETMP = 1 or 2)

Employer providing work experience or practical training, on a project providing work experience or practical training

OR (NEWDEA4=3 or 4 or 5 or 7)

Subsidised employment, voluntary sector, environmental task force, assisted self employment

OR (YTETJB=1 AND NEWDEA4=1, 6, 8, 9, or 19))

Work done in addition to that done on New Deal Scheme

208. **ACTPOT**

*How many hours paid overtime did you actually work in the week ending*

*Sunday the [date]?*

97 = 97 or more

99 = don't know or refusal

**UK**  
**EQ**  
EUROSTAT

**APPLIES IF RESPONDENT WORKED DURING REF WEEK AND DOES OVERTIME**

i.e.

APPLIES IF ((ILLDAYS= 1-6 DAYS)

Less than 7 days off due to sickness

OR (ILLWK=2))

Not sick or injured in ref wk

THEN IF ((EVEROT=1)

Does paid/unpaid overtime

AND ((WRKING=1)

Paid work in ref wk

OR (YTETMP = 1 or 2)

Employer providing work experience or practical training, on a project providing work experience or practical training

OR (NEWDEA4=3 or 4 or 5 or 7)

Subsidised employment, voluntary sector, environmental task force, assisted self employment

OR (YTETJB=1 AND NEWDEA4=1, 6, 8, 9, or 19)))

Work done in addition to that done on New Deal Scheme

209. **ACTUOT**

*How many hours unpaid overtime did you actually work in the week ending*

*Sunday the [date]?*

97 = 97 or more

99 = don't know or refusal

**UK**  
**EQ**

**APPLIES IF RESPONDENT WORKED DURING REF WEEK AND DOES OVERTIME**

i.e.

APPLIES IF ((ILLDAYS= 1-6 DAYS)

Less than 7 days off due to sickness

OR (ILLWK=2))

Not sick or injured in ref wk

THEN IF ((EVEROT=1)

Does paid/unpaid overtime

AND ((WRKING=1)

Paid work in ref wk

OR (YTETMP = 1 or 2)

Employer providing work experience or practical training, on a project providing work experience or practical training

OR (NEWDEA4=3 or 4 or 5 or 7)

Subsidised employment, voluntary sector, environmental task force, assisted self employment

OR (YTETJB=1 AND NEWDEA4=1, 6, 8, 9, or 19)))

Work done in addition to that done on New Deal Scheme



210. **TOTAC2**

*If total is not [sum] check that...*

*Actual basic hrs = [ActHr]*

*Actual paid o/t = [ActPot]*

*Actual unpaid o/t = [ActUot]*

97 = 97 or more

99 = don't know or refusal

① Check total actual hours = [sum] with respondent and enter agreed total.

**UK  
EQ  
EUROSTAT**

**APPLIES IF RESPONDENT WORKED DURING REF WEEK AND DOES OVERTIME**

i.e.

APPLIES IF ((ILLDAYS= 1-6 DAYS)

Less than 7 days off due to sickness

OR (ILLWK=2))

Not sick or injured in ref wk

THEN IF ((EVEROT=1)

Does paid/unpaid overtime

AND ((WRKING=1)

Paid work in ref wk

OR (YTETMP = 1 or 2)

Employer providing work experience or practical training, on a project providing work experience or practical training

OR (NEWDEA4=3 or 4 or 5 or 7)

Subsidised employment, voluntary sector, environmental task force, assisted self employment

OR (YTETJB=1 AND NEWDEA4=1, 6, 8, 9, or 19))

Work done in addition to that done on New Deal Scheme

reason for fewer/more hours than usual, hours vary

211. **YLESS6**

*What was the main reason that you did fewer hours than usual/were away from work in the week ending Sunday the [date]?*

1 number of hours worked/overtime varies

2 bank holiday

3 maternity or paternity leave

4 parental leave

5 other leave/holiday

6 sick or injured

7 attending a training course away from own workplace

8 started new job/ changed jobs

9 ended job and did not start new one that week

10 laid off/short time/work interrupted by bad weather

11 laid off/short time/work interrupted by labour dispute at own workplace

12 laid off/short time/work interrupted by economic and other causes

13 other personal/family reasons

14 other reasons

**UK  
EQ  
ASK OR  
RECORD  
EUROSTAT**

**APPLIES IF WORKED FEWER HOURS THAN USUAL DURING REF WEEK**

i.e.

APPLIES IF (JBAWAY=1)

Has a job/business but away from it in ref wk

OR (YTETMP=4)

Temporarily away from employer/project based work training

OR ((ILLWK=2

Not sick or injured in ref wk

OR (ILLDAYS= 1-6 DAYS))

Less than 7 days off in due to sickness

AND ((TOTUS1<=97 AND TOTAC1<=97 AND TOTUS1>TOTAC1)

OR (TOTUS2<=97 AND TOTAC2<=97 AND

TOTUS2>TOTAC2)))

212. **MATLVE**

...and was your maternity leave (in week ending Sunday the [date])...

- 1 a legal entitlement (statutory maternity leave/absence)
- 2 or leave your employer has allowed (contractual maternity leave)?
- 3 don't know

**UK  
AJ  
CODE ONE  
ONLY  
MAIN**

**APPLIES IF ON MATERNITY LEAVE**

i.e.

APPLIES IF (YLESS=3  
AND SEX=2)

Maternity leave/paternity leave  
Female

213. **YMORE**

What was the main reason you worked more hours than usual in the week ending Sunday the [date]?

- 1 variable hours worked
- 2 overtime
- 3 other reasons

**UK  
EQ  
ASK OR  
RECORD  
MAIN  
EUROSTAT**

**APPLIES IF RESPONDENT WORKED MORE HOURS THAN USUAL IN REF WEEK**

i.e.

IF ((WRKING=1

paid work in ref. Week

OR YTETMP=1 or 2

Employer based work training, Project based work training

OR NEWDEA4=3 or 4 or 5 or 7

Subsidised employment, voluntary sector, environmental task force, assisted self employment

OR YTETJB=1 AND NEWDEA4=1, 6, 8, 9, or 19)

Work done in addition to that done on New Deal Scheme

AND (TOTUS1<=97 AND TOTAC1<=97 AND TOTUS1<TOTAC1)

OR (TOTUS2<=97 AND TOTAC2<=97 AND TOTUS2<TOTAC2))

214. **VARYHR**

Does the total number of hours you work tend to vary from week to week?

- 1 yes
- 2 no

**UK  
EQ  
EUROSTAT**

**APPLIES IF IN WORK, USUAL HOURS NOT WORKED IN REF WEEK BUT VARIABLE HOURS NOT PREVIOUSLY STATED**

i.e.

APPLIES IF (YLESS NE 1)

Number of hours worked/overtime does not vary

AND (YMORE NE 1)

Variable hours not worked

AND (SCHM08 NE 97)

Not just 16 and non response this time

AND ((YTETMP=1 or 2 or 4)

Employer based work training, project based work training, temporarily away from employer/project based work training

OR (NEWDEA4=3 or 4 or 5 or 7)

Subsidised employment, voluntary sector, environmental task force, assisted self employment

OR (YTETJB=1 AND NEWDEA4=1, 6, 8, 9, or 19)

Work done in addition to that done on New Deal Scheme

OR (WRKING=1)

Paid work in ref wk

OR (JBAWAY=1)

Away from paid job in ref wk

OR (OWNBUS=1)

Unpaid work for own business in ref wk

OR (RELBUS=1))

Unpaid work for relative's business in ref wk

## EMPLOYMENT PATTERN

### shift work, shift pattern

215. **SHFTWK99**

① For 'always', use code 1

*Do you do shift work in your (main) job...*

- 1 most of the time
- 2 occasionally
- 3 or never?

**UK  
AJ  
MAIN  
EUROSTAT  
RUNNING PROMPT**

**APPLIES IF RESPONDENT WAS IN WORK DURING REF WEEK**

i.e.

IF ((WRKING=1)

Paid work in ref wk

OR (JBAWAY=1)

Has a job/business but away from it in ref wk

OR (OWNBUS=1)

Unpaid work for own business in ref wk

OR (RELBUS=1)

Unpaid work for relative's business in ref wk

OR (YTETMP=1 or 2 or 4)

At or temporarily away from employer or project based work training

OR (NEWDEA4 = 3 or 4 or 5 or 7)

Employee in public / private sector, voluntary sector, environmental task force or assisted self employment

OR (YTETJB=1) AND (NEWDEA4=1, 6, 8, 9, or 19))

Work done in addition to that done on New Deal Scheme

216. **SHFTYP**

*What type of shift pattern do you work?*

- 1 three-shift working
- 2 continental shifts
- 3 two-shift system with 'earlies' and 'lates'/double day shifts
- 4 sometimes night and sometimes day shifts
- 5 split shifts
- 6 morning shifts
- 7 evening or twilight shifts
- 8 night shifts
- 9 weekend shifts
- 10 other type of shift work

**UK  
AJ  
PROMPT AS  
NECESSARY  
MAIN**

**APPLIES IF SHFTWK99 = 1 (mostly does shift work) or 2 (occasionally does shift work)**

217. **FLEX9D**

*Some people have special working hours arrangements that vary daily or weekly. In your (main) job is your agreed working arrangement any of the following...*

- 1 flexitime (flexible working hours)
- 2 annualised hours contract
- 3 term time working
- 4 job sharing
- 5 a nine-day fortnight
- 6 a four-and-a-half day week
- 7 zero hours contract
- 8 none of these?

**UK  
AJ  
OD  
CODE UP  
TO 3  
MAIN  
RUNNING PROMPT**

**APPLIES IF RESPONDENT IN EMPLOYMENT DURING REF WEEK**

i.e.

- IF ((WRKING=1) Paid work in ref wk
- OR (JBAWAY=1) Has a job/business but away from it in ref wk
- OR (OWNBUS=1) Unpaid work for own business in ref wk
- OR (RELBUS=1) Unpaid work for relative's business in ref wk
- OR (YTETMP=1 or 2 or 4) At or temporarily away from employer or project based work training
- OR (NEWDEA4 = 3 or 4 or 5 or 7) Employee in public / private sector, voluntary sector, environmental task force or assisted self employment
- OR (YTETJB=1) AND (NEWDEA4=1, 6, 8, 9, or 19)) Work done in addition to that done on New Deal Scheme

218. **LSSOTH**

*Was this time you took off during week ending Sunday the [date] taken as part of a flexitime or annualised hour's entitlement?*

- ① Code as appropriate for the majority of the time off (code "yes" if exactly half)
- 1 yes
- 2 no

**UK  
AJ  
MAIN  
EUROSTAT**

- APPLIES IF (YLESS=1,4,12 OR 13) Number of hours worked/ overtime varies, other leave/holiday, other personal/family reasons, other reasons
- AND (FLEX9D = 1 OR 2) Flexible working hours or annualised hours

219. **DAYSPZ**

*On how many (different) days per week do you usually work?*

**APPLIES IF RESPONDENT WORKS CERTAIN SPECIAL HOURS ARRANGEMENT**

i.e.

- APPLIES IF (FLEX9D=1 or 2 or 3 or 4 or 7 or 8 or 9) Flexitime, annualised hours, term time working, job-share, zero hours contract, none of these, don't know
- AND (FLEX9D NE 5 or 6) Not 9-day fortnight or a 4½ day week

**UK  
AJ  
OD  
MAIN**

Days worked

220. **USUWRKM**

*Within your regular or normal pattern of work, is it usual for you to work....*

- 1 during the day? Auto coded if SHFTYP=4 (sometimes night, sometimes day shift AND SHFTWK99=1 (does shift work most of the time)
- 2 during the evening? Auto coded if SHFTYP=7 (evening or twilight shifts) AND SHFTWK99=1 (does shift work most of the time)
- 3 at night? Auto coded if SHFTYP=4, 8 (day / night, night shifts) AND SHFTWK99=1 (does shift work most of the time)

**UK  
AJ  
CODE ALL  
THAT  
APPLY  
INDIVIDUAL  
PROMPT  
MAIN  
EUROSTAT**

**APPLIES TO RESPONDENTS IN WORK**

i.e.

- IF ((WRKING=1) Paid work in ref wk
- OR (JBAWAY=1) Has a job/business but away from it in ref wk
- OR (OWNBUS=1) Unpaid work for own business in ref wk
- OR (RELBUS=1) Unpaid work for relative's business in ref wk
- OR (YTETMP=1 or 2 or 4) At or temporarily away from employer or project based work training
- OR (NEWDEA4 = 3 or 4 or 5 or 7) Employee in public / private sector, voluntary sector, environmental task force or assisted self employment
- OR (YTETJB=1) AND (NEWDEA4=1, 6, 8, 9 or 19)) Work done in addition to that done on New Deal Scheme

221. **EVENG**

*Thinking about the last 4 weeks ending Sunday the [REFDAY], would you say that ...*

- 1 half or more of the total time you worked was in the evening
- 2 or less than half?
- 3 SPONTANEOUS: No time worked in evening in past 4 weeks

**UK  
AJ  
ASK OR  
RECORD  
MAIN  
EUROSTAT**

**APPLIES IF USUWRKM=2 (usually works in the evening)**

i.e.

- IF (USUWRK = 2) Normal work pattern involves working during the evening

222. **NIGHT**

*Thinking about the last 4 weeks ending Sunday the [REFDAY], would you say that ...*

- 1 half or more of the total time you worked was at night
- 2 or less than half?
- 3 SPONTANEOUS: No time worked at night in past 4 weeks

**UK  
AJ  
ASK OR  
RECORD  
MAIN  
EUROSTAT**

**APPLIES IF USUWRKM=3 (usually works at night)**

i.e.

- IF (USUWRK = 3) Normal work pattern involves working at night

223. **EVDAY**

*Do you ever work during the daytime?*

- 1      yes  
2      no

**UK  
AJ  
ASK OR  
RECORD  
MAIN**

**APPLIES TO RESPONDENTS IN WORK, WHO DO NOT USUALLY WORK DURING THE DAY**

i.e.

IF ((WRKING=1)

Paid work in ref wk

OR (JBAWAY=1)

Has a job/business but away from it in ref wk

OR (OWNBUS=1)

Unpaid work for own business in ref wk

OR (RELBUS=1)

Unpaid work for relative's business in ref wk

OR (YTETMP=1 or 2 or 4)

At or temporarily away from employer or project based work training

OR (NEWDEA4 = 3 or 4 or 5 or 7)

Employee in public / private sector, voluntary sector, environmental task force or assisted self employment

OR (YTETJB=1) AND (NEWDEA4=1, 6, 8, 9, or 19))

Work done in addition to that done on New Deal Scheme

AND (USUWRK NE 1)

Normal work pattern does not usually involve working during the day

224. **EVEVE**

*(Do you ever work) during the evening ?*

- 1      yes  
2      no

**UK  
AJ  
ASK OR  
RECORD  
MAIN  
EUROSTAT**

**APPLIES TO RESPONDENTS IN WORK, WHO DO NOT USUALLY WORK DURING THE EVENING**

i.e.

IF ((WRKING=1)

Paid work in ref wk

OR (JBAWAY=1)

Has a job/business but away from it in ref wk

OR (OWNBUS=1)

Unpaid work for own business in ref wk

OR (RELBUS=1)

Unpaid work for relative's business in ref wk

OR (YTETMP=1 or 2 or 4)

At or temporarily away from employer or project based work training

OR (NEWDEA4 = 3 or 4 or 5 or 7)

Employee in public / private sector, voluntary sector, environmental task force or assisted self employment

OR (YTETJB=1) AND (NEWDEA4=1, 6, 8, 9, or 19))

Work done in addition to that done on New Deal Scheme

AND (USUWRK NE 2)

Normal work pattern does not usually involve working during the evening

225. **EVNGHT**

(Do you ever work) at night ?

- 1 yes  
2 no

**UK  
AJ  
ASK OR  
RECORD  
MAIN  
EUROSTAT**

**APPLIES TO RESPONDENTS IN WORK, WHO DO NOT USUALLY WORK DURING THE NIGHT**

i.e.

IF ((WRKING=1)

Paid work in ref wk

OR (JBAWAY=1)

Has a job/business but away from it in ref wk

OR (OWNBUS=1)

Unpaid work for own business in ref wk

OR (RELBUS=1)

Unpaid work for relative's business in ref wk

OR (YTETMP=1 or 2 or 4)

At or temporarily away from employer or project based work training

OR (NEWDEA4 = 3 or 4 or 5 or 7)

Employee in public / private sector, voluntary sector, environmental task force or assisted self employment

OR (YTETJB=1) AND (NEWDEA4=1, 6, 8, 9, or 19))

Work done in addition to that done on New Deal Scheme

AND (USUWRK NE 3)

Normal work pattern does not usually involve working during the night

227. **WCHDAY**

(May I just check,) on which days do you usually work...

- 1 Monday  
2 Tuesday  
3 Wednesday  
4 Thursday  
5 Friday  
6 Saturday  
7 Sunday

**UK  
AJ  
CODE ALL  
THAT APPLY  
MAIN  
EUROSTAT**

**APPLIES TO THOSE IN WORK, NOT USUALLY WORKING 7 DIFFERENT DAYS DURING THE WEEK**

i.e.

IF ((WRKING=1)

Paid work in ref wk

OR (JBAWAY=1)

Has a job/business but away from it in ref wk

OR (OWNBUS=1)

Unpaid work for own business in ref wk

OR (RELBUS=1)

Unpaid work for relative's business in ref wk

OR (YTETMP=1 or 2 or 4)

At or temporarily away from employer or project based work training

OR (NEWDEA4 = 3 or 4 or 5 or 7)

Employee in public / private sector, voluntary sector, environmental task force or assisted self employment

OR (YTETJB=1) AND (NEWDEA4=1, 6, 8, 9, or 19))

Work done in addition to that done on New Deal Scheme

AND (DAYSPZ NE 7)

Does not usually work on 7 different days

228. **SATDY**

Thinking about the last 4 weeks ending Sunday the [REFDAY], on how many Saturdays did you work?"

- 1 two or more  
2 one  
3 none, no time worked on Saturdays in past 4 weeks

**UK  
AJ  
MAIN  
EUROSTAT**

**APPLIES IF WCHDAY=6 (Saturday)**

229. **SUNDY**

*Thinking about the last 4 weeks ending Sunday the [REFDAY], on how many Sundays did you work?*

1 two or more

2 one

3 none, no time worked on Sundays in past 4 weeks

**UK**  
**AJ**  
**MAIN**  
**EUROSTAT**

**APPLIES IF WCHDAY=7 (Sunday)**

230. **EVSAT**

*Do you ever work on Saturdays?*

1 yes

2 no

**UK**  
**AJ**  
**MAIN**  
**EUROSTAT**

**APPLIES TO THOSE IN WORK, WHO DO NOT USUALLY WORK ON A SATURDAY**

i.e.

IF ((WRKING=1)

Paid work in ref wk

OR (JBAWAY=1)

Has a job/business but away from it in ref wk

OR (OWNBUS=1)

Unpaid work for own business in ref wk

OR (RELBUS=1)

Unpaid work for relative's business in ref wk

OR (YTETMP=1 or 2 or 4)

At or temporarily away from employer or project based work training

OR (NEWDEA4 = 3 or 4 or 5 or 7)

Employee in public / private sector, voluntary sector, environmental task force or assisted self employment

OR (YTETJB=1) AND (NEWDEA4=1, 6, 8, 9, or 19))

Work done in addition to that done on New Deal Scheme

AND (WCHDAY NE 6 )

Usually does not work on Saturdays

AND (DAYSPZ NE 7)

Does not usually work on 7 different days

232. **EVSUN**

*Do you ever work on Sundays?*

1 yes

2 no

**UK**  
**AJ**  
**MAIN**  
**EUROSTAT**

**APPLIES TO THOSE IN WORK, WHO DO NOT USUALLY WORK ON A SUNDAY**

i.e.

IF ((WRKING=1)

Paid work in ref wk

OR (JBAWAY=1)

Has a job/business but away from it in ref wk

OR (OWNBUS=1)

Unpaid work for own business in ref wk

OR (RELBUS=1)

Unpaid work for relative's business in ref wk

OR (YTETMP=1 or 2 or 4)

At or temporarily away from employer or project based work training

OR (NEWDEA4 = 3 or 4 or 5 or 7)

Employee in public / private sector, voluntary sector, environmental task force or assisted self employment

OR (YTETJB=1) AND (NEWDEA4=1, 6, 8, 9, or 19))

Work done in addition to that done on New Deal Scheme

AND (WCHDAY NE 7 )

Usually does not work on Sundays

AND (DAYSPZ NE 7)

Does not usually work on 7 different days



holiday entitlement

233. **HOLS**

*How many days of paid holiday are you entitled to per year?*  
(Please exclude public holidays.)

**UK  
OD  
MAIN**

**APPLIES TO EMPLOYEES**

i.e.

IF (WRKING=1	Paid work in ref wk
OR JBAWAY=1	Has a job/business but away from it in ref wk
OR NEWDEA4=3	Subsidised employment
OR (YTETJB=1 AND NEWDEA4=1, 6, 8, 9, or 19))	Work done in addition to that done on New Deal Scheme
AND (STAT=1)	Employee

234. **BHOLCHK**

ⓐ Interviewer check  
We calculate that [English & Welsh/Scottish/Northern Irish] bank holidays apply to [Name] (based on his/her place of work being [wrkplace])  
Is this correct?

- 1      yes
- 2      no

**UK  
OD  
MAIN  
YEARS ODD**

**APPLIES TO EMPLOYEES**

i.e.

IF (WRKING=1	Paid work in ref wk
OR JBAWAY=1	Has a job/business but away from it in ref wk
OR NEWDEA4=3	Subsidised employment
OR (YTETJB=1 AND NEWDEA4=1, 6, 8, 9, or 19))	Work done in addition to that done on New Deal Scheme
AND (STAT=1)	Employee

236. **BHOLCOR**

ⓐ Interviewer check  
Select appropriate public holiday pattern  
Bank holiday applying to respondent

- 1      English & Welsh (standard UK bank holidays)
- 2      Scottish (2 days at New Year's)
- 3      Northern Irish (St Patrick's Day, July 12<sup>th</sup>)
- 4      Other – public holidays not in any UK pattern.
- 5      Don't Know

**UK  
OD  
MAIN  
YEARS ODD**

**APPLIES IF BHOLCHK=2 OR WHERE REGION CANNOT BE CALCULATED**

237. **BANK**

*Thinking about your main job, did you work on any Bank or Public holidays during the period 1st December 2006 – 31 August 2007 (inclusive)?*

- 1      yes
- 2      no

**UK  
OD  
MAIN  
YEARS ODD**

**APPLIES TO EMPLOYEES**

i.e.

IF (WRKING=1	Paid work in ref wk
OR JBAWAY=1	Has a job/business but away from it in ref wk
OR NEWDEA4=3	Subsidised employment
OR (YTETJB=1 AND NEWDEA4=1, 6, 8, 9, or 19))	Work done in addition to that done on New Deal Scheme
AND (STAT=1)	Employee

238. **BNKHOL**

*On which of the following days did you work...*

- 1 Late Aug B/Hol (Mon 25 Aug 2008 – Not Scotland)?
- 2 Early Aug B/Hol (Mon 4 Aug 2008 – Scotland)?
- 3 July 12th holiday (Mon 12 July 2008 – NI)?
- 4 Spring B/Hol (Mon 26 May 2008)?
- 5 May B/Hol (Mon 5 May 2008)?
- 6 Easter Monday (Mon 24 Mar 2008)?
- 7 Good Friday (Fri 21 Mar 2008)?
- 8 St Patrick's Day (Mon 17 Mar 2008 – NI)?
- 9 2<sup>nd</sup> Day New Year's Day (Wed 2 Jan 2008 – Scotland)?
- 10 New Years Day (Tue 1 Jan 2008)?
- 11 Boxing Day (Wed 26 Dec 2008)?
- 12 Christmas Day (Tue 25 Dec 2008)?

**UK  
OD  
MAIN  
CODE UP  
TO ELEVEN  
YEARS ODD**

**APPLIES IF BANK=1 (worked on at least one bank / public holiday in previous 12 months)  
AND IF COUNTRY OF WORK IS UK**

239. **BNKHOLF**

*On how many of these (statutory / public) holidays did you work during the period  
1st December 2006 to 31st August 2007 (inclusive)?*

**UK  
OD  
MAIN  
YEARS ODD**

**APPLIES IF BANK = 1 (worked on at least one bank / public holiday in previous 12 months)**

**APPLIES IF COUNTRY OF WORK IS NOT UK OR IF BANK HOLIDAY PATTERN COULD NOT BE ASSIGNED**

240. **BHPAID**

*Were you paid for working on this / these day(s)?*

- 1 yes
- 2 no
- 3 some of them – spontaneous only {ONLY IF holidays worked > 1}

**UK  
OD  
MAIN  
YEARS ODD**

**APPLIES IF BANK=1 (worked on at least one bank / public holiday in previous 12 months)**

241. **BHNOTA**

IF BANK=1 (worked on at least one bank / public holiday in previous 12 months)

*On the bank and public holidays you did not work, were you paid at least your basic rate for ... [Display relevant dates]*

- 1 all of them?
- 2 some of them ?
- 3 or none of them ?

**UK  
OD  
CODE FIRST  
THAT APPLIES  
MAIN  
YEARS ODD**

IF BANK=2 (did not work on any one bank / public holiday in previous 12 months)

*Although you did not work on any Bank or Public holidays, were you paid at least your basic rate for... [Display relevant dates]*

- 1 all of them?
- 2 some of them ?
- 3 or none of them ?

**MAIN ROUTING : APPLIES TO RESPONDENTS ASKED BANK (i.e. EMPLOYEES)**

i.e.

APPLIES IF BANK = 2

OR BANK=1 AND AT LEAST 2 AVAILABLE OPTIONS NOT CODED AT BNKHOL

242. **BHNOTB**

*On the Bank / Public holiday that you did not work holidays not worked , were you paid at least your basic rate ?*

- 1 yes
- 2 no

**UK  
OD  
MAIN  
YEARS ODD**

**APPLIES IF BANK=1 AND ONLY 1 AVAILABLE OPTION NOT CODED AT BNKHOL**

243. **BHNOTC**

IF BHNOTA=3 OR BHNOTB=2

*(May I just check,) Why were you not paid ?*

IF BHNOTA=2

*(May I just check,) Why were you not paid (for the others)?*

- 1 only receive pay for actual days worked
- 2 do not usually work on those days
- 3 had not started current job
- 4 other reason

**APPLIES IF BHNOTA=2,3 (not paid / not paid basic for all bank holidays not worked)  
OR BHNOTB=2**

**UK  
OD  
MAIN  
YEARS ODD**

## UNION REPRESENTATION

### incidence of organised labour at work place, whether a member

**244. UNION**

*Are you a member of a trade union or staff association?*

- 1      yes  
2      no

**UK  
OD  
MAIN**

**APPLIES IF RESPONDENT IN WORK DURING REF WEEK**

i.e.

IF (WRKING=1)

OR (JBAWAY=1)

OR (YTETMP=1 or 2 or 4)

Paid work in ref wk

Has a job/business but away from it in ref wk

Employer based work training, project based work training, temporarily away from employer/project based work training

OR (NEWDEA4= 3 or 4 or 5 or 7)

Employee in public / private sector, voluntary sector, environmental task force, assisted self employment

OR (YTETJB=1 AND NEWDEA4=1, 6, 8, 9, 19)

Work done in addition to that done on New Deal Scheme

**245. TUPRES**

*Are any of the people at your place of work members of a trade union or staff association?*

- 1      yes  
2      no

**UK  
OD  
MAIN**

**APPLIES IF RESPONDENT IN WORK DURING REF WEEK AND IF UNION=2 (not a member of a union or staff association) AND STAT=1 or 3 (employee or on government scheme)**

**246. TUCOV**

*Are your pay and conditions of employment directly affected by agreements between your employer and any trade union(s) or staff association?*

- 1      yes  
2      no

**UK  
OD  
MAIN**

**APPLIES IF RESPONDENT IN WORK DURING REF WEEK AND IF STAT=1 OR 3 (EMPLOYEE OR ON GOVERNMENT SCHEME)**

i.e.

IF (WRKING=1)

OR JBAWAY=1

OR (NEWDEA4=3 or 4 or 5 or 7)

Paid work in ref w

Has a job/business but away from it in ref wk

Employee in public / private sector, voluntary sector, environmental task force, assisted self employment)

OR (YTETJB= 1 or 2 or 4)

Employer based work training, project based work training, temporarily away from employer/project based work training

OR (YTETJB=1 AND NEWDEA4=1, 6, 8, 9, or 19))

Work done in addition to that done on New Deal Scheme

AND (STAT=1 or 3)

Employee or on government scheme

## SECOND JOB

### 247. SECJOB

*In the week ending Sunday the [date] did you [RelTxt] [Name] do any other paid work or have any other paid job or business in addition to the one you have just told me about?*

- 1        yes  
2        no

UK  
EQ  
FOR CURRENT  
JOBS ONLY  
EUROSTAT

**APPLIES IF RESPONDENT IS AN EMPLOYEE, SELF EMPLOYED OR ON A GOVERNMENT SCHEME (BUT NOT THOSE WHO ARE DOING PAID WORK IN ADDITION TO THAT DONE ON A NEWDEAL SCHEME.**

i.e.

IF (STAT =1 OR 2 OR 3)

Employee, self employed, government scheme

AND (YTETJB = 1 AND NEWDEA4 NE 1 or 6, or 19)

Not doing work in addition to that done on New Deal Scheme

### 248. Y2JOB

*Was that because you changed jobs in the week ending Sunday the [date]?*

- 1        yes, changed jobs during week  
2        no

UK  
EQ  
EUROSTAT

**APPLIES IF RESPONDENT HAS A 2<sup>ND</sup> PAID JOB I.E. SECJOB=1**

## industry, occupation

### 249. INDD2

*What did the firm/organisation you worked for in that second job mainly make or do (at the place where you worked)?*

① Describe fully - probe manufacturing or processing or distribution etc. and main goods produced, materials used, wholesale or retail etc.

UK  
EQ

**APPLIES IF RESPONDENTS 2<sup>ND</sup> JOB IS NOT DUE TO A CHANGE IN JOBS DURING THE REF WK AND IS NOT DOING PAID WORK IN ADDITION TO THAT DONE ON A NEWDEAL SCHEME.**

i.e.

IF (Y2JOB=2)

Reason for 2nd paid job not changed job in ref wk

AND (YTETJB = 1 AND NEWDEA4 NE 1 or 6, or 19)

Not doing work in addition to that done on New Deal Scheme

### 250. INDT2

① Enter a title for industry of second job

UK  
EQ

**APPLIES IF RESPONDENTS 2<sup>ND</sup> JOB IS NOT DUE TO A CHANGE IN JOBS DURING THE REF WK AND IS NOT DOING PAID WORK IN ADDITION TO THAT DONE ON A NEWDEAL SCHEME.**

i.e.

IF (Y2JOB=2)

Reason for 2nd paid job not changed job in ref wk

AND (YTETJB = 1 AND NEWDEA4 NE 1 or 6, or 19)

Not doing work in addition to that done on New Deal Scheme

251. **OCCT2**

**UK**  
**EQ**

*What was your second job (in the week ending Sunday the [date])?*

① Enter job title

**APPLIES IF RESPONDENTS 2<sup>ND</sup> JOB IS NOT DUE TO A CHANGE IN JOBS DURING THE REF WK AND IS NOT DOING PAID WORK IN ADDITION TO THAT DONE ON A NEWDEAL SCHEME.**

i.e.

IF (Y2JOB=2)

AND (YTETJB = 1 AND NEWDEA4 NE 1 or 6, or 19)

Reason for 2nd paid job not changed job in ref wk

Not doing work in addition to that done on New Deal Scheme

252. **OCOD2**

**UK**  
**EQ**

*What did you mainly do in your second job?*

① Check special qualifications/training needed to do the job.

**APPLIES IF RESPONDENTS 2<sup>ND</sup> JOB IS NOT DUE TO A CHANGE IN JOBS DURING THE REF WK AND IS NOT DOING PAID WORK IN ADDITION TO THAT DONE ON A NEWDEAL SCHEME.**

i.e.

IF (Y2JOB=2)

AND (YTETJB = 1 AND NEWDEA4 NE 1 or 6, or 19)

Reason for 2nd paid job not changed job in ref wk

Not doing work in addition to that done on New Deal Scheme

253. **RECJB2**

**UK**  
**EQ**

① Code whether you have just had to make any change at all to industry (**INDD2 or INDT2**) or occupation (**OCOD2 or OCCT2**)

- 1 neither industry nor occupation changed at all
- 3 both changed
- 5 only industry changed
- 7 only occupation changed
- 9 no second job last wave

employed/self-employed

254. **STAT2**

**UK**  
**EQ**  
**EUROSTAT**

*In your second job were you...*

- 1 working as an employee
- 2 or were you self-employed

**APPLIES IF RESPONDENTS 2<sup>ND</sup> JOB IS NOT DUE TO A CHANGE IN JOBS DURING THE REF WK AND IS NOT DOING PAID WORK IN ADDITION TO THAT DONE ON A NEWDEAL SCHEME.**

i.e.

IF (Y2JOB=2)

AND (YTETJB = 1 AND NEWDEA4 NE 1 or 6, or 19)

Reason for 2nd paid job not changed job in ref wk

Not doing work in addition to that done on New Deal Scheme

255. **JOBTP2**

**UK**  
**EQ**

*Leaving aside your own personal intentions and circumstances, was your second job...*

- 1 a permanent job
- 2 or was there some way that it was not permanent?

**APPLIES IF SECJOB=1 (Has second job)**  
**AND Y2JOB=2 (Didn't change jobs during ref. week)**

256. **JOBTMP2**

*In what way was the job not permanent – was it...*

Note that if the respondent says retired you should go back to the previous question (JOBTP2) and stress the first clause

- 1 seasonal work
- 2 done under contract for a fixed period or fixed task
- 3 agency temping
- 4 casual type of work
- 5 or was there some other way that it was not permanent?

UK  
EQ  
CODE ONE  
ONLY  
ASK OR  
RECORD

**APPLIES IF JOBTYP2=2 (Second job not permanent)**

whether manager, number of staff

257. **SUPVIS2**

*In your job, do you have formal responsibility for supervising the work of other employees?*

① Do not include people who only supervise:

- children, e.g. teachers, nannies, childminders
- animals
- security or buildings, e.g. caretakers, security guards

- 1 yes
- 2 no

UK  
EQ  
ASK OR  
RECORD

**APPLIES IF STAT2=1 (Employee in second job)**

258. **MANAG2**

*Did you have any managerial duties?*

- 1 manager
- 2 foreman/supervisor
- 3 not manager/supervisor

UK  
EQ  
ASK OR  
RECORD

**APPLIES IF RESPONDENT IS AN EMPLOYEE IN 2<sup>ND</sup> JOB I.E. STAT2=1**

259. **MPNES02**

*How many people worked for your employer at the place where you worked?*

- 1 1-10
- 2 11-19
- 3 20-24
- 4 don't know but under 25
- 5 25-49
- 6 50-249
- 7 250 – 499
- 8 don't know between 50 and 499
- 9 500 or more

UK  
EQ

**APPLIES IF RESPONDENT IS AN EMPLOYEE IN 2<sup>ND</sup> JOB I.E. STAT2=1**

260. **SOLO2**

*Were you working on your own or did you have employees?*

- 1 on own/with partner(s) but no employees
- 2 with employees

UK  
EQ  
ASK OR  
RECORD  
EUROSTAT

**APPLIES IF RESPONDENT IS SELF EMPLOYED IN 2<sup>ND</sup> JOB I.E. STAT2=2**

261. **MPNSS02**

*How many people did you employ at the place where you worked?*

- 1 1-10
- 2 11-19
- 3 20-24
- 4 don't know but under 25
- 5 25-49
- 6 50-249
- 7 250 – 499
- 8 don't know between 50 and 499
- 9 500 or more

**UK  
EQ**

**APPLIES IF RESPONDENT IS SELF EMPLOYED WITH EMPLOYEES I.E. SOLO2=2**

actual hours worked

262. **ACTHR2**

*How many hours did you actually work in the week ending Sunday the [date] in your second job in total including any paid or unpaid overtime - please exclude meal breaks?*

- 97 = 97 or more
- 99 = Don't know or refusal

**UK  
EQ  
EUROSTAT**

**APPLIES IF RESPONDENTS 2<sup>ND</sup> JOB IS NOT DUE TO A CHANGE IN JOBS DURING THE REF WK AND IS NOT DOING PAID WORK IN ADDITION TO THAT DONE ON A NEWDEAL SCHEME.**

i.e.

IF (Y2JOB=2)

AND (YTETJB = 1 AND NEWDEA4 NE 1 or 6, or 19)

Reason for 2nd paid job not changed job in ref wk  
Not doing work in addition to that done on New Deal Scheme



## HOME WORKERS (2ND JOB)

### 'teleworkers', proximity of work to home, business ownership

263. **HOME2**

*(In your second job) Do you work mainly...*

- 1 in your own home
- 2 in the same grounds or buildings as your home
- 3 in different places using home as a base
- 4 or somewhere quite separate from home?

**UK  
EQ  
ASK OR  
RECORD  
MAIN**

**APPLIES IF RESPONDENTS 2<sup>ND</sup> JOB IS NOT DUE TO A CHANGE IN JOBS DURING THE REF WK AND IS NOT DOING PAID WORK IN ADDITION TO THAT DONE ON A NEWDEAL SCHEME.**

i.e.

IF (Y2JOB=2)

AND (YTETJB = 1 AND NEWDEA4 NE 1 or 6, or 19)

Reason for 2nd paid job not changed job in ref wk

Not doing work in addition to that done on New Deal Scheme

264. **HOMED2**

*(In your second job) (Although you do not mainly work at home), have you spent at least one full day in the seven days ending Sunday the [date] working...*

- 1 in your own home
- 2 in the same grounds or buildings as your home
- 3 in different places using home as a base?
- 4 not worked at home during reference week

**UK  
AJ  
MAIN**

**APPLIES IF RESPONDENTS 2<sup>ND</sup> JOB IS NOT DUE TO A CHANGE IN JOBS DURING THE REF WK AND IS NOT DOING PAID WORK IN ADDITION TO THAT DONE ON A NEWDEAL SCHEME.**

i.e.

IF (Y2JOB=2)

AND (YTETJB = 1 AND NEWDEA4 NE 1 or 6, or 19)

Reason for 2nd paid job not changed job in ref wk

Not doing work in addition to that done on New Deal Scheme

265. **TELQA2**

*Do you use both a telephone and a computer to carry out your work at home?*

- 1 yes
- 2 no

**UK  
AJ  
MAIN**

**APPLIES IF RESPONDENT WORKS MAINLY AT HOME IN 2<sup>ND</sup> JOB OR DID SO DURING REF WEEK**

i.e.

IF (HOME2=1 or 3)

OR (HOMED2=1 or 3)

Works mainly at home, works in different places using home as a base

Worked at home during ref wk, worked in different places using home as a base during ref wk

266. **TELQB2**

*Would it be possible to work at home (or use home as a base) without using both a telephone and a computer?*

- 1 yes
- 2 no

**UK  
AJ  
MAIN**

**APPLIES IF RESPONDENT USES A USES A TELEPHONE AND COMPUTER FOR WORK AT HOME I.E. TELQA2=1**

267. **ATFRM2**

*Do you work...*

- 1 for your family business
- 2 for an outside firm or organisation
- 3 or on your own account?

**UK  
AJ  
ASK OR  
RECORD  
MAIN**

**APPLIES IF RESPONDENT WORKS MAINLY AT HOME IN 2<sup>ND</sup> JOB OR DID SO DURING REF WEEK**

i.e.

IF (HOME2=1 or 3)

Works mainly at home, works in different places using home as a base

OR (HOMED2=1 or 3)

Worked at home during ref wk, worked in different places using home as a base during ref wk

268. **SMEST2**

*Do you...*

- 1 own or rent a business
- 2 have a live-in job
- 3 or have accommodation provided by your employer?

**UK  
AJ  
ASK OR  
RECORD  
MAIN**

**APPLIES IF RESPONDENT WORKS MAINLY IN BUILDING/GROUNDS OF HOME IN 2<sup>ND</sup> JOB OR DID SO DURING REF WEEK**

i.e.

IF (HOME2=2)

Works in buildings/grounds of home in 2<sup>nd</sup> paid job

OR (HOMED2=2)

Works in grounds or buildings of home during ref wk

work location

269. **WKTOW2**

*(In your second job) In which city, town or village is your place of work?*

**UK  
EQ**

**APPLIES IF THE RESPONDENT WORKS AT A LOCATION SEPARATE FROM HOME IN 2ND PAID JOB**

i.e.

HOME2=4

① Take nearest - in London try to get name of area (eg. place within borough, not just the borough)

270. **WKCTY2**

*And which county/city is that in?*

**UK  
EQ  
ASK OR  
RECORD**

**APPLIES IF THE RESPONDENT WORKS AT A LOCATION SEPARATE FROM HOME IN 2ND PAID JOB**

i.e.

HOME2=4

## LOOKING FOR WORK

### reason for seeking a replacement/additional paid job (currently employed)

**271. DIFJOB**

*Were you looking for a different or additional paid job or business in the week ending Sunday the [date]?*

- 1 yes
- 2 no

**UK  
EQ  
EUROSTAT**

**APPLIES IF RESPONDENT IN WORK DURING REF WEEK**

i.e.

IF (WRKING=1)

OR (JBAWAY=1)

OR (YTETMP=1 or 2 or 4)

Paid work in ref wk

Has a job/business but away from it in ref wk

Employer based work training, project based work training, temporarily away from employer/project based work training

OR (NEWDEA4= 3 or 4 or 5 or 7)

Employee in public / private sector, voluntary sector, environmental task force, assisted self employment

OR (YTETJB=1)

Work done in addition to government training scheme

**272. ADDJOB**

*Were you looking...*

- 1 for a new job to replace your present (main) job
- 2 or for an additional job?

**UK  
EQ  
EUROSTAT**

**APPLIES IF DIFJOB=1 (seeking different/additional job in ref wk)**

**273. LOOKM8**

*Why were you looking for another job?*

- 1 present job may come to an end
- 2 present job is to fill in time before finding another job
- 3 pay unsatisfactory in present job
- 4 journey to work unsatisfactory in present job
- 5 respondent wants to work longer hours than in present job
- 6 respondent wants to work shorter hours than in present job
- 7 other aspects of present job unsatisfactory
- 8 respondent wants to change occupation/sector
- 9 other reasons

**UK  
EQ  
CODE FIRST  
3 REASONS  
EUROSTAT**

**APPLIES IF ADDJOB=1 (looking a replacement for main job in ref wk)**

**274. PREFHR**

*In the job that you were looking for, would you rather work longer hours than in your present job, or would you rather work shorter hours?*

- 1 longer
- 2 shorter
- 3 the same
- 4 don't know, no preference

**UK  
EQ  
EUROSTAT**

**APPLIES IF LOOKM8 NE 5 (reason for seeking new job: does not want longer hours), AND NE 6 (reason for seeking new job: does not want shorter hours)**

275. **LESPAY**

*Would you rather work shorter hours than at present, even if it meant less pay?*

- 1 yes would still prefer shorter hours
- 2 no would not prefer shorter hours
- 3 don't know

**UK  
EQ  
MAIN**

**APPLIES IF RESPONDENT WOULD PREFER SHORTER HOURS**

i.e.

IF ((LOOKM8 =6)

Wants shorter hours

OR (PREFHR = 2))

Prefers shorter hours

under-employment

276. **UNDEMP**

*Would you prefer to work longer hours at your current basic rate of pay – that is, not overtime or enhanced pay rates – if you were given the opportunity?*

- 1 yes
- 2 no

**UK  
EQ  
EUROSTAT**

**APPLIES IF RESPONDENT IS NOT LOOKING FOR A DIFFERENT OR ADDITIONAL JOB**

i.e.

DIFJOB=2 OR DK

277. **UNDHRS**

*How many extra hours, in addition to those you usually work, would you like to work each week?*

- 97 = 97 or more
- 99 = Don't know or refusal

**UK  
EQ  
EUROSTAT**

**APPLIES IF RESPONDENT WOULD PREFER TO WORK LONGER HOURS**

i.e.

IF (UNDEMP1)

Would prefer to work longer hours

OR (LOOKM8=5)

Reason for seeking new job: wants longer hours

OR (PREFHR=1)

Wants longer hours in new job

OR (ADDJOB=2)

Looking for additional job

278. **UNDY98**

*May I just check, why are you not looking for a job with longer hours or for an additional job?*

- 1 would like to work longer hours but in your existing job
- 2 feel there is no work available given your qualifications and/or experience
- 3 believe that no work is available nearby
- 4 are waiting for results of examinations you have already taken
- 5 are waiting for the results of an application for a job
- 6 are waiting for the outcome of measures to start up a business
- 7 have health problems
- 8 do not want to look for work immediately
- 9 other reason?

**UK  
EQ  
CODE ALL  
THAT APPLY  
PROMPT AS  
NECESSARY  
EUROSTAT**

**APPLIES IF UNDEMP=1 (not seeking another job but wants longer hours)**

279. **UNWYMN**

UK  
EQ

① Code main method from those coded at previous question

- 1 would like to work longer hours but in your existing job
- 2 feel there is no work available given your qualifications and/or experience
- 3 believe that no work is available
- 4 are waiting for results of examinations you have already taken
- 5 are waiting for the results of an application for a job
- 6 are waiting for the outcome of measures to start up a business
- 7 have health problems
- 8 do not want to look for work immediately
- 9 other reason

280. **UNDST**

UK  
EQ  
EUROSTAT

IF UNDEMP=1 AND STAT=1 (would prefer longer hours and employee)

*If you were offered longer hours (by your current employer) could you start working them within two weeks ?*

- 1 yes
- 2 no

ALL OTHER CASES IN MAIN ROUTING

*If you found a job or work to provide these extra hours could you start within 2 weeks?*

- 1 yes
- 2 no

**MAIN ROUTING: APPLIES IF RESPONDENT WOULD LIKE MORE HOURS**

i.e.

IF ((DIFJOB=1)

AND (((ADDJOB=1) AND (PREFHR = 1))

Looking for a different or additional job

New job to replace main job with longer hours but this is not the prime/sole reason

OR ((ADDJOB=1) AND (LOOKM8=5))

New job to replace main job wants longer hours

OR (ADDJOB=2)

Looking for an additional job

OR (UNDEMP=1)

Prefer longer hours if given opportunity

281. **UNDNST**

UK  
EQ  
CODE MAIN  
REASON ONLY

*Is the main reason you could not start in 2 weeks because you...*

- 1 must complete education or training?
- 2 cannot leave your current job within 2 weeks? (NOT OFFERED IF UNDEMP=1 AND STAT=1)
- 3 are looking after your family / home?
- 4 have health problems?
- 5 other reason

**APPLIES IF UNDST=2 (could not start an additional or replacement job with longer hours in 2 weeks)**

282. **UNDSKHR**

UK  
EQ

*Have you approached your employer about working more hours each week?*

- 1 yes
- 2 no

**APPLIES IF RESPONDENT IS AN EMPLOYEE AND WANTS TO WORK LONGER HOURS**

i.e.

IF (UNDEMP=1

Prefer longer hours if given opportunity

OR (LOOKM8=4)

Wants longer hours

OR PREFHR=1)

Looking for longer

AND STAT=1

Employee



290. **OVNST**

*What is the main reason why you could not start in two weeks?*

- 1 must complete education or training
- 2 cannot leave your current job within two weeks
- 3 are looking after your family/home
- 4 have health problems
- 5 other reason

**UK  
EQ  
CODE MAIN  
REASON**

**APPLIES IF OVST=2 (could not start an additional/replacement job with shorter hours in two weeks) OR DK**

291. **OVSKHR**

*Have you approached your employer about working fewer hours each week?*

- 1 yes
- 2 no

**UK  
EQ**

**APPLIES TO ALL EMPLOYEES WHO WOULD PREFER TO WORK SHORTER HOURS**

i.e.

IF ((LESPAY =1)

Prefer less hours even if less pay

OR (LESPAY3=1))

Prefer less hours than present even if less pay

THEN IF (STAT= 1)

Employee

292. **OVABL**

*Is your employer able to let you work fewer hours?*

- 1 yes
- 2 no

**UK  
EQ**

**APPLIES TO ALL EMPLOYEES WHO WOULD PREFER TO WORK SHORTER HOURS**

i.e.

IF ((LESPAY =1)

Prefer less hours even if less pay

OR (LESPAY3=1))

Prefer less hours than present even if less pay

THEN IF (STAT= 1)

Employee

paid work/government scheme (unemployed)

293. **LOOK4**

*Thinking of the 4 weeks ending Sunday the [Reference Day], were you looking for any kind of paid work at any time in those 4 weeks?*

- 1 yes
- 2 no

**UK  
EQ  
FORCED  
EUROSTAT**

**APPLIES IF RESPONDENT DID UNPAID WORK IN REF WEEK OR HAVE NO CURRENT JOB**

i.e.

IF ((EVERWK=1 or 2)

Not in paid work in ref wk but has had a job in the past, never had a job

OR (RELBUS=1)

Unpaid work for relative's business in ref wk

OR (OWNBUS=1))

Unpaid work for own business in ref wk

294. **LKYT4**

*...or were you looking in those 4 weeks for a place on a government scheme?*

- 1 yes
- 2 no

**UK  
EQ  
FORCED  
EUROSTAT**

**APPLIES IF LOOK4=2 (not seeking work in 4 weeks before ref wk)  
AND AGE=16-59**

reasons for not looking

295. **WAIT**

*Were you waiting to take up a job that you had already obtained?*

- 1 yes
- 2 no

UK  
EQ  
EUROSTAT

**APPLIES IF RESPONDENT IS NOT SEEKING WORK OR PLACE ON GOVERNMENT TRAINING SCHEME IN THE FOUR PREVIOUS WEEKS OR IS A MALE AGE OVER 59 AND UNDER 70 OR FEMALE AGED OVER 59 AND UNDER 65**

i.e.

IF (LKYT4=2)

Not seeking place on govt training scheme in 4 wks before ref wk)

OR ((LOOK4=2)

Not seeking paid work in 4 weeks before ref wk

AND (((AGE>59 and<70) AND (SEX=1))

Males

OR ((AGE>59 and<65) AND (SEX=2))))

Females

296. **JOBEG**

*And will you be starting your new job...*

- 1 within three months or
- 2 more than three months?

UK  
EQ  
ASK OR  
RECORD  
EUROSTAT

**APPLIES IF WAIT=1 OR JBAWAY=3 (Waiting to take up a job obtained already)**

297. **LIKEWK**

*Even though you were not looking for work in the 4 weeks ending Sunday the [date], would you like to have a regular paid job at the moment, either a full- or part-time job?*

- 1 yes
- 2 no

UK  
EQ  
EUROSTAT

**APPLIES IF WAIT=2 (not seeking work or place on govt training scheme and not waiting to take up a job)**

298. **NOLOWA**

*May I just check, what were the reasons you did not look for work in the last 4 weeks*

- 1 waiting for the results of an application for a job/being assessed by a training agent?
- 2 student?
- 3 looking after the family/home?
- 4 temporarily sick or injured?
- 5 long-term sick or disabled?
- 6 believes no job available?
- 7 not yet started looking?
- 8 doesn't need employment?
- 9 retired from paid work?
- 10 any other reason?

UK  
EQ  
CODE ALL  
THAT APPLY

**APPLIES IF WAIT=2 (not seeking work or place on govt training scheme and not waiting to take up a job)**



299. **NOLWM**

*May I just check, what was the main reason you did not look for work in the last 4 weeks*

- |    |  |                 |
|----|--|-----------------|
|    |  | <b>UK</b>       |
|    |  | <b>EQ</b>       |
|    |  | <b>EUROSTAT</b> |
| 1  | waiting for the results of an application for a job/being assessed by a training agent |                 |
| 2  | student  |                 |
| 3  | looking after the family/home  |                 |
| 4  | temporarily sick or injured  |                 |
| 5  | long-term sick or disabled   |                 |
| 6  | believes no job available  |                 |
| 7  | not yet started looking  |                 |
| 8  | doesn't need employment  |                 |
| 9  | retired from paid work   |                 |
| 10 | any other reason   |                 |

**APPLIES IF WAIT=2 (not seeking work or place on govt training scheme and not waiting to take up a job)**

300. **NOLWF**

*May I just check, was the main reason that you did not look for work because*

- |   |  |                 |
|---|--|-----------------|
|   |  | <b>UK</b>       |
|   |  | <b>OD</b>       |
|   |  | <b>EUROSTAT</b> |
| 1 | you were caring for children below school age  |                 |
| 2 | you were caring for other children             |                 |
| 3 | you were caring for a dependent adult relative |                 |
| 4 | or some other reason?                          |                 |

**APPLIES IF NOLWM=3 (RESPONDENT DID NOT LOOK FOR WORK BECAUSE THEY WERE LOOKING AFTER THE FAMILY/HOME).**

301. **NWNCRE**

*May I just check, is this because suitable care services*

- |   |  |                      |
|---|--|----------------------|
|   |  | <b>UK</b>            |
|   |  | <b>OD</b>            |
|   |  | <b>CODE ALL THAT</b> |
|   |  | <b>APPLY</b>         |
|   |  | <b>EUROSTAT</b>      |
| 1 | for children are not available or affordable?                        |                      |
| 2 | for ill, disabled, or elderly adults are not available?              |                      |
| 3 | care facilities do not influence your decision to not look for work? |                      |

**APPLIES IF NOLWF=1 OR 2 OR 3 (RESPONDENT DID NOT LOOK FOR WORK BECAUSE THEY WERE LOOKING AFTER CHILDREN, OR FOR A DEPENDENT ADULT RELATIVE).**

employed/self-employed

302. **LKSELA**

*Were you looking for work...*

- |   |                      |                 |
|---|----------------------|-----------------|
|   |                      | <b>UK</b>       |
|   |                      | <b>EQ</b>       |
|   |                      | <b>EUROSTAT</b> |
| 1 | as an employee       |                 |
| 2 | or as self-employed? |                 |
| 3 | no preference        |                 |

**APPLIES IF RESPONDENT IS LOOKING FOR PAID WORK**

i.e.

IF (DIFJOB=1)

OR ((LOOK4=1)

AND (JBAWAY NE 3))

Seeking a different or additional job in ref wk

Seeking paid work in 4 wks before ref wk

Not waiting to start work in ref wk

303. **LKSELC**

*Will you be working ...*

- |   |                      |                 |
|---|----------------------|-----------------|
|   |                      | <b>UK</b>       |
|   |                      | <b>EQ</b>       |
|   |                      | <b>EUROSTAT</b> |
| 1 | as an employee       |                 |
| 2 | or as self employed? |                 |

**APPLIES IF WAIT=1 (waiting to take up job)  
OR JBAWAY=3 (waiting to start work)**

full / part-time

304. LKFTPA

*Were you looking for...*

- 1 full-time
- 2 or part-time (work)?
- 3 no preference

UK  
EQ  
EUROSTAT

**APPLIES IF LKSELA=1 (seeking work as employee),  
3 (no preference over working as employee/self-employed), question not answered**

305. LKFTPC

*Will you be working...*

- 1 full-time
- 2 or part-time?

UK  
EQ  
EUROSTAT

**APPLIES IF LKSELC=1 (will be working as an employee), question not answered**

306. AXPA

*If you could not find a full-time job, would you accept a part-time job?*

- 1 yes, would accept a part-time job
- 2 no, would not accept a part-time job

UK  
AJ  
MAIN  
EUROSTAT

**APPLIES IF LKFTPA=1 (seeking FT work)**

307. AXPB

*If you had not found a full-time job, would you have accepted a part-time job?*

- 1 yes, would accept a part-time job
- 2 no, would not accept a part-time job

UK  
AJ  
MAIN  
EUROSTAT

**APPLIES IF LKFTPC=1 (will be working FT)**

308. AXFA

*If you could not find a part-time job, would you accept a full-time job?*

- 1 yes, would accept a full-time job
- 2 no, would not accept a full-time job

UK  
AJ  
MAIN  
EUROSTAT

**APPLIES IF LKFTPA=2 (was seeking PT work)**

309. AXFB

*If you had not found a part-time job, would you have accepted a full-time job?*

- 1 yes, would accept a full-time job
- 2 no, would not accept a full-time job

UK  
AJ  
MAIN  
EUROSTAT

**APPLIES IF LKFTPC=2 (will be working PT)**

main method(s) of seeking work

**310. METHMP**

*In the four weeks ending Sunday the [date], did you do any of these things...*

- 1 visit a Jobcentre/Jobmarket or Training and Employment Agency Office?
- 2 visit a Careers Office?
- 3 visit a Jobclub?
- 4 have your name on the books of a private employment agency?
- 5 advertise for jobs in newspapers, journals or on the internet?
- 6 answer advertisements in newspapers, journals or on the internet?  
①If you code 6 - code 7 as well (unless code 6 occupies final space allowed)
- 7 study situations vacant columns in newspapers, journals or on the internet?
- 8 apply directly to employers?
- 9 ask friends, relatives, colleagues or trade unions about jobs?
- 10 wait for the results of an application for a job?
- 14 do anything else to find work?

**UK  
EQ  
CODE ALL  
THAT APPLY  
INDIVIDUAL  
PROMPT  
FORCED  
EUROSTAT**

**APPLIES IF RESPONDENT IS SEEKING WORK**

i.e.

IF ((DIFJOB=1)

Seeking different or additional paid job in ref wk

OR (LOOK4=1))

Seeking paid work in 4 wks before ref wk

AND ((LKSELA=1)

Seeking work as employee

OR (LKSELC=1))

Will be working as employee

OR (LKYT4=1)

Seeking place on government scheme in 4 wks before ref wk

**311. MAINME**

① Code main method from those coded at previous question

- 1 visit a Jobcentre/Jobmarket or Training and Employment Agency Office?
- 2 visit a Careers Office
- 3 visit a Jobclub?
- 4 have your name on the books of a private employment agency?
- 5 advertise for jobs in newspapers, journals or on the internet?
- 6 answer advertisements in newspapers, journals or on the internet?
- 7 study situations vacant columns in newspapers, journals or on the internet?
- 8 apply directly to employers?
- 9 ask friends, relatives, colleagues or trade unions about jobs?
- 10 wait for the results of an application for a job?
- 14 do anything else to find work?

**UK  
EQ  
FORCED**

**APPLIES IF RESPONSE OBTAINED AT METHMP (employee)**

**312. INETME**

*May I just check, did any of the methods you used to look for work involve using the internet?*

- 1 yes
- 2 no

**UK  
EQ**

313. **METHSE**

*In the four weeks ending Sunday the [date], did you do any of these things...*

- 5 advertise for jobs in newspapers, journals or on the internet?
- 6 answer advertisements in newspapers, journals or on the internet?
- 11 look for premises or equipment for a job?
- 12 seek any kind of permit to be able to do a job?
- 13 try to get a loan or other financial backing for a job or business?
- 14 do anything else to find work?

**UK  
EQ  
CODE ALL  
THAT APPLY  
INDIVIDUAL  
PROMPT  
FORCED  
EUROSTAT**

**APPLIES IF RESPONDENT IS SEEKING WORK**

i.e.

- IF ((DIFJOB=1) Seeking different or additional paid job in ref wk
- OR (LOOK4=1)) Seeking paid work in 4 wks before ref wk
- AND ((LKSELA=2) Seeking work as self employee
- OR (LKSELC=2)) Will be working as self employee

314. **MAINMS**

① Main method from those coded at previous question

- 5 advertise for jobs in newspapers, journals or on the internet?
- 6 answer advertisements in newspapers, journals or on the internet?
- 11 look for premises or equipment for a job?
- 12 seek any kind of permit to be able to do a job?
- 13 try to get a loan or other financial backing for a job or business?
- 14 do anything else to find work?

**UK  
EQ  
FORCED**

**APPLIES IF RESPONSE OBTAINED FROM METHSE (self-employed)**

315. **METHAL**

*In the four weeks ending Sunday the [date], did you do any of these things...*

- 1 visit a Jobcentre/Jobmarket or Training and Employment Agency Office?
- 2 visit a Careers Office?
- 3 visit a Jobclub?
- 4 have your name on the books of a private employment agency?
- 5 advertise for jobs in newspapers, journals or on the internet?
- 6 answer advertisements in newspapers, journals or on the internet?  
① If you code 6 - code 7 as well (unless code 6 occupied final space allowed)
- 7 study situations vacant columns in newspapers, journals or on the internet?
- 8 apply directly to employers?
- 9 ask friends, relatives, colleagues or trade unions about jobs?
- 10 wait for the results of an application for a job?
- 11 look for premises or equipment for a job?
- 12 seek any kind of permit to be able to do a job?
- 13 try to get a loan or other financial backing for a job or business?
- 14 do anything else to find work?

**UK  
EQ  
CODE ALL  
THAT APPLY  
INDIVIDUAL  
PROMPT  
FORCED  
EUROSTAT**

**APPLIES IF RESPONDENT IS SEEKING WORK**

i.e.

- IF ((DIFJOB=1) Seeking different or additional paid job in ref wk
- OR (LOOK4=1)) Seeking paid work in 4 wks before ref wk
- AND ((LKSELA=3) No preference over employed/ self employee

316. MAINMA

① Code main method from those coded at previous question

- 1 visit a Jobcentre/Jobmarket or Training and Employment Agency Office?
- 2 visit a Careers Office
- 3 visit a Jobclub?
- 4 have your name on the books of a private employment agency?
- 5 advertise for jobs in newspapers, journals or on the internet?
- 6 answer advertisements in newspapers, journals or on the internet?
- 7 study situations vacant columns in newspapers, journals or on the internet?
- 8 apply directly to employers?
- 9 ask friends, relatives, colleagues or trade unions about jobs?
- 10 wait for the results of an application for a job?
- 11 look for premises or equipment for a job?
- 12 seek any kind of permit to be able to do a job?
- 13 try to get a loan or other financial backing for a job or business?
- 14 do anything else to find work?

UK  
EQ  
FORCED

**APPLIES IF RESPONSE OBTAINED AT METHAL (no preference over employee/self-employed)**

317. METHM

COMBINES THE ANSWERS OF THESE VARIABLES TO GIVE ONE VARIABLE FOR MAIN METHOD OF SEEKING WORK

- 1 visit a Jobcentre/Jobmarket or Training and Employment Agency Office?
- 2 visit a Careers Office
- 3 visit a Jobclub?
- 4 have your name on the books of a private employment agency?
- 5 advertise for jobs in newspapers, journals or on the internet?
- 6 answer advertisements in newspapers, journals or on the internet?
- 7 study situations vacant columns in newspapers, journals or on the internet?
- 8 apply directly to employers?
- 9 ask friends, relatives, colleagues or trade unions about jobs?
- 10 wait for the results of an application for a job?
- 11 look for premises or equipment for a job?
- 12 seek any kind of permit to be able to do a job?
- 13 try to get a loan or other financial backing for a job or business?
- 14 do anything else to find work?

UK  
EQ  
FORCED

**APPLIES IF RESPONSE TO MAINME OR MAINMA OR MAINMS**

availability to start work

318. START

*If a job or a place on a government scheme had been available in the week ending Sunday the [date], would you have been able to start within 2 weeks?*

- 1 yes
- 2 no

UK  
EQ  
EUROSTAT

**APPLIES IF RESPONDENT IS LOOKING FOR A JOB, STARTING A NEW JOB OR WANT A NEW JOB**

i.e.

IF (LOOK4=1)  
OR (LKYT4=1)

Seeking paid work in 4 wks before ref wk  
Seeking place on government scheme in 4 wks before ref wk

OR (LIKEWK=1)  
OR (JBAWAY=3)

Not seeking work but would like a job  
Waiting to start work in ref wk

OR (WAIT=1)  
OR (DIFJOB=1)

Waiting to start work  
Seeking different or additional paid job in ref wk

319. YSTART

*Why would you not have been able to start within 2 weeks?*

- 1 must complete education
- 2 cannot leave present job within 2 weeks
- 3 looking after the family/home
- 4 temporarily sick or injured
- 5 long-term sick or disabled
- 6 other reason

UK  
EQ  
CODE MAIN  
REASON ONLY  
EUROSTAT

**APPLIES IF START=2 (not available to start job/government scheme in 2 wks after ref wk)**

320. YSTRTF

*(May I just check), was the main reason you could not start work because...*

- 1 you were caring for children below school age
- 2 you were caring for other children
- 3 you were caring for a dependent adult relative or some other reason?
- 4

UK  
OD  
MAIN

**APPLIES IF YSTART=3 (not able to start job/scheme due to home/family commitments)**

321. FUTWK

*Do you think you will work in the future?*

- 1 Definitely (will work in the future)
- 2 Probably (will work in the future)
- 3 Probably not (work in the future)
- 4 Definitely not (work in the future)
- 5 Don't know / Can't say

UK  
EQ  
PROMPT AS  
NECESSARY

**APPLIES IF LOOKING FOR WORK AND WOULD NOT HAVE BEEN ABLE TO START WITHIN THE LAST 2 WEEKS OR NOT LOOKING FOR WORK AND NOT WAITING TO TAKE UP A JOB ALREADY OBTAINED.**

IF (LOOK4=1  
AND START=2)

Looked for paid work in last 4 weeks  
Would not have been able to start work within last 2 weeks

OR (LOOK4=2  
AND (WAIT=2)

Did not look for paid work in last 4 weeks  
Was not waiting to take up a job already obtained

322. FWKWEN

*When do you think this might be...*

- 1 Within the next year
- 2 More than one year but less than five
- 3 More than five years?
- 4 Don't know

UK  
EQ

**APPLIES IF FUTWK = 1 (definitely will work in the future) or 2 (probably will work in the future) or 5 (don't know/can't say if will work in the future)**

duration of job search

323. **LKTIMA**

*How long have you been looking for paid work/a place on a government scheme/an additional or replacement job?*

**UK  
EQ  
EUROSTAT**

- 1 not yet started
- 2 less than 1 month
- 3 1 month but less than 3 months
- 4 3 months but less than 6 months
- 5 6 months but less than 12 months
- 6 12 months but less than 18 months
- 7 18 months but less than 2 years
- 8 2 years but less than 3 years
- 9 3 years but less than 4 years
- 10 4 years but less than 5 years
- 11 5 years or more

**APPLIES IF RESPONDENT IS LOOKING FOR A JOB OR STARTING A NEW JOB**

**i.e.**

IF (DIFJOB=1)

Seeking different or additional paid job in ref wk

OR (((LOOK4=1)

Seeking paid work in 4 wks before ref wk

OR (LKYT4=1))

Seeking place on government scheme in 4 wks before ref wk

AND (JBAWAY NE 3))

Not waiting to start work/scheme in ref wk

324. **LKTIMB**

*How long were you looking for paid work/an additional or replacement job?*

**UK  
EQ  
EUROSTAT**

- 1 not yet started
- 2 less than 1 month
- 3 1 month but less than 3 months
- 4 3 months but less than 6 months
- 5 6 months but less than 12 months
- 6 12 months but less than 18 months
- 7 18 months but less than 2 years
- 8 2 years but less than 3 years
- 9 3 years but less than 4 years
- 10 4 years but less than 5 years
- 11 5 years or more

**APPLIES IF WAIT=1 (waiting to start job/scheme)**

**OR JBAWAY=3 (waiting to start work in ref wk)**

activity before seeking work

325. **BEFOR**

*What were you doing before you started to look for paid work, were you...*

- 1 working
- 2 in full-time education or training or on a government scheme
- 3 looking after the family or home
- 4 or were you doing something else?

**UK  
EQ  
CODE ONE ONLY  
(MAIN ACTIVITY)  
EUROSTAT**

**APPLIES IF RESPONDENT IS SEEKING WORK**

**i.e.**

IF LKTIMA=2 through 11  
OR LKTIMB = 2 through 11  
AND JBAWAY=2 or 3

OR YTETMP=3 or 5)

Period spent seeking work thus far  
Time taken to find job  
Not away from job/business in ref wk, waiting to start  
work/scheme in ref wk  
At college/training centre in ref wk, temporarily away  
from college/training centre in ref wk

326. **BEFORF**

*(May I just check), was the reason you were not working because...*

- 1 you were caring for children below school age
- 2 you were caring for other children
- 3 you were caring for a dependent adult relative
- 4 or some other reason?

**UK  
EQ**

**APPLIES IF BEFOR=3 (family/home commitments before seeking work)**



**BENEFIT ENTITLEMENT**

**327. STTBEN**

*I would now like to ask you about state benefits and /tax credits that you may be receiving or claiming.*

**UK  
EQ  
CODE1 TO  
CONTINUE**

**APPLIES IF RESPONDENT DID PAID OR UNPAID WORK OR IS AGED BETWEEN 16 AND 69**

i.e.

IF ((AGE<70)

OR (WRKING=1)

Paid work in ref. Week

OR (JBAWAY= 1)

Has a job/business but away from it in ref. Week

OR (OWNBUS=1)

Unpaid work for own business in ref. Week

OR (RELBUS=1)

Unpaid work for a relative's business in ref. Week

**328. BENFTS**

*In the week ending Sunday the [date], were you claiming any State Benefits or Tax Credits (including State Pension, Allowances, Child Benefit or National Insurance Credits)*

**UK  
EQ  
EUROSTAT**

1 yes

2 no

**APPLIES IF RESPONDENT DID PAID OR UNPAID WORK OR IS AGED BETWEEN 16 AND 69**

i.e.

IF ((AGE<70)

OR (WRKING=1)

Paid work in ref. Week

OR (JBAWAY= 1)

Has a job/business but away from it in ref. Week

OR (OWNBUS=1)

Unpaid work for own business in ref. Week

OR (RELBUS=1)

Unpaid work for a relative's business in ref. Week

**329. TPBEN03[1-9]**

*Which of the following types of benefit (or tax credits) were you claiming*

**UK  
EQ  
ASK OR  
RECORD  
CODE ALL  
THAT APPLY**

1 Unemployment-related benefits, or National Insurance Credits?

2 Income Support (not as an unemployed person)?

3 Sickness or Disability benefits?

4 State Pension?

5 Family related benefits (excluding Child Benefit and tax credits)?

6 Child benefit?

7 Housing, or Council Tax Benefit (GB only) Rent or rate rebate (NI only)?

8 Tax credits?

9 Other?

**APPLIES IF RESPONDENT IS CLAIMING BENEFITS**

i.e.

BENFTS=1

**330. UNEMBN[1-2]**

*In the week ending Sunday the [date] were you claiming...*

1 Job seeker's Allowance

2 or National Insurance Credits?

**UK  
EQ  
ASK OR RECORD  
CODE ALL  
THAT APPLY  
EUROSTAT**

**APPLIES IF RESPONDENT IS CLAIMING UNEMPLOYMENT-RELATED BENEFITS OR NATIONAL INSURANCE CREDITS**

i.e.

TPBEN03=1

331. **JSATYP**

*Was your Job seeker's Allowance...*

- 1 contributory JSA
- 2 income based JSA
- 3 or both?
- 4 don't know

UK  
EQ

**APPLIES IF RESPONDENT IS CLAIMING JOBSEEKER'S ALLOWANCE**

i.e.

UNEMBN=1

332. **JSADUR**

*...and how long have you been claiming JobSeeker's Allowance and/or National Insurance Credits?*

- 1 less than 1 month
- 2 1 month but less than 3 months
- 3 3 months but less than 6 months
- 4 6 months but less than 12 months
- 5 12 months but less than 18 months
- 6 18 months but less than 2 years
- 7 2 years but less than 3 years
- 8 3 years but less than 4 years
- 9 4 years but less than 5 years
- 10 5 years or more

UK

EQ

**APPLIES IF RESPONDENT IS CLAIMING UNEMPLOYMENT BENEFITS OR NATIONAL INSURANCE CREDITS**

i.e. TPBEN03=1

333. **INCSUP**

*(In the week ending Sunday the [date]) were you claiming Income Support as a..*

- 1 sick person
- 2 pensioner
- 3 lone parent
- 4 or any other form or premium of income support?

UK  
EQ  
ASK OR  
RECORD

**APPLIES IF RESPONDENT IS CLAIMING INCOME SUPPORT (not as an unemployed person)**

i.e. TPBEN03=2

334. **SKDSBN3[1-7]**

*(In the week ending Sunday the [date]) were you claiming...*

- 1 Incapacity Benefit?
- 2 Severe Disablement Allowance?
- 4 Statutory Sick Pay?
- 5 Invalid Care Allowance?
- 7 Disability Living Allowance?
- 8 Attendance Allowance?
- 9 Industrial Injury Disablement Benefit?

UK  
EQ  
ASK OR  
RECORD  
CODE ALL  
THAT APPLY

**APPLIES IF RESPONDENT IS CLAIMING SICKNESS OR DISABILITY BENEFIT**

i.e. TPBEN03=3

335. **PENBEN3[1-4]**

*(In the week ending Sunday the [date]) were you claiming...*

- 1 Retirement or Old Person's Pension?
- 2 Widowed Parents' Allowance?
- 3 Bereavement Allowance or Widow's Pension?
- 4 War Disablement Pension or War Widow's Pension (including any related allowances)?

UK  
EQ  
ASK OR  
RECORD  
CODE ALL  
THAT APPLY

**APPLIES IF RESPONDENT IS CLAIMING PENSION RELATED BENEFITS**

i.e. TPBEN03=4

336. **FAMILY03[1-3]**

(In the week ending Sunday the [date] were you claiming...

- 1 Guardian's Allowance?
- 4 Maternity Allowance
- 5 Statutory Maternity Pay

UK  
EQ  
ASK OR  
RECORD  
CODE ALL  
THAT APPLY

**APPLIES IF RESPONDENT IS CLAIMING FAMILY RELATED BENEFITS**

i.e. TPBEN03=5

337. **HSNGGB[1-2]**

(In the week ending Sunday the [date] were you claiming...

- 1 Housing Benefit?
- 2 Council Tax Benefit?

GB  
EQ  
ASK OR  
RECORD  
CODE ALL  
THAT APPLY

**APPLIES IF RESPONDENT IS CLAIMING HOUSING OR COUNCIL TAX BENEFIT**

i.e. TPBEN03=7

338. **HSNGNI[1-2]**

(In the week ending Sunday the [date] ) were you claiming...

- 1 Rent or rate rebate?
- 2 Rate rebate?

NI  
EQ  
ASK OR  
RECORD  
ONE ONLY

**APPLIES IF RESPONDENT IS CLAIMING HOUSING OR COUNCIL TAX BENEFIT**

i.e. TPBEN03=7

339. **NTAXCRD5**

Do you receive tax credits, (either Working Tax Credit or Child Tax Credit, or both)?

- 1 Yes
- 2 No

UK  
EQ

**APPLIES IF WORKING OR CHILD TAX CREDIT NOT RECORDED ELSEWHERE AND CLAIMING BENEFITS (BENFTS=1)**

340. **CCTC5**

Does your tax credit include a child care element to help pay for childcare expenses?

- 1 yes
- 2 no

UK  
EQ  
ASK OR  
RECORD

**APPLIES IF IN RECEIPT OF WORKING TAX CREDIT OR CHILD TAX CREDIT.**

i.e. NTAXCRD = Yes

**EMPLOYMENT 12 MONTHS AGO**

**341. OYCIRC**

*I should (also) like to ask you now about your situation 12 months ago, that is in [date], were you...*

- 1 working in a paid job or business?
- 2 laid off, or on short time at firm?
- 3 unemployed, actively seeking work?
- 4 on a special government scheme?
- 5 doing unpaid work for yourself or a relative
- 6 a full-time student or pupil?
- 7 looking after the family or home?
- 8 temporarily sick or injured?
- 9 long-term sick or disabled?
- 10 retired from paid work?
- 11 none of these

**UK  
AJ  
CODE 1<sup>st</sup>  
THAT APPLIES  
MAIN  
EUROSTAT**

**APPLIES IF SCHM08 NE 97**

industry, occupation

**342. OYSIND**

*Were you working for the same firm or organisation as last week/as your last job?*

- 1 yes, the same
- 2 no, different

**UK  
AJ  
MAIN  
EUROSTAT**

**APPLIES IF RESPONDENT HAS ONLY HAD ONE MAIN JOB IN THE LAST 12 MONTHS**

i.e.

IF OYCIRC=1 or 2 or 5

Had a paid job 12 months before ref wk, laid off/on short time 12 months before ref wk or did unpaid work 12 months before ref wk

**343. OYINDD**

*What did the firm/organisation you worked for 12 months ago mainly make or do (at the place where you worked)?*

Describe fully - probe manufacturing, processing or distribution; main goods produced, materials used, wholesale or retail etc

**UK  
AJ  
MAIN**

**APPLIES IF OYSIND=2 (with different employer 12 months before ref wk)**

**344. OYINDT**

① Enter a title for the industry of 12 months ago

**UK  
AJ  
MAIN**

**APPLIES IF OYSIND=2 (with different employer 12 months before ref wk)**

**345. OYSOCC**

*Was your (main) occupation 12 months ago exactly the same as it was last week/in your last job?*

- 1 yes, exactly the same
- 2 no, different

**UK  
AJ  
MAIN**

**APPLIES IF OYCIRC=1 (had paid job 12 months before ref wk),  
2 (laid off/on short time 12 months before ref wk)**

**346. OYOCCT**

*What was your (main) job 12 months ago?*

① Enter job title

**UK  
AJ  
MAIN**

**APPLIES IF OYSOCC=2 (had different occupation 12 months before ref wk)**

347. **OYOCCD**

*What did you mainly do in that job?*  
 ① - Check special qualifications/training

UK  
 AJ  
 MAIN

**APPLIES IF OYSOCC=2 (had different occupation 12 months before ref wk)**

employed/self-employed

348. **OYSTAT**

*(May I just check) in your occupation 12 months ago, were you...*  
 1 working as an employee  
 2 or were you self-employed?

UK  
 AJ  
 MAIN  
 EUROSTAT

**APPLIES IF OYCIRC=1 (had paid job 12 months before ref wk),  
 2 (laid off/on short time 12 months before ref wk)**

whether manager, number of staff

349. **OYSUPVI**

*In your job do you have formal responsibility for supervising the work of other employees?*

① Do not include people who only supervise:  
 - children, e.g. teachers, nannies, childminders  
 - animals  
 - security or buildings, e.g. caretakers, security guards

1 yes  
 2 no

UK  
 AJ  
 ASK OR  
 RECORD  
 MAIN

**APPLIES IF OYSTAT=1 Employee 12 months ago**

350. **OYMNGE**

*Did you have any managerial duties?*

1 manager  
 2 foreman/supervisor  
 3 not manager/supervisor

UK  
 AJ  
 ASK OR  
 RECORD  
 MAIN

**APPLIES IF OYSTAT=1 (was an employee 12 months before ref wk)**

351. **OYMPE02**

*How many people worked for your employer at the place where you worked?*

1 1-10  
 2 11-19  
 3 20-24  
 4 don't know but under 25  
 5 25-49  
 6 50-249  
 7 250 – 499  
 8 don't know between 50 and 499  
 9 500 or more

UK  
 AJ  
 MAIN

**APPLIES IF OYSTAT=1 (was an employee 12 months before ref wk)**

352. **OYSOLO**

*Were you working on your own or did you have employees?*

1 on own/with partner(s) but no employees  
 2 with employees

UK  
 AJ  
 ASK OR  
 RECORD  
 MAIN  
 EUROSTAT

**APPLIES IF OYSTAT=2 (self-employed with employees 12 months before ref wk)**

353. **OYMPS02**

*How many people did you employ at the place where you worked?*

- 1 1-10
- 2 11-19
- 3 20-24
- 4 don't know but under 25
- 5 25-49
- 6 50-249
- 7 250 – 499
- 8 don't know between 50 and 499
- 9 500 or more

**UK  
AJ  
MAIN**

**APPLIES IF OYSOLO=2 (was self-employed 12 months before ref wk)**

full time / part-time

354. **OYFTPT**

*In that job 12 months ago, were you working...*

- 1 full-time
- 2 or part-time?

**UK  
AJ  
MAIN**

**APPLIES IF OYCIRC=1 (had paid job 12 months before ref wk),  
2 (laid off/on short time 12 months before ref wk)**

## EDUCATION AND TRAINING

### qualifications currently held

#### 355. QUALCH5

*I would now like to ask you about education and work-related training. Do you have any qualifications...*

- 1 from school, college or university?
- 2 connected with work?
- 3 from government schemes?
- 4 from an apprenticeship?
- 5 from having been educated at home, when you were of school age?
- 6 no qualifications?
- 7 don't know

**UK  
EQ  
CODE ALL  
THAT APPLY  
INDIVIDUAL  
PROMPT**

#### **APPLIES IF RESPONDENT OF WORKING AGE OR OTHERWISE IN WORK IN REF WEEK**

i.e.

IF (MEN AGED 16-64 OR WOMEN AGED 16-59  
OR WRKING=1  
OR JBAWAY=1  
OR OWNBUS=1  
OR RELBUS=1)  
AND (SCHM08 NE 97)

Not State pension age  
Paid work in ref wk  
Has a job/business but away from it in ref wk  
Unpaid work for own business in ref wk  
Unpaid work for relative's business in ref wk  
Not just 16

#### 356. QUALUK

*Was your highest qualification gained in the UK or outside the UK?*

- 1 In the UK
- 2 Outside the UK

**UK  
AJ  
CODE ONE  
ONLY  
EUROSTAT**

**APPLIES IF (CTY01 <>UK) AND (TYPQUL =3 OR QUALS6 =30) AND (WRKING = 1 OR JBAWAY=1 OR JBAWAY =3 OR LOOK4=1 OR LIKEWK=1)**

#### 357. QUALRE

*Is your highest qualification recognised in the UK?*

- 1 Yes
- 2 No
- 3 Recognition being applied for/process underway
- 4 Recognition not attempted

**UK  
AJ  
CODE ONE  
ONLY  
EUROSTAT**

**APPLIES IF QUALUK = 2 (Outside the UK)**

#### 358. QUALWH

*And may I ask why you have not attempted to have your your highest qualification recognised?*

- 1 No need
- 2 Other reason

**UK  
AJ  
CODE ONE  
ONLY  
EUROSTAT**

**APPLIES IF QUALRE=4 (recognition not attempted)**

**QUALS6**

*Which qualifications do (you think) you have, starting with the highest qualifications?*

- 1 degree level qualification including foundation degrees, graduate membership of a professional institute, PGCE, or higher
- 2 diploma in higher education
- 3 HNC/HND
- 4 ONC/OND
- 5 BTEC/ BEC/TEC/EdExcel/LQL
- 6 SCOTVEC, SCOTEC or SCOTBEC
- 7 teaching qualification (excluding PGCE)
- 8 nursing or other medical qualification not yet mentioned
- 9 other higher education qualification below degree level
- 10 A-level/ Vocational A-level or equivalent
- 11 DO NOT USE
- 12 Welsh Baccalaureate
- 13 International Baccalaureate
- 14 NVQ/SVQ
- 15 GNVQ/GSVQ
- 16 AS-level/ Vocational AS level or equivalent
- 17 certificate of sixth year studies (CSYS) or equivalent
- 18 Access to HE
- 19 O-level or equivalent
- 20 Standard/Ordinary (O) Grade / Lower (Scotland)
- 21 GCSE/ Vocational GCSE
- 22 CSE
- 23 Advanced Higher / Higher / Intermediate / Access qualifs. (Scotland)
- 24 RSA/ OCR
- 25 City & Guilds
- 26 YT Certificate
- 27 Key Skills / Core Skills (Scotland)
- 28 Basic Skills (Skills for life / literacy / numeracy / language)
- 29 Entry Level Qualifications
- 30 any other professional / work related qualification / foreign qualifications

**UK  
EQ  
CODE ALL  
THAT APPLY  
PROMPT AS  
NECESSARY  
EUROSTAT**

(Don't Know now handled by the use of the DK key)

**APPLIES IF RESPONDENT HAS QUALIFICATIONS**

i.e.

IF QUALCH5=1 or 2 or 3 or 4 or 5 or 7

Qualifications from school, college, university, modern apprenticeship, connected with work, government schemes, being educated at home, don't know or question not answered



359. **QLSTYR6**

*Which, if any of these qualifications did you gain in the last 12 months?*

- 1 degree level qualification including foundation degrees, graduate membership of a professional institute, PGCE, or higher
  - 2 diploma in higher education
  - 3 HNC/HND
  - 4 ONC/OND
  - 5 BTEC/ BEC/TEC/EdExcel/LQL
  - 6 SCOTVEC, SCOTEC or SCOTBEC
  - 7 teaching qualification (excluding PGCE)
  - 8 nursing or other medical qualification not yet mentioned
  - 9 other higher education qualification below degree level
  - 10 A-level/ Vocational A-level or equivalent
  - 11 DO NOT USE
  - 12 Welsh Bacculaureate
  - 13 International Bacculaureate
  - 14 NVQ/SVQ
  - 15 GNVQ/GSVQ
  - 16 AS-level/ Vocational AS level or equivalent
  - 17 certificate of sixth year studies (CSYS) or equivalent
  - 18 Access to HE
  - 19 O-level or equivalent
  - 20 Standard/Ordinary (O) Grade (Scotland)
  - 21 GCSE/ Vocational GCSE
  - 22 CSE
  - 23 Advanced Higher / Higher / Intermediate / Access qualifs. (Scotland)
  - 24 RSA/ OCR
  - 25 City & Guilds
  - 26 YT Certificate
  - 27 Key Skills / Core Skills (Scotland)
  - 28 Basic Skills (Skills for life / literacy / numeracy / language)
  - 29 Entry Level Qualifications
  - 30 any other professional / work related / foreign qualifications
  - 31 None in the last 12 months
- (Don't Know now handled by the use of the DK key)

**UK  
EQ  
CODE ALL  
THAT APPLY  
PROMPT AS  
NECESSARY**

**APPLIES IF RESPONDENT HAS QUALIFICATIONS AND IS AGED 19 OR OLDER**

i.e.

IF AGE >=19 AND

IF QUALCH5=1 or 2 or 3 or 4 or 5 or 7

Qualifications from school, college, university, modern apprenticeship, connected with work, government schemes, from being educated at home, don't know or question not answered

360. **TYPQUL**

*Is this 'other qualification' a ...*

1. work-related or vocational qualification
2. a professional or vocational qualification
3. a foreign qualification
4. None of these

**UK  
EQ  
CODE ALL  
THAT APPLY  
ASK OR  
RECORD**

**APPLIES IF QUALS6 = 30 (other professional / vocational or foreign qualification)**

361. **OTHQU**

*And is it a ...*

1. H&S/Food hygiene qualification
2. HGV/forklift licence
3. Computers/IT qualification
4. First aid qualification
5. None of these

**UK  
EQ  
CODE ALL  
THAT APPLY  
ASK OR  
RECORD**

**APPLIES IF TYPQUL=1**

362. **OTHQAL**

*You said you have a professional / vocational or foreign qualification. Please could you describe this qualification...*

① Type a brief description of the qualification

UK  
EQ  
ASK OR  
RECORD

**APPLIES IF TYPQUL=2,3 OR 4 OR OTHQU=5**

363. **DEGREE7**

*Do you / Does he/she have...*

- 1 a higher degree (including PGCE)?
- 2 a first degree?
- 3 a foundation degree?
- 4 graduate member of a professional institution?
- 5 other?
- 6 don't know

UK  
EQ  
CODE ALL  
THAT APPLY  
EUROSTAT

**APPLIES IF QUALS6=1 (degree)**

365. **HIGHO**

*Was your higher degree...*

- 1 a Doctorate
- 2 a Masters
- 3 a Postgraduate Certificate in Education
- 4 or some other postgraduate degree or professional qualification?
- 5 don't know

UK  
EQ  
ASK OR  
RECORD  
CODE FIRST  
THAT APPLIES

**APPLIES IF DEGREE7=1 (higher degree)**

366. **OTHDEG**

*You said that the type of degree you have is not a higher degree, first degree, foundation degree or graduate membership of a professional institution. Please describe what type of degree it is.*

*Please write a brief description of the type of degree*

① Enter a text of at most 225 characters

UK  
EQ  
ASK OR  
RECORD

**APPLIES IF DEGREE7 = 5 (other)**

367. **SUBJCT**

① Enter subject title of highest qualification

UK  
EQ

**APPLIES IF DEGREE7=RESPONSE  
OR QUALS6=8 (nursing/medical qualification)**

368. **SINCOM**

*Is [subject] a single or combined subject?*

- 1 single subject
- 2 a combined subject in one subject area
- 3 a combined subject in more than one subject area?

UK  
EQ  
ASK OR  
RECORD  
EUROSTAT

**APPLIES IF DEGREE7=RESPONSE  
OR QUALS6=8 (nursing/medical qualification)**

369. **SNGDEG**

① Code subject studied in qualification

Press spacebar to enter coding frame

UK  
EQ

370. **CMBDEG**

① Enter subjects of combined subject degree

UK  
EQ

**APPLIES IF SINCOM NE1 (not a single subject degree)**

371. **CMBMAIN**

① Probe main subject area studied in qualification (.....)

- 1 Medicine
- 2 Medical Related Subjects
- 3 Biological Sciences
- 4 Agricultural Sciences
- 5 Physical/Environmental Sciences
- 6 Mathematical Sciences and
- 7 Engineering
- 8 Technology
- 9 Architecture and related subjects
- 10 Social Sciences (including Law)
- 11 Business and Financial Studies
- 12 Librarianship and Information Studies
- 13 Linguistics, English, Celtic
- 14 European Languages
- 15 Other Languages
- 16 Humanities
- 17 Arts
- 18 Education

**UK  
EQ  
CODE 1  
ONLY**

**APPLIES IF SINCOM=2 (Combined subject in more than one subject area)**

372. **DEGCLS7**

*What class was your (first) degree?*

- 1 First
- 2 Upper Second/2i
- 3 Lower Second/2ii
- 4 Third
- 5 Pass
- 6 Other
- 7 Don't know

**UK  
EQ**

**APPLIES IF DEGREE7=2 (A First Degree)**

373. **CRYDEG**

*In which country was your highest degree obtained?*

- 1 England
- 2 Wales
- 3 Scotland
- 4 Northern Ireland
- 5 Other Country (not UK)
- 6 Don't know

**UK  
EQ**

**APPLIES IF DEGREE7 = 1,2,3 or 5**

374. **WBAC**

*Is your Welsh Baccalaureate...*

- 1 At the foundation level
- 2 The intermediate level
- 3 The advanced level
- 4 Don't know

**UK  
EQ**

**APPLIES IF QuHi4 = 12 (Welsh Bac')**

375. **TEACH4**

*Was your teaching qualification for...*

- 1 Further Education?
- 2 Key stage 4?
- 3 Key stage 3?
- 4 Key stage 2?
- 5 Key stage 1?
- 6 Foundation stage?
- 7 don't know

**UK  
EQ  
CODE ALL  
THAT APPLY**

**APPLIES IF QUALS6=7 (teaching qualification)  
OR HIGHO=3 (PGCE)**

376. **NUMAL**

*Do you have...*

- 1 one A level (or equivalent)
- 2 or more than one?
- 3 don't know

**UK  
EQ  
ASK OR  
RECORD**

**APPLIES IF QUALS6=10 (A level)**

377. **NUMAS**

*Do you have...*

- 1 one A/S level
- 2 2 or 3 A/S levels
- 3 or 4 or more passes at this level?
- 4 don't know

**UK  
EQ**

**APPLIES IF QUALS6=16 (A/S level)**

378. **TYPHST**

*What levels of National Qualifications do you have*

- 1 Access level?
- 2 Intermediate 1?
- 3 Intermediate 2?
- 4 Higher?
- 5 Advanced Higher?

**UK  
EQ  
CODE ALL  
THAT APPLY  
PROMPT AS  
NECESSARY**

**APPLIES IF QUALS6=23 (National Qualifications (Scotland))**  
(Don't Know now handled by the use of the DK key)

379. **ADVHST**

*Do you have...*

- 1 one Advanced Higher
- 2 or more than one?
- 3 Don't know

**UK  
EQ**

**APPLIES IF TYPHST=5**

380. **HST**

*Do you have..*

- 1 three or more Highers
- 2 or fewer than three?
- 3 Don't know

**UK  
EQ**

**APPLIES IF TYPHST=4 or ADVHST =1**

381. **WLSHBC8**

*Is your Welsh baccalaureate*

- 1 At the foundation level
- 2 at the intermediate level
- 3 or advanced level?
- 4 don't know.

**UK  
EQ  
  
ASK OR RECORD**

**APPLIES IF QUALS6=12 (has a Welsh baccalaureate)**

382. **QGCSE4**

*Do you have any of the following qualifications*

- 1 GCSEs below Grade C?
- 2 CSEs below Grade 1?
- 3 Standards grades 4-7/O Grades below C?
- 4 Intermediate 1 below grade A?
- 5 Intermediate 2 below grade D?
- 6 None of these

(note: text substitution for appropriate qualifications)

**APPLIES IF QUALS6=20 (Standard/Ordinary), 21 (GCSE), 22 (CSE)  
OR TYPHST= 2 (Intermediate 1) OR 3 (Intermediate 2)**  
(Don't Know now handled by the use of the DK key)

**UK  
EQ  
INDIVIDUAL  
PROMPT  
CODE ALL  
THAT APPLY**

383. **GCSE4**

*Do you have any of the following qualifications.*

- 1 GCSEs Grade C or above?
- 2 CSEs Grade 1?
- 3 Standards grade 3 or above /O Grades C or above?
- 4 Intermediate 1 grade A or above?
- 5 Intermediate 2 grade D or above?
- 6 None of these

(note: text substitution for appropriate qualifications)

**APPLIES IF QGCSE4 NE 6**  
(Don't Know now handled by the use of the DK key)

**UK  
EQ  
EUROSTAT  
CODE ALL  
THAT APPLY  
INDIVIDUAL  
PROMPT**

384. **NUMOL5**

*You mentioned that you have passes at*

- (GCSE Grade C or higher)*  
*(CSE Grade 1)*  
*(Standard Grade 3 or above / O Grade C or above)*  
*(Intermediate 1 Grade A or above)*  
*(Intermediate 2 Grade D or above)*  
*(GCE O Level)*

*How many passes do you have at this level?*

- 1 fewer than five
- 2 or five or more
- 3 don't know

(note: text substitution for appropriate qualifications)

**APPLIES IF QGCSE4=6 (None of these) OR GCSE4 NE 6 OR QUALS6=19 (O levels)**

**UK  
EQ  
ASK OR  
RECORD  
EUROSTAT**

385. **NUMOL5O**

*Can I just check, do you have*

- 1 one or two
- 2 three or four
- 3 don't know

**APPLIES IF NUMOL5=1 (Fewer than five passes at GCSE, CSE Grade 1, Standard Grade 3 or above/O Grade C or above, Scottish NQ Intermediate 1 Grade A or above, Scottish NQ Intermediate 2 Grade D or above, GCE O Level)**

**UK  
EQ  
ASK OR  
RECORD**

387. **NUMOL5F**

*Can I just check, do you have*

- 1 five to seven
- 2 eight or more
- 3 don't know

**APPLIES IF NUMOL5=2 (More than five passes at GCSE, CSE Grade 1, Standard Grade 3 or above/O Grade C or above, Scottish NQ Intermediate 1 Grade A or above, Scottish NQ Intermediate 2 Grade D or above, GCE O Level)**

**UK  
EQ  
ASK OR  
RECORD**

**388. BTEC8**

*Is your highest BTEC/TEC/EDEXCEL\QL qualification...*

- 1 at higher level (level4 or higher)?
- 2 at National Certificate or National Diploma level (level 3)?
- 3 a first diploma or general diploma (level 2)?
- 4 a first certificate or general certificate (below level 2)?
- 5 don't know

**UK  
EQ  
CODE 1<sup>st</sup>  
THAT APPLIES  
EUROSTAT**

**APPLIES IF QUALS6=5 (BTEC, BEC,TEC, EDEXCEL)**

**389. BTECOTH**

*And do you have any BTEC qualifications below [level]...*

- 1 a higher level (level 4 or higher)
- 2 at National Certificate or National Diploma level (level 3)?
- 3 a first diploma or general diploma (level 2)?
- 4 a first certificate or general certificate (below level 2)?
- 5 don't know

**UK  
EQ  
CODE ALL  
THAT APPLY**

**APPLIES IF QUALS6=5 (BTEC, BEC,TEC, EDEXCEL) AND BTEC8 = 1, 2 OR 3.**

**390. SCTVEC**

*Is your highest SCOTVEC qualification...*

- 1 higher level (Level 4)?
- 2 full National Certificate (level 3)?
- 3 a first diploma or general diploma (level2)?
- 4 a first certificate or general certificate? (below level 2)?
- 5 modules towards a National Certificate?
- 6 don't know

**UK  
EQ  
CODE 1<sup>st</sup>  
THAT APPLIES  
EUROSTAT**

**APPLIES IF QUALS6=6 (SCOTVEC, SCOTEC, SCOTBEC)**

**391. STECOTH**

*And do you have any SCOTVEC qualifications below [level]?*

- 1 full National Certificate (level 3)
- 2 a first diploma or general diploma (level2)
- 3 a first certificate or general certificate? (below level 2)
- 4 modules towards a National Certificate
- 5 don't know

**UK  
EQ  
CODE ALL  
THAT APPLY**

**APPLIES IF QUALS6=6 (SCOTVEC, SCOTEC, SCOTBEC) AND SCTVEC = 1, 2, 3, 4**

**392. RSA**

*Is your highest RSA / OCR...*

- 1 a higher diploma?
- 2 an advanced diploma or advanced certificate?
- 3 a diploma?
- 4 or some other RSA (including Stage I, II & III)?
- 5 don't know

**UK  
EQ  
CODE 1<sup>st</sup>  
THAT APPLIES  
EUROSTAT**

**APPLIES IF QUALS6=24 (RSA)**

**393. RSAOTH**

*And do you have any other RSA / OCR qualifications below [level] ?*

- 1
- 2 an advanced diploma or advanced certificate?
- 3 a diploma
- 4 or some other RSA (including Stage I, II & III)
- 5 don't know

**UK  
EQ  
CODE ALL  
THAT APPLY**

**APPLIES IF QUALS6=24 (RSA) AND RSA = 1, 2, 3**

394. **CANDG**

*Is your highest City & Guilds qualification...*

- 1 advanced craft/part 3?
- 2 craft/part 2?
- 3 foundation/part 1?
- 4 don't know

UK  
EQ  
CODE 1<sup>st</sup>  
THAT APPLIES  
EUROSTAT

**APPLIES IF QUALS6=25 (City & Guilds)**

395. **CANDGO**

*And do you have any other City & Guilds qualifications below [level]?*

- 1
- 2 craft/part 2
- 3 foundation/part 1
- 4 don't know

UK  
EQ  
CODE ALL  
THAT APPLY

**APPLIES IF QUALS6=25 (City & Guilds) AND CANDG = 1, 2**

397. **QGNVQ**

*Do you have any full GNVQs/GSVQs?*

- 1 yes
- 2 no
- 3 don't know
- 4 never heard of GNVQs/GSVQs

UK  
EQ

**APPLIES IF RESPONDENT HAS QUALIFICATIONS BUT NOT GNVQ/GSVQ**

i.e.

IF (QUALCH4=1 or 2 or 3 or 4 or 5 or 7)

Qualifications from school, college, university, connected with work, government schemes, modern apprenticeship, from being educated at home, don't know or question not answered  
Not GNVQ/GSVQ

AND (QUALS6 NE 15)

398. **GNVQ4**

*Is your highest GNVQ/GSVQ at...*

- 1 advanced level?
- 2 full intermediate level?
- 3 part one intermediate level?
- 4 full foundation level?
- 5 part on foundation level?
- 6 don't know

UK  
EQ  
CODE 1<sup>st</sup>  
THAT APPLIES  
EUROSTAT  
INDIVIDUAL  
PROMPT

**APPLIES IF QGNVQ=1 (has GNVQ) OR QUALS6=15 (has a GNVQ/GSVQ)**

399. **GNVQ4O**

*And do you have any GNVQ/GSVQ below [level]?*

- 1
- 2 full intermediate level
- 3 part one intermediate level
- 4 full foundation level
- 5 part on foundation level
- 6 don't know

UK  
EQ  
CODE ALL  
THAT APPLY

**APPLIES IF QGNVQ=1 (has GNVQ) OR QUALS6=15 (has a GNVQ/GSVQ) AND GNVQ4 = 1, 2, 3, 4**

400. **NVQSVQ**

*Do you have any full NVQs or FULL SVQs?*

- 1 yes
- 2 no
- 3 don't know
- 4 never heard of NVQs/SVQs

**UK  
EQ  
ASK OR  
RECORD  
PROMPT AS  
NECESSARY**

**APPLIES IF RESPONDENT HAS QUALIFICATIONS AND HAS NOT PREVIOUSLY STATED THAT THEY HAVE NVQs**

i.e.

IF (QUALCH4=1 or 2 or 3 or 4 or 5 or 7)

Qualifications from school, college, university, connected with work, government schemes, modern apprenticeship, from being educated at home, don't know, or question not answered  
Not NVQ/SVQ

AND (QUALS6 NE 14)

401. **NVQOTH**

*And do you have any of these...?*

- 1 Level 1
- 2 Level 2
- 3 Level 3
- 4 Level 4
- 5 Level 5
- 6 Don't Know

**UK  
EQ  
ASK OR  
RECORD  
PROMPT AS  
NECESSARY**

**APPLIES IF RESPONDENT HAS QUALIFICATIONS AND HAS STATED THAT THEY HAVE NVQs**

(Age > 15) AND (Age < 69)) OR (PWrking = Yes)) OR (JbAway = Yes)) OR (OwnBus = Yes)) OR (RelBus = Yes))  
AND (Train <= Short)) AND (Schm99 <> 97)

**AND:** Train <= Full

**AND:** (NVQSVQ = Yes) OR (NV IN Quals6)

**AND:** NVQlev = Lev4

402. **NVQLEV**

*What is your highest level of full NVQ/SVQ?*

- 1 level 1
- 2 level 2
- 3 level 3
- 4 level 4
- 5 level 5
- 6 don't know

**UK  
EQ  
EUROSTAT**

**APPLIES IF NVQSVQ=1 (has NVQ/SVQ) OR QUALS6=14 (NVQ or SVQ)**

404. **NVQUN**

*Do you have any units towards an NVQ/SVQ (apart from the full ones you have just told me about)?*

- 1 yes
- 2 no
- 3 don't know

**UK  
EQ**

**APPLIES IF RESPONDENT HAS OR HAS HEARD OF NVQs**

i.e.

IF (NVQSVQ=1 or 2 or 3)

OR (QUALS6 = 14)

Has NVQ/SVQ, doesn't have NVQ/SVQ, or don't know  
Has NVQ or SVQ)



where highest qualification gained

405. QALPL99

*Thinking about the instruction and learning you got for your highest qualification, was it done...*

- 1 solely through school, college or some other education institution
- 2 through a combination of workplace and academic institution
- 3 or solely at a place of work - yours or somebody else's
- 4 or was it some other way?
- 5 don't know

UK  
AJ  
MAIN  
EUROSTAT  
RUNNING PROMPT

**APPLIES IF QUALCH4=1, 2, 3, 4, question not answered  
QUALS6= RESPONSE**

406. QLPLO99

*What way was that?*

- 1 government training
- 2 self directed/open learning
- 3 taking exam without taking a course
- 4 other
- 5 don't know

UK  
AJ  
MAIN

**APPLIES IF QALPL99=4 (qualification not solely from educational institution or solely via work)**

407. VOCQPL

*May I also check, was the instruction and learning you received for your highest non-tertiary vocational qualification obtained ...*

- 1 solely through school, college or some other education institution
- 2 through a combination of workplace and academic institution
- 3 or solely at a place of work - yours or somebody else's
- 4 or was it some other way?
- 5 don't know

UK  
AJ  
MAIN  
EUROSTAT

**APPLIES IF QUALS6=4, 5, 6, 14, 15, 24, 25, 26, 30 (vocational qualification)  
AND QUALS6 NE 24 (not don't know)  
AND IF VOCATIONAL QUALIFICATION IS NOT THE HIGHEST QUALIFICATION**

408. VCQPLO

*What way was that?*

- 1 government training
- 2 self directed/open learning
- 3 taking exam without taking a course
- 4 other
- 5 don't know

UK  
AJ  
MAIN

**APPLIES IF VOCQPL=4 (highest vocational qualification obtained in way other than through work, academic institution or a combination of the two)**

409. YERQAL1

*(May I just check) when did you obtain your [highest qualification]?*

- 1 Select if the answer is given as an age
- 2 Select if the answer is given as a year

UK  
EQ  
EUROSTAT

**APPLIES IF QUALCH4=1, 2, 3, 4 OR 6 Has qualifications  
AND QUALS6=RESPONSE**

410. YERQAL2

Do not read out

Age at which [name] obtain the [highest qualification]  
answer given as an age

UK  
EQ  
EUROSTAT

**APPLIES IF YERQAL1=1 Answer to YERQAL1 given as age**

411. **YERQAL3**

Do not read out

**UK  
EQ  
EUROSTAT**

In which year did [name] obtain the [highest qualification]  
answer given as a year

**APPLIES IF YERQAL1=2**

Answer to YERQAL1 given as year

412. **SUBJQ**

*What is the main subject area of your [qualification]?*

**UK  
EQ  
ASK OR  
RECORD**

Press the space bar for the coding frame

**APPLIES IF QUALS6(01-11)=2-4, 9**

Diploma in Higher education, HNC/HND, ONC/OND, other higher education qualification

OR NVQLEV= 2, 3, 4 or 5

NVQ/SVQ qualification (Level 2, 3, 4 or 5)

OR BTEC=1, 2 or 3

BTEC qualification (excluding first or general certificate)

OR SCTVEC=1, 2 or 3

SCTVEC qualification (excluding first or general certificate)

OR GNVQ4=1, 2 or 3

GNVQ qualification (excluding foundation level)

OR CANDG=1 or 2

City & Guilds qualification (excluding foundation / part 1)

OR RSA=1, 2 or 3

RSA qualification (excluding 'some other RSA')

413. **SUBCODE**

Ⓜ Do not read out

**UK  
EQ  
CODE 1<sup>st</sup>  
THAT APPLIES**

The main subject area of [Qualification] is

text given at subjq

Press the space bar for the coding frame

Qualifications from current study and adult learning opportunities

414. **QULNOW**

*Are you currently working or studying towards any qualifications?*

1 yes  
2 no

**UK  
EQ  
EUROSTAT**

**APPLIES IF RESPONDENT IS OF WORKING AGE OR OTHERWISE IN WORK IN REF WEEK**

i.e.

IF AGE 16-69

Not State pension age

OR WRKING=1

Paid work in ref wk

OR JBAWAY=1

Has a job/business but away from it in ref wk

OR OWNBUS=1

Unpaid work for own business in ref wk

OR RELBUS=1

Unpaid work for relative's business in ref wk

AND (SCHM08 NE 97)

Not just 16

415. **QULFUT**

*Are you considering going back into education in the next twelve months?*

1 yes  
2 no

**WALES  
OD  
MAIN**

**APPLIES IF QULNOW=2**

416. **QULADV**

*Where (would you/did you )go for advice on adult learning?*

- 1 school
- 2 local college
- 3 direct to university/college
- 4 library
- 5 community education centre
- 6 local Careers company
- 7 telephone helpline 'Learn-Direct'
- 8 work or employer
- 9 other response

**WALES  
OD  
MAIN  
CODE ALL  
THAT APPLY**

**APPLIES IF QULNOW=1 OR QULFUT=1**

417. **CARADV**

*Whilst studying have you been offered any advice about future career options or further learning opportunities?*

- 1 yes
- 2 no

**WALES  
OD  
MAIN**

**APPLIES IF QULNOW=1**

418. **CARADV2**

*Did you actively seek any advice about future career options or further learning opportunities?*

- 1 yes
- 2 no

**WALES  
OD  
MAIN**

**APPLIES IF CARADV=2**

419. QULHI4

*What qualifications are you studying?*

- 1 degree level qualification including, foundation degree, graduate membership of a professional institute, PGCE, or higher
- 2 diploma in higher education
- 3 HNC/HND
- 4 ONC/OND
- 5 BTEC, EdExcel, LQL
- 6 SCOTVEC, SCOTEC or SCOTBEC
- 7 teaching qualification (excluding PGCE)
- 8 nursing or other medical qualification not yet mentioned
- 9 other higher education qualification below degree level
- 10 A-level/Vocational A Level or equivalent
- 11 DO NOT USE
- 12 Welsh Baccalaureate
- 13 International Baccalaureate
- 14 NVQ/SVQ
- 15 GNVQ/GSVQ
- 16 AS level / Vocational AS level or equivalent
- 17 Certificate of Sixth Year Studies
- 18 Access to HE
- 19 DO NOT USE
- 20 Standard Grade (Scotland)
- 21 GCSE / Vocational GCSE
- 22 DO NOT USE
- 23 Advanced Higher / Higher / Intermediate / Access qualifs. (Scotland)
- 24 RSA/OCR
- 25 City & Guilds
- 26 DO NOT USE
- 27 Key Skills / Core Skills (Scotland)
- 28 Basic Skills (Skills for life / literacy / numeracy / language)
- 29 Entry level Qualifications
- 30 any other professional / work related / foreign qualifications

UK  
EQ  
PROMPT AS  
NECESSARY  
CODE HIGHEST  
EUROSTAT

(Don't Know now handled by the use of the DK key)

**APPLIES IF QULNOW=1**

420. OTHIGH

*Is this 'other qualification' a ...*

1. work-related or vocational qualification?  
**CODE ALL**
2. a professional qualification ?
3. a foreign qualification?
4. None of these

UK  
EQ  
  
**THAT APPLY  
ASK OR  
RECORD**

**APPLIES IF QULHI4 = 30 (other professional / vocational or foreign qualification)**

421. OTHIQU

*And is it a ...*

1. H&S/Food hygiene qualification?
2. HGV/forklift licence?
3. Computers/IT qualification?
4. First aid qualification?
5. None of these

UK  
EQ  
**CODE ALL  
THAT APPLY  
ASK OR  
RECORD**

**APPLIES IF OTHIGH=1**

**408. MODAPP4**

**EUROSTAT**

**Does/did your apprenticeship form part of the Apprenticeship or Advanced Apprenticeship initiative?  
The Apprenticeship or Advanced Apprenticeship initiative was formerly known as the Modren Apprenticeship initiative**

**Code one only**

1. Yes, Apprenticeship (formally Foundation Modern Apprenticeship)
2. Yes, Advanced Apprenticeship (formally Advanced Modern Apprenticeship)
3. Yes, Apprenticeship plus Advanced Apprenticeship
4. No
5. **Don't know**

**APPLIES IF APPR8=1, 2, 3**

**422. DEGNOW**

**UK  
EQ  
CODE 1<sup>st</sup>  
THAT APPLIES  
EUROSTAT**

*Are you studying for...*

- 1 higher degree (including PGCE)
- 2 first degree
- 3 foundation degree
- 4 other (e.g. graduate member of a professional institute/chartered accountant)?
- 5 don't know

**APPLIES IF QULHI4=1**

**423. HGHNOW**

**UK  
AJ  
OD  
MAIN  
EUROSTAT**

*Are you studying for ...*

- 1 a Doctorate
- 2 a Masters
- 3 a Post-Graduate Certificate in Education
- 4 or some other kind of postgraduate degree or professional qualification

**APPLIES IF DEGNOW=1 (studying for a higher degree)**

**424. TECNOW**

**UK  
EQ  
CODE 1<sup>st</sup>  
THAT APPLIES  
EUROSTAT**

*What level BTECEdExcel/LQL are you studying for*

- 1 higher level (level 4)?
- 2 National Certificate or National Diploma level (level 3)?
- 3 first/ general diploma level (level 2)?
- 4 first/ general certificate level (below level 2)?
- 5 don't know

**APPLIES IF QULHI4=5**

**425. SCNOW**

**UK  
EQ  
CODE 1<sup>st</sup>  
THAT APPLIES  
EUROSTAT**

*Are you studying for a SCOTVEC/SCOTEC/SCOTBEC...*

- 1 at higher level (level 4)?
- 2 for full National Certificate (level 3)?
- 3 at first diploma or general diploma level (level 2)?
- 4 at first certificate or general certificate level (below level 2)?
- modules towards a National Certificate?
- 6 don't know

5

**APPLIES IF QULHI4=6**

**426. GNVNOW4**

**UK  
EQ  
CODE 1<sup>st</sup>  
THAT APPLIES  
EUROSTAT**

*Are you studying for a GNVQ/GSVQ at...*

- 1 full intermediate?
- 2 part one intermediate?
- 3 full foundation?
- 4 part one foundation?
- 5 don't know

**APPLIES IF QULHI4=15**

427. **RSANOW**

Are you studying for an RSA at...

- 1 higher diploma level?
- 2 advanced diploma or advanced certificate level?
- 3 diploma level?
- 4 or some other RSA level (including Stage I, II & III)?
- 5 don't know

UK  
EQ  
CODE 1<sup>st</sup>  
THAT APPLIES  
EUROSTAT

**APPLIES IF QULHI4=24**

428. **CGNOW**

Are you studying for a City & Guilds qualification at...

- 1 advanced craft/part 3?
- 2 craft/part 2?
- 3 foundation/part 1?
- 4 don't know

UK  
EQ  
CODE 1<sup>st</sup>  
THAT APPLIES  
EUROSTAT

**APPLIES IF QULHI4=25**

429. **HSTNOW**

Are you studying for a National qualification at..

- 1 Access level
- 2 Intermediate 1
- 3 Intermediate 2
- 4 Higher
- 5 Advanced Higher?

UK  
EQ

**APPLIES IF QULHI4=23**

430. **OTHQHI**

You said you are studying for a professional / vocational or foreign qualification. Please could you describe this qualification.

- ① Type a brief description of the qualification.  
Enter a text of at most 150 characters.

EQ  
UK  
ASK OR  
RECORD

**APPLIES IF QUALS6 = 30 (Any other professional / vocational / foreign qualification)**

431. **NVQKN2**

Are you working towards any NVQs or SVQs?

- 1 yes
- 2 no
- 3 don't know

UK  
EQ  
ASK OR  
RECORD

**APPLIES IF QULNOW=1 (currently studying towards a qualification)**

**AND NVQSVQ NE 4 (have heard of NVQ/SVQ)**

**AND QULHI4 NE 14 (have not previously stated that studying for an NVQ/SVQ)**

432. **NVQLE2**

What is the highest level of NVQ/SVQ you are working towards?

- 1 level 1
- 2 level 2
- 3 level 3
- 4 level 4
- 5 level 5
- 6 don't know

UK  
EQ  
EUROSTAT

**APPLIES IF NVQKN2=1 (currently working towards NVQ/SVQ)**

**OR QULHI4=14 (studying for NVQ/SVQ)**

433. **NVQUN2**

Are you working for any units towards an NVQ or SVQ?

- 1 yes
- 2 no
- 3 don't Know

UK  
EQ  
ASK OR  
RECORD

**APPLIES IF NVQUN = 2 (Do not have any units towards an NVQ/SVQ)  
AND NVQKN2 = 2 (Are not currently working towards a full NVQ or SVQ)**

434. **CURSUB**

You are currently studying for [highest qualification]. What is the main subject area of study?

UK  
EQ  
ASK OR  
RECORD

Press the space bar for the coding frame

APPLIES IF QULHI4=2-4, or 9

OR DEGNOW=1,2,3,4,OR 5

OR NVQLE2=2, 3, 4 or 5

OR TECNOW=1, 2 or 3

OR SCNOW=1, 2 or 3

OR GNVNOW4=1 or 2

OR CGNOW=1 or 2

OR RSANOW=1, 2 or 3

Diploma in Higher education, HNC/HND, ONC/OND, other higher education qualification

Degree – higher, first, foundation, other or don't know

NVQ/SVQ qualification (Level 2, 3, 4 or 5)

BTEC qualification (excluding first or general certificate)

SCTVEC qualification (excluding first or general certificate)

GNVQ qualification (intermediate level)

City & Guilds qualification (excluding foundation / part 1)

RSA qualification (excluding 'some other RSA')

435. **CURCODE**

① Do not read out

The main subject area of [Qualification] is text given at cursub

Press the space bar for the coding frame

UK  
EQ  
CODE 1<sup>st</sup>  
THAT APPLIES  
EUROSTAT

436. **FNDNAME**

What is the title of the foundation degree you are studying?

① Type in title

**APPLIES IF DEGNOW = 3 (foundation degree)**

UK  
EQ

type of course

437. **ENROLL**

Are you at present (at school or 6th form college or) enrolled on any full-time or part-time education course excluding leisure classes?

① Include correspondence courses and open learning as well other forms of full-time education course

1 yes

2 no

(Note: text substitution for age < 20 years only)

UK  
EQ  
ASK OR  
RECORD  
EUROSTAT

**APPLIES IF RESPONDENT IS OF WORKING AGE OR ELSE WORKED IN REF WEEK**

i.e.

IF (AGE 16-69

OR WRKING=1

OR JBAWAY=1

OR OWNBUS=1

OR RELBUS=1)

AND (SCHM08 NE 97)

Not State pension age

Paid work in ref wk

Has a job/business but away from it in ref wk

Unpaid work for own business in ref wk

Unpaid work for relative's business in ref wk

Not just 16

438. **ATTEND**

And are you...

- 1 still attending
- 2 waiting for term to (re)start
- 3 or have you stopped going?

UK  
EQ  
EUROSTAT

**APPLIES IF ENROLL=1 (currently at school or enrolled on a FT/PT course)**

439. **COURSE**

Are you (at school or 6th form college), on a full or part time course, a medical or nursing course, a sandwich course or some other kind of course?

- 1 school/ full time (age < 20 years only)
  - 2 school/ part time (age < 20 years only)
  - 3 sandwich course
  - 4 studying at university or college including 6th Form college full time
  - 5 training for a qualification in nursing, physiotherapy or a similar medical subject
  - 6 on a part time course at university or college, including day release and block release
  - 7 on an Open College course
  - 8 on an Open University course
  - 9 any other correspondence course
  - 10 any other self / open learning course
- (Note: text substitution for age < 20 years only)

UK  
EQ  
ASK OR  
RECORD  
EUROSTAT

**APPLIES IF ATTEND=1 (still attending school, 6th form college or a course of some kind)  
2 (waiting for term to (re)start)**

educational institution attended

440. **EDINS**

What type of educational institution are you currently attending?

- 1 university, college of higher education, including the Open University (state system)
- 2 (local) college of further education, tertiary college, or specialist further education college (state system)
- 3 sixth form college (state system)
- 4 adult education centre or WEA institution
- 5 college or university - independent (privately run)
- 6 training centre or college run by an employer
- 7 training centre privately run
- 8 state school
- 9 independent school
- 10 other
- 11 don't know

GB  
JM  
ASK OR  
RECORD  
MAIN

**APPLIES IF AGE => 16 AND COURSE=1,2 OR ATTEND=1,2**

age completed full time education

441. **EDAGE**

How old were you when you finished your continuous full-time education?

① Still in=96, Never had=97

This question must be asked if this is a first interview with the respondent (or no answer is present from previous waves), or the respondent was still in full-time education at the last interview

UK  
EQ  
ASK OR  
RECORD  
EUROSTAT

**APPLIES IF RESPONDENT IN WORK IN REF WEEK OR ARE OF WORKING AGE**

i.e.

IF (AGED 16-69

OR WRKING=1

OR JBAWAY=1

OR OWNBUS=1

OR RELBUS=1)

AND (SCHM08 NE 97)

Not State pension age

Paid work in ref wk

Has a job/business but away from it in ref wk

Unpaid work for own business in ref wk

Unpaid work for relative's business in ref wk

Not just 16



apprenticeships

442. **APPR8**

Are you doing or have you completed a recognised apprenticeship, including trade, advanced and foundation modern apprenticeships?

**UK  
MAIN  
EUROSTAT**

- 1 yes (completed)
- 2 yes (still doing)
- 3 has complete one apprenticeship and is now doing a further one
- 4 no

**APPLIES IF RESPONDENT IS OF WORKING AGE OR ELSE IN WORK IN REF WEEK**

i.e.

IF ( AGED 16-69)

Not State pension age

OR WRKING=1

Paid work in ref wk

OR JBAWAY=1

Has a job/business but away from it in ref wk

OR OWNBUS=1

Unpaid work for own business in ref wk

OR RELBUS=1)

Unpaid work for relative's business in ref wk

AND (SCHM08 NE 97)

Not just 16

AND (EDAGE >=5 and <=95 or NE 97)

Number of years or never had FT education

OR (COURSE=3 or 4 or 5 or 6 or 7 or 8 or 9 or 10)

In FT education but not at school

443. **APPSAM**

*Is this apprenticeship part of your main job?*

**UK  
EQ**

- 1 yes
- 2 no

**APPLIES IF APPR8=2 (Still doing apprenticeship) OR IF APPR8=3 (Completed one apprenticeship and now doing another).**

444. **APPIND**

*What does the firm/organisation you work for mainly make or do (at the place where you worked)?*

**UK  
EQ**

① Describe fully – probe manufacturing or processing or distribution etc. and main goods produced, materials used, wholesale or retail etc.

Industry description at last interview was

**APPLIES IF APPSAM=2 (Apprenticeship not part of main job)**

445. **APPINT**

① Enter a title for the industry  
Industry title at the last wave

**UK  
EQ**

**APPLIES IF APPSAM=2 (Apprenticeship not part of main job)**

446. **MODAPP4**

*Does/did your apprenticeship form part of the Modern Apprenticeship initiative?*

- 1 Yes, Apprenticeship (formerly Foundation Modern Apprenticeship)
- 2 Yes, Advanced Apprenticeship ( formerly Advanced Modern Apprenticeship)
- 3 Yes, Apprenticeship plus Advanced Apprenticeship
- 4 No
- 5 Don't know

**UK  
EQ  
EUROSTAT  
CODE ONE  
ONLY**

**APPLIES IF APPR8=1 (completed apprenticeship), 2 (still doing apprenticeship), or 3 (completed one apprenticeship and is now doing further one)**

training done in last 13 weeks, 4 weeks, 1 week

447. **ED13WK**

UK  
EQ  
EUROSTAT

*In the 3 months since beginning [date] have you taken part in any education or any training connected with your job, or a job that you might be able to do in the future (including courses that you have told me about already)?*

- 1        yes  
2        no

**APPLIES IF RESPONDENT IS OF WORKING AGE, IN WORK OR IN RECEIPT OF EDUCATION / TRAINING** i.e.

IF (((MEN AND WOMEN AGED 16-69)  
AND ((YTETMP=1 or 2 or 3)

Not State pension age  
Employer based work training, Project based work training, temporarily away from employer/project based work training  
Employee in public / private sector, voluntary sector, environmental task force or assisted self employment  
Work done in addition to that done on New Deal Scheme  
Paid work in ref wk  
Has a job/business but away from it in ref wk  
Unpaid work for own business in ref wk  
Unpaid work for relative's business in ref wk  
Not still in FT education  
In FT education but not at school

OR (NEWDEA4= 3 or 4 or 5 or 7)

OR (YTETJB=1 AND NEWDEA4=1, 6, 8, 9, or 19))

OR ((WRKING=1)

OR (JBAWAY=1)

OR (OWNBUS=1)

OR (RELBUS=1)))

AND ((EDAGE NE 96)

OR (COURSE=3 or 4 or 5 or 6 or 7 or 8 or 9 or 10)))

448. **ED4WK**

UK  
EQ  
EUROSTAT

*...and did you take part in any of that education or training in the 4 weeks ending Sunday the [date]?*

- 1        yes  
2        no

**APPLIES IF ED13WK=1 (taken part in job related education/training in 3 months before ref wk)**

449. **FUTUR13**

UK  
EQ  
EUROSTAT

*In the 3 months since beginning [date] have you taken part in any education or training connected with a job that you might be able to do in the future (including courses that you have told me about already)?*

- 1        yes  
2        no

**APPLIES TO RESPONDENTS OF WORKING AGE AND DOING COLLEGE BASED TRAINING AND THOSE NOT IN WORK OR FT EDUCATION (all men and women 16-69 who are not at school to whom ED13WK does not apply)**

i.e.

IF (MEN AND WOMEN AGED 16-69)  
AND ((YTETMP = 3 or 5)

Not State pension age  
At college/training centre, temporarily away from college/training centre  
No unpaid work for relative  
Not still in FT education  
In FT education but not at school

OR (RELBUS=2))

AND ((EDAGE NE 96)

OR (COURSE=3 or 4 or 5 or 6 or 7 or 8 or 9 or 10)))

451. **FUTUR4**

UK  
EQ  
EUROSTAT

*...and did you take part in any of that education or training in the 4 weeks ending Sunday the [date]?*

- 1        yes  
2        no

**APPLIES IF FUTUR13=1 (taken part in job related education/training in 3 months before ref wk)**

452. **ED1FUT**

*...and did you take part in any of that education or training in the week ending Sunday the [date]?*

- 1 yes  
2 no

**UK  
EQ  
EUROSTAT**

**APPLIES IF TAKEN PART IN JOB RELATED EDUCATION / TRAINING IN PREVIOUS 4 WEEKS**

i.e.

IF ((ED4WK=1)

taken part in job related education/training in 4 wks before ref wk

OR (FUTUR4=1))

taken part in job related education/training in 4 wks before ref wk

453. **JOBED**

*Was this work related training part of the education course you previously mentioned?*

- 1 yes  
2 no

**UK  
EQ**

**APPLIES IF RESPONDENT HAS TAKEN PART IN JOB RELATED EDUCATION / TRAINING IN PREVIOUS 3 MONTHS AND IS ON A FT/PT COURSE**

i.e.

IF ((ED13WK=1)

Taken part in education or training in last 3 months connected to current or future job

OR (FUTUR13=1))

Taken part in education or training in last 3 months connected to current or future job

AND (ATTEND=1 or 2)

Enrolled on a FT/PT course and still attending or waiting for term to (re)start

qualifications from study in last 4 weeks

454. **NEWQUL**

*Will the education or training you have been doing in the last 4 weeks...*

- 1 lead to a qualification  
2 a credit towards a qualification  
3 or neither?  
4 don't know

**UK  
AJ  
MAIN  
EUROSTAT**

**APPLIES IF TAKEN PART IN JOB RELATED EDUCATION / TRAINING IN PREVIOUS 4 WEEKS**

i.e.

IF ((ED4WK=1)

Taken part in education or training in last 4 weeks connected to current or future job

OR (FUTUR4=1))

Taken part in education or training in last 4 weeks connected to current or future job

456. **NVQSAM**

*Is this the NVQ/SVQ you told me about earlier?*

- 1 yes  
2 no

**UK  
AJ  
MAIN**

**APPLIES TO THOSE TRAINING TOWARD A QUALIFICATION WHO HAVE PREVIOUSLY STATED THAT THEY ARE WORKING TOWARD AN NVQ / SVQ**

i.e.

IF (NEWQUL=1 or 2)

Lead to a qualification or credit to a qualification

AND ((NVQKN2=1)

Working towards a NVQ or SVQ

OR (QULH14=14))

Studying for a NVQ/SVQ

457. **NVQQUL**

IF NVQKN2=2 (have not previously stated that working toward NVQ) then  
*(Although you are not currently studying for one, Will your education or training lead to an NVQ or SVQ ?*

**UK  
AJ  
MAIN**

In all other cases in main routing

*(Can I just check) will your education or training lead to an NVQ or SVQ ?*

- 1        yes
- 2        no

**MAIN ROUTING :**

IF (NEWQUL=1 or 2)  
 AND ((NVQSAM=2)  
 OR (NVQKN2=2))

Lead to a qualification or credit to a qualification  
 Not NVQ/SVQ mentioned earlier  
 Not working towards NVQ or SVQ

458. **NVQHI**

*What is the highest level of NVQ / SVQ which your education or training leads to?*

- 1        level 1
- 2        level 2
- 3        level 3
- 4        level 4
- 5        level 5
- 6        don't know

**UK  
AJ  
MAIN  
EUROSTAT**

**APPLIES IF NEWQUL=1, 2(education / training done toward qualification or credit)  
 AND NVQQUL=1**

459. **SAMQUL**

*Is this the qualification that you told me about earlier (QulHi4)?*

- 1        yes
- 2        no

**UK  
AJ  
MAIN**

**APPLIES IF NEWQUL=1, 2(education / training done toward qualification or credit)  
 AND QULHI4 NE 14  
 AND NVQQUL=2 OR NVQSVQ=4**

460. **DIFQUL4**

*What qualification is it?*

- 1 degree level qualification including, foundation degree, graduate membership of a professional institute, PGCE, or higher
- 2 diploma in higher education
- 3 HNC/HND
- 4 ONC/OND
- 5 BTEC, EdExcel, LQL
- 6 SCOTVEC, SCOTEC or SCOTBEC
- 7 teaching qualification (excluding PGCE)
- 8 nursing or other medical qualification not yet mentioned
- 9 other higher education qualification below degree level
- 10 A-level/Vocational A Level or equivalent
- 11 DO NOT USE
- 12 Welsh Baccalaureate
- 13 International Baccalaureate
- 14 NVQ/SVQ
- 15 GNVQ/GSVQ
- 16 AS level / Vocational AS level or equivalent
- 17 Certificate of Sixth Year Studies
- 18 Access to HE
- 19 Do not use
- 20 Standard Grade (Scotland)
- 21 GCSE / Vocational GCSE
- 22 Do not use
- 23 Advanced Higher / Higher / Intermediate / Access qualifs. (Scotland)
- 24 RSA/OCR
- 25 City & Guilds
- 26 DO NOT USE
- 27 Key Skills / Code Skills (Scotland)
- 30 Basic Skills (Skills for life / literacy / numeracy / language)
- 31 Entry level Qualifications
- 30 any other professional / work related / foreign qualifications

**UK  
AJ  
MAIN  
EUROSTAT**

(Don't Know now handled by the use of the DK key)

**APPLIES IF SAMQUL=2**

461. **DEGQUL**

*Are you studying for...*

- 1 higher degree (including PGCE)
- 2 first degree
- 3 other (e.g. graduate member of a professional institute or chartered accountant)?
- 4 don't know

**UK  
AJ  
CODE 1<sup>st</sup>  
THAT APPLIES  
MAIN  
EUROSTAT**

**APPLIES IF DIFQUL4=1 (degree level qualification)**

462. **HGHQUL**

*Are you studying for ....*

- 1 a Doctorate
- 2 a Masters
- 3 a Post Graduate Certificate in Education
- 4 or some other postgraduate degree or professional qualification?
- 5 don't know

**UK  
AJ  
MAIN  
EUROSTAT**

**APPLIES IF DEGQUL=1 (studies in last 4 weeks toward higher degree)**

463. **TECQUL**

*Are you studying for a BTEC/EdExcel/LQL...*

- 1 at higher level
- 2 National Certificate or National Diploma level
- 3 at first diploma or general diploma level
- 4 at first certificate or general certificate level?
- 5 don't know

**APPLIES IF DIFQUL4=5**

UK  
AJ  
CODE 1<sup>st</sup>  
THAT APPLIES  
MAIN  
EUROSTAT

464. **SCQUL**

*Are you studying for a SCOTVEC/SCOTEC/SCOTBEC...*

- 1 higher level
- 2 full National Certificate
- 3 a first diploma or general diploma
- 4 a first certificate or general certificate?
- 5 modules towards a National Certificate
- 6 don't know

**APPLIES IF DIFQUL4=6**

UK  
AJ  
CODE 1<sup>st</sup>  
THAT APPLIES  
MAIN  
EUROSTAT

465. **GNVQUL5**

*Are you studying for a GNVQ/GSVQ at...*

- 1 full intermediate?
- 2 part one intermediate?
- 3 full foundation?
- 4 part one foundation level?
- 5 don't know

**APPLIES IF DIFQUL4=15**

UK  
AJ  
CODE 1<sup>st</sup>  
THAT APPLIES  
MAIN  
EUROSTAT

466. **RSAQUL**

*Are you studying for an RSA at...*

- 1 higher diploma level
- 2 advanced diploma or advanced certificate level
- 3 diploma level
- 4 or some other RSA level (including Stage I, II & III)?
- 5 don't know

**APPLIES IF DIFQUL4=24**

UK  
AJ  
CODE 1<sup>st</sup>  
THAT APPLIES  
MAIN  
EUROSTAT

467. **CGQUL**

*Are you studying for a City & Guilds qualification at...*

- 1 advanced craft/part 3
- 2 craft/part 2
- 3 foundation/part 1
- 4 don't know

**APPLIES IF DIFQUL4=25**

UK  
AJ  
CODE 1<sup>st</sup>  
THAT APPLIES  
MAIN

468. **HSTQUL**

*Are you studying for a National qualification at...*

- 1 Access level
- 2 Intermediate 1
- 3 Intermediate 2
- 4 Higher
- 5 Advanced Higher?

**APPLIES IF DIFQUL4=23 (National Qualification (Scotland))**

UK  
AJ  
RUNNING  
PROMPT  
MAIN

on/off job training

469. **TRNOPP**

**UK  
EQ**

*May I just check, has your current employer ever offered you any training or education either on or away from your job?*

- 1        yes, education or training offered
- 2        never offered

**APPLIES IF RESPONDENT IN WORK AND HAS NOT BEEN ON ANY JOB RELATED TRAINING IN THE PREVIOUS 3 MONTHS**

i.e.

IF ((ED13WK=2)

Not taken part in job related training in 3 months before ref wk

AND ((WRKING=1)

Paid work in ref wk

OR (JBAWAY=1)

Has a job/business but away from it in ref wk

OR (OWNBUS=1)

Unpaid work for own business in ref wk

OR (RELBUS=1))

Unpaid work for relative's business in ref wk

AND (STAT=1 or 4))

Employee or unpaid worker in a family business

470. **JOBTRN**

**UK  
EQ**

*Was (is) that training...*

- 1        'on the job' training only
- 2        or training away from your job
- 3        or both?

**APPLIES IF ED4WK=1 (taken part in job related education/training in 4 wks before ref wk)**

site of training

471. **TRSITE7**

**GB  
AJ  
JM  
CODE ONE  
ONLY  
PROMPT AS  
NECESSARY  
MAIN**

*Where was the main place that you did this education or training (in the last 4 weeks)?*

- 1        on premises belonging to your employer
- 2        on premises belonging to another employer
- 3        private training centre
- 5        Employment Rehabilitation Centre
- 6        community project
- 7        government or local authority training workshop
- 8        ITeC (Information Technology Centre)
- 9        at home (Open University / Open Tech or other correspondence course)
- 10       Open College
- 11       College of Further Education
- 12       University
- 13       other educational institution
- 14       none of these

**APPLIES IF JOBTRN=2 (off job training), 3 (on and off job training)  
OR FUTUR4=1 (taken part in job related education/training in 4 wks before ref wk)**

472. TRATIR7

*Where was the main place that you did this education or training (in the last 4 weeks)?*

- 1 on premises belonging to your employer
- 2 on premises belonging to another employer
- 3 private training centre
- 4 training centre (government run)
- 5 Employment Rehabilitation Centre
- 6 Action for Community Employment
- 7 community workshop
- 9 at home (Open University/Open Tech or other correspondence course)
- 10 Open College
- 11 College of Further Education
- 12 University
- 13 other educational institution
- 14 none of these

NI  
AJ  
JM  
CODE ONE  
ONLY  
PROMPT AS  
NECESSARY  
MAIN

**APPLIES IF JOBTRN=2 (off job training), 3 (on and off job training)  
OR FUTUR4=1 (taken part in job related education/training in 4 wks before ref wk)**

training fees

473. TRNFEE

*Who paid the fees for this training?*

- 1 employer or potential employer
- 2 in Wales: ELWA/ Work based training for young people / work based training for adults  
in Scotland: LEC/ Training for work  
in England: LSC/ Work based training for young people
- 3 other government or local authority organisation
- 4 self, or family, or relative
- 5 other
- 6 no fees
- 7 don't know

GB  
JM  
CODE ALL  
THAT APPLY  
MAIN

**APPLIES IF JOBTRN=2 (off job training), 3 (on and off job training)  
OR FUTUR4=1 (taken part in job related education/training in 4 wks before ref wk)**

474. FEEIR

*Who paid the fees for this training?*

- 1 employer or potential employer
- 2 government – YTP
- 3 government - adult scheme
- 4 self, or family, or relative
- 5 other
- 6 no fees
- 7 don't know

NI  
JM  
CODE ALL  
THAT APPLY  
MAIN

**APPLIES IF JOBTRN=2 (off job training), 3 (on and off job training)  
OR FUTUR4=1 (taken part in job related education/training in 4 wks before ref wk)**



time spent training

475. TRNLEN

*What was/is the total length of the training course?*

- 1 less than 1 week
- 2 1 week but less than 2 weeks
- 3 2 weeks but less than 3 weeks
- 4 3 weeks but less than 1 month
- 5 1 month but less than 2 months
- 6 2 months but less than 3 months
- 7 3 months but less than 6 months
- 8 6 months but less than 1 year
- 9 1 year but less than 2 years
- 10 2 years but less than 3 years
- 11 3 years or more
- 12 on going / no definite limit

UK  
AJ  
JM  
MAIN  
EUROSTAT

**APPLIES IF ED4WK=1 (taken part in job related education/training in 4 wks before ref wk)  
OR FUTUR4=1 (taken part in job related education/training in 4 wks before ref wk)**

476. TRNDAY

*How many days did the course / training last?*

**APPLIES IF TRNLEN=1 (duration of training course <1 wk)**

UK  
AJ  
ASK OR  
RECORD  
MAIN

477. TRHR93

*And now thinking of the training you did in the week ending Sunday the [date],  
connected with your job / a job you may do in the future, how many hours did  
you spend on education or training, including any private study time?  
97 or more=97*

**APPLIES IF ED1FUT=1 (taken part in job related education/training in ref wk)**

UK  
AJ  
MAIN  
EUROSTAT

478. TRONJB

*How many of those TrHr93 hours were done on the job?  
97 or more=97*

**APPLIES IF ED1FUT=1 (taken part in job related education/training in ref wk)  
AND JOBTRN=1 (on job training), 3 (on and off job training)  
FOR THOSE CURRENTLY IN A JOB OR ON A SCHEME**

UK  
AJ  
MAIN

adult learning

479. TAUTQ7

**I would now like to ask you some questions about adult learning which you may have taken part in.....**  
*During the past 12 months, have you been on any course which was meant to lead  
to a qualification(s) which you did not obtain, or have not yet attained?*

- 1 Yes
- 2 No

**APPLIES IF OVER 16 AND (NOT CURRENTLY WORKING OR STUDYING TOWARDS A QUALIFICATION  
(QULNOW NOT YES) OR NOT ATTAINED A QUALIFICATION IN THE PAST 12 MONTHS**

480. **NFE1**

*(Other than the qualifications we discussed earlier) during the last 12 months have you participated in any of the following activities with the intention of improving your knowledge or skills in any area, including hobbies?*

1. Lessons or courses, either practical or theoretical including classroom instruction or lessons?
2. Courses conducted through open and distance education?
3. Seminars or workshops?
4. Guided on the job training?
5. None of these

**APPLIES IF OVER 16**

481. **NTINF7**

*(Other than the activities discussed earlier,) in the last 12 months have you deliberately tried to teach yourself anything (at work or) during your free time?*

- 1 Yes
- 2 No

**APPLIES IF OVER 16**

Education in past 4 weeks

482. **TAUT4**

*Have you attended or received any taught courses or forms of tuition during the last 4 weeks ending Sunday the [REFDAY]*

*Here we are interested in courses and tuition outside the formal education system so please exclude the [formal qualifications] you told me about earlier.*

- 1 yes
- 2 no

**APPLIES IF BEEN ON TAUGHT COURSE IN PAST YEAR**

i.e.

IF TAUTQ7=1

Been on taught course leading to qualification

OR NFE1=1, 2, 3, 4

Been on course to help develop knowledge or skills

UK  
MAIN  
EQ  
EUROSTAT

483. **T4HRS**

*Thinking about all your taught courses or tuition, how many hours instruction have you attended in total over the past 4 weeks?*

① Record total time spent in taught activity  
Round to nearest hour, if less than 30 mins code 0

Include supervised group or solo learning  
Exclude travel time, time spent on homework or private study

**APPLIES IF TAUT4 = 1 (Attended taught course in past 4 weeks)**

UK  
MAIN  
EQ  
EUROSTAT

484. **T4SUBJ**

*Thinking about the most recent course or tuition, what was the main subject of the course or tuition?*

(Text response)

**APPLIES IF TAUT4 = 1 (Attended taught course in past 4 weeks)**

UK  
MAIN  
EQ  
EUROSTAT

485. **T4CODE**

[Name] is currently studying [Subject name]

① Code first that applies

Press the space bar for the coding frame

**APPLIES IF TAUT4 = 1 (Attended taught course in past 4 weeks)**

UK  
MAIN  
EQ  
EUROSTAT

486. **T4PURP**

What was the main purpose of taking courses or tuition? Was it...

① Code any learning for mostly domestic, community or recreational purposes '2'

- 1 mostly related to a job that you have or may have in the future
- 2 or, mostly for personal or social reasons?

**APPLIES IF TAUT4 = 1 (Attended taught course in past 4 weeks)**

UK  
MAIN  
EQ  
EUROSTAT  
RUNNING  
PROMPT

488. **T4WORK**

Did the course or tuition take place during paid working hours? Was it...

- 1 only during paid working hours
- 2 mostly during paid working hours
- 3 mostly outside paid working hours
- 4 only outside paid working hours
- 5 not employed at that time

**APPLIES IF TAUT4 = 1 (Attended taught course in past 4 weeks)**

UK  
MAIN  
EQ  
EUROSTAT  
PROMPT AS  
NECESSARY

489. **LEISCL** (This question was in the survey before but it has just moved position)

IF ED4WK=1 OR FUTUR4=1 (work related training done in last 4 weeks)

Apart from the job related training or education you have already mentioned, have you taken part in any other leisure or education classes in the four weeks ending [date] ?

In all other cases in main routing

Apart from job related training or education, have you taken part in any other leisure or education classes in the four weeks ending [date] ?

- 1 yes
- 2 no

**MAIN ROUTING : APPLIES IF OF WORKING AGE OR OVER THIS BUT IN WORK**

i.e.

IF (AGE>15

AND ((WRKING=1)

OR (JBAWAY=1)

OR (OWNBUS=1)

OR (RELBUS=1)

OR (NEWDEA4=3 or 4 or 5 or 7)

OR (YTETJB=1 AND NEWDEA4=1, 6, 8, 9, or 19)

OR (YTETMP=1 or 2 or 4)

OR AGE 16-69))

Aged over 15

Paid work in ref wk

Has a job/business but away from it in ref wk

Unpaid work for own business in ref wk

Unpaid work for relative's business in ref wk

Subsidised employment, voluntary sector, environmental task force, assisted self employment  
Work done in addition to that done on New Deal Scheme

Employer based work training, project based work training, temporarily away from employer/project based work training

Not State pension age

UK  
EQ  
EUROSTAT

490. **LEISHRS**

*Thinking about your leisure or education classes, how many hours instruction have you attended in the past 4 weeks?*

**UK  
MAIN  
EQ**

① Record total time spent in taught activity

Round to the nearest hour, if less than 30 mins, code 0

Include supervised group or solo learning

Exclude travel time, time spent on housework or private study.

**APPLIES IF LEISCL = 1 (taken part in any other leisure or education classes in the four weeks)**

## HEALTH

### health problems/disabilities

491. **HPRMB**

UK  
EQ

*I should now like to ask you a few questions about your health. These questions will help us estimate the number of people in the country who have health problems.*

① Enter 1 to continue

- 1 continue
- 2 too ill / distressed to answer: Visible problem
- 3 too ill / distressed to answer: Other

**APPLIES IF AGE>74**

492. **LNG LIM**

UK  
EQ

*Do you have any health problems or disabilities that you expect will last for more than a year?*

- 1 yes
- 2 no

**APPLIES IF (AGE =16-59 OR (SEX=1 AND AGE=16-64)) (not State pension age)  
OR (AGE<75 AND FIRST CONTACT) (under 75 years and first contact)  
OR (AGE>=75 AND HPRMB=1) (not too ill/distressed to continue)**

493. **LIMITK**

UK  
EQ

*Does this health problem affect the kind of paid work that you might do?*

- 1 yes
- 2 no

**APPLIES IF (LNG LIM=1 (long term health problem) (long term health problems)  
AND AGE =16-59 OR (SEX=1 AND AGE=16-64)  
OR ((AGE=>64 OR (SEX=2 AND AGE>59)) AND (WRKING=1 OR RELBUS=1 OR OWNBUS=1  
OR JBAWAY=1 OR LOOK4=1 OR LIKEWK=1)) (in paid work / away from job/business / unpaid work  
for own or relatives business)**

**APPLIES TO THOSE WITH HEALTH PROBLEMS AND OF WORKING AGE OR PENSIONERS LOOKING FOR WORK OR WANTING WORK**

i.e.

IF (LNG LIM =1)

Health problem or disability that will last longer than a year

THEN IF ((FEMALES 16-59 MALES 16-64)

State pension age

OR WRKING=1

Paid work in ref wk

OR JBAWAY=1

Away from paid job in ref wk

OR OWNBUS=1

Unpaid work for own business in ref wk

OR RELBUS=1

Unpaid work for relative's business in ref wk

OR LOOK4 = 1

Looking for paid work

OR LIKEWK =1)

Would like a regular paid job

494. **LIMITA**

*Does this health problem affect the amount of paid work that you might do?*

- 1 yes
- 2 no

**UK  
EQ**

**APPLIES TO THOSE WITH HEALTH PROBLEMS AND OF WORKING AGE OR PENSIONERS LOOKING FOR WORK OR WANTING WORK**

i.e.

IF (LNGLIM =1)

THEN IF ((FEMALES 16-59 MALES 16-64)

OR WRKING=1

OR JBAWAY=1

OR OWNBUS=1

OR RELBUS=1

OR LOOK4 = 1

OR LIKEWK =1)

Health problem or disability that will last longer than a year

State pension age

Paid work in ref wk

Away from paid job in ref wk

Unpaid work for own business in ref wk

Unpaid work for relative's business in ref wk

Looking for paid work

Would like a regular paid job

495. **HEAL**

*Do you have...*

- 1 problems or disabilities (including arthritis or rheumatism) connected with your arms or hands?
- 2 ...legs or feet?
- 3 ...back or neck?
- 4 do you have difficulty in seeing (while wearing spectacles or contact lenses)?
- 5 difficulty in hearing?
- 6 a speech impediment
- 7 severe disfigurement, skin conditions, allergies?
- 8 chest or breathing problems, asthma, bronchitis?
- 9 heart, blood pressure or blood circulation problems?
- 10 stomach, liver, kidney or digestive problems?
- 11 diabetes?
- 12 depression, bad nerves or anxiety?
- 13 epilepsy?
- 14 severe or specific learning difficulties (mental handicap)?
- 15 mental illness or suffer from phobias, panics or other nervous disorders?
- 16 progressive illness not included elsewhere (e.g. cancer not included elsewhere, multiple sclerosis, symptomatic HIV, Parkinson's disease, muscular dystrophy)?
- 17 other health problems or disabilities?

**UK  
EQ  
CODE ALL  
THAT APPLY**

**APPLIES IF LNGLIM=1 (has long term health problem)**

496. **LERND**

*And is this (severe or specific learning difficulty) a learning difficulty or a learning... Disability?*

- 1 learning difficulty
- 2 learning disability
- 3 both

**UK  
EQ  
ASK OR RECORD**

**APPLIES IF HEAL=14 (has severe or specific learning difficulties)**

497. HEALTH

UK  
EQ

*Which of these is your main health problem/disability?*

- 1 problems or disabilities (including arthritis or rheumatism) connected with your arms or hands
- 2 ...legs or feet
- 3 ...back or neck
- 4 do you have difficulty in seeing (while wearing spectacles or contact lenses)
- 5 difficulty in hearing
- 6 a speech impediment
- 7 severe disfigurement, skin conditions, allergies
- 8 chest or breathing problems, asthma, bronchitis
- 9 heart, blood pressure or blood circulation problems
- 10 stomach, liver, kidney or digestive problems
- 11 diabetes
- 12 depression, bad nerves or anxiety
- 13 epilepsy
- 14 severe or specific learning difficulties (mental handicap)
- 15 mental illness or suffer from phobias, panics or other nervous disorders
- 16 progressive illness not included elsewhere (e.g. cancer not included elsewhere, multiple sclerosis, symptomatic HIV, Parkinson's disease, muscular dystrophy)
- 17 other health problems or disabilities

**APPLIES IF HEAL1=1-17 (has a long term health problem)**

498. HEALIM

UK  
EQ

*Do these health problems or disabilities, when taken singly or together, substantially limit your ability to carry out normal day to day activities? If you are receiving medication or treatment, please consider what the situation would be without the medication or treatment.*

- 1 yes
- 2 no

**APPLIES IF LNGLIM=1 (has long term health problem)**

past health problems/disabilities

499. HEALYR

UK  
EQ  
W1F  
PERSONAL

*Have you ever had any health problems or disabilities (apart from those you have already told me about) that have lasted for longer than one year?*

- 1 yes
- 2 no

**APPLIES IF (AGE =16-59 OR (SEX=1 AND AGE=16-64)) (not State pension age)  
OR (AGE<75 AND FIRST CONTACT) (under 75 years and first contact)  
OR (AGE>=75 AND HPRMB=1) (not too ill/distressed to continue)**

500. HEALPB

*...and what were those health problems or disabilities?*

① Probe all health probs/disabs that affected respondent in past

- 1 problems or disabilities (including arthritis or rheumatism) connected with your arms or hands?
- 2 ...legs or feet?
- 3 ...back or neck?
- 4 do you have difficulty in seeing (while wearing spectacles or contact lenses)?
- 5 difficulty in hearing?
- 6 a speech impediment
- 7 severe disfigurement, skin conditions, allergies?
- 8 chest or breathing problems, asthma, bronchitis?
- 9 heart, blood pressure or blood circulation problems?
- 10 stomach, liver, kidney or digestive problems?
- 11 diabetes?
- 12 depression, bad nerves or anxiety?
- 13 epilepsy?
- 14 severe or specific learning difficulties (mental handicap)?
- 15 mental illness or suffer from phobias, panics or other nervous disorders?
- 16 progressive illness not included elsewhere (e.g. cancer not included elsewhere, multiple sclerosis, symptomatic HIV, Parkinson's disease, muscular dystrophy)?
- 17 other health problems or disabilities?

UK  
EQ  
W1  
PERSONAL  
CODE ALL  
THAT APPLY

**APPLIES IF HEALYR=1 (long term health problem/disability in the past)**

501. LERNDB

*And was this (severe or specific learning difficulty) a learning difficulty or a learning... Disability?*

- 1 learning difficulty
- 2 learning disability
- 3 both

UK  
EQ  
ASK OR RECORD

**APPLIES IF HEAL=14 (has severe or specific learning difficulties)**

502. HEALYL

*Did these health problems or disabilities, when taken singly or together substantially limit your ability to carry out normal day to day activities?*

*If you were receiving medication or treatment, please consider what the situation would be without the medication or treatment.*

- 1 yes
- 2 no
- 3 don't know

UK  
EQ  
W1

**APPLIES IF HEALYR=1 (has had long term health problems in the past)**



accidents

503. **ACCDNT**

*Thinking of the 12 months since [full date], have you had any accident resulting in injury at work or in the course of your work?*

- 1        yes
- 2        no

**UK  
JM  
MAIN**

**APPLIES IF RESPONDENT IN WORK OR LEFT LAST JOB WITHIN LAST YEAR**

i.e.

IF WRKING=1  
OR JBAWAY=1  
OR OWNBUS=1  
OR RELBUS=1

IF (NEWDEA4= 3 or 4 or 5 or 7)

OR (YTETJB=1 AND NEWDEA4=1, 6, 8, 9, or 19)

OR (YTETMP=1 or 2 or 4)

Paid work in ref wk  
Away from paid job in ref wk  
Unpaid work for own business in ref wk  
Unpaid work for relative's business in ref wk  
Working in public/private sector, voluntary task force, environmental task force, assisted self employment  
Work done in addition to that done on New Deal Scheme  
Employer based work training, project based work training, temporarily away from employer/project based work training

OR  
( (X<1) OR  
( (X=1) AND (LEFTM=RESPONSE) AND  
(MONTH(REFDTE)<LEFTM) ) )

Respondent has left employment within the last twelve months

504. **NUMACC**

*How many accidents have you had (in the last twelve months)?*

- 1        One
- 2        Two or more

**UK  
MAIN  
JM  
EUROSTAT  
ASK OR RECORD**

**APPLIES IF ACCDNT=1 (injured at work in last 12 months)**

505. **ROAD**

*Was that (most recent) injury caused by...*

- 1        a road accident
- 2        or in some other way?

**UK  
JM  
MAIN  
EUROSTAT**

**APPLIES IF ACCDNT=1 (injured at work in last 12 months)**

506. **WCHJB**

*May I just check, was the job you were doing when you were injured the one you previously mentioned as...*

- 1        [Occupation title – main job]
- 2        [Occupation title – second job] or ( N/A )
- 3        or was it some other job?

**UK  
JM  
MAIN  
EUROSTAT**

**APPLIES IF ACCDNT=1 (injured at work in last 12 months)**

507. **GOBACK**

*How soon were you able to start work again after the accident?*

- ① Paid work of any kind
- 1 still off paid work
  - 2 expects never to do paid work again
  - 3 same day
  - 4 the day after the accident
  - 5 on the 2nd day after the accident
  - 6 on the 3rd day after the accident
  - 7 on the 4th day after the accident
  - 8 on the 5th day or longer after the accident
  - 9 don't know

**UK  
JM  
MAIN  
EUROSTAT**

**APPLIES IF ACCDNT=1 (injured at work in last 12 months)**

508. **TIMEDAYS**

*How many days after the accident did you go back to work?*  
If the respondent has difficulty remembering the number of days,  
Please enter the number of weeks or months.

**UK  
JM  
MAIN  
EUROSTAT  
ASK OR RECORD**

**APPLIES IF GOBACK = 8 (Returned to work on or after the fifth day after the accident)**

509. **TIMECODE**

① Press space bar to enter the coding frame

**UK  
JM  
MAIN  
EUROSTAT**

510. **TYPINJ**

*(Thinking of your most recent injury) How would you describe the injury you received?*

① Choose one code that best describes the injury

1. Amputation (NOT loss of fleshy finger tips, teeth or nails - count as superficial)
2. Fracture/ broken bones (NOT cartilage in nose - count as superficial)
3. Dislocation of joints (without fracture)
4. Strain/ sprain
5. Superficial (inc. bruising, abrasions, scratches, foreign body in eye)
6. Lacerations/ open wounds
7. Loss of sight (temporary or permanent)
8. Chemical or hot metal burn to the eyeball, or any penetrating injury to the eyeball (NOT the eye area of the face generally)
9. Burns/scalds (NOT to the eye)
10. Lack of oxygen (asphyxia) or poisoning
11. Other type of injury
12. Multiple injuries, no one injury type obviously more severe

**UK  
JM  
MAIN  
ASK OR RECORD**

**APPLIES IF ACCDNT=1 (injured at work in last 12 months)**

511. **SITEFR**

*Which bones did you fracture/break?*

1. Fingers or thumbs
2. Toes
3. Wrist or ankle
4. Other bones in hand or foot
5. Other bones in arm or leg
6. Head, neck, spine or pelvis
7. or other bones

**UK  
JM  
MAIN  
ASK OR RECORD  
EUROSTAT  
CODE ALL THAT  
APPLY**

**APPLIES IF TYPINJ=2 (fracture/broken bones)**

512. **SITEDI**  
*Which joints were dislocated?*
1. Shoulder
  2. Other joint in arm e.g. wrist, elbow
  3. Hip
  4. Knee
  5. Other joint in leg e.g. ankle
  6. or spine
- APPLIES IF TYPINJ=3 (dislocation of joints)**
513. **SIGHT**  
*Was the loss of sight temporary or permanent?*
1. Temporary
  2. Permanent
- APPLIES IF TYPINJ=7 (loss of sight)**
514. **SIGHTL**  
*For how long was your sight impaired?*
1. up to 5 minutes
  2. from 5 minutes to 1 hour
  3. from 1-24 hours
  4. from 1-7 days
  5. more than a week
- APPLIES IF SIGHT=1 (TEMPORARY)**
515. **ACCURH<sup>1</sup>**  
*Still thinking of the accident you just mentioned, did you...*  
**Hospitalisation includes cases where, had the person not already been in hospital, the injury would have resulted in admission for more than 24 hours**
1. Lose consciousness, even briefly?
  2. Suffer from hypothermia or heat induced illness?
  3. Need resuscitation?
  4. Stay in hospital for more than 24 hours?
  5. Not experience any of the above
- APPLIES IF ACCDNT=1 (injured at work in last 12 months)**
516. **UNCONC**  
*How long were you unconscious?*
1. momentarily (for a few seconds)
  2. less than 1 minute
  3. 1-5 minutes
  4. more than 5 minutes but less than 1 hour
  5. more than 1 hour
- APPLIES IF ACCURH=1 (lose consciousness)**

UK  
 JM  
 MAIN  
 ASK OR RECORD  
 EUROSTAT  
 CODE ALL THAT  
 APPLY

UK  
 JM  
 MAIN

UK  
 JM  
 MAIN

UK  
 JM  
 MAIN  
 EUROSTAT  
 CODE ALL THAT  
 APPLY

UK  
 JM  
 MAIN  
 EUROSTAT

<sup>1</sup> INTERVIEWER GUIDANCE

Hospitalisation includes cases where, had the person not already been in hospital, the injury would have resulted in admission for more than 24 hours

517. **ACCKIND**

*Please could you describe how the accident happened?*

**CODE ONE ONLY**

① Choose the response which best describes how the accident occurred.

This may not be the first on the list. You should check your decision with the respondent if you are not sure

1. contact with moving machinery or material being machined
2. hit by a moving, flying or falling object
3. hit by a moving vehicle
4. hit something fixed or stationary
5. injured while handling, lifting or carrying
6. slipped, tripped or fell on the same level
7. fell from a height
8. trapped by something collapsing or overturning
9. Near drowning or asphyxiation
10. exposed to, or in contact with, a harmful substance
11. exposed to fire
12. exposed to an explosion
13. contact with electricity or an electrical discharge
14. injured by an animal
15. physically assaulted by a person
16. another kind of accident

**APPLIES IF ACCDNT = 1 (Respondent had been injured at work in the past 12 months)**

**MAIN  
UK  
MAIN**

**JM  
EUROSTAT  
CODE ONE  
ONLY**

518. **ILLWRK**

*(Apart from the accident you have told me about,) within the last twelve months have you suffered from any illness, disability or other physical or mental problem that was caused or made worse by your job or by work you have done in the past?*

- 1 yes
- 2 no
- 3 don't know {Proxy interviews only}

**APPLIES IF RESPONDENT IN WORK OR HAS EVER BEEN EMPLOYED**

i.e.

IF WRKING=1

OR JBAWAY=1

OR OWNBUS=1

OR RELBUS=1

IF (NEWDEA4= 3 or 4 or 5 or 7)

OR (YTETJB=1 AND NEWDEA4=1, 6, 8, 9, or 19)

OR (YTETMP=1 or 2 or 4)

OR EVERWK=1

Paid work in ref wk

Away from paid job in ref wk

Unpaid work for own business in ref wk

Unpaid work for relative's business in ref wk

Working in public/private sector, voluntary task force, environmental task force, assisted self employment

Work done in addition to that done on New Deal Scheme

Employer based work training, project based work training, temporarily away from employer/project based work training

Has had paid work at some time in their life, apart from casual or holiday work. Includes self employment or government schemes

**UK  
MAIN  
JM**

**EUROSTAT**

519. **NUMILL**

*How many illnesses have you had (in the last twelve months) that have been caused or been made worse by your work?*

① State the number of illnesses

For 8 or more illnesses – code 8

**UK  
MAIN  
JM**

**EUROSTAT**

**ASK OR  
RECORD**

**APPLIES IF ILLWRK=1 (Respondent suffered from an illness in last 12 months caused/ made worse by work)**

520. **TYPILL**

*How would you describe this illness?*

- 1 bone, joint or muscle problems which mainly affect (or is mainly connected with) arms, hands, neck or shoulder,
- 2 ...hips, legs or feet,
- 3 ...back,
- 4 breathing or lung problems,
- 5 skin problems,
- 6 hearing problems,
- 7 stress, depression or anxiety,
- 8 headache and/or eyestrain,
- 9 heart disease / attack, other circulatory system,
- 10 infectious disease (virus, bacteria)
- 11 other

**UK  
MAIN  
JM  
CODE ONE  
ONLY  
EUROSTAT  
ASK OR  
RECORD**

**APPLIES IF ILLWRK = 1 (Respondent suffered from an illness in last 12 months caused/ made worse by work)**

521. **AWARE**

*When were you first aware of this illness?*

① Please confirm the year and month

- 1 within the last 12 months (i.e. since [date one year ago])
- 2 more than one year ago (i.e. before [date one year ago])

**UK  
MAIN  
JM  
EUROSTAT  
ASK OR  
RECORD**

**APPLIES IF ILLWRK = 1 (Respondent suffered from an illness in last 12 months caused/made worse by work)**

522. **TMEOFF**

*In the last twelve months, how much time off work have you had because of this illness?*

- 1 no time off work,
- 2 less than one day,
- 3 1 to 3 days, (Work days)
- 4 4 to 6 days, (Work days)
- 5 at least 1 week but less than 2 weeks,
- 6 at least 2 weeks but less than 1 month
- 7 at least 1 month but less than 3 months
- 8 at least 3 months but less than 6 months
- 9 at least 6 months but less than 9 months
- 10 at least 9 months but less than one year

**UK  
MAIN  
JM  
EUROSTAT**

**APPLIES IF ILLWRK = 1 (Respondent suffered from an illness in last 12 months caused/made worse by work) AND Respondent currently in work or left last job in previous 12 months**

i.e.

IF ILLWRK=1

AND

(WRKING=1

OR JBAWAY=1

OR OWNBUS=1

OR RELBUS=1

IF (NEWDEA4= 3 or 4 or 5 or 7)

OR (YTETJB=1 AND NEWDEA4=1, 6, 8, 9, or 19)

OR (YTETMP=1 or 2 or 4)

OR ( (X<1) OR

( (X=1) AND (LEFTM=RESPONSE) AND

(MONTH(REFDTE)<LEFTM) ) ) )

Respondent suffered from an illness in last 12 months caused/made worse by work

Paid work in ref wk

Away from paid job in ref wk

Unpaid work for own business in ref wk

Unpaid work for relative's business in ref wk

Working in public/private sector, voluntary task force,

environmental task force, assisted self employment

Work done in addition to that done on New Deal

Scheme

Employer based work training, project based work

training, temporarily away from employer/project

based work training

Respondent has left employment within the last

twelve months

523. **WCHJB3**

*May I just check, was the job that caused or made your illness worse the one you previously mentioned as...*

- 1 [Occupation title – main job]
- 2 [Occupation title – second job]
- 3 or was it some other job?

UK  
MAIN  
JM  
EUROSTAT

**APPLIES IF ILLWRK=1 (Respondent suffered from an illness in last 12 months caused/made worse by work)**

524. **WIND**

*Thinking about the job which caused or made your illness worse, what did the Firm/organisation you worked for mainly make or do?  
Enter a text of at most 80 characters*

UK  
MAIN  
JM  
EUROSTAT  
2009,2011

**APPLIES IF ILLWRK=1 (Respondent suffered from an illness in last 12 months caused/made worse by work)**

**AND WCHJB3 = 3**

**OR IF OCCT = EMPTY AND OCCT2 = EMPTY**

525. **WINDT**

*ENTER A SHORT TITLE FOR THE INDUSTRY  
Enter a text of at most 30 characters*

UK  
MAIN  
JM  
EUROSTAT  
2009,2011

**APPLIES IF ILLWRK=1 (Respondent suffered from an illness in last 12 months caused/made worse by work)**

**AND WCHJB3 = 3**

**OR IF OCCT = EMPTY AND OCCT2 = EMPTY**

526. **WOCCT**

*What was your job?  
ENTER JOB TITLE  
Enter a text of at most 80 characters*

UK  
MAIN  
JM  
EUROSTAT  
2009,2011

**APPLIES IF ILLWRK=1 (Respondent suffered from an illness in last 12 months caused/made worse by work)**

**AND WCHJB3 = 3**

**OR IF OCCT = EMPTY AND OCCT2 = EMPTY**

527. **WOCDD**

*What did you mainly do in your job?  
CHECK SPECIAL QUALIFICATIONS / TRAINING NEEDED TO DO THE JOB.  
Enter a text of at most 80 characters*

UK  
MAIN  
JM  
EUROSTAT  
2009,2011

**APPLIES IF ILLWRK=1 (Respondent suffered from an illness in last 12 months caused/made worse by work)**

**AND WCHJB3 = 3**

**OR IF OCCT = EMPTY AND OCCT2 = EMPTY**

528. **REASOFF**

*(Can I just check) Are you currently not working because of....*

1. an illness caused or made worse by work
2. or for some other reason?

UK  
MAIN  
JM  
EUROSTAT

**APPLIES IF**

**APPLIES IF ILLWRK=1 (Respondent suffered from an illness in last 12 months caused/made worse by work)**

**AND**

**Respondent not currently in work and has not worked in past 12 months but has worked in the past**

529. **NOBACK**

*Do you expect to return to work in the future?*

1. Yes
2. No

UK  
MAIN  
JM  
EUROSTAT

**APPLIES IF Respondent not currently in work because of illness REASOFF=1**

530. **ILLIM**

*To what extent does this illness (disability or other physical or mental problem) limit your ability to carry out normal day to day activities, either at work or outside work.....*

**UK  
MAIN  
JM  
EUROSTAT**

1. considerably
2. to some extent
3. not at all?

**APPLIES IF ILLWRK = 1 (Respondent suffered from an illness in last 12 months caused/ made worse by work)**

531. **ExposA**

*At your workplace or in the course of your work, are you exposed to*

..

**UK  
MAIN  
JM  
EUROSTAT  
CODE ALL  
THAT APPLY**

1. harassment or bullying?
2. violence or the threat of violence?
3. time pressures or overloaded with work?
4. None of these

**APPLIES IF RESPONDENT IN WORK**

532. **ExposAM**

*Which of these is the greatest risk to your mental well-being?*

**UK  
MAIN  
JM  
EUROSTAT**

1. harassment or bullying
2. violence or the threat of violence
3. time pressures or overload of work

**APPLIES IF MORE THAN ONE RESPONSE IN CODES 1 TO 3 GIVEN AT ExposA**

533. **ExposB**

*And at your workplace or in the course of your work are you exposed to ..*

**UK  
MAIN  
JM  
EUROSTAT  
CODE ALL  
THAT APPLY**

1. chemicals, dusts, fumes, smokes or gases?
2. noise or vibration?
3. difficult work postures, work movements or the handling of heavy loads?
4. the risk of accidents?
5. None of these

**APPLIES IF RESPONDENT IN WORK**

534. **ExposBM**

*Which of these is the greatest risk to your physical health?*

**UK  
MAIN  
JM  
EUROSTAT**

1. chemicals, dusts, fumes, smokes or gases ?
2. noise or vibration?
3. to difficult work postures, work movements or the handling of heavy loads?
4. the risk of accidents?

**APPLIES IF MORE THAN ONE RESPONSE IN CODES 1 TO 3 GIVEN AT ExposB**

## EARNINGS

### 535. INCNOW

*Do you want to ask [RelTxt] [Name] the earnings questions now?*

- 1 now
- 2 later
- 3 non-contact (proxy interview not possible)
- 8 answer state benefit questions only
- 9 refusal

UK  
EQ  
W1  
W5  
EUROSTAT

#### APPLIES IF AGED 16-69 OR OTHERWISE IN WORK IN REF WEEK

i.e.

IF AGE <70

WRKING=1

OR JBAWAY=1

OR OWNBUS=1

OR RELBUS=1

Paid work in ref wk

Away from paid job in ref wk

Unpaid work for own business in ref wk

Unpaid work for relative's business in ref wk

THE FOLLOWING QUESTIONS ARE ASKED OF RESPONDENTS ANSWERING "NOW" TO INCNOW

### gross income (main job)

### 536. PAYINTRO

*I would now like to ask you some questions concerned with your earnings from the (main) job that you were doing (last, week that is) in the seven days ending Sunday the [date].*

UK  
EQ  
W1 AND W5  
CODE 1 TO  
CONTINUE

#### APPLIES IF IN PAID WORK IN REFERENCE WEEK

i.e.

IF (((STAT=3)

AND (NEWDEA4 NE 4 OR 5))

OR (STAT=1 AND EVERWK=1)) OR( STAT2=1 AND

AGE<70) OR (WKAWYBUS=1) AND TTRAIN =2)

Government scheme

Voluntary sector, environmental task force

Employee

Employed or on govt scheme in ref week

### 537. GROSS99

*What was your gross pay, that is your pay before any deductions, the last time you were paid?*

① - Do not include expenses (if possible)

- Interviewer probe if necessary (amount=pounds)

- Accept annual amount if preferable

99995 =99995 or more

99996 =No pay received yet

99998 =Don't know

99999 =Refusal

UK  
EQ  
W1 AND W5  
EUROSTAT

#### APPLIES IF IN PAID WORK IN REFERENCE WEEK

i.e.

IF (((STAT=3)

AND (NEWDEA4 NE 4 OR 5))

OR (STAT=1 AND EVERWK=1)) OR( STAT2=1 AND

AGE<70) OR (WKAWYBUS=1) AND TTRAIN =2)

Government scheme

Voluntary sector, environmental task force

Employee

Employed or on govt scheme in ref week

### 538. GRSEXP

*How much do you expect to be paid?*

Amount = Pounds

99995 =99995 or more

99998 =Don't know

99999 =Refusal

UK  
EQ  
W1 AND W5

#### APPLIES IF GROSS99=99996 (no pay yet received)



539. **GRSPRD**

*What period did will this cover?*

- 1 one week
- 2 two weeks
- 3 three weeks
- 4 four weeks
- 5 calendar month
- 7 two calendar months
- 8 eight times a year
- 9 nine times a year
- 10 ten times a year
- 13 three months/13 weeks
- 26 six months/26 weeks
- 52 one year/12 months/52 weeks
- 90 less than one week
- 95 one off/lump sum
- 97 none of these

UK  
EQ  
W1 AND W5  
EUROSTAT

**APPLIES IF RESPONDENT GIVES FIGURE FOR GROSS PAY**

i.e.

IF (GROSS99>=1 AND <99996)  
OR (GRSEXP>=1 AND <99996)

What was gross pay  
Gross pay – how much do you expect

540. **BANDG**

① Explain that you would like the respondent to give an estimate using weekly, monthly or annual bands amount=pounds  
*(Note: A different range of bands then appear on the computer screen depending on which period code 1-3 was entered. The interviewer then highlights a band to enter it.)*

UK  
EQ  
W1 AND W5

**APPLIES IF GROSS PAY NOT KNOWN**

i.e.

IF (GROSS99 = 99998)  
OR (GRSEXP= 99998)

What was gross pay – DK  
Gross pay – how much do you expect –DK

net income (main job)

541. **USGRS99**

*Was your gross pay last time what you usually receive every period at GRSPRD?*

- 1 yes
- 2 no
- 3 no usual amount

UK  
EQ  
W1 AND W5

**APPLIES IF GROSS PAY GIVEN, BUT NOT ANNUALLY**

i.e.

IF (GROSS99>=1 AND <99996)  
OR (GROSS99 = 99999)

What was gross pay  
What was gross pay – refusal

542. **USUGPAY**

*What would be your normal gross pay for the same period of time?*

- Amount = Pounds
- 99995 =99995 or more
- 99998 =Don't know
- 99999 =Refusal

UK  
EQ  
W1 AND W5

**APPLIES IF LAST GROSS PAY NOT USUAL AMOUNT**

i.e.

IF (USGRS99=2)  
AND (GRSPRD NE 52)  
AND (GROSS99 NE 99999)

Gross pay last time not what usually receives  
Pay period not one year  
What was gross pay – refusal

543. **NET99**

*What was your take home pay after all deductions the last time you were paid?*

① Probe if necessary

Amount=Pounds

99995 =99995 or more

99997 =same as GROSS

99998 =Don't know

99999 =Refusal

**UK  
EQ  
W1 AND W5  
EUROSTAT**

**APPLIES IF GROSS PAY GIVEN OR NOT KNOWN**

i.e.

IF (GROSS99>=1 and <99996)

OR (GROSS99=99998)

Gross pay from employer / government scheme  
Don't know gross pay from employer / government  
scheme)

544. **NETPRD**

*What period did this cover?*

- 1 one week
- 2 two weeks
- 3 three weeks
- 4 four weeks
- 5 calendar month
- 7 two calendar months
- 8 eight times a year
- 9 nine times a year
- 10 ten times a year
- 13 three months/13 weeks
- 26 six months/26 weeks
- 52 one year/12 months/52 weeks
- 90 less than one week
- 95 one off/lump sum
- 97 none of these

**UK  
EQ  
W1 AND W5  
ASK OR  
RECORD  
EUROSTAT**

**APPLIES IF NET99>=1 AND <99996 (net pay from scheme / employer)**

545. **BANDN**

① Explain that you would like the respondent to give an estimate using weekly, monthly or annual bands

Amount=Pounds

**UK  
EQ  
W1 AND W5**

**APPLIES IF RESPONDENT DOES NOT KNOW NET PAY**

i.e.

**APPLIES IF NET99=99998 (doesn't know net pay)**

**OR USUNPAY=99998 (doesn't know usual net pay)**

546. **USNET99**

*Was your take home pay last time what you usually receive every NETPRD ?*

- 1 yes
- 2 no
- 3 no usual amount

**UK  
EQ  
W1 AND W5**

**APPLIES NET PAY KNOWN, SAME AS GROSS OR NOT YET RECEIVED**

i.e.

APPLIES IF NET99 >=1 AND NET99 <99998

547. **USUNPAY**

*What would be your usual take home pay for the same period of time ?*

Probe if necessary

Amount=Pounds

99995 =99995 or more

99997 =Same as GROSS

99998 =Don't know

99999 =Refusal

UK  
EQ  
W1 AND W5

**APPLIES IF USNET99=2 (net pay received not the same as usual)**

548. **INCCHK**

① Interviewer check: you have recorded net earnings net99 as being greater than gross earnings GROSS99 - have you checked with the informant that this is correct?

1 yes

2 no

UK  
EQ  
W1 AND W5

**APPLIES IF NET99>GROSS99**

549. **YVARY99**

*Why does your pay vary?*

1 number of hours/days of work vary

2 amounts of bonuses, tips and commission varies

3 number of hours of overtime varies

4 other reason

UK  
EQ  
W1 AND W5

**APPLIES IF USNET99=3 (no usual level of net pay from employer / scheme)  
OR USGRS99=3 (no usual gross pay)**

550. **YPAYL**

*(May I just check), Why was your pay less than usual ?*

1 absence from work through illness

2 worked less overtime than usual

3 annual leave

4 bank holiday

5 worked less hours for other reason

6 maternity pay

7 other reason

UK  
EQ  
W1 AND W5

**APPLIES IF GROSS99 < USUGPAY  
OR NET99 < USUNPAY AND NOT GROSS99 > USUGPAY**

551. **PAYSSP**

*Did you receive statutory sick pay?*

1 yes

2 no

UK  
EQ  
W1 AND W5

**APPLIES IF YPAYL=1 (less pay than usual because of illness absence from work)**

552. **YPAYM**

*(May I just check), why was your (net) pay more than usual ?*

1 it included advance holiday pay

2 it included a tax refund

3 worked more overtime than normal

4 it included a pay increase

5 it included a bonus payment, tips or commission

6 other reason

note : text substitution, (net) appears here if gross less than usual and net more than usual

UK  
EQ  
W1 AND W5

**APPLIES IF GROSS99 > USUGPAY OR NET99 > USUNPAY**

**553. ERNFILT**

*Did your last pay contain any additions to basic pay?*

- 1 yes
- 2 no
- 3 don't know

ⓐ Code yes if expenses included at GROSS99

**UK  
EQ  
W1 AND W5**

**APPLIES IF NET99 >= 1 AND NET99 <99996  
OR GROSS99 >=1 AND GROSS99 <99996**

**554. ERNCM01**

*Did your last pay contain any of the following...*

- 1 overtime payments?
- 2 payments for working unsociable hours?
- 3 shift allowances?
- 4 bonuses?
- 5 profit related pay?
- 6 piecework payments or payment by results?
- 7 tips or gratuities?
- 8 London or other regional allowances?
- 9 stand-by or on-call allowances?
- 10 tax credits?
- 11 any other additions to basic pay – (including expenses etc. included at GROSS99)?

**UK  
EQ  
W1 AND W5  
CODE ALL  
THAT APPLY**

**APPLIES IF ERNFILT=1 (last pay contained additions to basic), 3(don't know)**

**555. BONCMP**

*Which type of bonus did your last pay contain*

- 1 Group or team bonuses?
- 2 Commission or sales bonuses?
- 3 Individual Bonuses?
- 4 Other type of bonus?

**UK  
EQ  
W1 AND W5**

**APPLIES IF ERNCM01 = 4 (bonuses)**

**556. HOURLY**

*Are you paid a fixed hourly rate?*

- 1 yes
- 2 no

**UK  
EQ  
W1 AND W5**

ⓐ If the respondent is paid different rates for working at different times or days, for example some people get paid a higher rate for working early in the morning, late at night, at weekends, or time over their contracted hours, code yes and ask the respondent for their basic rate of pay at the next question.

IF WRKING=1  
OR JBAWAY=1  
OR OWNBUS=1  
OR RELBUS=1  
IF (NEWDEA4= 3 or 4 or 5 or 7)  
  
OR (YTETJB=1 AND NEWDEA4=1, 6, 8, 9, or 19)  
  
OR (YTETMP=1 or 2 or 4)

Paid work in ref wk  
Away from paid job in ref wk  
Unpaid work for own business in ref wk  
Unpaid work for relative's business in ref wk  
Working in public/private sector, voluntary task force,  
environmental task force, assisted self employment  
Work done in addition to that done on New Deal  
Scheme  
Employer based work training, project based work  
training, temporarily away from employer/project  
based work training

**557. HRRATE**

*What is your (basic) hourly rate?*

Amount in pounds and pence  
£995 or more = 995  
Don't know = 998  
Refusal = 999

**UK  
EQ  
W1 AND W5  
INTERVIEWER  
PROBE IF  
NECESSARY**

**APPLIES IF HOURLY=1 (paid an hourly rate)**

558. **OVRTME**

*Is your overtime paid at...*

- 1 your normal basic rate of pay?
- 2 more than your normal basic rate of pay?
- 3 or less than your normal basic rate of pay?
- 4 don't know

UK  
EQ  
W1 AND W5  
CODE FIRST  
THAT APPLIES

**APPLIES IF ERNCM01=1 (overtime payments)  
AND (IF OVRTM2 OR OVRTM3 =NO RESPONSE)**

559. **USESPL**

① Please record if any documentation was used to  
Check income details

- 1 pay slip
- 2 bank / building society accounts / statements
- 3 other
- 4 none

UK  
EQ  
W1 AND W5  
CODE 1<sup>st</sup> THAT  
APPLIES

**APPLIES TO THOSE IN WORK AS EMPLOYEES / SELF EMPLOYED RESPONDING TO PAY QUESTIONS**  
i.e.

**APPLIES IF STAT=1 (employee)  
OR STAT=2 (self employed) AND NEWDEA4 NE 4, 5  
AND EVERWK NE 1,2  
AND GROSS99 NE 99999  
AND GRSEXP NE 99999  
AND NET99 NE 99999**

gross income (2nd job)

560. **SECSTA**

*I would now like to ask you some questions concerned with your earnings from  
the (main) second job that you were doing (last week, that is) in the seven days  
ending Sunday the [date].*

UK  
EQ  
W1 AND W5

**APPLIES IF RESPONDENT RESPONDS TO GROSS AND NET PAY AND IS EMPLOYEE IN MAIN JOB**  
i.e.

**APPLIES IF STAT2=1 (employee in second job)  
AND GROSS99<99999 (gross pay, pay not yet received, don't know)  
AND GRSEXP<99999 (expected gross pay, don't know)  
AND NET99<99999 (net pay, same as gross, don't know)**

561. **SECGRO**

*What was your gross pay, that is before any deductions, the last time you were paid?*

- ① Probe if necessary  
accept annual amount if preferable  
Amount=Pounds  
99995 =99995 or more  
99996 =No pay received yet  
99998 =Don't know  
99999 =Refusal

UK  
EQ  
W1 AND W5

**APPLIES IF RESPONDENT RESPONDS TO GROSS AND NET PAY AND IS EMPLOYEE IN MAIN JOB**  
i.e.

**APPLIES IF STAT2=1 (employee)  
AND GROSS99<99999 (gross pay, pay not yet received, don't know)  
AND GRSEXP<99999 (expected gross pay, don't know)  
AND NET99<99999 (net pay, same as gross, don't know)**

562. **SECGA**

*What period did this cover?*

- 1 one week
- 2 two weeks
- 3 three weeks
- 4 four weeks
- 5 calendar month
- 7 two calendar months
- 8 eight times a year
- 9 nine times a year
- 10 ten times a year
- 13 three months/13 weeks
- 26 six months/26 weeks
- 52 one year/12 months/52 weeks
- 90 less than one week
- 95 one off/lump sum
- 97 none of these

UK  
EQ  
W1 AND W5

**APPLIES IF SECGRO>=1 AND SECGRO<99996 (gross pay for 2nd job)**

563. **SECEX**

*How much do you expect to be paid?*

- Amount = Pounds
- 99995 = 99995 or more
- 99998 = Don't know
- 99999 = Refusal

UK  
EQ  
W1 AND W5

**APPLIES IF SECGRO=99996 (no pay yet received for 2nd job)**

564. **SECVB**

*What period will this cover?*

- 1 one week
- 2 two weeks
- 3 three weeks
- 4 four weeks
- 5 calendar month
- 7 two calendar months
- 8 eight times a year
- 9 nine times a year
- 10 ten times a year
- 13 three months/13 weeks
- 26 six months/26 weeks
- 52 one year/12 months/52 weeks
- 90 less than one week
- 95 one off/lump sum
- 97 none of these

UK  
EQ  
W1 AND W5

**APPLIES IF SECEX>=1 AND SECEX<99996 (expected gross pay for 2nd job)**

565. **BANDG2**

① Explain that you would like the respondent to give an estimate using weekly, monthly or annual bands

Amount = Pounds

UK  
EQ  
W1 AND W5

**APPLIES IF SECGRO=99998 (don't know gross pay for 2nd job)  
OR SECEX=99998 (don't know expected gross pay for 2nd job )**

net income (2nd job)

566. **SECNET**

*(in your second job) what was your take home pay after all deductions the last time you were paid?*

① Interviewer probe if necessary

UK  
EQ  
W1 AND W5

Amount =Pounds  
 99995 =99995 or more  
 99996 =No pay received yet  
 99998 =Don't know  
 99999 =Refusal

**APPLIES IF SECGRO>=1 AND SECGRO<99996 (gross pay for 2nd job)  
 OR SECGRO=99998 (don't know gross pay for 2nd job)**

**567. SCNTGA**

*What period did this cover?*

- 1 one week
- 2 two weeks
- 3 three weeks
- 4 four weeks
- 5 calendar month
- 7 two calendar months
- 8 eight times a year
- 9 nine times a year
- 10 ten times a year
- 13 three months/13 weeks
- 26 six months/26 weeks
- 52 one year/12 months/52 weeks
- 90 less than one week
- 95 one off/lump sum
- 97 none of these

**UK  
 EQ  
 W1  
 W5**

**APPLIES IF SECNET>=1 AND SECNET<99996 (net pay for 2nd job)**

**568. SECCHK**

① Interviewer check: you have recorded the net earnings from the second job (SECNET) as being greater than gross earnings (SECGRO)- Have you checked with the informant that this is correct?

- 1 yes
- 2 no

**UK  
 EQ  
 W1  
 W5**

**APPLIES IF SECNET>SECGRO**

**569. BANDN2**

Explain that you would like the respondent to give an estimate using weekly, monthly or annual bands  
 Amount=Pounds

**UK  
 EQ  
 W1 AND W5**

**APPLIES IF SECNET=99998 (don't know net pay for 2nd job)**

**570. HOURLY2**

*Are you paid a fixed hourly rate?*

① If paid different rates for overtime/working different times – code '1'

- 1 yes
- 2 no

**UK  
 EQ  
 WAVES 1, 5**

**APPLIES IF STAT2 = 1 (employee in second job)**

**571. HRRATE2**

*What is your (basic hourly rate)*

Amount in pounds and pence  
 £995 or more = 995  
 Don't know = 998  
 Refusal = 999

**UK  
 EQ  
 W1 + W5  
 PROBE IF  
 NECESSARY**

**APPLIES IF HOURLY2 = 1 (respondent is paid an hourly rate in their second job)**

## RELIGIOUS DENOMINATION

572.IREND2

*What is your religious denomination?*

- 1 Catholic
- 2 Presbyterian
- 3 Church of Ireland
- 4 Methodist
- 5 other Protestant
- 6 other religion
- 7 no denomination
- 8 under 16 years
- 9 unwilling to answer

NI  
EQ  
W1  
FORCED

**APPLIES TO ALL IN NORTHERN IRELAND**



## HOUSEHOLD REFERENCE PERSON

573. **HIHNUM**

*You told me that [NumHhldrs] people jointly own or rent the accommodation. Which of you/them has the highest income (from earnings, benefits, pensions and any other sources)?*

UK  
EQ

**APPLIES IF MORE THAN ONE RESPONSIBLE PERSON IN HOUSEHOLD**

574. **JNTELDA**

① Enter person number of the eldest (joint householder) from those listed below

UK  
EQ  
ASK OR  
RECORD

**APPLIES IF MORE THAN ONE PERSON IN HOUSEHOLD  
AND IF EQUAL INCOMES AND AGE MISSING FROM ONE OF THE PERSONS**

575. **JNTELDB**

① Enter person number of the eldest (joint householder) from those listed below

UK  
EQ

**APPLIES IF DK OR REFUSAL AT HIGHEST INCOME**

576. **HRPCHECK**

① Interviewer check – The Household Reference Person (HRP) has been computed as [name]  
Enter 1 to continue

UK  
EQ

## INDEX

### A

ACCDNT .....	127
ACCKIND .....	130
ACTHR .....	53
ACTHR2 .....	70
ACTPOT .....	54
ACTUOT .....	54
ACTWKDY .....	51
ADDJOB .....	73
ADVHST .....	99
AGE .....	7
APPIND .....	112
APPINT .....	112
APPR4 .....	111
APPSAM .....	112
ATFRM2 .....	72
ATFROM .....	47
ATTEND .....	110
AWARE .....	131
AXFA .....	80
AXFB .....	80
AXPA .....	80
AXPB .....	80

### B

BANDG .....	135
BANDG2 .....	141
BANDN .....	136
BANDN2 .....	142
BANK .....	63
BEFOR .....	86
BEFORF .....	86
BENFTS .....	87
BHNOTA .....	64
BHNOTB .....	64
BHNOTC .....	64
BHOLCHK .....	63
BHOLCOR .....	63
BHPAID .....	64
BNKHOL .....	63
BNKHOLF .....	64
BONCMP .....	138
BTEC7 .....	101
BTECOTH .....	101

### C

CAMEYR .....	12
CANDG .....	102
CANDGO .....	102
CARADV .....	105
CARADV2 .....	106
CASHFUL .....	22
CASHTIM .....	22
CCTC5 .....	90
CGNOW .....	108
CGQUL .....	116

CHATT5 .....	23
CHINF .....	23
CHKST .....	6
CHPEO .....	24
CHPRI .....	23
CMBDEG .....	97
CMBMAIN .....	98
CONMON .....	39
CONMPY .....	39
CONSEY .....	39
COTH .....	24
COURSE .....	110
CRY01 .....	12, 13, 14
CRYO .....	12, 13, 14
CRYSPEC .....	12, 13, 14
CTRM .....	23
CURCODE .....	110
CURSUB .....	109
CYMR .....	16
CYMS .....	16
CYMSF .....	16
CYMU .....	16
CYMW .....	16

### D

DAYSPZ .....	58
DEGCLS7 .....	98
DEGNOW .....	107
DEGQUL .....	115
DEGREE7 .....	97
DEGREE7 .....	94
DIFJOB .....	73
DIFQUL4 .....	115
DLTYP .....	48
DRFP .....	48
DRIVL .....	48
DTEOFBTH .....	6

### E

ED13WK .....	112
ED1FUT .....	113
ED4WK .....	113
EDAGE .....	111
EDINS .....	111
ENROLL .....	110
ERNCM01 .....	138
ERNFILT .....	138
ETH01 .....	16
ETHAS .....	17
ETHBL .....	17
ETHMX .....	17
ETHO2 .....	17
ETHOTH .....	17
ETHWH .....	17
59, 60 .....	
EVENG .....	59
EVEROT .....	52
EVERWK .....	28
EVEVE .....	60
EVHM98 .....	46

EVNGHT .....	61
EVSAT .....	62
EVSUN .....	62
EXPOSA .....	133
EXPOSAM .....	133
EXPOSB .....	133
EXPOSBM .....	133
EXTHRS .....	76
EXTOTH .....	76

### F

FAMLY03[1-3] .....	89
FEEIR .....	118
FIFSAL .....	34
FLEX9D .....	58
FNDNAME .....	110
FSTNME .....	6
FTPTWK .....	36
FURN .....	9
FUTUR13 .....	113
FUTUR4 .....	113
FUTWK .....	84
FWKWEN .....	84

### G

GCSE4 .....	100
GNVNOW4 .....	108
GNVQ4 .....	102
GNVQ40 .....	102
GNVQUL5 .....	116
GOBACK .....	127
GROSS99 .....	134
GRSEXP .....	135
GRSPRD .....	135

### H

HALLRES .....	7
HEAL .....	124
HEALIM .....	125, 133
HEALPB .....	126
HEALTH .....	125
HEALYL .....	126
HEALYR .....	125
HGHNOW .....	107
HGHQUL .....	116
HH1 .....	8
HIGHO .....	97
HIHNUM .....	144
HOLS .....	63
HOME .....	46
HOME2 .....	71
HOMED .....	46
HOMED2 .....	71
HOURLY .....	139
HOURLY2 .....	142
HOWGET .....	40
HPRMB .....	123

Labour Force Survey: 2008 Questionnaire

HRPCHECK.....	144
HRPID.....	8
HRRATE.....	139
HRRATE2.....	142
HSNGGB(1-2).....	89
HSNGNI(1-2).....	89
HST.....	99
HSTNOW.....	108
HSTQUL.....	116
HWLNG.....	34

**I**

ILLDAYS.....	51
ILLWK.....	51
ILLWRK.....	130
INCCCHK.....	137
INCNOW.....	134
INCSUP.....	88
INDD.....	30
INDD2.....	67
INDT.....	30
INDT2.....	67
INETME.....	81
IREND2.....	143
ISTATE.....	29

**J**

JBAWAY.....	27
JNTELDA.....	144
JNTELDB.....	144
JOBEG.....	78
JOBED.....	113
38.....	
JOBTMP2.....	69
JOBTRN.....	117
JOBTYP.....	38
JOBTYP2.....	68
JSADUR.....	88
JSATYP.....	88

**L**

LANG.....	18
LANGD1.....	18
LANGD2.....	18
LEFTM.....	29
LEFTW.....	29
LEFTYR.....	29
LEISCL.....	121
LEISHRS.....	122
LERND.....	124
LERNDB.....	126
LESPAY.....	74
LESPAY2.....	76
LESPAY3.....	76
LIKEWK.....	78
LIMITA.....	124
LIMITK.....	123
LIVWTH.....	7
LKFTPA.....	80

LKFTPC.....	80
LKSELA.....	79
LKSELC.....	79
LKTIMA.....	85
LKTIMB.....	85
LKYT4.....	77
LORD.....	9
LNLIM.....	123
LOOK4.....	77
LOOKM.....	73
LSSOTH.....	58

**M**

M3AREA.....	20
M3CRY.....	20
M3CRYO.....	20
M3CRYSPEC.....	20
M3CTY.....	21
M3RESC.....	21
MAINDRV.....	11
MAINMA.....	83
MAINME.....	81
MAINMS.....	82
MANAG2.....	69
MANAGE.....	35
MARCHK.....	7
MATLVE.....	56
METHAL.....	82
METHM.....	83
METHMP.....	81
METHSE.....	82
<b>MODAPP4</b> .....	107, 112
MOVED.....	22
MPNE02.....	35
MPNES02.....	69
MPNS02.....	35
MPNSS02.....	70

**N**

NATLDE.....	12, 14, 15
NATLDO.....	16
NATLDS.....	15
NATLDW.....	16
NATO.....	11
NATSPEC.....	11
NDTYPE4.....	25
NET99.....	136
NETPRD.....	136
NEWDEA4.....	25
NEWQUL.....	114
NFE1.....	120
NIGHT.....	59
NITAX.....	34
NOBACK.....	132
NOCUST.....	36
NOLOWA.....	78
NOLWF.....	79
NOLWM.....	79
NTAXCRD5.....	89
NTINF7.....	120
NTNLTY.....	11

NUMAL.....	99
NUMAS.....	99
NUMACC.....	127
NUMILL.....	130
NUMOL5.....	100
NUMOL5F.....	100
NUMOL5O.....	100
NUMSCE.....	99
NVQHI.....	114
NVQKN2.....	109
NVQLE2.....	109
NVQLEV.....	103
NVQQUL.....	114
NVQSAM.....	114
NVQSVQ.....	102, 103
NVQUN.....	103
NVQUN2.....	109
NWNCRE.....	79

**O**

OCCD.....	31
OCCD2.....	68
OCCT.....	31
OCCT2.....	68
OMCONT.....	36
OMROLE.....	36
ONETEN.....	35
OTHDEG.....	97
OTHIGH.....	107
OTHQU.....	107
OTHQAL.....	96
OTHQHI.....	109
OTHQU.....	96
OVABL.....	77
OVHRS.....	76
OVNST.....	77
OVRTME.....	139
OVSKHR.....	77
OVST.....	76
<b>OWNBUS</b> .....	27, 28
OYAREA.....	22
OYCIRC.....	91
OYCRY.....	21
OYCRYO.....	21
OYCRYSPEC.....	21
OYCTY.....	22
OYEQM3.....	21
OYFTPT.....	93
OYINDD.....	91
OYINDT.....	91
OYMNGE.....	92
OYMPE02.....	92
OYMPS02.....	93
OYOCED.....	92
OYOCCT.....	91
OYRESC.....	22
OYSIND.....	91
OYSOCC.....	91
OYSOLO.....	92
OYSTAT.....	92
OYSUPVI.....	92

**P**

PAYINTRO..... 134  
 PAYSSP..... 137  
 PDWAGE..... 33  
 PENBEN3(1-3)..... 89  
 POTHR..... 52  
 PREFHR..... 73  
 PRIVVCL..... 11  
 PTNCRE..... 37

**Q**

QALPL99..... 103  
 QGCSE4..... 100  
 QGNVQ..... 102  
 QLPLO99..... 104  
 QLSTYR6..... 96  
 QUALCH5..... 94  
 QUALS6..... 95  
 QULADV..... 105  
 QULFUT..... 105  
 QULHI4..... 106  
 QULNOW..... 105

**R**

R(1-16)..... 8  
 RDINDD..... 44  
 RDINDT..... 44  
 RDOCCT..... 44  
 RDOCOD..... 44  
 REASOFF..... 132  
 RECJB2..... 68  
 RECJOB..... 33  
 REDANY..... 42  
 REDCLOS..... 43  
 REDIND..... 43  
 REDMNGE..... 44  
 REDMPN2..... 44  
 REDMPNO2..... 44  
 REDOCC..... 43  
 REDP..... 43  
 REDPAID..... 41  
 REDSOLO..... 44  
 REDSTAT..... 42  
 REDSUPV..... 43  
 REDYLFT..... 42  
 REDYRS..... 42  
 RELBUS..... 28  
 RELIG..... 18  
 RELTXT..... 6  
 RESBBY..... 20  
 RESMTH..... 20  
 RESPNO..... 11  
 RESTME..... 18  
 ROAD..... 127  
 RSA..... 101  
 RSANOW..... 108  
 RSAO..... 101  
 RSAQUL..... 116

**S**

SAMQUL..... 115  
 SATDY..... 61  
 SCHM04..... 25  
 SCNOW..... 108  
 SCNTGA..... 142  
 SCQUL..... 116  
 SCTVEC..... 101  
 SCTVECO..... 101  
 SECCHK..... 142  
 SECEX..... 140  
 SECGA..... 140  
 SECGB..... 141  
 SECGRO..... 140  
 SECJOB..... 67  
 SECNET..... 141  
 SECSTA..... 140  
 SECTOR..... 30  
 SECTRO03..... 31  
 SELF..... 34  
 SEX..... 6  
 SHFTWK99..... 57  
 SHFTYP..... 57  
 SINCOM..... 97  
 SITEDI..... 128  
 SITEFR..... 128  
 SKDSBN3(1-7)..... 88  
 SMESIT..... 47  
 SMEST2..... 72  
 SNGDEG..... 97  
 SOLO..... 35  
 SOLO2..... 69  
 START..... 83  
 STAT..... 33  
 STAT2..... 68  
 STTBEN..... 87  
 SUBCODE..... 105  
 SUBJCT..... 97  
 SUBJQ..... 105  
 SUNDY..... 61  
 SUPVIS..... 34  
 SUPVIS2..... 69  
 SURNME..... 6

**T**

T4CODE..... 121  
 T4HRS..... 120  
 T4PURP..... 121  
 T4SUBJ..... 121  
 T4WORK..... 121  
 TAUT4..... 120  
 TAUTQ7..... 120  
 TDIFEMP..... 49  
 TDIFT(1-6)..... 49  
 TEACH4..... 99  
 TECLEC4..... 25  
 TECNOW..... 108  
 TECQUL..... 116  
 TELEQA..... 46  
 TELEQB..... 47  
 TELQA2..... 71  
 TELQB2..... 71

TEMLN..... 39  
 TEN1..... 8  
 TIED..... 9  
 TIMECODE..... 128  
 TIMEDAYS..... 128  
 TITLE..... 6  
 TMEOFF..... 131  
 TMPCON..... 40  
 TMPPAY..... 41  
 TOTAC1..... 53  
 TOTAC2..... 55  
 TOTUS1..... 52  
 TOTUS2..... 53  
 TPBEN03(1-9)..... 87  
 TRATIR7..... 118  
 TRDSAME..... 49  
 TREFEMP..... 48  
 TREFT..... 49  
 TRHR93..... 119  
 TRLEAVE..... 48  
 TRNDAY..... 119  
 TRNFEE..... 118  
 TRNLEN..... 119  
 TRNOPP..... 117  
 TRONJB..... 119  
 TRSITE7..... 117  
 TRVDRV..... 50  
 TRVMTH..... 50  
 TRVTME..... 50  
 TUCOV..... 66  
 TUPRES..... 66  
 TYPHST..... 99  
 TYPILL..... 131  
 TYPINJ..... 128  
 TYPQUL..... 96  
 TYPVCL..... 11

**U**

UNDABL..... 76  
 UNDEMP..... 74  
 UNDHRS..... 74  
 UNDNST..... 75  
 UNDSKHR..... 75  
 UNDST..... 75  
 UNDY98..... 74  
 UNEMBN(1-2)..... 87  
 UNION..... 66  
 UNWYMN..... 75  
 UOTHR..... 52  
 USESLP..... 139  
 USEVCL..... 9  
 USGRS99..... 135  
 USNET99..... 137  
 USUGPAY..... 136  
 USUHR..... 52  
 USUNPAY..... 137  
 USUWRKM..... 59

**V**

VARYHR..... 56  
 VASK..... 9  
 VCQPLO..... 104

Labour Force Survey: 2008 Questionnaire

VEHTEXT .....	10	WKTOW2.....	72	YERQAL1.....	104
VOCQPL .....	104	WKTOWN .....	47	YERQAL2.....	104
<hr/>					
<b>W</b>		WLSHBC .....	99	YERQAL3.....	104
		WOCCD .....	132	YLESS6.....	55
WAIT .....	78	WOCCT .....	132	YMORE .....	56
WCHDAY .....	61	WRKING .....	27	YNOTFT .....	37
WCHJB .....	127	WV1NUM.....	6	YPAYL.....	137
WCHJB3 .....	132	<hr/>			
WHYTMP6 .....	38	<b>X</b>		YPAYM.....	138
WIND.....	132			YPTCIA .....	38
WINDT .....	132	XMARSTA.....	7	YPTJOB .....	36
WKABRC.....	47	<hr/>			
WKCTY .....	47	<b>Y</b>		YSTART .....	84
WKCTY2 .....	72			YSTRTF .....	84
WKPL99 .....	47	Y2JOB .....	67	YTETJB.....	26
				YTETMP.....	26
				YVARY99.....	137

## 2008 Questionnaire Changes

Table 1 provides a list of changes that were made to the LFS questionnaire in the JM08 quarter. Further information on these variables can be found in Volume 3 of the LFS User Guide and a copy of the questionnaire can be found in Volume 2. Please contact me if you would like to receive hard copies of these volumes.

**Table 1. Changes made to the LFS questionnaire during JM08.**

<b>Section</b>	<b>2008 version of LFS variable</b>	<b>2007 version of LFS variable</b>	<b>Nature of change</b>
<b>Nationality, citizenship, identity and ethnicity.</b>	CameYr		Amended question wording.
	ContUK		New question
	CameYr2		Amended question wording.
	CameMt		Amended question wording.
<b>Education and training</b>	Appr8	Appr4	Amended question wording. Specifies that question refers to 'trade, advanced and modern apprenticeships'
	BTEC8	BTEC7	Question amended to include different qualifications.
	CryDeg		New question.
	Hiqua15d		Banded version of HIQUAL8 - see HIQUAL8
	Hiqua18	Hiqua16	Hiqua18 replaces Hiqua16 with additional category created for Foundation Welsh Baccalaureate – changes to codes 37-50.
	Hitqua8	Hitqua5	Hitqua 8 replaces hitqua5 with additional categories created for Welsh advanced, intermediate and foundation Baccalaureates – changes to codes 14-43.
	Hnftstud		This is derived from Cured8.
	Soc2kap		Appr8 replaces Appr4 with response category modified - change to codes 1,2,3
	Stucur		This is derived from Cured8.
	Wbac		New variable
WlshBc8	WlshBc	New response category added.	

<b>Government Training Schemes</b>	Schm08	Schm04	First response category changed from 'work based training' to 'work based learning'. New response category – 'Entry to employment'
<b>Main Job</b>	ConPre		New question.
	ConPry		New question
	ConPrm		New question
	ConPrr		New question.
	Howget		Amended response category. Connexions is included in response category 3.
<b>Economic activity</b>	Inecac05		Inactive variables have been expanded. Underlying variables Nolook and Nowant have been replaced by NOLWM. Changes to code 18-34.
<b>ILO unemployment</b>	Wnleft		Age filter in flowchart modified.
	Wnleft2		Age filter in flowchart modified.

#### **Adlearn7/Adlear7n**

Shortfalls were noted in Adlearn7 whereby some respondents who had attained educational qualifications over the last 12 months were omitted from the results. This variable has now been reformatted and is titled Adlear7n. Data for JD07 has also been reformatted to ensure continuity.

#### **Cured8**

The cured (current education received) derived variable has been updated to include changes that were made to the learning variables in 2008.

#### **Durun**

The Durun (duration of unemployment) derived variable has been updated to include changes that were made to government training scheme variables in 2008.

#### **Durun2**

The Durun (duration of unemployment) derived variable has been updated to include changes that were made to government training scheme variables in 2008.

#### **Travel to Work.**

Due to an error in the Blaise programme, 12 variables which should have been included in the enhanced sample were included in the main sample only. SVS has therefore included these variables for 2008. These variables are **Drivl, DRFP, Dityp, Trleave, TRefEmp, TRefT(1-10), TDifEMP, TrdSame, TDifT(1-6), TrvTme, TrvMth and TrvDrv.**

In 2008, 2009, 2012 etc these questions will be asked in waves 1 and 5, all quarters, for the main sample. For the enhanced sample they will be asked in waves 1 to 4 all quarters.

In 2010, 2011, 2013 etc the questions will be asked in October – December quarter for the main sample (waves 1 and 5 only).

**National Identity and Welsh Language data.**

As they are not expected to change over the period of participation in the survey the National Identity and Welsh Language questions are asked only at the first contact with each household, regardless of at which wave the first contact is made. This information is automatically rotated into every subsequent interview with that household.

In Jan-Mar08 these questions were asked only of households in Wave One of the survey. Households with which we made first contact at waves two to five (quarterly LFS sample) or waves two to four (boost sample), were not asked these questions. For these households this information is not available for Jan-Mar08. Also, because of the risks inherent in modifying the questionnaire at such a fundamental level, and the resources required to do so, it will not be practical to collect this information at future waves.

**Weighting variable**

The weighting variable is called PWT07.