



Labour Force Survey

User Guide

VOLUME 2 – LFS QUESTIONNAIRE 2012

Version 1 - July 2012

CONTENTS

STRUCTURE OF THE QUESTIONNAIRE SPECIFICATION	3
HOUSEHOLD AND RESPONDENT CHARACTERISTICS	6
HOUSEHOLD BOX (NAME, SEX, AGE, MARITAL STATUS, COHABITATION)	6
RELATIONSHIP MATRIX	9
ACCOMMODATION INFORMATION	10
CLASSIFICATION OF INDIVIDUALS	11
NATIONALITY, CITIZENSHIP AND ETHNICITY	11
SUBJECTIVE WELL-BEING.....	22
RELIGION.....	23
PERIOD AT THIS ADDRESS, RESIDENCE 3 MONTHS AND 1 YEAR AGO	25
INTERNET USE	28
GOVERNMENT TRAINING SCHEMES.....	30
TYPE OF SCHEME, LSC/LEC SPONSORED, AWAY FROM SCHEME, ADDITIONAL PAID WORK.....	30
MAIN JOB	32
PAID/UNPAID WORK IN REFERENCE WEEK	32
WHEN LEFT LAST JOB	33
INDUSTRY	34
PRIVATE/PUBLIC SECTOR	35
OCCUPATION	35
EMPLOYED/SELF-EMPLOYED.....	36
WHETHER MANAGER / NUMBER OF STAFF	38
OWNER - MANAGER	40
PERMANENT/TEMPORARY EMPLOYMENT.....	42
WHEN STARTED CURRENT EMPLOYMENT	44
WHERE CURRENT JOB FOUND / WHETHER EMPLOYED BY AN AGENCY.....	44
REDUNDANCY	46
HOME WORKERS (MAIN JOB)	51
‘TELEWORKERS’, PROXIMITY OF WORK TO HOME, BUSINESS OWNERSHIP	51
WORK LOCATION	53
SICKNESS ABSENCE.....	54
TRAVEL TO WORK.....	55
METHOD OF TRAVEL TO WORK, USUAL DURATION OF JOURNEY	55
SICKNESS	56
INCIDENCE, DURATION OF SICKNESS.....	56
HOURS WORKED (MAIN JOB).....	61
INCIDENCE OF PAID/UNPAID OVERTIME, USUAL HOURS WORKED.....	61
ACTUAL HOURS WORKED	62
REASON FOR FEWER/MORE HOURS THAN USUAL, HOURS VARY	64
EMPLOYMENT PATTERN.....	66
SHIFT WORK, SHIFT PATTERN.....	66
DAYS WORKED	67
HOLIDAY ENTITLEMENT	70
UNION REPRESENTATION	74
INCIDENCE OF ORGANISED LABOUR AT WORK PLACE, WHETHER A MEMBER.....	74
SECOND JOB.....	75
INDUSTRY, OCCUPATION	76
EMPLOYED/SELF-EMPLOYED.....	77

WHETHER MANAGER / NUMBER OF STAFF	78
ACTUAL HOURS WORKED	80
HOME WORKERS (SECOND JOB)	81
‘TELEWORKERS’, PROXIMITY OF WORK TO HOME, BUSINESS OWNERSHIP	81
WORK LOCATION	82
LOOKING FOR WORK	84
REASON FOR SEEKING A REPLACEMENT/ADDITIONAL PAID JOB (CURRENTLY EMPLOYED).....	84
UNDER-EMPLOYMENT	85
PAID WORK/GOVERNMENT SCHEME (UNEMPLOYED).....	88
REASONS NOT LOOKING FOR WORK	88
EMPLOYED/SELF-EMPLOYED	91
FULL/PART TIME.....	91
MAIN METHOD(S) OF SEEKING WORK	93
AVAILABILITY TO START WORK.....	96
DURATION OF JOB SEARCH	97
ACTIVITY BEFORE SEEKING WORK	98
BENEFIT ENTITLEMENT	99
EMPLOYMENT 12 MONTHS AGO	104
INDUSTRY/OCCUPATION	104
EMPLOYED/SELF-EMPLOYED	106
WHETHER MANAGER, NUMBER OF STAFF	106
FULL TIME/PART TIME	107
EDUCATION AND TRAINING	108
FOREIGN QUALIFICATIONS	108
UK-GAINED QUALIFICATIONS.....	110
PRESENT STUDY	146
APPRENTICESHIPS.....	157
TRAINING DONE IN LAST 13 WEEKS, 4 WEEKS	159
ON/OFF JOB TRAINING	161
SITE OF TRAINING	162
TRAINING FEES.....	163
TIME SPENT TRAINING	164
LEARNING ACTIVITIES IN THE LAST THREE MONTHS	165
HEALTH AND INJURY	169
ILLNESS AND WORK RELATED ACCIDENTS	169
PAST HEALTH PROBLEMS/DISABILITIES	173
ACCIDENTS.....	174
NEVER RETURN TO WORK.....	185
EARNINGS	190
GROSS INCOME (MAIN JOB).....	190
NET INCOME (MAIN JOB).....	192
GROSS INCOME (SECOND JOB)	198
NET INCOME (SECOND JOB).....	200
RELIGIOUS DENOMINATION	202
EUROSTAT AD HOC MODULE 2012.....	203
HOUSEHOLD REFERENCE PERSON.....	208
INDEX	209

STRUCTURE OF THE QUESTIONNAIRE SPECIFICATION

Below is a key to the abbreviations used in the question specification. These are used throughout this volume.

Frequency markers

JM	Question asked in the January to March quarter only
AJ	Question asked in the April to June quarter only
JS	Question asked in the July to September quarter only
OD	Question asked in the October to December quarter only
EQ	Question asked in every quarter
EYRS	Question asked in even years only, e.g. in 2006, 2008, 2010
OYRS	Question asked in odd years only, e.g. in 2007, 2009, 2011
3YRS	Question asked every 3 years
W1	Question asked at wave 1 only
W5	Question asked at wave 5 only
W1F	Question asked at wave 1, or the first time contact is made
W1/EQ	Question asked at wave 1 in every quarter
AW/AJ	Question asked at all waves in the April to June quarter
AW/OD	Question asked at all waves in the October to December quarter

Region markers

UK	Question asked in Great Britain and Northern Ireland
GB	Question asked in Great Britain only
NI	Question asked in Northern Ireland only
ENGLAND	Question asked in England only
SCOTLAND	Question asked in Scotland only
WALES	Question asked in Wales only

Interviewer instructions

ASK OR RECORD	If answer already known, the question need not be asked again
PROMPT AS NECESSARY	Allow respondent time to answer, then prompt with responses if required
RUNNING PROMPT	Pause after all coding options to give respondent opportunity to answer
INDIVIDUAL PROMPT	Pause after each coding option to give respondent opportunity to answer
CODE 1 ST THAT APPLIES	Instructions to interviewers on which/how many responses to record
CODE ONE ONLY	
CODE ALL THAT APPLY	
PERSONAL	Question only asked in personal interviews; not asked of proxy respondents
FORCED	Interview cannot continue without a response to this question
EUROSTAT	Question asked on behalf of Eurostat

Other markers

MAIN	Question asked of the main (LFS) sample only
IHS	Question is part of the IHS core

Filecut Indicators

ONS	✓ indicates that the question is included on datasets used within ONS
GOV	✓ indicates that the question is included on datasets supplied to government departments
SPL	✓ indicates that the question is included on Special Licence datasets
EUL	✓ indicates that the question is included on End User Licence datasets

CHANGE FROM SEASONAL TO CALENDAR QUARTERS

Up until the end of 2005, the LFS was run on SEASONAL quarters, i.e. March to May, June to August, September to November, and December to February. From 2006, the LFS has been run on CALENDAR quarters, i.e. January to March, April to June, July to September, and October to December. In line with this change, the timing of quarterly-specific questions has also changed, as follows:

Questions previously asked in...

December to February (Q4, Winter)
 March to May (Q1, Spring)
 June to August (Q2, Summer)
 September to November (Q3, Autumn)



Are now asked in...

January to March (Q1)
 April to June (Q2)
 July to September (Q3)
 October to December (Q4)

STRUCTURE OF THE QUESTION SPECIFICATION

All questions within this volume are set out in the same way, using the conventions detailed below.

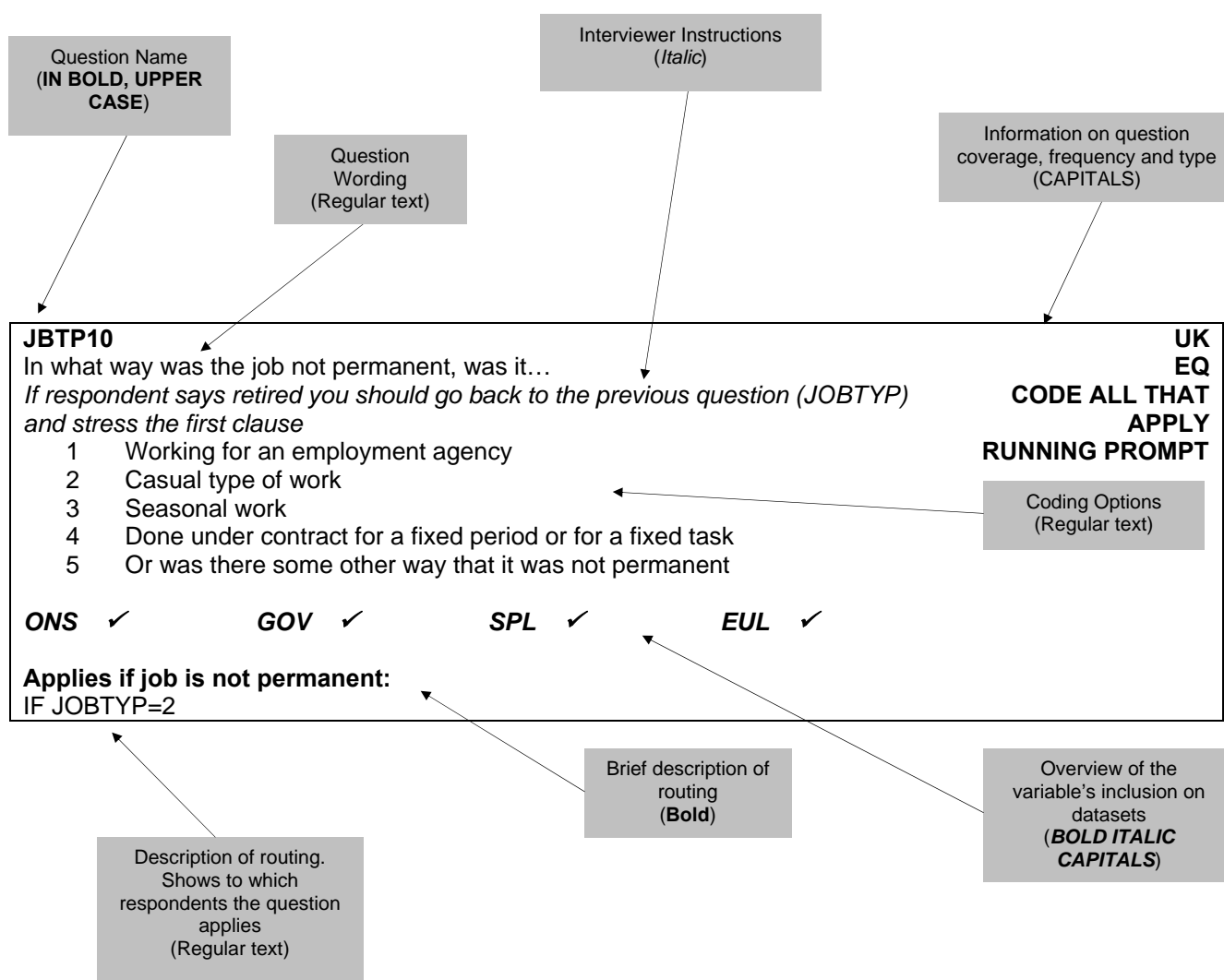

BRACKET USE IN QUESTION SPECIFICATION

The appearance of brackets within the question usually denotes a form of text substitution (alternative question wording, dependent upon the respondent's circumstances and earlier answers), made either by the Blaise software or by the interviewer, during administration of the questionnaire.

Square brackets [] are used in instances in which information is automatically inserted into a question by the Blaise software, dynamically adjusting to suit the respondent's circumstances or the household situation.

Round brackets () are used in instances in which the interviewer may or may not wish to add the further information enclosed in order to assist the question meaning or flow of the interview.

HOUSEHOLD AND RESPONDENT CHARACTERISTICS

<p>WV1NUM Enter the number of people living in this household Enter a numeric value between 1 and 16</p>	<p>UK EQ W1</p>
<p>Applies to all</p>	

<p>CHKST Please check whether there is anyone else who is studying away from home and living in halls of residence or boarding school Do not include student nurses who are living in NHS accommodation elsewhere in GB</p> <p>1 Yes, checked 2 No</p>	<p>UK EQ W1</p>
<p>Applies to all</p>	

Household Box (Name, Sex, Age, Marital Status, Cohabitation)

<p>RELTX Enter relationship to person [1] in letters</p>	<p>UK EQ W1</p>
<p>Applies to all</p>	

<p>TITLE Enter the title of the respondent If not entering title now, just press <enter> key for next questions. Respondent name at last interview was...</p>	<p>UK EQ W1</p>
<p>Applies to all</p>	

<p>FSTNME Enter first name of the respondent If not entering name now, just press <enter> key for next question. Respondent name at last interview was...</p>	<p>UK EQ W1</p>
<p>Applies to all</p>	

<p>SURNME Enter first name of the respondent If not entering name now, just press <enter> key for next question. Respondent name at last interview was...</p>	<p>UK EQ W1</p>
<p>Applies to all</p>	

SEX					UK
1	Male				EQ
2	Female				W1
					CODE 1ST THAT APPLIES
					EUROSTAT
ONS	✓	GOV	✓	SPL	✓
				EUL	✓
Applies to all					

DTEOFBTH					UK
<i>Date of birth</i>					EQ
<i>Enter as DD MM YYYY with spaces between each</i>					W1
ONS	✓	GOV	✓	SPL	
				EUL	
Applies to all					

AGE					UK
<i>Age at the end of reference week should be</i>					EQ
<i>[23]</i>					W1
<i>Check with respondent and enter agreed age.</i>					FORCED
<i>If D.O.B not known record respondent's (or your) estimate of age.</i>					EUROSTAT
<i>Enter code 99 if aged 99 or more.</i>					
ONS	✓	GOV	✓	SPL	✓
				EUL	✓
Applies to all					

HALLRES					UK
<i>Is this person living in halls of residence or at boarding school?</i>					EQ
<i>Student nurses living in NHS accommodation elsewhere in Great Britain should</i>					W1
<i>not be included in this household.</i>					FORCED
					EUROSTAT
ONS	✓	GOV	✓	SPL	✓
				EUL	✓
Applies to all respondents aged 16+					

XMARSTA				UK
Are you currently...				EQ
				W1
1	single, that is never married			RUNNING PROMPT
2	married and living with your husband/wife			CODE 1ST THAT APPLIES
3	a civil partner in a legally-recognised Civil Partnership			ASK OR RECORD
4	married and separated from your husband/wife			IHS
5	divorced			EUROSTAT
6	or widowed			
7	Spontaneous only - In a legally-recognised Civil Partnership and separated from his/her civil partner			
8	Spontaneous only - Formerly a civil partner, the Civil Partnership now legally dissolved			
9	Spontaneous only - A surviving civil partner: his/her partner having since died			
ONS	✓	GOV	✓	
		SPL		EUL
Applies to all respondents aged 16+				

MARCHK				UK
Is [Name's] husband/wife/civil partner a member of the household?				EQ
				W1
1	Yes			IHS
2	No			
ONS	✓	GOV	✓	
		SPL	✓	EUL
Applies if respondent married or in a Civil Partnership				
IF XMARSTA = 2 OR 3				

LIVWTH				UK
May I just check, are you living with someone in this household as a couple?				EQ
				W1
1	Yes			IHS
2	No			ASK OR RECORD
3	Spontaneous only - Same sex couple (but not in a formal registered Civil Partnership)			
ONS	✓	GOV	✓	
		SPL	✓	EUL
Applies to all respondents aged 16+ in multi-person households who are not married and living with a spouse				
IF AGE > 15 AND NUMPER > 1 AND MARSTA NE 2 OR 3				

HRPID				UK
Record if [Name] is person in whose name this accommodation is owned or rented				EQ
				W1
1	Yes			IHS
2	No			
ONS	✓	GOV	✓	
		SPL	✓	EUL
Applies to all respondents aged 16+ living in multi-person households				
IF AGE > 15 AND NUMPER > 1				

Relationship Matrix**HH1**

There are a lot of changes taking place in the make-up of households/families and this section is to help find out what these changes are.

**UK
EQ
W1**

- 1 Continue with interview

Applies if more than one person in household

IF NUMPER > 1

R

I would now like to ask how all the people in your household are related to each other.

**UK
EQ
W1**

Code relationship of [Name] to [Name]

Treat relatives of Civil Partners as though the Civil Partners were married. Also, treat cohabiting members of the household as though the cohabiting couple were married, unless the couple are a same sex couple but not in a Civil Partnership.

- 1 Spouse
- 2 Cohabiting partner
- 3 Son/daughter (incl. adopted)
- 4 Step-son/daughter
- 5 Foster child
- 6 Son-in-law/daughter-in-law
- 7 Parent/guardian
- 8 Step-parent
- 10 Foster parent
- 11 Parent-in-law
- 12 Brother/sister (incl. adopted)
- 13 Step-brother/sister
- 14 Foster brother/sister
- 15 Brother/sister-in-law
- 16 Grand-child
- 17 Grand-parent
- 18 Other relative
- 19 Other non-relative
- 20 Civil Partner

Applies if there is more than one person in the household

IF NUMPER > 1

Accommodation Information

<p>TEN1 In which of these ways do you occupy this accommodation? <i>Make sure answer applies to HRP</i></p> <ol style="list-style-type: none"> 1 Own it outright 2 Buying it with the help of a mortgage or loan 3 Pay part rent and part mortgage (shared ownership) 4 Rent it 5 Live here rent-free (incl. rent-free in relative's/friend's property excluding squatting) 6 Squatting <p>ONS ✓ GOV ✓ SPL ✓ EUL ✓</p> <p>Applies to all</p>	<p>UK EQ W1 IHS</p>
---	---

<p>TIED Does the accommodation go with the job of anyone in the household?</p> <ol style="list-style-type: none"> 1 Yes 2 No <p>ONS ✓ GOV ✓ SPL ✓ EUL ✓</p> <p>Applies if the accommodation is rented or is occupied rent-free IF TEN1 = 4 OR 5</p>	<p>UK EQ W1 IHS</p>
--	---

<p>LLORD Who is your landlord...</p> <ol style="list-style-type: none"> 1 the local authority/council/Scottish Homes? 2 a housing association, charitable trust, or Local Housing Company? 3 employer (organisation) of a household member? 4 another organisation? 5 relative/friend (before you lived here) of a household member? 6 employer (individual) of a household member? 7 another individual private landlord? <p>ONS ✓ GOV ✓ SPL ✓ EUL ✓</p> <p>Applies if the accommodation is rented or is occupied rent-free IF TEN1 = 4 OR 5</p>	<p>UK EQ W1 IHS CODE 1ST THAT APPLIES INDIVIDUAL PROMPT</p>
---	--

FURN					UK
Is the accommodation provided...					EQ
1 furnished					W1
2 partly-furnished (e.g. carpets and curtains only)					IHS
3 or unfurnished					RUNNING PROMPT
ONS ✓	GOV ✓	SPL ✓	EUL ✓		
Applies if the accommodation is rented or is occupied rent-free					
IF TEN1 = 4 OR 5					

NRMS2					ENGLAND
How many bedrooms do you have in your accommodation?					MAIN W1 and W5
<i>Include only rooms that were intended to be used as bedrooms when the property was built, or that have been permanently converted for use as a bedroom, e.g. through a loft conversion. Include all rooms intended to be used as a bedroom even if they are currently not being used as a bedroom. Include bedsits. Exclude living rooms or dining rooms currently being used for sleeping</i>					BOOST AW
Enter a numeric value between 1 and 20					EQ
					IHS
ONS ✓	GOV ✓	SPL	EUL		
Applies to all					

Classification of Individuals

RESPNO					UK
Enter PerNo of person providing information about this respondent					EQ
Enter a numeric value between 1 and 16					EUROSTAT
ONS ✓	GOV ✓	SPL ✓	EUL ✓		
Applies to all respondents aged 16+					

Nationality, Citizenship and Ethnicity

NTNLTY12					EQ
What is your nationality?					UK
926 UK, British					W1F
372 Irish Republic					IHS
356 India					EUROSTAT
586 Pakistan					
616 Poland					
997 Other					
ONS ✓	GOV ✓	SPL ✓	EUL ✓		
Applies to all					

NATSPEC				EQ
<i>Type in main nationality</i>				UK
				W1F
				IHS
STRING				EUROSTAT
ONS ✓	GOV ✓	SPL ✓	EUL ✓	
Applies if respondent has 'other' nationality				
IF NTNLTY12=997				

NATO7				EQ
<i>Press <space bar> to enter coding frame</i>				UK
				W1F
				IHS
				EUROSTAT
ONS ✓	GOV ✓	SPL ✓	EUL ✓	
Applies if respondent has 'other' nationality				
IF NTNLTY12=997				

CRY12				EQ
In which country were you born?				UK
				W1F
				IHS
				EUROSTAT
921	England,			
924	Wales,			
923	Scotland,			
922	Northern Ireland,			
926	UK, Britain (don't know country),			
372	Republic of Ireland,			
356	India			
586	Pakistan			
616	Poland			
997	Other			
ONS ✓	GOV ✓	SPL ✓	EUL ✓	
Applies to all				

CRYSPEC				EQ
<i>Type in country</i>				UK
				W1F
				IHS
				EUROSTAT
ONS	GOV	SPL	EUL	
Applies if respondent has 'other' country of birth				
IF CRY12=997				

<p>CRY07 <i>Press <space bar> to enter coding frame</i></p> <p>ONS ✓ GOV ✓ SPL ✓ EUL ✓</p> <p>Applies if respondent has 'other' country of birth IF CRY12=997</p>	<p>EQ UK W1F IHS EUROSTAT</p>
--	---

<p>CAMEYR In which year did you first arrive in the UK?</p> <p>1900...2100</p> <p>ONS ✓ GOV ✓ SPL ✓ EUL ✓</p> <p>Applies if respondent was not born in Britain IF CRY12 NE 921-926</p>	<p>EQ UK W1F IHS EUROSTAT</p>
---	---

<p>CONTUK</p> <p>Apart from holidays and short visits abroad, have you lived in the UK continuously since then?</p> <p>1 yes 2 no</p> <p>ONS ✓ GOV ✓ SPL EUL</p> <p>Applies if respondent has 'other' country of birth IF CRY12=997</p>	<p>EQ UK W1F IHS EUROSTAT</p>
--	---

<p>CAMEYR2 In which year did you last arrive in the UK?</p> <p>1900...2100</p> <p>ONS ✓ GOV ✓ SPL EUL</p> <p>Applies if respondent has not lived continuously in the UK following their initial arrival IF CONTUK = No</p>	<p>EQ UK W1F IHS EUROSTAT</p>
---	---

<p>CAMEMT In which month did you last arrive in the UK? <i>Not solely for a holiday or other visit. Enter the number of the month- e.g. 3 for March</i></p> <p>1900...2100</p> <p>ONS ✓ GOV ✓ SPL EUL</p> <p>Applies if respondent was not born in Britain and arrived in the UK within the last 2 years of the reference date IF (CRY12 NE 921-926) AND (Year(RefDte) -2 OR (CameYr2) > Year(RefDte)-2)</p>	<p>EQ UK W1F IHS EUROSTAT</p>
---	---

<p>WHYUK10</p> <p>What was your main reason for coming to the UK (most recent arrival)?</p> <p><i>Interviewer to code:</i></p> <ol style="list-style-type: none"> 1 for employment, 2 for study, 3 to get married or form a civil partnership in the UK, 4 as a spouse or dependent of a UK citizen or settled person, 5 as a spouse or dependent of someone coming into the UK for work or study reasons or as a spouse or dependent of someone already in the UK, 6 seeking asylum, 7 as a visitor, 8 other reasons <p>ONS ✓ GOV ✓ SPL EUL</p> <p>Applies if respondent was not born in Britain and is over 16 IF (CRY12 NE 921-926) AND (AGE >= 16)</p>	<p>EQ UK W1F IHS</p>
--	--

<p>NATIDE11</p> <p>How would you describe your national identity? Please choose all that apply</p> <p><i>Running Prompt – Code all that apply</i></p> <ol style="list-style-type: none"> 1 English, 2 Welsh, 3 Scottish, 4 Northern Irish, 5 British, 6 Other? <p>ONS ✓ GOV ✓ SPL ✓ EUL ✓</p> <p>Applies to all living in England IF Country=England</p>	<p>EQ ENGLAND</p> <p>W1F IHS</p>
---	--

<p>NATIDS11</p> <p>How would you describe your national identity? Please choose all that apply</p> <p><i>Running Prompt – Code all that apply</i></p> <ol style="list-style-type: none"> 1 Scottish, 2 English, 3 Welsh, 4 Northern Irish, 5 British, 6 Other? <p>ONS ✓ GOV ✓ SPL ✓ EUL ✓</p> <p>Applies to all living in Scotland IF Country=Scotland</p>	<p>EQ</p> <p>SCOTLAND</p> <p>W1F IHS</p>
---	--

NATIDW11				EQ
How would you describe your national identity? Please choose all that apply				
<i>Running Prompt – Code all that apply</i>				WALES
1	Welsh,			W1F
2	English,			IHS
3	Scottish,			
4	Northern Irish,			
5	British,			
6	Other?			
ONS	✓	GOV	✓	SPL
				✓
Applies to all living in Wales				
IF Country=Wales				

NATIDN11				EQ
How would you describe your national identity? Please choose all that apply				
<i>Running Prompt – Code all that apply</i>				NORTHERN IRELAND
1	British,			W1F
2	Irish,			IHS
3	Northern Irish,			
4	English,			
5	Scottish,			
6	Welsh,			
7	Other?			
ONS	✓	GOV	✓	SPL
				✓
Applies to all living in Northern Ireland				
IF Country=Northern Ireland				

NATIDO				UK
How would you describe your national identity?				EQ
<i>Enter description of national identity</i>				W1F
STRING				IHS
ONS	✓	GOV	✓	SPL
				✓
Applies if respondent has 'other' nationality				
IF NTNLTY12=997				

NATIDCOD				UK
Press <space bar> to enter the coding frame				EQ
STRING				W1F
				IHS
ONS		GOV		SPL
				EUL
Applies if respondent has 'other' nationality				
IF NTNLTY12=997				

CYMU Can you understand spoken Welsh?	EQ WALES W1F IHS
1 yes 2 no	
ONS ✓ GOV ✓ SPL ✓ EUL ✓	
Applies to all living in Wales IF Country=Wales	

CYMS Can you speak Welsh?	EQ WALES W1F IHS
1 yes 2 no	
ONS ✓ GOV ✓ SPL ✓ EUL ✓	
Applies to all living in Wales IF Country=Wales	

CYMSF Do you speak Welsh...	EQ WALES W1F IHS
1 daily, 2 weekly, 3 less often, 4 or never?	
ONS ✓ GOV ✓ SPL ✓ EUL ✓	
Applies if respondent speaks Welsh IF CYMS=1	

CYMR Can you read Welsh?	EQ WALES W1F IHS
1 yes 2 no	
ONS ✓ GOV ✓ SPL ✓ EUL ✓	
Applies to all living in Wales IF Country=Wales	

CYMW				EQ	
Can you write Welsh?				WALES	
				W1F	
				IHS	
1	yes				
2	no				
ONS	✓	GOV	✓	SPL	✓
				EUL	✓
Applies to all living in Wales					
IF Country=Wales					

ETH11EW				EQ	
What is your ethnic group? I will read out the options. Please choose one option that best describes your ethnic group or background.				W1F	
<i>Use Showcard</i>					
1	White, or			ENGLAND / WALES	
2	Mixed / Multiple ethnic groups, or			IHS	
3	Asian / Asian British, or				
4	Black / African / Caribbean / Black British, or				
5	Chinese, or				
6	Arab, or				
7	Other ethnic group?				
ONS	✓	GOV	✓	SPL	
				EUL	
Applies to all living in England or Wales					
IF Country=England or Country=Wales					

ETH11S				EQ	
What is your ethnic group? I will read out the options. Please choose one option that best describes your ethnic group or background.				W1F	
<i>Use Showcard</i>					
1	White, or			SCOTLAND	
2	Mixed / Multiple ethnic groups, or			IHS	
3	Asian / Asian Scottish / Asian British, or				
4	African, or				
5	Caribbean or Black, or				
6	Arab, or				
7	Other ethnic group?				
ONS	✓	GOV	✓	SPL	
				EUL	
Applies to all living in Scotland					
IF Country=Scotland					

ETH11NI					EQ
What is your ethnic group? I will read out the options. Please choose one option that best describes your ethnic group or background.					W1F
<i>Use Showcard</i>					
1 White, or				NORTHERN IRELAND	
2 Irish Traveller, or					IHS
3 Mixed / Multiple ethnic groups, or					
4 Asian / Asian British, or					
5 Black / African / Caribbean / Black British, or					
6 Chinese, or					
7 Arab, or					
8 Other ethnic group?					
ONS ✓	GOV ✓	SPL	EUL		
Applies to all living in Northern Ireland					
IF Country=Northern Ireland					

ETHWHE					EQ
And which one of these best describes your ethnic group or background?					ENGLAND
<i>Running Prompt</i>					W1F
1 English / Welsh / Scottish / Northern Irish / British, or					IHS
2 Irish, or					
3 Gypsy or Irish Traveller, or					
4 Any other White background?					
ONS ✓	GOV ✓	SPL	EUL		
Applies to respondents who are of white ethnicity and living in England					
IF Country=England AND ETH11EW=1					

ETHWHW					EQ
And which one of these best describes your ethnic group or background?					WALES
<i>Running Prompt</i>					W1F
1 Welsh / English / Scottish / Northern Irish / British, or					IHS
2 Irish, or					
3 Gypsy or Irish Traveller, or					
4 Any other White background?					
ONS ✓	GOV ✓	SPL	EUL		
Applies to respondents who are of white ethnicity and living in Wales					
IF Country=Wales AND ETH11EW=1					

ETHWSC

And which one of these best describes your ethnic group or background?

Running Prompt

- 1 Scottish or
- 2 Other British or
- 3 Irish or
- 4 Gypsy traveller or
- 5 Polish or
- 6 Any other white ethnic group?

EQ
SCOTLAND
W1F
IHS

ONS ✓ **GOV** ✓ **SPL** **EUL**

Applies to respondents who are of white ethnicity and living in Scotland

IF Country=Scotland AND ETH11S=1

ETHMX11

And which one of these best describes your ethnic group or background?

Running Prompt

- 1 White and Black Caribbean, or
- 2 White and Black African, or
- 3 White and Asian, or
- 4 Any other mixed / multiple ethnic background?

EQ
ENGLAND
WALES
NORTHERN IRELAND
W1F
IHS

ONS ✓ **GOV** ✓ **SPL** **EUL**

Applies to respondents who are of Mixed ethnicity and living in England, Wales or Northern Ireland

IF (Country=England, Wales or Northern Ireland) AND (ETH11EW=2 or ETHNI=3)

ETHAS11

And which one of these best describes your ethnic group or background?

Running Prompt

- 1 Indian, or
- 2 Pakistani, or
- 3 Bangladeshi, or
- 4 Any other Asian background?

EQ
ENGLAND
WALES
NORTHERN IRELAND
W1F
IHS

ONS ✓ **GOV** ✓ **SPL** **EUL**

Applies to respondents who are of an Asian ethnicity and living in England, Wales or Northern Ireland

IF (Country=England, Wales or Northern Ireland) AND (ETHEW=3 or ETHNI =4)

ETHAS11S

And which one of these best describes your ethnic group or background?

Running Prompt

- 1 Pakistani / Pakistani Scottish / Pakistani British or
- 2 Indian / Indian Scottish / Indian British or
- 3 Bangladeshi / Bangladeshi Scottish / Bangladeshi British or
- 4 Chinese / Chinese Scottish / Chinese British or
- 5 Any other Asian background?

EQ
SCOTLAND
W1F
IHS

ONS ✓ GOV ✓ SPL EUL

Applies to respondents who are of an Asian / Asian Scottish / Asian British ethnicity and living in Scotland

IF (Country=Scotland) AND (ETH11S=3)

ETHBL11

And which one of these best describes your ethnic group or background?

Running Prompt

- 1 African, or
- 2 Caribbean, or
- 3 Any other Black / African / Caribbean background?

EQ
ENGLAND
WALES
NORTHERN IRELAND
W1F
IHS

ONS ✓ GOV ✓ SPL EUL

Applies to respondents who are of Black ethnicity and living in England, Wales or Northern Ireland

IF (Country=England, Wales or Northern Ireland) AND (ETH11EW=4 or ETHNI =5)

ETHAFS

And which one of these best describes your ethnic group or background?

Running Prompt

- 1 African / African Scottish / African British or
- 2 Any other African ethnic group?

EQ
SCOTLAND
W1F
IHS

ONS ✓ GOV ✓ SPL EUL

Applies to respondents who are of an African ethnicity and living in Scotland

IF (Country=Scotland) AND (ETH11S=4)

ETHCBS

And which one of these best describes your ethnic group or background?

Running Prompt

- 1 Caribbean / Caribbean Scottish / Caribbean British or
- 2 Black / Black Scottish / Black British or
- 3 Any other Caribbean or Black ethnic group?

EQ
SCOTLAND
W1F
IHS

ONS ✓ GOV ✓ SPL EUL

Applies to respondents who are of a Caribbean or Black ethnicity and living in Scotland

IF (Country=Scotland) AND (ETH11S=5)

<p>ETHOTH11 Please can you describe your ethnic group? <i>Enter description of ethnic group</i></p>	<p>EQ W1F IHS</p>
<p>ONS GOV SPL EUL</p>	
<p>Applies to respondents who are of 'Other' ethnicity IF ((Eth11EW = 7) OR (ETH11S= 7) OR (ETH11NI = 8) OR (ETH11S = 2) OR (EthwhE = 4) OR (Ethwsc = 6) OR (Ethwhw = 4) OR (EthMx11 = 4) OR (EthAs11 = 4) OR (ETHAS11S = 5) OR (ETHAFS = 2) OR (ETHCBS =3) OR (EthBI11 = 3))</p>	

<p>ETHOCOD Press <space bar> to enter the coding frame</p>	<p>EQ W1F IHS</p>
<p>ONS GOV SPL EUL</p>	
<p>Applies to respondents who are of 'Other' ethnicity IF ((Eth11EW = 7) OR (ETH11S= 7) OR (ETH11NI = 8) OR (ETH11S = 2) OR (EthwhE = 4) OR (Ethwsc = 6) OR (Ethwhw = 4) OR (EthMx11 = 4) OR (EthAs11 = 4) OR (ETHAS11S = 5) OR (ETHAFS = 2) OR (ETHCBS =3) OR (EthBI11 = 3))</p>	

<p>SIDFTFQN <i>Please use showcard</i> Which of the options on this card best describes how you think of yourself? Please just read out the number next to the description.</p>	<p>EQ W1F IHS</p>
<p>PERSONAL ONLY</p>	
<p style="text-align: center;">Enter a numeric value between -9 and 99</p>	
<p>ONS ✓ GOV SPL EUL</p>	
<p>Applies to respondents who are above the age of 15, for a face to face interview IF AGE > 15 and TELEPH=2</p>	

<p>SIDTUQN I will now read out a list of terms people sometimes use to describe how they think of themselves. <i>Read list to end without pausing.</i></p>	<p>EQ W1F</p>
<p>1 Heterosexual or Straight, 2 Gay or Lesbian, 3 Bisexual, 4 Other?</p>	
<p>PERSONAL ONLY</p>	
<p>ONS ✓ GOV SPL EUL</p>	
<p>Applies to respondents who are above the age of 15, for a telephone interview IF AGE > 15 and TELEPH=1</p>	

Subjective Well-being**SUBWLLFS**

Next I would like to ask you four questions about your feelings on aspects of your life. There are no right or wrong answers. For each of these questions I'd like you to give an answer on a scale of nought to 10, where nought is 'not at all' and 10 is 'completely'.

0...10

EQ
W1/W5 MAIN
A/W BOOST

IHS
PERSONAL ONLY

ONS **GOV** **SPL** **EUL**

Applies to respondents aged 16 and over
IF AGE>=16

SATIS

Overall, how satisfied are you with your life nowadays?
where nought is 'not at all satisfied' and 10 is 'completely satisfied'

0...10

EQ
W1/W5 MAIN
A/W BOOST
IHS
PERSONAL ONLY

ONS ✓ **GOV** **SPL** **EUL**

Applies to respondents aged 16 and over
IF AGE>=16

WORTH

Overall, to what extent do you feel that the things you do in your life are worthwhile?
where nought is 'not at all worthwhile' and 10 is 'completely worthwhile'

0...10

EQ
W1/W5 MAIN
A/W BOOST

IHS
PERSONAL ONLY

ONS ✓ **GOV** **SPL** **EUL**

Applies to respondents aged 16 and over
IF AGE>=16

HAPPY

Overall, how happy did you feel yesterday?
where nought is 'not at all happy' and 10 is 'completely happy'

0...10

EQ
W1/W5 MAIN
A/W BOOST
IHS
PERSONAL ONLY

ONS ✓ **GOV** **SPL** **EUL**

Applies to respondents aged 16 and over
IF AGE>=16

ANXIOUS				EQ
On a scale where nought is 'not at all anxious' and 10 is 'completely anxious', overall, how anxious did you feel yesterday?				W1/W5 MAIN
0...10				A/W BOOST
				IHS
				PERSONAL ONLY
ONS	✓	GOV	SPL	EUL
Applies to respondents aged 16 and over				
IF AGE>=16				

SUBPOST				EQ
Thank you, that is the end of this section of questions.				W1/W5 MAIN
<i>Enter <1> to continue with interview</i>				A/W BOOST
				IHS
				PERSONAL ONLY
ONS		GOV	SPL	EUL
Applies to respondents aged 16 and over				
IF AGE>=16				

Religion

RELIGE				EQ
What is your religion?				W1F
<i>Use Showcard. Prompt as necessary</i>				IHS
1	No religion,			ENGLAND
2	Christian (including Church of England, Catholic, Protestant and all other Christian denominations),			
3	Buddhist,			
4	Hindu,			
5	Jewish,			
6	Muslim,			
7	Sikh,			
8	Any other religion,			
ONS	✓	GOV	✓	SPL
				✓
			EUL	✓
Applies to respondents aged 16 and over and live in England				
IF AGE>=16 AND COUNTRY=England				

<p>RELIGW What is your religion? Use <i>Showcard. Prompt as necessary</i></p> <ol style="list-style-type: none"> 1 No religion, 2 Christian (all denominations), 3 Buddhist, 4 Hindu, 5 Jewish, 6 Muslim, 7 Sikh, 8 Any other religion, <p>ONS ✓ GOV ✓ SPL ✓ EUL ✓</p> <p>Applies to respondents aged 16 and over and live in Wales IF AGE>=16 AND COUNTRY=Wales</p>	<p>EQ W1F IHS WALES</p>
---	--

<p>RELIGS What is your religion? Use <i>Showcard. Prompt as necessary</i></p> <ol style="list-style-type: none"> 1 No religion, 2 Church of Scotland, 3 Roman Catholic, 4 Other Christian, 5 Buddhist, 6 Hindu, 7 Jewish, 8 Muslim, 9 Sikh, 10 Any other religion, <p>ONS ✓ GOV ✓ SPL ✓ EUL ✓</p> <p>Applies to respondents aged 16 and over and live in Scotland IF AGE>=16 AND COUNTRY=Scotland</p>	<p>EQ W1F IHS SCOTLAND</p>
--	---

<p>RELOTH Please describe your religion?</p> <p>STRING</p> <p>ONS GOV SPL EUL</p> <p>Applies to respondents aged 16 and over IF AGE>=16</p>	<p>EQ W1F IHS UK</p>
---	---

<p>RELOCOD Press <space bar> to enter coding frame</p> <p>ONS GOV SPL EUL</p> <p>Applies to respondents aged 16 and over IF AGE>=16</p>	<p>EQ W1F IHS</p>
---	--

Period at this address, residence 3 months and 1 year ago

<p>RESTME How long have you lived at this address? <i>Prompt as necessary</i></p> <p>1 less than 12 months, 2 12 months but less than 2 years, 3 2 years but less than 3 years, 4 3 years but less than 5 years, 5 5 years but less than 10 years, 6 10 years or more</p> <p>ONS ✓ GOV ✓ SPL ✓ EUL ✓</p> <p>Applies to respondents aged 16 IF AGE>=16</p>	<p>EQ W1F IHS</p>
---	--

<p>RESMTH How many months have you lived here? <i>Ask or record</i></p> <p>0...11</p> <p>ONS ✓ GOV ✓ SPL ✓ EUL ✓</p> <p>Applies to those who have lived at their address for less than 12 months IF RESTME=1</p>	<p>EQ W1F IHS</p>
---	--

<p>RESBBY Is <Name> a baby born in the last 3 months? <i>Ask or record</i></p> <p>1 yes 2 no</p> <p>ONS ✓ GOV ✓ SPL ✓ EUL ✓</p> <p>Applies to those who have lived at their address for less than 3 months IF RESTME=response AND RESMTH < 3</p>	<p>EQ W1F IHS</p>
--	--

<p>M3CRY Three months ago, were you living in... <i>Ask or record. Running Prompt</i></p> <p>1 the uk, 2 or somewhere else?</p> <p>ONS ✓ GOV ✓ SPL ✓ EUL ✓</p> <p>Applies to those who have lived at their address for less than 3 months and is not a baby born in the last 3 months IF RESTME=response AND RESMTH < 3 AND RESBBY=2</p>	<p>W1/EQ AJ/AW MAIN IHS</p>
--	---

M3CRYSPEC				W1/EQ AJ/AW MAIN IHS
And which country was that?				
<i>Ask or record</i>				
STRING				
ONS	GOV	SPL	EUL	
Applies to those who lived outside of the UK within the last 3 months				
IF M3CRY=2				

M3CRYO				W1/EQ AJ/AW MAIN IHS
Press <space bar> to enter coding frame				
STRING				
ONS ✓	GOV	SPL	EUL	
Applies to those who lived outside of the UK within the last 3 months				
IF M3CRY=2				

M3AREA				W1/EQ AJ/AW MAIN IHS
Which town or village were you living in then?				
<i>Ask or record</i>				
STRING				
ONS	GOV	SPL	EUL	
Applies to those who lived at a different address within the UK within the last 3 months				
IF M3CRY=1				

M3CTY				W1/EQ AJ/AW MAIN IHS
Which county or borough is that in?				
<i>Ask or record</i>				
STRING				
ONS	GOV	SPL	EUL	
Applies to those who lived at a different address within the UK within the last 3 months				
IF M3CRY=1				

M3RESC				W1/EQ AJ/AW MAIN IHS
Press <Space bar> to enter coding frame				
<i>Ask or record</i>				
STRING				
ONS ✓	GOV ✓	SPL	EUL	
Applies to those who lived at a different address within the UK within the last 3 months				
IF M3CRY=1				

OYEQM3
 May I just check, were you also living at that address 12 months ago, that is on <Reference date> last year?
Ask or record
 1 Yes, same place,
 2 No,
 3 Baby, under 1 year old

ONS ✓ **GOV** ✓ **SPL** ✓ **EUL** ✓

W1/EQ
AJ/AW
MAIN
IHS

Applies to those who have lived at their address for less than 3 months and is not a baby born in the last 3 months
 IF RESTME=response AND RESMTH < 3 AND RESBBY=2

OYCRY
 Twelve months ago were you living in
Ask or record
 1 the UK,
 2 somewhere else?
 3 Baby, under 1 year old

ONS ✓ **GOV** ✓ **SPL** ✓ **EUL** ✓

W1/EQ
AJ/AW
MAIN
IHS

Applies to those who have lived at their address for less than 3 months and is not a baby born in the last 3 months
 IF RESTME=response AND RESMTH < 3 AND RESBBY=2

OYCRYSPEC
 And which country was that?
Ask or record
 STRING

ONS **GOV** **SPL** **EUL**

W1/EQ
AJ/AW
MAIN
IHS

Applies to those who lived outside of the UK within the last 12 months
 IF M3CRY=2

OYCRYO
 Press <space bar> to enter coding frame
 STRING

ONS ✓ **GOV** **SPL** **EUL**

W1/EQ
AJ/AW
MAIN
IHS

Applies to those who lived outside of the UK within the last 12 months
 IF OYEQM3=2

OYAREA				W1/EQ AJ/AW MAIN IHS
Which town or village were you living in then?				
<i>Ask or record</i>				
STRING				
ONS	GOV	SPL	EUL	
Applies to those who lived at a different address within the UK within the last 12 months				
IF OYEQM3=1				

OYCTY				W1/EQ AJ/AW MAIN IHS
Which county or borough is that in?				
<i>Ask or record</i>				
STRING				
ONS	GOV	SPL	EUL	
Applies to those who lived at a different address within the UK within the last 12 months				
IF OYCRY=1				

OYRESC				W1/EQ AJ/AW MAIN IHS
Press <Space bar> to enter coding frame				
<i>Ask or record</i>				
STRING				
ONS	✓	GOV	SPL	EUL
Applies to those who lived at a different address within the UK within the last 12 months				
IF OYCRY=1				

Internet Use

INTUSE				EQ IHS			
When did you last use the internet, was it...							
<i>Interviewer: Please ensure that you ask this question at every wave even if a response is already populated</i>							
<ol style="list-style-type: none"> 1 Within the last 3 months? 2 Between 3 months and a year ago? 3 More than 1 year ago? or 4 Never used it? 5 Don't Know <proxy only> 							
ONS	✓	GOV	✓	SPL	✓	EUL	✓
Applies to all over the age of 15							
IF AGE>15							

INTPROB					UK EQ
Is this because you have problems using a computer or the Internet?					
1	yes				
2	no				
ONS	✓	GOV	SPL	EUL	
Applies if respondent has never used the internet, is giving a personal response to the survey and is in their final wave of the LFS cycle					
IF (INTUSE =Never) AND (((LFSSamp = MAIN) AND (ThisWv = 5)) OR ((LFSSamp = Enh) AND (ThisWv = 4))) AND (RespNo = PersNo)					

INTPROB2					UK EQ
Do you have these problems because...					
1	you have difficulty seeing				
2	you have difficulty hearing				
3	you have difficulty reading or writing				
4	you find it difficult using a keyboard or mouse				
5	or for some other reason?				
ONS	✓	GOV	SPL	EUL	
Applies if respondent has problems using a computer or the internet					
IF (Intprob = yes)					

GOVERNMENT TRAINING SCHEMES

The remainder of the questionnaire is addressed to all persons 16 and over.

Type of scheme, LSC/LEC sponsored, away from scheme, additional paid work

SCHM12	UK
(Last week, that is) In the seven days ending Sunday the [date] were you on any of the following schemes/programmes...	EQ
	CODE ONE ONLY
	RUNNING PROMPT
	FORCED
	IHS
	EUROSTAT
1 Work Club or Enterprise Club	
2 New Enterprise Allowance	
3 Work Experience	
4 Work Trial	
5 Work Programme	
6 Training for Success [Northern Ireland only option]	
7 Steps to Work [Northern Ireland only option]	
8 Training for Work [Scotland only option]	
9 Get ready for work [Scotland only option]	
50 Any other training scheme	
66 or none of these?	
97 Just 16 and non-response this time	
ONS ✓ GOV ✓ SPL ✓ EUL ✓	
Applies if aged between 16 and 64	

FUND12	GB
(May I just check), was that...	EQ
	CODE ONE ONLY
	FORCED
	IHS
1 a scheme in England funded by the Skills Funding Agency or the Young People's Learning Agency?	
2 a scheme in Wales funded by the Department for Education and Skills?	
3 a programme in Scotland run by Skills Development Scotland?	
4 or was it some other scheme?	
ONS ✓ GOV ✓ SPL ✓ EUL ✓	
APPLIES IF RESPONDENT ON CERTAIN TYPE OF TRAINING SCHEME AND LIVING IN GREAT BRITAIN	
If SCHM12 = 1, 5, 8, 9 or 50 and COUNTRY = Great Britain	

TYPSC12	UK
In the week ending Sunday the [date], on that government scheme/programme were you mainly...	EQ
	CODE MAIN ONLY
	EUROSTAT
	IHS
1 working for an employer,	
2 temporarily away from an employer,	
3 working for a voluntary organisation/charity,	
4 undertaking some other form of voluntary or community work,	
5 working for an environmental taskforce,	
6 in full-time or part-time study,	
7 temporarily away from full-time or part-time study,	

- 8 receiving help setting up as self-employed,
- 9 on a project providing work experience or practical training,
- 10 undertaking some other form of employment training,
- 11 or some other situation not listed?
- 97 Don't know

ONS ✓ **GOV** ✓ **SPL** ✓ **EUL** ✓

APPLIES TO RESPONDENTS ON GOVERNMENT TRAINING SCHEMES

If SCHM12 = 1, 2, 3, 4, 5, 6, 7, 8, 9 or 50

HELPSE12

May I just check, are you receiving this help...

GB
EQ

- 1 prior to starting a business as self-employed or,
- 2 after setting up a business as self-employed?

ONS ✓ **GOV** ✓ **SPL** ✓ **EUL**

APPLIES TO RESPONDENTS GETTING HELP SETTING UP AS SELF-EMPLOYED

If TYPSC12=8 and COUNTRY = 1, 2, 3 or 4

YTETJB

In the week ending Sunday the [date], did you do any paid work or have any other paid job or business in addition to the government scheme you have just told me about?

UK
EQ

- 1 yes
- 2 no

EUROSTAT
IHS

ONS ✓ **GOV** ✓ **SPL** ✓ **EUL** ✓

APPLIES TO RESPONDENTS ON CERTAIN GOVERNMENT TRAINING SCHEMES

(TYPSC12=4,6,7,10,11,12 or don't know)

MAIN JOB

Paid/Unpaid work in reference week

<p>WRKING</p> <p>Did you do any paid work in the 7 days ending Sunday the [date], either as an employee or as self-employed?</p> <p>1 yes 2 no</p> <p>ONS ✓ GOV ✓ SPL ✓ EUL ✓</p> <p>APPLIES TO THOSE 16+ NOT ON A TRAINING SCHEME AND TO ALL those aged 65+ Applies if aged 65+ OR (SCHM12 = 66) Not on government training scheme in GB</p>	<p>UK EQ</p> <p>EUROSTAT FORCED IHS</p>
--	--

<p>JBAWAY</p> <p>Even though you were not doing paid work, did you have a job or business that you were away from in the week ending Sunday the [date] (and that you expect to return to)?</p> <p>1 yes 2 no 3 Waiting to take up a new job/business already obtained</p> <p>ONS ✓ GOV ✓ SPL ✓ EUL ✓</p> <p>APPLIES if Wrking = 2 (did not do paid work in the reference week)</p>	<p>UK EQ</p> <p>EUROSTAT FORCED IHS</p>
--	--

<p>OWNBUS</p> <p>Did you do any unpaid work in that week (ending Sunday the [date]) for any business that you own?</p> <p>1 yes 2 no</p> <p>ONS ✓ GOV ✓ SPL ✓ EUL ✓</p> <p>APPLIES if JBAWAY = 2 (not away from paid work in reference week) OR 3 (waiting to start work in the reference week)</p>	<p>UK EQ</p> <p>EUROSTAT FORCED IHS</p>
--	--

<p>RELBUS</p> <p>...or (any unpaid work for a business) that a relative owns?</p> <p>1 yes 2 no</p> <p>ONS ✓ GOV ✓ SPL ✓ EUL ✓</p> <p>APPLIES if JBAWAY = 2 (not away from paid work in reference week) OR 3 (waiting to start work in the reference week)</p>	<p>UK EQ</p> <p>EUROSTAT FORCED IHS</p>
---	--

EVERWK					UK
Have you ever (in your life) had paid work, apart from casual or holiday work (or the job you are waiting to begin)?					EQ
<i>Please include self-employment or a government scheme</i>					EUROSTAT
1 yes					FORCED
2 no					IHS
ONS ✓	GOV ✓	SPL ✓	EUL ✓		
APPLIES if not in work in reference week					
IF (RelBus=2) unpaid work not done for relatives business					
OR (YtEtJb=2) No paid work done in addition to govt. scheme					

CASWRK					UK
May I just check, have you ever done any casual or holiday work?					EQ
ONS ✓	GOV	SPL	EUL		
Applies if respondent has never had paid work					
IF (EverWk = No)					

When left last job

LEFTYR					UK
Which year did you leave your last paid job?					EQ
<i>Exclude casual/holiday work</i>					EUROSTAT
ONS ✓	GOV ✓	SPL ✓	EUL ✓		IHS
APPLIES IF EVERWK=1 (not in work in ref wk but has had a paid job in the past)					

LEFTM					UK
Which month in that year did you leave?					EQ
<i>Exclude casual/holiday work</i>					EUROSTAT
ONS ✓	GOV ✓	SPL ✓	EUL ✓		IHS
APPLIES IF LEFTYR<=8 (not in work in ref wk-left last job within 8 yrs of ref wk)					

LEFTW					UK
Did you actually leave during the week ending Sunday the [date]?					EQ
1 yes					ASK OR RECORD
2 no					
ONS ✓	GOV ✓	SPL ✓	EUL ✓		
APPLIES IF LEFTYR & LEFTM IMPLY LEFT LAST JOB LAST MONTH					

Industry**UK
EQ****ISTATE**

If LEFTYR<=8 (not currently in work, last job within last 8 years) then the following questions about employment details apply to the respondents last paid job, excluding casual or holiday work

If LEFTYR NOT <=8 then : I am going to be asking some questions in which the terms 'work', 'job', 'employed' are used. In your case could you please regard these questions as referring to your time spent ...

IF (TYPSC12=9) AND (YTETJB=Yes) doing the additional paid job or work which you have just told me about

If TYPSC12=8) [setting up in self employment]

In all other cases in main routing [on your government scheme]

ONS**GOV****SPL****EUL**

Applies if respondent is engaged in a government scheme/training programme considered employment or who has left a job within the last eight years

(TYPSC12=1) OR (TYPSC12=2) OR (TYPSC12=3) OR (TYPSC12=5) OR (TYPSC12=8) OR ((TYPSC12=9) AND (YTETJB=Yes)) OR (YrLess<=8)

**UK
EQ****INDD**

What did the firm/organisation you worked for mainly make or do (at the place where you worked)?

Describe fully - probe manufacturing or processing distribution etc. and main goods produced, materials used, wholesale or retail etc.

IHS**ONS** ✓**GOV****SPL****EUL**

Applies to respondents currently in work or who have worked in the last eight years

IF (Wrking=1) Paid work in ref wk

OR (JbAway=1) Away from paid job in ref wk

OR (OwnBus=1) Unpaid work for own business in ref wk

OR (RelBus=1) Unpaid work for relative's business in ref wk

OR (TYPSC12=1,2,3,5,8) On a government training scheme considered as employment

OR ((TYPSC12=9) AND (YTETJB=Yes)) Doing paid work in addition to this particular government training scheme

OR (YrLess<=8) Unemployed in ref wk-left last job within 8 yrs of ref wk

**UK
EQ
IHS****INDT**

Enter a title for the industry

ONS ✓**GOV****SPL****EUL**

Applies to respondents currently in work or who have worked in the last eight years (please see INDD above for definitive routing)

Private/Public Sector

<p>SECTOR And was that... <i>public limited company (PLC) = code 1</i> <i>other limited company = code 1</i> <i>self-employed = code 1</i> 1 a private firm or business, a limited company 2 or some other kind of organisation?</p>	<p>UK EQ IHS</p>
<p>RUNNING PROMPT</p>	
<p>ONS ✓ GOV ✓ SPL ✓ EUL ✓</p>	
<p>APPLIES IF RESPONDENT CURRENTLY IN WORK, engaged in a government scheme/training programme considered employment IF (Wrking=1) Paid work in ref wk OR (JbAway=1) Away from paid job in ref wk OR (TYP SCH12=1,2,3,5,8) On a government training scheme considered as employment OR ((TYP SCH12=9) AND (YTETJB=Yes)) OR (YTETJB=Yes) Doing paid work in addition to this particular government training scheme</p>	

<p>SECTRO03 What kind of non-private organisation was it...</p>	<p>UK EQ IHS</p>
<p>ASK OR RECORD CODE 1ST THAT APPLIES</p>	
<p>1 A public limited company (plc)? (Check it is not code 2) 2 A nationalised industry/state corporation? (Check it is not code 1) 3 Central government or civil service? 4 Local government or council (including , fire services and local authority controlled schools/colleges)? 5 A university, or other grant funded establishment (include opted-out schools)? 6 A health authority or NHS Trust? 7 A charity, voluntary organisation or trust? 8 The armed forces? 9 Some other kind of organisation?</p>	
<p>ONS ✓ GOV ✓ SPL ✓ EUL ✓</p>	
<p>APPLIES IF SECTOR=2 (or some other kind of organisation / not private firm)</p>	

Occupation

<p>OCCT What was your (main) job in the week ending Sunday the [date]? Enter job title</p>	<p>UK EQ IHS</p>
<p>ONS ✓ GOV SPL EUL</p>	
<p>Applies to respondents currently in work or who have worked in the last eight years (please see INDD above for definitive routing)</p>	

OCCD UK
EQ
IHS
 What did you mainly do in your job?
 Check special qualifications/training needed to do the job
ONS ✓ **GOV** **SPL** **EUL**

Applies to respondents currently in work or who have worked in the last eight years (please see INDD above for definitive routing)

Employed/Self-employed

RECJOB UK
EQ
 Code whether you have just had to make any change at all to industry (IndD or IndT) or occupation (OccD or OccT).
 1 Neither industry nor occupation changed at all
 3 Both changed
 5 Only industry changed
 7 Only occupation changed
ONS ✓ **GOV** **SPL** **EUL**

Applies to respondents currently in work or who have worked in the last eight years (please see INDD above for definitive routing)

STAT UK
EQ
FORCED
EUROSTAT
IHS
ASK OR RECORD
 Were you working as an employee or were you self-employed?
 1 Employee
 2 Self-employed
 3 Government Scheme
 4 Unpaid family worker
ONS ✓ **GOV** ✓ **SPL** ✓ **EUL** ✓

Applies to respondents currently in work or who have worked in the last eight years (please see INDD above for definitive routing)

PDWG10 UK
EQ
RUNNING PROMPT
IHS (PDWAGE)
 May I just check, were you being paid for that work...
 1 by the organisation or company you actually did the work for,
 2 or by a different organisation or company?
ONS ✓ **GOV** ✓ **SPL** ✓ **EUL** ✓

Applies if STAT = 1 (employee)

<p>SELF <i>May I just check, are you / were you...</i></p> <p>1 paid a salary or wage by an employment agency?</p> <p>2 a sole director of your own limited business?</p> <p>3 running a business or professional practice?</p> <p>4 a partner in a business or professional practice?</p> <p>5 Working for yourself?</p> <p>6 a sub-contractor?</p> <p>7 or doing free-lance work?</p> <p>8 none of the above</p> <p>ONS ✓ GOV ✓ SPL ✓ EUL ✓</p> <p>APPLIES TO SELF EMPLOYED OR THOSE NOT PAID DIRECTLY BY THEIR EMPLOYERS IF STAT=2 (self-employed) OR PDWG10=2 (Employees who are not paid a salary or wage by an employer)</p>	<p>UK EQ INDIVIDUAL PROMPT CODE ALL THAT APPLY (UP TO 4)</p>
--	---

<p>NITAX <i>Do you pay your own National Insurance and Tax or is this usually deducted by the organisation(s) you work(s) for, for example, your client, employer, agency etc.</i></p> <p>1 Pay your own National Insurance and Tax</p> <p>2 Pay your own National Insurance or Tax but not both</p> <p>3 National Insurance and tax deducted by the organisation(s) you work for, for example, your client, employer, agency, etc</p> <p>ONS ✓ GOV ✓ SPL EUL</p> <p>APPLIES TO SELF EMPLOYED OR THOSE NOT PAID DIRECTLY BY THEIR EMPLOYERS IF STAT=2 (self-employed) OR PDWG10=2 (Employees who are not paid a salary or wage by an employer)</p>	<p>UK EQ</p>
---	-------------------------

HWLNG				UK EQ
You told me that you are currently away from your job. How long have you been away. Is it...				
<i>If the respondent has been away exactly 3 months, please use code 2</i>				
1	Less than 3 months			
2	or 3 months or more?			
ONS ✓	GOV	SPL	EUL	ASK OR RECORD EUROSTAT
APPLIES IF STAT=1 (Employee) AND JBWAY=1 (away from their job during the reference week)				

FIFSAL				UK EQ
How much of your salary or wage were you currently receiving. Is it...				
<i>If the respondent received exactly half their salary, please use code 2.</i>				
1	Less than half of your salary			
2	or half of your salary or more?			
ONS ✓	GOV	SPL	EUL	EUROSTAT
APPLIES TO employees paid directly by their employer who have been away from their job for three months or more				
IF (Stat=1) Employee				
AND (PdWg10=1) employees who are paid a salary or wage by an employer				
AND (Hwlng=2) Been away from job for three months or more				

Whether Manager / Number of Staff

SUPVIS				UK EQ
In your job do you have formal responsibility for supervising the work of other employees?				
<i>Do not include people who only supervise:</i>				
<i>-children, e.g. teachers, nannies, childminders</i>				
<i>-animals</i>				
<i>-security or buildings, e.g. caretakers, security guards</i>				
1	yes			
2	no			
ONS ✓	GOV ✓	SPL ✓	EUL ✓	EUROSTAT IHS
APPLIES IF STAT=1 (Employee)				

MANAGE				UK EQ
Do you have any managerial duties?				
1	Manager			
2	Foreman/supervisor			
3	Not manager/supervisor			
ONS ✓	GOV ✓	SPL ✓	EUL ✓	ASK OR RECORD IHS
APPLIES IF STAT=1 (Employee)				

MPNE02				UK
How many people worked for your employer at the place where you worked?				EQ
				EUROSTAT
1	1-10			IHS
2	11-19			
3	20-24			
4	Don't know but under 25			
5	25-49			
6	50-249			
7	250-499			
8	Don't know between 50 and 499			
9	500 or more			
ONS	GOV	SPL	EUL	
APPLIES TO THOSE CURRENTLY WORKING, BUT NOT AS SELF EMPLOYED				
IF STAT=1 (employee), 3 (government scheme), 4 (unpaid worker in a family business)				

SOLO				UK
Were you working on your own or did you have employees?				EQ
				ASK OR RECORD
1	On own/with partner(s) but no employees			EUROSTAT
2	With employees			
ONS	GOV	SPL	EUL	
APPLIES IF STAT=2 (self-employed)				

MPNS02				UK
How many people did you employ at the place where you worked?				EQ
				EUROSTAT
1	1-10			IHS
2	11-19			
3	20-24			
4	Don't know but under 25			
5	25-49			
6	50-249			
7	250-499			
8	Don't know between 50 and 499			
9	500 or more			
ONS	GOV	SPL	EUL	
APPLIES IF SOLO=2 (self-employed: with employees)				

ONETEN				UK
May I just check what the exact number was?				EQ
ONS	GOV	SPL	EUL	MAIN
✓	✓	✓	✓	EUROSTAT
APPLIES TO THOSE WORKING WITH 10 OR LESS OTHERS				
IF MPNE02=1 (employee: works with between 1 and 10 other employees)				
OR MPNS02=1 (self-employed: with between 1 and 10 employees)				
				ASK OR RECORD

Owner - Manager**OMCONT****UK****AJ**

Do you own your business or have a controlling interest in the business / company that you work for?

1 yes

2 no

**ASK OR RECORD
MAIN
EVERY TWO
YEARS 2010, 2012
ETC****ONS** ✓**GOV** ✓**SPL** ✓**EUL** ✓**APPLIES TO PRIVATE SECTOR MANAGERS AND THE SELF EMPLOYED**

IF SECTOR = 1 (Private firm or business or a limited company)

OR SECTRO03 = 1 (PLC)

AND MANAGE = 1 (Employee: Manager)

OR STAT = 2 (Self-employed)

OMROLE**UK****AJ**

Do you have the authority to hire or dismiss full-time employees?

1 yes

2 no

**MAIN
EVERY TWO
YEARS 2010, 2012
ETC****ONS** ✓**GOV** ✓**SPL** ✓**EUL** ✓**APPLIES IF OMCONT=1 (has controlling interest in company)****NOCUST****UK****AJ**

Do you / did you have one or more than one client / customer?

1 one

2 More than one

2 Don't know

**ASK OR RECORD
MAIN****ONS** ✓**GOV** ✓**SPL** ✓**EUL** ✓**IF (Stat=2) (Self-employed)**

FTPTWK					UK
In your main job were you working...					EQ
1 Full time					EUROSTAT
2 Or part time					IHS
ONS ✓	GOV ✓	SPL ✓	EUL ✓		
APPLIES TO RESPONDENTS CURRENTLY IN WORK OR WHO HAVE WORKED IN THE LAST EIGHT YEARS					
APPLIES IF ((STAT=1 or 2 or 4) Employee, self-employed, or unpaid worker in a family business					
AND (EVERWK = -9)) Not asked					
OR ((STAT=1 or 2) Employee or self-employed					
AND (YRLESS <=8)) Left last job <8 years of ref wk					
OR (TYPSC12=1,2,3,5,8) On a government training scheme considered as employment					
OR ((TYPSC12=9) AND (YTETJB=Yes)) OR (YTETJB=Yes) Doing paid work in addition to this particular government training scheme					

YPTJOB					UK
I would like to ask you why you took a part-time rather than a full-time job.					EQ
Was it because...					EUROSTAT
1 You were a student/you were at school?					IHS
2 You were ill or disabled?					CODE 1ST THAT
3 You could not find a full-time job?					APPLIES
4 You did not want a full-time job?					
ONS ✓	GOV ✓	SPL ✓	EUL ✓		
APPLIES TO PART TIME WORKERS					
IF FTPTWK=2 (main job is part time)					
AND (EVERWK = -9)) Not asked					

PTNCRE7					UK
May I just ask, was this because...					W1/EQ
1 Suitable care services for children are not available or affordable					MAIN
2 suitable care services for ill, disabled or elderly adults are not available or affordable					CODE ALL THAT
3 Care facilities do not influence your decision for working part time?					APPLY
					EUROSTAT
ONS ✓	GOV ✓	SPL	EUL		
APPLIES If YPtJob=4 (RESPONDENT DOES NOT WANT A FULL TIME JOB)					

YNOTFT					UK
Why didn't you want a full-time job?					AJ/OD OR W1 AQ
1 You are financially secure, but work because you want to					MAIN
2 You earn enough working part time					EUROSTAT
3 You want to spend more time with your family					CODE ALL THAT
					APPLY
4 You have domestic commitments which you working full-time					
5 You feel that there are insufficient childcare facilities available					
6 You have another reason					
ONS ✓	GOV ✓	SPL ✓	EUL ✓		
APPLIES if YPtJob=4 (RESPONDENT DOES NOT WANT A FULL TIME JOB)					

YPTCIA					UK
May I just check, is the main reason because you were...					AJ/OD OR W1 AQ
1 ...looking after children?					MAIN
2 looking after an incapacitated adult?					EUROSTAT
3 or some other reason?					CODE FIRST THAT
					APPLIES
					ASK OR RECORD
ONS ✓	GOV ✓	SPL ✓	EUL ✓		
APPLIES IF RESPONDENT DOES NOT WANT A FT JOB BECAUSE OF FAMILY COMMITMENTS, DOMESTIC COMMITMENTS OR FOR OTHER REASONS					
APPLIES IF (YNotFt = 3) Wants to spend more time with family					
OR (YNotFT = 4) have domestic commitments which prevent working FT					
OR (YNotFT = 6) Another reason					

Permanent/Temporary Employment

JOBTYP					UK
Leaving aside your own personal intentions and circumstances, was your job...					EQ
1 a permanent job					RUNNING PROMPT
2 or was there some way that it was not permanent?					EUROSTAT
ONS ✓	GOV ✓	SPL ✓	EUL ✓		
APPLIES TO EMPLOYEES IN WORK					
(Stat=Emp) AND (EverWk<Yes)					

AGWRK					UK
Were you working as an agency worker, that is, employed through an employment agency?					EQ
1 yes					
2 no					
ONS ✓	GOV ✓	SPL ✓	EUL ✓		
APPLIES IF JOB IS PERMANENT					
IF JOBTYP=1 (job is permanent)					

<p>JBTP10 In what way was the job not permanent, was it... <i>If respondent says retired you should go back to the previous question (JobTyp) and stress the first clause</i></p> <ol style="list-style-type: none"> 1 working for an employment agency 2 casual type of work 3 seasonal work 4 done under contract for a fixed period or for a fixed task 5 or was there some other way that it was not permanent? <p>ONS ✓ GOV ✓ SPL ✓ EUL ✓</p> <p>APPLIES IF JOB IS NOT PERMANENT IF JOBTYP=2 (job not permanent in some way)</p>	<p>UK EQ CODE ALL THAT APPLY RUNNING PROMPT</p>
--	--

<p>WHYTMP6 Did you take that type of job rather than a permanent job because...</p> <ol style="list-style-type: none"> 1 You had a contract which included a period of training? 2 You had a contract for a probationary period? 3 You could not find a permanent job? 4 You did not want a permanent job? 5 or was there some other reason? <p>ONS ✓ GOV ✓ SPL ✓ EUL ✓</p> <p>APPLIES IF JOB IS NOT PERMANENT IF JOBTYP=2 (job not permanent in some way)</p>	<p>UK EQ CODE 1ST THAT APPLIES</p>
--	--

<p>TEMLEN How long in all, from start to finish, was your job for?</p> <ol style="list-style-type: none"> 1 Less than 1 month 2 1 month but less than 3 months 3 3 months but less than 6 months 4 6 months but less than 12 months 5 12 months but less than 18 months 6 18 months but less than 2 years 7 2 years but less than 3 years 8 3 years but less than 4 years 9 4 years but less than 5 years 10 5 years or more 11 Time not fixed yet <p>ONS ✓ GOV ✓ SPL ✓ EUL ✓</p> <p>APPLIES IF JOB IS NOT PERMANENT IF JOBTYP=2 (job not permanent in some way)</p>	<p>UK EQ MAIN EUROSTAT</p>
--	---

When Started Current Employment

CONMPY	UK EQ EUROSTAT
In which year did you start working continuously for your current employer?	
ONS ✓ GOV ✓ SPL ✓ EUL ✓	
APPLIES IF CURRENTLY WORKING AS EMPLOYEE, GOVERNMENT SCHEME OR UNPAID FAMILY WORKER	
APPLIES IF((STAT=1 or 3) Employee or on government scheme OR (RELBUS=1)) Unpaid work for relative's business in ref wk AND (EVERWK= -9) Not asked	

CONSEY	UK EQ EUROSTAT
In which year did you start working continuously as a self-employed person?	
ONS ✓ GOV ✓ SPL ✓ EUL ✓	
APPLIES IF SELF-EMPLOYED OR DID UNPAID WORK FOR OWN BUSINESS	
APPLIES IF((STAT=2) Self employed OR (OWNBUS=1)) Unpaid work for own business in ref wk AND (EVERWK= -9) Not asked	

CONMON	UK EQ EUROSTAT
And which month was that?	
ONS ✓ GOV ✓ SPL ✓ EUL ✓	
APPLIES TO THOSE WORKING FOR 8 YEARS OR LESS	
IF CONMPY<=8 OR CONSEY<=8	

Where current job found / Whether employed by an agency

CONPRE	UK EQ
Were you in paid employment or self-employed immediately before you started this current job?	
1 In paid employment 2 Self-employed 3 Not in paid employment or self-employment	
ONS ✓ GOV ✓ SPL ✓ EUL ✓	
APPLIES IF RESPONDENT EMPLOYEE, ON GOVERNMENT SCHEME OR UNPAID FAMILY WORKER AND HAS BEEN WITH CURRENT EMPLOYER FOR TWELVE MONTHS OR LESS	
IF ((STAT=1 or 3 or 4) Employee or on government scheme or unpaid family worker OR (RELBUS=1)) Unpaid work for relative's business in ref wk AND (CONYRLES<= 1) Respondent has been with current employer for one year or less AND (CONMLES<=12) Respondent has been with current employer for twelve months or less	

<p>CONPRY In which year did you start working continuously for your previous employer/as a self-employed person?</p> <p>ONS ✓ GOV ✓ SPL ✓ EUL ✓</p> <p>APPLIES IF PREVIOUS EMPLOYMENT WAS EITHER PAID OR SELF EMPLOYED IF (ConPre = 1 or 2)</p>	<p>UK EQ</p>
--	--------------------------------

<p>CONPRM And which month was that?</p> <p>ONS ✓ GOV ✓ SPL ✓ EUL ✓</p> <p>APPLIES IF PREVIOUS EMPLOYMENT WAS EITHER PAID OR SELF EMPLOYED IF (ConPre = 1 or 2)</p>	<p>UK EQ</p>
---	--------------------------------

<p>CONPRR What was the main reason why you were not in paid employment or self-employed at that time?</p> <ol style="list-style-type: none"> 1 Unemployed/looking for work 2 Student/training 3 Looking after family/home/children 4 Caring for a disabled or elderly person 5 Temporarily sick or disabled 6 Long term sick or disabled 7 Didn't need employment 8 Retired 9 Made redundant 10 Other reason <p>ONS ✓ GOV ✓ SPL ✓ EUL ✓</p> <p>APPLIES IF NOT PREVIOUSLY IN PAID EMPLOYMENT OR SELF EMPLOYMENT IF (ConPre = 3)</p>	<p>UK EQ</p>
---	--------------------------------

HOWGET	UK
Did you get the work that you are doing/were away from in the week ending Sunday the [date] through...	EQ
1 replying to a job advertisement?	CODE 1st THAT APPLIES EUROSTAT
2 a JobCentre/Jobmarket or Training Employment Agency Office?	
3 a Careers/Connexions Office?	
4 a JobClub?	
5 a private employment agency or business?	
6 hearing from someone who worked there?	
7 a direct application?	
8 or in some other way?	
ONS ✓	GOV ✓
SPL ✓	EUL ✓
APPLIES IF EMPLOYEE OR ON GOVERNMENT SCHEME AND HAS BEEN WITH CURRENT EMPLOYER FOR TWELVE MONTHS OR LESS	
IF((STAT=1 or 3) AND (CONMLES<=12))	

TMPCON	UK
Do you have a contract with an employment agency?	EQ
1 yes	EUROSTAT
2 no	
ONS ✓	GOV
SPL	EUL
APPLIES IF A PRIVATE EMPLOYMENT AGENCY OR BUSINESS	
IF(HOWGET=5)	

Redundancy

REDPAID	UK
Have you left any paid job in the last three months?	EQ
1 yes	
2 no	
ONS ✓	GOV ✓
SPL ✓	EUL ✓
APPLIES IF RESPONDENT HAS STARTED PRESENT JOB WITHIN THE LAST THREE MONTHS	
IF (ConMon=RESPONSE) AND (ConMles<4)	

REDYL11

Could you tell me the reason you left your last job?

- 1 you were dismissed
- 2 you were made redundant or took voluntary redundancy
- 3 it was a temporary job which came to an end
- 4 you resigned
- 5 You gave up work for health reasons
- 6 You took early retirement
- 7 You retired (at or after State Pension age)
- 8 You gave up work for family or personal reasons
- 9 Education or training
- 10 You left for some other reason

**UK
EQ
PROMPT AS
NECESSARY
EUROSTAT**

ONS ✓ GOV ✓ SPL ✓ EUL ✓

APPLIES IF RESPONDENT WORKING AND LEFT PAID JOB IN LAST 3 MONTHS OR UNEMPLOYED IN REF WK-LEFT LAST JOB WITHIN 8 YRS OF REF WK

IF (RedPaid=Yes) OR (YRLESS,<=8)

HTHDIS

May I just check, you mentioned that you were made redundant, took voluntary redundancy or were dismissed. Was this mainly due to health reasons?

- 1 yes
- 2 no

**UK
EQ**

ONS ✓ GOV ✓ SPL EUL

APPLIES IF DISMISSED, MADE REDUNDANT OR TOOK VOLUNTARY REDUNDANCY

IF (RedYL11=1) OR (RedYL11=2)

HTHRET

May I just check, you mentioned you retired from your last job. Was this mainly due to health reasons?

- 1 yes
- 2 no

**UK
EQ**

ONS ✓ GOV ✓ SPL ✓ EUL ✓

APPLIES IF TOOK EARLY RETIREMENT

IF (RedYL11=6)

HTHRES

May I just check, you mentioned you resigned from your last job. Was this mainly due to health reasons?

- 1 yes
- 2 no

**UK
EQ**

ONS ✓ GOV ✓ SPL ✓ EUL ✓

APPLIES IF RESIGNED

IF (RedYL11=4)

REDYRS				UK
May I just check, is the main reason you left because you were...				EQ
1	Looking after children or an adult in need of care			ASK OR RECORD
2	Some other personal or family reason?			EUROSTAT
ONS ✓	GOV	SPL	EUL	
APPLIES IF LEFT LAST JOB FOR FAMILY OR PERSONAL REASONS OR SOME OTHER REASON				
IF (RedYL11=8) OR (REDYL11=10)				

HTHOTH				UK
May I just check, did you leave your last job mainly due to health reasons?				EQ
1	yes			
2	no			
ONS ✓	GOV ✓	SPL	EUL	
APPLIES IF REDYRS=2 (RESPONDENT GAVE UP WORK FOR FAMILY OR PERSONAL REASONS)				

REDANY				UK
Have you been made redundant from any other job in the last 3 months?				EQ
1	yes			
2	no			
ONS ✓	GOV ✓	SPL ✓	EUL ✓	
APPLIES IF LEFT LAST JOB IN LAST 3 MONTHS (NOT SPECIFYING THROUGH REDUNDANCY)				
APPLIES IF ((REDYL11=1 or 3 or 4 or 5 or 6 or 7 or 8 or 9 or 10) Respondent dismissed, temporary job ended, resigned, health reasons, early retirement, statutory retirement, family or personal reasons, education/training or other AND ((MLESS<4) Not working and left job in 3 months before ref wk OR (REDPAID=1))) Working and left paid job in last 3 months				

REDSTAT				UK
In that job were you...				EQ
1	working as an employee			RUNNING PROMPT
2	or were you self-employed?			
ONS ✓	GOV ✓	SPL ✓	EUL ✓	
APPLIES IF MADE REDUNDANT FROM LAST JOB				
APPLIES IF ((REDYL11=2) Made redundant AND (MLESS<4) Left job in 3 months before ref wk OR ((REDYL11=2) Made redundant AND REDPAID=1) Left paid job in last 3 months OR (REDANY=1)) Made redundant				

<p>REDCLOS Did you leave because your employer was... 1 closing down? 2 or cutting back on staff? 3 or for some other reason?</p> <p>ONS ✓ GOV ✓ SPL ✓ EUL ✓</p> <p>APPLIES IF MADE REDUNDANT FROM LAST JOB (for definitive routing please see REDSTAT above)</p>	<p>UK EQ CODE 1ST THAT APPLIES</p>
--	--

<p>REDP Did you receive... 1 ...redundancy pay? 2 pay in lieu of notice? 3 or some other kind of payment? 4 No payment</p> <p>ONS ✓ GOV ✓ SPL ✓ EUL ✓</p> <p>APPLIES IF MADE REDUNDANT FROM LAST JOB (for definitive routing please see REDSTAT above)</p>	<p>UK EQ CODE ALL THAT APPLY</p>
--	---

<p>REDIND Was the job you were made redundant from in the [indt] industry? 1 yes 2 no</p> <p>ONS ✓ GOV ✓ SPL ✓ EUL ✓</p> <p>APPLIES IF MADE REDUNDANT FROM LAST JOB APPLIES IF (((REDPAID=1) Left paid job in last 3 months AND (REDYLFT=2)) Made redundant OR (REDANY=1)) Made redundant</p>	<p>UK EQ</p>
--	-------------------------

<p>REDOCC And was your occupation in that job [OccT]? 1 yes 2 no</p> <p>ONS ✓ GOV ✓ SPL ✓ EUL ✓</p> <p>APPLIES IF MADE REDUNDANT FROM LAST JOB (for definitive routing please see REDIND above)</p>	<p>UK EQ</p>
---	-------------------------

RDMPNO2	UK EQ
How many people worked for your employer at the place where you worked?	
1	1-10
2	11-19
3	20-24
4	Don't know but under 25
5	25-49
6	50-249
7	250-499
8	Don't know between 50 and 499
9	500 or more
ONS ✓	GOV ✓
SPL ✓	EUL ✓
APPLIES IF Redstat= 1 (working as an employee)	

RDINDD	UK EQ
What did the firm/organisation you worked for mainly make or do at the place where you were made redundant?	
ONS ✓	GOV
SPL	EUL
APPLIES IF REDIND=2 (present industry different from job where made redundant)	

RDINDT	UK EQ
Enter a title for the industry	
ONS ✓	GOV
SPL	EUL
APPLIES IF REDIND=2 (present industry different from job where made redundant)	

RDOCCT	UK EQ
What was your main job at that time? <i>Enter job title</i>	
ONS ✓	GOV
SPL	EUL
APPLIES IF REDOCC=2 (present occupation different from job where made redundant)	

RDOCCD	UK EQ
What did you mainly do in that job? <i>Check special qualifications/training needed to do the job</i>	
ONS ✓	GOV
SPL	EUL
APPLIES IF REDOCC=2 (present occupation different from job where made redundant)	

HOME WORKERS (MAIN JOB)

'Teleworkers', Proximity of work to home, business ownership

<p>HOME (In your main job) do you work mainly...</p> <p>1 in your own home, 2 in the same grounds or buildings as your home, 3 in different places using home as a base, 4 or somewhere quite separate from home?</p> <p>ONS ✓ GOV ✓ SPL ✓ EUL ✓</p> <p>APPLIES IF IN WORK IN REFERENCE WEEK, BUT NOT THROUGH A GOVERNMENT SCHEME IF ((WRKING=1) Paid work in ref wk OR (JBAWAY=1) Has a job/business but away from it in ref wk OR (OWNBUS=1) Has a job/business but away from it in ref wk OR (RELBUS=1)) Unpaid work for relative's business in ref wk</p>	<p>UK EQ ASK OR RECORD EUROSTAT RUNNING PROMPT</p>
--	---

<p>EVHM98 Do you ever do any paid or unpaid work at home for your (main) job?</p> <p>1 yes 2 no</p> <p>ONS ✓ GOV ✓ SPL ✓ EUL ✓</p> <p>APPLIES IF RESPONDENT WORKS MAINLY AWAY FROM HOME IF (HOME=2 or 3 or 4) Works in buildings/grounds of home, works in different places but uses home as base, works at a location separate from home</p>	<p>UK AW/AJ W1/EQ ASK OR RECORD MAIN EUROSTAT</p>
--	---

<p>HM4WK In the last four weeks ending Sunday the [date] have you done any paid or unpaid work at home for your (main) job...</p> <p>1 on at least half of the days worked 2 for at least one hour (but less than half of the days worked) or 3 not at all (or for less than one hour)?</p> <p>ONS ✓ GOV ✓ SPL EUL</p> <p>APPLIES IF RESPONDENT WORKS IN THEIR OWN HOME IF (Home=1) Works in own home OR (Home=DontKnow) OR (EvHm98=1) respondent does paid or unpaid work at home</p>	<p>UK AW/AJ W1/EQ ASK OR RECORD MAIN EUROSTAT</p>
---	---

HOMED					UK
(In your main job) have you spent at least one full day in the seven days ending Sunday the [date] working...					AW/AJ
1 in your own home - ONLY APPLIES IF HOME=1 OR HOME=DK OR EVHM98=1					W1/EQ
2 in the same grounds or buildings as ^PYrHsHr home					ASK OR RECORD
3 in different places using home as a base or,					RUNNING PROMPT
4 Not worked at home during reference week?					MAIN
					EUROSTAT
ONS ✓	GOV ✓	SPL ✓	EUL ✓		
APPLIES IF RESPONDENT WORKED IN REF WEEK (NOT ON GOVT SCHEME)					
APPLIES IF ((WRKING=1) Paid work in ref wk					
OR (OWNBUS=1) Unpaid work for own business in ref wk					
OR (RELBUS=1) Unpaid work for relative's business in ref wk					

TELEQA					UK
Did you use both a telephone and a computer to carry out your work at home?					AW/AJ
1 yes					W1/EQ
2 no					MAIN
ONS ✓	GOV ✓	SPL ✓	EUL ✓		
APPLIES IF RESPONDENT WORKS AT HOME OR USES IT AS A WORK BASE					
APPLIES IF (HOME=1 or 3) Works mainly at home, works mainly in different places using home as a base					
OR (HOMED=1 or 3) Worked at home during ref wk, worked in different places using home as a base during ref wk					
OR (EVHM98<>2) respondent does not do work at home for their main job					

TELEQB					UK
Would it be possible to work at home(or use home as a base) without using both a telephone and a computer?					AW/AJ
1 yes					W1/EQ
2 no					MAIN
ONS ✓	GOV ✓	SPL ✓	EUL ✓		
APPLIES IF TELEQA=1 (uses a telephone and computer for work at home)					

ATFROM					UK
Do you work...					AW/AJ
1 for your family business					W1/EQ
2 for an outside firm or organisation					MAIN
3 or on your own account?					ASK OR RECORD
					RUNNING PROMPT
ONS ✓	GOV ✓	SPL ✓	EUL ✓		
APPLIES IF RESPONDENT WORKS AT HOME OR USES IT AS A WORK BASE					
(for definitive routing please see TELEQA above)					

SMESIT					UK
Do you...					AW/AJ
1 own or rent a business					W1/EQ
2 have a live in job					MAIN
3 or have accommodation provided by your employer?					ASK OR RECORD
					RUNNING PROMPT
ONS ✓	GOV ✓	SPL ✓	EUL ✓		
APPLIES IF RESPONDENT MAINLY WORKS AT HOME					
APPLIES IF (HOME=2) Works mainly in grounds or building of home					
OR (HOMED=2) Works in grounds or buildings of home during ref wk					

Work Location

WKTOWN					UK
Which city, town or village is your place of work in?					EQ
<i>Take nearest, in london try to get name of area.</i>					ASK OR RECORD
<i>(eg. place within borough, not just the borough)</i>					
<i>if working overseas enter 'abroad' and enter the country at the next question.</i>					
ONS	GOV	SPL	EUL		
APPLIES IF HOME=4 (works at a location separate from home)					

WKCTY					UK
And which county/city is that in?					EQ
<i>If abroad then enter the name of the country</i>					ASK OR RECORD
ONS	GOV	SPL	EUL		
APPLIES IF HOME=4 (works at a location separate from home)					

WKPL99					UK
Enter a numeric value between 1 and 999997 and list first code					EQ
					ASK OR RECORD
ONS ✓	GOV	SPL	EUL		EUROSTAT
APPLIES IF HOME=4 (works at a location separate from home)					

WKABRC					UK
Enter a numeric value between 1 and 135					EQ
					ASK OR RECORD
ONS	GOV	SPL	EUL		EUROSTAT
APPLIES IF WKPL99=999997 (works abroad)					

Sickness Absence

<p>HWW4WK</p> <p>In the past three months have you had a period of illness or injury that prevented you from working for four weeks or longer?</p> <p>1 yes 2 no</p> <p>ONS ✓ GOV SPL EUL</p> <p>Applies to all respondents who are working, who have worked within the last three months or who are currently enrolled on a government scheme/training programme considered as employment (Wrking=Yes) OR (JbAway=Yes) OR (OwnBus=Yes) OR (RelBus=Yes) OR (TYP SCH12=1) OR (TYP SCH12=2) OR (TYP SCH12=3) OR (TYP SCH12=5) OR (TYP SCH12=8) OR ((TYP SCH12=9) AND (YTETJB=Yes)) OR (MLESS<=3)</p>	<p>UK EQ</p>
--	--------------------------------

<p>HWWRET</p> <p>Did you return to work following this period of illness or injury?</p> <p>1 yes 2 no</p> <p>ONS ✓ GOV SPL EUL</p> <p>Applies if respondent has had a period of illness or injury lasting four weeks or longer IF HWW4WK = YES</p>	<p>UK EQ</p>
---	--------------------------------

TRAVEL TO WORK

Method of travel to work, usual duration of journey

<p>TRVTME How long in total does it usually take you to travel from home to work?</p> <p style="text-align: center;">Enter time in minutes (180=180 minutes or more)</p> <p>ONS ✓ GOV ✓ SPL ✓ EUL ✓</p> <p>Applies to those not working at home, and those working through a government scheme IF ((HOME=4) OR (TYPSC12=1,2,3,5.8) On a government training scheme considered as employment OR ((TYPSC12=9) AND (YTETJB=Yes)) OR (YTETJB=Yes) Doing paid work in addition to this particular government training scheme</p>	<p>UK OD EQ/W1/W5/3YRS</p>
--	---

<p>TRVMTH How do you usually travel to work? <i>Code main only</i></p> <ol style="list-style-type: none"> 1 car/van/minibus/works van 2 motorbike/moped/scooter 3 bicycle 4 bus/coach/private bus 5 taxi 6 railway train 7 underground train/'light' railway/tram {GB ONLY} 8 walk 9 other way of travelling <p>ONS ✓ GOV ✓ SPL ✓ EUL ✓</p> <p>Applies to those not working at home or use home as work base, and those working through a government scheme IF ((HOME=3 OR 4) OR (TYPSC12=1,2,3,5.8) On a government training scheme considered as employment OR ((TYPSC12=9) AND (YTETJB=Yes)) OR (YTETJB=Yes) Doing paid work in addition to this particular government training scheme</p>	<p>UK OD EQ/W1/W5/3YRS</p>
---	---

<p>TRVDRV Do you travel...</p> <ol style="list-style-type: none"> 1 as a driver, 2 as a passenger, 3 or sometimes as a passenger, sometimes as a driver? <p>ONS ✓ GOV ✓ SPL ✓ EUL ✓</p> <p>Applies to those using a car/van/minibus/work van to travel to work IF TRVMTH=1</p>	<p>UK OD EQ/W1/W5/3YRS RUNNING PROMPT</p>
--	---

SICKNESS

Incidence, duration of sickness

<p>ACTWKDY In the week ending Sunday the ..., on which days were you scheduled to work?</p> <p>1 Monday 2 Tuesday 3 Wednesday 4 Thursday 5 Friday 6 Saturday 7 Sunday 8 Not working at all 9 Scheduled working days not relevant</p> <p>ONS ✓ GOV ✓ SPL ✓ EUL ✓</p> <p>Applies to those working during the reference week or on a government scheme IF (Wrking=Yes) OR (JbAway=Yes) OR (OwnBus=Yes) OR (RelBus=Yes) OR (TYP SCH12=1,2,3,5,8) On a government training scheme considered as employment OR ((TYP SCH12=9) AND (YTETJB=Yes)) OR (YTETJB=Yes) Doing paid work in addition to this particular government training scheme</p>	<p>UK EQ EUROSTAT CODE ALL THAT APPLY</p>
--	---

<p>ILLWK In that week, did you have any days off work because you were sick or injured?</p> <p>1 Yes 2 No</p> <p>ONS ✓ GOV ✓ SPL ✓ EUL ✓</p> <p>Applies to those working and with scheduled working days IF ACTWKDY NE 8 OR 9</p>	<p>UK EQ FORCED</p>
--	--

<p>ILLDAYS Which days were they?</p> <p>1 Monday 2 Tuesday 3 Wednesday 4 Thursday 5 Friday 6 Saturday 7 Sunday 8 Don't know (only for proxy interviews)</p> <p>ONS ✓ GOV ✓ SPL ✓ EUL ✓</p> <p>Applies to those who were off work due to sickness or injury IF ILLWK=1</p>	<p>UK EQ EUROSTAT CODE ALL THAT APPLY</p>
--	---

ILL1PD**UK****EQ**

May I just check, in the week ending Sunday ..., did you have...

ASK OR RECORD

- 1 one period of sickness absence from work, or
- 2 more than one?

ONS ✓ **GOV** ✓ **SPL** x **EUL** x**Applies to those off work sick or injured**

IF ILLDAYS=RESPONSE

IL1BEF**UK****EQ**

May I just check, did this period of sickness absence start on...

ASK OR RECORD

- 1 The first day of your working week which ended on Sunday ..., or
- 2 Before that?

ONS ✓ **GOV** ✓ **SPL** x **EUL** x**Applies to those with one period of sickness absence and first day of sickness was first scheduled working day**

IF ILL1PD = 1 AND FIRST DAY OF ACTWKDY = FIRST DAY OF ILLDAYS

ILLNE11**UK****EQ**

What was the main condition that caused you to take this sickness absence?

Code one only, prompting as necessary

- 1 Back pain
- 2 Neck and upper limb problems (e.g. arthritis in hand joints, stiff neck)
- 3 Other musculoskeletal problems
- 4 Stress, depression, anxiety (common mental health problems)
- 5 Manic depression, schizophrenia and other serious mental health problems
- 6 Minor illnesses: coughs, colds and flu; sickness, nausea and diarrhoea
- 7 Other respiratory conditions (e.g. asthma, Chronic Obstructive Pulmonary Disease [OPD], bronchitis, pneumonia)
- 8 Other gastrointestinal problems (e.g. irritable bowel syndrome [IBS], piles, bowel cancer, stomach ulcer)
- 9 Headaches and migraines
- 10 Genito-urinary; to include urine infections, menstrual problems, pregnancy problems
- 11 Heart, blood pressure & circulation problems
- 12 Eye, ear, nose & mouth/dental; to include sinusitis and toothache
- 13 Diabetes
- 14 Other (accidents, poisonings, infectious diseases, skin disorders and anything else not covered above)
- 15 Prefers not to give details

ONS ✓ **GOV** ✓ **SPL** x **EUL** x**Applies to those with one period of sickness absence**

IF ILL1PD = 1

IL2BEF

May I just check, did this first period of sickness absence start in the week ending Sunday the ...,

**UK
EQ
ASK OR RECORD**

- 1 on the first day of your working week, or
- 2 before that?

ONS ✓ **GOV** ✓ **SPL** x **EUL** x

Applies to those with more than one period of sickness absence and first day of sickness was first scheduled working day

IF ILL1PD = 2 AND FIRST DAY OF ACTWKDY = FIRST DAY OF ILLDAYS

ILLFST11

What was the main condition that caused you to take the first sickness absence?

**UK
EQ**

Code one only, prompting as necessary

- 1 Back pain
- 2 Neck and upper limb problems (e.g. arthritis in hand joints, stiff neck)
- 3 Other musculoskeletal problems
- 4 Stress, depression, anxiety (common mental health problems)
- 5 Manic depression, schizophrenia and other serious mental health problems
- 6 Minor illnesses: coughs, colds and flu; sickness, nausea and diarrhoea
- 7 Other respiratory conditions (e.g. asthma, Chronic Obstructive Pulmonary Disease [OPD], bronchitis, pneumonia)
- 8 Other gastrointestinal problems (e.g. irritable bowel syndrome [IBS], piles, bowel cancer, stomach ulcer)
- 9 Headaches and migraines
- 10 Genito-urinary; to include urine infections, menstrual problems, pregnancy problems
- 11 Heart, blood pressure & circulation problems
- 12 Eye, ear, nose & mouth/dental; to include sinusitis and toothache
- 13 Diabetes
- 14 Other (accidents, poisonings, infectious diseases, skin disorders and anything else not covered above)
- 15 Prefers not to give details

ONS ✓ **GOV** ✓ **SPL** x **EUL** x

Applies to those with more than one period of sickness absence

IF ILL1PD = 2

UK
EQ**ILLST**

How long before that did the sickness absence begin?

- 1 1 day
- 2 2 days
- 3 3 days
- 4 4 days
- 5 5 days
- 6 6 days
- 7 7 days
- 8 More than 7 days but less than or equal to 2 weeks
- 9 More than 2 weeks but less than or equal to 1 month
- 10 More than 1 month but less than or equal to 2 months
- 11 More than 2 months but less than or equal to 3 months
- 12 More than 3 months but less than or equal to 6 months
- 13 More than 6 months but less than or equal to 9 months
- 14 More than 9 months but less than or equal to 1 year
- 15 More than 1 year

ONS ✓ **GOV** ✓ **SPL** x **EUL** x

Applies to those whose sickness absence started before the reference week

IF IL1BEF=2 OR IL2BEF=2

UK
EQ

ASK OR RECORD

ILNXSM

After you returned to work in the week ending Sunday the ..., you had some further days of sickness absence. May I just check, was this for...

- 1 the same medical reason, or
- 2 a different medical reason?

ONS ✓ **GOV** ✓ **SPL** x **EUL** x

Applies to those with more than one sickness absence

IF ILL1PD=2

UK
EQ**ILLNXT11**

What was the main condition that caused you to take the further sickness absence?

Code one only, prompting as necessary

- 1 Back pain
- 2 Neck and upper limb problems (e.g. arthritis in hand joints, stiff neck)
- 3 Other musculoskeletal problems
- 4 Stress, depression, anxiety (common mental health problems)
- 5 Manic depression, schizophrenia and other serious mental health problems
- 6 Minor illnesses: coughs, colds and flu; sickness, nausea and diarrhoea
- 7 Other respiratory conditions (e.g. asthma, Chronic Obstructive Pulmonary Disease [OPD], bronchitis, pneumonia)
- 8 Other gastrointestinal problems (e.g. irritable bowel syndrome [IBS], piles, bowel cancer, stomach ulcer)
- 9 Headaches and migraines
- 10 Genito-urinary; to include urine infections, menstrual problems, pregnancy problems
- 11 Heart, blood pressure & circulation problems
- 12 Eye, ear, nose & mouth/dental; to include sinusitis and toothache
- 13 Diabetes
- 14 Other (accidents, poisonings, infectious diseases, skin disorders and anything else not covered above)
- 15 Prefers not to give details

ONS ✓ **GOV** ✓ **SPL** x **EUL** x

Applies to those with more than one period of sickness absence and the reason for the second absence was different from the first

IF ILNXSM = 2

HOURS WORKED (MAIN JOB)

Incidence of paid/unpaid overtime, usual hours worked

<p>EVEROT</p> <p>Do you ever do any work which you would regard as paid or unpaid overtime?</p> <p>1 Yes 2 No</p> <p>ONS ✓ GOV ✓ SPL ✓ EUL ✓</p> <p>Applies if in work IF ((WRKING=1) OR (JBAWAY=1) OR (TYPSC12=1,2,3,5,8) OR ((TYPSC12=9) AND (YTETJB=Yes)) OR (YTETJB=Yes))</p>	<p>UK EQ</p>
--	--------------------------------

<p>TOTUS1</p> <p>How many hours per week do you usually work in your (main) job/business – please exclude meal breaks?</p> <p>97 = 97 or more 99 = don't know or refusal</p> <p>ONS ✓ GOV ✓ SPL ✓ EUL ✓</p> <p>Applies to those not doing overtime or working for own/relatives business IF (EVEROT=2) OR (OWNBUS=1) OR (RELBUS=1)</p>	<p>UK EQ</p>
---	--------------------------------

<p>USUHR</p> <p>Thinking of your (main) job/ business, how many hours per week do you usually work – please exclude meal breaks and overtime?</p> <p>97 = 97 or more 99 = don't know or refusal</p> <p>ONS ✓ GOV ✓ SPL ✓ EUL ✓</p> <p>Applies to those doing overtime IF EVEROT=1</p>	<p>UK EQ EUROSTAT</p>
--	--

<p>POTHR</p> <p>How many hours paid overtime do you usually work per week?</p> <p>97 = 97 or more 99 = don't know or refusal</p> <p>ONS ✓ GOV ✓ SPL ✓ EUL ✓</p> <p>Applies to those doing overtime IF EVEROT=1</p>	<p>UK EQ</p>
---	--------------------------------

<p>UOTHR How many hours unpaid overtime do you usually work per week?</p> <p>97 = 97 or more 99 = don't know or refusal</p> <p>ONS ✓ GOV ✓ SPL ✓ EUL ✓</p> <p>Applies to those doing overtime IF EVEROT=1</p>	<p>UK EQ</p>
--	--------------------------------

<p>TOTUS2 Check total usual hours = [sum] with respondent and enter agreed total If total is not [sum] check that Usual hours (basic) = USUHR Usual paid overtime = POTHR Usual unpaid overtime = UOTHR 97 = 97 or more 99 = don't know or refusal</p> <p>ONS ✓ GOV ✓ SPL ✓ EUL ✓</p> <p>Applies to those doing overtime IF EVEROT=1</p>	<p>UK EQ EUROSTAT</p>
---	--

Actual hours worked

<p>TOTAC1 Thinking now about the seven days ending Sunday the ..., how many hours did you actually work in your (main) job/business – please exclude meal breaks?</p> <p>97 = 97 or more 99 = don't know or refusal</p> <p>ONS ✓ GOV ✓ SPL ✓ EUL ✓</p> <p>Applies to those in work and not doing overtime IF ((WRKING=1) OR (TYPSC12=1,2,3,5,8) OR ((TYPSC12=9) AND (YTETJB=Yes)) OR (YTETJB=Yes) OR ((OwnBus=Yes) OR (RelBus=Yes)))</p>	<p>UK EQ EUROSTAT</p>
---	--

ACTHR**UK
EQ**

Thinking now about the seven days ending Sunday the ..., how many hours did you actually work in your (main) job/business – please exclude meal breaks and overtime?

97 = 97 or more

99 = don't know or refusal

ONS ✓ **GOV** ✓ **SPL** ✓ **EUL** ✓

Applies to those in work and doing overtime

IF (EverOT=Yes) AND

((WRKING=1) OR (TYP SCH12=1,2,3,5,8) OR ((TYP SCH12=9) AND (YTETJB=Yes)))

ACTPOT**UK
EQ
EUROSTAT**

How many hours paid overtime did you actually work in the week ending Sunday the ...?

97 = 97 or more

99 = don't know or refusal

ONS ✓ **GOV** ✓ **SPL** ✓ **EUL** ✓

Applies to those in work and doing overtime

See ACTHR for definitive routing

ACTUOT**UK
EQ**

How many hours unpaid overtime did you actually work in the week ending Sunday the ...?

97 = 97 or more

99 = don't know or refusal

ONS ✓ **GOV** ✓ **SPL** ✓ **EUL** ✓

Applies to those in work and doing overtime

See ACTHR for definitive routing

UK
EQ
EUROSTAT

TOTAC2

Check total actual hours = [sum] with respondent and enter agreed total

If total is not [sum] check that

Actual hours (basic) = ACTHR

Actual paid overtime = ACTPOT

Actual unpaid overtime = ACTUOT

97 = 97 or more

99 = don't know or refusal

ONS ✓ GOV ✓ SPL ✓ EUL ✓

Applies to those in work and doing overtime

See ACTHR for definitive routing

Reason for fewer/more hours than usual, hours vary**YLESS6**

What was the main reason that you did fewer hours than usual/were away from work in the week ending Sunday the ...?

UK
EQ
ASK OR RECORD
EUROSTAT

- 1 Number of hours worked/overtime varies
- 2 Bank holiday
- 3 Maternity or paternity leave
- 4 Parental leave
- 5 Other leave/holiday
- 6 Sick or injured
- 7 Attending a training course away from own workplace
- 8 Started new job/ changed jobs
- 9 Ended job and did not start new one that week
- 10 Laid off/short time/work interrupted by bad weather
- 11 Laid off/short time/work interrupted by labour dispute at own workplace
- 12 Laid off/short time/work interrupted by economic and other causes
- 13 Other personal/family reasons
- 14 Other reasons

ONS ✓ GOV ✓ SPL ✓ EUL ✓

Applies if worked fewer hours than usual during reference week

IF JBAWAY=1 OR PTYPSCH12=2 OR ((ILLDAYS=1-6 DAYS OR ILLWK=2)) AND ((TOTUS1<=97 AND TOTAC1<=97 AND TOTUS1>TOTAC1) OR (TOTUS2<=97 AND TOTAC2<=97 AND TOTUS2>TOTAC2))

MATLVE

...and was your maternity leave (in the week ending Sunday the ...) ...

Code one only

- 1 a legal entitlement (statutory maternity leave/absence),
- 2 or leave your employer has allowed (contractual maternity leave)?
- 3 don't know

ONS ✓ GOV ✓ SPL ✓ EUL ✓

Applies if on maternity leave

IF YLESS6=3 AND SEX=2

UK
AJ
MAIN

<p>YMORE</p> <p>What was the main reason you worked more hours than usual in the week ending Sunday the ...?</p> <p>1 Variable hours worked 2 Overtime 3 Other reasons</p> <p>ONS ✓ GOV ✓ SPL ✓ EUL ✓</p> <p>Applies if worked more hours than usual in reference week IF ((WRKING=1) OR (TYPSC12=1,2,3,5,8) OR ((TYPSC12=9) AND (YTETJB=Yes))) AND ((TOTUS1<=97 AND TOTAC1<=97 AND TOTUS1<TOTAC1) OR (TOTUS2<=97 AND TOTAC2<=97 AND TOTUS2<TOTAC2))</p>	<p>UK EQ MAIN ASK OR RECORD EUROSTAT</p>
---	---

<p>VARYHR</p> <p>Does the total number of hours you work tend to vary from week to week?</p> <p>1 Yes 2 No</p> <p>ONS ✓ GOV ✓ SPL ✓ EUL ✓</p> <p>Applies to all respondents who are working or to those who are currently enrolled on a government scheme/training programme considered as employment and whose usual hours not worked in reference week but variable hours not previously stated</p> <p>IF (YLESS6 NE 1) AND (YMORE NE 1) AND (SCHM12 NE 97) AND ((TYPSC12=1,2,3,5,8 OR ((TYPSC12=9) AND (YTETJB=Yes)) OR (Wrking=Yes) OR (JbAway=Yes) OR (OwnBus=Yes) OR (RelBus=Yes))</p>	<p>UK EQ EUROSTAT</p>
---	--

EMPLOYMENT PATTERN

Shift work, shift pattern

<p>SHFTWK99 Do you do shift work in your (main) job... <i>For 'always' use code 1</i></p> <ol style="list-style-type: none"> 1 most of the time, 2 occasionally, 3 or never? <p>ONS ✓ GOV ✓ SPL ✓ EUL ✓</p> <p>Applies if in work during reference week IF (Wrking=Yes) OR (JbAway=Yes) OR (OwnBus=Yes) OR (RelBus=Yes) OR (TYPSC12=1,2,3,5,8) On a government training scheme considered as employment OR ((TYPSC12=9) AND (YTETJB=Yes)) OR (YTETJB=Yes) Doing paid work in addition to this particular government training scheme</p>	<p>UK AW/AJ W1/EQ MAIN EUROSTAT RUNNING PROMPT</p>
---	--

<p>SHFTYP What type of shift pattern do you work?</p> <ol style="list-style-type: none"> 1 Three-shift working 2 Continental shifts 3 Two-shift system with 'earlies' and 'lates'/double day shifts 4 Sometimes night and sometimes day shifts 5 Split shifts 6 Morning shifts 7 Evening or twilight shifts 8 Night shifts 9 Weekend shifts 10 Other type of shiftwork <p>ONS ✓ GOV ✓ SPL ✓ EUL ✓</p> <p>Applies if does shift work IF SHFTWK99=1 OR 2</p>	<p>UK AW/AJ W1/EQ MAIN PROMPT AS NECESSARY</p>
---	---

<p>FLEX10 Some people have special working hours arrangements that vary daily or weekly. In your (main) job is your agreed working arrangement any of the following... <i>Code up to 3</i></p> <ol style="list-style-type: none"> 1 flexitime (flexible working hours), 2 an annualised hours contract, 3 term-time working, 4 job sharing, 5 a nine-day fortnight, 6 a four-and-a-half day week, 7 zero hours contract, 8 on-call working, or 9 none of these? <p>ONS ✓ GOV ✓ SPL ✓ EUL ✓</p> <p>Applies if in work during reference week IF (Wrking=Yes) OR (JbAway=Yes) OR (OwnBus=Yes) OR (RelBus=Yes)</p>	<p>UK W1/EQ MAIN AW/AJ and OD RUNNING PROMPT</p>
--	---

OR (TYPSC12=1,2,3,5,8) On a government training scheme considered as employment
 OR ((TYPSC12=9) AND (YTETJB=Yes)) OR (YTETJB=Yes) Doing paid work in addition to this particular government training scheme

LSSOTH
 Was the time you took off during the week ending Sunday the ..., taken as part of a flexitime or annualised hours entitlement?

1 Yes
 2 No

ONS ✓ **GOV** ✓ **SPL** ✓ **EUL** ✓

Applies if worked less hours in reference week and has flexitime or an annualised hours contract
 IF YLESS6=1, 5, 13 OR 14 AND FLEX10=1 OR 2

UK
AW/AJ and OD
W1/EQ
MAIN
EUROSTAT

DAYSPZ
 On how many (different) days per week do you usually work?

Enter number of days (1 to 7)

ONS ✓ **GOV** ✓ **SPL** ✓ **EUL** ✓

Applies if work certain special hours arrangements
 IF (FLEX10=1, 2, 3, 4, 7, 8 OR 9) AND (FLEX10 NE 5 OR 6)

UK
AW/AJ and OD
W1/EQ
MAIN

Days worked

USUWRKM
 Within your regular pattern of work is it usual for you to work...
 Code all that apply

1 during the day? Auto coded if SHFTYP=4 (sometimes night, sometimes day shift AND SHFTWK99=1 (does shift work most of the time)

2 during the evening? Auto coded if SHFTYP=7 (evening or twilight shifts) AND SHFTWK99=1 (does shift work most of the time)

3 at night? Auto coded if SHFTYP=4, 8 (day / night, night shifts) AND SHFTWK99=1 (does shift work most of the time)

ONS ✓ **GOV** ✓ **SPL** ✓ **EUL** ✓

Applies if in work
 IF (Wrking=Yes) OR (JbAway=Yes) OR (OwnBus=Yes) OR (RelBus=Yes)
 OR (TYPSC12=1,2,3,5,8) On a government training scheme considered as employment
 OR ((TYPSC12=9) AND (YTETJB=Yes)) OR (YTETJB=Yes) Doing paid work in addition to this particular government training scheme

UK
AW/AJ
W1/EQ
MAIN
EUROSTAT
INDIVIDUAL PROMPT

EVNGHT					UK
Do you ever work at night?					AW/AJ
					W1/EQ
					MAIN
					ASK OR RECORD
1 Yes					
2 No					
ONS ✓	GOV ✓	SPL ✓	EUL ✓		
Applies if in work and do not usually work during the night					
USUWRKM NE 3					

NIGHT					UK
And thinking about the last 4 weeks ending Sunday the ..., would you say that...					AW/AJ
					W1/EQ
					EUROSTAT
					MAIN
					ASK OR RECORD
1 Half or more of the total time you worked was in the night,					
2 or less than half?					
3 Spontaneous only: No time worked at night in past 4 weeks					
ONS ✓	GOV ✓	SPL x	EUL x		
Applies if works during the night					
IF USUWRKM=3 OR EVNGHT=1					

EVEVE					UK
Do you ever work during the evening?					AW/AJ
					W1/EQ
					MAIN
					ASK OR RECORD
1 Yes					
2 No					
ONS ✓	GOV ✓	SPL ✓	EUL ✓		
Applies if in work and do not usually work during the night					
IF USUWRKM NE 2					

EVENG					UK
And thinking about the last 4 weeks ending Sunday the ..., would you say that...					AW/AJ
					W1/EQ
					EUROSTAT
					MAIN
					ASK OR RECORD
1 Half or more of the total time you worked was in the evening,					
2 or less than half?					
3 Spontaneous only: No time worked in evening in past 4 weeks					
ONS ✓	GOV ✓	SPL x	EUL x		
Applies if works during the evening					
IF USUWRKM=2 OR EVEVE=1					

EVDAY					UK
Do you ever work during the daytime?					AW/AJ
					W1/EQ
					MAIN
					ASK OR RECORD
1 Yes					
2 No					

ONS ✓ **GOV** ✓ **SPL** ✓ **EUL** ✓

Applies if does not usually work during the day
 USUWRKM NE 1

WCHDAY **UK**
 May I just check, on which days do you usually work? **AW/AJ**
W1/EQ
EUROSTAT
MAIN
CODE ALL THAT APPLY

1 Monday
 2 Tuesday
 3 Wednesday
 4 Thursday
 5 Friday
 6 Saturday
 7 Sunday

ONS ✓ **GOV** ✓ **SPL** ✓ **EUL** ✓

Applies if not usually working 7 different days during the reference week
 DAYSPZ NE 7

EVSAT **UK**
 Do you ever work on Saturdays? **AW/AJ**
W1/EQ
MAIN

1 Yes
 2 No

ONS ✓ **GOV** ✓ **SPL** ✓ **EUL** ✓

Applies if respondent in work but does not report working on Saturday
 IF (WchDay = RESPONSE) AND NOT(Sat in WchDay)

SATDY **UK**
 And thinking about the last 4 weeks ending Sunday the ..., on how many Saturdays did you work? **AW/AJ**
W1/EQ
EUROSTAT
MAIN

1 Two or more
 2 One
 3 None, no time worked on Saturdays in past 4 weeks

ONS ✓ **GOV** ✓ **SPL** x **EUL** x

Applies if works on Saturdays
 IF ((Sat IN WchDay) OR (DaysPZ = 7) OR (Evsat = Yes) OR (((NineD in Flex10) OR (FourH in Flex10)) AND NOT (EVSAT=NO)))

<p>EVSUN Do you ever work on Sundays?</p> <p>1 Yes 2 No</p> <p>ONS ✓ GOV ✓ SPL ✓ EUL ✓</p> <p>Applies if respondent in work but does not report working on Sunday IF (WchDay = RESPONSE) AND NOT(Sun in WchDay)</p>	<p>UK AW/AJ W1/EQ MAIN</p>
--	--

<p>SUNDY And thinking about the last 4 weeks ending Sunday the ..., on how many Sundays did you work?</p> <p>1 Two or more 2 One 3 None, no time worked on Sundays in past 4 weeks</p> <p>ONS ✓ GOV ✓ SPL x EUL x</p> <p>Applies if works on Sundays IF ((Sun IN WchDay) OR (DaysPZ = 7) OR (Evsun = Yes) OR (((NineD in Flex10) OR (FourH in Flex10)) AND NOT (EVSUN=NO)))</p>	<p>UK AW/AJ W1/EQ EUROSTAT MAIN</p>
--	--

Holiday entitlement

<p>HOLS How many days of paid holiday are you entitled to per year - please exclude public holidays</p> <p>Enter number of days 97 = 97 days or more</p> <p>ONS ✓ GOV ✓ SPL ✓ EUL ✓</p> <p>Applies to employees IF (Wrking=Yes) OR (JbAway=Yes) OR (TYPSC12=1,2,3,5,8) On a government training scheme considered as employment OR ((TYPSC12=9) AND (YTETJB=Yes)) OR (YTETJB=Yes) Doing paid work in addition to this particular government training scheme AND Stat=Emp</p>	<p>UK OD MAIN</p>
---	--

<p>HOLSB May I just check, how many days of paid holiday are you entitled to per year including public holidays?</p> <p>Enter number of days 97 = 97 days or more</p> <p>ONS ✓ GOV SPL EUL</p> <p>Applies to employees who don't know holiday entitlement excluding public holidays</p>	<p>UK OD MAIN</p>
--	--

IF HOLDS=DON'T KNOW

BHOLCHK

We calculate that [English & Welsh/Scottish/Northern Irish] bank holidays apply to [Name] (based on his/her place of work being [wrkplace]). Is this correct?

Interviewer check

- 1 Yes
- 2 No

ONS x **GOV** x **SPL** x **EUL** x

Applies to employees

IF (Wrking=Yes) OR (JbAway=Yes)

OR (TYPSC12=1,2,3,5,8) On a government training scheme considered as employment

OR ((TYPSC12=9) AND (YTETJB=Yes)) OR (YTETJB=Yes) Doing paid work in addition to this particular government training scheme

AND Stat=Emp

UK
OD
MAIN
OYRS

BHOLCOR

Select appropriate public holiday pattern

Interviewer check

- 1 English & Welsh (standard UK Bank Holidays)
- 2 Scottish (2 days at New Year's, early/late August BHol)
- 3 Northern Irish (St. Patrick's day, July 12th)
- 4 Other - public holidays not in any UK pattern
- 5 Don't know

ONS x **GOV** x **SPL** x **EUL** x

Applies if calculated region is incorrect

IF BHOLCHK=2

UK
OD
MAIN
OYRS

BANK

Thinking about your main job, did you work on any Bank or Public Holidays during the period 1 December 2010 - 31 August 2011(inclusive)?

- 1 Yes
- 2 No

ONS ✓ **GOV** ✓ **SPL** ✓ **EUL** ✓

Applies to employees

IF (Wrking=Yes) OR (JbAway=Yes)

OR (TYPSC12=1,2,3,5,8) On a government training scheme considered as employment

OR ((TYPSC12=9) AND (YTETJB=Yes)) OR (YTETJB=Yes) Doing paid work in addition to this particular government training scheme

AND Stat=Emp

UK
OD
MAIN
OYRS

UK
OD
MAIN
OYRS**BNKH11**

On which of the following days did you work...

Code up to 11

- 1 Late Aug B/Hol (Mon 29 Aug 2011 – Not Scotland)?
- 2 Early Aug B/Hol (Mon 01 Aug 2011 – Scotland)?
- 3 July 12th holiday (Tues 12 July 2011 – NI)?
- 4 Spring B/Hol (Mon 30 May 2011)?
- 5 May B/Hol (Mon 02 May 2011)?
- 6 Royal Wedding (Fri 29 April 2011)?
- 7 Easter Monday (Mon 25 Apr 2011)?
- 8 Good Friday (Fri 22 Apr 2011)?
- 9 St Patrick's Day (Thur 17 Mar 2011 – NI)?
- 10 2nd Day New Year's Day (Tues 04 Jan 2011 – Scotland)?
- 11 New Year's Day (Mon 03 Jan 2011)?
- 12 Boxing Day (Tues 28 Dec 2010)?
- 13 Christmas Day (Mon 27 Dec 2010)?

ONS ✓ GOV ✓ SPL ✓ EUL ✓

Applies if worked at least one bank/public holiday in previous 12 months

IF BANK=1

UK
OD
MAIN
OYRS**BNKHOLF**

On how many of these (statutory / public) holidays did you work during the period 1 December 2010 - 31 August 2011(inclusive)?

Enter number

ONS ✓ GOV ✓ SPL ✓ EUL ✓

Applies if worked at least one bank/public holiday in previous 12 months

IF BANK=1

UK
OD
MAIN
OYRS**BHPAID**

Were you paid for working this/these day(s)?

- 1 Yes
- 2 No
- 3 Some of them – spontaneous only

ONS ✓ GOV ✓ SPL ✓ EUL ✓

Applies if worked at least one bank/public holiday in previous 12 months

IF BANK=1

<p>BHNOTA On the Bank and Public holidays you did not work, were you paid at least your basic rate for...</p> <p>1 all of them? 2 some of them? 3 none of them?</p> <p>ONS ✓ GOV ✓ SPL ✓ EUL ✓</p> <p>Applies if employee IF BANK=1 OR (BANK=2 AND AT LEAST 2 AVAILABLE OPTIONS NOT CODED AT BNKHOL</p>	<p>UK OD MAIN OYRS</p>
--	---

<p>BHNOTB On the Bank / Public holiday that you did not work, were you paid at least your basic rate?</p> <p>1 Yes 2 No</p> <p>ONS ✓ GOV ✓ SPL ✓ EUL ✓</p> <p>Applies if worked at least one bank/public holiday in previous 12 months IF BANK=1 AND ONLY 1 OPTION NOT CODED AT BNKHOL</p>	<p>UK OD MAIN OYRS</p>
---	---

<p>BHNOTC May I just check, why were you not paid?</p> <p>1 Only receive pay for actual days worked 2 Do not usually work on those days 3 Had not started current job 4 Other reason</p> <p>ONS ✓ GOV ✓ SPL ✓ EUL ✓</p> <p>Applies if not paid for working bank holidays IF BHNOTA=3 OR BHNOTB=2</p>	<p>UK OD MAIN OYRS</p>
---	---

UNION REPRESENTATION

Incidence of organised labour at work place, whether a member

UNION	UK
Are you a member of a trade union or staff association?	OD
	MAIN
1 Yes	
2 No	
ONS ✓	GOV ✓
SPL ✓	EUL ✓
Applies if in work during reference week	
IF (Wrking=Yes) OR (JbAway=Yes)	
OR (TYP SCH12=1,2,3,5.8) On a government training scheme considered as employment	
OR ((TYP SCH12=9) AND (YTETJB=Yes)) OR (YTETJB=Yes) Doing paid work in addition to this particular government training scheme	

TUPRES	UK
Are any of the people at your place of work members of a trade union or staff association?	OD
	MAIN
1 Yes	
2 No	
ONS ✓	GOV ✓
SPL ✓	EUL ✓
Applies if in work during reference week or on a particular government training scheme, not a member of a union or staff association and works somewhere separate from home	
UNION=2 AND STAT=1 OR 3 AND HOME=4	

TUCOV	UK
Are your pay and conditions of employment directly affected by agreements between your employer and any trade union(s) or staff association(s)?	OD
	MAIN
1 Yes	
2 No	
ONS ✓	GOV ✓
SPL ✓	EUL ✓
Applies if in work during reference week and an employee	
IF (Wrking=Yes) OR (JbAway=Yes)	
OR (TYP SCH12=1,2,3,5.8) On a government training scheme considered as employment	
OR ((TYP SCH12=9) AND (YTETJB=Yes)) OR (YTETJB=Yes) Doing paid work in addition to this particular government training scheme	
AND STAT=1 OR 3	

SECOND JOB

<p>SECJOB</p> <p>In the week ending Sunday the [Ref Date] did you do any other paid work or have any other paid job or business in addition to the one you have just told me about?</p> <p>1 yes 2 no</p> <p>ONS ✓ GOV ✓ SPL ✓ EUL ✓</p> <p>Applies to those who are an employee or self employed, or on a government scheme (but not those who are doing paid work in addition to that government scheme). IF STAT=1,2,3 and (YTETJB<>1)</p>	<p>UK EQ</p> <p>FOR CURRENT JOBS ONLY</p> <p>EUROSTAT</p>
--	---

<p>Y2JOB</p> <p>Was that because you changed jobs in the week ending Sunday the [date]?</p> <p>1 Yes, changed jobs during week 2 no</p> <p>ONS ✓ GOV ✓ SPL ✓ EUL ✓</p> <p>Applies to if respondent has a second paid job IF SECJOB=1</p>	<p>UK EQ</p> <p>EUROSTAT</p>
---	---

<p>JOBTYP2</p> <p>Leaving aside your own personal intentions and circumstances, was your second job...</p> <p><i>Running Prompt</i></p> <p>1 a permanent job 2 or was there some way that it was not permanent?</p> <p>ONS ✓ GOV ✓ SPL ✓ EUL ✓</p> <p>Applies if respondent has a second paid job and has not changed jobs in the reference week IF Y2JOB=2</p>	<p>UK EQ</p> <p>EUROSTAT</p>
--	---

<p>JB2T10</p> <p>In what way was the job not permanent, was it...</p> <p><i>Running Prompt, Code all that apply</i></p> <p>1 working for an employment agency 2 casual type of work 3 seasonal work 4 done under contract for a fixed period or for a fixed task 5 or was there some other way that it was not permanent?</p> <p>ONS ✓ GOV ✓ SPL ✓ EUL ✓</p> <p>APPLIES IF 2nd JOB IS NOT PERMANENT IF JOBTYP2=2 (job not permanent in some way)</p>	<p>UK EQ</p>
---	--------------------------------

Industry, Occupation**INDD2****UK
EQ**

What did the firm/organisation you worked for in that second job mainly make or do (at the place where you worked)?

Describe fully - probe manufacturing or processing distribution etc. and main goods produced, materials used, wholesale or retail etc.

ONS ✓**GOV****SPL****EUL**

Applies if respondent's 2nd job is not due to a change in jobs during the reference week

IF Y2Job = 2

INDT2**UK
EQ
IHS**

Enter a title for the industry of second job

ONS ✓**GOV****SPL****EUL**

Applies if respondent's 2nd job is not due to a change in jobs during the reference week

IF Y2Job = 2

OCCT2**UK
EQ**

What was your second job (in the week ending Sunday the [date])?

Enter job title

ONS ✓**GOV****SPL****EUL**

Applies if respondent's 2nd job is not due to a change in jobs during the reference week

IF Y2Job = 2

OCOD2**UK
EQ**

What did you mainly do in your second job?

Check special qualifications/training needed to do the job

ONS ✓**GOV****SPL****EUL**

Applies if respondent's 2nd job is not due to a change in jobs during the reference week

IF Y2Job = 2

Employed/Self-employed**RECJB2****UK
EQ**

Code whether you have just had to make any change at all to industry (IndD or IndT) or occupation (OccD or OccT).

- 1 Neither industry nor occupation changed at all
- 3 Both changed
- 5 Only industry changed
- 7 Only occupation changed

ONS ✓ **GOV** **SPL** **EUL**

Applies if respondent's 2nd job is not due to a change in jobs during the reference week

IF Y2Job = 2

STAT2**UK
EQ
EUROSTAT**

In your second job were you...

- 1 working as an employee
- 2 Or were you self-employed?

ONS ✓ **GOV** ✓ **SPL** ✓ **EUL** ✓

Applies if respondent's 2nd job is not due to a change in jobs during the reference week

IF Y2Job = 2

PDWG102**UK
EQ
RUNNING PROMPT**

May I just check, were you being paid for that work...

- 1 by the organisation or company you actually did the work for,
- 2 or by a different organisation or company?

ONS ✓ **GOV** ✓ **SPL** ✓ **EUL** ✓

Applies if STAT2 = 1 (employee)

SELF2**UK
EQ
INDIVIDUAL
PROMPT
CODE ALL THAT
APPLY (UP TO 4)**

May I just check, are you / were you...

- 1 paid a salary or wage by an employment agency?
- 2 a sole director of your own limited business?
- 3 running a business or professional practice?
- 4 a partner in a business or professional practice?
- 5 Working for yourself?
- 6 a sub-contractor?
- 7 or doing free-lance work?
- 8 none of the above

ONS ✓	GOV ✓	SPL ✓	EUL ✓
<p>APPLIES TO SELF EMPLOYED OR THOSE NOT PAID DIRECTLY BY THEIR EMPLOYERS IF STAT2=2 (self-employed) OR PDWG102=2 (Employees who are not paid a salary or wage by an employer)</p>			

<p>NITAX2 Do you pay your own National Insurance and Tax or is this usually deducted by the organisation(s) you work(s) for, for example, your client, employer, agency etc.</p> <p>1 Pay your own National Insurance and Tax 2 Pay your own National Insurance or Tax but not both 3 National Insurance and tax deducted by the organisation(s) you work for, for example, your client, employer, agency, etc</p>	<p>UK EQ</p>		
<p>ONS ✓</p>	GOV ✓	SPL	EUL
<p>APPLIES TO SELF EMPLOYED OR THOSE NOT PAID DIRECTLY BY THEIR EMPLOYERS IF STAT2=2 (self-employed) OR PDWG102=2 (Employees who are not paid a salary or wage by an employer)</p>			

Whether manager / Number of staff

<p>SUPVIS2 In your job do you have formal responsibility for supervising the work of other employees? Do not include people who only supervise: -children, e.g. teachers, nannies, childminders -animals -security or buildings, e.g. caretakers, security guards</p> <p>1 yes 2 no</p>	<p>UK EQ</p> <p>EUROSTAT</p>		
<p>ONS ✓</p>	GOV ✓	SPL ✓	EUL ✓
<p>APPLIES IF STAT2=1 (Employee in second job)</p>			

MANAG2	UK EQ
Did you have any managerial duties?	
<i>Ask or record</i>	
1 Manager	
2 Foreman/supervisor	
3 Not manager/supervisor	
ONS ✓	GOV ✓
SPL ✓	EUL ✓
APPLIES IF STAT2=1 (Employee in second job)	

MPNES02	UK EQ EUROSTAT
How many people worked for your employer at the place where you worked?	
1 1-10	
2 11-19	
3 20-24	
4 Don't know but under 25	
5 25-49	
6 50-249	
7 250-499	
8 Don't know between 50 and 499	
9 500 or more	
ONS ✓	GOV ✓
SPL ✓	EUL ✓
APPLIES IF STAT2=1 (Employee in second job)	

SOLO2	UK EQ EUROSTAT
Were you working on your own or did you have employees?	
<i>Ask or record</i>	
1 On own/with partner(s) but no employees	
2 With employees	
ONS ✓	GOV ✓
SPL ✓	EUL ✓
APPLIES IF STAT2=1 (Employee in second job)	

MPNSS02	UK EQ EUROSTAT IHS
How many people did you employ at the place where you worked?	
1 1-10	
2 11-19	
3 20-24	
4 Don't know but under 25	
5 25-49	
6 50-249	
7 250-499	
8 Don't know between 50 and 499	
9 500 or more	
ONS ✓	GOV ✓
SPL ✓	EUL ✓
APPLIES IF SOLO2=2 (self-employed in second job and with employees)	

Actual Hours Worked**ACTHR2**

How many hours did you actually work in the week ending Sunday the [Ref Date] in your second job in total, including any paid or unpaid overtime - please exclude mealbreaks?

Ask or record

97 = 97 or more

99 Don't know or refusal = 99

**UK
EQ****EUROSTAT****ONS** ✓**GOV** ✓**SPL** ✓**EUL** ✓

Applies if respondent's 2nd job is not due to a change in jobs during the reference week

IF Y2Job = 2

HOME WORKERS (SECOND JOB)

'Teleworkers', Proximity of work to home, business ownership

<p>HOME2 (In your second job) do you work mainly... <i>Running Prompt</i></p> <ol style="list-style-type: none"> 1 in your own home, 2 in the same grounds or buildings as your home, 3 in different places using home as a base, 4 or somewhere quite separate from home? <p>ONS ✓ GOV ✓ SPL ✓ EUL ✓</p> <p>Applies if respondent's 2nd job is not due to a change in jobs during the reference week IF Y2Job = 2</p>	<p>UK EQ EUROSTAT</p>
--	--

<p>HOMED2 (In your second job) have you spent at least one full day in the seven days ending Sunday the [date] working... <i>Ask or record – Code all that apply</i></p> <ol style="list-style-type: none"> 1 in your own home 2 in the same grounds or buildings as your home 3 in different places using home as a base or, 4 Not worked at home during reference week? <p>ONS ✓ GOV ✓ SPL ✓ EUL ✓</p> <p>Applies if respondent's 2nd job is not due to a change in jobs during the reference week IF Y2Job = 2</p>	<p>UK AJ/AW EQ/W1 MAIN EUROSTAT</p>
---	--

<p>TELQA2 Did you use both a telephone and a computer to carry out your work at home?</p> <ol style="list-style-type: none"> 1 yes 2 no <p>ONS ✓ GOV ✓ SPL ✓ EUL ✓</p> <p>APPLIES IF RESPONDENT WORKS MAINLY AT HOME IN 2ND JOB OR DID SO DURING REFERENCE WEEK IF (HOME2=1 or 3) OR (HOMED2=1 or 3)</p>	<p>UK AJ MAIN</p>
--	---

<p>TELQB2 Would it be possible to work at home(or use home as a base) without using both a telephone and a computer? 1 yes 2 no</p> <p>ONS ✓ GOV ✓ SPL ✓ EUL ✓</p> <p>APPLIES IF TELQA2=1 (uses a telephone and computer for work at home)</p>	<p>UK AJ MAIN</p>
--	--

<p>ATFRM2 Do you work... <i>Ask or record – Running Prompt</i> 1 for your family business 2 for an outside firm or organisation 3 or on your own account?</p> <p>ONS ✓ GOV ✓ SPL ✓ EUL ✓</p> <p>APPLIES IF RESPONDENT WORKS MAINLY AT HOME IN 2ND JOB OR DID SO DURING REFERENCE WEEK IF (HOME2=1 or 3) OR (HOMED2=1 or 3)</p>	<p>UK AJ MAIN</p>
--	--

<p>SMEST2 Do you... <i>Ask or record – Running Prompt</i> 1 own or rent a business 2 have a live in job 3 or have accommodation provided by your employer?</p> <p>ONS ✓ GOV ✓ SPL ✓ EUL ✓</p> <p>APPLIES IF RESPONDENT WORKS MAINLY IN BUILDING / GROUNDS OF HOME IN 2ND JOB OR DID SO DURING REFERENCE WEEK IF (HOME2=2) OR (HOMED2=2)</p>	<p>UK AJ MAIN</p>
---	--

Work Location

<p>WKTOW2 (In your second job) In which city, town or village is your place of work in? <i>Ask or Record</i> Take nearest, in london try to get name of area. (eg. place within borough, not just the borough) if working overseas enter 'abroad' and enter the country at the next question.</p> <p>ONS ✓ GOV SPL EUL</p> <p>APPLIES IF HOME2=4 (works at a location separate from home in 2nd job)</p>	<p>UK EQ</p>
---	--------------------------------

WKCTY2

And which county/city is that in?

Ask or Record

If abroad then enter the name of the country

ONS ✓

GOV

SPL

EUL

UK
EQ

APPLIES IF HOME2=4 (works at a location separate from home in 2nd job)

LOOKING FOR WORK

Reason for seeking a replacement/additional paid job (currently employed)

DIFJOB	UK
Were you looking for a different or additional paid job or business in the week ending Sunday the [date]?	EQ
	EUROSTAT
1 yes	
2 no	
ONS ✓	GOV ✓
SPL ✓	EUL ✓
APPLIES TO RESPONDENTS IN WORK DURING REFERENCE WEEK	
(Wrking=Yes) OR (JbAway=Yes) OR (TYP SCH12=1) OR (TYP SCH12=2) OR (TYP SCH12=3) OR (TYP SCH12=5) OR (TYP SCH12=8) OR ((TYP SCH12=9) AND (YTETJB=Yes)) OR (YTETJB=Yes))	

ADDJOB	UK
Were you looking...	EQ
	EUROSTAT
	RUNNING PROMPT
1 ..for a new job to replace your present (main) job	
2 or for an additional job?	
ONS ✓	GOV ✓
SPL ✓	EUL ✓
APPLIES IF RESPONDENT SEEKING DIFFERENT/ADDITIONAL JOB IN REF WK	
APPLIES IF DIFJOB=1	

LOOKM11	UK
Why were you looking for another job?	EQ
<i>Code first 3 reasons given</i>	EUROSTAT
1 Present job may come to an end	
2 Present job is to fill in time before finding another job	
3 Pay unsatisfactory in present job	
4 Journey to work unsatisfactory in present job	
5 Respondent wants to work longer hours than in present job	
6 Respondent wants to work shorter hours than in present job	
7 Other aspects of present job unsatisfactory	
8 Respondent wants to change occupation	
9 Respondent wants to change sector	
10 Other reasons	
ONS ✓	GOV ✓
SPL ✓	EUL ✓
APPLIES IF RESPONDENT LOOKING A REPLACEMENT FOR MAIN JOB IN REF WK	
APPLIES IF ADDJOB=1	

PREFHR	UK EQ
In the job that you were looking for, would you rather work longer hours than in your present job, or would you rather work shorter hours?	EUROSTAT
1 Longer 2 Shorter 3 The same 4 Don't know, no preference	
ONS ✓ GOV ✓ SPL ✓ EUL ✓	
APPLIES IF RESPONDENT DOES NOT WANT LONGER HOURS OR DOES NOT WANT SHORTER HOURS AS A REASON FOR SEEKING A NEW JOB IF LOOKM11 NE 5 AND NE 6	

LESPAY	UK EQ
Would you rather work shorter hours than at present, even if it meant less pay?	
1 Yes would still prefer shorter hours 2 No would not prefer shorter hours 3 Don't know	
ONS ✓ GOV ✓ SPL ✓ EUL ✓	
APPLIES IF RESPONDENT WOULD PREFER SHORTER HOURS IF (LOOKM8 =6) Wants shorter hours OR (PREFHR = 2) Prefers shorter hours	

Under-employment

UNDEMP	UK EQ
Would you prefer to work longer hours at your current basic rate of pay - that is, not overtime or enhanced pay rates -if you were given the opportunity?	EUROSTAT
1 yes 2 no	
ONS ✓ GOV ✓ SPL ✓ EUL ✓	
APPLIES IF RESPONDENT IS NOT LOOKING FOR A DIFFERENT OR ADDITIONAL JOB IF DIFJOB=2 OR DK	

UNDHRS	UK EQ
How many extra hours, in addition to those you usually work, would you like to work each week?	
<i>97 hours or more = 97</i>	EUROSTAT
<i>Don't know or refusal = 99</i>	
ONS ✓ GOV ✓ SPL ✓ EUL ✓	
APPLIES IF RESPONDENT WOULD PREFER TO WORK LONGER HOURS	
IF (UNDEMP1) Would prefer to work longer hours	
OR (LOOKM11=5) Reason for seeking new job: wants longer hours	
OR (PREFHR=1) Wants longer hours in new job	
OR (ADDJOB=2) Looking for additional job	

UNDY98	UK EQ
May I just check, why were you not looking for a job with longer hours or for an additional job?	
<i>97 hours or more = 97</i>	EUROSTAT
<i>Don't know or refusal = 99</i>	
1 Would like to work longer hours but in your existing job	CODE ALL THAT APPLY PROMPT AS NECESSARY
2 Feel(s) there is no work available given qualifications and/or experience	
3 Believe(s) that no work is available nearby	
4 are waiting for results of examinations you have already taken	
5 Are waiting for the results of an application for a job	
6 Are waiting for the outcome of measures to start up a business	
7 Have health problems	
8 do not want to look for work immediately	
9 Other reason	
ONS ✓ GOV ✓ SPL ✓ EUL ✓	
APPLIES IF RESPONDENT NOT SEEKING ANOTHER JOB BUT WANTS LONGER HOURS	
IF UNDEMP=1	

<p>UNDST IF UNDEMP=1 AND STAT=1 (would prefer longer hours and employee) <i>If you were offered longer hours (by your current employer) could you start working them within two weeks?</i></p> <p>ALL OTHER CASES IN MAIN ROUTING <i>If you found a job or work to provide these extra hours could you start within 2 weeks?</i></p> <p>1 yes 2 no</p> <p>ONS ✓ GOV ✓ SPL ✓ EUL ✓</p> <p>MAIN ROUTING: APPLIES IF RESPONDENT WOULD LIKE MORE HOURS IF (DifJob=1) Looking for a different or additional job AND (AddJob=1) AND (PrefHr=1) New job to replace main job with longer hours but this is not the prime/sole reason OR (AddJob=1) AND (LookM11=5) New job to replace main job wants longer hours OR (AddJob=2) Looking for an additional job OR (UndEmp=1) Prefer longer hours if given opportunity</p>	<p>UK EQ</p> <p>EUROSTAT</p>
--	--

<p>LESPAY2 Would you prefer to work shorter hours than at present in your current job?</p> <p>1 yes 2 no 3 Don't know</p> <p>ONS ✓ GOV ✓ SPL ✓ EUL ✓</p> <p>APPLIES IF RESPONDENT IS NOT LOOKING FOR ANOTHER JOB AND DOES NOT WANT A JOB WITH MORE HOURS DIFJOB =2 AND UNDEMP NE 1</p>	<p>UK EQ</p>
--	-------------------------

<p>LESPAY3 Would that still be true even if it meant less pay?</p> <p>1 yes 2 no 3 Don't know</p> <p>ONS ✓ GOV ✓ SPL ✓ EUL ✓</p> <p>APPLIES IF RESPONDENT WOULD PREFER TO WORK SHORTER HOURS OR DOES NOT KNOW APPLIES IF LESPAY2= 1 OR DK</p>	<p>UK EQ</p>
---	-------------------------

OVHRS	UK EQ
How many fewer hours would you like to work in your job? <i>97=97 hours or more</i>	
ONS ✓ GOV ✓ SPL ✓ EUL ✓	
APPLIES IF RESPONDENT WOULD WORK SHORTER HOURS FOR LESS PAY APPLIES IF LESPAY=1 OR IF LESPAY3=1	

Paid work/government scheme (unemployed)

LOOK4	UK EQ
Thinking of the 4 weeks ending Sunday the [date], were you looking for any kind of paid work at any time in those 4 weeks?	
1 yes 2 no	FORCED EUROSTAT IHS
ONS ✓ GOV ✓ SPL ✓ EUL ✓	
APPLIES IF RESPONDENT DID UNPAID WORK IN REF WEEK OR HAVE NO CURRENT JOB IF ((EVERWK=1 or 2) Not in paid work in ref wk but has had a job in the past, never had a job OR (RELBUS=1) Unpaid work for relative's business in ref wk OR (OWNBUS=1)) Unpaid work for own business in ref wk	

LKYT4	UK EQ
...or were you looking in those 4 weeks for a place on a government scheme?	
1 yes 2 no	FORCED EUROSTAT IHS
ONS ✓ GOV ✓ SPL ✓ EUL ✓	
APPLIES IF RESPONDENT NOT SEEKING WORK IN 4 WEEKS BEFORE REF WK AND AGED BETWEEN 16 AND 69 APPLIES IF LOOK4=2 AND AGE=16-69	

Reasons not looking for work

WAIT	UK EQ
Were you waiting to take up a job that you had already obtained?	
1 yes 2 no	EUROSTAT IHS
ONS ✓ GOV ✓ SPL ✓ EUL ✓	
APPLIES IF RESPONDENT IS NOT SEEKING PLACE ON GOVERNMENT TRAINING SCHEME IN THE FOUR PREVIOUS WEEKS OR IF RESPONDENT IS NOT SEEKING WORK IN THOSE FOUR WEEKS AND IS AGED 16-69 IF (LKYT4=2) Not seeking place on govt training scheme in 4 wks before ref wk OR (LOOK4=2) AND 16-69 Not seeking paid work in 4 weeks before ref wk	

JOBEG				UK
And will you be starting your new job...?				EQ
				EUROSTAT
1	within three months (Including 'in 3 months time')			ASK OR RECORD
2	or in more than three months time?			RUNNING PROMPT
ONS	✓	GOV	✓	
		SPL	✓	
		EUL	✓	
APPLIES IF RESPONDENT WAITING TO TAKE UP A JOB OBTAINED ALREADY				
IF WAIT=1 OR JBAWAY=3				

LIKEWK				UK
Even though you were not looking for work in the 4 weeks ending Sunday the [date], would you like to have a regular paid job at the moment, either a full- or part-time job?				EQ
				EUROSTAT
1	yes			IHS
2	no			
ONS	✓	GOV	✓	
		SPL	✓	
		EUL	✓	
APPLIES IF RESPONDENT NOT SEEKING WORK OR PLACE ON GOVT TRAINING SCHEME AND NOT WAITING TO TAKE UP A JOB				
IF WAIT=2				

NOLOWA				UK
May I just check, what were the reasons you did not look for work (in the last 4 weeks)				EQ
				CODE ALL THAT APPLY
1	Waiting for the results of an application for a job/being assessed by a training agent			IHS
2	Student			
3	Looking after the family/home			
4	Temporarily sick or injured			
5	Long-term sick or disabled			
6	Believe(s) no jobs available			
7	Not yet started looking			
8	Do(does) not need employment			
9	Retired from paid work			
10	Any other reason			
ONS	✓	GOV	✓	
		SPL	✓	
		EUL	✓	
APPLIES IF RESPONDENT NOT SEEKING WORK OR PLACE ON GOVT TRAINING SCHEME AND NOT WAITING TO TAKE UP A JOB				
IF WAIT=2				

NOLWM **UK**
May I just check, what was the main reason you did not look for work (in the **EQ**
last 4 weeks) **EUROSTAT**
IHS

- 1 Waiting for the results of an application for a job/being assessed by a training agent
- 2 Student
- 3 Looking after the family/home
- 4 Temporarily sick or injured
- 5 Long-term sick or disabled
- 6 Believe(s) no jobs available
- 7 Not yet started looking
- 8 Do(does) not need employment
- 9 Retired from paid work
- 10 Any other reason

ONS ✓ **GOV** ✓ **SPL** ✓ **EUL** ✓

APPLIES IF MORE THAN ONE RESPONSE IN NOLOWA

NOLWF **UK**
May I just check, was the main reason that you did not look for work **AW/OD**
because... **W1/EQ**
MAIN
EUROSTAT

- 1 Were you caring for children below school age
- 2 Were you caring for other children
- 3 Were you caring for a dependent adult relative
- 4 or some other reason?

ONS ✓ **GOV** ✓ **SPL** ✓ **EUL** ✓

APPLIES IF RESPONDENT DID NOT LOOK FOR WORK BECAUSE THEY WERE LOOKING AFTER THE FAMILY/HOME
 IF NOLWM=3

NWNCRE **UK**
May I just ask, is this because suitable care services... **W1/EQ**
CODE ALL THAT
APPLY
MAIN
EUROSTAT

- 1 for children are not available or affordable?
- 2 for ill, disabled or elderly adults are not available or affordable?
- 3 Care facilities do not influence your decision to not look for work?

ONS ✓ **GOV** ✓ **SPL** **EUL**

APPLIES IF RESPONDENT DID NOT LOOK FOR WORK BECAUSE THEY WERE LOOKING AFTER CHILDREN, OR FOR A DEPENDENT ADULT RELATIVE
 IF NOLWF=1 OR 2 OR 3

Employed/Self-employed

LKSELA					UK EQ EUROSTAT
Were you looking for work...					
1 as an employee					
2 or as self-employed?					
3 No preference					
ONS ✓	GOV ✓	SPL ✓	EUL ✓		
APPLIES IF RESPONDENT IS LOOKING FOR PAID WORK					
IF (DIFJOB=1) Seeking a different or additional job in ref wk					
OR ((LOOK4=1) Seeking paid work in 4 wks before ref wk					
AND (JBAWAY NE 3)) Not waiting to start work in ref wk					

LKSELC					UK EQ EUROSTAT
Will you be working...					
1 as an employee					
2 or as self-employed?					
ONS ✓	GOV ✓	SPL ✓	EUL ✓		
APPLIES IF RESPONDENT WAITING TO TAKE UP JOB OR WAITING TO START WORK					
IF WAIT=1 OR JBAWAY=3					

Full/Part time

LKFTPA					UK EQ EUROSTAT
Were you looking for...					
1 full-time					
2 or part-time work?					
3 No preference					
ONS ✓	GOV ✓	SPL ✓	EUL ✓		
APPLIES IF LKSELA=1 (SEEKING WORK AS EMPLOYEE), 3 (NO PREFERENCE OVER WORKING AS EMPLOYEE/SELF-EMPLOYED) OR THE QUESTION NOT ANSWERED					

LKFTPC					UK EQ EUROSTAT
Will you be working...					
1 full-time					
2 or part-time ?					
ONS ✓	GOV ✓	SPL ✓	EUL ✓		
APPLIES IF LKSELC=1 (WILL BE WORKING AS AN EMPLOYEE) OR IF THE QUESTION NOT ANSWERED					

UK
EQ
EUROSTAT
MAIN

AXPA

If you could not find a full-time job, would you accept a part-time job?

- 1 Yes, would accept a part-time job
- 2 No, would not accept a part-time job

ONS ✓ **GOV** ✓ **SPL** ✓ **EUL** ✓

APPLIES IF LKFTPA=1 (SEEKING FT WORK)

UK
EQ
EUROSTAT
MAIN

AXPB

If you had not found a full-time job, would you have accepted a part-time job?

- 1 Yes, would accept a part-time job
- 2 No, would not accept a part-time job

ONS ✓ **GOV** ✓ **SPL** ✓ **EUL** ✓

APPLIES IF LKFTPC=1 (WILL BE WORKING FT)

UK
EQ
EUROSTAT
MAIN

AXFA

If you could not find a part-time job, would you accept a full-time job?

- 1 Yes, would accept a full-time job
- 2 No, would not accept a full-time job

ONS ✓ **GOV** ✓ **SPL** ✓ **EUL** ✓

APPLIES IF LKFTPA=2 (WAS SEEKING PT WORK)

UK
EQ
EUROSTAT
MAIN

AXFB

If you had not found a part-time job, would you have accepted a full-time job?

- 1 Yes, would accept a full-time job
- 2 No, would not accept a full-time job

ONS ✓ **GOV** ✓ **SPL** ✓ **EUL** ✓

APPLIES IF LKFTPC=2 (WILL BE WORKING PT)

Main method(s) of seeking work**METHMP**

In the four weeks ending Sunday the [date], did you do any of these things...

- 1 Visit a Jobcentre/Job-market or Jobs and Benefits Centres
- 2 Visit a Careers Office
- 3 Visit a Jobclub
- 4 Have name on the books of a private employment agency
- 5 Advertise for jobs in newspapers, journals or on the internet
- 6 Answer advertisements in newspapers, journals or on the internet
- 7 Study situations vacant columns in newspapers journals, or on the internet
- 8 Apply directly to employers
- 9 Ask friends, relatives, colleagues or trade unions about jobs
- 10 Wait for the results of an application for a job
- 14 Do anything else to find work

**UK
EQ
EUROSTAT
INDIVIDUAL
PROMPT
CODE ALL THAT
APPLY
FORCED**

ONS ✓ **GOV** ✓ **SPL** ✓ **EUL** ✓

APPLIES IF RESPONDENT IS SEEKING WORK

IF ((DIFJOB=1) Seeking different or additional paid job in ref wk

OR (LOOK4=1) Seeking paid work in 4 wks before ref wk

AND ((LKSELA=1) Seeking work as employee

OR (LKSELC=1) Will be working as employee

OR (LKYT4=1) Seeking place on government scheme in 4 wks before ref wk

MAINME

Code main method from those coded at previous question

- 1 Visit a Jobcentre/Job-market or Jobs and Benefits Centres
- 2 Visit a Careers Office
- 3 Visit a Jobclub
- 4 Have name on the books of a private employment agency
- 5 Advertise for jobs in newspapers, journals or on the internet
- 6 Answer advertisements in newspapers, journals or on the internet
- 7 Study situations vacant columns in newspapers journals, or on the internet
- 8 Apply directly to employers
- 9 Ask friends, relatives, colleagues or trade unions about jobs
- 10 Wait for the results of an application for a job
- 14 Do anything else to find work

**UK
EQ
FORCED**

ONS ✓ **GOV** ✓ **SPL** ✓ **EUL** ✓

**APPLIES IF OBTAINED MORE THAN ONE RESPONSE OPTION AT METHMP
(EMPLOYEE)**

<p>METHSE In the four weeks ending Sunday the [date], did you do any of these things...</p> <p>5 Advertise for jobs in newspapers, journals or on the internet</p> <p>6 Answer advertisements in newspapers, journals or on the internet</p> <p>11 Look for premises or equipment for a job</p> <p>12 Seek any kind of permit to be able to do a job</p> <p>13 Try to get a loan or other financial backing for a job or business</p> <p>14 Do anything else to find work</p> <p>ONS ✓ GOV ✓ SPL ✓ EUL ✓</p> <p>APPLIES IF RESPONDENT IS SEEKING WORK IF ((DIFJOB=1) Seeking different or additional paid job in ref wk OR (LOOK4=1)) Seeking paid work in 4 wks before ref wk AND ((LKSELA=1) Seeking work as employee OR (LKSELC=1)) Will be working as employee</p>	<p>UK EQ FORCED INDIVIDUAL PROMPT CODE ALL THAT APPLY EUROSTAT</p>
---	---

<p>MAINMS Code main method from those coded at previous question</p> <p>5 Advertise for jobs in newspapers, journals or on the internet</p> <p>6 Answer advertisements in newspapers, journals or on the internet</p> <p>11 Look for premises or equipment for a job</p> <p>12 Seek any kind of permit to be able to do a job</p> <p>13 Try to get a loan or other financial backing for a job or business</p> <p>14 Do anything else to find work</p> <p>ONS ✓ GOV ✓ SPL ✓ EUL ✓</p> <p>APPLIES IF MORE THAN ONE RESPONSE OBTAINED FROM METHSE (SELF-EMPLOYED)</p>	<p>UK EQ FORCED</p>
--	------------------------------------

<p>METHAL In the four weeks ending Sunday the [date], did you do any of these things...</p> <ol style="list-style-type: none"> 1 Visit a Jobcentre/Job-market or Jobs and Benefits Centres 2 Visit a Careers Office 3 Visit a Jobclub 4 Have name on the books of a private employment agency 5 Advertise for jobs in newspapers, journals or on the internet 6 Answer advertisements in newspapers, journals or on the internet 7 Study situations vacant columns in newspapers journals or on the internet 8 Apply directly to employers 9 Ask friends, relatives, colleagues or trade unions about jobs 10 Wait for the results of an application for a job 11 Look for premises or equipment for a job 12 Seek any kind of permit to be able to do a job 13 Try to get a loan or other financial backing for a job or business 14 Do anything else to find work <p>ONS ✓ GOV ✓ SPL ✓ EUL ✓</p> <p>APPLIES IF RESPONDENT IS SEEKING WORK IF ((DIFJOB=1) Seeking different or additional paid job in ref wk OR (LOOK4=1)) Seeking paid work in 4 wks before ref wk AND ((LKSELA=3) No preference over employed/ self employee</p>	<p>UK EQ FORCED CODE ALL THAT APPLY RUNNING PROMPT EUROSTAT</p>
--	--

<p>MAINMA Code main method from those coded at previous question</p> <ol style="list-style-type: none"> 1 Visit a Jobcentre/Job-market or Jobs and Benefits Centres 2 Visit a Careers Office 3 Visit a Jobclub 4 Have name on the books of a private employment agency 5 Advertise for jobs in newspapers, journals or on the internet 6 Answer advertisements in newspapers, journals or on the internet 7 Study situations vacant columns in newspapers journals or on the internet 8 Apply directly to employers 9 Ask friends, relatives, colleagues or trade unions about jobs 10 Wait for the results of an application for a job 11 Look for premises or equipment for a job 12 Seek any kind of permit to be able to do a job 13 Try to get a loan or other financial backing for a job or business 14 Do anything else to find work <p>ONS ✓ GOV ✓ SPL ✓ EUL ✓</p> <p>APPLIES IF MORE THAN ONE RESPONSE OBTAINED AT METHAL (NO PREFERENCE OVER EMPLOYEE/SELF-EMPLOYED)</p>	<p>UK EQ FORCED</p>
--	------------------------------------

Availability to start work**START**

If a job or a place on a government scheme had been available in the week ending Sunday the [date], would you have been able to start within 2 weeks?

- 1 Yes
2 No

UK
EQ

EUROSTAT
IHS

ONS ✓

GOV ✓

SPL ✓

EUL ✓

APPLIES IF RESPONDENT IS LOOKING FOR A JOB, STARTING A NEW JOB OR WANT A NEW JOB

IF (LOOK4=1) Seeking paid work in 4 wks before ref wk
OR (LKYT4=1) Seeking place on government scheme in 4 wks before ref wk
OR (LIKEWK=1) Not seeking work but would like a job
OR (JBAWAY=3) Waiting to start work in ref wk
OR (WAIT=1) Waiting to start work
OR (DIFJOB=1) Seeking different or additional paid job in ref wk

YSTART

Why would you not have been able to start within 2 weeks?

Code main reason only

- 1 Must complete education
2 Cannot leave present job within 2 weeks
3 Looking after the family/home
4 Temporarily sick or injured
5 Long-term sick or disabled
6 Other reason

UK
EQ

EUROSTAT
IHS

ONS ✓

GOV ✓

SPL ✓

EUL ✓

APPLIES IF START=2 (NOT AVAILABLE TO START JOB/GOVERNMENT SCHEME IN 2 WKS AFTER REF WK)

FUTWK

Do you think you will work in the future?

- 1 Definitely (will work in the future)
2 Probably (will work in the future)
3 Probably not (work in the future)
4 Definitely not (work in the future)
5 Don't Know / Can't say

UK
EQ

PROMPT AS
NECESSARY

ONS ✓

GOV ✓

SPL ✓

EUL ✓

APPLIES IF LOOKING FOR WORK AND WOULD NOT HAVE BEEN ABLE TO START WITHIN THE LAST 2 WEEKS OR NOT LOOKING FOR WORK AND NOT WAITING TO TAKE UP A JOB ALREADY OBTAINED.

IF (LOOK4=1) Looked for paid work in last 4 weeks
AND START=2) Would not have been able to start work within last 2 weeks
OR (LOOK4=2) Did not look for paid work in last 4 weeks
AND (WAIT=2) Was not waiting to take up a job already obtained

FWKWEN

When do you think this might be...

- 1 within the next year
- 2 more than one year but less than five
- 3 more than five years?
- 4 Don't know

ONS ✓**GOV** ✓**SPL** ✓**EUL** ✓**UK****EQ****RUNNING PROMPT**

APPLIES IF FUTWK = 1 (DEFINITELY WILL WORK IN THE FUTURE) OR 2 (PROBABLY WILL WORK IN THE FUTURE) OR 5 (DON'T KNOW/CAN'T SAY IF WILL WORK IN THE FUTURE)

Duration of job search**LKTIMA**

How long have you been looking for paid work/a place on a government scheme/an additional or replacement job?

- 1 Not yet started
- 2 Less than 1 month
- 3 1 month but less than 3 months
- 4 3 months but less than 6 months
- 5 6 months but less than 12 months
- 6 12 months but less than 18 months
- 7 18 months but less than 2 years
- 8 2 years but less than 3 years
- 9 3 years but less than 4 years
- 10 4 years but less than 5 years
- 11 5 years or more

ONS ✓**GOV** ✓**SPL** ✓**EUL** ✓**UK****EQ****EUROSTAT****IHS****APPLIES IF RESPONDENT IS LOOKING FOR A JOB OR STARTING A NEW JOB**

IF (DIFJOB=1) Seeking different or additional paid job in ref wk

OR (((LOOK4=1) Seeking paid work in 4 wks before ref wk

OR (LKYT4=1)) Seeking place on government scheme in 4 wks before ref wk

AND (JBAWAY NE 3)) Not waiting to start work/scheme in ref wk

UK
EQ
EUROSTAT
IHS

LKTIMB

How long were you looking for paid work/an additional or replacement job?

- 1 Not yet started
- 2 Less than 1 month
- 3 1 month but less than 3 months
- 4 3 months but less than 6 months
- 5 6 months but less than 12 months
- 6 12 months but less than 18 months
- 7 18 months but less than 2 years
- 8 2 years but less than 3 years
- 9 3 years but less than 4 years
- 10 4 years but less than 5 years
- 11 5 years or more

ONS ✓ GOV ✓ SPL ✓ EUL ✓

**APPLIES IF WAIT=1 (WAITING TO START JOB/SCHEME)
OR JBAWAY=3 (WAITING TO START WORK IN REF WK)**

Activity before seeking work**BEFOR**

What were you doing before you started to look for paid work, were you...

Code one only (Main activity)

- 1 working
- 2 in full-time education or training or on a government scheme
- 3 looking after the family or home
- 4 Or were you doing something else?

ONS ✓ GOV ✓ SPL ✓ EUL ✓

APPLIES IF RESPONDENT IS SEEKING WORK

IF (LKTIMA=2 through 11) Period spent seeking work thus far

OR (LKTIMB = 2 through 11) Time taken to find job

AND (JBAWAY=2 or 3) Not away from job/business in ref wk, waiting to start work/scheme in ref wk

OR (PTYPSC12=6 or 7) in full or part-time study or currently away from study

UK
EQ
RUNNING PROMPT
EUROSTAT

BENEFIT ENTITLEMENT

<p>STTBEN</p> <p>I would now like to ask you about State Benefits and Tax Credits that you may be receiving or claiming.</p> <p><i>Include cases where claim accepted, but not received money yet</i></p> <p><i>Do not include cases where appealing against rejected claims</i></p> <p><i>Code one to continue</i></p> <p style="text-align: center;">ONS GOV SPL EUL</p> <p>APPLIES IF RESPONDENT DID PAID OR UNPAID WORK OR IS AGED BETWEEN 16 AND 69</p> <p>IF ((AGE<70)</p> <p>OR (WRKING=1) Paid work in ref. Week</p> <p>OR (JBAWAY= 1) Has a job/business but away from it in ref. Week</p> <p>OR (OWNBUS=1) Unpaid work for own business in ref. Week</p> <p>OR (RELBUS=1)) Unpaid work for a relative's business in ref. Week</p>	<p>UK EQ</p>
--	-------------------------

<p>BENFTS</p> <p>In the week ending Sunday the [date], were you claiming any State Benefits or Tax Credits (including State Pension, Allowances, Child Benefit or National Insurance Credits)?</p> <p style="text-align: center;">1 yes</p> <p style="text-align: center;">2 no</p> <p style="text-align: center;">ONS ✓ GOV ✓ SPL ✓ EUL ✓</p> <p>APPLIES IF RESPONDENT DID PAID OR UNPAID WORK OR IS AGED BETWEEN 16 AND 69 (for definitive routing please see STTBEN above)</p>	<p>UK EQ</p> <p>EUROSTAT</p>
---	--

<p>TPBEN09</p> <p>Which of the following types of benefit or Tax Credits were you claiming...</p> <p>1 Unemployment-related benefits, or National Insurance Credits?</p> <p>2 Income Support (not as an unemployed person)?</p> <p>3 Sickness or Disability benefits (Employment and Support Allowance; not including tax credits)?</p> <p>4 State Pension (including Widowed Parent's and Bereavement Allowance)?</p> <p>5 Family related benefits (excluding Child Benefit and tax credits)?</p> <p>6 Child Benefit?</p> <p>7 Housing, or Council Tax Benefit (GB only) Rent or rate rebate (NI only)?</p> <p>8 Tax Credits?</p> <p>9 Other?</p> <p style="text-align: center;">ONS ✓ GOV ✓ SPL ✓ EUL ✓</p> <p>APPLIES IF RESPONDENT IS CLAIMING BENEFITS</p> <p>IF (Benfts=1)</p>	<p>UK EQ</p> <p>ASK OR RECORD CODE ALL THAT APPLY</p>
---	---

UNEMBN				UK
(In the week ending Sunday the [date]) were you claiming ...				EQ
				EUROSTAT
1	Job Seeker's Allowance?			ASK OR RECORD
2	or National Insurance Credits?			CODE ALL THAT
				APPLY
ONS ✓	GOV ✓	SPL ✓	EUL ✓	
APPLIES IF RESPONDENT IS CLAIMING UNEMPLOYMENT-RELATED BENEFITS OR NATIONAL INSURANCE CREDITS				
IF (TPBEN09=1)				

JSATYP				UK
Was your Job Seeker's Allowance ...				EQ
				RUNNING PROMPT
1	contributory JSA,			
2	income based JSA,			
3	or both?			
4	Don't know			
ONS ✓	GOV ✓	SPL ✓	EUL ✓	
APPLIES IF RESPONDENT IS CLAIMING JOBSEEKER'S ALLOWANCE				
IF (UNEMBN=1)				

JSADUR				UK
...and how long have you been claiming Job Seeker's Allowance and/or National Insurance Credits?				EQ
1	Less than 1 month			
2	1 month but less than 3 months			
3	3 months but less than 6 months			
4	6 months but less than 12 months			
5	12 months but less than 18 months			
6	18 months but less than 2 years			
7	2 years but less than 3 years			
8	3 years but less than 4 years			
9	4 years but less than 5 years			
10	5 years or more			
ONS ✓	GOV ✓	SPL ✓	EUL ✓	
APPLIES IF RESPONDENT IS CLAIMING UNEMPLOYMENT-RELATED BENEFITS OR NATIONAL INSURANCE CREDITS				
IF (TPBEN09=1)				

<p>INCSUP (In the week ending Sunday the [date]) were you claiming income support as a...</p> <p>1 sick person 2 pensioner 3 lone parent 4 or any other form or premium of income support?</p> <p>ONS ✓ GOV ✓ SPL ✓ EUL ✓</p> <p>APPLIES IF RESPONDENT IS CLAIMING INCOME SUPPORT (not as an unemployed person) IF (TPBEN09=2)</p>	<p>UK EQ ASK OR RECORD</p>
--	---

<p>SKDSBN9 (In the week ending Sunday the [date]) were you claiming ...</p> <p>1 Incapacity Benefit? 2 Severe Disablement Allowance? 3 Employment and Support Allowance? 4 Statutory Sick Pay? 5 Invalid Care Allowance? 7 Disability Living Allowance? 8 Attendance Allowance? 9 Industrial Injuries Disablement Benefit?</p> <p>ONS ✓ GOV ✓ SPL ✓ EUL ✓</p> <p>APPLIES IF RESPONDENT IS CLAIMING SICKNESS OR DISABILITY BENEFIT IF (TPBEN09=3)</p>	<p>UK EQ ASK OR RECORD CODE ALL THAT APPLY</p>
--	---

<p>PENBEN3 (In the week ending Sunday the [date]) were you claiming ...</p> <p>1 Retirement or Old Age Pension? 2 Widowed Parent's Allowance? 3 Bereavement Allowance or Widow's Pension? 4 War Disablement Pension or War Widow's Pension (including any related allowances)?</p> <p>ONS ✓ GOV ✓ SPL ✓ EUL ✓</p> <p>APPLIES IF RESPONDENT IS CLAIMING PENSION RELATED BENEFITS IF (TPBEN09=4)</p>	<p>UK EQ ASK OR RECORD CODE ALL THAT APPLY</p>
--	---

FAMILY03				UK
(In the week ending Sunday the [date]) were you claiming ...				EQ
1	Guardian's Allowance?			ASK OR RECORD
4	Maternity Allowance?			CODE ALL THAT
5	Statutory Maternity Pay?			APPLY
ONS	✓	GOV	✓	SPL
				✓
				EUL
				✓
APPLIES IF RESPONDENT IS CLAIMING FAMILY RELATED BENEFITS				
IF (TPBEN09=5)				

HSNGGB				GB
(In the week ending Sunday the [date]) were you claiming ...				EQ
1	Housing Benefit?			ASK OR RECORD
2	Council Tax Benefit?			CODE ALL THAT
				APPLY
ONS	✓	GOV	✓	SPL
				✓
				EUL
				✓
APPLIES IF RESPONDENT IS CLAIMING HOUSING OR COUNCIL TAX				
BENEFIT				
IF (TPBEN09=7)				

HSNGNI				NI
(In the week ending Sunday the [date]) were you claiming ...				EQ
1	Rent or rate rebate?			ASK OR RECORD
2	Rate rebate?			CODE ONE ONLY
ONS	✓	GOV	✓	SPL
				✓
				EUL
				✓
APPLIES IF RESPONDENT IS CLAIMING HOUSING OR COUNCIL TAX				
BENEFIT THAT APPLY				
IF (TPBEN09=7)				

NTAXCRD5				UK
Do you receive tax credits, (either Working Tax Credit or Child Tax Credit, or both)?				EQ
1	Yes			
2	No			
ONS	✓	GOV	SPL	EUL
APPLIES IF WORKING OR CHILD TAX CREDIT NOT RECORDED ELSEWHERE				
AND CLAIMING BENEFITS				
IF (BENFTS=1)				

CCTC5

Does your tax credit include a childcare element to help pay for childcare expenses?

**UK
EQ
ASK OR RECORD**

- 1 Yes
- 2 No

ONS ✓

GOV ✓

SPL ✓

EUL ✓

**APPLIES IF IN RECEIPT OF WORKING TAX CREDIT OR CHILD TAX CREDIT.
IF (NTAXCRD5 = 1)**

EMPLOYMENT 12 MONTHS AGO**OYCIRC**

I should (also) like to ask you now about your situation twelve months ago, that is in [date], Were you...

- 1 Working in a paid job or business?
- 2 Laid off or on short time at firm?
- 3 Unemployed, actively seeking work?
- 4 On a special government scheme?
- 5 Doing unpaid work for your or a relative?
- 6 A full-time student or pupil?
- 7 Looking after the family or home?
- 8 Temporarily sick or injured?
- 9 Long-term sick or disabled?
- 10 Retired from paid work?
- 11 None of these

UK
AW/AJ

W1/EQ
CODE 1ST THAT
APPLIES
MAIN
EUROSTAT

ONS ✓ GOV ✓ SPL ✓ EUL ✓

APPLIES IF RESPONDENT DOES NOT REPORT JUST BEING 16 AND UNABLE TO RESPOND TO THE SCHM12 QUESTION
IF SCHM12 IS NOT EQUAL TO 97

Industry/Occupation**OYSIND**

In your (main) job, were you working for the same firm or organisation as last week/as in your last job?

- 1 Yes, the same
- 2 No, different

UK
AW/AJ

W1/EQ
EUROSTAT
MAIN

ONS ✓ GOV ✓ SPL ✓ EUL ✓

APPLIES IF RESPONDENT HAS ONLY HAD ONE MAIN JOB IN THE LAST 12 MONTHS

IF OYCIRC=1 or 2 or 5 (Had a paid job 12 months before ref wk, laid off/on short time 12 months before ref wk or did unpaid work 12 months before ref wk)

OYINDD

What did the firm or organisation you worked for twelve months ago mainly make or do at the place where you worked?

Describe fully - probe manufacturing or processing or distributing etc and main goods produced, materials used, wholesale, retail etc.

UK
AW/AJ

W1/EQ

ONS ✓ GOV SPL EUL

EUROSTAT
MAIN

APPLIES IF RESPONDENT WITH DIFFERENT EMPLOYER 12 MONTHS BEFORE REF WK

APPLIES IF OYSIND=2

OYINDT Enter a title for the industry twelve months ago	UK AW/AJ W1/EQ EUROSTAT MAIN
ONS ✓ GOV SPL EUL	
APPLIES IF RESPONDENT WITH DIFFERENT EMPLOYER 12 MONTHS BEFORE REF WK APPLIES IF OYSIND=2	

OYSOCC Was your (main) occupation twelve months ago exactly the same as it was last week/in your last job?	UK AW/AJ W1/EQ EUROSTAT MAIN
1 Yes, the same 2 No, different	
ONS ✓ GOV ✓ SPL ✓ EUL ✓	
APPLIES IF RESPONDENT HAD PAID JOB 12 MONTHS BEFORE REF WK OR WAS LAID OFF/ON FOR A SHORT TIME 12 MONTHS BEFORE REF WK IF OYCIRC=1 or 2	

OYOCCT What was your (main) job twelve months ago? <i>Enter job title</i>	UK AW/AJ W1/EQ EUROSTAT MAIN
ONS ✓ GOV SPL EUL	
APPLIES IF RESPONDENT HAD DIFFERENT OCCUPATION 12 MONTHS BEFORE REF WK IF OYSOCC=2	

OYOCDD What did you mainly do in that job? <i>Check special qualifications/training required</i>	UK AW/AJ W1/EQ EUROSTAT MAIN
ONS ✓ GOV SPL EUL	
APPLIES IF RESPONDENT HAD DIFFERENT OCCUPATION 12 MONTHS BEFORE REF WK IF OYSOCC=2	

Employed/Self-employed

OYSTAT				UK
May I just check, in your occupation twelve months ago, were you...				AW/AJ
1	working as an employee			W1/EQ
2	or were you self-employed?			EUROSTAT
				MAIN
				RUNNING PROMPT
ONS ✓	GOV ✓	SPL ✓	EUL ✓	
APPLIES IF RESPONDENT HAD PAID JOB 12 MONTHS BEFORE REF WK OR WAS LAID OFF/ON FOR A SHORT TIME 12 MONTHS BEFORE REF WK				
IF OYCIRC=1 or 2				

Whether Manager, Number of Staff

OYSUPVI				UK
In your job did you have formal responsibility for supervising the work of other employees?				AW/AJ
<i>Do not include people who only supervise:</i>				W1/EQ
<i>-children, e.g. teachers, nannies, childminders,</i>				
<i>-animals</i>				
<i>-security or buildings, e.g. caretakers, security guards</i>				
1	yes			EUROSTAT
2	no			MAIN
ONS ✓	GOV ✓	SPL ✓	EUL ✓	
APPLIES IF RESPONDENT WAS AN EMPLOYEE 12 MONTHS AGO				
IF OYSTAT=1				

OYMNGE				UK
Did you have any managerial duties?				AW/AJ
1	Manager			W1/EQ
2	Foreman/supervisor			EUROSTAT
3	Not manager/supervisor			MAIN
				ASK OR RECORD
ONS ✓	GOV ✓	SPL ✓	EUL ✓	
APPLIES IF RESPONDENT WAS AN EMPLOYEE 12 MONTHS AGO				
IF OYSTAT=1				

OYSOLO				UK
Were you working on your own or did you have employees?				AW/AJ
1	On own/with partner(s) but no employees			W1/EQ
2	With employees			EUROSTAT
				MAIN
				ASK OR RECORD
ONS ✓	GOV ✓	SPL ✓	EUL ✓	
APPLIES IF RESPONDENT WAS AN EMPLOYEE 12 MONTHS AGO				
IF OYSTAT=1				

OYMPE02				UK AW/AJ W1/EQ MAIN	
How many people worked for your employer at the place where you worked?					
1	1-10				
2	11-19				
3	20-24				
4	Don't know but under 25				
5	25-49				
6	50-249				
7	250-499				
8	Don't know between 50 and 499				
9	500 or more				
ONS	✓	GOV	✓	SPL	EUL
APPLIES IF RESPONDENT WAS AN EMPLOYEE 12 MONTHS AGO					
IF OYSTAT=1					

OYMPS02				UK AW/AJ W1/EQ MAIN	
How many people did you employ at the place where you worked?					
1	1-10				
2	11-19				
3	20-24				
4	Don't know but under 25				
5	25-49				
6	50-249				
7	250-499				
8	Don't know between 50 and 499				
9	500 or more				
ONS	✓	GOV	✓	SPL	EUL
APPLIES IF RESPONDENT WAS SELF EMPLOYED 12 MONTHS BEFORE REF					
WK					
IF OYSOLO=2					

Full time/Part time

OYFTPT				UK AW/AJ W1/EQ MAIN			
In that job twelve months ago, were you working...							
1	Full-time						
2	Or part time?						
ONS	✓	GOV	✓	SPL	✓	EUL	✓
APPLIES IF RESPONDENT HAD PAID JOB 12 MONTHS BEFORE REF WK OR							
WAS LAID OFF/ON FOR A SHORT TIME 12 MONTHS BEFORE REF WK							
IF OYCIRC=1 or 2							

EDUCATION AND TRAINING

Foreign Qualifications

<p>FORQUAL</p> <p>The next section is about education, learning and training. Do you have any qualifications gained from outside of the UK?</p> <p>1 Yes 2 No</p> <p>ONS ✓ GOV ✓ SPL EUL</p> <p>Applies to those aged between 16 and 64, or those aged 65+ who are working IF (AGE > 15 AND AGE < 65) OR ((WRKING = YES) OR (JBAWAY = YES) OR (OWNBUS = YES) OR (RELBUS = YES))</p>	<p>UK EQ</p>
---	--------------------------------

<p>QLFOR11</p> <p>Thinking about the qualifications you gained from outside of the UK (and please exclude expired qualifications), did you gain any...</p> <p>1 from school or home-schooling? 2 from college or university? 3 related to work? 4 from government schemes? 5 gained in your leisure time, or by teaching yourself? 6 in some other way? 8 don't know</p> <p>ONS ✓ GOV ✓ SPL EUL</p> <p>Applies if respondent has foreign qualifications IF FORQUAL = 1</p>	<p>UK EQ</p> <p>CODE ALL THAT APPLY INDIVIDUAL PROMPT</p>
--	--

<p>QUALUK</p> <p>Was your highest qualification gained in the UK, or outside of the UK? <i>If respondent has a UK and NON-UK qualification at an equal level, the UK qualification should take precedence and '1' should be coded here.</i></p> <p>1 In the UK 2 Outside the UK 3 Don't know</p> <p>ONS ✓ GOV ✓ SPL EUL</p> <p>Applies if respondent has foreign qualifications IF FORQUAL = 1</p>	<p>UK EQ</p>
---	--------------------------------

QUALRE	UK EQ
Is your highest qualification recognised in the UK? This could mean recognised by a learning institution or an employer.	
<ul style="list-style-type: none"> 1 Yes 2 No 3 Recognition being applied for/process underway 4 Recognition not attempted 	
ONS ✓ GOV ✓ SPL EUL	
If respondent gained their highest qualification outside of the UK	
IF QUALUK = 2	

FORTYP11	UK EQ
What type of qualification is it?	
CODE ONE ONLY	
<ul style="list-style-type: none"> 1 Degree level qualification, or higher 2 Higher qualification below degree level 3 A-level/Vocational A-level or equivalent 4 AS-level/Vocational AS-level or equivalent 5 International Baccalaureate 6 O-levels or equivalent 7 GCSE/Vocational GCSE or equivalent 8 Other work-related or professional qualification 9 School Leavers Certificate 10 Don't know 	
ONS ✓ GOV ✓ SPL ✓ EUL ✓	
Applies if qualification is (or may be) recognised in the UK	
IF QUALRE NE 2	

FORSUB	UK EQ
What was the subject/title/awarding body of this qualification?	
<i>Interviewer: Please enter the qualification title, subject and awarding body if known (e.g. 'English' or 'Painting and Decorating').</i>	
Free text input (max 250 characters)	
ONS ✓ GOV SPL EUL	
If foreign qualification is an other work-related or professional qualification	
IF FORTPY11 = 8	

UK-Gained Qualifications**QULCHUK**

This next section is about qualifications gained in the UK. Please think about ALL qualifications you have ever gained [in the UK], even if it was a long time ago or you are not using them now (please exclude expired qualifications).

Do you have any qualifications....

- 1 from school or home-schooling?
- 2 from college or university?
- 3 related to work?
- 4 from government schemes?
- 5 gained in your leisure time, or by teaching yourself?
- 6 in some other way?
- 7 no qualifications
- 8 don't know

ONS ✓**GOV** ✓**SPL****EUL**

Applies to those aged between 16 and 64, or those aged 65+ who are working

IF (AGE > 15 AND AGE < 65) OR ((WRKING = YES) OR (JBAWAY = YES) OR (OWNBUS = YES) OR (RELBUS = YES))

**UK
EQ
INDIVIDUAL PROMPT
CODE ALL THAT
APPLY**

SCQUAL**UK
EQ**

You said that you have qualifications from school (or home-schooling). Thinking about ALL of these qualifications, which qualifications do (you think) you have [gained in the UK] from school (or home-schooling), starting with the highest?

**PROMPT AS NECESSARY
CODE ALL THAT APPLY**

- 5 BTEC/BEC/TEC/Edexcel/LQL
- 6 SCOTVEC, SCOTEC or SCOTBEC
- 9 Other Higher Education qualif's below degree level
- 10 A-Level/Vocat'l A-Level/GCE in Applied Subjects or equivalent
- 11 New Diploma
- 12 Welsh Baccalaureate
- 13 International Baccalaureate
- 14 NVQ/SVQ
- 15 GNVQ/GSVQ
- 16 AS-level/Vocat'l AS-Level or equiv.
- 17 Certificate of 6th Yr. Studies (CSYS) or equiv.
- 18 Access to HE
- 19 O-Level or equiv.
- 20 Standard/Ordinary (O) Grade/Lower (Scotland)
- 21 GCSE/Vocat'l GCSE
- 22 CSE
- 23 Advanced Higher/Higher/Intermediate/Access qualif's (Scotland)
- 24 RSA/OCR
- 25 City and Guilds
- 26 YT Certificate
- 27 Key skills/Core skills (Scotland)
- 28 Basic skills (Skills for life/literacy/numeracy/lang)
- 29 Entry Level Qualifications
- 30 Award, Certificate or Diploma, at Entry level and Levels 1 to 8
- 31 Any other qualification

ONS ✓**GOV** ✓**SPL****EUL****If respondent has UK-gained qualifications from school**

IF QULCHUK = 1

UNIQUAL

You said that you have qualifications from college or university. Thinking about ALL of these qualifications, which qualifications do (you think) you have [gained in the UK] from college or university, starting with the highest?

**UK
EQ****PROMPT AS NECESSARY
CODE ALL THAT APPLY**

- 1 Degree level qualif. incl. foundation degrees, graduate memb'ship of a profess'l institute, PGCE, or higher
- 2 Diploma in Higher Education
- 3 HNC/HND
- 4 ONC/OND
- 5 BTEC/BEC/TEC/Edexcel/LQL
- 6 SCOTVEC, SCOTEC or SCOTBEC
- 7 Teaching qualif. (excl. PGCE)
- 8 Nursing or other medical qualif. not yet mentioned
- 9 Other Higher Education qualif's below degree level
- 10 A-Level/Vocat'l A-Level/GCE in Applied Subjects or equivalent
- 11 New Diploma
- 12 Welsh Baccalaureate
- 13 International Baccalaureate
- 14 NVQ/SVQ
- 15 GNVQ/GSVQ
- 16 AS-level/Vocat'l AS-Level or equiv.
- 17 Certificate of 6th Yr. Studies (CSYS) or equiv.
- 18 Access to HE
- 19 O-Level or equiv.
- 20 Standard/Ordinary (O) Grade/Lower (Scotland)
- 21 GCSE/Vocat'l GCSE
- 22 CSE
- 23 Advanced Higher/Higher/Intermediate/Access qualif's (Scotland)
- 24 RSA/OCR
- 25 City and Guilds
- 26 YT Certificate
- 27 Key skills/Core skills (Scotland)
- 28 Basic skills (Skills for life/literacy/numeracy/lang)
- 29 Entry Level Qualifications
- 30 Award, Certificate or Diploma, at Entry level and Levels 1 to 8
- 31 Any other qualification

ONS ✓**GOV** ✓**SPL****EUL****If respondent has UK-gained qualifications from college or university**

IF QULCHUK = 2

WOQUAL

You said that you have qualifications related to work. Thinking about ALL of these qualifications, which qualifications do (you think) you have [gained in the UK] related to work, starting with the highest?

**UK
EQ****PROMPT AS NECESSARY
CODE ALL THAT APPLY**

- 1 Degree level qualif. incl. foundation degrees, graduate memb'ship of a profess'l institute, PGCE, or higher
- 2 Diploma in Higher Education
- 3 HNC/HND
- 4 ONC/OND
- 5 BTEC/BEC/TEC/Edexcel/LQL
- 6 SCOTVEC, SCOTEC or SCOTBEC
- 7 Teaching qualif. (excl. PGCE)
- 8 Nursing or other medical qualif. not yet mentioned
- 9 Other Higher Education qualif's below degree level
- 10 A-Level/Vocat'l A-Level/GCE in Applied Subjects or equivalent
- 11 New Diploma
- 12 Welsh Baccalaureate
- 13 International Baccalaureate
- 14 NVQ/SVQ
- 15 GNVQ/GSVQ
- 16 AS-level/Vocat'l AS-Level or equiv.
- 17 Certificate of 6th Yr. Studies (CSYS) or equiv.
- 18 Access to HE
- 19 O-Level or equiv.
- 20 Standard/Ordinary (O) Grade/Lower (Scotland)
- 21 GCSE/Vocat'l GCSE
- 22 CSE
- 23 Advanced Higher/Higher/Intermediate/Access qualif's (Scotland)
- 24 RSA/OCR
- 25 City and Guilds
- 26 YT Certificate
- 27 Key skills/Core skills (Scotland)
- 28 Basic skills (Skills for life/literacy/numeracy/lang)
- 29 Entry Level Qualifications
- 30 Award, Certificate or Diploma, at Entry level and Levels 1 to 8
- 31 Any other qualification

ONS ✓**GOV** ✓**SPL****EUL****If respondent has UK-gained qualifications related to work**

IF QULCHUK = 3

GSQUAL**UK
EQ**

You said that you have qualifications from a Government Scheme. Thinking about ALL of these qualifications, which qualifications do (you think) you have [gained in the UK] from a Government Scheme, starting with the highest?

**PROMPT AS NECESSARY
CODE ALL THAT APPLY**

- 1 Degree level qualif. incl. foundation degrees, graduate memb'ship of a profess'l institute, PGCE, or higher
- 2 Diploma in Higher Education
- 3 HNC/HND
- 4 ONC/OND
- 5 BTEC/BEC/TEC/Edexcel/LQL
- 6 SCOTVEC, SCOTEC or SCOTBEC
- 7 Teaching qualif. (excl. PGCE)
- 8 Nursing or other medical qualif. not yet mentioned
- 9 Other Higher Education qualif's below degree level
- 10 A-Level/Vocat'l A-Level/GCE in Applied Subjects or equivalent
- 11 New Diploma
- 12 Welsh Baccalaureate
- 13 International Baccalaureate
- 14 NVQ/SVQ
- 15 GNVQ/GSVQ
- 16 AS-level/Vocat'l AS-Level or equiv.
- 17 Certificate of 6th Yr. Studies (CSYS) or equiv.
- 18 Access to HE
- 19 O-Level or equiv.
- 20 Standard/Ordinary (O) Grade/Lower (Scotland)
- 21 GCSE/Vocat'l GCSE
- 22 CSE
- 23 Advanced Higher/Higher/Intermediate/Access qualif's (Scotland)
- 24 RSA/OCR
- 25 City and Guilds
- 26 YT Certificate
- 27 Key skills/Core skills (Scotland)
- 28 Basic skills (Skills for life/literacy/numeracy/lang)
- 29 Entry Level Qualifications
- 30 Award, Certificate or Diploma, at Entry level and Levels 1 to 8
- 31 Any other qualification

ONS ✓**GOV** ✓**SPL****EUL**

If respondent has UK-gained qualifications from Government Schemes

IF QULCHUK = 4

OTQUAL**UK
EQ**

You said that you have qualifications gained in your leisure time, by teaching yourself, or obtained in some other way. Thinking about ALL of these qualifications, which qualifications do you think you have gained [in the UK] in your leisure time, by teaching yourself, or obtained in some other way, starting with the highest?

**PROMPT AS NECESSARY
CODE ALL THAT APPLY**

- 1 Degree level qualif. incl. foundation degrees, graduate memb'ship of a profess'l institute, PGCE, or higher
- 2 Diploma in Higher Education
- 3 HNC/HND
- 4 ONC/OND
- 5 BTEC/BEC/TEC/Edexcel/LQL
- 6 SCOTVEC, SCOTEC or SCOTBEC
- 7 Teaching qualif. (excl. PGCE)
- 8 Nursing or other medical qualif. not yet mentioned
- 9 Other Higher Education qualif's below degree level
- 10 A-Level/Vocat'l A-Level/GCE in Applied Subjects or equivalent
- 11 New Diploma
- 12 Welsh Baccalaureate
- 13 International Baccalaureate
- 14 NVQ/SVQ
- 15 GNVQ/GSVQ
- 16 AS-level/Vocat'l AS-Level or equiv.
- 17 Certificate of 6th Yr. Studies (CSYS) or equiv.
- 18 Access to HE
- 19 O-Level or equiv.
- 20 Standard/Ordinary (O) Grade/Lower (Scotland)
- 21 GCSE/Vocat'l GCSE
- 22 CSE
- 23 Advanced Higher/Higher/Intermediate/Access qualif's (Scotland)
- 24 RSA/OCR
- 25 City and Guilds
- 26 YT Certificate
- 27 Key skills/Core skills (Scotland)
- 28 Basic skills (Skills for life/literacy/numeracy/lang)
- 29 Entry Level Qualifications
- 30 Award, Certificate or Diploma, at Entry level and Levels 1 to 8
- 31 Any other qualification

ONS ✓**GOV** ✓**SPL****EUL****If respondent has UK-gained 'other' qualifications**

IF QULCHUK = 5 OR 6

QLYR11

Now thinking about ALL of the qualifications you have told me about, which, if any, did you gain in the last 12 months?

**UK
EQ****PROMPT AS NECESSARY
CODE ALL THAT APPLY**

- 1 Degree level qualif. incl. foundation degrees, graduate memb'ship of a profess'l institute, PGCE, or higher
- 2 Diploma in Higher Education
- 3 HNC/HND
- 4 ONC/OND
- 5 BTEC/BEC/TEC/Edexcel/LQL
- 6 SCOTVEC, SCOTEC or SCOTBEC
- 7 Teaching qualif. (excl. PGCE)
- 8 Nursing or other medical qualif. not yet mentioned
- 9 Other Higher Education qualif's below degree level
- 10 A-Level/Vocat'l A-Level/GCE in Applied Subjects or equivalent
- 11 New Diploma
- 12 Welsh Baccalaureate
- 13 International Baccalaureate
- 14 NVQ/SVQ
- 15 GNVQ/GSVQ
- 16 AS-level/Vocat'l AS-Level or equiv.
- 17 Certificate of 6th Yr. Studies (CSYS) or equiv.
- 18 Access to HE
- 19 O-Level or equiv.
- 20 Standard/Ordinary (O) Grade/Lower (Scotland)
- 21 GCSE/Vocat'l GCSE
- 22 CSE
- 23 Advanced Higher/Higher/Intermediate/Access qualif's (Scotland)
- 24 RSA/OCR
- 25 City and Guilds
- 26 YT Certificate
- 27 Key skills/Core skills (Scotland)
- 28 Basic skills (Skills for life/literacy/numeracy/lang)
- 29 Entry Level Qualifications
- 30 Award, Certificate or Diploma, at Entry level and Levels 1 to 8
- 31 Any other qualification
- 32 None in last 12 months

ONS ✓**GOV** ✓**SPL** ✓**EUL** ✓**Applies to respondents aged 19+ who have UK-gained qualifications**

IF (AGE > 18) AND (QULCHUK = 1 OR QULCHUK = 2 OR QULCHUK = 3 OR QULCHUK = 4 OR QULCHUK = 5 OR QULCHUK = 6)

DEGREE7					UK EQ
Do you have...					INDIVIDUAL PROMPT CODE ALL THAT APPLY
1	a higher degree (including PGCE)?				
2	an undergraduate degree?				
3	a foundation degree?				
4	graduate membership of a professional institution?				
5	other?				
6	Don't know				
ONS	✓	GOV	✓	SPL	✓
Applies to those respondents with a degree level qualification					
IF UNIQUAL = 1 OR WOQUAL = 1 OR GSQUAL = 1 OR OTQUAL = 1					

HIGHO					UK EQ
Was your higher degree...					ASK OR RECORD CODE FIRST THAT APPLIES
1	a Doctorate?				
2	a Masters?				
3	a Postgraduate Certificate in Education?				
4	or some other postgraduate degree or professional qualification?				
5	Don't know				
ONS	✓	GOV	✓	SPL	✓
Applies if respondent has a higher (postgraduate) degree					
IF DEGREE7 = 1					

FDSUBJ/HDSUBJCT(higher)/SUBJCTN(nursing)					UK EQ
Enter subject area of (undergraduate) degree					
Free text input (max 60 characters)					
ONS		GOV		SPL	
				EUL	
Applies if respondent has an undergraduate degree					
IF (First in degree7)					

FDSINCOM/HDSINCOM(higher)/SINCOMN(nursing)					UK EQ
Is [subject] a single or combined subject?					ASK OR RECORD
1	Single Subject				
2	Combined Subject in one subject area				
3	Combined Subject in more than one subject area				
ONS	✓	GOV		SPL	
				EUL	
Applies if respondent has an undergraduate or first degree					
IF (First in degree7)					

FDSNGDEG/SNGHD (higher)/ SNGDEGN (nursing)				UK
Coding frame for subject entered at FDSUBJ				EQ
ONS ✓	GOV	SPL	EUL	
If respondent's undergraduate degree is a single subject				
IF FDSINCOM = Sing				

Guidance: Do not read this question out to the respondent. The subject given at FDSUBJ is coded here using computer-assisted coding. Press <space bar> to enter the coding module. Then press <Alt>+<L> in order to initiate computer assisted coding.

FDCMBD/CMBHD (higher)/ CMBDEGN (nursing)				UK
Code subject area(s) studied in qualification				EQ
<i>If combined subject in one subject area code 1 only. If combined subject in more than one subject area code up to 12.</i>				
1	Medicine			
2	Medical Related Subjects			
3	Biological Sciences			
4	Agricultural Sciences			
5	Physical/Environmental Sciences			
6	Mathematical Sciences and Computing			
7	Engineering			
8	Technology			
9	Architecture and related subjects			
10	Social Sciences (including Law)			
11	Business and Financial Studies			
12	Librarianship and Information Studies			
13	Linguistics, English, Celtic and Ancient Languages			
14	European Languages			
15	Other Languages			
16	Humanities			
17	Arts			
18	Education			
ONS ✓	GOV	SPL	EUL	
If respondent's undergraduate degree is a combined subject in one or more subject areas				
IF (FDSINCOM = Combone) or (FDSINCOM = Combtwo)				

FDCMBMA/CMBHDMA (higher)/ CMBMAINN (nursing)				UK
Probe main subject studied in qualification				EQ
1	Medicine			CODE ONE SUBJECT AREA ONLY
2	Medical Related Subjects			
3	Biological Sciences			
4	Agricultural Sciences			
5	Physical/Environmental Sciences			
6	Mathematical Sciences and Computing			
7	Engineering			
8	Technology			
9	Architecture and related subjects			
10	Social Sciences (including Law)			
11	Business and Financial Studies			
12	Librarianship and Information Studies			
13	Linguistics, English, Celtic and Ancient Languages			

14	European Languages				
15	Other Languages				
16	Humanities				
17	Arts				
18	Education				
ONS	✓	GOV	SPL	EUL	
Applies if respondent's qualification spans two or more subject areas					
IF (FDSINCOM = Combtwo)					

FDINST/ HDINST (higher)					UK
When you obtained your undergraduate degree, which institution did you study at?					EQ
Free text input (max 60 characters)					
ONS		GOV	SPL	EUL	
Applies if respondent has an undergraduate degree					
IF (First in degree7)					

UGINST/ PGINST (higher)					UK
Coding frame for institution studied at					EQ
ONS	✓	GOV	SPL	EUL	
Applies if respondent has an undergraduate degree					
IF (First in degree7)					

Please be aware that further questions (between FDSUBJ and UGINST) will also be asked specifically to individuals who report attainment of a higher degree or a nursing qualification. The respective variable names have been provided next to the undergraduate degree equivalents above for information. Individuals who happen to report a first degree, a higher degree and a nursing qualification will be asked about each of these qualifications in turn.

DEGCLS7	UK EQ
What class was your (first) degree?	
1 First	
2 Upper Second/2i (2:1)	
3 Lower Second/2ii (2:2)	
4 Third	
5 Pass	
6 Other	
7 Don't Know	
ONS ✓	GOV ✓
SPL ✓	EUL ✓
If respondent has an undergraduate degree	
IF DEGREE7 = 2	

CRYDEG	UK EQ
In which country was your highest degree obtained?	ASK OR RECORD
1 England	
2 Wales	
3 Scotland	
4 Northern Ireland	
5 Other country (not UK)	
6 Don't know	
ONS ✓	GOV ✓
SPL ✓	EUL
Applies if respondent has degree-level qualification	
IF DEGREE7 = 1 OR 2 OR 3 OR 5	

TEACH4	UK EQ
Was your teaching qualification for...	CODE ALL THAT APPLY
1 Further Education?	
2 Key Stage 4?	
3 Key Stage 3?	
4 Key Stage 2?	
5 Key Stage 1?	
6 Foundation Stage?	
7 Don't know	
ONS ✓	GOV ✓
SPL ✓	EUL ✓
Applies if respondent has a teaching qualification	
IF UNIQUAL = 7 OR WOQUAL = 7 OR GSQUAL = 7 OR OTQUAL = 7 OR HIGHO = 3	

NUMAL	UK EQ
Do you have...	ASK OR RECORD
1 one A Level (or equivalent)	
2 or more than one?	
3 Don't know	
ONS ✓	GOV ✓
SPL ✓	EUL ✓
Applies if respondent has an A-level qualification (or equivalent)	
IF SCQUAL = 10 OR UNIQUAL = 10 OR GSQUAL = 10 OR WOQUAL = 10 OR OTQUAL = 10 OR FORTYP11 = 3	

NUMAS	UK EQ
Do you have...	
1 one AS Level	
2 2 or 3 AS Levels	
3 or 4 or more passes at this level?	
4 Don't know	
ONS ✓	GOV ✓
SPL ✓	EUL ✓
Applies if respondent has an A-level qualification (or equivalent)	
IF SCQUAL = 16 OR UNIQUAL = 16 OR GSQUAL = 16 OR WOQUAL = 16 OR OTQUAL = 16 OR FORTYP11 = 4	

TYPHST	UK EQ
What levels of National Qualifications do you have?	CODE ALL THAT APPLY PROMPT AS NECESSARY
1 Access Level	
2 Intermediate 1	
3 Intermediate 2	
4 Higher	
5 Advanced Higher	
ONS ✓	GOV ✓
SPL ✓	EUL ✓
Applies if respondent has Scottish qualifications	
IF SCQUAL = 23 OR UNIQUAL = 23 OR GSQUAL = 23 OR WOQUAL = 23 OR OTQUAL = 23	

ADVHST	UK EQ
Do you have...	
1 One Advanced Higher	
2 or more than one?	
3 Don't know	
ONS ✓	GOV ✓
SPL ✓	EUL ✓
Applies if respondent has Advanced Highers	
IF TYPHST = 5	

HST					UK EQ
Do you have...					
1	Three or more Highers				
2	or fewer than three?				
3	Don't know				
ONS ✓	GOV ✓	SPL ✓	EUL ✓		
Applies if respondent has Highers					
IF TYPHST = 4 OR ADVHST = 1					

WLSHBC8					UK EQ
Is your Welsh Bacallaureate...					ASK OR RECORD
1	at the Foundation level				
2	the Intermediate Level				
3	the Advanced Level?				
4	Don't know				
ONS ✓	GOV ✓	SPL	EUL		
Applies if respondent has a Welsh Bacallaureate					
IF SCQUAL = 12 OR UNIQUAL = 12 OR GSQUAL = 12 OR WOQUAL = 12 OR OTQUAL = 12					

QGCSE4					UK EQ
Do you have any of the following qualifications...					INDIVIDUAL PROMPT CODE ALL THAT APPLY
1	GCSEs below grade C?				
2	CSEs below grade 1?				
3	Standards grades 4-7/ O Grades below C?				
4	Intermediate 1 below grade A?				
5	Intermediate 2 below grade D?				
6	None of these				
ONS ✓	GOV ✓	SPL ✓	EUL ✓		
Applies if respondent has GCSEs (or equivalents), CSEs, Ordinaries, or Intermediates					
IF SCQUAL = 21 OR UNIQUAL = 21 OR GSQUAL = 21 OR WOQUAL = 21 OR OTQUAL = 21 OR SCQUAL = 22 OR UNIQUAL = 22 OR GSQUAL = 22 OR WOQUAL = 22 OR OTQUAL = 22 OR SCQUAL = 20 OR UNIQUAL = 20 OR GSQUAL = 20 OR WOQUAL = 20 OR OTQUAL = 20 OR TYPHST = 2 OR TYPHST = 3 OR FORTYP11 = 7					

GCSE4		UK	
	...and do you have any of the following qualifications...	EQ	
		INDIVIDUAL PROMPT	
		CODE ALL THAT APPLY	
		EUROSTAT	
	<ul style="list-style-type: none"> 1 GCSEs grade C or above? 2 CSEs grade 1? 3 Standards grade 3 or above/ O Grades C or above? 4 Intermediate 1 grade A or above? 5 Intermediate 2 grade D or above? 6 None of these 		
ONS	GOV	SPL	EUL
Applies if respondent has GCSEs (or equivalents), CSEs, Ordinaries, or Intermediates			
IF SCQUAL = 21 OR UNIQUAL = 21 OR GSQUAL = 21 OR WOQUAL = 21 OR OTQUAL = 21 OR SCQUAL = 22 OR UNIQUAL = 22 OR GSQUAL = 22 OR WOQUAL = 22 OR OTQUAL = 22 OR SCQUAL = 20 OR UNIQUAL = 20 OR GSQUAL = 20 OR WOQUAL = 20 OR OTQUAL = 20 OR TYPHST = 2 OR TYPHST = 3 OR FORTYP11 = 7			

NUMOL5		UK	
	You mentioned that you have passes at:	EQ	
	[GCSE grade C or above	EUROSTAT	
	CSE grade 1	ASK OR RECORD	
	Standard grade 3 or above/ O Grade C or above		
	Intermediate 1 grade A or above		
	Intermediate 2 grade D or above		
	GCE O Level]		
	How many passes do you have in total at this level?		
	<ul style="list-style-type: none"> 1 Fewer than five 2 Or five or more 3 Don't know 		
ONS ✓	GOV ✓	SPL ✓	EUL ✓
Applies if respondent has passes in any of the above-mentioned subjects			
IF QGCSE4 = 6 OR SCQUAL = 19 OR UNIQUAL = 19 OR GSQUAL = 19 OR WOQUAL = 19 OR OTQUAL = 19 OR GCSE4 = 1 OR GCSE4 = 2 OR GCSE4 = 3 OR GCSE4 = 4 OR GCSE4 = 5			

MEGCSE		UK	
	Do these passes include...	EQ	
		ASK OR RECORD	
	<ul style="list-style-type: none"> 1 Maths 2 English 3 Both 4 Neither? 		
ONS ✓	GOV ✓	SPL	EUL
Applies if respondent has any of the qualifications specified in NUMOL5			
IF NUMOL5 = RESPONSE			

NUMOL5O	UK EQ
Can I just check, do you have...	ASK OR RECORD
1 One or two	
2 Three or four	
3 Don't know	
ONS ✓	GOV ✓
SPL ✓	EUL ✓
Applies if respondent has fewer than 5 passes in qualifications specified in NUMOL5	
IF NUMOL5 = 1	

NUMOL5F	UK EQ
Can I just check, do you have...	ASK OR RECORD
1 Five to seven	
2 Eight or more	
3 Don't know	
ONS ✓	GOV ✓
SPL ✓	EUL ✓
Applies if respondent has 5 or more passes in qualifications specified in NUMOL5	
IF NUMOL5 = 2	

QDIPTYP	UK EQ
You said that you have obtained a new diploma. Is this...	RUNNING PROMPT
1 An Advanced Diploma (Level 3)	
2 A Progression Diploma (Level 3)	
3 A Higher Diploma (Level 2)	
4 A Foundation Diploma (Level 1)?	
5 Don't know	
ONS ✓	GOV ✓
SPL	EUL
Applies if respondent has a New Diploma	
IF SCQUAL = 11 OR UNIQUAL = 11 OR GSQUAL = 11 OR WOQUAL = 11 OR OTQUAL = 11	

VOCYRA	UK EQ
Can I just check, did you obtain your highest BTEC/TEC/EDEXCEL/LQL qualification in...	
1 ...2009 or earlier	
2 ...2010 or later	
ONS ✓	GOV ✓
SPL	EUL
Applies if respondent has a BTEC/TEC/EDEXCEL/LQL	
IF SCQUAL = 5 OR UNIQUAL = 5 OR GSQUAL = 5 OR WOQUAL = 5 OR OTQUAL = 5	

BTE11**UK****EQ****CODE FIRST THAT
APPLIES**

Is your highest BTEC/BEC/TEC/EDEXCEL/LQL qualification...

- 1 at higher level (level 4 or higher)
- 2 at National Certificate or National Diploma level (level 3)?
- 3 a first diploma or general diploma (level 2)?
- 4 a first certificate or general certificate (below level 2)?
- 5 Other BTEC/BEC/TEC/EDEXCEL/LQL qualification
- 6 Don't know

ONS ✓**GOV** ✓**SPL** ✓**EUL** ✓**Applies if respondent has a BTEC/TEC/EDEXCEL/LQL**

IF SCQUAL = 5 OR UNIQUAL = 5 OR GSQUAL = 5 OR WOQUAL = 5 OR OTQUAL = 5

BTACD**UK****EQ**

Was your highest BTEC/TEC/EDEXCEL/LQL qualification an...

- 1 Award
- 2 Certificate
- 3 Diploma
- 4 Don't know

ONS ✓**GOV** ✓**SPL****EUL****Applies if respondent's BTEC/TEC/EDEXCEL/LQL is categorised as****OTHER at BTE11**

IF BTE11 = 5

BTLEV**UK****EQ**

What level was your

[Award/Certificate/Diploma/BTEC/TEC/EDEXCEL/LQL qualification]?

- 1 Level 1
- 2 Level 2
- 3 Level 3
- 4 Level 4
- 5 Level 5
- 6 Level 6
- 7 Level 7
- 8 Level 8
- 9 Entry level
- 10 Don't know

ONS ✓**GOV** ✓**SPL****EUL****Applies if respondent's BTEC/TEC/EDEXCEL/LQL is categorised as****OTHER at BTE11**

IF BTE11 = 5

BTSUBJ				UK
What is the subject/title/awarding body of this BTEC/TEC/EDEXCEL qualification?				EQ
Free text input (max 250 characters)				
ONS	GOV	SPL	EUL	
Applies if respondent's BTEC/TEC/EDEXCEL/LQL is categorised as OTHER or DON'T KNOW at BTE11				
IF BTE11 = 5 OR BTE11 = 6				

BTCTH11				UK
And do you have any BTEC/TEC/EDEXCEL/LQL qualifications below [level]...				EQ
				CODE ALL THAT APPLY
1	at National Certificate or National Diploma level (level 3)?			
2	a first diploma or general diploma (level 2)?			
3	a first certificate or general certificate (below level 2)?			
4	other BTEC/TEC/EDEXCEL/LQL qualification			
5	None of these			
6	Don't know			
ONS ✓	GOV ✓	SPL ✓	EUL ✓	
Applies if respondent has a BTEC/TEC/EDEXCEL/LQL qualification				
IF BTE11 = 1 OR BTE11 = 2 OR BTE11 = 3 OR BTE11 = 5				

BTCOTLA				UK
And are these BTEC/TEC/EDEXCEL/LQL qualifications an...				EQ
				CODE ALL THAT APPLY
1	Award			
2	Certificate			
3	Diploma			
4	Don't know			
ONS ✓	GOV ✓	SPL	EUL	
Applies if respondent has an OTHER BTEC/TEC/EDEXCEL/LQL qualification				
IF BTCTH11 = 4				

BTCOTLB		UK EQ
And what levels are these BTEC/TEC/EDEXCEL/LQL qualifications?		CODE ALL THAT APPLY
1	Level 1	
2	Level 2	
3	Level 3	
4	Level 4	
5	Level 5	
6	Level 6	
7	Level 7	
8	Level 8	
9	Entry level	
10	Don't know	
ONS ✓	GOV ✓	SPL EUL
Applies if respondent has an OTHER BTEC/TEC/EDEXCEL/LQL qualification		
IF BTCTH11 = 4		

VOCYRB		UK EQ
Can I just check, did you obtain your highest SCOTVEC/SCOTEC/SCOTBEC qualification in...		
1	...2009 or earlier	
2	...2010 or later	
ONS ✓	GOV ✓	SPL EUL
Applies if respondent has a SCOTVEC/SCOTEC/SCOTBEC		
IF SCQUAL = 6 OR UNIQUAL = 6 OR GSQUAL = 6 OR WOQUAL = 6 OR OTQUAL = 6		

SCTVC11		UK EQ
Is your highest SCOTVEC/SCOTEC/SCOTBEC qualification...		CODE FIRST THAT APPLIES
1	higher level (level 4)?	
2	a full National Certificate(level 3)?	
3	a first diploma or general diploma (level 2)?	
4	a first certificate or general certificate (below level 2)?	
5	modules towards a National Certificate?	
6	other SCOTVEC/SCOTEC/SCOTBEC qualification	
7	Don't know	
ONS ✓	GOV ✓	SPL ✓ EUL ✓
Applies if respondent has a SCOTVEC/SCOTEC/SCOTBEC		
IF SCQUAL = 6 OR UNIQUAL = 6 OR GSQUAL = 6 OR WOQUAL = 6 OR OTQUAL = 6		

SCACD	UK EQ
Was your highest SCOTVEC/SCOTEC/SCOTBEC qualification an...	
<ul style="list-style-type: none"> 1 Award 2 Certificate 3 Diploma 4 Don't know 	
ONS ✓ GOV ✓ SPL EUL	
Applies if respondent's SCOTVEC/SCOTEC/SCOTBEC is categorised as OTHER at SCTVC11 IF SCTVC11 = 6	

SCLEV	UK EQ
Was level was your [Award/Certificate/Diploma/SCOTVEC/SCOTEC/SCOTBEC qualification]?	
<ul style="list-style-type: none"> 1 Level 1 2 Level 2 3 Level 3 4 Level 4 5 Level 5 6 Level 6 7 Level 7 8 Level 8 9 Entry level 10 Don't know 	
ONS ✓ GOV ✓ SPL EUL	
Applies if respondent's SCOTVEC/SCOTEC/SCOTBEC is categorised as OTHER at SCTVC11 IF SCTVC11 = 6	

SCSUBJ	UK EQ
What is the subject/title/awarding body of this SCOTVEC/SCOTEC/SCOTBEC qualification?	
Free text input (max 250 characters)	
ONS GOV SPL EUL	
Applies if respondent's SCOTVEC/SCOTEC/SCOTBEC is categorised as OTHER or DON'T KNOW at SCTVC11 IF SCTVC11 = 6 OR SCTVC11 = 7	

STCOT11	UK EQ
And do you have any SCOTVEC/SCOTEC/SCOTBEC qualifications below [level]...	CODE ALL THAT APPLY
<ul style="list-style-type: none"> 1 a full National Certificate(level 3)? 2 a first diploma or general diploma (level 2)? 3 a first certificate or general certificate (below level 2)? 4 modules towards a National Certificate? 5 other SCOTVEC/SCOTEC/SCOTBEC qualification 6 None of these 7 Don't know 	
ONS ✓ GOV ✓ SPL ✓ EUL ✓	
Applies if respondent has a SCOTVEC/SCOTEC/SCOTBEC qualification	
IF SCTVC11 = 1 OR SCTVC11 = 2 OR SCTVC11 = 3 OR SCTVC11 = 4	

STCOTLA	UK EQ
And are your SCOTVEC/SCOTEC/SCOTBEC qualifications an...	CODE ALL THAT APPLY
<ul style="list-style-type: none"> 1 Award 2 Certificate 3 Diploma 4 Don't know 	
ONS ✓ GOV ✓ SPL EUL	
Applies if respondent has an OTHER SCOTVEC/SCOTEC/SCOTBEC qualification	
IF STCOT11 = 5	

STCOTLB	UK EQ
And what levels are these SCOTVEC/SCOTEC/SCOTBEC qualifications?	CODE ALL THAT APPLY
<ul style="list-style-type: none"> 1 Level 1 2 Level 2 3 Level 3 4 Level 4 5 Level 5 6 Level 6 7 Level 7 8 Level 8 9 Entry level 10 Don't know 	
ONS ✓ GOV ✓ SPL EUL	
Applies if respondent has an OTHER SCOTVEC/SCOTEC/SCOTBEC qualification	
IF STCOT11 = 5	

VOCYRC	UK EQ
Can I just check, did you obtain your highest RSA/OCR qualification in...	
1 ...2009 or earlier 2 ...2010 or later	
ONS ✓ GOV ✓ SPL EUL	
Applies if respondent has an RSA/OCR qualification	
IF SCQUAL = 24 OR UNIQUAL = 24 OR GSQUAL = 24 OR WOQUAL = 24 OR OTQUAL = 24	

RSA11	UK EQ
Is your highest RSA/OCR qualification...	
1 a higher diploma/OCR Level 4? 2 an advanced diploma or advanced certificate/OCR Level 3? 3 a diploma/OCR Level 2? 4 another RSA (including Stage I,II & III)/OCR Level 1? 5 other RSA/OCR qualification 6 Don't know	
ONS ✓ GOV ✓ SPL ✓ EUL ✓	
Applies if respondent has an RSA/OCR qualification	
IF SCQUAL = 24 OR UNIQUAL = 24 OR GSQUAL = 24 OR WOQUAL = 24 OR OTQUAL = 24	

RSACD	UK EQ
Was your highest RSA/OCR qualification an...	
1 Award 2 Certificate 3 Diploma 4 Don't know	
ONS ✓ GOV ✓ SPL EUL	
Applies if respondent's RSA/OCR is categorised as OTHER at RSA11	
IF RSA11 = 5	

RSLEV	UK EQ
What level was your [Award/Certificate/Diploma/RSA/OCR qualification]?	
1	Level 1
2	Level 2
3	Level 3
4	Level 4
5	Level 5
6	Level 6
7	Level 7
8	Level 8
9	Entry level
10	Don't know
ONS ✓	GOV ✓
SPL	EUL
Applies if respondent's RSA/OCR is categorised as OTHER at RSA11	
IF RSA11 = 5	

RSASUBJ	UK EQ
What is the subject/title/awarding body of this RSA/OCR qualification?	
Free text input (max 250 characters)	
ONS	GOV
SPL	EUL
Applies if respondent's RSA/OCR is categorised as OTHER or DON'T KNOW at RSA11	
IF RSA11 = 5 OR RSA11 = 6	

RSAOT11	UK EQ
And do you have any RSA/OCR qualifications below [level]...	
	CODE ALL THAT APPLY
1	an advanced diploma or advanced certificate/OCR Level 3?
2	a diploma/OCR Level 2?
3	another RSA (including Stage I,II & III)/OCR Level 1?
4	other RSA/OCR qualification
5	None
6	Don't know
ONS ✓	GOV ✓
SPL ✓	EUL ✓
Applies if respondent has an RSA/OCR qualification	
IF RSA11 = 1 OR RSA11 = 2 OR RSA11 = 3	

RSAOTLA	UK EQ
And are these RSA/OCR qualifications an...	CODE ALL THAT APPLY
1 Award	
2 Certificate	
3 Diploma	
4 Don't know	
ONS ✓	GOV ✓
SPL	EUL
Applies if respondent has an OTHER RSA/OCR qualification	
IF RSAOT11 = 4	

RSAOTLB	UK EQ
And what level are these RSA/OCR qualifications?	CODE ALL THAT APPLY
1 Level 1	
2 Level 2	
3 Level 3	
4 Level 4	
5 Level 5	
6 Level 6	
7 Level 7	
8 Level 8	
9 Entry level	
10 Don't know	
ONS ✓	GOV ✓
SPL	EUL
Applies if respondent has an OTHER RSA/OCR qualification	
IF RSAOT11 = 4	

VOCYRD	UK EQ
Can I just check, did you obtain your highest City & Guilds qualification in...	
1 ...2009 or earlier	
2 ...2010 or later	
ONS ✓	GOV ✓
SPL	EUL
Applies if respondent has a City & Guilds qualification	
IF SCQUAL = 25 OR UNIQUAL = 25 OR GSQUAL = 25 OR WOQUAL = 25 OR OTQUAL = 25	

CAG11 Is your highest City & Guilds qualification...	UK EQ CODE FIRST THAT APPLIES
<ul style="list-style-type: none"> 1 advanced craft/part 3? 2 craft/part 2? 3 foundation/part 1? 4 other City & Guilds qualification? 5 Don't know 	
<p>ONS ✓ GOV ✓ SPL ✓ EUL ✓</p>	
<p>Applies if respondent has a City & Guilds qualification IF SCQUAL = 25 OR UNIQUAL = 25 OR GSQUAL = 25 OR WOQUAL = 25 OR OTQUAL = 25</p>	

CAGACD Was your highest City & Guilds qualification an...	UK EQ
<ul style="list-style-type: none"> 1 Award 2 Certificate 3 Diploma 4 Don't know 	
<p>ONS ✓ GOV ✓ SPL EUL</p>	
<p>Applies if respondent's City & Guilds is categorised as OTHER at CAG11 IF CAG11 = 4</p>	

CAGLEV What level was your [Award/Certificate/Diploma/City & Guilds qualification]?	UK EQ
<ul style="list-style-type: none"> 1 Level 1 2 Level 2 3 Level 3 4 Level 4 5 Level 5 6 Level 6 7 Level 7 8 Level 8 9 Entry level 10 Don't know 	
<p>ONS ✓ GOV ✓ SPL EUL</p>	
<p>Applies if respondent's City & Guilds is categorised as OTHER at CAG11 IF CAG11 = 4</p>	

CGSUBJ				UK
What is the subject/title/awarding body of this City & Guilds qualification?				EQ
Free text input (max 250 characters)				
ONS	GOV	SPL	EUL	
Applies if respondent's City & Guilds is categorised as OTHER or DON'T KNOW at CAG11				
IF CAG11 = 4 OR CAG11 = 5				

CAGOT11				UK
And do you have any City & Guilds qualifications below [level]...				EQ
				CODE ALL THAT APPLY
1	craft/part 2?			
2	foundation/part 1?			
3	other City & Guilds qualification?			
4	None			
5	Don't know			
ONS ✓	GOV ✓	SPL ✓	EUL ✓	
Applies if respondent has a City & Guilds qualification				
IF CAG11 = 1 OR CAG11 = 2				

CAGOTLA				UK
And are these City & Guilds qualifications an...				EQ
				CODE ALL THAT APPLY
1	Award			
2	Certificate			
3	Diploma			
4	Don't know			
ONS ✓	GOV ✓	SPL	EUL	
Applies if respondent has an OTHER City & Guilds qualification				
IF CAGOT11 = 3				

CAGOTLB		UK EQ	
And what level are these RSA/OCR qualifications?		CODE ALL THAT APPLY	
1	Level 1		
2	Level 2		
3	Level 3		
4	Level 4		
5	Level 5		
6	Level 6		
7	Level 7		
8	Level 8		
9	Entry level		
10	Don't know		
ONS ✓	GOV ✓	SPL	EUL
Applies if respondent has an OTHER City & Guilds qualification IF CAGOT11 = 3			

QGNVQ		UK EQ	
Do you have any FULL GNVQs/GSVQs?			
1	Yes		
2	No		
3	Don't know		
4	Never heard of GNVQs/GSVQs		
ONS ✓	GOV ✓	SPL ✓	EUL ✓
Applies if respondent is aged between 16 and 64 or is 65+ and working and has qualifications from school, college or university, related to work, from government schemes, gained in leisure time, in some other way or doesn't know what qualifications (s)he has (at QULCHUK) and hasn't already said that (s)he has GNVQs/GSVQs IF ((AGE > 15 AND AGE < 65) OR ((WRKING = YES) OR (JBAWAY = YES) OR (OWNBUS = YES) OR (RELBUS = YES))) AND (QULCHUK = 1 OR QULCHUK = 2 OR QULCHUK = 3 OR QULCHUK = 4 OR QULCHUK = 5 OR QULCHUK = 6 OR QULCHUK = 8) AND (SCQUAL NE 15 AND UNIQUAL NE 15 AND WOQUAL NE 15 AND GSQUAL NE 15 AND OTQUAL NE 15)			

VOCYRE		UK EQ	
Can I just check, did you obtain your highest GNVQ/GSVQ qualification in...			
1	2009 or earlier		
2	2010 or later		
ONS ✓	GOV ✓	SPL	EUL
Applies if respondent has GNVQs/GSVQs IF SCQUAL = 15 OR UNIQUAL = 15 OR WOQUAL = 15 OR GSQUAL = 15 OR OTQUAL = 15 OR QGNVQ = 1			

GNVQ11

Is your highest GNVQ/GSVQ at...

UK
EQ
CODE FIRST THAT
APPLIES

- 1 Advanced level?
- 2 Full Intermediate level?
- 3 Part One Intermediate level?
- 4 Full Foundation level?
- 5 Part One Foundation level?
- 6 Other GNVQ/GSVQ qualification?
- 7 Don't know

ONS ✓ GOV ✓ SPL ✓ EUL ✓

Applies if respondent has GNVQs/GSVQs

IF SCQUAL = 15 OR UNIQUAL = 15 OR WOQUAL = 15 OR GSQUAL = 15 OR OTQUAL = 15 OR QGNVQ = 1

GNACD

Was your highest GNVQ/GSVQ an...

UK
EQ

- 1 Award
- 2 Certificate
- 3 Diploma
- 4 Don't know

ONS ✓ GOV ✓ SPL EUL

Applies if respondent's GNVQ or GSVQ is categorised as OTHER at GNVQ11

IF GNVQ11 = 6

GNLEV

What level was your [Award/Certificate/Diploma/GNVQ/GSVQ qualification]?

UK
EQ

- 1 Level 1
- 2 Level 2
- 3 Level 3
- 4 Level 4
- 5 Level 5
- 6 Level 6
- 7 Level 7
- 8 Level 8
- 9 Entry level
- 10 Don't know

ONS ✓ GOV ✓ SPL EUL

Applies if respondent's GNVQ or GSVQ is categorised as OTHER at GNVQ11

IF GNVQ11 = 6

GNVQSUBJ				UK EQ
What is the subject/title/awarding body of this GNVQ/GSVQ qualification?				
Free text input (max 250 characters)				
ONS	GOV	SPL	EUL	
Applies if respondent's GNVQ/GSVQ is categorised as OTHER or DON'T KNOW at GNVQ11				
IF GNVQ11 = 6 OR GNVQ11 = 7				

GNVQO11				UK EQ
And do you have any GNVQs/GSVQs qualifications below [level]...				
CODE ALL THAT APPLY				
1	Full Intermediate level?			
2	Part One Intermediate level?			
3	Full Foundation level?			
4	Part One Foundation level?			
5	other GNVQ/GSVQ qualification			
6	None			
7	Don't know			
ONS ✓	GOV ✓	SPL ✓	EUL ✓	
Applies if respondent has a GNVQ/GSVQ				
IF GNVQ11 = 1 OR GNVQ11 = 2 OR GNVQ11 = 3 OR GNVQ11 = 4				

GNVQOLA				UK EQ
And are these GNVQ/GSVQ qualifications an...				
CODE ALL THAT APPLY				
1	Award			
2	Certificate			
3	Diploma			
4	Don't know			
ONS ✓	GOV ✓	SPL	EUL	
Applies if respondent has an OTHER GNVQ/GSVQ qualification				
IF GNVQO11 = 5				

UK
EQ**GNVQOLB**

And what level are these GNVQ/GSVQ qualifications?

CODE ALL THAT APPLY

- 1 Level 1
- 2 Level 2
- 3 Level 3
- 4 Level 4
- 5 Level 5
- 6 Level 6
- 7 Level 7
- 8 Level 8
- 9 Entry level
- 10 Don't know

ONS ✓

GOV ✓

SPL

EUL

Applies if respondent has an OTHER GNVQ/GSVQ qualification

IF GNVQO11 = 5

NVQSVQ

Do you have any full NVQs or full SVQs?

- 1 Yes
- 2 No
- 3 Don't know
- 4 Never heard of NVQs/SVQs

ONS ✓

GOV ✓

SPL ✓

EUL ✓

Applies if respondent is aged between 16 and 64 or is 65+ and working and has qualifications from school, college or university, related to work, from government schemes, gained in leisure time, in some other way or doesn't know what qualifications (s)he has (at QULCHUK), and hasn't already said that (s)he has NVQs or SVQs

IF ((AGE > 15 AND AGE < 65) OR ((WRKING = YES) OR (JBAWAY = YES) OR (OWNBUS = YES) OR (RELBUS = YES))) AND (QULCHUK = 1 OR QULCHUK = 2 OR QULCHUK = 3 OR QULCHUK = 4 OR QULCHUK = 5 OR QULCHUK = 6 OR QULCHUK = 8) AND (SCQUAL NE 14 AND UNIQUAL NE 14 AND WOQUAL NE 14 AND GSQUAL NE 14 AND OTQUAL NE 14)

VOCYRF

Can I just check, did you obtain your highest NVQ/SVQ qualification in...

UK
EQ

- 1 2009 or earlier
- 2 2010 or later

ONS ✓

GOV ✓

SPL

EUL

Applies if respondent has NVQs/SVQs

IF SCQUAL = 14 OR UNIQUAL = 14 OR WOQUAL = 14 OR GSQUAL = 14 OR OTQUAL = 14 OR NVQSVQ = 1

NVQ11

What is your highest level of full NVQ/SVQ?

UK
EQ
CODE FIRST THAT
APPLIES

- 1 Level 1
- 2 Level 2
- 3 Level 3
- 4 Level 4
- 5 Level 5
- 6 Other NVQ/SVQ qualification
- 7 Don't know

ONS ✓ GOV ✓ SPL ✓ EUL ✓

Applies if respondent has NVQs/SVQs

IF SCQUAL = 14 OR UNIQUAL = 14 OR WOQUAL = 14 OR GSQUAL = 14 OR OTQUAL = 14 OR
NVQSVQ = 1

NVACD

Was your highest NVQ/SVQ an...

UK
EQ

- 1 Award
- 2 Certificate
- 3 Diploma
- 4 Don't know

ONS ✓ GOV ✓ SPL EUL

Applies if respondent's NVQ or SVQ is categorised as OTHER at NVQ11

IF NVQ11 = 6

NVLEV

What level was your [Award/Certificate/Diploma/NVQ/SVQ qualification]?

UK
EQ

- 1 Level 1
- 2 Level 2
- 3 Level 3
- 4 Level 4
- 5 Level 5
- 6 Level 6
- 7 Level 7
- 8 Level 8
- 9 Entry level
- 10 Don't know

ONS ✓ GOV ✓ SPL EUL

Applies if respondent's NVQ or SVQ is categorised as OTHER at NVQ11

IF NVQ11 = 6

NVQSUBJ				UK EQ
What is the subject/title/awarding body of this NVQ/SVQ qualification?				
Free text input (max 250 characters)				
ONS	GOV	SPL	EUL	
Applies if respondent's NVQ/SVQ is categorised as OTHER or DON'T KNOW at NVQ11 IF NVQ11 = 6 OR NVQ11 = 7				

NVQO11				UK EQ
And do you have any NVQs/SVQs qualifications below [level]...				
CODE ALL THAT APPLY				
1	Level 1			
2	Level 2			
3	Level 3			
4	Level 4			
5	Level 5			
6	Other NVQ/SVQ qualification			
7	Don't know			
ONS ✓	GOV ✓	SPL ✓	EUL ✓	
Applies if respondent has an NVQ/SVQ IF NVQ11 = 5 OR NVQ11 = 4 OR NVQ11 = 3 OR NVQ11 = 2				

NVOTLEA				UK EQ
And are these NVQ/SVQ qualifications an...				
CODE ALL THAT APPLY				
1	Award			
2	Certificate			
3	Diploma			
4	Don't know			
ONS ✓	GOV ✓	SPL	EUL	
Applies if respondent has an OTHER NVQ/SVQ qualification IF NVQO11 = 6				

NVOTLEB	UK EQ
And what level are these NVQ/SVQ qualifications?	CODE ALL THAT APPLY
1 Level 1	
2 Level 2	
3 Level 3	
4 Level 4	
5 Level 5	
6 Level 6	
7 Level 7	
8 Level 8	
9 Entry level	
10 Don't know	
ONS ✓	GOV ✓
SPL	EUL
Applies if respondent has an OTHER NVQ/SVQ qualification	
IF NVQO11 = 6	

NVQUN	UK EQ
Do you have any units towards an NVQ/SVQ (apart from the full ones you have just told me about)?	
1 Yes	
2 No	
3 Don't know	
ONS ✓	GOV ✓
SPL ✓	EUL ✓
Applies if respondent is aged between 16 and 64 or is 65+ and working and hasn't already said that (s)he has NVQs or SVQs	
IF ((AGE > 15 AND AGE < 65) OR ((WRKING = YES) OR (JBAWAY = YES) OR (OWNBUS = YES) OR (RELBUS = YES))) AND (NVQSVQ = 1 OR NVQSVQ = 2 OR NVQSVQ = 3 OR SCQUAL NE 14 AND UNIQUAL NE 14 AND WOQUAL NE 14 AND GSQUAL NE 14 AND OTQUAL NE 14)	

VOCYRG	UK EQ
Can I just check, did you obtain your highest Entry Level or Level 1 to 8 Award, Certificate or Diploma qualification in...	
1 2009 or earlier	
2 2010 or later	
ONS ✓	GOV ✓
SPL	EUL
Applies if respondent has QCF qualifications	
IF SCQUAL = 30 OR UNIQUAL = 30 OR WOQUAL = 30 OR GSQUAL = 30 OR OTQUAL = 30 OR NVQSVQ = 30	

QCFACD Was your highest Entry Level or Level 1 to 8 Award, Certificate or Diploma qualification an...	UK EQ
<ul style="list-style-type: none"> 1 Award 2 Certificate 3 Diploma 4 Other Award, Certificate or Diploma qualification 5 Don't know 	
ONS ✓ GOV ✓ SPL EUL	
Applies if respondent has QCF qualifications IF SCQUAL = 30 OR UNIQUAL = 30 OR WOQUAL = 30 OR GSQUAL = 30 OR OTQUAL = 30 OR NVQSVQ = 30	

QCFLEV And what level is this qualification?	UK EQ
<ul style="list-style-type: none"> 1 Level 1 2 Level 2 3 Level 3 4 Level 4 5 Level 5 6 Level 6 7 Level 7 8 Level 8 9 Entry level 10 Don't know 	
ONS ✓ GOV ✓ SPL EUL	
Applies if respondent has QCF qualifications IF SCQUAL = 30 OR UNIQUAL = 30 OR WOQUAL = 30 OR GSQUAL = 30 OR OTQUAL = 30 OR NVQSVQ = 30	

QCFSUBJ What is the subject/title/awarding body of this Entry Level or Level 1 to 8 Award, Certificate or Diploma qualification?	UK EQ
Free text input (max 250 characters)	
ONS GOV SPL EUL	
Applies if respondent's QCF is categorised as OTHER or DON'T KNOW at QCFACD IF QCFACD = 4 OR QCFACD = 5	

QCFOTHA		UK EQ
And do you have any Entry Level or Level 1 to 8 Award, Certificate or Diploma qualifications below [level]...		CODE ALL THAT APPLY
1	Award	
2	Certificate	
3	Diploma	
4	None	
5	Don't know	
ONS ✓	GOV ✓	SPL EUL
Applies if respondent has QCF qualifications		
IF SCQUAL = 30 OR UNIQUAL = 30 OR WOQUAL = 30 OR GSQUAL = 30 OR OTQUAL = 30 OR NVQSVQ = 30		

QCFOTHB		UK EQ
And what levels are these qualifications?		CODE ALL THAT APPLY
1	Level 1	
2	Level 2	
3	Level 3	
4	Level 4	
5	Level 5	
6	Level 6	
7	Level 7	
8	Level 8	
9	Entry level	
10	Don't know	
ONS ✓	GOV ✓	SPL EUL
Applies if respondent has more than one QCF qualification		
IF QCFOTHA = 1 OR QCFOTHA = 2 OR QCFOTHA = 3 OR QCFOTHA = 5		

TPQL11		UK EQ
You said that you have some 'other qualification'. Is this a...		ASK OR RECORD CODE ALL THAT APPLY
1	work-related qualification?	
2	a professional qualification?	
3	none of these	
ONS ✓	GOV ✓	SPL ✓ EUL ✓
Applies if respondent has an OTHER qualification		
IF SCQUAL = 31 OR UNIQUAL = 31 OR WOQUAL = 31 OR GSQUAL = 31 OR OTQUAL = 31		

OTHQU9		UK EQ
	Is it a...	ASK OR RECORD CODE ALL THAT APPLY
	1 H&S/Food hygiene qualification?	
	2 HGV/forklift licence?	
	3 Computer/IT qualification?	
	4 First aid qualification?	
	5 Any others	
ONS ✓	GOV ✓	SPL EUL
Applies if respondent's OTHER qualification is work-related		
IF TPQL11 = 1		

VOCYRH		UK EQ
	Can I just check, did you obtain your 'other' qualification in...	
	1 2009 or earlier	
	2 2010 or later	
ONS ✓	GOV ✓	SPL EUL
Applies if respondent has an OTHER qualification		
IF SCQUAL = 31 OR UNIQUAL = 31 OR WOQUAL = 31 OR GSQUAL = 31 OR OTQUAL = 31		

OTHQAL11		UK EQ
	What is the subject/title/awarding body of this other qualification?	
	Free text input (max 250 characters)	
ONS	GOV	SPL EUL
Applies if respondent has an OTHER qualification		
IF SCQUAL = 31 OR UNIQUAL = 31 OR WOQUAL = 31 OR GSQUAL = 31 OR OTQUAL = 31		

OTHQLEV		UK EQ
	And what level is this qualification?	
	1 Level 1	
	2 Level 2	
	3 Level 3	
	4 Level 4	
	5 Level 5	
	6 Level 6	
	7 Level 7	
	8 Level 8	
	9 Entry level	
	10 None/Not Applicable	
	11 Don't know	
ONS ✓	GOV ✓	SPL EUL
Applies if respondent has an OTHER qualification		
IF SCQUAL = 31 OR UNIQUAL = 31 OR WOQUAL = 31 OR GSQUAL = 31 OR OTQUAL = 31		

<p>QALPL11 Thinking about the instruction and learning you received for your [highest level qualification], was it done....</p> <p>1 solely through school, college or some other education institution 2 through a combination of workplace and academic institution 3 solely at a place of work – yours or somebody else's 4 self directed/open learning 5 or was it some other way? 6 Don't know</p> <p>ONS ✓ GOV ✓ SPL ✓ EUL ✓</p> <p>Applies if respondent has any qualification IF QULCHUK = 1 OR QULCHUK = 2 OR QULCHUK = 3 OR QULCHUK = 4 OR QULCHUK = 5 OR QULCHUK = 6</p>	<p>UK MAIN AJ RUNNING PROMPT</p>
--	---

<p>YERQAL1 May I just check, when did you obtain your [level of highest qualification]?</p> <p>1 Select if the answer is given as an age 2 Select if the answer is given as a year</p> <p>ONS ✓ GOV ✓ SPL ✓ EUL ✓</p> <p>Applies if respondent has any qualification and their vocational qualification is not the highest IF QULCHUK = 1 OR QULCHUK = 2 OR QULCHUK = 3 OR QULCHUK = 4 OR QULCHUK = 5 OR QULCHUK = 6</p>	<p>UK EQ MAIN</p>
---	----------------------------------

<p>YERQAL2 At what age did you obtain the [level of highest qualification]?</p> <p>ONS ✓ GOV ✓ SPL ✓ EUL ✓</p> <p>Applies if respondent expressed when they achieved their highest qualification as an age IF YERQAL1 = 2</p>	<p>UK EQ MAIN</p>
--	----------------------------------

<p>YERQAL3 In which year did you obtain the [level of highest qualification]?</p> <p>ONS ✓ GOV ✓ SPL ✓ EUL ✓</p> <p>Applies if respondent expressed when they achieved their highest qualification as a year IF YERQAL1 = 3</p>	<p>UK EQ MAIN</p>
--	----------------------------------

Present Study**EDAGE**

How old were you when you finished your continuous full-time education?

**UK
EQ
ASK OR RECORD**

Answer entered as an age
 96 = still in continuous education
 97 = never had continuous education

ONS ✓**GOV** ✓**SPL** ✓**EUL** ✓**Applies if respondent is aged 16 – 69 or is 70+ and working**

IF (AGE > 15 AND < 70) OR (WRKING=YES OR JBAWAY = YES OR OWNBUS = YES OR RELBUS = YES) AND SCHM12 NE 97

QULNOW

Are you currently working or studying towards any qualifications?

**UK
EQ**

1 Yes

2 No

ONS ✓**GOV** ✓**SPL** ✓**EUL** ✓**Applies if respondent is aged 16 – 69 or is 70+ and working**

IF (AGE > 15 AND < 70) OR (WRKING=YES OR JBAWAY = YES OR OWNBUS = YES OR RELBUS = YES) AND SCHM12 NE 97

QULHI1

What qualifications are you studying for?

**UK
EQ****PROMPT AS NECESSARY
CODE HIGHEST**

- 1 Degree level qualif. incl. foundation degrees, graduate memb'ship of a profess'l institute, PGCE, or higher
- 2 Diploma in Higher Education
- 3 HNC/HND
- 4 ONC/OND
- 5 BTEC/BEC/TEC/Edexcel/LQL
- 6 SCOTVEC, SCOTEC or SCOTBEC
- 7 Teaching qualif. (excl. PGCE)
- 8 Nursing or other medical qualif. not yet mentioned
- 9 Other Higher Education qualif's below degree level
- 10 A-Level/Vocat'l A-Level/GCE in Applied Subjects or equivalent
- 11 New Diploma
- 12 Welsh Baccalaureate
- 13 International Baccalaureate
- 14 NVQ/SVQ
- 15 GNVQ/GSVQ
- 16 AS-level/Vocat'l AS-Level or equiv.
- 17 Certificate of 6th Yr. Studies (CSYS) or equiv.
- 18 Access to HE
- 19 O-Level or equiv.
- 20 Standard/Ordinary (O) Grade/Lower (Scotland)
- 21 GCSE/Vocat'l GCSE
- 22 CSE
- 23 Advanced Higher/Higher/Intermediate/Access qualif's (Scotland)
- 24 RSA/OCR
- 25 City and Guilds
- 26 YT Certificate
- 27 Key skills/Core skills (Scotland)
- 28 Basic skills (Skills for life/literacy/numeracy/lang)
- 29 Entry Level Qualifications
- 30 Award, Certificate or Diploma, at Entry level and Levels 1 to 8
- 31 Any other qualification

ONS ✓**GOV** ✓**SPL** ✓**EUL** ✓**Applies if respondent is currently studying towards a qualification**

IF QULNOW = 1

DEGNOW

Are you studying for a...

**UK
EQ****CODE FIRST THAT APPLIES**

- 1 higher degree (including PGCE)?
- 2 undergraduate degree?
- 3 foundation degree?
- 4 other (e.g. graduate member of a professional institute or chartered accountant)
- 5 Don't know

ONS ✓**GOV** ✓**SPL** ✓**EUL** ✓**Applies if respondent is currently studying for a degree**

IF QULHI1 = 1

HGHNOW					UK EQ
Are you studying for...					CODE FIRST THAT APPLIES
1	a Doctorate				
2	a Masters				
3	A PostGraduate Certificate in Education				
4	or some other post-graduate degree or professional qualification				
5	don't know				
ONS	✓	GOV	✓	SPL	✓
Applies if respondent is currently studying for a higher degree					
IF DEGNOW = 1					

TCNW11					UK EQ
What level BTEC/TEC/EDEXCEL/LQL are you studying for					CODE FIRST THAT APPLIES
1	Level 4 or above (higher level)?				
2	Level 3 (National Certificate or National Diploma level?)				
3	Level 2 (First/general diploma level?)				
4	Below Level 2 (First/general certificate level?)				
5	Other?				
6	Don't know				
ONS	✓	GOV	✓	SPL	✓
Applies if respondent is currently studying for a BTEC/TEC/EDEXCEL/LQL					
IF QULHI11 = 5					

TCNWACD					UK EQ
Is this an...					
1	Award				
2	Certificate				
3	Diploma				
4	Don't know				
ONS	✓	GOV	✓	SPL	EUL
Applies if respondent is currently studying for an OTHER BTEC/TEC/EDEXCEL/LQL					
IF TCNW11 = 5					

TCNWLEV	UK EQ
What level was your [Award/Certificate/Diploma]?	
1	Level 1
2	Level 2
3	Level 3
4	Level 4
5	Level 5
6	Level 6
7	Level 7
8	Level 8
9	Entry level
10	Don't know
ONS ✓	GOV ✓
SPL	EUL
Applies if respondent is currently studying for an OTHER BTEC/TEC/EDEXCEL/LQL	
IF TCNW11 = 5	

SCNOW11	UK EQ
Are you studying for a SCOTVEC/SCOTEC/SCOTBEC	
	CODE FIRST THAT APPLIES
1	at higher level (level 4)?
2	for full National Certificate (level 3)?
3	at first diploma or general diploma level (level 2)?
4	at first certificate or general certificate level (below level 2)
5	modules towards a National Certificate?
6	other?
7	Don't know
ONS ✓	GOV ✓
SPL ✓	EUL ✓
Applies if respondent is currently studying for a SCOTVEC/SCOTEC/SCOTBEC	
IF QULHI11 = 6	

SCNWACD	UK EQ
Is this an...	
1	Award
2	Certificate
3	Diploma
4	Don't know
ONS ✓	GOV ✓
SPL	EUL
Applies if respondent is currently studying for an OTHER SCOTVEC/SCOTEC/SCOTBEC	
IF SCNOW11 = 6	

SCNWLEV **UK
EQ**

What level was your [Award/Certificate/Diploma]?

1 Level 1
 2 Level 2
 3 Level 3
 4 Level 4
 5 Level 5
 6 Level 6
 7 Level 7
 8 Level 8
 9 Entry level
 10 Don't know

ONS ✓ **GOV** ✓ **SPL** **EUL**

Applies if respondent is currently studying for an OTHER SCOTVEC/SCOTEC/SCOTBEC
 IF SCNOW11 = 6

DIPTYP **UK
EQ**

You said you are studying for a new diploma. Are you working towards an...

RUNNING PROMPT

1 Advance Diploma (Level 3)
 2 Progression Diploma (Level 3)
 3 Higher Diploma (Level 2)
 4 Foundation Diploma (Level 1)?

ONS ✓ **GOV** ✓ **SPL** **EUL**

Applies if respondent is currently studying for a new diploma
 IF QULHI11 = 11

OCRN11 **UK
EQ**

Are you studying for an OCR at...

CODE FIRST THAT APPLIES

1 Level 4 or above?
 2 Level 3 (Advanced)?
 3 Level 2 (Intermediate)?
 4 Level 1 (Basic)?
 5 Other
 6 Don't know

ONS ✓ **GOV** ✓ **SPL** ✓ **EUL** ✓

Applies if respondent is currently studying for an RSA/OCR
 IF QULHI11 = 24

OCRNACD	UK EQ
Is this an...	
<ul style="list-style-type: none"> 1 Award 2 Certificate 3 Diploma 4 Don't know 	
ONS ✓ GOV ✓ SPL EUL	
Applies if respondent is currently studying for an OTHER RSA/OCR IF OCRN11 = 5	

OCRNLEV	UK EQ
What level was your [Award/Certificate/Diploma]?	
<ul style="list-style-type: none"> 1 Level 1 2 Level 2 3 Level 3 4 Level 4 5 Level 5 6 Level 6 7 Level 7 8 Level 8 9 Entry level 10 Don't know 	
ONS ✓ GOV ✓ SPL EUL	
Applies if respondent is currently studying for an OTHER RSA/OCR IF OCRN11 = 5	

CGNW11	UK EQ
Are you studying for a City & Guilds qualification at...	
CODE FIRST THAT APPLIES	
<ul style="list-style-type: none"> 1 part 3/advanced craft? 2 part 2/craft? 3 part 1/foundation? 4 other? 5 Don't know 	
ONS ✓ GOV ✓ SPL ✓ EUL ✓	
Applies if respondent is currently studying for an City & Guilds IF QULHI11 = 25	

CGNWACD **UK
EQ**

Is this an...

- 1 Award
- 2 Certificate
- 3 Diploma
- 4 Don't know

ONS ✓ **GOV** ✓ **SPL** **EUL**

Applies if respondent is currently studying for an OTHER City & Guilds
IF CGNW11 = 4

CGNWLEV **UK
EQ**

What level was your [Award/Certificate/Diploma]?

- 1 Level 1
- 2 Level 2
- 3 Level 3
- 4 Level 4
- 5 Level 5
- 6 Level 6
- 7 Level 7
- 8 Level 8
- 9 Entry level
- 10 Don't know

ONS ✓ **GOV** ✓ **SPL** **EUL**

Applies if respondent is currently studying for an OTHER City & Guilds
IF CGNW11 = 4

HSTNOW **UK
EQ**

Are you studying for a National Qualification at...

RUNNING PROMPT

- 1 Access level
- 2 Intermediate 1
- 3 Intermediate 2
- 4 Higher
- 5 Advanced Higher

ONS ✓ **GOV** ✓ **SPL** ✓ **EUL** ✓

Applies if respondent is currently studying for a Scottish National Qualification
IF QULHI11 = 23

NVQKN2				UK EQ
Are you working towards any NVQs or SVQs?				ASK OR RECORD
1 Yes				
2 No				
3 Don't know				
ONS ✓	GOV ✓	SPL ✓	EUL ✓	
Applies if respondent is currently working towards a qualification and has at least heard of NVQs/SVQs and doesn't already hold an NVQ/SVQ qualification				
IF QULNOW = 1 AND NVQSVQ NE 4 AND QULHI11 NE 14				

NVQLE11				UK EQ
What is the highest level of NVQ/SVQ that you are working towards?				CODE FIRST THAT APPLIES
1 Level 1				
2 Level 2				
3 Level 3				
4 Level 4				
5 Level 5				
6 Other				
7 Don't know				
ONS ✓	GOV ✓	SPL ✓	EUL ✓	
Applies if respondent has or is currently working towards an NVQ/SVQ				
IF NVQKN2 = 1 OR QULHI11 = 14				

NVNWACD				UK EQ
Is this an...				
1 Award				
2 Certificate				
3 Diploma				
4 Don't know				
ONS ✓	GOV ✓	SPL	EUL	
Applies if respondent is working towards an OTHER NVQ/SVQ				
IF NVQLE11 = 6				

NVNWLEV	UK EQ
What level was your [Award/Certificate/Diploma]?	
1	Level 1
2	Level 2
3	Level 3
4	Level 4
5	Level 5
6	Level 6
7	Level 7
8	Level 8
9	Entry level
10	Don't know
ONS ✓	GOV ✓
SPL	EUL
Applies if respondent is working towards an OTHER NVQ/SVQ	
IF NVQLE11 = 6	

QCFNOW	UK EQ
You said that you are studying for an Entry Level or Level 1 to 8 Award, Certificate, or Diploma qualification. Is this an...	
1	Award
2	Certificate
3	Diploma
4	Other
5	Don't know
ONS ✓	GOV ✓
SPL	EUL
Applies if respondent is working towards an Entry Level or Level 1 to 8 Award, Certificate, or Diploma qualification	
IF QULHI11 = 30	

QCFLVNW	UK EQ
And what level is this qualification?	
1	Level 1
2	Level 2
3	Level 3
4	Level 4
5	Level 5
6	Level 6
7	Level 7
8	Level 8
9	Entry level
10	Don't know
ONS ✓	GOV ✓
SPL	EUL
Applies if respondent is working towards an Entry Level or Level 1 to 8 Award, Certificate, or Diploma qualification	
IF QULHI11 = 30	

CURSUB				UK
You said you are currently studying for a [level of highest qualification]. What is the main subject area of study?				EQ
				ASK OR RECORD
Free text input (max 150 characters)				
ONS	GOV	SPL	EUL	
Applies if respondent is currently studying for a qualification				
IF DEGNOW = 1 OR NVQLE11 = 3 OR NVQLE11 = 4 OR NVQLE11 = 5 OR DEGNOW = 2 OR DEGNOW = 3 OR DEGNOW = 4 OR DEGNOW = 5 OR QULHI11 = 2 OR QULHI11 = 3 OR TCNW11 = 1 OR TCNW11 = 2 OR SCNOW11 = 1 OR SCNOW11 = 2 OR OCRN11 = 1 OR OCRN11 = 2 OR QULHI11 = 9 OR QULHI11 = 4 OR CGNW11 = 1 OR NVQLE11 = 2 OR OCRN11 = 3 OR CGNW11 = 2 OR TCNW11 = 3 OR SCNOW11 = 3				

CURCODE				UK
You are currently studying for a [level of highest qualification] in [subject area]				EQ
Coding frame for subject entered at CURSUB				
ONS ✓	GOV ✓	SPL ✓	EUL ✓	
Applies if respondent is currently studying for a qualification				
IF DEGNOW = 1 OR NVQLE11 = 3 OR NVQLE11 = 4 OR NVQLE11 = 5 OR DEGNOW = 2 OR DEGNOW = 3 OR DEGNOW = 4 OR DEGNOW = 5 OR QULHI11 = 2 OR QULHI11 = 3 OR TCNW11 = 1 OR TCNW11 = 2 OR SCNOW11 = 1 OR SCNOW11 = 2 OR OCRN11 = 1 OR OCRN11 = 2 OR QULHI11 = 9 OR QULHI11 = 4 OR CGNW11 = 1 OR NVQLE11 = 2 OR OCRN11 = 3 OR CGNW11 = 2 OR TCNW11 = 3 OR SCNOW11 = 3				

ENROLL				UK
Are you at present [at school or 6 th Form college] enrolled on any full-time or part-time education courses excluding leisure classes?				EQ
				ASK OR RECORD
1	Yes			
2	No			
ONS ✓	GOV ✓	SPL ✓	EUL ✓	
Applies if respondent is aged between 16 and 69 or is aged between 70 and 99 and is currently working				
IF (AGE > 15 AND < 70) OR ((AGE>69 AND <100) AND (WRKING = YES OR JBAWAY = YES OR OWNBUS = YES OR RELBUS = YES))				

ATTEND				UK
And are you...				EQ
1	still attending			
2	waiting for term to (re)start			
3	or have you stopped going?			
ONS ✓	GOV ✓	SPL ✓	EUL ✓	
Applies if respondent is currently enrolled on an educational course				
IF ENROLL = YES				

COURSE

Are you [at school or 6th Form college] on a full or part-time course, a medical or nursing course, a sandwich course, or some other kind of course?

**UK
EQ
ASK OR RECORD**

- 1 School – full-time
- 2 School – part-time
- 3 Sandwich course
- 4 Studying at a university or college including 6th Form college full-time
- 5 Training for a qualification in nursing, physiotherapy or a similar medical
- 6 A PART TIME course at university, or college, including day release and block release
- 7 Learn Direct
- 8 An Open University course
- 9 Any other correspondence course
- 10 Any other self/open learning method

ONS ✓ GOV ✓ SPL ✓ EUL ✓

Applies if respondent is currently enrolled on an educational course

IF ATTEND = 1 OR 2

EDINS11

What type of educational institution are you currently attending?

**GB
JM
MAIN**

- 1 University/College of Higher Education, including the Open University (State System)
- 2 (Local) College of Further Education, or Specialist Further Education College (State System)
- 3 Sixth Form College
- 4 Sixth Form School
- 5 Adult Education Centre or WEA Institute
- 6 College or University - Independent/private run
- 7 Training Centre (either privately- or employer-run)
- 8 State School
- 9 Independent School
- 10 Other
- 11 Don't know

ONS ✓ GOV ✓ SPL ✓ EUL ✓

Applies if respondent is aged 16 or above and is attending a course (or waiting for one to restart)

IF ATTEND = 1 OR 2

Apprenticeships**APPR12****UK
EQ**

Have you completed a formal apprenticeship at any level (including trade/ advanced/ foundation/ modern apprenticeships)?

- 1 yes
- 2 no
- 3 don't know

Applies if respondent is aged between 16 and 69 and finished full-time education between age 5 and 95 or never attended full-time education or is currently on a course (though not at school)

(EdAge>=5 AND EdAge<=95) OR (EdAge=97) OR (Course>SchoolPT)
AND ((PAge > 15) and (PAge <=69))

APPRCURR**UK
EQ**

Are you currently doing a formal apprenticeship with an employer which will lead to qualifications?

- 1 yes
- 2 no
- 3 don't know

Applies if respondent is aged between 16 and 69 and finished full-time education between age 5 and 95 or never attended full-time education or is currently on a course (though not at school)

For definitive routing please see APPR12 above

APPSAM**UK
EQ**

Is (Was) this apprenticeship part of your main job?

- 1 Yes
- 2 No

ONS ✓ **GOV** ✓ **SPL** ✓ **EUL** ✓

Applies if respondent currently doing an apprenticeship

IF APPRCURR=YES

APPD**UK
EQ**

What [are/were] you doing in your apprenticeship?

Free text input (max 74 characters)

ONS **GOV** **SPL** **EUL**

Applies if respondent currently doing an apprenticeship

IF APPRCURR=YES

APPT	UK
Job Title of Apprenticeship	EQ
Free text input (max 30 characters)	
ONS	GOV
SPL	EUL
Applies if respondent currently doing an apprenticeship	
IF APPRCURR=YES	

APPIND	UK
What does the firm/organisation you work for mainly make or do (at the place where you worked)?	EQ
Free text input (max 80 characters)	
ONS	GOV
SPL	EUL
Applies if respondent's apprenticeship is/was not part of their main job	
IF APPSAM = NO	

APPINT	UK
Enter a title for the industry	EQ
Free text input (max 30 characters)	
ONS	GOV
SPL	EUL
Applies if respondent's apprenticeship is/was not part of their main job	
IF APPSAM = NO	

APPST12	UK
Did you start your apprenticeship before 2000?	EQ
<ul style="list-style-type: none"> 1 Yes (before 2000) 2 No (in 2000 or after) 	
Applies to respondents who have completed or are currently doing a formal apprenticeship	
IF (APPR12 = Yes) OR (APPRCURR = Yes)	

APPRLEV	UK
What level apprenticeship have you achieved or are you doing?	EQ
<ul style="list-style-type: none"> 1 Apprenticeship (Level 2) or Intermediate Apprenticeship, (formerly foundation modern apprenticeship) 2 Advanced Apprenticeship (Level 3) (formerly advanced modern apprenticeships) 	

- 3 Higher Apprenticeship (Level 4 or 5)
4 Don't know

Applies to respondents who started their apprenticeship in the year 2000 or later
IF APPST12 = No

Training Done In Last 13 Weeks, 4 Weeks

ED13WK

**UK
EQ**

In the 3 months since [date] have you taken part in any education or any training connected with your job or a job that you might be able to do in the future (including courses that you have told me about already)?

EUROSTAT

- 1 yes
2 no

ONS ✓

GOV ✓

SPL ✓

EUL ✓

APPLIES IF RESPONDENT IS AGED 16-69, IS IN WORK OR IS IN RECEIPT OF EDUCATION / TRAINING

((Age < 70) AND

((TYPSC12=1, 2, 3, 5, 8)

OR ((TYPSC12=9) AND (PYTETJB=Yes))

OR (Wrking=Yes) OR (JbAway=Yes) OR (OwnBus=Yes) OR (RelBus=Yes))

AND ((NOT(EdAge=96)) OR (Course>=3)))

ED4WK

**UK
EQ**

... and did you take part in any of that education or training in the 4 weeks ending Sunday the [date]?

EUROSTAT

- 1 yes
2 no

ONS ✓

GOV ✓

SPL ✓

EUL ✓

APPLIES IF ED13WK=1 (taken part in job related education/training in 3 months before ref wk)

UK
EQ**FUTUR13**

In the 3 months since [date] have you taken part in any education or any training connected with a job that you might be able to do in the future (including courses that you have already told me about)

- 1 yes
2 no

ONS ✓ **GOV** ✓ **SPL** ✓ **EUL** ✓

APPLIES TO RESPONDENTS AGED 16-69 AND DOING COLLEGE BASED TRAINING AND THOSE NOT IN WORK OR FT EDUCATION (all men and women 16-69 who are not at school to whom ED13WK does not apply)

IF (AGED 16-69)

OR (PTYPSCH12=6 or 7) in full or part-time study or currently away from study

OR (RELBUS=2) No unpaid work for relative

AND ((EDAGE NE 96) Not still in FT education

OR (COURSE=3 or 4 or 5 or 6 or 7 or 8 or 9 or 10))) In FT education but not at school

UK
EQ**FUTUR4**

... and did you take part in any of that education or training in the 4 weeks ending Sunday the [date]?

- 1 yes
2 no

ONS ✓ **GOV** ✓ **SPL** ✓ **EUL** ✓

APPLIES IF FUTUR13=1 (taken part in job related education/training in 3 months before ref wk)

UK
EQ**JOBED**

Was this work related training part of the education course you previously mentioned?

- 1 yes
2 no

ONS ✓ **GOV** ✓ **SPL** ✓ **EUL** ✓

APPLIES IF TAKEN PART IN JOB RELATED EDUCATION / TRAINING IN PREVIOUS 4 WEEK

IF ((ED4WK=1) taken part in job related education/training in 4 wks before ref wk

OR (FUTUR4=1) taken part in job related education/training in 4 wks before ref wk

On/Off Job Training**TRNOPP11****UK
EQ**

May I just check, in the last 3 months, beginning [date] , has your (previous or current) employer offered you any training or education either on, or away from, your job?

- 1 Yes, education or training offered
- 2 No, not offered

ONS ✓**GOV** ✓**SPL** ✓**EUL** ✓**APPLIES IF RESPONDENT IN WORK AND HAS NOT BEEN ON ANY JOB RELATED****TRAINING IN THE PREVIOUS 3 MONTHS**

IF ((ED13WK=2) Not taken part in job related training in 3 months before ref wk

AND ((WRKING=1) Paid work in ref wk

OR (JBAWAY=1) Has a job/business but away from it in ref wk

OR (OWNBUS=1) Unpaid work for own business in ref wk

OR (RELBUS=1) Unpaid work for relative's business in ref wk

AND (STAT=1 or 4) Employee or unpaid worker in a family business

JOBTRN**UK
EQ**

Was (Is) that training...

RUNNING PROMPT

- 1 'on the job' training only
- 2 or training away from your job
- 3 or both?

ONS ✓**GOV** ✓**SPL** ✓**EUL** ✓**APPLIES IF ED4WK=1 (taken part in job related education/training in 4 wks before ref wk)**

Site of training

TSTE10	GB
Where was the main place that you did this education or training (in the last 4 weeks)?	JM
	AJ
	CODE ONE ONLY
	PROMPT AS
	NECESSARY
	MAIN
1 On premises belonging to your employer	
2 On premises belonging to another employer	
3 Private training centre	
5 Employment Rehabilitation Centre	
6 Community Project	
7 Government or local authority training workshop	
8 UK On-line Centre	
9 At home (Open University/Open Tech or other correspondence course)	
10 Learn Direct	
11 College of Further Education	
12 University	
13 Other educational institution	
14 None of these	
ONS ✓	GOV ✓
SPL ✓	EUL ✓
APPLIES IF JOBTRN=2 (off job training), 3 (on and off job training) OR	
FUTUR4=1 (taken part in job related education/training in 4 wks before ref wk)	

TRNI10	NI
Where was the main place that you did this education or training (in the last 4 weeks)?	JM
	AJ
	CODE ONE ONLY
	PROMPT AS
	NECESSARY
	MAIN
1 On premises belonging to your employer	
2 On premises belonging to another employer	
3 Private training centre	
4 Training centre (government run)	
5 Employment Rehabilitation Centre	
6 Action for Community Employment	
7 Community workshop	
9 At home (Open University/Open Tech or other correspondence course)	
10 Learn Direct	
11 College of Further Education	
12 University	
13 Other educational institution	
14 None of these	
ONS ✓	GOV ✓
SPL ✓	EUL ✓
APPLIES IF JOBTRN=2 (off job training), 3 (on and off job training) OR	
FUTUR4=1 (taken part in job related education/training in 4 wks before ref wk)	

Training Fees

TFEE10		GB
Who paid the fees for this training?		JM
		AJ
1	Employer or potential employer	CODE ALL THAT APPLY MAIN
2	ELWA/ Work based training for young people / work based Learning for Adults [In Wales] LEC/ Training for work [In Scotland] LSC/ Work based training for young people/ Work Based Learning or Training for Adults [In England]	
3	Other government or local authority organisation	
4	Self, or family, or relative	
5	Other	
6	No fees	
7	Don't Know	
ONS	✓	GOV
		✓
		SPL
		✓
		EUL
		✓
APPLIES IF JOBTRN=2 (off job training), 3 (on and off job training) OR FUTUR4=1 (taken part in job related education/training in 4 wks before ref wk)		

FEEIR		NI
Who paid the fees for this training?		JM
		AJ
1	Employer or potential employer	CODE ALL THAT APPLY MAIN
2	Government - YTP	
3	Government - Adult Scheme	
4	Self, or family, or relative	
5	Other	
6	No fees	
7	Don't Know	
ONS	✓	GOV
		✓
		SPL
		✓
		EUL
		✓
APPLIES IF JOBTRN=2 (off job training), 3 (on and off job training) OR FUTUR4=1 (taken part in job related education/training in 4 wks before ref wk)		

Time spent training

TRNLEN				NI
What was/is the total length of the training course?				JM
				AJ
				CODE ALL THAT
				APPLY
				MAIN
1	Less than 1 week			
2	1 week but less than 2 weeks			
3	2 weeks but less than 3 weeks			
4	3 weeks but less than 1 month			
5	1 month but less than 2 months			
6	2 months but less than 3 months			
7	3 months but less than 6 months			
8	6 months but less than 1 year			
9	1 year but less than 2 years			
10	2 years but less than 3 years			
11	3 years or more			
12	On going / no definite limit			
ONS	✓	GOV	✓	SPL
				✓
				EUL
				✓
APPLIES IF ED4WK=1 (taken part in job related education/training in 4 wks before ref wk) OR FUTUR4=1 (taken part in job related education/training in 4 wks before ref wk)				

TRHR11				UK
And now thinking of the training you did in the 4 weeks ending Sunday the [date] connected with your job/a job you may do in the future, how many hours did you spend on education or training, including any private study time?				AJ
<i>97 hours or more = 97</i>				
				ASK OR RECORD
				MAIN
				EUROSTAT
ONS	✓	GOV	✓	SPL
				✓
				EUL
				✓
APPLIES IF ED4WK=1 (taken part in job related education/training in 4 wks before ref wk)				

TRONJB				UK
How many of those <i>TrHr11</i> hours were done on the job?				AJ
<i>97 hours or more = 97</i>				MAIN
ONS	✓	GOV	✓	SPL
				✓
				EUL
				✓
APPLIES IF JOBTRN=1 (on job training) OR 3 (on and off job training)				

Learning activities in the last three months**NFE13WK****UK
EQ**

(Other than the learning, studying and work-related training you have already told me about) have you taken part in any other learning activities in the past 3 months? This may include any workshops, courses, training, self-learning or leisure activities you may have done (either for work or for yourself) to broaden your knowledge or skills.

- 1 yes
2 no

ONS ✓ **GOV** ✓ **SPL** **EUL**

APPLIES IF AGED 16+

NFE4WK**UK
EQ**

Did any of that learning activity take place in the last 4 weeks?

- 1 yes
2 no

ONS ✓ **GOV** ✓ **SPL** **EUL**

APPLIES IF Respondent has taken part in other learning activity in the last three months

If (NFE13WK=1)

TAUT4WK**UK
EQ**

As part of this other learning that you did in the last 4 weeks did you receive any tuition or attend any taught classes?

- 1 yes
2 no

ONS ✓ **GOV** ✓ **SPL** **EUL**

APPLIES IF Respondent has taken part in other learning activity in the last four weeks

IF (NFE4WK = Yes)

TSUBJ4WK**UK
EQ**

What was the main subject in which you received this tuition?

ONS ✓ **GOV** **SPL** **EUL**

APPLIES if respondent received any tuition or attend any taught classes in the last 4 weeks

If (TAUT4WK = Yes)

<p>TSUB4COD</p> <p>[Name] is currently studying [subject name] Press <Space Bar>, then <ALT>+<L> to start computer-assisted</p> <p>ONS ✓ GOV ✓ SPL ✓ EUL ✓</p> <p>Applies if respondent provided main subject area of tuition received IF (TSUBJ4WK = RESPONSE)</p>	<p>UK EQ</p>
--	--------------------------------

<p>T4PURP</p> <p>What was the main purpose of taking courses or tuition? Was it ... Code any learning for mostly domestic, community or recreational purposes '2'</p> <p>1 mostly related to a job that you have or may have in the future 2 or, mostly for personal or social reasons?</p> <p>ONS ✓ GOV ✓ SPL EUL</p> <p>APPLIES if respondent received any tuition or attend any taught classes in the last 4 weeks If (TAUT4WK = Yes)</p>	<p>UK EQ MAIN RUNNING PROMPT EUROSTAT</p>
--	--

<p>T4WORK</p> <p>Did the course or tuition take place during paid working hours? Was it..</p> <p>1 only during paid working hours 2 mostly during paid working hours 3 mostly outside paid working hours 4 only outside paid working hours 5 not employed at that time</p> <p>ONS ✓ GOV ✓ SPL EUL</p> <p>APPLIES if respondent received any tuition or attend any taught classes in the last 4 weeks If (TAUT4WK = Yes)</p>	<p>UK EQ MAIN ASK OR RECORD PROMPT AS NECESSARY EUROSTAT</p>
--	---

<p>TAUTHRS</p> <p>And during the past 4 weeks how many hours of instruction or tuition did you receive in total? Record total time spent in taught activity Round to nearest hour. If less than 30 mins code 0 Include supervised group or solo learning Exclude travel time, time spent on homework or private study</p> <p>ONS ✓ GOV ✓ SPL ✓ EUL ✓</p> <p>APPLIES if respondent received any tuition or attend any taught classes in the last 4 weeks If (TAUT4WK = Yes)</p>	<p>UK EQ</p>
--	--------------------------------

TLRN4WK	UK EQ
And have you also taken part in any other learning activities that were not taught classes, or did not include tuition, in the last 4 weeks?	
1 yes	
2 no	
ONS ✓	GOV ✓
SPL	EUL
APPLIES if respondent received any tuition or attend any taught classes in the last 4 weeks	
IF (TAUT4WK = Yes)	

TAUT3M	UK EQ
As part of this other learning that you did in the last 3 months did you receive any tuition or attend any taught classes?	
1 yes	
2 no	
ONS ✓	GOV ✓
SPL	EUL
Applies if respondent did not receive any learning or tuition in the last 4 weeks	
IF (NFE4WK = No) OR (TAUT4WK = No)	

TSUBJ3M	UK EQ
What was the main subject in which you received this tuition?	
ONS ✓	GOV
SPL	EUL
Applies if respondent received tuition or attended taught classes in the last three months	
IF (TAUT3M = Yes)	

TSUB3COD	UK EQ
[Name] is currently studying [subject name]	
Press <Space Bar>, then <ALT>+<L> to start computer-assisted	
ONS ✓	GOV
SPL	EUL
Applies if respondent provided main subject area of tuition or taught classes received	
IF (TSUBJ3M = RESPONSE)	

UK
EQ**TLRN3M**

And have you also taken part in any other learning activities that were not taught classes, or did not include tuition, in the last 3 months?

- 1 yes
2 no

ONS ✓

GOV ✓

SPL

EUL

Applies if respondent did receive tuition or attend classes in the last three months or has not taken part in any other learning activities in the last 4 weeks

IF (TAUT3M = Yes) OR (TLRN4WK = No)

UK
EQ**NEETS**

May I just ask, what is the MAIN reason that you are not in employment, education, or training?

- 1 in custody
2 caring for a dependant adult relative
3 pregnant or caring for own children
4 disability or ill health
5 doing unpaid/voluntary work
6 waiting to start a job that you already obtained, or a course on which you have been accepted
7 taking a gap year before entering higher education
8 looking for work or a suitable course
9 You are a refugee or asylum seeker
10 any other reason

ONS ✓

GOV ✓

SPL

EUL

Applies if respondent aged 16-25, and is not in paid work, education or training

IF (Age>15) AND (Age<26)

AND (Wrking<>1) Not in paid work in ref week

AND (JbAway<>1) Not away from paid work in ref week

AND (Ownbus<>1) Not doing unpaid work for family business in reference week

AND (Relbus<>1) Not doing unpaid work for relatives business in reference week

AND (Apprcurr=2) Not currently doing a formal apprenticeship

AND (Schm12 IN [None..NRjust16]) Not currently engaged in a government scheme or failing to give a response at Schm12 due to just turning 16 years of age

AND (QuilNow=No) Not currently working or studying towards a qualification

AND ((Enroll=No) OR (Attend=Stopped))) Not enrolled on a course, or enrolled on a course but has stopped attending

HEALTH AND INJURY

Illness and Work Related Accidents

HPRMB	UK
I should now like to ask you a few questions about your health. These questions will help us estimate the number of people in the country who have health problems	EQ
<i>Enter <1> to continue</i>	W1F
1 Continue	
2 Too ill / distressed to answer : visible problem	
3 Too ill / distressed to answer : other	
ONS GOV SPL EUL	
Applies to those who are above the age of 75	
IF AGE > 75	

HPRMB2	UK
I should now like to ask you a few questions about your health. These questions will help us estimate the number of people in the country who have health problems	EQ
<i>Enter <1> to continue</i>	W1F
ONS GOV SPL EUL	
Applies to those who are under the age of 75	
IF AGE < 75	

QHEALTH1	UK
How is your health in general; would you say it was...	EQ
<i>Running Prompt</i>	W1&W5 MAIN
1 Very good	AW BOOST
2 Good	IHS
3 Fair	
4 Bad	
5 Very Bad	
ONS ✓ GOV SPL EUL	
Applies to those who are aged between 16 and 75, or above the age of 75 and willing to continue with health questions	
IF 15< AGE > 75 OR (AGE > 75 AND HPRMB = 1)	

LNGLIM	UK EQ IHS
Do you have any health problems or disabilities that you expect will last for more than a year?	
1 Yes 2 No	
ONS ✓ GOV ✓ SPL ✓ EUL ✓	
Applies if respondent aged less than 65, or, aged less than 75 and first contact, or aged greater than or equal to 75 and willing to continue with health questions and first contact (Age<=64) OR (Age<75 AND first contact) OR (Age>=75 AND Hprmb=1 AND first contact)	

LIMITK	UK EQ IHS
Does this health problem affect the kind of paid work that you might do?	
1 Yes 2 No	
ONS ✓ GOV ✓ SPL ✓ EUL ✓	
Applies if respondent has a health problem that they expect to last for more than a year and is aged less than or equal to 64 or is currently looking for or wanting work. (LngLim=Yes) AND IF (Age<=64) OR Wrking=1 OR RelBus=1 OR OwnBus=1 OR JbAway=1 OR Look4=1 OR LikeWk=1)	

LIMITA	UK EQ
Does this health problem affect the amount of paid work that you might do?	
1 Yes 2 No	
ONS ✓ GOV ✓ SPL ✓ EUL ✓	
Applies if respondent has a health problem that they expect to last for more than a year and is aged less than or equal to 64 or is currently looking for or wanting work. (LngLim=Yes) AND IF (Age<=64) OR Wrking=1 OR RelBus=1 OR OwnBus=1 OR JbAway=1 OR Look4=1 OR LikeWk=1)	

UK
EQ**HEAL**

Do you have...

Code all that apply

- 1 problems or disabilities (including arthritis or rheumatism) connected with your arms or hands?
- 2 ...legs or feet?
- 3 ...back or neck?
- 4 difficulty in seeing (while wearing spectacles or contact lenses)?
- 5 difficulty in hearing?
- 6 a speech impediment?
- 7 severe disfigurements, skin conditions, allergies?
- 8 chest or breathing problems, asthma, bronchitis?
- 9 heart, blood pressure or blood circulation problems?
- 10 stomach, liver, kidney or digestive problems?
- 11 Diabetes?
- 12 depression, bad nerves or anxiety?
- 13 Epilepsy?
- 14 severe or specific learning difficulties?
- 15 mental illness or suffer from phobias, panics or other nervous disorders?
- 16 progressive illness not included elsewhere (eg cancer not included elsewhere, multiple sclerosis, symptomatic HIV, Parkinson's disease, Muscular Dystrophy)?
- 17 other health problems or disabilities?

ONS ✓ GOV ✓ SPL ✓ EUL ✓

Applies to those who have a long term health problem

IF LNGLIM=1

UK
EQ**LERND**

And is this (severe or specific learning difficulty) a learning difficulty or a leaning disability?

Ask or record

- 1 learning difficulty
- 2 learning disability
- 3 both

ONS ✓ GOV ✓ SPL ✓ EUL ✓

Applies to those who have severe or specific learning difficulties

IF HEAL=14

UK
EQ**HEALTH**

Which of these is your main health problem/disability?

- 1 problems or disabilities (including arthritis or rheumatism) connected with your arms or hands?
- 2 ...legs or feet?
- 3 ...back or neck?
- 4 difficulty in seeing (while wearing spectacles or contact lenses)?
- 5 difficulty in hearing?
- 6 a speech impediment?
- 7 severe disfigurements, skin conditions, allergies?
- 8 chest or breathing problems, asthma, bronchitis?
- 9 heart, blood pressure or blood circulation problems?
- 10 stomach, liver, kidney or digestive problems?
- 11 Diabetes?
- 12 depression, bad nerves or anxiety?
- 13 Epilepsy?
- 14 severe or specific learning difficulties?
- 15 mental illness or suffer from phobias, panics or other nervous disorders?
- 16 progressive illness not included elsewhere (eg cancer not included elsewhere, multiple sclerosis, symptomatic HIV, Parkinson's disease, Muscular Dystrophy)?
- 17 other health problems or disabilities?

ONS ✓ GOV ✓ SPL ✓ EUL ✓

Applies to those who have more than one long term health problem

IF HEAL=1-17 AND >1 response

UK
EQ**HEALIM**

Do these health problems or disabilities, when taken singly or together, substantially limit your ability to carry out normal day to day activities? If you are receiving medication or treatment, please consider what the situation would be without the medication or treatment?

- 1 yes
- 2 no

ONS ✓ GOV ✓ SPL ✓ EUL ✓

Applies to those who have a long term health problem

IF LNGLIM=1

<p>ILLNG For how long has your ability to carry-out normal day-to-day activities been reduced?</p> <p>1 Less than six months 2 Between six months and 12 months 3 Twelve months or more</p> <p>ONS ✓ GOV ✓ SPL ✓ EUL ✓</p> <p>Applies to those who have indicated that their health problems or disabilities substantially limit their ability to carry out normal day to day activities IF (Healim = Yes).</p>	<p>UK Wv 1F EQ</p>
--	---

Past Health Problems/Disabilities

<p>HEALYR Have you ever had any health problems or disabilities (apart from those you have already told me about) that have lasted for longer than one year?</p> <p>1 yes 2 no</p> <p>ONS ✓ GOV ✓ SPL ✓ EUL ✓</p> <p>Applies to those who are aged between 16 and 75, or above the age of 75 and willing to continue with health questions IF 15 < AGE > 75 OR (AGE > 75 AND HPRMB = 1)</p>	<p>UK EQ</p> <p>W1F PERSONAL</p>
---	--

<p>HEALPB ...and what were those health problems or disabilities? <i>Code all that apply</i></p> <p>1 problems or disabilities (including arthritis or rheumatism) connected with your arms or hands? 2 ...legs or feet? 3 ...back or neck? 4 difficulty in seeing (while wearing spectacles or contact lenses)? 5 difficulty in hearing? 6 a speech impediment? 7 severe disfigurements, skin conditions, allergies? 8 chest or breathing problems, asthma, bronchitis? 9 heart, blood pressure or blood circulation problems? 10 stomach, liver, kidney or digestive problems? 11 Diabetes? 12 depression, bad nerves or anxiety? 13 Epilepsy? 14 severe or specific learning difficulties? 15 mental illness or suffer from phobias, panics or other nervous disorders? 16 progressive illness not included elsewhere (eg cancer not included elsewhere, multiple sclerosis, symptomatic HIV, Parkinson's disease, Muscular Dystrophy)? 17 other health problems or disabilities?</p>	<p>UK EQ W1 PERSONAL</p>
---	--

ONS ✓ **GOV** ✓ **SPL** ✓ **EUL** ✓

Applies to those who have had a long term health problem/disability in the past.
IF HEALYR=1

LERNDB **UK**
EQ

And was this (severe or specific learning difficulty) a learning difficulty or a leaning disability?
Ask or record

1 learning difficulty
2 learning disability
3 both

ONS ✓ **GOV** ✓ **SPL** ✓ **EUL** ✓

Applies to those who have had a severe or specific learning difficulty in the past
IF HEALPB=14

HEALYL **UK**
EQ

Did these health problems or disabilities, when taken singly or together, substantially limit your ability to carry out normal day to day activities? If you were receiving medication or treatment, please consider what the situation would be without the medication or treatment?

1 yes
2 no

ONS ✓ **GOV** ✓ **SPL** ✓ **EUL** ✓

Applies to those who have had a long term health problem in the past
IF HEALYR=1

W1

Accidents

ACCDNT **UK**
JM

Thinking of the twelve months since [full date], have you had any accident resulting in injury at work or in the course of your work?

1 yes
2 no

ONS ✓ **GOV** ✓ **SPL** ✓ **EUL** ✓

Applies if respondent is in work or left job within the last year
(Wrking=Yes) OR (JbAway=Yes) OR (TYP SCH12=1) OR (TYP SCH12=2) OR (TYP SCH12=3) OR (TYP SCH12=5) OR (TYP SCH12=8)
OR ((TYP SCH12=9) AND (YTETJB=Yes)) OR (YTETJB=Yes)

MAIN
HSE

<p>ROAD Was that (most recent) injury caused by...?</p> <p>1 A road accident 2 Or in some other way?</p> <p>ONS ✓ GOV ✓ SPL ✓ EUL ✓</p> <p>Applies to those who were injured in work in the last 12 months IF ACCDNT=1</p>	<p>UK JM MAIN HSE</p>
---	---

<p>ACCY In which year did it happen?</p> <p>YEAR</p> <p>ONS ✓ GOV ✓ SPL ✓ EUL ✓</p> <p>Applies to those who were injured in work in the last 12 months IF ACCDNT=1</p>	<p>UK JM MAIN HSE</p>
---	---

<p>ACCM ... and in which month was that?</p> <p>MONTH</p> <p>ONS ✓ GOV ✓ SPL ✓ EUL ✓</p> <p>Applies to those who were injured in work in the last 12 months IF ACCDNT=1</p>	<p>UK JM MAIN HSE</p>
--	---

<p>WCHJB May I just check, was the job you were doing when you were injured the one you previously mentioned as...?</p> <p>1 [Occupation title – main job] 2 [Occupation title – second job] or (N/A) 3 or was it some other job?</p> <p>ONS ✓ GOV ✓ SPL ✓ EUL ✓</p> <p>Applies to those who were injured in work in the last 12 months IF ACCDNT=1</p>	<p>UK JM MAIN HSE</p>
--	---

<p>GOBACK</p> <p>How soon were you able to start work again after the accident?</p> <p><i>Paid work of any kind</i></p> <ol style="list-style-type: none"> 1 Still off paid work, 2 Expects never to do paid work again, 3 Same day, 4 The day after the accident, 5 On the second day after the accident, 6 On the third day after the accident, 7 On the fourth day after the accident, 8 On the fifth day or longer after the accident, 9 Don't know <p>ONS ✓ GOV ✓ SPL ✓ EUL ✓</p> <p>Applies to those who were injured in work in the last 12 months IF ACCDNT=1</p>	<p>UK EYRS MAIN HSE</p>
---	---

<p>GOBCK9</p> <p>How soon were you able to start work again after the accident?</p> <p><i>Paid work of any kind</i></p> <ol style="list-style-type: none"> 1 Still off paid work, 2 Same day, 3 The day after the accident, 4 On the second day after the accident, 5 On the third day after the accident, 6 On the fourth day after the accident, 7 On the fifth day or longer after the accident, 8 Don't know <p>ONS ✓ GOV ✓ SPL ✓ EUL ✓</p> <p>Applies to those who were injured in work in the last 12 months IF ACCDNT=1</p>	<p>UK OYRS MAIN HSE</p>
---	---

<p>TIMEDAYS</p> <p>How many days after the accident did you go back to work?</p> <p><i>Ask or record</i></p> <p><i>If the respondent has difficulty remembering the number of days, please enter the number of weeks or months</i></p> <p>ONS ✓ GOV ✓ SPL ✓ EUL ✓</p> <p>Applies to those who returned to work on or after the fifth day after the accident IF GOBACK=8 or GOBCK9=7</p>	<p>UK JM MAIN HSE</p>
--	---

<p>TIMECODE</p> <p>① Press space bar to enter the coding frame</p> <p>ONS ✓ GOV ✓ SPL ✓ EUL ✓</p> <p>Applies to those who returned to work on or after the fifth day after the accident IF GOBACK=8 or GOBCK9=7</p>	<p>UK JM MAIN HSE</p>
--	---

<p>TYPINJ</p> <p>(Thinking of your most recent injury) how would you describe the injury you received? <i>Ask or record</i></p> <p>① Choose one code which best describes the injury</p> <ol style="list-style-type: none"> 1 Amputation (not loss of fleshy finger tips, teeth or nails - count as superficial) 2 Fracture/broken bones (not cartilage in nose - count as superficial) 3 dislocation of joints (without fracture) 4 Strain/sprain 5 Superficial (inc. bruising, abrasions, scratches, foreign body in eye) 6 Lacerations/ open wounds 7 Loss of sight (temporary or permanent) 8 Chemical or hot metal burn to the eyeball, or any penetrating injury to the eyeball (not the eye area of the face generally) 9 Burns/ scalds (not to the eye) 10 Lack of oxygen (asphyxia) or poisoning 11 Other type of injury 12 Multiple injuries, no one injury type obviously more severe <p>ONS ✓ GOV ✓ SPL ✓ EUL ✓</p> <p>Applies to those who were injured in work in the last 12 months IF ACCDNT=1</p>	<p>UK JM MAIN HSE</p>
---	---

<p>SITEFR</p> <p>Which bones did you fracture/break? <i>Ask or record</i> <i>Code all that apply</i></p> <ol style="list-style-type: none"> 1 Fingers or thumbs 2 Toes 3 Wrist or ankle 4 Other bones in hand or foot 5 Other bones in arm or leg 6 Head, neck, spine or pelvis 7 or other bones <p>ONS ✓ GOV ✓ SPL ✓ EUL ✓</p> <p>Applies to those who have fractured / broken bones IF TYPINJ=2</p>	<p>UK JM MAIN HSE</p>
---	---

<p>SITED1 Which joints were dislocated? Ask or record Code all that apply</p> <p>1 Shoulder 2 Other joint in arm e.g. wrist, elbow 3 Hip 4 Knee 5 Other joint in leg e.g. ankle 6 or spine</p> <p>ONS ✓ GOV ✓ SPL ✓ EUL ✓</p> <p>Applies to those who dislocation of joins IF SITEFR=3</p>	<p>UK JM MAIN HSE</p>
--	--

<p>ACCURH Still thinking of the accident you just mentioned, did you... Code all that apply</p> <p>1 Lose consciousness, even briefly? 2 Suffer from hypothermia or heat induced illness? 3 Need resuscitation? 4 Stay in hospital for more than 24 hours? 5 Not experience any of the above</p> <p>ONS ✓ GOV ✓ SPL ✓ EUL ✓</p> <p>Applies to those who were injured in work in the last 12 months IF ACCDNT=1</p>	<p>UK JM MAIN HSE</p>
--	--

UK
JM
MAIN
HSE**ACCKIND**

Please could you describe how the accident happened?

Code one only

① Choose the response which best describes how the accident occurred. This may not be the first on the list. You should check your decision with the respondent if you are not sure.

- 1 Contact with moving machinery or material being machined
- 2 Hit by a moving, flying or falling object
- 3 Hit by a moving vehicle
- 4 Strain/sprain
- 5 Superficial (inc. bruising, abrasions, scratches, foreign body in eye)
- 6 Lacerations/ open wounds
- 7 Loss of sight (temporary or permanent)
- 8 Chemical or hot metal burn to the eyeball, or any penetrating injury to the eyeball (not the eye area of the face generally)
- 9 Burns/ scalds (not to the eye)
- 10 Lack of oxygen (asphyxia) or poisoning
- 11 Other type of injury
- 12 Multiple injuries, no one injury type obviously more severe

ONS ✓ **GOV** ✓ **SPL** ✓ **EUL** ✓

Applies to those who were injured in work in the last 12 months

IF ACCDNT=1

UK
JM
MAIN
HSE**ILLWRK**

(Apart from the accident you have told me about,) within the last twelve months have you suffered from any illness, disability or other physical or mental problem that was caused or made worse by your job or by work you have done in the past?

Code one only

- 1 yes
- 2 no
- 3 don't know {Proxy interviews only}

ONS ✓ **GOV** ✓ **SPL** ✓ **EUL** ✓

Applies if respondent is in work or have ever been employed

(Wrking=Yes) OR (JbAway=Yes) OR (TYP SCH12=1) OR (TYP SCH12=2) OR (TYP SCH12=3) OR (TYP SCH12=5) OR (TYP SCH12=8)
OR ((TYP SCH12=9) AND (YTETJB=Yes)) OR (YTETJB=Yes)
OR EVERWK=1

<p>NUMILL</p> <p>How many illnesses have you had (in the last twelve months) that have been caused or been made worse by your work?</p> <p><i>Ask or record</i></p> <p><i>State number of illnesses</i></p> <p><i>For 8 or more illnesses - code 8</i></p> <p>ONS ✓ GOV ✓ SPL ✓ EUL ✓</p> <p>Applies if respondent suffered from an illness in last 12 months which was caused / made worse from work</p> <p>IF ILLWRK = 1</p>	<p>UK</p> <p>JM</p> <p>MAIN</p> <p>HSE</p>
--	--

<p>TYPILL</p> <p>How would you describe this illness?</p> <p><i>Ask or record</i></p> <p>1 bone, joint or muscle problems which mainly affect (or is mainly connected with) arms, hands, neck or shoulder,</p> <p>2 ...hips, legs or feet,</p> <p>3 ...back,</p> <p>4 breathing or lung problems,</p> <p>5 skin problems,</p> <p>6 hearing problems,</p> <p>7 stress, depression or anxiety,</p> <p>8 headache and/or eyestrain,</p> <p>9 heart disease / attack, other circulatory system,</p> <p>10 infectious disease (virus, bacteria)</p> <p>11 Other</p> <p>ONS ✓ GOV ✓ SPL ✓ EUL ✓</p> <p>Applies to those who were injured in work in the last 12 months</p> <p>IF ACCDNT=1</p>	<p>UK</p> <p>JM</p> <p>MAIN</p> <p>HSE</p>
---	--

<p>AWARE</p> <p>When were you first aware of your illness?</p> <p><i>Please confirm the year and month</i></p> <p>1 within the last 12 months (i.e. since [date one year ago])</p> <p>2 more than one year ago (i.e. before [date one year ago])</p> <p>ONS ✓ GOV ✓ SPL ✓ EUL ✓</p> <p>Applies if respondent suffered from an illness in last 12 months which was caused / made worse from work</p> <p>IF ILLWRK = 1</p>	<p>UK</p> <p>JM</p> <p>MAIN</p> <p>HSE</p>
--	--

TMEOFF	UK JM
In the last twelve months, how much time off work have you had because of this illness?	
1 no time off work,	MAIN
2 less than one day,	HSE
3 1 to 3 days, (Work days)	
4 4 to 6 days, (Work days)	
5 at least 1 week but less than 2 weeks,	
6 at least 2 weeks but less than 1 month	
7 at least 1 month but less than 3 months	
8 at least 3 months but less than 6 months	
9 at least 6 months but less than 9 months	
10 at least 9 months but less than one year	
ONS ✓ GOV ✓ SPL ✓ EUL ✓	
Applies to respondents who currently work or left last job in previous 12 months (Wrking=Yes) OR (JbAway=Yes) OR (TYP SCH12=1) OR (TYP SCH12=2) OR (TYP SCH12=3) OR (TYP SCH12=5) OR (TYP SCH12=8) OR ((TYP SCH12=9) AND (YTETJB=Yes)) OR (YTETJB=Yes)) OR ((X<1) OR ((X=1) AND (LEFTM=RESPONSE) AND (MONTH(REFDTE)<LEFTM)))	

ILCARR	UK JM
In the week ending Sunday the [date], were you off sick because of your work related illness?	
1 yes	MAIN
2 no	HSE
ONS ✓ GOV ✓ SPL ✓ EUL ✓	
Applies if respondent had time off and suffered from an illness in the last 12 months which was caused / made worse by work IF ILLWRK = 1 AND TMEOFF<>1 AND ILLDAYS=response AND ILLDAYS = Aktwkday	

WCHJB3	UK JM
May I just check, was the job that caused or made your illness worse the one you previously mentioned as...?	
1 [Occupation title – main job]	MAIN
2 [Occupation title – second job]	HSE
3 Or was it some other job?	OYRS
ONS ✓ GOV ✓ SPL ✓ EUL ✓	
Applies if respondent suffered from an illness in last 12 months which was caused / made worse from work IF ILLWRK = 1	

<p>WIND Thinking about the job which caused or made your illness worse, what did the firm / organisation you worked for mainly make or do?</p> <p>Enter a text of at most 80 characters</p> <p>ONS ✓ GOV SPL EUL</p> <p>Applies if respondent suffered from an illness in last 12 months which was caused / made worse from work and their occupation for this job has not been recorded IF ILLWRK = 1 AND (WCHJB3 = 3 OR OCCT = Empty or OCCT2 = Empty)</p>	<p>UK JM</p> <p>MAIN HSE OYRS</p>
---	--

<p>WINDT ENTER A SHORT TITLE FOR THE INDUSTRY</p> <p>Enter a text of at most 30 characters</p> <p>ONS ✓ GOV SPL EUL</p> <p>Applies if respondent suffered from an illness in last 12 months which was caused / made worse from work and their occupation for this job has not been recorded IF ILLWRK = 1 AND (WCHJB3 = 3 OR OCCT = Empty or OCCT2 = Empty)</p>	<p>UK JM MAIN HSE OYRS</p>
--	---

<p>WOCCT What was your job? ENTER JOB TITLE Enter a text of at most 80 characters</p> <p>ONS ✓ GOV SPL EUL</p> <p>Applies if respondent suffered from an illness in last 12 months which was caused / made worse from work and their occupation for this job has not been recorded IF ILLWRK = 1 AND (WCHJB3 = 3 OR OCCT = Empty or OCCT2 = Empty)</p>	<p>UK JM MAIN HSE OYRS</p>
---	---

<p>WOCCD What did you mainly do in your job? CHECK SPECIAL QUALIFICATIONS / TRAINING NEEDED TO DO THE JOB Enter a text of at most 80 characters</p> <p>ONS ✓ GOV SPL EUL</p> <p>Applies if respondent suffered from an illness in last 12 months which was caused / made worse from work and their occupation for this job has not been recorded IF ILLWRK = 1 AND (WCHJB3 = 3 OR OCCT = Empty or OCCT2 = Empty)</p>	<p>UK JM MAIN</p> <p>HSE OYRS</p>
---	--

HOW1CAUS

(Thinking about your most serious illness) Can you describe how work caused your illness or made it worse?

Code one only

- 1 Manual handling (lifting/carrying/pushing/pulling),
- 2 Keyboard work or repetitive action (repeating a series of movements e.g. assembly work),
- 3 Awkward/tiring positions,
- 4 Workplace accident
- 5 Stress-related e.g job-demands, control, support (stress at work),
- 6 Other

ONS ✓ **GOV** ✓ **SPL** ✓ **EUL** ✓

Applies if respondent suffered from an illness in last 12 months which was caused / made worse from work and type of illness included bone, hips or back problems

IF ILLWRK = 1 AND TYPILL=1,2 or 3

**UK
JM**

**MAIN
HSE**

HOW2CAUS

(Thinking about your most serious illness) Can you describe how work caused your illness or made it worse?

Code one only

- 1 Workload (tight deadlines, too much work / pressure / responsibility),
- 2 Role uncertainty (lack of clarity about job/uncertain what meant to do),
- 3 Lack of control (no say over what/how to do job),
- 4 Lack of support (from management),
- 5 Changes at work (management/organisation/work content/use of new technology),
- 6 Violence, threats or bullying,
- 7 Other.

ONS ✓ **GOV** ✓ **SPL** ✓ **EUL** ✓

Applies if respondent suffered from an illness in last 12 months which was caused / made worse from work and type of illness included stress or heart disease

IF ILLWRK = 1 AND TYPILL=7 or 9

**UK
JM**

**MAIN
HSE**

HOW3CAUS	UK
(Thinking about your most serious illness) Can you describe how work caused your illness or made it worse?	JM
<i>Code one only</i>	MAIN
	HSE
1 General work environment (uncomfortable - hot/cold/damp/wet/dry/draughts/enclosed space),	
2 By breathing in airborne materials from spray painting or manufacturing foam products,	
3 By breathing in dusts from flour or grain/cereal, animal feed or bedding (straw),	
4 By breathing in airborne materials from welding, soldering or cutting/grinding metals,	
5 By breathing in dusts from stone, cement, brick or concrete (e.g. during building, construction, quarrying or road maintenance work)	
6 By breathing in fumes from engine exhaust,	
7 Other	
ONS ✓ GOV ✓ SPL ✓ EUL ✓	
Applies if respondent suffered from an illness in last 12 months which was caused / made worse from work and type of illness included lung problems	
IF ILLWRK = 1 AND TYPILL=4	

REASOFF9	UK
May I just check, are you currently not working because of...?	JM
<i>Ask or record</i>	MAIN
	HSE
	OYRS
1 this illness caused or made worse by work,	
2 the workplace injury you told me about,	
3 or for some other reason?	
ONS ✓ GOV ✓ SPL ✓ EUL ✓	
Applies if respondent suffered from an illness in last 12 months which was caused / made worse from work or respondent injured themselves in last 12 months and not currently in work but worked in the last 12 months	
IF ((ILLWRK = 1 OR ACCDNT = 1) AND (LEFTM=response AND REFDTM<LEFTM AND REFDEY=2009 or 2011))	

NOBACK9	UK
Do you expect to return to work in future?	JM
<i>Ask or record</i>	MAIN
	HSE
	OYRS
1 yes	
2 no	
ONS ✓ GOV ✓ SPL ✓ EUL ✓	
Applies if respondent not currently in work because of illness	
IF ((RefDte.Year=2010) OR (RefDte.Year=2011)) AND (((ReasOff9=illness) OR (ReasOff9=wrkpl)) OR((GoBck9=StillOff) AND ((Wrking=Yes) OR (JbAway=Yes) OR (OwnBus=Yes) OR (RelBus=Yes) OR (PTYP SCH12=1) OR (PTYP SCH12=2) OR (PTYP SCH12=3) OR (PTYP SCH12=5) OR (PTYP SCH12=8) OR ((PTYP SCH12=9) AND (PYTETJB=Yes)))) OR (ILCurr=YES AND (TmeOff>OneMth OR TmeOff=DK)))	

<p>SMOKEVER Have you ever smoked a cigarette, a cigar, or a pipe?</p> <p>1 yes 2 no</p> <p>ONS ✓ GOV SPL EUL</p> <p>Applies to those who are aged 18 and above IF AGE >= 18</p>	<p>UK EQ W1 W5 IHS</p>
--	---

<p>CIGNOW Do you smoke cigarettes at all nowadays?</p> <p>1 yes 2 no</p> <p>ONS ✓ GOV SPL EUL</p> <p>Applies to those who have ever smoked a cigarette, a cigar or a pipe. IF SMOKEVER=1</p>	<p>UK EQ W1 W5 IHS</p>
--	---

Never Return To Work

<p>NRINT Next I would like to ask you some questions about how your work-related condition you told me about is affecting you today. <i>For each of these questions I'd like you to give an answer on the scale nought to 10. Please listen for the scale after each question.</i> Continue "Enter <1> to continue with interview"</p> <p>ONS ✓ GOV SPL EUL</p> <p>Applies if respondent expects never to return to work as a result of their work related illness and the respondent is giving a personal interview IF (NoBack9 = No) AND (RespNo = PersNo)</p>	<p>UK JM MAIN HSE</p>
---	--

<p>CONCERN How concerned are you about your illness? <i>0 means 'not at all' and 10 means 'extremely'.</i> 0...10</p> <p>ONS ✓ GOV SPL EUL</p> <p>Applies if respondent expects never to return to work as a result of their work related illness and the respondent is giving a personal interview IF (NoBack9 = No) AND (RespNo = PersNo)</p>	<p>UK JM MAIN HSE</p>
--	--

<p>UNDERSTA How well do you feel you understand your illness? <i>0 means 'not at all' and 10 means 'very clear understanding'</i> 0...10</p> <p>ONS ✓ GOV SPL EUL</p> <p>Applies if respondent expects never to return to work as a result of their work related illness and the respondent is giving a personal interview IF (NoBack9 = No) AND (RespNo = PersNo)</p>	<p>UK JM MAIN HSE</p>
---	--

<p>AFFECT How much does your illness affect you emotionally: for example, does it make you angry, scared, upset or depressed? <i>0 means 'not at all affected' and 10 means 'extremely affected'</i> 0...10</p> <p>ONS ✓ GOV SPL EUL</p> <p>Applies if respondent expects never to return to work as a result of their work related illness and the respondent is giving a personal interview IF (NoBack9 = No) AND (RespNo = PersNo)</p>	<p>UK JM MAIN HSE</p>
--	--

<p>INTQ3 The next group of questions is about your overall state of health today and whether you are restricted in the things you can do. <i>The first question is about your mobility.</i></p> <p>ONS GOV SPL EUL</p> <p>Applies if respondent expects never to return to work as a result of their work related illness and the respondent is giving a personal interview IF (NoBack9 = No) AND (RespNo = PersNo)</p>	<p>UK JM MAIN HSE</p>
---	--

<p>WALK When walking about, would you say you have... <i>Running prompt</i></p> <p>1 no problems 2 some problems, 3 or extreme problems?</p> <p>ONS ✓ GOV SPL EUL</p> <p>Applies if respondent expects never to return to work as a result of their work related illness and the respondent is giving a personal interview IF (NoBack9 = No) AND (RespNo = PersNo)</p>	<p>UK JM MAIN HSE</p>
--	--

CONFBED					UK
Would you describe yourself as confined to bed?					JM
					MAIN
1 yes					HSE
2 no					
ONS ✓	GOV	SPL	EUL		
Applies if respondent has extreme problems when walking about and the respondent is giving a personal interview					
IF (WALK = ExtP) AND (RespNo = PersNo)					

WASH					UK
When washing and dressing yourself, would you say you have...					JM
<i>Running prompt</i>					MAIN
1 no problems					HSE
2 some problems,					
3 or extreme problems?					
ONS ✓	GOV	SPL	EUL		
Applies if respondent expects never to return to work as a result of their work related illness and the respondent is giving a personal interview					
IF (NoBack9 = No) AND (RespNo = PersNo)					

NOWASH					UK
Would you say you are unable to wash and dress yourself?					JM
					MAIN
1 yes					HSE
2 no					
ONS ✓	GOV	SPL	EUL		
Applies if respondent has extreme problems when washing and dressing themselves and the respondent is giving a personal interview					
IF (WASH = ExtP) AND (RespNo = PersNo)					

ACT					UK
When performing your usual activities, for example, work, study, housework, family or leisure activities, would you say you have...					JM
<i>Running prompt</i>					MAIN
1 no problems					HSE
2 some problems,					
3 or extreme problems?					
ONS ✓	GOV	SPL	EUL		
Applies if respondent expects never to return to work as a result of their work related illness and the respondent is giving a personal interview					
IF (NoBack9 = No) AND (RespNo = PersNo)					

NOACT					UK
Would you say you are unable to perform your usual activities?					JM
					MAIN
1 yes					HSE
2 no					
ONS ✓	GOV	SPL	EUL		
Applies if respondent has extreme problems when performing usual activities and the respondent is giving a personal interview					
IF (ACT = ExtP) AND (RespNo = PersNo)					

PAIN					UK
Would you say you have...					JM
<i>Running prompt</i>					MAIN
1 no pain or discomfort					HSE
2 some pain or discomfort					
3 or extreme pain or discomfort?					
ONS ✓	GOV	SPL	EUL		
Applies if respondent expects never to return to work as a result of their work related illness and the respondent is giving a personal interview					
IF (NoBack9 = No) AND (RespNo = PersNo)					

ANXIETY					UK
Finally, thinking about anxiety or depression. Would you say you are...					JM
<i>Running prompt</i>					MAIN
1 not anxious or depressed					HSE
2 moderately anxious or depressed					
3 or extremely anxious or depressed?					
ONS ✓	GOV	SPL	EUL		
Applies if respondent expects never to return to work as a result of their work related illness and the respondent is giving a personal interview					
IF (NoBack9 = No) AND (RespNo = PersNo)					

SCORE1					UK
Next I would like you to picture a scale from 0 to 10.					JM
The best state of health you can imagine is marked 10 and the worst state you can imagine is marked 0.					
Where on this scale would you put your own health today?					
0...10					MAIN
					HSE
ONS ✓	GOV	SPL	EUL		
Applies if respondent expects never to return to work as a					

result of their work related illness and the respondent is giving a personal interview
IF (NoBack9 = No) AND (RespNo = PersNo)

SCORE2

If you did not suffer from the work-related condition(s) you have told me about, where do you think your health would be on the scale of 0 to 10?

0...10

**UK
JM**

**MAIN
HSE**

ONS ✓ **GOV** **SPL** **EUL**

Applies if respondent expects never to return to work as a result of their work related illness and the respondent is giving a personal interview
IF (NoBack9 = No) AND (RespNo = PersNo)

EARNINGS

Gross Income (Main job)

<p>INCNOW</p> <p>Do you want to ask [name] the earnings questions now?</p> <p>1 Now 2 Later 3 Non-contact (Only use if a proxy interview not possible) 9 Refusal</p> <p>ONS ✓ GOV ✓ SPL ✓ EUL ✓</p> <p>APPLIES IF IN PAID WORK IN THE REFERENCE WEEK IF ((Stat=3) Government Scheme AND (PTYPSC12 NE 3 or 5)) Voluntary Sector, Environmental task force OR ((Stat=1) AND (Everwk<Yes) Employee and Everwk not asked OR (Stat2=1)) Employee in second job AND ((AGE<70) OR (WkAwyBus=1)) In work in the reference week</p>	<p>UK EQ</p> <p>W1 AND W5 (MAIN) AW (BOOST) EUROSTAT</p>
--	---

THE FOLLOWING QUESTIONS ARE ASKED OF RESPONDENTS ANSWERING NOW TO INCNOW

<p>PAYINTRO</p> <p>I would now like to ask you some questions concerned with your earnings from the [main] job that you were doing last week, that is in the seven days ending Sunday the [date]. Code <1> to continue</p> <p>ONS GOV SPL EUL</p> <p>APPLIES IF IN PAID WORK IN THE REFERENCE WEEK (for definitive routing please see INCNOW above)</p>	<p>UK EQ</p> <p>W1 AND W5 (MAIN) AW (BOOST)</p>
--	---

<p>GROSS99</p> <p>What was your gross pay, that is your pay before any deductions, the last time you were paid? Do not include expenses (if possible) - Interviewer probe if necessary (amount=pounds) - Accept annual amount if preferable 99995 =99995 or more 99996 =No pay received yet 99998 =Don't know 99999 =Refusal</p> <p>ONS ✓ GOV ✓ SPL ✓ EUL ✓</p> <p>APPLIES IF IN PAID WORK IN THE REFERENCE WEEK (for definitive routing please see INCNOW above)</p>	<p>UK EQ</p> <p>W1 AND W5 (MAIN)</p> <p>AW (BOOST) IHS (GROSSTEL)</p>
--	--

GROSSEXP UK
EQ
 How much do you expect to be paid? W1 AND W5 (MAIN)
Amount=Pounds
 99995 =99995 or more
 99998 =Don't know
 99999 =Refusal

AW (BOOST)

ONS ✓ GOV ✓ SPL ✓ EUL ✓

APPLIES IF NO PAY YET RECEIVED
 IF GROSS99=99996

GRSPRD UK
EQ
 What period did/will this cover? W1 AND W5 (MAIN)

- 1 One week
- 2 Two weeks
- 3 Three weeks
- 4 Four weeks
- 5 Calendar month/five week month
- 7 Two months
- 8 Eight times a year
- 9 Nine times a year
- 10 Ten times a year
- 13 Three months
- 26 Six months
- 52 One year
- 90 Less than one week
- 95 One off/lump sum payment
- 97 None of these

AW (BOOST)
EUROSTAT
IHS (GRSSTIME)

ONS ✓ GOV ✓ SPL ✓ EUL ✓

APPLIES IF RESPONDENT GIVES FIGURE FOR GROSS PAY
 IF (GROSS99>=1 AND <99996) Provided gross pay
 OR (GRSEXP>=1 AND <99996) Provided expected gross pay

BANDG UK
EQ
 Explain that you would like the respondent to give an estimate using weekly,
 monthly or annual bands W1 AND W5 (MAIN)
Amount=Pounds
 (Note: A different range of bands then appear on the computer screen
 depending on which period code 1-3 was entered. The interviewer then
 highlights a band to enter it.)

AW (BOOST)
IHS (TELBAND)

ONS ✓ GOV ✓ SPL ✓ EUL ✓

APPLIES IF GROSS PAY NOT KNOWN
 IF (GROSS99 = 99998) What was gross pay – DK
 OR (GRSEXP= 99998) Gross pay – how much do you expect – DK

Net Income (Main job)

USGRS99					UK EQ
Was your gross pay last time what you usually receive every period at GRSPRD?					W1 AND W5 (MAIN) AW (BOOST)
1 Yes					
2 No					
3 No usual amount					
ONS ✓	GOV ✓	SPL ✓	EUL ✓		
APPLIES IF GROSS PAY GIVEN, BUT NOT ANNUALLY					
IF (GROSS99>=1 AND <99996) What was gross pay					
OR (GROSS99 = 99999) What was gross pay – refusal					

USUGPAY					UK EQ
What would be your usual gross pay for the same period of time?					W1 AND W5 (MAIN)
<i>Amount=Pounds</i>					
99995 =99995 or more					
99998 =Don't know					
99999 =Refusal					
ONS ✓	GOV ✓	SPL ✓	EUL ✓		AW (BOOST)
APPLIES IF LAST GROSS PAY NOT USUAL AMOUNT					
IF (USGRS99=2) Gross pay last time not what usually receives					
AND (GRSPRD NE 52) Pay period not one year					
AND (GROSS99 NE 99999) What was gross pay – refusal					

NET99					UK EQ
What was your take home pay after all deductions the last time you were paid?					W1 AND W5 (MAIN)
<i>Probe if necessary</i>					
<i>Amount=Pounds</i>					
99995 =99995 or more					
99998 =Don't know					
99999 =Refusal					
ONS ✓	GOV ✓	SPL ✓	EUL ✓		AW (BOOST) EUROSTAT
APPLIES IF GROSS PAY GIVEN OR NOT KNOWN					
IF (GROSS99>=1 and <99996) Gross pay from employer / government scheme					
OR (GROSS99=99998) Don't know gross pay from employer / government scheme					

NETPRD		UK
What period did/will this cover?		EQ
		W1 AND W5 (MAIN)
		AW (BOOST)
		EUROSTAT
		ASK OR RECORD
1 One week		
2 Two weeks		
3 Three weeks		
4 Four weeks		
5 Calendar month/five week month		
7 Two months		
8 Eight times a year		
9 Nine times a year		
10 Ten times a year		
13 Three months		
26 Six months		
52 One year		
90 Less than one week		
95 One off/lump sum payment		
97 None of these		
ONS ✓	GOV ✓	SPL ✓
		EUL ✓
APPLIES IF NET PAY FROM SCHEME/EMPLOYER IS REPORTED		
APPLIES IF NET99>=1 AND <99996		

BANDN		UK
<i>Explain that you would like the respondent to give an estimate using weekly, monthly or annual bands</i>		EQ
<i>Amount=Pounds</i>		W1 AND W5 (MAIN)
		AW (BOOST)
ONS ✓	GOV ✓	SPL ✓
		EUL ✓
APPLIES IF RESPONDENT DOES NOT KNOW NET PAY		
IF NET99=99998 (doesn't know net pay)		

USNET99		UK
Was your take home pay last time what you usually receive every NETPRD?		EQ
		W1 AND W5 (MAIN)
		AW (BOOST)
1 Yes		
2 No		
3 No usual amount		
ONS ✓	GOV ✓	SPL ✓
		EUL ✓
APPLIES IF NET PAY KNOWN, SAME AS GROSS OR NOT YET RECEIVED		
APPLIES IF NET99 >=1 AND NET99 <99998		

USUNPAY **UK**
EQ
 What would be your usual take home pay for the same period of time?
Probe if necessary **W1 AND W5 (MAIN)**
Amount=Pounds
 99995 =99995 or more
 99998 =Don't know
 99999 =Refusal

AW (BOOST)

ONS ✓ **GOV** ✓ **SPL** ✓ **EUL** ✓

APPLIES IF NET PAY RECEIVED NOT THE SAME AS USUAL
 APPLIES IF USNET99=2

YVARY99 **UK**
EQ
 Why does your pay vary? **W1 AND W5 (MAIN)**
AW (BOOST)

- 1 Number of Hours/days of work vary
- 2 Amounts of bonuses, tips, and commission varies
- 3 Number of Hours of overtime varies
- 4 Other reason

ONS ✓ **GOV** ✓ **SPL** ✓ **EUL** ✓

APPLIES IF NO USUAL LEVEL OF NET PAY FROM EMPLOYER / SCHEME
OR NO USUAL GROSS PAY
 IF USNET99=3 OR USGRS99=3

YPAYL **UK**
EQ
 May I just check, Why was your pay less than usual? **W1 AND W5 (MAIN)**
AW (BOOST)
CODE MAIN
REASON

- 1 Absent from work through illness
- 2 Worked less overtime than usual
- 3 Annual leave
- 4 Bank holiday
- 5 Worked less hours for other reason
- 6 maternity pay
- 7 other reasons

ONS ✓ **GOV** ✓ **SPL** ✓ **EUL** ✓

APPLIES IF MOST RECENT PAY RECEIVED LESS THAN USUAL PAY
(EITHER NET OR GROSS)
 IF GROSS99 < USUGPAY
 OR NET99 < USUNPAY AND NOT GROSS99 > USUGPAY

PAYSSP		UK EQ W1 AND W5 (MAIN) AW (BOOST)
Did you receive statutory sick pay?		
1	Yes	
2	No	
ONS ✓	GOV ✓	SPL ✓ EUL ✓
APPLIES IF LESS PAY THAN USUAL BECAUSE OF ILLNESS ABSENCE FROM WORK		
IF YPAYL=1		

YPAYM		UK EQ W1 AND W5 (MAIN) AW (BOOST) CODE MAIN REASON
May I just check, Why was your (net) pay more than usual?		
1	It included advance holiday pay	
2	It included a tax refund	
3	Worked more overtime than usual	
4	It included a pay increase	
5	It included a bonus payment, tip or commission	
6	Other reason	
ONS ✓	GOV ✓	SPL ✓ EUL ✓
APPLIES IF MOST RECENT PAY RECEIVED MORE THAN USUAL PAY (EITHER NET OR GROSS)		
IF GROSS99 > USUGPAY OR NET99 > USUNPAY		

ERNFILT		UK EQ W1 AND W5 (MAIN) AW (BOOST)
Did your last (gross) pay contain any additions to basic pay? <i>Code 'Yes' if expenses included in figure at Gross99.</i>		
1	yes	
2	no	
3	don't know	
ONS ✓	GOV ✓	SPL ✓ EUL ✓
APPLIES IF NET OR GROSS PAY REPORTED BY RESPONDENT		
APPLIES IF NET99 >= 1 AND NET99 <99996		
OR GROSS99 >=1 AND GROSS99 <99996		

<p>ERNCM01 Did it (your last gross pay) contain any of the following... Code 'Yes' if expenses included in figure at Gross99.</p> <ol style="list-style-type: none"> 1 Overtime payments? 2 Payments for working unsociable Hours? 3 Shift allowance? 4 Bonuses? 5 Profit related pay? 6 Piecework payments or payments by results? 7 Tips or gratuities? 8 London or other regional allowances? 9 Stand-by or on-call allowances? 10 Tax credits? 11 Any other additions to basic pay? - including expenses, etc. if included at Gross99 <p>ONS ✓ GOV ✓ SPL ✓ EUL ✓</p> <p>APPLIES IF ERNFILT=1 (last pay contained additions to basic) or 3(don't know)</p>	<p>UK EQ W1 AND W5 (MAIN) AW (BOOST) CODE ALL THAT APPLY INDIVIDUAL PROMPT</p>
---	--

<p>BONCMP Did it (your last gross pay) contain any of the following...</p> <ol style="list-style-type: none"> 1 Group or team bonus? 2 Commission or sales bonus? 3 Individual bonus? 4 Other type of bonus? <p>ONS ✓ GOV ✓ SPL ✓ EUL ✓</p> <p>APPLIES IF RESPONDENTS LAST PAY CONTAINED A BONUS IF ERNCM01 = 4</p>	<p>UK EQ W1 AND W5 (MAIN) AW (BOOST) CODE ALL THAT APPLY</p>
--	--

<p>HOURLY Are you paid a fixed hourly rate? If paid different rates for overtime/working at different times - code <1></p> <ol style="list-style-type: none"> 1 yes 2 no <p>ONS ✓ GOV ✓ SPL ✓ EUL ✓</p> <p>APPLIES IF IN PAID WORK IN THE REFERENCE WEEK (for definitive routing please see INCNOW above)</p>	<p>UK EQ W1 AND W5 (MAIN) AW (BOOST)</p>
--	--

HRRATE				UK
What is your (basic) hourly rate?				EQ
<i>Interviewer probe if necessary</i>				W1 AND W5 (MAIN)
<i>Amount in pounds and pence</i>				
<i>£995.00 or more = 995</i>				
<i>Don't know = 998</i>				
<i>Refusal = 999</i>				
ONS ✓	GOV ✓	SPL ✓	EUL ✓	AW (BOOST)
APPLIES IF RESPONDENT PAID AN HOURLY RATE				
HOURLY=1				

OVRTME				UK
Is your overtime paid at...				EQ
1 your normal basic rate of pay?				W1 AND W5 (MAIN)
2 more than your normal basic rate of pay?				AW (BOOST)
				CODE 1ST THAT
				APPLIES
3 or less than your normal basic rate of pay?				
4 don't know				
ONS ✓	GOV ✓	SPL ✓	EUL ✓	
APPLIES IF RESPONDENT RECEIVED OVERTIME PAYMENTS				
IF ERNCM01=1				

USESPLP				UK
Please record if any documentation was used to check income details				EQ
1 Pay Slip?				W1 AND W5 (MAIN)
2 Bank/Building Society Accounts or statements?				AW (BOOST)
				CODE 1ST THAT
				APPLIES
3 Other?				
4 None				
ONS ✓	GOV ✓	SPL ✓	EUL ✓	
APPLIES IF REFUSAL NOT GIVEN TO INCOME QUESTIONS				
IF (Gross99<>99999) AND Net99<>99999 AND GrsExp<>99999				

Gross Income (2nd Job)**SECSTA**UK
EQ

I would now like to ask you some questions concerned with your earnings from the (main) second job that you were doing (last week, that is) in the seven days ending Sunday the [date].

Code <1> to continue

W1 AND W5 (MAIN)
AW (BOOST)

ONS

GOV

SPL

EUL

APPLIES IF REFUSAL NOT GIVEN TO INCOME QUESTIONS AND RESPONDENT HAS A SECOND JOB

IF (Gross99<99999) AND (GrsExp<99999) AND (Net99<99999) AND (UsuGPay<99999) AND (UsuNPay<99999) AND IF (Stat2=1)

SECGROUK
EQ

What was your gross pay, that is your pay before any deductions, the last time you were paid?

Probe if necessary

Accept annual amount if preferable

Amount=Pounds

99995 =99995 or more

99996 = No pay received yet

99998 =Don't know

99999 =Refusal

W1 AND W5 (MAIN)

AW (BOOST)

ONS ✓

GOV ✓

SPL ✓

EUL ✓

SAME AS SECSTA**SECGA**UK
EQ

What period did this cover?

- 1 One week
- 2 Two weeks
- 3 Three weeks
- 4 Four weeks
- 5 Calendar month/five week month
- 7 Two months
- 8 Eight times a year
- 9 Nine times a year
- 10 Ten times a year
- 13 Three months
- 26 Six months
- 52 One year
- 90 Less than one week
- 95 One off/lump sum payment
- 97 None of these

W1 AND W5 (MAIN)
AW (BOOST)

ONS ✓

GOV ✓

SPL ✓

EUL ✓

APPLIES IF GROSS PAY REPORTED FOR SECOND JOB

APPLIES IF SECGRO>=1 AND SECGRO<99996

SECEX		UK
How much do you expect to be paid?		EQ
<i>Amount=Pounds</i>		W1 AND W5 (MAIN)
99995 =99995 or more		
99998 =Don't know		
99999 =Refusal		
		AW (BOOST)
ONS ✓	GOV ✓	
		SPL ✓
		EUL ✓
APPLIES IF NO PAY YET RECEIVED FOR SECOND JOB		
IF SECGRO=99996		

SECGB		UK
What period will this cover?		EQ
		W1 AND W5 (MAIN)
		AW (BOOST)
1 One week		
2 Two weeks		
3 Three weeks		
4 Four weeks		
5 Calendar month/five week month		
7 Two months		
8 Eight times a year		
9 Nine times a year		
10 Ten times a year		
13 Three months		
26 Six months		
52 One year		
90 Less than one week		
95 One off/lump sum payment		
97 None of these		
ONS ✓	GOV ✓	
		SPL ✓
		EUL ✓
APPLIES IF RESPONDENT REPORTED EXPECTED GROSS PAY FOR SECOND JOB		
APPLIES IF SECEX>=1 AND SECEX<99996		

BANDG2		UK
<i>Explain that you would like the respondent to give an estimate using weekly, monthly or annual bands</i>		EQ
<i>Amount=Pounds</i>		W1 AND W5 (MAIN)
		AW (BOOST)
ONS ✓	GOV ✓	
		SPL ✓
		EUL ✓
APPLIES IF RESPONDENT DOES NOT KNOW GROSS PAY FOR SECOND JOB OR DOES NOT KNOW EXPECTED GROSS PAY FOR SECOND JOB		
IF SECGRO=99998 OR SECEX=99998		

Net Income (Second Job)

SECRET				UK
(In your second job), What was your take home pay after all deductions, the last time you were paid?				EQ
<i>Probe if necessary</i>				W1 AND W5 (MAIN)
<i>Accept annual amount if preferable</i>				
<i>Amount=Pounds</i>				
99995 =99995 or more				
99996 = No pay received yet				
99998 =Don't know				
99999 =Refusal				
ONS ✓	GOV ✓	SPL ✓	EUL ✓	AW (BOOST)
APPLIES IF RESPONDENT REPORTED GROSS PAY FOR SECOND JOB OR DOES NOT KNOW GROSS PAY FOR SECOND JOB				
APPLIES IF SECGRO>=1 AND SECGRO<99996				
OR SECGRO=99998				

SCNTGA				UK
What period will this cover?				EQ
1 One week				W1 AND W5 (MAIN)
2 Two weeks				AW (BOOST)
3 Three weeks				
4 Four weeks				
5 Calendar month/five week month				
7 Two months				
8 Eight times a year				
9 Nine times a year				
10 Ten times a year				
13 Three months				
26 Six months				
52 One year				
90 Less than one week				
95 One off/lump sum payment				
97 None of these				
ONS ✓	GOV ✓	SPL ✓	EUL ✓	
APPLIES IF RESPONDENT REPORTED NET PAY FOR SECOND JOB				
IF SECRET>=1 AND SECRET<99996				

BANDN2				UK
<i>Explain that you would like the respondent to give an estimate using weekly, monthly or annual bands</i>				EQ
<i>Amount=Pounds</i>				W1 AND W5 (MAIN)
				AW (BOOST)
ONS ✓	GOV ✓	SPL ✓	EUL ✓	
APPLIES IF RESPONDENT DOES NOT KNOW NET PAY FOR SECOND JOB				
IF SECRET=99998				

HOURLY2					UK
Are you paid a fixed hourly rate?					EQ
<i>If paid different rates for overtime/working at different times - code <1></i>					W1 AND W5 (MAIN)
1 yes					AW (BOOST)
2 no					
ONS ✓	GOV ✓	SPL ✓	EUL ✓		
APPLIES IF EMPLOYEE IN SECOND JOB					
IF STAT2 = 1					

HRRATE2					UK
What is your (basic) hourly rate?					EQ
<i>Interviewer probe if necessary</i>					W1 AND W5 (MAIN)
<i>Amount in pounds and pence</i>					
<i>£995.00 or more = 995</i>					
<i>Don` t know = 998</i>					
<i>Refusal = 999</i>					
ONS ✓	GOV ✓	SPL ✓	EUL ✓		AW (BOOST)
APPLIES IF RESPONDENT IS PAID AN HOURLY RATE IN THEIR SECOND JOB					
IF HOURLY2 = 1					

RELIGIOUS DENOMINATION

<p>IREND2 What is your religious denomination?</p> <p>1 Catholic 2 Presbyterian 3 Church of Ireland 4 Methodist 5 other Protestant 6 other religion 7 no denomination 8 under 16 9 unwilling to answer</p> <p>ONS ✓ GOV ✓ SPL ✓ EUL ✓</p> <p>APPLIES TO ALL IN NORTHERN IRELAND</p>	<p>NI EQ FORCED</p>
--	--

<p>RELBUP May I just check then, what religious denomination, if any, were you brought up in?</p> <p>1 Catholic 2 Presbyterian 3 Church of Ireland 4 Methodist 5 other Protestant 6 other religion 7 no denomination 9 unwilling to answer</p> <p>ONS ✓ GOV ✓ SPL EUL</p> <p>APPLIES TO ALL IN NORTHERN IRELAND REPORTING NO RELIGIOUS DENOMINATION IF (IREND2 = 7) No denomination</p>	<p>NI EQ FORCED</p>
--	--

EUROSTAT AD HOC MODULE 2012

Pensions

RECPENS		UK
	Do you currently receive regular payments from a pension?	EQ
		WV1
		MAIN
1	yes	
2	no	
ONS	<input checked="" type="checkbox"/>	
	GOV	
	SPL	
	EUL	
Applies if respondent aged 50-69 and in employment or has left previous employment after 50 years of age.		
((Age > 49) AND (Age <= 69)) AND		
((Wrking=Yes) OR (JbAway=Yes) OR (OwnBus=Yes) OR (RelBus=Yes) OR		
(TYP SCH12=1) OR (TYP SCH12=2) OR (TYP SCH12=3) OR		
(TYP SCH12=5) OR (TYP SCH12=8) OR (TYP SCH12=9) OR ((Everwk=Yes)		
AND (LeftYr - DOBY) >49)		

PENTYPE		UK
	Do you currently receive a...	EQ
		WV1
		MAIN
1	State Pension	
2	Pension on an Occupational Scheme	
3	Pension on a Personal Scheme	
4	Survivor's/Widower's Pension	
5	Other Pension(s)	
		CODE ALL THAT APPLY
		RUNNING PROMPT
ONS	<input checked="" type="checkbox"/>	
	GOV	
	SPL	
	EUL	
Applies if respondent currently receives regular payments from a pension.		
IF RECPENS = Yes		

RETIRE		UK
	Do you receive, or have you received, a pension from an early retirement plan?	EQ
		WV1
		MAIN
1	Yes	
2	No	
ONS	<input checked="" type="checkbox"/>	
	GOV	
	SPL	
	EUL	
Applies if respondent currently receives payments from a retirement pension.		
IF PENTYPE = 2-3		

AGEPENS					UK EQ
At what age did you start to receive your (first) pension? <i>Enter age.</i>					WV1
ONS ✓	GOV	SPL	EUL		MAIN
Applies if respondent currently receives payments from a retirement pension. IF PENTYPE = 1-3					

REASLEFT					UK EQ
Why did you stop working at the time that you did?					WV1 MAIN PROMPT AS NECESSARY
1 You had favourable financial arrangements to leave work					
2 You lost your job, or couldn't find work					
3 You had reached the maximum retirement age set by your employer					
4 You had reached eligibility for a pension					
5 Other job related reasons					
6 Due to your own health or disability					
7 Family or care related reasons					
8 Other					
ONS ✓	GOV	SPL	EUL		
Applies if respondent is economically inactive and receiving a pension. IF (RECPENS=YES) AND (WAIT=NO)					

LONGWORK					UK EQ
Would you have preferred to stay longer at work?					WV1 MAIN
1 Yes					
2 No					
ONS ✓	GOV	SPL	EUL		
Applies if respondent is economically inactive and receiving a pension. IF (RECPENS=YES) AND (WAIT=NO)					

HRSREDUC					UK EQ
Have/Did you reduce(d) your hours of work in a move towards full retirement?					WV1 MAIN
1 Yes					
2 No					

ONS ✓	GOV	SPL	EUL
<p>Applies if respondent is aged 54-69, is currently employed or is economically inactive and receiving a pension. ((Age > 54) AND (Age <= 69)) AND ((Wrking=Yes) OR (JbAway=Yes) OR (OwnBus=Yes) OR (RelBus=Yes) OR (TYPSC12=1) OR (TYPSC12=2) OR (TYPSC12=3) OR (TYPSC12=5) OR (TYPSC12=8) OR (TYPSC12=9))) OR ((RECPENS=YES) AND (PWAIT=YES)))</p>			

REDUREAS	UK		
Did you reduce your hours...	EQ		
1 ... before receiving a pension	WV1		
2 ...or since receiving a pension	MAIN		
	RUNNING PROMPT		
ONS ✓	GOV	SPL	EUL
<p>Applies if respondent reduced their hours in a move into full retirement. IF HRSREDUC = Yes</p>			

STAYWRK	UK		
What was your main reason for staying in work...	EQ		
1 ...for financial reasons	WV1		
2 or for other reasons?	MAIN		
	RUNNING PROMPT		
ONS ✓	GOV	SPL	EUL
<p>Applies if respondent is receiving a pension and is currently in employment. IF ((Wrking=Yes) OR (JbAway=Yes) OR (OwnBus=Yes) OR (RelBus=Yes) OR (TYPSC12=1) OR (TYPSC12=2) OR (TYPSC12=3) OR (TYPSC12=5) OR (TYPSC12=8) OR (TYPSC12=9)) AND (RECPENS=YES))</p>			

FINANCE	UK		
Were these financial reasons...	EQ		
1 ...to establish or increase future retirement pension	WV1		
2 ...to provide sufficient personal / household income	MAIN		
3or both?	RUNNING PROMPT		
ONS ✓	GOV	SPL	EUL
<p>Applies if respondent is staying in work for financial reasons (STAYWRK = 1)</p>			

PLANSTOP					UK
When do you plan to stop working?					EQ
					WV1
					MAIN
					RUNNING PROMPT
1	within a year?				
2	after 1 year but before 3 years?				
3	after 3 years but before 5 years?				
4	after 5 years but before 10 years?				
5	or sometime after 10 years?				
6	Don't know (spontaneous only)				
ONS	✓	GOV	SPL	EUL	
Applies if respondent is receiving a pension and is currently in employment.					
(Please see STAYWRK for definitive routing)					

PENRIGHT					UK
Do you expect to receive any of the following types of pension?					EQ
					WV1
					MAIN
					CODE ALL THAT APPLY
					RUNNING PROMPT
1	State Pension				
2	Pension on an Occupational Scheme				
3	Pension on a Personal Scheme				
4	Survivor's/Widower's Pension				
5	Other Pension(s)				
ONS	✓	GOV	SPL	EUL	
Applies if respondent is aged 50-69, is currently employed or has left previous employment after 50 years of age and is not in the receipt of a pension.					
(((Age > 49) AND (Age <= 69)) AND ((Wrking=Yes) OR (JbAway=Yes) OR (OwnBus=Yes) OR (RelBus=Yes) OR ((Everwk=Yes) AND (LeftYr - DOBY >49)) AND ((RECPENS <> RESPONSE) OR (RECPENS = No) OR (NOT(State IN PENTYPE) AND (OCC IN PENTYPE) AND (PERS IN PENTYPE))))					

PENPLAN					UK
Do you expect to work after receiving a pension?					EQ
					WV1
					MAIN
1	Yes				
2	No				
3	Don't know (spontaneous only)				
ONS	✓	GOV	SPL	EUL	
Applies if respondent is aged 50-69, is currently employed or has left previous employment after 50 years of age and is not in the receipt of a pension.					
(Please see PENRIGHT for definitive routing)					

PLNWRK					UK
Would you continue to work...					EQ
					WV1
1 ...for financial reasons,					MAIN
2 or other reasons?					RUNNING PROMPT
ONS ✓	GOV	SPL	EUL		
Applies if respondent expects to continue working after receiving a pension					
IF PENPLAN = YES					

NOPLNWK					UK
Would you stop work...					EQ
					WV1
1 ...immediately when receiving a pension					MAIN
2 Or before receiving a pension?					RUNNING PROMPT
ONS ✓	GOV	SPL	EUL		
Applies if respondent expects to continue working after receiving a pension					
IF PENPLAN = NO					

HOUSEHOLD REFERENCE PERSON

<p>HIHNUM You told me that [NumHhldrs] people jointly own or rent the accommodation. Which of you/them has the highest income (from earnings, benefits, pensions and any other sources)?</p> <p>ONS ✓ GOV SPL EUL</p> <p>APPLIES IF MORE THAN ONE RESPONSIBLE PERSON IN HOUSEHOLD</p>	UK EQ
---	------------------------

<p>JNTELDA Enter person number of the eldest (joint householder) from those listed below</p> <p>ONS ✓ GOV SPL EUL</p> <p>APPLIES IF MORE THAN ONE PERSON IN HOUSEHOLD AND IF EQUAL INCOMES AND AGE MISSING FROM ONE OF THE PERSONS</p>	UK EQ ASK OR RECORD IHS
--	--

<p>JNTELDB Enter person number of the eldest (joint householder) from those listed below</p> <p>ONS ✓ GOV SPL EUL</p> <p>APPLIES IF DK OR REFUSAL AT HIGHEST INCOME</p>	UK EQ IHS
---	--------------------------------------

<p>HRPCHECK Interviewer check – The Household Reference Person (HRP) has been computed as [name] Enter 1 to continue</p> <p>ONS GOV SPL EUL</p> <p>APPLIES IF DK OR REFUSAL AT HIGHEST INCOME</p>	UK EQ
--	------------------------

INDEX

A

ACCDNT, 174
 ACCKIND, 179
 ACCM, 175
 ACCURH, 178
 ACCY, 175
 ACT, 187
 ACTHR, 63
 ACTHR2, 80
 ACTPOT, 63
 ACTUOT, 63
 ACTWKDY, 56
 ADDJOB, 84
 ADVHST, 121
 AFFECT, 186
 AGE, 7
 AGEPENS, 204
 AGWRK, 42
 ANXIETY, 188
 ANXIOUS, 23
 APPD, 157
 APPIND, 158
 APPINT, 158
 APPR12, 157
 APPRCURR, 157
 APPRLEV, 158
 APPSAM, 157
 APPST12, 158
 APPT, 158
 ATFRM2, 82
 ATFROM, 52
 ATTEND, 155
 AWARE, 180
 AXFA, 92
 AXFB, 92
 AXPA, 92
 AXPB, 92

B

BANDG, 191
 BANDG2, 199
 BANDN, 193
 BANDN2, 200
 BANK, 71
 BEFOR, 98
 BENFTS, 99
 BHNOTA, 73
 BHNOTB, 73
 BHNOTC, 73
 BHOLCHK, 71
 BHOLCOR, 71
 BHPAID, 72
 BNKHOL, 72
 BNKHOLF, 72
 BONCMP, 196
 BTACD, 125
 BTCOTLA, 126
 BTCOTLB, 127
 BTCTH11, 126

BTE11, 125
 BTLEV, 125
 BTSUBJ, 126

C

CAG11, 133
 CAGACD, 133
 CAGLEV, 133
 CAGOT11, 134
 CAGOTLA, 134
 CAGOTLB, 135
 CAMEMT, 13
 CAMEYR, 13
 CAMEYR2, 13
 CASWRK, 33
 CCTC5, 103
 CGNW11, 151
 CGNWACD, 152
 CGNWLEV, 152
 CGSUBJ, 134
 CHKST, 6
 CIGNOW, 185
 CMBDEGN, 118
 CMBHD, 118
 CMBHDMA, 118
 CMBMAINN, 118
 CONCERN, 185
 CONFBED, 187
 CONMON, 44
 CONMPY, 44
 CONPRE, 44
 CONPRM, 45
 CONPRR, 45
 CONPRY, 45
 CONSEY, 44
 CONTUK, 13
 COURSE, 156
 CRY07, 13
 CRY12, 12
 CRYDEG, 120
 CRYSPEC, 12
 CURCODE, 155
 CURSUB, 155
 CYMR, 16
 CYMS, 16
 CYMSF, 16
 CYMU, 16
 CYMW, 17

D

DAYSPZ, 67
 DEGCL57, 120
 DEGNOW, 147
 DEGREE7, 117
 DIFJOB, 84
 DIPTYP, 150
 DTEOFBTH, 7

E

ED13WK, 159
 ED4WK, 159
 EDAGE, 146
 EDINS11, 156
 ENROLL, 155
 ERNCM01, 196
 ERNFILT, 195
 ETH11EW, 17
 ETH11NI, 18
 ETH11S, 17
 ETHAFS, 20
 ETHAS11, 19
 ETHAS11S, 20
 ETHBL11, 20
 ETHCBS, 20
 ETHMX11, 19
 ETHOCOD, 21
 ETHOTH11, 21
 ETHWHE, 18
 ETHWHW, 18
 ETHWSC, 19
 EVDAY, 68
 EVENG, 68
 EVEROT, 61
 EVERWK, 33
 EVEVE, 68
 EVHM98, 51
 EVNGHT, 68
 EVSAT, 69
 EVSUN, 70

F

FAMLY03, 102
 FDCMBD, 118
 FDCMBMA, 118
 FDMINST, 119
 FDSINCOM, 117
 FDSNGDEG, 118
 FDSUBJ, 117
 FEEIR, 163
 FIFSAL, 38
 FINANCE, 205
 FLEX10, 66
 FORQUAL, 108
 FORSUB, 109
 FORTYP11, 109
 FSTNME, 6
 FTPTWK, 41
 FUND12, 30
 FURN, 11
 FUTUR13, 160
 FUTUR4, 160
 FUTWK, 96
 FWKWEN, 97

G

GCSE4, 123
 GNACD, 136
 GNLEV, 136
 GNVQ11, 136
 GNVQO11, 137
 GNVQOLA, 137
 GNVQOLB, 138
 GNVQSUBJ, 137
 GOBACK, 176
 GOBCK9, 176
 GROSS99, 190
 GROSSEXP, 191
 GRSPRD, 191
 GSQUAL, 114

H

HALLRES, 7
 HAPPY, 22
 HDINST, 119
 HDSINCOM, 117
 HDSUBJCT, 117
 HEAL, 171
 HEALIM, 172
 HEALPB, 173
 HEALTH, 172
 HEALYL, 174
 HEALYR, 173
 HELPSE12, 31
 HGHNOW, 148
 HH1, 9
 HIGHO, 117
 HIHNUM, 208
 HM4WK, 51
 HOLS, 70
 HOLSB, 70
 HOME, 51
 HOME2, 81
 HOMED, 52
 HOMED2, 81
 HOURLY, 196
 HOURLY2, 201
 HOW1CAUS, 183
 HOW2CAUS, 183
 HOW3CAUS, 184
 HOWGET, 46
 HPRMB, 169
 HPRMB2, 169
 HRPCHECK, 208
 HRPID, 8
 HRRATE, 197
 HRRATE2, 201
 HRSREDUC, 204
 HSNGBB, 102
 HSNNGI, 102
 HST, 122
 HSTNOW, 152
 HTHDIS, 47
 HTHOTH, 48
 HTHRES, 47
 HTHRET, 47
 HWLNG, 38
 HWW4WK, 54

HWWRET, 54

I

IL1BEF, 57
 IL2BEF, 58
 ILCURR, 181
 ILL1PD, 57
 ILLDAYS, 56
 ILLFST11, 58
 ILLLNG, 173
 ILLNE11, 57
 ILLNXT11, 60
 ILLST, 59
 ILLWK, 56
 ILLWRK, 179
 ILNXSM, 59
 INCNOW, 190
 INCSUP, 101
 INDD, 34
 INDD2, 76
 INDT, 34
 INDT2, 76
 INTPROB, 29
 INTPROB2, 29
 INTQ3, 186
 INTUSE, 28
 IREND2, 202
 ISTATE, 34

J

JB2T10, 75
 JBAWAY, 32
 JBTP10, 43
 JNTElda, 208
 JNTEldb, 208
 JOBBEG, 89
 JOBED, 160
 JOBTRN, 161
 JOBTYP, 42
 JOBTYP2, 75
 JSADUR, 100
 JSATYP, 100

L

LEFTM, 33
 LEFTW, 33
 LEFTYR, 33
 LERNd, 171
 LERNDB, 174
 LESPAY, 85
 LESPAY2, 87
 LESPAY3, 87
 LIKEWK, 89
 LIMITA, 170
 LIMITK, 170
 LIVWTH, 8
 LKFTPA, 91
 LKFTPC, 91
 LKSELA, 91
 LKSELC, 91
 LKTIMA, 97

LKTIMB, 98
 LKYT4, 88
 LLORD, 10
 LNLIM, 170
 LONGWORK, 204
 LOOK4, 88
 LOOKM11, 84
 LSSOTH, 67

M

M3AREA, 26
 M3CRY, 25
 M3CRYO, 26
 M3CRYSPEC, 26
 M3CTY, 26
 M3RESC, 26
 MAINMA, 95
 MAINME, 93
 MAINMS, 94
 MANAG2, 79
 MANAGE, 38
 MARCHK, 8
 MATLVE, 64
 MEGCSE, 123
 METHAL, 95
 METHMP, 93
 METHSE, 94
 MPNE02, 39
 MPNES02, 79
 MPNS02, 39
 MPNSS02, 79

N

NATIDCOD, 15
 NATIDE11, 14
 NATIDN11, 15
 NATIDO, 15
 NATIDS11, 14
 NATIDW11, 15
 NATO7, 12
 NATSPEC, 12
 NEETS, 168
 NET99, 192
 NETPRD, 193
 NFE13WK, 165
 NFE4WK, 165
 NIGHT, 68
 NITAX, 37
 NITAX2, 78
 NOACT, 188
 NOBACK9, 184
 NOCUST, 40
 NOLOWA, 89
 NOLWF, 90
 NOLWM, 90
 NOPLNWK, 207
 NOWASH, 187
 NRINT, 185
 NRMS2, 11
 NTAXCRD5, 102
 NTNLTy12, 11
 NUMAL, 121
 NUMAS, 121

NUMILL, 180
 NUMOL5, 123
 NUMOL5F, 124
 NUMOL5O, 124
 NVACD, 139
 NVLEV, 139
 NVNWACD, 153
 NVNWLEV, 154
 NVOTLEA, 140
 NVOTLEB, 141
 NVQ11, 139
 NVQKN2, 153
 NVQLE11, 153
 NVQO11, 140
 NVQSUBJ, 140
 NVQSVQ, 138
 NVQUN, 141
 NWNCRE, 90

O

OCCD, 36
 OCCD2, 76
 OCCT, 35
 OCCT2, 76
 OCRN11, 150
 OCRNACD, 151
 OCRNLEV, 151
 OMCONT, 40
 OMROLE, 40
 ONETEN, 39
 OTHQAL11, 144
 OTHQLEV, 144
 OTHQU9, 144
 OTQUAL, 115
 OVHRS, 88
 OVRTME, 197
 OWNBUS, 32
 OYAREA, 28
 OYCIRC, 104
 OYCRY, 27
 OYCRYO, 27
 OYCRYSPEC, 27
 OYCTY, 28
 OYEQM3, 27
 OYFTPT, 107
 OYINDD, 104
 OYINDT, 105
 OYMNGE, 106
 OYMPE02, 107
 OYMPS02, 107
 YOCCD, 105
 YOCCCT, 105
 OYRESC, 28
 OYSIND, 104
 OYSOCC, 105
 OYSOLO, 106
 OYSTAT, 106
 OYSUPVI, 106

P

PAIN, 188
 PAYINTRO, 190
 PAYSSP, 195

PDWG10, 36
 PDWG102, 77
 PENBEN3, 101
 PENPLAN, 206
 PENRIGHT, 206
 PENTYPE, 203
 PGINST, 119
 PLANSTOP, 206
 PLNWRK, 207
 POTHR, 61
 PREFHR, 85
 PTNCRE7, 41

Q

QALPL11, 145
 QCFACD, 142
 QCFLEV, 142
 QCFLVNW, 154
 QCFNOW, 154
 QCFOTHA, 143
 QCFOTHB, 143
 QCFSUBJ, 142
 QDIPTYP, 124
 QGCSE4, 122
 QGNVQ, 135
 QHEALTH1, 169
 QLFOR11, 108
 QLYR11, 116
 QUALRE, 109
 QUALUK, 108
 QULCHUK, 110
 QULHI11, 147
 QULNOW, 146

R

R, 9
 RDINDD, 50
 RDINDT, 50
 RDMPNO2, 50
 RDOCCD, 50
 RDOCCT, 50
 REASLEFT, 204
 REASOFF9, 184
 RECJB2, 77
 RECJOB, 36
 RECPENS, 203
 REDANY, 48
 REDCLOS, 49
 REDIND, 49
 REDOCC, 49
 REDP, 49
 REDPAID, 46
 REDSTAT, 48
 REDUREAS, 205
 REDYL11, 47
 REDYRS, 48
 RELBUP, 202
 RELBUS, 32
 RELIGE, 23
 RELIGS, 24
 RELIGW, 24
 RELOCOD, 24
 RELOTH, 24

RELTXT, 6
 RESBBY, 25
 RESMTH, 25
 RESPNO, 11
 RESTME, 25
 RETIRE, 203
 ROAD, 175
 RSA11, 130
 RSACD, 130
 RSAOT11, 131
 RSAOTLA, 132
 RSAOTLB, 132
 RSASUBJ, 131
 RSLEV, 131

S

SATDY, 69
 SATIS, 22
 SCACD, 128
 SCHM12, 30
 SCLEV, 128
 SCNOW11, 149
 SCNTGA, 200
 SCNWACD, 149
 SCNWLEV, 150
 SCORE1, 188
 SCORE2, 189
 SCQUAL, 111
 SCSUBJ, 128
 SCTVC11, 127
 SECEX, 199
 SECQA, 198
 SECGB, 199
 SECGR0, 198
 SECJOB, 75
 SECNET, 200
 SECSTA, 198
 SECTOR, 35
 SECTRO03, 35
 SELF, 37
 SELF2, 77
 SEX, 7
 SHFTWK99, 66
 SHFTYP, 66
 SIDFTFQN, 21
 SIDTUQN, 21
 SINCOMN, 117
 SITEDI, 178
 SITEFR, 177
 SKDSBN9, 101
 SMESIT, 53
 SMEST2, 82
 SMOKEVER, 185
 SNGDEGN, 118
 SNGHD, 118
 SOLO, 39
 SOLO2, 79
 START, 96
 STAT, 36
 STAT2, 77
 STAYWRK, 205
 STCOT11, 129
 STCOTLA, 129
 STCOTLB, 129
 STTBEN, 99

SUBJCTN, 117
 SUBPOST, 23
 SUBWLLFS, 22
 SUNDY, 70
 SUPVIS, 38
 SUPVIS2, 78
 SURNME, 6

T

T4PURP, 166
 T4WORK, 166
 TAUT3M, 167
 TAUT4WK, 165
 TAUTHRS, 166
 TCNW11, 148
 TCNWACD, 148
 TCNWLEV, 149
 TEACH4, 120
 TELEQA, 52
 TELEQB, 52
 TELQA2, 81
 TELQB2, 82
 TEMLEN, 43
 TEN1, 10
 TFEE10, 163
 TIED, 10
 TIMECODE, 177
 TIMEDAYS, 176
 TITLE, 6
 TLRN3M, 168
 TLRN4WK, 167
 TMEOFF, 181
 TMPCON, 46
 TOTAC1, 62
 TOTAC2, 64
 TOTUS1, 61
 TOTUS2, 62
 TPBEN09, 99
 TPQL11, 143
 TRHR11, 164
 TRNI10, 162
 TRNLEN, 164
 TRNOPP11, 161
 TRONJB, 164
 TRVDRV, 55
 TRVMTH, 55

TRVTME, 55
 TSTE10, 162
 TSUB3COD, 167
 TSUB4COD, 166
 TSUBJ3M, 167
 TSUBJ4WK, 165
 TUCOV, 74
 TUPRES, 74
 TYPHST, 121
 TYPILL, 180
 TYPINJ, 177
 TYPSC12, 30

U

UGINST, 119
 UNDEMP, 85
 UNDERSTA, 186
 UNDHRS, 86
 UN DST, 87
 UN DY98, 86
 UNEMBN, 100
 UNION, 74
 UNIQUAL, 112
 UOTHR, 62
 USESLP, 197
 USGRS99, 192
 USNET99, 193
 USUGPAY, 192
 USUHR, 61
 USUNPAY, 194
 USUWRKM, 67

V

VARYHR, 65
 VOCYRA, 124
 VOCYRB, 127
 VOCYRC, 130
 VOCYRD, 132
 VOCYRE, 135
 VOCYRF, 138
 VOCYRG, 141
 VOCYRH, 144

W

WAIT, 88
 WALK, 186
 WASH, 187
 WCHDAY, 69
 WCHJB, 175
 WCHJB3, 181
 WHYTMP6, 43
 WHYUK10, 14
 WIND, 182
 WINDT, 182
 WKABRC, 53
 WKCTY, 53
 WKCTY2, 83
 WKPL99, 53
 WKTOW2, 82
 WKTOWN, 53
 WLSHBC8, 122
 WOCCD, 182
 WOCCT, 182
 WOQUAL, 113
 WORTH, 22
 WRKING, 32
 WV1NUM, 6

X

XMARSTA, 8

Y

Y2JOB, 75
 YERQAL1, 145
 YERQAL2, 145
 YERQAL3, 145
 YLESS6, 64
 YMORE, 65
 YNOTFT, 42
 YPAYL, 194
 YPAYM, 195
 YPTCIA, 42
 YPTJOB, 41
 YSTART, 96
 YTETJB, 31
 YVARY99, 194