

2010 QUESTIONNAIRE

CONTENTS

STRUCTURE OF THE QUESTIONNAIRE SPECIFICATION.....	4
HOUSEHOLD AND RESPONDENT CHARACTERISTICS.....	7
HOUSEHOLD BOX (NAME, SEX, AGE, MARITAL STATUS, COHABITATION)	7
RELATIONSHIP MATRIX	9
ACCOMMODATION, OWNED, RENTED, TIED, FURNISHED	9
CLASSIFICATION OF INDIVIDUALS	10
NATIONALITY, CITIZENSHIP, ETHNICITY	11
RELIGION	15
ENGLISH AS A SECOND LANGUAGE	15
PERIOD AT CURRENT ADDRESS, RESIDENCE 3 MONTHS AND 1 YEAR AGO	15
GOVERNMENT TRAINING SCHEMES.....	19
TYPE OF SCHEME, LSC/LEC SPONSORED, AWAY FROM SCHEME, ADDITIONAL PAID WORK.....	19
MAIN JOB.....	21
PAID/UNPAID WORK IN REFERENCE WEEK	21
WHEN LEFT LAST JOB	21
INDUSTRY	22
PRIVATE/PUBLIC SECTOR	23
OCCUPATION	24
EMPLOYED/SELF-EMPLOYED	25
WHETHER MANAGER, NUMBER OF STAFF	26
OWNER-MANAGER	27
PERMANENT/TEMPORARY EMPLOYMENT	29
WHEN STARTED CURRENT EMPLOYMENT	30
WHERE CURRENT JOB FOUND, WHETHER EMPLOYED BY AN AGENCY	30
REDUNDANCY.....	31
HOME WORKERS (MAIN JOB).....	35
'TELEWORKERS', PROXIMITY OF WORK TO HOME, BUSINESS OWNERSHIP.....	35
WORK LOCATION	36
TRAVEL TO WORK	38
METHOD OF TRAVEL TO WORK, USUAL DURATION OF JOURNEY	38
SICKNESS.....	39
INCIDENCE, DURATION OF SICKNESS	39
HOURS WORKED (MAIN JOB)	42
INCIDENCE OF PAID/UNPAID OVERTIME, USUAL HOURS WORKED	42
ACTUAL HOURS WORKED.....	43
REASON FOR FEWER/MORE HOURS THAN USUAL, HOURS VARY.....	45
EMPLOYMENT PATTERN	47
SHIFT WORK, SHIFT PATTERN	47
DAYS WORKED	49
HOLIDAY ENTITLEMENT	53
UNION REPRESENTATION.....	56

INCIDENCE OF ORGANISED LABOUR AT WORK PLACE, WHETHER A MEMBER	56
SECOND JOB	57
INDUSTRY, OCCUPATION	57
EMPLOYED/SELF-EMPLOYED	58
WHETHER MANAGER, NUMBER OF STAFF	59
ACTUAL HOURS WORKED.....	60
HOME WORKERS (2ND JOB).....	61
'TELEWORKERS', PROXIMITY OF WORK TO HOME, BUSINESS OWNERSHIP	61
WORK LOCATION	62
LOOKING FOR WORK	63
REASON FOR SEEKING A REPLACEMENT/ADDITIONAL PAID JOB (CURRENTLY EMPLOYED).....	63
UNDER-EMPLOYMENT	64
PAID WORK/GOVERNMENT SCHEME (UNEMPLOYED)	65
REASONS FOR NOT LOOKING	66
EMPLOYED/SELF-EMPLOYED	67
FULL / PART-TIME.....	68
MAIN METHOD(S) OF SEEKING WORK.....	69
AVAILABILITY TO START WORK	71
DURATION OF JOB SEARCH.....	73
ACTIVITY BEFORE SEEKING WORK.....	74
BENEFIT ENTITLEMENT	75
EMPLOYMENT 12 MONTHS AGO	78
INDUSTRY, OCCUPATION	78
EMPLOYED/SELF-EMPLOYED	79
WHETHER MANAGER, NUMBER OF STAFF	79
FULL-TIME / PART-TIME	80
EUROSTAT AHM	80
EDUCATION AND TRAINING	84
QUALIFICATIONS CURRENTLY HELD	84
WHERE HIGHEST QUALIFICATION GAINED.....	93
QUALIFICATIONS FROM CURRENT STUDY AND ADULT LEARNING OPPORTUNITIES.....	95
TYPE OF COURSE	99
EDUCATIONAL INSTITUTION ATTENDED	100
AGE COMPLETED FULL TIME EDUCATION.....	100
APPRENTICESHIPS	100
TRAINING DONE IN LAST 13 WEEKS, 4 WEEKS, 1 WEEK.....	101
QUALIFICATIONS FROM STUDY IN LAST 4 WEEKS	103
ON/OFF JOB TRAINING	106
SITE OF TRAINING	106
TRAINING FEES.....	107
TIME SPENT TRAINING	107
ADULT LEARNING	108
EDUCATION IN PAST 4 WEEKS.....	109
HEALTH PROBLEMS/DISABILITIES	111
PAST HEALTH PROBLEMS/DISABILITIES	113
ACCIDENTS	115
EARNINGS	122
GROSS INCOME (MAIN JOB)	122
NET INCOME (MAIN JOB)	123
GROSS INCOME (2ND JOB)	127

NET INCOME (2ND JOB)	129
RELIGIOUS DENOMINATION	131
HOUSEHOLD REFERENCE PERSON	132
INDEX	133

STRUCTURE OF THE QUESTIONNAIRE SPECIFICATION

All questions in the specification are laid out using the same format.

Example of question layout

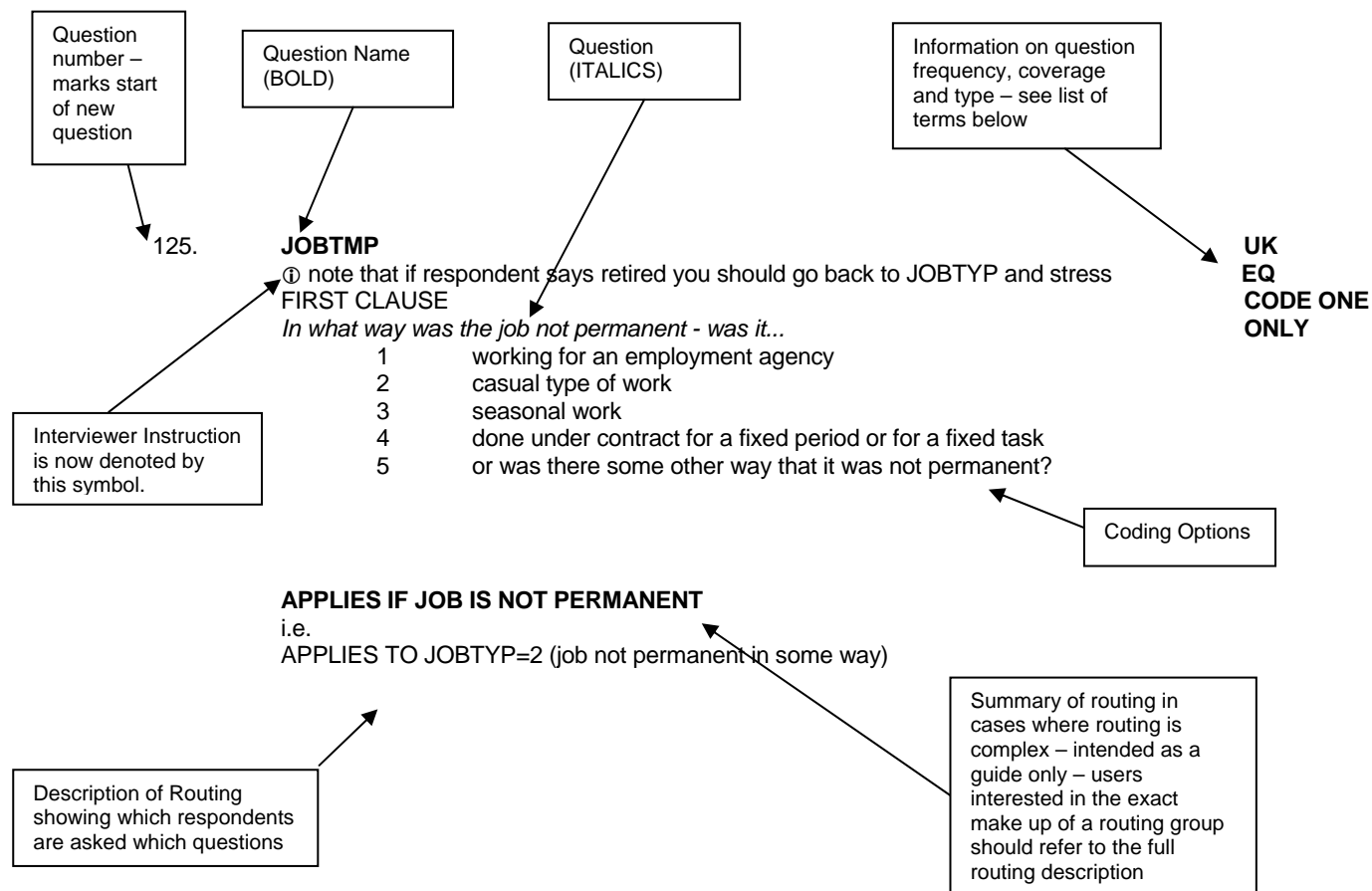

Some questions (for instance USUWRKM) have a main group routed to them, but subsets of this group are asked variations of the question. In such cases the main routing is at the foot of the question as usual, and the subsets are listed separately above it, with the individual aspect of the routing indented slightly from the left of the page.

The appearance of brackets in the specification usually denotes a form of text substitution (alternative question wording depending upon the respondent's earlier answers); carried out either by the BLAISE computer package or else by the interviewer, during the questionnaire. Square brackets are used in instances in which information is automatically inserted into a question by the computer package. Round brackets () are used in instances in which the interviewer may or may not wish to add something in order to assist the flow of the interview.

Up until the end of 2005 the LFS was run on seasonal quarters i.e. March to May, June to August, September to November, and December to February. From 2006 the LFS has been run on CALENDAR quarters i.e. January to March, April to June, July to September, and October to December.

The timings of quarterly-specific questions have also changed as follows:

Seasonal Quarter	now asked in ...	Calendar Quarter
December to February (Q4)		January to March (Q1)
March to May (Q1)		April to June (Q2)
June to August (Q2)		July to September (Q3)
September to November (Q3)		October to December (Q4)

The most noticeable change is that the Eurostat Ad Hoc Module will now appear in main, wave one of every quarter.

Below is a summary of the terms appearing in this right hand column, and elsewhere in the questionnaire.

Frequency

AJ (or other)	Question asked in the AJ (or other) Quarter ONLY
EQ	Question asked every quarter
EYRS	Question asked in even years e.g. 2006, 2008
OYRS	Question asked in odd years e.g. 2007, 2009
W1	Question asked first time a respondent or household is found
W5	Question asked in 5th wave ONLY
W1F	Wave 1 or first contact with individual at the address
AW/AJ (or other)	Question asked in all waves in AJ (or other) Quarter ONLY
W1/EQ	Question asked in wave 1 in all quarters

Region

UK	Question asked in Great Britain and Northern Ireland
GB	Question asked in Great Britain ONLY
NI	Question asked in Northern Ireland ONLY
ENGLAND	Question asked only in England
SCOTLAND	Question asked only in Scotland
WALES	Question asked only in Wales
Sth Cal Canal	Questions asked South of the Caledonian Canal
Nth Cal Canal	Questions asked North of the Caledonian Canal

Interviewer Instructions

ASK OR RECORD	Ask question unless answer already known
PROMPT AS NECESSARY	Allow respondent time to answer, then prompt with responses if required
RUNNING PROMPT	Pause after all coding options to give respondent a chance to answer
INDIVIDUAL PROMPT	Pause after each coding option to give respondent a chance to answer
CODE 1 ST THAT APPLIES	} Instruction to interviewer as to which / how many coding options
CODE ONE ONLY	} are wanted from the respondent
CODE ALL THAT APPLY	}
PERSONAL	Personal response required
PXY	Proxy
FORCED	Interview cannot continue without an answer to this question

Government schemes

ACE	Action for Community Employment
TfW	Training for Work
YT	Youth Training (GB)
YTP	Youth Training Programme (NI)

Other

CSYS	Certificate of Sixth Year Studies
FT/PT	Full time/part time
PGCE	Post Graduate Certificate in Education
Ref wk	Reference week
NALS	NALS questions are asked of Wave1 and Wave5 respondents for the main LFS and for the annual boost (which applies to England, Scotland, & Wales). Respondents aged 70 and over who are economically inactive or who are ILO unemployed are not asked NALS questions in Wave5 of the main LFS or Waves2-4 of the enhanced boost. The questions are also being asked in Northern Ireland.
MAIN	Questions asked for the main LFS only and not the annual boost
EUROSTAT	Questions required by Eurostat
AHM	Ad hoc Module Question (Eurostat)

IHS

These questions form part of the Integrated Household Survey. If variable names vary between the two surveys, the IHS equivalent will be listed in brackets.

HOUSEHOLD AND RESPONDENT CHARACTERISTICS

1. **WV1NUM** UK
EQ
W1
 ① Enter the number of people living in this household
 Enter a numeric value between 1 and 16
2. **CHKST** UK
EQ
W1
 ① Please check whether there is anyone else who is studying away from home and living in halls of residence or boarding school.
 ① Do not include student nurses who are living in NHS accommodation elsewhere in GB
- 1 Yes, checked
 2 No (arrow back to include them in number of people in household)

APPLIES TO ALLhousehold box (name, sex, age, marital status, cohabitation)

3. **RELTXT** UK
EQ
W1
 ① Enter relationship to person 'person number' in letters

APPLIES TO ALL

4. **TITLE** UK
EQ
W1
 ① Enter the title of the respondent
 If not entering title now, just press <enter> key for next questions.
 Respondent's name at last interview was...

APPLIES TO ALL

5. **FSTNME** UK
EQ
W1
 ① Enter first name of the respondent.
 If not entering name now, just press <enter> key for next question.
 Respondent name at last interview was...

APPLIES TO ALL

6. **SURNME** UK
EQ
W1
 ① Enter surname of respondent.
 If not entering name now, just press <enter> key for next question.
 Respondent's name at last interview was...

APPLIES TO ALL

7. **SEX** UK
EQ
W1
CODE 1ST THAT
APPLIES
EUROSTAT
IHS
 Code first that applies
- 1 male
 2 female

APPLIES TO ALL

8. **DTEOFBTH** UK
EQ
W1
IHS
 ① Enter as DD MM YYYY with spaces between each

APPLIES TO ALL

9. **AGE**
 ① Age at end of reference week should be ??
 Check with Respondent and enter agreed age
 If DOB not know record respondent's (or your) estimate of age
 Enter code 99 if aged 99 or more

UK
EQ
W1
FORCED
EUROSTAT

APPLIES TO ALL

10. **HALLRES**
 ① Is this person living in halls of residence or at a boarding school?
 Student nurses living in NHS accommodation elsewhere in Great Britain, should not be included in this household.
- 1 yes
2 no

UK
EQ
W1
FORCED
EUROSTAT
IHS (HALRES2)

APPLIES IF TO ALL RESPONDENTS 16+

11. **XMARSTA**
Are you...
- 1 single, that is never married
 2 married and living with husband/wife
 3 a civil partner in a legally recognised civil partnership
 4 married and separated from husband/wife
 5 divorced
 6 widowed?
 7 spontaneous only – In a legally recognised Civil Partnership and separated from his/her civil partner
 8 spontaneous only – Formerly a civil partner, the Civil Partnership now legally dissolved
 9 spontaneous only – A surviving civil partner: his/her partner having since died

UK
EQ
W1
RUNNING
PROMPT
CODE 1ST
THAT
APPLIES
ASK OR
RECORD
EUROSTAT
IHS

APPLIES TO ALL

12. **MARCHK**
 Is [Name's] husband / wife / civil partner a member of the household?
- 1 yes
2 no

UK
EQ
W1
IHS

ASK OR RECORD

APPLIES IF XMARSTA=2 (married and living with husband/wife) or 3 (Civil Partner)

13. **LIVWTH**
May I just check, are you currently living with someone in this household as a couple?
- 1 yes
2 no
3 spontaneous only – same sex couple (but not in a formal registered Civil Partnership)

UK
EQ
W1
IHS

ASK OR RECORD

APPLIES TO ALL AGED 16+ IN MULTI PERSON HOUSEHOLDS NOT MARRIED AND LIVING WITH SPOUSE

i.e.

APPLIES IF XMARSTA = 1 (single never married), 4 (married and separated), 5 (divorced), 6 (widowed), 7 Separated Civil Partner, 8 Dissolved Civil Partner, 9 Surviving Civil Partner, question not answered
 AND AGE>=16 (years)
 AND MORE THAN ONE PERSON IN HOUSEHOLD

14. **HRPID**

① Record if [name] is person in whose name this accommodation owned or rented

- 1 yes
- 2 no

UK
EQ
W1
IHS

APPLIES IF AGE>=16 (years)

relationship matrix

15. **HH1**

There are a lot of changes taking place in the make-up of households/families and this section is to help find out what these changes are.

UK
EQ
W1

APPLIES IF MORE THAN ONE PERSON IN HOUSEHOLD

16. **R(1-16)**

I would now like to ask how all the people in your household are related to each other.

① Code relationship of [name] [reltxt] to [name]

Treat relatives of Civil Partners as though the Civil Partners were married.

Also, treat cohabiting members of the household as though the cohabiting couple were married, unless the couple are a same sex couple but not in a Civil Partnership.

UK
EQ
W1
ASK OR
RECORD

- 1 spouse
- 2 cohabiting partner
- 3 son/daughter (incl. adopted)
- 4 step son/daughter
- 5 foster child
- 6 son-in-law/daughter-in-law
- 7 parent / guardian
- 8 step parent
- 10 foster parent
- 11 parent-in-law
- 12 brother or sister (incl. adopted)
- 13 step brother/sister
- 14 foster brother/sister
- 15 brother-in-law/sister-in-law
- 16 grandchild
- 17 grandparent
- 18 other relation
- 19 other non-relative
- 20 Civil Partner

APPLIES IF MORE THAN ONE PERSON IN THE HOUSEHOLD

accommodation, owned, rented, tied, furnished

17. **TEN1**

In which of these ways do you occupy this accommodation?

① Make sure answer applies to HRP

①TEL - Running Prompt - read to end of code 5

- 1 own it outright
- 2 buying it with the help of a mortgage or loan
- 3 pay part rent and part mortgage (shared ownership)
- 4 rent it
- 5 live here rent-free (including rent free in relative's/friend's property excluding squatting)
- 6 squatting

UK
EQ
W1
IHS

APPLIES TO ALL

18. **TIED** UK
Does the accommodation go with the job of anyone in the household? EQ
 1 yes W1
 2 no IHS

APPLIES TO RESPONDENTS OCCUPYING PROPERTY BY RENTING OR RENT FREE

i.e.

APPLIES IF TEN1=4 (rent), 5 (rent free)

If the accommodation goes with the job of somebody who is temporarily not a member of the household, code yes.

If the accommodation used to go with the job of someone in the household, but this is no longer the case, code no.

19. **LLORD** UK
Who is your landlord? EQ
 1 the local authority / council/ Scottish Homes? W1
 2 a housing association, charitable trust, or Local Housing Company? CODE 1st
 3 employer (organisation) of a household member? THAT APPLIES
 4 another organisation? INDIVIDUAL
 5 relative/friend (before you lived here) of a household member? PROMPT
 6 employer (individual) of household member? IHS
 7 another individual private landlord?

APPLIES TO RESPONDENTS OCCUPYING PROPERTY BY RENTING OR RENT FREE

i.e.

APPLIES IF TEN1=4 (rent), 5 (rent free)

20. **FURN** UK
Is the accommodation provided... EQ
 1 furnished W1
 2 partly furnished (e.g. carpets & curtains only) RUNNING
 3 or unfurnished? PROMPT
IHS

APPLIES TO RESPONDENTS OCCUPYING PROPERTY BY RENTING OR RENT FREE

i.e.

APPLIES IF TEN1=4 (rent), 5 (rent free)

21. **NRMS2** ENG MAIN W1+5
How many bedrooms do you have in your accommodation ENG BOOST ALL WAVES
EQ
IHS (NRMS2a)

Enter a numeric value between 0 and 20

APPLIES TO ALL

classification of individuals

22. **RESPNO** UK
 ① Enter PerNo of person providing information about this respondent EQ
EUROSTAT
 Enter a numeric value between 1 and 16

nationality, citizenship, ethnicity

23. **NTNLTY**
What is [your / Name's] nationality?
 926 UK, British
 372 Irish Republic
 344 Hong Kong
 156 China
 997 other

APPLIES TO ALL
24. **NATSPEC**
 ① – Type in (main) nationality

APPLIES IF NTNLTY=997 (other nationality: not UK, Irish Rep, Hong Kong, China)
25. **NATO7**
 Uses Coding Frame

APPLIES IF NTNLTY=997 (other nationality: not UK, Irish Rep, Hong Kong, China)
26. **CRY01**
In which country were you born?
 921 England
 924 Wales
 923 Scotland
 922 Northern Ireland
 926 UK, Britain (don't know country)
 372 Republic of Ireland
 344 Hong Kong
 156 China
 997 other

APPLIES TO ALL
27. **CRYSPEC**
 ① – Type in country

APPLIES IF CRY01=997 (other country of birth: not born in UK, Irish Rep, Hong Kong, China)
28. **CRYO7**
 Uses Coding Frame

APPLIES IF CRY01=997 (other country of birth: not born in UK, Irish Rep, Hong Kong, China)
29. **CAMEYR**
What year did you first arrive in the UK?

APPLIES IF CRY01 NE 921-926 (not born in UK, Britain)
30. **CONTUK**
Apart from holidays and short visits abroad, have you lived in the UK continuously since then?
 1 yes
 2 no

UK
EQ
W1F
EUROSTAT
IHS

UK
EQ
W1F
EUROSTAT
IHS

UK
EQ
W1F
EUROSTAT
IHS (NATO)

UK
EQ
W1F
EUROSTAT
IHS

UK
EQ
W1F
EUROSTAT
IHS

UK
EQ
W1F
EUROSTAT
IHS (CRYO)

UK
EQ
W1F
EUROSTAT
IHS

UK
EQ
W1F
EUROSTAT
IHS

31. **CAMEYR2**
What year did you last arrive in the UK?
UK
EQ
W1F
IHS (CAMEY2)
APPLIES IF CRY01 NE 921-926 (not born in UK, Britain)
32. **CAMEMT**
Which month did you last arrive in the UK?
 ① If arrived in this country before 1900, enter 1900
UK
EQ
W1F
IHS
APPLIES IF CRY01 NE 921-926 (not born in UK, Britain) AND respondent arrived in the UK within 2 years of the reference date
33. **WHYUK10**
What was your main reason for coming to the UK (most recent arrival)...?
 1 for employment
 2 for study
 3 to get married or form a civil partnership in the UK
 4 as a spouse or dependent of a UK citizen or settled person
 5 as a spouse or dependent of someone coming into the UK for work or study reasons, or as a spouse or dependent of someone already in the UK
 6 seeking asylum
 7 as a visitor, or
 8 other reasons
UK
EQ
W1F
APPLIES IF CRY01 NE 921-926 (not born in UK, Britain) AND respondent aged 16 or over.
34. **NATLDE**
What do you consider your national identity to be?
You may choose as many as apply. Is it...
 1 English
 2 Scottish
 3 Welsh
 4 Irish
 5 British
 6 other
ENGLAND
W1F
CODE ALL
THAT APPLY
RUNNING
PROMPT
IHS
APPLIES TO ALL
35. **NATLDS**
What do you consider your national identity to be? Please choose as many or as few as apply.
 1 Scottish
 2 English
 3 Welsh
 4 Irish
 5 British
 6 other
SCOTLAND
EQ
W1F
CODE ALL
THAT APPLY
RUNNING
PROMPT
IHS
APPLIES TO ALL
36. **NATLDW**
What do you consider your national identity to be? Please choose as many or as few as apply.
 1 Welsh
 2 English
 3 Scottish
 4 Irish
 5 British
 6 other answer
WALES
EQ
W1F
CODE ALL
THAT APPLY
RUNNING
PROMPT
IHS
APPLIES TO ALL

37. **NATLDO**
How would you describe your national identity
 ① Enter description of national identity
 APPLIES IF NATLDE=6 Other national identity
 OR IF NATLDS=6
 OR IF NATLDW=6
 GB
 EQ
 W1F
 IHS
38. **CYMU**
Can you understand spoken Welsh?
 1 yes
 2 no
 APPLIES TO ALL
 WALES
 EQ
 W1F
39. **CYMS**
Can you speak Welsh?
 1 yes
 2 no
 APPLIES TO ALL
 WALES
 EQ
 W1F
40. **CYMSF**
Do you speak Welsh
 1 daily,
 2 weekly,
 3 less often,
 4 or never?
 APPLIES IF CYMS = 1
 WALES
 EQ
 W1F
41. **CYMR**
Can you read Welsh?
 1 yes
 2 no
 APPLIES TO ALL
 WALES
 EQ
 W1F
42. **CYMW**
Can you write Welsh?
 1 yes
 2 no
 APPLIES TO ALL
 WALES
 EQ
 W1F
43. **ETH01**
USE SHOW CARD
To which of these ethnic groups do you consider you belong?
 1 White
 2 Mixed
 3 Asian or Asian British
 4 Black or Black British
 5 Chinese
 6 other ethnic group
 APPLIES TO ALL
 UK
 EQ
 W1F
 IHS
44. **ETHWH**
And to which of these ethnic groups do you consider you belong?
 1 British
 2 another white background?
 APPLIES IF ETH01=1 White
 UK
 EQ
 W1F
 IHS

45. **ETHMX**
And to which of these ethnic groups do you consider you belong?
 1 White + Black Caribbean
 2 White + Black African
 3 White + Asian, or
 4 another mixed background?
- APPLIES IF ETH01=2** Mixed
- UK
EQ
W1F
IHS
46. **ETHAS**
And to which of these ethnic groups do you consider you belong?
 1 Indian
 2 Pakistani
 3 Bangladeshi, or
 4 another Asian background?
- APPLIES IF ETH01=3** Asian or Asian British
- UK
EQ
W1F
IHS
47. **ETHBL**
And to which of these ethnic groups do you consider you belong?
 1 Caribbean
 2 African, or
 3 another Black background?
- APPLIES IF ETH01=4** Black or Black British
- UK
EQ
W1F
IHS
48. **ETHOTH**
Please can you describe your ethnic group
 ① – Enter description of ethnic group.
- APPLIES IF ETH01=6** Other
OR ETHWH=2 Another white background
OR ETHMX=4 Another mixed background
OR ETHAS=4 Another Asian background
OR ETHBL=3 Another Black background
- UK
EQ
W1F
IHS
49. **ETH02**
 ① Press <space bar> to enter coding frame
- APPLIES IF ETH01=6** Other
OR ETHWH=2 Another white background
OR ETHMX=4 Another mixed background
OR ETHAS=4 Another Asian background
OR ETHBL=3 Another Black background
- UK
EQ
W1F
IHS
50. **SIDFTFQN**
Which of the options on this card best describes how you think of yourself?
Please just read out the number next to the description
 Enter a numeric value between -9 and 99.
- APPLIES IF AGE greater than 15 and personal interviews only,**
Face to face interviews only
- W1F
EQ
IHS
51. **SIDTUQN**
As I read the list again please say 'yes' when you hear the option that best describes how you think of yourself
 1 Heterosexual / Straight
 2 Gay / Lesbian
 3 Bisexual
 4 other
- APPLIES IF AGE greater than 15 and personal interviews only,**
Telephone interviews only
- W1F
EQ
IHS

religion

52. **RELIG**
What is your religion even if you are not currently practising?
- 1 Christian
 - 2 Buddhist
 - 3 Hindu
 - 4 Jewish
 - 5 Muslim
 - 6 Sikh
 - 7 any other religion
 - 8 or no religion at all

GB
W1F
PROMPT AS
NECESSARY
IHS

english as a second language

53. **LANG**
What is your first language at home?
- 1 English
 - 2 Welsh
 - 3 Gaelic
 - 4 Ulster Scots / Ullans
 - 5 other

JS
16+
ASK OR
RECORD
EVERY 3 YRS
2006, 2009, ETC

APPLIES TO ALL (16+)

54. **LANGD1**
Have you experienced any language difficulties that have caused problems in finding or keeping a job?
- 1 yes
 - 2 no

JS
UK
16+
EVERY 3 YRS
2006, 2009, ETC

APPLIES TO (16+) LANG=5 (OTHER)

55. **LANGD2**
What you experienced any language difficulties that have caused problems with your education?
- 1 yes
 - 2 no

JS
UK
16+
EVERY 3 YRS
2006, 2009, ETC

APPLIES TO (16+) LANG=5 (OTHER)

period at current address, residence 3 months and 1 year ago

56. **RESTME**
How long have [you / Name] lived at this address?
- 1 less than 12 months
 - 2 12 months but less than 2 years
 - 3 2 years but less than 3 years
 - 4 3 years but less than 5 years
 - 5 5 years but less than 10 years
 - 6 10 years or more

UK
EQ
EUROSTAT
IHS (RESTME2)

APPLIES TO ALL

57. **RESMTH**
How many months have [you / Name] lived here?

APPLIES IF RESTME=1 (lived at address < 12 mths)

UK
EQ
ASK OR
RECORD
EUROSTAT
IHS

58. **RESBBY**
Is [Name] a baby born in the last 3 months?
 1 yes
 2 no
- APPLIES IF RESMTH < 3 (lived at address < 3 mths)**
59. **M3CRY**
Three months ago, were [you / Name] living in...
 1 the UK
 2 or somewhere else?
- APPLIES: RESPONDENT LIVED ELSEWHERE 3 MONTHS AGO**
- IF RESMTH<3 has lived at address less than three months
 AND RESBBY=2 is not a baby born within last 3 months
60. **M3CRYSPEC**
Which country was that? - TYPE IN COUNTRY
- APPLIES IF M3CRY=2 (living outside UK 3 months ago)**
- APPLIES: RESPONDENT LIVED ELSEWHERE (OUTSIDE U.K.) 3 MONTHS AGO**
- IF RESMTH<3 has lived at address less than three months
 AND RESBBY=2 and is not a baby born within last 3 months
 AND M3CRY=2 and was living outside UK 3 months ago
61. **M3CRYO**
 Uses Coding Frame
- APPLIES: RESPONDENT LIVED ELSEWHERE (OUTSIDE U.K.) 3 MONTHS AGO**
- IF RESMTH<3 has lived at address less than three months
 AND RESBBY=2 and is not a baby born within last 3 months
 AND M3CRY=2 and was living outside UK 3 months ago
62. **M3AREA**
Which town or village were you living in then?
 ① Take nearest - [enter text]
- APPLIES: RESPONDENT LIVED ELSEWHERE (IN U.K.) 3 MONTHS AGO**
- IF RESMTH<3 has lived at address less than three months
 AND RESBBY=2 and is not a baby born within last 3 months
 AND M3CRY NE 2 and was not living outside UK 3 months ago
63. **M3CTY**
Which county or borough is that in?
- APPLIES: RESPONDENT LIVED ELSEWHERE (IN U.K.) 3 MONTHS AGO**
- IF RESMTH<3 has lived at address less than three months
 AND RESBBY=2 and is not a baby born within last 3 months
 AND M3CRY NE 2 and was not living outside UK 3 months ago

UK
EQ
ASK OR
RECORD
EUROSTAT
IHS

UK
AW/AJ
W1/EQ
ASK OR
RECORD
MAIN
EUROSTAT
IHS

UK
AW/AJ
W1/EQ
ASK OR
RECORD
MAIN
EUROSTAT
IHS

UK
AW/AJ
W1/EQ
MAIN
EUROSTAT
IHS

UK
AW/AJ
W1/EQ
ASK OR
RECORD
MAIN
IHS

UK
AW/AJ
W1/EQ
ASK OR
RECORD
MAIN
IHS

64. **M3RESC**
Uses Coding Frame
- APPLIES: RESPONDENT LIVED ELSEWHERE (IN U.K.) 3 MONTHS AGO**
- IF RESMTH<3
AND RESBBY=2
AND M3CRY NE 2
- has lived at address less than three months
and is not a baby born within last 3 months
and was not living outside UK 3 months ago
- UK
AW/AJ
W1/EQ
ASK OR
RECORD
MAIN
IHS
65. **OYEQM3**
*May I just check, were you also living at that address 12 months ago,
that is in [date] last year?*
- 1 yes, same place
2 no
3 baby under 1 year
- APPLIES: RESPONDENT HAS LIVED AT ADDRESS LESS THAN 3 MONTHS BUT NOT BORN WITHIN THAT TIME**
- IF RESMTH<3
AND RESBBY=2
- has lived at address less than three months
and is not a baby born within last 3 months
- UK
AW/AJ
W1/EQ
ASK OR
RECORD
MAIN
EUROSTAT
IHS
66. **OYCRY**
Twelve months ago were you living in...
- 1 the UK
2 or somewhere else
3 baby under 1 year
- APPLIES: RESPONDENT WAS NOT LIVING AT ADDRESS 12 MONTHS AGO**
- IF RESMTH=3-11
OR OYEQM3 = 2
...which can only be the case if...
[RESMTH<3
AND RESBBY = 2]
- has lived at address for at least 3 months but less than a year
or was not living at same address one year ago
...and also...
[has lived at address less than three months
and is not a baby born within last 3 months]
- UK
AW/AJ
W1/EQ
ASK OR
RECORD
MAIN
EUROSTAT
IHS
67. **OYCRYSPEC**
Which country was that? [enter text]
- APPLIES IF OYCRY=2 (lived outside UK 12 months ago)**
- UK
AW/AJ
W1/EQ
ASK OR
RECORD
MAIN
EUROSTAT
IHS
68. **OYCRYO**
Uses Coding Frame
- APPLIES IF OYCRY=2 (lived outside UK 12 months ago)**
- UK
AW/AJ
W1/EQ
MAIN
EUROSTAT
IHS
69. **OYAREA**
Which town or village were you living in then?
① Take nearest [enter text]
- APPLIES IF OYCRY=1 (lived in UK 12 months ago), question not answered**
- UK
AW/AJ
W1/EQ
ASK OR
RECORD
MAIN
IHS

70.	OYCTY <i>Which county or borough is that in?</i> APPLIES IF OYCRY=1 (lived in UK 12 months ago), question not answered	UK AW/AJ W1/EQ ASK OR RECORD MAIN EUROSTAT IHS
71.	OYRESC Uses Coding Frame APPLIES IF OYCRY=1 (lived in UK 12 months ago), question not answered	UK AW/AJ W1/EQ MAIN IHS

GOVERNMENT TRAINING SCHEMES

The remainder of the questionnaire is addressed to all persons 16 and over.

type of scheme, LSC/LEC sponsored, away from scheme, additional paid work

72. SCHM08

(Last week, that is) in the seven days ending Sunday the [date] were you on any of the following schemes...

- | | | |
|----|--|--------------------------|
| 1 | work-based Learning for Young People | {blanked for >25 and NI} |
| 2 | new Deal | {blanked for under 18} |
| 3 | work based learning for Adults / Training for Work | {blanked in NI} |
| 10 | job Skills | {NI ONLY} |
| 15 | worktrack | {NI ONLY} |
| 21 | entry to employment | |
| 50 | any other kind of scheme | |
| 66 | or none of these? | |
| 97 | just 16 and non-response this time | |

UK
EQ
RUNNING
PROMPT
FORCED
EUROSTAT
IHS

APPLIES TO MEN 16-64, WOMEN 16-62

73. NDTP10

(May I just ask,) were you on the... HELP<F9>

- | | | |
|----|-------------------------------|------------------------------|
| 1 | new Deal for Disabled People? | |
| 3 | new Deal for Lone Parents? | {blank for non-lone parents} |
| 4 | new Deal for Young People? | {blank for >24} |
| 5 | new Deal for 25+? | {blank for <25} |
| 6 | new Deal for 50+? | {blank for <50} |
| 7 | new Deal for Partners? | |
| 8 | Flexible New Deal | |
| 9 | or none of the above? | |
| 10 | don't know | |

UK
EQ
CODE FIRST
THAT APPLIES
INDIVIDUAL
PROMPT
IHS (NDTP4)

MAIN ROUTING: APPLIES IF SCHM08=2 (New Deal)

74. NEWDEA10

Can I ask which of the following New Deal options you were on (in that week).

- | | | |
|----|---|--------------------|
| 1 | still on the Gateway or having advisory interviews | |
| 3 | working for an employer in the Public or Private Sector | |
| 4 | working for the voluntary sector | {blanked for those |
| 5 | working for an environmental task force | {not 18-24} |
| 6 | in full-time or part-time study on an approved course | |
| 7 | receiving help setting up as self-employed | |
| 8 | basic Employment Training (BET) | {blanked for those |
| 9 | education and Training Opportunities (ETO) | {not 25+} |
| 19 | on the Follow Through scheme? | |
| 97 | don't know | |

UK
EQ
EUROSTAT
CODE ONE ONLY
RUNNING
PROMPT
IHS (NEWDEA4)

APPLIES TO ANYONE ON A NEW DEAL SCHEME

i.e.

IF SCHM08=2

'New deal'

75. TECLEC4

May I just check, was that...

- | | |
|---|--|
| 1 | a programme funded by the Learning and Skills Councils (England) or the National Council for Education and Learning in Wales |
| 2 | a scheme in Scotland run by a Local Enterprise Company (LEC) |
| 3 | or was it some other scheme? |

GB
EQ
FORCED
IHS

APPLIES IF GB AND SCHM08=50 (other kind of GB government training scheme)

76. **YTETMP**

In the week ending Sunday the [date], on that government scheme were you...

- 1 with an employer providing work experience or practical training?
- 2 on a project providing work experience or practical training? {GB ONLY}
- 3 at a college or training centre?
- 4 temporarily away from an employer or project?
- 5 temporarily away from a college or training centre?

**UK
EQ
CODE 1st THAT
APPLIES
EUROSTAT
IHS**

APPLIES TO RESPONDENTS ON CERTAIN GOVT. TRAINING SCHEMES

i.e.

IF (SCHM08=1 or 3 or 10 or 15)

OR (NI AND SCHM08=50)

OR (NEWDEA10=97)

OR (TECLEC4=1 or 2)

WBT, TfW, Job Skills, Worktrack

Northern Ireland and other government training scheme

ND option not known

LSC scheme, LEC scheme

77. **YTETJB**

In the week ending Sunday the [date] did you do any paid work or have any other paid job or business in addition to the government scheme you have just told me about?

- 1 yes
- 2 no

**UK
EQ
EUROSTAT
IHS**

APPLIES TO YTETMP=3, 5 (at or temporarily away from college/training centre)

OR NEWDEA10=1 (Gateway), 6 (FT Training), 8 (NDBET), 9 (NDETO), 19 (Follow Through)

MAIN JOBpaid/unpaid work in reference week78. **WRKING**

Did you [RelTxt] [Name] do any paid work in the 7 days ending Sunday the [date], either as an employee or as self-employed?

- 1 yes
2 no

UK
EQ
FORCED
EUROSTAT
IHS

APPLIES TO THOSE 16+ NOT ON A TRAINING SCHEME AND TO ALL MEN AGED 65+ AND WOMEN AGED 63+ i.e.

IF MEN AGED 65+, WOMEN AGED 63+

OR (SCHM08=66)

OR (TECLEC4=3)

Not on government training scheme in GB

Not on TEC/LEC training scheme

79. **JBAWAY**

Even though you were not doing paid work, did you have a job or business that you were away from in the week ending Sunday the [date] (and that you expect to return to)?

- 1 yes
2 no
3 waiting to take up a new job/ business already obtained

UK
EQ
FORCED
EUROSTAT
IHS

APPLIES TO WRKING=2 (did not do any paid work in ref wk)

80. **OWNBUS**

Did you do any unpaid work that week (ending Sunday the [date]) for any business that you own?

- 1 yes
2 no

UK
EQ
FORCED
EUROSTAT
IHS

APPLIES TO JBAWAY=2 (not away from paid work in ref wk), 3 (waiting to start work in ref wk)

81. **RELBUS**

...or (any unpaid work for a business) that a relative owns?

- 1 yes
2 no

UK
EQ
FORCED
EUROSTAT
IHS

APPLIES TO OWNBUS=2 (did not do unpaid work for own business in ref wk)

82. **EVERWK**

Have you ever (in your life,) had paid work, apart from casual or holiday work (or the job you are waiting to begin)? Please include self-employment or a government scheme.

- 1 yes
2 no

UK
EQ
EUROSTAT
IHS

APPLIES IF NOT IN WORK IN REFERENCE WEEK

i.e.

IF (RELBUS=2)

OR (YTETJB=2)

Unpaid work not done for relative's business

No paid work done in addition to govt. scheme

when left last job83. **LEFTYR**

Which year did you leave your last paid job?

UK
EQ
EUROSTAT
IHS

APPLIES IF EVERWK=1 (not in work in ref wk but has had a paid job in the past)

84. **LEFTM**
Which month in that year did you leave?
APPLIES IF LEFTYR<=8 (not in work in ref wk-left last job within 8 yrs of ref wk)
85. **LEFTW**
Did you actually leave during the week ending Sunday the [date]?
1 yes
2 no

UK
EQ
EUROSTAT
IHS

UK
EQ
ASK OR
RECORD

APPLIES IF LEFTYR & LEFTM IMPLY LEFT LAST JOB LAST MONTH

industry

86. **ISTATE**
If LEFTYR<=8 (not currently in work, last job within last 8 years) then the following questions about employment details apply to the respondents last paid job, excluding casual or holiday work
- If LEFTYR NOT <=8 then : I am going to be asking some questions in which the terms 'work', 'job', 'employed' are used. In your case could you please regard these questions as referring to your time spent ...
- If YTETJB=1 AND NEWDEA10=1, 6, 8, 9, 19 (work done in addition to that done on New Deal Scheme) [doing the additional paid job or work which you have just told me about]
- If NEWDEA10=7
[setting up in self employment]
- In all other cases in main routing
[on your government scheme]
- MAIN ROUTING: APPLIES IF RESPONDENT IS OR HAS BEEN INVOLVED WITH TRAINING**
i.e.
IF (NEWDEA10=4 or 5 or 7)
OR (YTETMP=1 or 2 or 4)
OR (NEWSTAT=YES) OR (YRLESS,<=8)
THEN ISTATE

UK
EQ

Voluntary task force, environmental task force, assisted self employment
Employer based work training, project based work training, temporarily away from employer/project based work training
Work done in addition to that done on New Deal Scheme
Unemployed in ref wk-left last job within 8 yrs of ref wk

87. **INDD**
What did the firm/organisation you worked for mainly make or do (at the place where you worked)?
① - Describe fully probe manufacturing or processing, or distributing etc. and main goods produced, materials used, wholesale or retail etc.

UK
EQ
IHS

APPLIES TO RESPONDENTS CURRENTLY IN WORK OR WHO HAVE WORKED IN THE LAST EIGHT YEARS
i.e.

IF WRKING=1
OR JBAWAY=1
OR OWNBUS=1
OR RELBUS=1
IF (NEWDEA10= 3 or 4 or 5 or 7)
OR (YTETJB=1 AND NEWDEA10=1, 6, 8, 9, or 19)
OR (YTETMP=1 or 2 or 4)
OR (LEFTYR <=8)

Paid work in ref wk
Away from paid job in ref wk
Unpaid work for own business in ref wk
Unpaid work for relative's business in ref wk
Working in public/private sector, voluntary task force, environmental task force, assisted self employment
Work done in addition to that done on New Deal Scheme
Employer based work training, project based work training, temporarily away from employer/project based work training
unemployed in ref wk-left last job within 8 yrs of ref wk

88. **INDT**

① - enter a title for the industry

UK
EQ
IHS

APPLIES TO RESPONDENTS CURRENTLY IN WORK OR WHO HAVE WORKED IN THE LAST EIGHT YEARS

i.e.

IF WRKING=1
OR JBAWAY=1
OR OWNBUS=1
OR RELBUS=1
IF (NEWDEA10= 3 or 4 or 5 or 7)

OR (YTETJB=1 AND NEWDEA10=1, 6, 8, 9, or 19)

OR (YTETMP=1 or 2 or 4)

OR (LEFTYR <=8)

Paid work in ref wk
Away from paid job in ref wk
Unpaid work for own business in ref wk
Unpaid work for relative's business in ref wk
Working in public/private sector, voluntary task force, environmental task force, assisted self employment
Work done in addition to that done on New Deal Scheme

Employer based work training, project based work training, temporarily away from employer/project based work training
unemployed in ref wk-left last job within 8 yrs of ref wk

private/public sector

89. **SECTOR**

And was that...

- 1 a private firm or business or a limited company
- 2 or some other kind of organisation?

UK
EQ
IHS

APPLIES IF RESPONDENT CURRENTLY IN WORK OR ON WORK TRAINING

i.e.

IF WRKING=1
OR JBAWAY=1
IF (NEWDEA10= 3 or 4 or 5 or 7)

OR (YTETMP=1 or 2 or 4)

OR (YTETJB=1 AND NEWDEA10=1, 6, 8, 9, or 19)

Paid work in ref wk
Away from paid job in ref wk
Working in public/private sector, voluntary task force, environmental task force, assisted self employment
Employer based work training, project based work training, temporarily away from employer/project based work training
Work done in addition to that done on New Deal Scheme

90. **SECTRO03**

What kind of non-private organisation was it?

- 1 a public limited company/plc? (① check it is not sector code 1)
- 2 a nationalised industry/state corporation? (① check it is not sector code 1)
- 3 central government or civil service?
- 4 local government or council (including police, fire services and local authority controlled schools/colleges)?
- 5 a university or other grant funded education establishment (include 'opted-out' schools)?
- 6 a health authority or NHS Trust?
- 7 a charity, voluntary organisation or trust?
- 8 the armed forces?
- 9 or was it some other kind of organisation?

UK
EQ
ASK OR
RECORD
IHS

APPLIES IF SECTOR=2 (or some other kind of organisation / not private firm)

91. **SOCENT**

Can I just check, is the organisation for which you work a 'social enterprise'?

By that I mean a business which invests most of its profits into achieving its social or environmental mission.

- 1 yes
- 2 no
- 3 don't know

UK
EQ
ASK OR
RECORD
MAIN

APPLIES IF SECTOR=1 OR SECTRO03 =1

92. **SECSOC** **UK
EQ
ASK OR
RECORD
MAIN**
Can I check, which of the following best describes the organisation for which you work
 1 social enterprise - a business which invests most of its profits into achieving its social or environmental mission
 2 charity
 3 voluntary organisation
 4 trust, or
 5 some other kind of organisation?
 6 don't know

APPLIES IF SECTRO03=7 (a charity, voluntary organisation or trust)

93. **SECOTH** **UK
EQ
ASK OR
RECORD
MAIN**
Can I check is the organisation for which you work best described as
 1 social enterprise - a business which invests most of its profits into achieving its social or environmental mission
 2 religious organisation
 3 housing association
 4 political party
 5 trade union or
 6 some other kind of organisation?
 7 a charity, voluntary organisation or trust?
 8 don't know

APPLIES IF SECTRO03=9 (some other kind of organisation)

occupation

94. **OCCT** **UK
EQ
IHS**
What was your (main) job (in the week ending Sunday [date])?
 ① - Enter job title

APPLIES TO RESPONDENTS CURRENTLY IN WORK OR WHO HAVE WORKED IN THE LAST EIGHT YEARS

i.e.

- | | |
|--|---|
| IF WRKING=1 | Paid work in ref wk |
| OR JBAWAY=1 | Away from paid job in ref wk |
| OR OWNBUS=1 | Unpaid work for own business in ref wk |
| OR RELBUS=1 | Unpaid work for relative's business in ref wk |
| IF (NEWDEA10= 3 or 4 or 5 or 7) | Working in public/private sector, voluntary task force, environmental task force, assisted self employment |
| OR (YTETJB=1 AND NEWDEA10=1, 6, 8, 9, or 19) | Work done in addition to that done on New Deal Scheme |
| OR (YTETMP=1 or 2 or 4) | Employer based work training, project based work training, temporarily away from employer/project based work training |
| OR (YRLESS <=8) | Unemployed in ref wk-left last job within 8 yrs of ref wk |

95. **OCCD** **UK
EQ
IHS**
What did you mainly do in your job?
 ① - check special qualifications/training needed to do the job.

APPLIES TO RESPONDENTS CURRENTLY IN WORK OR WHO HAVE WORKED IN THE LAST EIGHT YEARS

i.e.

- | | |
|--|---|
| IF WRKING=1 | Paid work in ref wk |
| OR JBAWAY=1 | Away from paid job in ref wk |
| OR OWNBUS=1 | Unpaid work for own business in ref wk |
| OR RELBUS=1 | Unpaid work for relative's business in ref wk |
| IF (NEWDEA10= 3 or 4 or 5 or 7) | Working in public/private sector, voluntary task force, environmental task force, assisted self employment |
| OR (YTETJB=1 AND NEWDEA10=1, 6, 8, 9, or 19) | Work done in addition to that done on New Deal Scheme |
| OR (YTETMP=1 or 2 or 4) | Employer based work training, project based work training, temporarily away from employer/project based work training |
| OR (YRLESS <=8) | Unemployed in ref wk-left last job within 8 yrs of ref wk |

employed/self-employed96. **RECJOB****UK
EQ**

① code whether you have just had to make any change at all to industry (IndD or IndT)
or occupation (OccD or OccT)

- 1 neither industry or occupation changed at all
- 3 both changed
- 5 only industry changed
- 7 only occupation changed

APPLIES TO RESPONDENTS CURRENTLY IN WORK OR WHO HAVE WORKED IN THE LAST EIGHT YEARS

i.e.

IF WRKING=1

Paid work in ref wk

OR JBAWAY=1

Away from paid job in ref wk

OR OWNBUS=1

Unpaid work for own business in ref wk

OR RELBUS=1

Unpaid work for relative's business in ref wk

IF (NEWDEA10= 3 or 4 or 5 or 7)

Working in public/private sector, voluntary task force,
environmental task force, assisted self employmentOR (YTETJB=1 AND NEWDEA10=1, 6, 8, 9, or
19)

Work done in addition to that done on New Deal Scheme

OR (YTETMP=1 or 2 or 4)

Employer based work training, project based work training,
temporarily away from employer/project based work training

OR (YRLESS <=8)

Unemployed in ref wk-left last job within 8 yrs of ref wk

97. **STAT****UK
EQ
ASK OR
RECORD
FORCED
EUROSTAT
IHS***Were you working as an employee or were you self-employed?*

- 1 employee
- 2 self-employed
- 3 government scheme
- 4 unpaid family worker

APPLIES TO RESPONDENTS CURRENTLY IN WORK OR WHO HAVE WORKED IN THE LAST EIGHT YEARS

i.e.

IF WRKING=1

Paid work in ref wk

OR JBAWAY=1

Away from paid job in ref wk

OR OWNBUS=1

Unpaid work for own business in ref wk

OR RELBUS=1

Unpaid work for relative's business in ref wk

IF (NEWDEA10= 3 or 4 or 5 or 7)

Working in public/private sector, voluntary task force,
environmental task force, assisted self employmentOR (YTETJB=1 AND NEWDEA10=1, 6, 8, 9, or
19)

Work done in addition to that done on New Deal Scheme

OR (YTETMP=1 or 2 or 4)

Employer based work training, project based work training,
temporarily away from employer/project based work training

OR (YRLESS <=8)

Unemployed in ref wk-left last job within 8 yrs of ref wk

98. **PDWG10****UK
EQ
IHS (PDWAGE)***May I just check, were you being paid for that work...*

- 1 by the organisation or company you actually did the work for
- 2 or by a different organisation or company

APPLIES IF STAT=1 (employee)99. **SELF****UK
EQ
INDIVIDUAL
PROMPT
FORCED
CODE ALL
THAT
APPLY (UP TO 4)
SELF***(May I just check,) Are you / Were you...*

- 1 paid a salary or a wage by an employment agency?
- 2 a sole director of your own limited business?
- 3 running a business or a professional practice?
- 4 a partner in a business or a professional practice?
- 5 working for yourself?
- 6 a sub-contractor?
- 7 or doing free-lance work?
- 8 none of the above.

APPLIES TO SELF EMPLOYED OR THOSE NOT PAID DIRECTLY BY THEIR EMPLOYERS

i.e.

APPLIES IF STAT=2 (self-employed)

OR PDWG10=2 (Employees who are not paid a salary or wage by an employer)

100. **NITAX**

Do you pay your own National Insurance or Tax or are these usually deducted by the organisation(s) you work for, for example, your client, employer, agency etc.?

UK
EQ

- 1 pay own NI and Tax
- 2 National Insurance or tax but not both
- 3 NI and Tax deducted by organisation

APPLIES TO SELF EMPLOYED OR THOSE NOT PAID DIRECTLY BY THEIR EMPLOYERS

i.e.

APPLIES IF STAT=2 (self-employed)

OR PDWG10=2 (Employees who are not paid a salary or wage by an employer)

101. **HWLNG**

You told me that you are currently away from your job. How long have you been away. Is it...

① – If the respondent has been away exactly 3 months, please use code 2.

- 1 less than 3 months
- 2 or three months or more?

UK
EQ
ASK OR
RECORD
EUROSTAT

APPLIES IF STAT=1 (Employee) AND JBWAY=1 (away from their job during the reference week)

102. **FISAL**

How much of your salary or wage are you currently receiving. Is it...

① If the respondent received exactly half their salary, 3 months, please use code 2.

- 1 less than half of your salary
- 2 or half of your salary or more?

UK
EQ
EUROSTAT

APPLIES IF STAT=1 (Employee) AND JBWAY=1 (away from their job during the reference week)

whether manager, number of staff

103. **SUPVIS**

In your job, do you have formal responsibility for supervising the work of other employees?

① Do not include people who only supervise:

- children, e.g. teachers, nannies, childminders
- animals
- security or buildings, e.g. caretakers, security guards

- 1 yes
- 2 no

UK
EQ
ASK OR
RECORD
EUROSTAT
IHS

APPLIES IF STAT=1 (Employee)

104. **MANAGE**

Did you have any managerial duties?

- 1 manager
- 2 foreman / supervisor
- 3 not manager / supervisor

UK
EQ
ASK OR
RECORD
IHS

APPLIES IF STAT=1 (Employee)

105. **MPNE02**

How many people worked for your employer at the place where you worked?

- 1 1-10
- 2 11-19
- 3 20-24
- 4 don't know but under 25

UK
EQ
EUROSTAT
IHS

- | | |
|---|-------------------------------|
| 5 | 25-49 |
| 6 | 50-249 |
| 7 | 250-499 |
| 8 | don't know between 50 and 499 |
| 9 | 500 or more |

APPLIES TO THOSE CURRENTLY WORKING, BUT NOT AS SELF EMPLOYED

i.e.

APPLIES IF STAT=1 (employee), 3 (government scheme), 4 (unpaid worker in a family business)

106. SOLO

Were you working on your own or did you have employees?

- | | |
|---|---|
| 1 | on own/with partner(s) but no employees |
| 2 | with employees |

UK
EQ
ASK OR
RECORD
EUROSTAT

APPLIES IF STAT=2 (self-employed)

107. MPNS02

How many people did you employ at the place where you worked?

- | | |
|---|-------------------------------|
| 1 | 1-10 |
| 2 | 11-19 |
| 3 | 20-24 |
| 4 | don't know but under 25 |
| 5 | 25-49 |
| 6 | 50-249 |
| 7 | 250 – 499 |
| 8 | don't know between 50 and 499 |
| 9 | 500 or more |

UK
EQ
EUROSTAT
IHS

APPLIES IF SOLO=2 (self-employed: with employees)

108. ONETEN

May I just check what the exact number was?

APPLIES TO THOSE WORKING WITH 10 OR LESS OTHERS

i.e.

APPLIES IF MPNE02=1 (employee: works with between 1 and 10 other employees)
OR MPNS02=1 (self-employed: with between 1 and 10 employees)

UK
EQ
ASK OR
RECORD
MAIN
EUROSTAT

owner-manager

109. OMCONT

Do you own your business or have a controlling interest in the business / company you work for?

- | | |
|---|-----|
| 1 | yes |
| 2 | no |

UK
AJ
ASK OR
RECORD
MAIN
EVERY TWO YRS
2004, 2006, ETC

APPLIES TO PRIVATE SECTOR MANAGERS AND THE SELF EMPLOYED

i.e.

IF SECTOR = 1	Private firm or business or a limited company
SECTRO03 = 1	Plc
AND MANAGE = 1	Employee: manager
OR STAT = 2	Self-employed

110. OMROLE

Do you have the authority to hire or dismiss full-time employees?

- | | |
|---|-----|
| 1 | yes |
| 2 | no |

UK
AJ
MAIN
EVERY TWO YRS
2004, 2006, ETC

APPLIES IF OMCONT=1 (has controlling interest in company)

111. **NOCUST**

Do you / did you have one or more than one client / customer?

- 1 one
- 2 more than one
- 3 don't know

UK
AJ
ASK OR
RECORD
MAIN

APPLIES IF STAT=2 (self employed)

112. **FTPTWK**

In your (main) job were you working...

- 1 full-time
- 2 or part-time?

UK
EQ
EUROSTAT
IHS

APPLIES TO RESPONDENTS CURRENTLY IN WORK OR WHO HAVE WORKED IN THE LAST EIGHT YEARS

APPLIES IF ((STAT=1 or 2 or 4)

Employee, self-employed, or unpaid worker in a family business

AND (EVERWK = -9))

Not asked

OR ((STAT=1 or 2)

Employee or self-employed

AND (YRLESS <=8))

Left last job <8 years of ref wk

OR (YTETMP=1 or 2 or 4)

At or temporarily away from employer or project based work training

OR (NEWDEA10 = 3 or 4 or 5 or 7)

Employee in public / private sector, voluntary sector, environmental task force or assisted self employment

OR ((YTETJB=1) AND (NEWDEA10=1, 6, 8, 9, or 19))

Work done in addition to that done on New Deal Scheme

113. **YPTJOB**

I would like to ask you why you took a part-time rather than a full-time job.

Was it because...

- 1 you were a student/you were at school?
- 2 you were ill or disabled?
- 3 you could not find a full-time job?
- 4 you did not want a full-time job?

UK
EQ
CODE 1st
THAT APPLIES
EUROSTAT
IHS

APPLIES TO PART TIME WORKERS

i.e. APPLIES IF FTPTWK=2 (main job is part time) FOR CURRENT JOBS

114. **YNOTFT**

Why didn't you want a full-time job?

- 1 you are financially secure, but work because you want to
- 2 you earn enough working part time
- 3 you want to spend more time with your family
- 4 you have domestic commitments which prevent you working full-time
- 5 you feel that there are insufficient childcare facilities available
- 6 you have another reason

UK
SPRINGAJ
AUTUMNOD
MAIN
EUROSTAT
or wave 1 AQ

APPLIES TO WORKERS WHO DO NOT WANT A FULL TIME JOB

i.e.

APPLIES IF YPTJOB=4 (works PT because respondent didn't want FT job)

115. **PTNCRE7**

May I just ask, was this because suitable care services

- 1 suitable care services for children are not available or affordable
- 2 suitable care services for ill, disabled, or elderly adults are not available or affordable
- 3 care facilities do not influence your decision for working part time?

UK
W1/EQ
MAIN
CODE ALL
THAT APPLY
EUROSTAT

APPLIES IF YPTJOB=4 (RESPONDENT DOES NOT WANT A FULL TIME JOB)

APPLIES TO WORKERS WHO DO NOT WANT A FULL TIME JOB

i.e.

APPLIES IF YPTJOB=4 (works PT because respondent didn't want FT job)

116. YPTCIA

(May I just check,) is the main reason because you were...

- 1 looking after children
- 2 looking after an incapacitated adult
- 3 or some other reason?

**APPLIES IF YNOTFT=5
OR YNOTFT=6**

Wanted to spend more time with their family
Domestic commitments which prevent
working full-time
Some other reason

OR YNOTFT=7

**UK
AJ
OD
ASK OR
RECORD
CODE 1st
THAT APPLIES
MAIN
EUROSTAT**

permanent/temporary employment

117. JOBTYP

Leaving aside your own personal intentions and circumstances, was your job...

- 1 a permanent job
- 2 or was there some way that it was not permanent?

**UK
EQ
EUROSTAT**

APPLIES TO RESPONDENTS IN WORK

i.e.

IF ((STAT=1)

AND (EVERWK= -9))

OR (NEWDEA10=3)

OR ((YTETJB=1) AND NEWDEA10=1, 6,
8, 9, or 19))

Employee with current job

Question not asked

Subsidised employment

Work done in addition to that done on New Deal Scheme

① note that if respondent says retired you should go back to
JOBTYP and stress FIRST CLAUSE

118. JBTP10

In what way was the job not permanent - was it...

- 1 working for an employment agency
- 2 casual type of work
- 3 seasonal work
- 4 done under contract for a fixed period or for a fixed task
- 5 or was there some other way that it was not permanent?

**EQ
CODE
ONE
ONLY**

APPLIES IF JOB IS NOT PERMANENT

i.e.

APPLIES TO JOBTYP=2 (job not permanent in some way)

119. WHYTMP6

Did you take that type of job rather than a permanent job because...

- 1 you had a contract which included a period of training?
- 2 you had a contract for a probationary period?
- 3 you could not find a permanent job?
- 4 you did not want a permanent job?
- 5 or was there some other reason?

**UK
EQ
CODE 1st
THAT APPLIES
EUROSTAT**

APPLIES IF JOB IS NOT PERMANENT

i.e.

APPLIES TO JOBTYP=2 (job not permanent in some way)

120. **TEMLEN**

How long in all, from start to finish, was your job for?

- 1 less than 1 month
- 2 1 month but less than 3 months
- 3 3 months but less than 6 months
- 4 6 months but less than 12 months
- 5 12 months but less than 18 months
- 6 18 months but less than 2 years
- 7 2 years but less than 3 years
- 8 3 years but less than 4 years
- 9 4 years but less than 5 years
- 10 5 years or more
- 11 time not fixed yet

UK
EQ
MAIN
EUROSTAT

APPLIES IF RESPONDENTS JOB IS NOT PERMANENT

i.e.

APPLIES TO JOBTYP=2 (job not permanent in some way)

when started current employment

121. **CONMPY**

In which year did you start working continuously for your current employer?

UK
EQ
W1
EUROSTAT
(unless job changes)

APPLIES IF CURRENTLY WORKING AS EMPLOYEE, GOVERNMENT SCHEME OR UNPAID FAMILY WORKER

i.e.

APPLIES IF((STAT=1or 3)

Employee or on government scheme

OR (RELBUS=1))

Unpaid work for relative's business in ref wk

AND (EVERWK= -9)

Not asked

122. **CONSEY**

In which year did you start working continuously as a self-employed person?

UK
EQ
W1
EUROSTAT

APPLIES IF SELF-EMPLOYED OR DID UNPAID WORK FOR OWN BUSINESS

(unless job changes)

i.e.

APPLIES IF((STAT=2)

Self employed

OR (OWNBUS=1))

Unpaid work for own business in ref wk

AND (EVERWK= -9)

Not asked

123. **COMMON**

And which month was that?

UK
EQ
W1
EUROSTAT

APPLIES TO THOSE WORKING FOR 8 YEARS OR LESS

(unless job changes)

i.e.

APPLIES IF CONMPY<=8 OR CONSEY<=8

where current job found, whether employed by an agency

124. **HOWGET**

Did you get the work that you were doing/were away from in the week ending Sunday [date] through...

- 1 replying to a job advertisement?
- 2 a JobCentre/Jobmarket or Training and Employment Agency Office?
- 3 a Careers/ Connexions Office?
- 4 a Jobclub?
- 5 a private employment agency or business?

UK
EQ
CODE 1st
THAT APPLIES
EUROSTAT

- 6 hearing from someone who worked there?
- 7 a direct application?
- 8 or in some other way?

APPLIES IF (STAT=1 or 3)

AND CONYRLES<=1

AND (CONMLES<=12)

Employee or on government scheme

Respondent has been with current employer for one year or less

Respondent has been with current employer for twelve months or less

125. **CONPRE**

Were you in paid employment or self employment immediately before you started in this employment?

UK
EQ
W1

- 1 in paid employment
- 2 self employed
- 3 not in paid employment or self employment

APPLIES IF (STAT=1 or 3 or 4) OR (RELBUS=1) and (CONYRLES<=1) AND (CONMLES<=12)

126. **CONPRY**

In which year did you start working continuously for your previous employer or as a self employed person?

UK
EQ
W1

APPLIES IF (STAT=1 or 3 or 4) OR (RELBUS=1) and (CONYRLES<=1) AND (CONMLES<=12) AND (CONPRE= 1 or 2)

127. **CONPRM**

And which month was that?

UK
EQ
W1

APPLIES IF (STAT=1 or 3 or 4) OR (RELBUS=1) AND (CONYRLES<=1) AND (CONMLES<=12) AND CONPRE= 1 OR 2

128. **CONPRR**

What was the main reason why you were not in paid employment or self employment at that time?

UK
EQ
W1

- 1 unemployed / looking for work
- 2 student / training
- 3 looking after family / home / children
- 4 caring for a disabled or elderly person
- 5 temporarily sick or disabled
- 6 long term sick or disabled
- 7 didn't need employment
- 8 retired
- 9 made Redundant
- 10 other Reason

APPLIES IF (STAT=1 or 3 or 4) OR (RELBUS=1) AND (CONYRLES<=1) AND (CONMLES<=12) AND (CONPRE= 3)

redundancy

(Please note YRLESS and MLESS are routing variables and not question variables).

129. **REDPAID**

Have you left any paid job in the last three months?

UK
EQ

- 1 yes
- 2 no

APPLIES IF STARTED PRESENT JOB 3 MONTHS BEFORE REF WEEK

130. **REDYLF**

Could you tell me the reason you left your last job?

- 1 you were dismissed
- 2 you were made redundant or took voluntary redundancy
- 3 it was a temporary job which came to an end
- 4 you resigned
- 5 you gave up work for health reasons
- 6 you took early retirement
- 7 you retired (at or after State Pension age)
- 8 you gave up work for family or personal reasons
- 9 you left for some other reason

UK
EQ
**PROMPT AS
NECESSARY
EUROSTAT**

APPLIES IF (REDPAID=1)
OR (YRLESS<=8)

Working and left paid job in last 3 months
Not working and left job in the 8 years before ref wk

131. **HTHDIS**

May I just check, you mentioned that you were made redundant, took voluntary redundancy or were dismissed. Was this mainly due to health reasons?

- 1 yes
- 2 no

UK
EQ

APPLIES IF REDYLF=1 OR 2

132. **HTHRET**

May I just check, you mentioned you took early retirement from your last job. Was this mainly for health reasons?

- 1 yes
- 2 no

UK
EQ

APPLIES IF REDYLF=6

133. **HTHRES**

May I just check, you mentioned you resigned from your last job. Was this mainly due to health reasons?

- 1 yes
- 2 no

UK
EQ

APPLIES IF REDYLF=4

134. **REDYRS**

May I just check, is the main reason you left because you were...

- 1 looking after children or an adult in need of care
- 2 some other personal or family reason?

UK
EQ
**ASK OR RECORD
EUROSTAT**

APPLIES IF REDYLF=8 OR 9 (RESPONDENT GAVE UP WORK FOR FAMILY OR PERSONAL REASONS OR FOR OTHER REASONS)

135. **HTHOTH**

May I just check, did you leave your last job mainly due to health reasons?

- 1 yes
- 2 no

UK
EQ

APPLIES IF REDYRS=2 (RESPONDENT GAVE UP WORK FOR FAMILY OR PERSONAL REASONS)

136. **REDANY**

Have you been made redundant from any other job in the last 3 months?

- 1 yes
- 2 no

UK
EQ

APPLIES IF LEFT LAST JOB IN LAST 3 MONTHS (NOT SPECIFYING THROUGH REDUNDANCY)
i.e.

APPLIES IF ((REDYLFT=1 or 3 or 4 or 5 or 6 or 7 or 8 or 9)

AND ((MLESS<4)
OR (REDPAID=1)))

Respondent, dismissed, temporary job ended, resigned, health reasons, early retirement, statutory retirement, family or personal reasons, or other
Not working and left job in 3 months before ref wk
Working and left paid job in last 3 months

137. **REDSTAT**

In that job were you...

- 1 working as an employee?
- 2 self-employed?

**UK
EQ
CODE ONE
ONLY**

APPLIES IF MADE REDUNDANT FROM LAST JOB

i.e.

APPLIES IF ((REDYLFT=2)
AND (MLESS<4))
OR ((REDYLFT=2)
AND REDPAID=1)
OR (REDANY=1))

Made redundant
Left job in 3 months before ref wk
Made redundant
Left paid job in last 3 months
Made redundant

138. **REDCLOS**

Did you leave because your employer was...

- 1 closing down?
- 2 or cutting back on staff?
- 3 or for some other reason?

**UK
EQ
CODE 1st
THAT
APPLIES**

APPLIES IF MADE REDUNDANT FROM LAST JOB

i.e.

APPLIES IF ((REDYLFT=2)
AND (MLESS<4))
OR ((REDYLFT=2)
AND REDPAID=1)
OR (REDANY=1))

Made redundant
Left job in 3 months before ref wk
made redundant
left paid job in last 3 months
made redundant

139. **REDP**

Did you receive...

- 1 redundancy pay?
- 2 pay in lieu of notice?
- 3 or some other kind of payment?
- 4 no payment

**UK
EQ
CODE ALL
THAT APPLY**

APPLIES IF RESPONDENT WAS MADE REDUNDANT FROM LAST JOB

i.e.

APPLIES IF ((REDYLFT=2)
AND (MLESS<4))
OR ((REDYLFT=2)
AND REDPAID=1)
OR (REDANY=1))

Made redundant
Left job in 3 months before ref wk
made redundant
left paid job in last 3 months
made redundant

140. **REDIND**

Was the job you were made redundant from in the [IndT] industry?

- 1 yes
- 2 no

**UK
EQ**

APPLIES IF MADE REDUNDANT FROM LAST JOB

i.e.

APPLIES IF (((REDPAID=1)
AND (REDYLFT=2))
OR (REDANY=1))

Left paid job in last 3 months
Made redundant
Made redundant

141. **REDOCC** UK
EQ
And was your occupation in that job (a) [OccT]?
 1 yes
 2 no
- APPLIES IF RESPONDENT WAS MADE REDUNDANT FROM LAST JOB**
 i.e.
 APPLIES IF (((REDPAID=1) Left paid job in last 3 months
 AND (REDYLFT=2)) Made redundant
 OR (REDANY=1)) Made redundant
142. **RDMENO2** UK
EQ
How many people worked for your employer at the place where you worked?
 1 1-10
 2 11-19
 3 20-24
 4 Don't know but under 25
 5 25-49
 6 50-249
 7 250-499
 8 don't know between 50 and 499
 9 500 or more
- APPLIES IF STAT=1 (Employee)**
143. **RDINDD** UK
EQ
What did the firm/organisation you worked for mainly make or do at the place where you were made redundant?
 ① Describe fully probe manufacturing or processing, or distributing etc. and main goods produced, materials used, wholesale or retail etc.
- APPLIES IF REDIND=2 (present industry different from job where made redundant)**
144. **RDINDT** UK
EQ
 ① Enter a title for the industry
- APPLIES IF REDIND=2 (present industry different from job where made redundant)**
145. **RDOCCT** UK
 ① Enter job title
- APPLIES IF REDOCC=2 (present occupation different from job where made redundant)**
146. **RDOCOD** UK
EQ
What did you mainly do in that job?
 ① Check special qualifications/training needed to do the job
- APPLIES IF REDOCC=2 (present occupation different from job where made redundant)**

HOME WORKERS (MAIN JOB)'teleworkers', proximity of work to home, business ownership**147. HOME***(In your main job) do you work mainly...*

- 1 in your own home
- 2 in the same grounds or buildings as your home
- 3 in different places using home as a base
- 4 or somewhere quite separate from home?

UK
EQ
ASK OR
RECORD
EUROSTAT

APPLIES IF IN WORK IN REFERENCE WEEK, BUT NOT THROUGH A GOVERNMENT SCHEME

i.e.

IF ((WRKING=1)

Paid work in ref wk

OR (JBAWAY=1)

Has a job/business but away from it in ref wk

OR (OWNBUS=1)

Has a job/business but away from it in ref wk

OR (RELBUS=1))

Unpaid work for relative's business in ref wk

148. EVHM98*Do you ever do any paid or unpaid work at home for your (main) job?*

- 1 yes
- 2 no

UK
AW/AJ
W1/EQ
ASK OR
RECORD
MAIN
EUROSTAT

APPLIES IF RESPONDENT WORKS MAINLY AWAY FROM HOME

i.e.

IF (HOME=2 or 3 or 4)

Works in buildings/grounds of home, works in different places
but uses home as base, works at a location separate from
home

149. HM4WK*In the last four weeks ending Sunday the [date], have you done any paid or unpaid work at home for your (main) job*

- 1 on at least half of the days worked
- 2 for at least one hour (but less than half of the days worked) or
- 3 not at all (or for less than one hour)?

UK
AW/AJ
W1/EQ
ASK OR
RECORD
CODE ALL
THAT APPLY
MAIN
EUROSTAT

APPLIES IF RESPONDENT WORKED IN REF WEEK (NOT ON GOVT SCHEME)

i.e.

APPLIES IF ((WRKING=1)

Paid work in ref wk

OR (OWNBUS=1)

Unpaid work for own business in ref wk

OR (RELBUS=1))

Unpaid work for relative's business in ref wk

150. HOMED*(In your main job), have you spent at least one full day in the seven days ending Sunday the [date] working...*

- 1 in your own home - ONLY APPLIES IF HOME=1 OR EVHM98=1
- 2 in the same grounds or buildings as your home
- 3 in different places using home as a base?
- 4 not worked at home during reference week

UK
AW AJ/W1 EQ
ASK OR
RECORD
CODE ALL
THAT APPLY
MAIN

APPLIES IF RESPONDENT WORKED IN REF WEEK (NOT ON GOVT SCHEME)

i.e.

APPLIES IF ((WRKING=1)

Paid work in ref wk

OR (OWNBUS=1)

Unpaid work for own business in ref wk

OR (RELBUS=1))

Unpaid work for relative's business in ref wk

151. **TELEQA**

Do you use both a telephone and a computer to carry out your work at home?

- 1 yes
2 no

**UK
AW AJ/W1 EQ
MAIN**

APPLIES IF RESPONDENT WORKS AT HOME OR USES IT AS A WORK BASE

i.e.

APPLIES IF (HOME=1 or 3)

Works mainly at home, works mainly in different places using home as a base

OR (HOMED=1 or 3)

Worked at home during ref wk, worked in different places using home as a base during ref wk

152. **TELEQB**

Would it be possible to work at home (or use home as a base) without using both a telephone and a computer?

- 1 yes
2 no

**UK
AW AJ/W1 EQ
MAIN**

APPLIES IF TELEQA=1 (uses a telephone and computer for work at home)

153. **ATFROM**

Do you work...

- 1 for your family business
2 for an outside firm or organisation
3 or on your own account?

**UK
AW AJ/W1 EQ
ASK OR
RECORD
MAIN**

APPLIES IF RESPONDENT WORKS AT HOME OR USES IT AS A WORK BASE

i.e.

APPLIES IF (HOME=1 or 3)

Works mainly at home, works mainly in different places using home as a base

OR (HOMED=1 or 3)

Worked at home during ref wk, worked in different places using home as a base during ref wk

154. **SMESIT**

Do you...

- 1 own or rent a business
2 have a live-in job
3 or have accommodation provided by your employer?

**UK
AW AJ/W1 EQ
ASK OR
RECORD
MAIN**

APPLIES IF RESPONDENT MAINLY WORKS AT HOME

i.e.

APPLIES IF (HOME=2)

(OR (HOMED=2)

Works mainly in grounds or building of home

Works in grounds or buildings of home during ref wk

work location

155. **WKTOWN**

Which city, town or village is your place of work in?

① Take nearest. in London try to get name of area (e.g. place within borough)

**UK
EQ
ASK OR
RECORD**

APPLIES IF HOME=4 (works at a location separate from home)

156. **WKCTY**

And which county/city is that in?

**UK
EQ
ASK OR
RECORD**

APPLIES IF HOME=4 (works at a location separate from home)

157. **WKPL99**

① Enter a numeric value between 1 and 999997 and list first code

**UK
EQ
ASK OR
RECORD
EUROSTAT**

APPLIES IF HOME=4 (works at a location separate from home)

158. **WKABRC**

① Enter a numeric value between 1 and 135

APPLIES IF WKPL99=999997 (works abroad)

**UK
EQ
ASK OR
RECORD
EUROSTAT**

TRAVEL TO WORK

method of travel to work, usual duration of journey

159. **TRVTME**

How long in total does it usually take you to travel from home to work?

① Enter minutes (180=180 minutes or more)

APPLIES TO THOSE NOT WORKING AT HOME, AND THOSE WORKING THROUGH A GOVERNMENT SCHEME

i.e.

IF ((HOME=4)

OR (NEWDEA10=3 or 4 or 5 or 7)

OR (YTETJB=1 AND NEWDEA10=1, 6, 8, 9, or 19))

Works at a location separate from home

Employee in public / private sector, voluntary sector, environmental task force, assisted self employment

Work done in addition to that done on New Deal Scheme

**UK
OD EVERY YR
AND EQ W1+W5
EVERY 3 YRS:
2006, 2009 ETC**

160. **TRVMTH**

How do you usually travel to work?

- 1 car/van/minibus/works van
- 2 motorbike/moped/scooter
- 3 bicycle
- 4 bus/coach/private bus
- 5 taxi
- 6 railway train
- 7 underground train/'light' railway/tram {GB ONLY}
- 8 walk
- 9 other way of travelling

APPLIES IF RESPONDENT DOES NOT WORK FROM HOME OR USE HOME AS WORK BASE

i.e.

APPLIES IF ((HOME=3 or 4)

OR (NEWDEA10=3 or 4 or 5 or 7)

OR (YTETJB=1 AND NEWDEA10=1, 6, 8, 9, or 19))

In different places using home as a base, works at a location separate from home

Employee in public / private sector), voluntary sector, environmental task force, assisted self employment

Work done in addition to that done on New Deal Scheme

**UK
OD EVERY YR
AND EQ, W1+W5
EVERY 3 YRS:
2006, 2009,ETC
CODE MAIN
METHOD ONLY**

161. **TRVDRV**

Do you travel...

- 1 as a driver
- 2 as a passenger
- 3 sometimes as a passenger, sometimes as a driver?

APPLIES IF TRVMTH=1 (uses car/van/minibus/works van to travel to work)

**UK
OD EVERY YR
AND EQ, W1+W5
EVERY 3 YRS:
2006, 2009, ETC
INC. 2008**

SICKNESS**incidence, duration of sickness****162. ACTWKDY***In the week ending Sunday the [refDay], on which days were you scheduled to work?*

- 1 Monday
- 2 Tuesday
- 3 Wednesday
- 4 Thursday
- 5 Friday
- 6 Saturday
- 7 Sunday
- 8 not working at all
- 9 scheduled working days not relevant

UK
EQ
RECORD
ALL THAT
APPLY
EUROSTAT

APPLIES IF WORKING DURING REF WEEK OR ON GOVERNMENT SCHEME

i.e.

IF ((WRKING=1)

Paid work in ref wk

OR (JBAWAY=1)

Has a job/business but away from it in ref wk

OR (OWNBUS=1)

Unpaid work for own business

OR (RELBUS=1)

Unpaid work for relatives business

OR (YTETMP=1 or 2 or 4)

Employer based work training, project based work training, temporarily away from employer/project based work training

OR (NEWDEA10=3 or 4 or 5 or 7)

Subsidised employment, voluntary sector,

OR (YTETJB=1 AND NEWDEA10=1, 6, 8, 9, or 19))

environmental task force, assisted self employment
Work done in addition to that done on New Deal Scheme**163. ILLWK***In that week, did you have any days off work because you were sick or injured?*

- 1 yes
- 2 no

UK
EQ
FORCED

APPLIES IF ACTWKDAY NE 8 or 9 (not working, working days not relevant)**164. ILLDAYS***Which days were they?*

- 1 Monday
- 2 Tuesday
- 3 Wednesday
- 4 Thursday
- 5 Friday
- 6 Saturday
- 7 Sunday

UK
EQ
RECORD
ALL DAYS
THAT APPLY
EUROSTAT

APPLIES IF ILLWK =1 (days off work due to sickness or injury)**165. ILL1PD***May I just check, in the week ending Sunday ..th, did you have...*

- 1 one period of sickness absence from work, or
- 2 more than one?

UK
EQ

APPLIES IF ILLDAYS = RESPONSE**166. IL1BEF***May I check, did this period of sickness absence start on on*

- 1 the first day of your working week which ended on Sunday ..th, or
- 2 before that?

UK
EQ

APPLIES IF ILL1PD = 1 AND FIRST DAY OF ACTWKDY = FIRST DAY OF ILLDAYS

167. **ILLNESS**

UK
EQ

What was the main condition that caused you to take this sickness absence?

- 1 back pain
- 2 neck and upper limb problems (e.g. arthritis in hand joints, stiff neck)
- 3 other musculoskeletal problems
- 4 stress, depression, anxiety (common mental health problems)
- 5 manic depression, schizophrenia and other serious mental health problems
- 6 minor illnesses: coughs, colds and flu; sickness, nausea and diarrhoea
- 7 other respiratory conditions (e.g. asthma, Chronic Obstructive Pulmonary Disease [OPD], bronchitis, pneumonia)
- 8 other gastrointestinal problems (e.g. irritable bowel syndrome [IBS], piles, bowel cancer, stomach ulcer)
- 9 headaches and migraines
- 10 genito-urinary; to include urine infections, menstrual problems, pregnancy problems
- 11 heart, blood pressure & circulation problems
- 12 eye, ear, nose & mouth/dental; to include sinusitis and toothache
- 13 other (accidents, poisonings, infectious diseases, skin disorders and anything else not covered above)
- 14 prefers not to give details

APPLIES IF ILL1PD = 1

168. **IL2BEF**

UK
EQ

May I just check, did this first period of sickness absence start

- 1 on the first day of your working week, or
- 2 before that?

APPLIES IF ILL1PD = 2 AND FIRST DAY OF ACTWKDY = FIRST DAY OF ILLDAYS

169. **ILLFST**

UK
EQ

What was the main condition that caused you to take the first sickness absence?

- 1 back pain
- 2 neck and upper limb problems (e.g. arthritis in hand joints, stiff neck)
- 3 other musculoskeletal problems
- 4 stress, depression, anxiety (common mental health problems)
- 5 manic depression, schizophrenia and other serious mental health problems
- 6 minor illnesses: coughs, colds and flu; sickness, nausea and diarrhoea
- 7 other respiratory conditions (e.g. asthma, Chronic Obstructive Pulmonary Disease [OPD], bronchitis, pneumonia)
- 8 other gastrointestinal problems (e.g. irritable bowel syndrome [IBS], piles, bowel cancer, stomach ulcer)
- 9 headaches and migraines
- 10 genito-urinary; to include urine infections, menstrual problems, pregnancy problems
- 11 heart, blood pressure & circulation problems
- 12 eye, ear, nose & mouth/dental; to include sinusitis and toothache
- 13 other (accidents, poisonings, infectious diseases, skin disorders and anything else not covered above)
- 14 prefers not to give details

APPLIES IF ILL1PD = 2

170. **ILLST**

UK
EQ

How long before that did the sickness absence begin?

- 1 1 day
- 2 2 days
- 3 3 days
- 4 4 days
- 5 5 days
- 6 6 days
- 7 7 days
- 8 more than 7 days but less than or equal to 2 weeks
- 9 more than 2 weeks but less than or equal to 1 month
- 10 more than 1 month but less than or equal to 2 months
- 11 more than 2 months but less than or equal to 3 months
- 12 more than 3 months but less than or equal to 6 months
- 13 more than 6 months but less than or equal to 9 months
- 14 more than 9 months but less than or equal to 1 year
- 15 more than 1 year

APPLIES IF IL1BEF = 2 or IL2BEF = 2

171. **ILNXSM**

UK
EQ

After you returned to work last week you had some further days of sickness absence.

May I just check, was this for

- 1 the same medical reason, or
- 2 a different medical reason

APPLIES IF ILL1PD = 2

172. **ILLNXT**

UK
EQ

What was the main condition that caused you to take further sickness?

- 1 back pain
- 2 neck and upper limb problems (e.g. arthritis in hands joints, stiff neck)
- 3 other musculoskeletal problems
- 4 stress, depression, anxiety (common mental health problems)
- 5 manic depression, schizophrenia and other serious mental health problems
- 6 minor illnesses: coughs, colds and flu; sickness, nausea and diarrhoea
- 7 other respiratory conditions (e.g. asthma, Chronic Obstructive Pulmonary Disease [OPD], bronchitis, pneumonia)
- 8 other gastrointestinal problems (e.g. irritable bowel syndrome [IBS], piles, bowel cancer, stomach ulcer)
- 9 headaches and migraines
- 10 genito-urinary; to include urine infections, menstrual problems, pregnancy problems
- 11 heart, blood pressure & circulation problems
- 12 eye, ear, nose & mouth/dental; to include sinusitis and toothache
- 13 other (accidents, poisonings, infectious diseases, skin disorders and anything else not covered above)
- 14 prefers not to give details

APPLIES IF ILL1PD = 2 and ILNXSM = 2.

HOURS WORKED (MAIN JOB)incidence of paid/unpaid overtime, usual hours worked173. **EVEROT****UK
EQ***Do you ever do any work which you would regard as paid or unpaid overtime?*

- 1 yes
2 no

APPLIES IF IN WORK

i.e.

IF (WRKING=1)

OR (JBAWAY=1)

OR (NEWDEA10=3 or 4 or 5 or 7)

OR (YTETMP=1 or 2 or 4)

OR (YTETJB=1 AND NEWDEA10=1, 6, 8, 9, 19)

Paid work in ref wk

has a job/business but away from it in ref wk

Subsidised employment, voluntary sector,

environmental task force, assisted self employment

Employer based work training, project based work

training, temporarily away from employer/project

based work training

Work done in addition to that done on New Deal Scheme

174. **TOTUS1****UK
EQ
EUROSTAT***How many hours per week do you [RelTxt] [Name] usually work in your (main) job/ business –please exclude meal breaks?*

- 97 = 97 or more
99 = don't know or refusal

APPLIES IF NEVER DO OVERTIME OR DID UNPAID WORK IN REF WEEK

i.e.

APPLIES IF (EVEROT=2)

OR (OWNBUS=1)

OR (RELBUS=1)

Never do paid/unpaid overtime

Unpaid work for own business in ref wk

Unpaid work for relative's business in ref wk

175. **USUHR****UK
EQ
EUROSTAT***Thinking of your (main) job/ business, how many hours per week do you [Name] usually work – please exclude meal breaks and overtime?*

- 97 = 97 or more
99 = don't know or refusal

APPLIES IF EVEROT=1 (does paid/unpaid overtime)176. **POTHR****UK
EQ***How many hours paid overtime do you usually work per week?*

- 97 = 97 or more
99 = don't know or refusal

APPLIES IF EVEROT=1 (does paid/unpaid overtime)177. **UOTHR****UK
EQ***How many hours unpaid overtime do you usually work per week?*

- 97 = 97 or more
99 = don't know or refusal

APPLIES IF EVEROT=1 (does paid/unpaid overtime)

178. **TOTUS2***If total is not [sum] check that...**Usual basic hrs = [UsuHr]**Usual paid o/t = [PotHr]**Usual unpaid o/t = [UotHr]*

97 = 97 or more

99 = don't know or refusal

UK
EQ
EUROSTAT

① check total usual hours = [sum] with respondent and enter agreed total.

APPLIES IF EVEROT=1 (does paid/unpaid overtime)actual hours worked179. **TOTAC1***Thinking now about the seven days ending Sunday the [date], how many hours did you actually work in your (main) job/business - please exclude meal breaks?*

97 = 97 or more

99 = don't know or refusal

UK
EQ
EUROSTAT**APPLIES IF RESPONDENT WORKED DURING REF WEEK AND NEVER DOES OVERTIME**

i.e.

APPLIES IF ((ILLDAYS=1-6 DAYS)

Less than 7 days off due to sickness

OR (ILLWK=2))

Not sick or injured in ref wk

THEN IF ((EVEROT=2)

Never do paid/unpaid overtime

AND ((WRKING=1)

Paid work in ref wk

OR (YTETMP = 1 or 2)

Employer providing work experience or practical training, on a project providing work experience or practical training

OR (NEWDEA10=3 or 4 or 5 or 7)

Subsidised employment, voluntary sector, environmental task force, assisted self employment Work done in addition to that done on New Deal Scheme

OR (YTETJB=1 AND NEWDEA10=1, 6, 8, 9, or 19)))

OR ((OWNBUS=1)

Unpaid work for own business in ref wk

OR (RELBUS=1))

Unpaid work for relative's business in ref wk

180. **ACTHR***Thinking now about the seven days ending Sunday the [date], how many hours did you actually work in your (main) job/business - please exclude meal breaks and overtime?*

97 = 97 or more

99 = don't know or refusal

UK
EQ**APPLIES IF RESPONDENT WORKED DURING REF WEEK AND DOES OVERTIME**

i.e.

APPLIES IF ((ILLDAYS= 1-6 DAYS)

Less than 7 days off due to sickness

OR (ILLWK=2))

Not sick or injured in ref wk

THEN IF ((EVEROT=1)

Does paid/unpaid overtime

AND ((WRKING=1)

Paid work in ref wk

OR (YTETMP = 1 or 2)

Employer providing work experience or practical training, on a project providing work experience or practical training

OR (NEWDEA10=3 or 4 or 5 or 7)

Subsidised employment, voluntary sector, environmental task force, assisted self employment Work done in addition to that done on New Deal Scheme

OR (YTETJB=1 AND NEWDEA10=1, 6, 8, 9, or 19)))

181. **ACTPOT**

How many hours paid overtime did you actually work in the week ending

Sunday the [date]?

97 = 97 or more

99 = don't know or refusal

**UK
EQ
EUROSTAT**

APPLIES IF RESPONDENT WORKED DURING REF WEEK AND DOES OVERTIME

i.e.

APPLIES IF ((ILLDAYS= 1-6 DAYS)

OR (ILLWK=2))

THEN IF ((EVEROT=1)

AND ((WRKING=1)

OR (YTETMP = 1 or 2)

OR (NEWDEA10=3 or 4 or 5 or 7)

OR (YTETJB=1 AND NEWDEA10=1, 6, 8, 9, or 19)))

Less than 7 days off due to sickness

Not sick or injured in ref wk

Does paid/unpaid overtime

Paid work in ref wk

Employer providing work experience or practical training, on a project providing work experience or practical training

Subsidised employment, voluntary sector, environmental task force, assisted self employment

Work done in addition to that done on New Deal Scheme

182. **ACTUOT**

How many hours unpaid overtime did you actually work in the week ending

Sunday the [date]?

97 = 97 or more

99 = don't know or refusal

**UK
EQ**

APPLIES IF RESPONDENT WORKED DURING REF WEEK AND DOES OVERTIME

i.e.

APPLIES IF ((ILLDAYS= 1-6 DAYS)

OR (ILLWK=2))

THEN IF ((EVEROT=1)

AND ((WRKING=1)

OR (YTETMP = 1 or 2)

OR (NEWDEA10=3 or 4 or 5 or 7)

OR (YTETJB=1 AND NEWDEA10=1, 6, 8, 9, or 19)))

Less than 7 days off due to sickness

Not sick or injured in ref wk

Does paid/unpaid overtime

Paid work in ref wk

Employer providing work experience or practical training, on a project providing work experience or practical training

Subsidised employment, voluntary sector, environmental task force, assisted self employment

Work done in addition to that done on New Deal Scheme

183. **TOTAC2**

If total is not [sum] check that...

Actual basic hrs = [ActHr]

Actual paid o/t = [ActPot]

Actual unpaid o/t = [ActUot]

97 = 97 or more

99 = don't know or refusal

① Check total actual hours = [sum] with respondent and enter agreed total.

UK
EQ
EUROSTAT

APPLIES IF RESPONDENT WORKED DURING REF WEEK AND DOES OVERTIME

i.e.

APPLIES IF ((ILLDAYS= 1-6 DAYS)

Less than 7 days off due to sickness

OR (ILLWK=2))

Not sick or injured in ref wk

THEN IF ((EVEROT=1)

Does paid/unpaid overtime

AND ((WRKING=1)

Paid work in ref wk

OR (YTETMP = 1 or 2)

Employer providing work experience or practical training, on a project providing work experience or practical training

OR (NEWDEA10=3 or 4 or 5 or 7)

Subsidised employment, voluntary sector,

OR (YTETJB=1 AND NEWDEA10=1, 6, 8, 9, or 19))

environmental task force, assisted self employment
Work done in addition to that done on New Deal Scheme

reason for fewer/more hours than usual, hours vary

184. **YLESS6**

What was the main reason that you did fewer hours than usual/were away from work in the week ending Sunday the [date]?

1 number of hours worked/overtime varies

2 bank holiday

3 maternity or paternity leave

4 parental leave

5 other leave/holiday

6 sick or injured

7 attending a training course away from own workplace

8 started new job/ changed jobs

9 ended job and did not start new one that week

10 laid off/short time/work interrupted by bad weather

11 laid off/short time/work interrupted by labour dispute at own workplace

12 laid off/short time/work interrupted by economic and other causes

13 other personal/family reasons

14 other reasons

UK
EQ
ASK OR
RECORD
EUROSTAT

APPLIES IF WORKED FEWER HOURS THAN USUAL DURING REF WEEK

i.e.

APPLIES IF (JBAWAY=1)

Has a job/business but away from it in ref wk

OR (YTETMP=4)

Temporarily away from employer/project based work training

OR ((ILLWK=2

Not sick or injured in ref wk

OR (ILLDAYS= 1-6 DAYS))

Less than 7 days off in due to sickness

AND ((TOTUS1<=97 AND TOTAC1<=97 AND TOTUS1>TOTAC1)

OR (TOTUS2<=97 AND TOTAC2<=97 AND TOTUS2>TOTAC2)))

185. **MATLVE**

...and was your maternity leave (in week ending Sunday the [date])...

- 1 a legal entitlement (statutory maternity leave/absence)
- 2 or leave your employer has allowed (contractual maternity leave)?
- 3 don't know

**UK
AJ
CODE ONE
ONLY
MAIN**

APPLIES IF ON MATERNITY LEAVE

i.e.

APPLIES IF (YLESS6=3
AND SEX=2)

Maternity leave/paternity leave
Female

186. **YMORE**

What was the main reason you worked more hours than usual in the week ending Sunday the [date]?

- 1 variable hours worked
- 2 overtime
- 3 other reasons

**UK
EQ
ASK OR
RECORD
MAIN
EUROSTAT**

APPLIES IF RESPONDENT WORKED MORE HOURS THAN USUAL IN REF WEEK

i.e.

IF ((WRKING=1

paid work in ref. Week

OR YTETMP=1 or 2

Employer based work training, Project based work training

OR NEWDEA10=3 or 4 or 5 or 7

Subsidised employment, voluntary sector, environmental task force, assisted self employment

OR YTETJB=1 AND NEWDEA10=1, 6, 8, 9, or 19)

Work done in addition to that done on New Deal Scheme

AND (TOTUS1<=97 AND TOTAC1<=97 AND

TOTUS1<TOTAC1)

OR (TOTUS2<=97 AND TOTAC2<=97 AND

TOTUS2<TOTAC2))

187. **VARYHR**

Does the total number of hours you work tend to vary from week to week?

- 1 yes
- 2 no

**UK
EQ
EUROSTAT**

APPLIES IF IN WORK, USUAL HOURS NOT WORKED IN REF WEEK BUT VARIABLE HOURS NOT PREVIOUSLY STATED

i.e.

APPLIES IF (YLESS6 NE 1)

Number of hours worked/overtime does not vary

AND (YMORE NE 1)

Variable hours not worked

AND (SCHM08 NE 97)

Not just 16 and non response this time

AND ((YTETMP=1 or 2 or 4)

Employer based work training, project based work training, temporarily away from employer/project based work training

OR (NEWDEA10=3 or 4 or 5 or 7)

Subsidised employment, voluntary sector, environmental task force, assisted self employment Work done in addition to that done on New Deal Scheme

OR (YTETJB=1 AND NEWDEA10=1, 6, 8, 9, or 19)

Paid work in ref wk

OR (WRKING=1)

Away from paid job in ref wk

OR (JBAWAY=1)

Unpaid work for own business in ref wk

OR (OWNBUS=1)

Unpaid work for relative's business in ref wk

OR (RELBUS=1))

EMPLOYMENT PATTERN

shift work, shift pattern

188. **SHFTWK99**

① For 'always', use code 1

Do you do shift work in your (main) job...

- 1 most of the time
- 2 occasionally
- 3 or never?

UK
AW/AJ
W1/EQ
MAIN
EUROSTAT
RUNNING PROMPT

APPLIES IF RESPONDENT WAS IN WORK DURING REF WEEK

i.e.

IF ((WRKING=1)

Paid work in ref wk

OR (JBAWAY=1)

Has a job/business but away from it in ref wk

OR (OWNBUS=1)

Unpaid work for own business in ref wk

OR (RELBUS=1)

Unpaid work for relative's business in ref wk

OR (YTETMP=1 or 2 or 4)

At or temporarily away from employer or project based work training

OR (NEWDEA10 = 3 or 4 or 5 or 7)

Employee in public / private sector, voluntary sector, environmental task force or assisted self employment

OR (YTETJB=1) AND (NEWDEA10=1, 6, 8, 9, or 19))

Work done in addition to that done on New Deal Scheme

189. **SHFTYP**

What type of shift pattern do you work?

- 1 three-shift working
- 2 continental shifts
- 3 two-shift system with 'earlies' and 'lates'/double day shifts
- 4 sometimes night and sometimes day shifts
- 5 split shifts
- 6 morning shifts
- 7 evening or twilight shifts
- 8 night shifts
- 9 weekend shifts
- 10 other type of shift work

UK
AW/AJ
W1/EQ
PROMPT AS
NECESSARY
MAIN

APPLIES IF SHFTWK99 = 1 (mostly does shift work) or 2 (occasionally does shift work)

190. **FLEX10**

Some people have special working hours arrangements that vary daily or weekly. In your (main) job is your agreed working arrangement any of the following...

- 1 flexitime (flexible working hours)
- 2 an annualised hours contract
- 3 term time working
- 4 job sharing
- 5 a nine-day fortnight
- 6 a four-and-a-half day week
- 7 zero hours contract
- 8 on call working
- 9 none of these?

UK
AW/AJ and OD
W1/EQ
CODE UP
TO 3
MAIN
RUNNING PROMPT

APPLIES IF RESPONDENT IN EMPLOYMENT DURING REF WEEK

i.e.

- IF ((WRKING=1) Paid work in ref wk
- OR (JBAWAY=1) Has a job/business but away from it in ref wk
- OR (OWNBUS=1) Unpaid work for own business in ref wk
- OR (RELBUS=1) Unpaid work for relative's business in ref wk
- OR (YTETMP=1or 2 or 4) At or temporarily away from employer or project based work training
- OR (NEWDEA10 = 3 or 4 or 5 or 7) Employee in public / private sector, voluntary sector, environmental task force or assisted self employment
- OR (YTETJB=1) AND (NEWDEA10=1, 6, 8, 9, or 19)) Work done in addition to that done on New Deal Scheme

191. **LSSOTH**

Was this time you took off during week ending Sunday the [date] taken as part of a flexitime or annualised hours entitlement?

- ① Code as appropriate for the majority of the time off (code "yes" if exactly half)
- 1 yes
- 2 no

UK
AW/AJ and OD
W1/EQ
MAIN
EUROSTAT

APPLIES IF (YLESS6=1, 5, 13 OR 14)

Number of hours worked/ overtime varies, other leave/holiday, other personal/family reasons, other reasons

AND (FLEX10 = 1OR 2)

Flexible working hours or annualised hours

192. **DAYSPPZ**

On how many (different) days per week do you usually work?

UK
AW/AJ
W1/EQ
MAIN

APPLIES IF RESPONDENT WORKS CERTAIN SPECIAL HOURS ARRANGEMENT

i.e.

APPLIES IF (FLEX10=1 or 2 or 3 or 4 or 7 or 8 or 9)

Flexitime, annualised hours, term time working, job-share, zero hours contract, none of these, don't know

AND (FLEX10 NE 5 or 6)

Not 9-day fortnight or a 4½ day week

days worked

193. USUWRKM

Within your regular or normal pattern of work, is it usual for you to work...

- 1 during the day? Auto coded if SHFTYP=4 (sometimes night, sometimes day shift AND SHFTWK99=1 (does shift work most of the time)
- 2 during the evening? Auto coded if SHFTYP=7 (evening or twilight shifts) AND SHFTWK99=1 (does shift work most of the time)
- 3 at night? Auto coded if SHFTYP=4, 8 (day / night, night shifts) AND SHFTWK99=1 (does shift work most of the time)

**UK
AW/AJ
W1/EQ
CODE ALL
THAT APPLY
INDIVIDUAL
PROMPT
MAIN
EUROSTAT**

APPLIES TO RESPONDENTS IN WORK

i.e.

IF ((WRKING=1)

Paid work in ref wk

OR (JBAWAY=1)

Has a job/business but away from it in ref wk

OR (OWNBUS=1)

Unpaid work for own business in ref wk

OR (RELBUS=1)

Unpaid work for relative's business in ref wk

OR (YTETMP=1 or 2 or 4)

At or temporarily away from employer or project based work training

OR (NEWDEA10 = 3 or 4 or 5 or 7)

Employee in public / private sector, voluntary sector, environmental task force or assisted self employment

OR (YTETJB=1) AND (NEWDEA10=1, 6, 8, 9 or 19))

Work done in addition to that done on New Deal Scheme

194. EVENG

Thinking about the last 4 weeks ending Sunday the [REFDAY], would you say that...

- 1 half or more of the total time you worked was in the evening
- 2 or less than half?
- 3 SPONTANEOUS: No time worked in evening in past 4 weeks

**UK
AW/AJ
W1/EQ
ASK OR
RECORD
MAIN
EUROSTAT**

APPLIES IF USUWRKM=2 (usually works in the evening)

i.e.

IF (USUWRK = 2)

Normal work pattern involves working during the evening

195. NIGHT

Thinking about the last 4 weeks ending Sunday the [REFDAY], would you say that...

- 1 half or more of the total time you worked was at night
- 2 or less than half?
- 3 SPONTANEOUS: No time worked at night in past 4 weeks

**UK
AW/AJ
W1/EQ
ASK OR
RECORD
MAIN
EUROSTAT**

APPLIES IF USUWRKM=3 (usually works at night)

i.e.

IF (USUWRK = 3)

Normal work pattern involves working at night

196. **EVDAY**
Do you ever work during the daytime?

1 yes
2 no

**UK
AW/AJ
W1/EQ
ASK OR
RECORD
MAIN**

APPLIES TO RESPONDENTS IN WORK, WHO DO NOT USUALLY WORK DURING THE DAY

i.e.

IF ((WRKING=1)	Paid work in ref wk
OR (JBAWAY=1)	Has a job/business but away from it in ref wk
OR (OWNBUS=1)	Unpaid work for own business in ref wk
OR (RELBUS=1)	Unpaid work for relative's business in ref wk
OR (YTETMP=1or 2 or 4)	At or temporarily away from employer or project based work training
OR (NEWDEA10 = 3 or 4 or 5 or 7)	Employee in public / private sector, voluntary sector, environmental task force or assisted self employment
OR (YTETJB=1) AND (NEWDEA10=1, 6, 8, 9, or 19))	Work done in addition to that done on New Deal Scheme
AND (USUWRK NE 1)	Normal work pattern does not usually involve working during the day

197. **EVEVE**
(Do you ever work) during the evening?

1 yes
2 no

**UK
AW/AJ
W1/EQ
ASK OR
RECORD
MAIN**

APPLIES TO RESPONDENTS IN WORK, WHO DO NOT USUALLY WORK DURING THE EVENING

i.e.

IF ((WRKING=1)	Paid work in ref wk
OR (JBAWAY=1)	Has a job/business but away from it in ref wk
OR (OWNBUS=1)	Unpaid work for own business in ref wk
OR (RELBUS=1)	Unpaid work for relative's business in ref wk
OR (YTETMP=1or 2 or 4)	At or temporarily away from employer or project based work training
OR (NEWDEA10 = 3 or 4 or 5 or 7)	Employee in public / private sector, voluntary sector, environmental task force or assisted self employment
OR (YTETJB=1) AND (NEWDEA10=1, 6, 8, 9, or 19))	Work done in addition to that done on New Deal Scheme
AND (USUWRK NE 2)	Normal work pattern does not usually involve working during the evening

198. **EVNGHT**

(Do you ever work)at night?

- 1 yes
- 2 no

**UK
W1/AJ
AW/EQ
ASK OR
RECORD
MAIN**

APPLIES TO RESPONDENTS IN WORK, WHO DO NOT USUALLY WORK DURING THE NIGHT

i.e.

IF ((WRKING=1)

OR (JBAWAY=1)

OR (OWNBUS=1)

OR (RELBUS=1)

OR (YTETMP=1or 2 or 4)

OR (NEWDEA10 = 3 or 4 or 5 or 7)

OR (YTETJB=1) AND (NEWDEA10=1, 6, 8, 9, or 19))

AND (USUWRK NE 3)

Paid work in ref wk

Has a job/business but away from it in ref wk

Unpaid work for own business in ref wk

Unpaid work for relative's business in ref wk

At or temporarily away from employer or project based work training

Employee in public / private sector, voluntary sector, environmental task force or assisted self employment

Work done in addition to that done on New Deal Scheme

Normal work pattern does not usually involve working during the night

199. **WCHDAY**

(May I just check,) on which days do you usually work...

- 1 Monday
- 2 Tuesday
- 3 Wednesday
- 4 Thursday
- 5 Friday
- 6 Saturday
- 7 Sunday

**UK
AW/AJ
W1/EQ
CODE ALL
THAT APPLY
MAIN
EUROSTAT**

APPLIES TO THOSE IN WORK, NOT USUALLY WORKING 7 DIFFERENT DAYS DURING THE WEEK

i.e.

IF ((WRKING=1)

OR (JBAWAY=1)

OR (OWNBUS=1)

OR (RELBUS=1)

OR (YTETMP=1or 2 or 4)

OR (NEWDEA10 = 3 or 4 or 5 or 7)

OR (YTETJB=1) AND (NEWDEA10=1, 6, 8, 9, or 19))

AND (DAYSPZ NE 7)

Paid work in ref wk

Has a job/business but away from it in ref wk

Unpaid work for own business in ref wk

Unpaid work for relative's business in ref wk

At or temporarily away from employer or project based work training

Employee in public / private sector, voluntary sector, environmental task force or assisted self employment

Work done in addition to that done on New Deal Scheme

Does not usually work on 7 different days

200. **SATDY**

Thinking about the last 4 weeks ending Sunday the [REFDAY], on how many Saturdays did you work?"

- 1 two or more
- 2 one
- 3 none, no time worked on Saturdays in past 4 weeks

**UK
AW/AJ
W1/EQ
MAIN
EUROSTAT**

APPLIES IF (Sat IN WchDay) OR (NineD in Flex10) OR (FourH in Flex10) OR (DaysPZ = 7) OR (Evsat = Yes)

201. **SUNDY**

Thinking about the last 4 weeks ending Sunday the [REFDAY], on how many Sundays did you work?

- 1 two or more
- 2 one
- 3 none, no time worked on Sundays in past 4 weeks

UK
AW/AJ
W1/EQ
MAIN
EUROSTAT

APPLIES IF (Sun IN WchDay) OR (NineD in Flex10) OR (FourH in Flex10) OR (DaysPZ = 7) OR (Evsun = Yes)

202. **EVSAT**

Do you ever work on Saturdays?

- 1 yes
- 2 no

UK
AW/AJ
W1/EQ
MAIN

APPLIES TO THOSE IN WORK, WHO DO NOT USUALLY WORK ON A SATURDAY

i.e.

IF ((WRKING=1)

Paid work in ref wk

OR (JBAWAY=1)

Has a job/business but away from it in ref wk

OR (OWNBUS=1)

Unpaid work for own business in ref wk

OR (RELBUS=1)

Unpaid work for relative's business in ref wk

OR (YTETMP=1or 2 or 4)

At or temporarily away from employer or project based work training

OR (NEWDEA10 = 3 or 4 or 5 or 7)

Employee in public / private sector, voluntary sector, environmental task force or assisted self employment

OR (YTETJB=1) AND (NEWDEA10=1, 6, 8, 9, or 19))

Work done in addition to that done on New Deal Scheme

AND (WCHDAY NE 6)

Usually does not work on Saturdays

AND (DAYSPZ NE 7)

Does not usually work on 7 different days

203. **EVSUN**

Do you ever work on Sundays?

- 1 yes
- 2 no

UK
AW/AJ
W1/EQ
MAIN

APPLIES TO THOSE IN WORK, WHO DO NOT USUALLY WORK ON A SUNDAY

i.e.

IF ((WRKING=1)

Paid work in ref wk

OR (JBAWAY=1)

Has a job/business but away from it in ref wk

OR (OWNBUS=1)

Unpaid work for own business in ref wk

OR (RELBUS=1)

Unpaid work for relative's business in ref wk

OR (YTETMP=1or 2 or 4)

At or temporarily away from employer or project based work training

OR (NEWDEA10 = 3 or 4 or 5 or 7)

Employee in public / private sector, voluntary sector, environmental task force or assisted self employment

OR (YTETJB=1) AND (NEWDEA10=1, 6, 8, 9, or 19))

Work done in addition to that done on New Deal Scheme

AND (WCHDAY NE 7)

Usually does not work on Sundays

AND (DAYSPZ NE 7)

Does not usually work on 7 different days

holiday entitlement204. **HOLS**

How many days of paid holiday are you entitled to per year?
(Please exclude public holidays.)

**UK
OD
MAIN**

APPLIES TO EMPLOYEES

i.e.

IF (WRKING=1	Paid work in ref wk
OR JBAWAY=1	Has a job/business but away from it in ref wk
OR NEWDEA10=3	Subsidised employment
OR (YTETJB=1 AND NEWDEA10=1, 6, 8, 9, or 19))	Work done in addition to that done on New Deal Scheme
AND (STAT=1)	Employee

205. **BHOLCHK**

① Interviewer check

We calculate that [English & Welsh/Scottish/Northern Irish] bank holidays apply to [Name] (based on his/her place of work being [wrkplace])

Is this correct?

- 1 yes
2 no

**UK
OD
MAIN
OYRS**

APPLIES TO EMPLOYEES

i.e.

IF (WRKING=1	Paid work in ref wk
OR JBAWAY=1	Has a job/business but away from it in ref wk
OR NEWDEA10=3	Subsidised employment
OR (YTETJB=1 AND NEWDEA10=1, 6, 8, 9, or 19))	Work done in addition to that done on New Deal Scheme
AND (STAT=1)	Employee

206. **BHOLCOR**

① Interviewer check

Select appropriate public holiday pattern

Bank holiday applying to respondent

- 1 English & Welsh (standard UK bank holidays)
2 Scottish (2 days at New Year's)
3 Northern Irish (St Patrick's Day, 17 March)
4 other – public holidays not in any UK pattern.
5 don't know

**UK
OD
MAIN
OYRS**

APPLIES IF BHOLCHK=2 OR WHERE REGION CANNOT BE CALCULATED207. **BANK**

Thinking about your main job, did you work on any Bank or Public holidays during the period 1st December 2008 – 31 August 2009 (inclusive)?

- 1 yes
2 no

**UK
OD
MAIN
OYRS**

APPLIES TO EMPLOYEES

i.e.

IF (WRKING=1	Paid work in ref wk
OR JBAWAY=1	Has a job/business but away from it in ref wk
OR NEWDEA10=3	Subsidised employment
OR (YTETJB=1 AND NEWDEA10=1, 6, 8, 9, or 19))	Work done in addition to that done on New Deal Scheme
AND (STAT=1)	Employee

208. **BNKHOL**

On which of the following days did you work...

- 1 Late Aug B/Hol (Mon 29 Aug 2011 – Not Scotland)?
- 2 Early Aug B/Hol (Mon 01 Aug 2011 – Scotland)?
- 3 July 12th holiday (Tues 12 July 2011 – NI)?
- 4 Spring B/Hol (Mon 30 May 2011)?
- 5 May B/Hol (Mon 02 May 2011)?
- 6 Easter Monday (Mon 25 Apr 2011)?
- 7 Good Friday (Fri 22 Apr 2011)?
- 8 St Patrick's Day (Thur 17 Mar 2011 – NI)?
- 9 2nd Day New Year's Day (Tues 04 Jan 2011 – Scotland)?
- 10 New Year's Day (Mon 03 Jan 2011)?
- 11 Boxing Day (Tues 28 Dec 2010)?
- 12 Christmas Day (Mon 27 Dec 2010)?

UK
OD
MAIN
CODE UP
TO ELEVEN
OYRS

**APPLIES IF BANK=1 (worked on at least one bank / public holiday in previous 12 months)
AND IF COUNTRY OF WORK IS UK**

209. **BNKHOLF**

*On how many of these (statutory / public) holidays did you work during the period
1st December 2008 to 31st August 2009 (inclusive)?*

UK
OD
MAIN
OYRS

APPLIES IF BANK = 1 (worked on at least one bank / public holiday in previous 12 months)

APPLIES IF COUNTRY OF WORK IS NOT UK OR IF BANK HOLIDAY PATTERN COULD NOT BE ASSIGNED

210. **BHPAID**

Were you paid for working on this / these day(s)?

- 1 yes
- 2 no
- 3 some of them – spontaneous only {ONLY IF holidays worked > 1}

UK
OD
MAIN
OYRS

APPLIES IF BANK=1 (worked on at least one bank / public holiday in previous 12 months)

211. **BHNOTA**

IF BANK=1 (worked on at least one bank / public holiday in previous 12 months)

*On the bank and public holidays you did not work, were you paid at least your basic
rate for ... [Display relevant dates]*

- 1 all of them?
- 2 some of them?
- 3 or none of them?

UK
OD
CODE FIRST
THAT APPLIES
MAIN
OYRS

IF BANK=2 (did not work on any one bank / public holiday in previous 12 months)

*Although you did not work on any Bank or Public holidays, were you paid at least your
basic rate for... [Display relevant dates]*

- 1 all of them?
- 2 some of them?
- 3 or none of them?

MAIN ROUTING: APPLIES TO RESPONDENTS ASKED BANK (i.e. EMPLOYEES)

i.e.

APPLIES IF BANK = 2

OR BANK=1 AND AT LEAST 2 AVAILABLE OPTIONS NOT CODED AT BNKHOL

212. **BHNOTB**

*On the Bank / Public holiday that you did not work holidays not worked, were
you paid at least your basic rate?*

- 1 yes
- 2 no

UK
OD
MAIN
OYRS

APPLIES IF BANK=1 AND ONLY 1 AVAILABLE OPTION NOT CODED AT BNKHOL

213. **BHNOTC**

IF BHNOTA=3 OR BHNOTB=2

(May I just check,) Why were you not paid?

IF BHNOTA=2

(May I just check,) Why were you not paid (for the others)?

- 1 only receive pay for actual days worked
- 2 do not usually work on those days
- 3 had not started current job
- 4 other reason

**APPLIES IF BHNOTA=2,3 (not paid / not paid basic for all bank holidays not worked)
OR BHNOTB=2**

**UK
OD
MAIN
OYRS**

UNION REPRESENTATION

incidence of organised labour at work place, whether a member

214. **UNION**

Are you a member of a trade union or staff association?

- 1 yes
2 no

UK
OD
MAIN

APPLIES IF RESPONDENT IN WORK DURING REF WEEK

i.e.

IF (WRKING=1)

OR (JBAWAY=1)

OR (YTETMP=1 or 2 or 4)

OR (NEWDEA10= 3 or 4 or 5 or 7)

OR (YTETJB=1 AND NEWDEA10=1, 6, 8, 9, 19)

Paid work in ref wk

Has a job/business but away from it in ref wk

Employer based work training, project based work training, temporarily away from employer/project based work training

Employee in public / private sector, voluntary sector, environmental task force, assisted self employment

Work done in addition to that done on New Deal Scheme

215. **TUPRES**

Are any of the people at your place of work members of a trade union or staff association?

- 1 yes
2 no

UK
OD
MAIN

APPLIES IF RESPONDENT IN WORK DURING REF WEEK AND IF UNION=2 (not a member of a union or staff association) AND STAT=1 or 3 (employee or on government scheme)

216. **TUCOV**

Are your pay and conditions of employment directly affected by agreements between your employer and any trade union(s) or staff association?

- 1 yes
2 no

UK
OD
MAIN

APPLIES IF RESPONDENT IN WORK DURING REF WEEK AND IF STAT=1 OR 3 (EMPLOYEE OR ON GOVERNMENT SCHEME)

i.e.

IF (WRKING=1

OR JBAWAY=1

OR (NEWDEA10=3 or 4 or 5 or 7)

OR (YTETJB= 1 or 2 or 4)

OR (YTETJB=1 AND NEWDEA10=1, 6, 8, 9, or 19))

AND (STAT=1 or 3)

Paid work in ref w

Has a job/business but away from it in ref wk

Employee in public / private sector, voluntary sector, environmental task force, assisted self employment)

Employer based work training, project based work training, temporarily away from employer/project based work training

Work done in addition to that done on New Deal Scheme

Employee or on government scheme

SECOND JOB

217. SECJOB

In the week ending Sunday the [date] did you [RelTxt] [Name] do any other paid work or have any other paid job or business in addition to the one you have just told me about?

- 1 yes
2 no

UK
EQ
FOR CURRENT
JOBS ONLY
EUROSTAT

APPLIES IF RESPONDENT IS AN EMPLOYEE, SELF EMPLOYED OR ON A GOVERNMENT SCHEME (BUT NOT THOSE WHO ARE DOING PAID WORK IN ADDITION TO THAT DONE ON A NEWDEAL SCHEME.

i.e.

IF (STAT =1 OR 2 OR 3)

AND (YTETJB = 1 AND NEWDEA10 NE 1 or 6, or 19)

Employee, self employed, government scheme

Not doing work in addition to that done on New Deal Scheme

218. Y2JOB

Was that because you changed jobs in the week ending Sunday the [date]?

- 1 yes, changed jobs during week
2 no

UK
EQ
EUROSTAT

APPLIES IF RESPONDENT HAS A 2ND PAID JOB I.E. SECJOB=1

industry, occupation

219. INDD2

What did the firm/organisation you worked for in that second job mainly make or do (at the place where you worked)?

① Describe fully - probe manufacturing or processing or distribution etc. and main goods produced, materials used, wholesale or retail etc.

UK
EQ

APPLIES IF RESPONDENTS 2ND JOB IS NOT DUE TO A CHANGE IN JOBS DURING THE REF WK AND IS NOT DOING PAID WORK IN ADDITION TO THAT DONE ON A NEWDEAL SCHEME.

i.e.

IF (Y2JOB=2)

AND (YTETJB = 1 AND NEWDEA10 NE 1 or 6, or 19)

Reason for 2nd paid job not changed job in ref wk

Not doing work in addition to that done on New Deal Scheme

220. INDT2

① Enter a title for industry of second job

UK
EQ

APPLIES IF RESPONDENTS 2ND JOB IS NOT DUE TO A CHANGE IN JOBS DURING THE REF WK AND IS NOT DOING PAID WORK IN ADDITION TO THAT DONE ON A NEWDEAL SCHEME.

i.e.

IF (Y2JOB=2)

AND (YTETJB = 1 AND NEWDEA10 NE 1 or 6, or 19)

Reason for 2nd paid job not changed job in ref wk

Not doing work in addition to that done on New Deal Scheme

221. **OCCT2**

UK
EQ

What was your second job (in the week ending Sunday the [date])?

① Enter job title

APPLIES IF RESPONDENTS 2ND JOB IS NOT DUE TO A CHANGE IN JOBS DURING THE REF WK AND IS NOT DOING PAID WORK IN ADDITION TO THAT DONE ON A NEWDEAL SCHEME.

i.e.

IF (Y2JOB=2)

AND (YTETJB = 1 AND NEWDEA10 NE 1 or 6, or 19)

Reason for 2nd paid job not changed job in ref wk

Not doing work in addition to that done on New Deal Scheme

222. **OCCT2**

UK
EQ

What did you mainly do in your second job?

① Check special qualifications/training needed to do the job.

APPLIES IF RESPONDENTS 2ND JOB IS NOT DUE TO A CHANGE IN JOBS DURING THE REF WK AND IS NOT DOING PAID WORK IN ADDITION TO THAT DONE ON A NEWDEAL SCHEME.

i.e.

IF (Y2JOB=2)

AND (YTETJB = 1 AND NEWDEA10 NE 1 or 6, or 19)

Reason for 2nd paid job not changed job in ref wk

Not doing work in addition to that done on New Deal Scheme

223. **RECJB2**

UK
EQ

① Code whether you have just had to make any change at all to industry (**INDD2 or INDT2**) or occupation (**OCCT2 or OCCT2**)

- 1 neither industry nor occupation changed at all
- 3 both changed
- 5 only industry changed
- 7 only occupation changed
- 9 no second job last wave

employed/self-employed

224. **STAT2**

UK
EQ
EUROSTAT

In your second job were you...

- 1 working as an employee
- 2 or were you self-employed

APPLIES IF RESPONDENTS 2ND JOB IS NOT DUE TO A CHANGE IN JOBS DURING THE REF WK AND IS NOT DOING PAID WORK IN ADDITION TO THAT DONE ON A NEWDEAL SCHEME.

i.e.

IF (Y2JOB=2)

AND (YTETJB = 1 AND NEWDEA10 NE 1 or 6, or 19)

Reason for 2nd paid job not changed job in ref wk

Not doing work in addition to that done on New Deal Scheme

225. **JOBTP2**

UK
EQ

Leaving aside your own personal intentions and circumstances, was your second job...

- 1 a permanent job
- 2 or was there some way that it was not permanent?

**APPLIES IF SECJOB=1 (Has second job)
AND Y2JOB=2 (Didn't change jobs during ref. week)**

226. **JB2T10**

In what way was the job not permanent – was it...

Note that if the respondent says retired you should go back to the previous question (JOBTYP2) and stress the first clause

- 1 working for an employment agency
- 2 casual type of work
- 3 seasonal work
- 4 done under contract for a fixed period or for a fixed task
- 5 or was there some other way that it was not permanent?

UK
EQ
CODE ONE
ONLY
ASK OR
RECORD

APPLIES IF JOBTYP2=2 (Second job not permanent)

whether manager, number of staff

227. **SUPVIS2**

In your job, do you have formal responsibility for supervising the work of other employees?

① Do not include people who only supervise:

- children, e.g. teachers, nannies, childminders
- animals
- security or buildings, e.g. caretakers, security guards

- 1 yes
- 2 no

UK
EQ
ASK OR
RECORD

APPLIES IF STAT2=1 (Employee in second job)

228. **MANAG2**

Did you have any managerial duties?

- 1 manager
- 2 foreman/supervisor
- 3 not manager/supervisor

UK
EQ
ASK OR
RECORD

APPLIES IF RESPONDENT IS AN EMPLOYEE IN 2ND JOB I.E. STAT2=1

229. **MPNES02**

How many people worked for your employer at the place where you worked?

- 1 1-10
- 2 11-19
- 3 20-24
- 4 don't know but under 25
- 5 25-49
- 6 50-249
- 7 250 – 499
- 8 don't know between 50 and 499
- 9 500 or more

UK
EQ

APPLIES IF RESPONDENT IS AN EMPLOYEE IN 2ND JOB I.E. STAT2=1

230. **SOLO2**

Were you working on your own or did you have employees?

- 1 on own/with partner(s) but no employees
- 2 with employees

UK
EQ
ASK OR
RECORD
EUROSTAT

APPLIES IF RESPONDENT IS SELF EMPLOYED IN 2ND JOB I.E. STAT2=2

231. **MPNSS02**

**UK
EQ**

How many people did you employ at the place where you worked?

- 1 1-10
- 2 11-19
- 3 20-24
- 4 don't know but under 25
- 5 25-49
- 6 50-249
- 7 250 – 499
- 8 don't know between 50 and 499
- 9 500 or more

APPLIES IF RESPONDENT IS SELF EMPLOYED WITH EMPLOYEES I.E. SOLO2=2

actual hours worked

232. **ACTHR2**

**UK
EQ
EUROSTAT**

How many hours did you actually work in the week ending Sunday the [date] in your second job in total including any paid or unpaid overtime - please exclude meal breaks?

- 97 = 97 or more
- 99 = don't know or refusal

APPLIES IF RESPONDENTS 2ND JOB IS NOT DUE TO A CHANGE IN JOBS DURING THE REF WK AND IS NOT DOING PAID WORK IN ADDITION TO THAT DONE ON A NEWDEAL SCHEME.

i.e.

IF (Y2JOB=2)

AND (YTETJB = 1 AND NEWDEA10 NE 1 or 6, or 19)

Reason for 2nd paid job not changed job in ref wk
Not doing work in addition to that done on New Deal Scheme

HOME WORKERS (2ND JOB)

'teleworkers', proximity of work to home, business ownership

233. **HOME2**

(In your second job) Do you work mainly...

- 1 in your own home
- 2 in the same grounds or buildings as your home
- 3 in different places using home as a base
- 4 or somewhere quite separate from home?

**UK
EQ
ASK OR
RECORD
MAIN**

APPLIES IF RESPONDENTS 2ND JOB IS NOT DUE TO A CHANGE IN JOBS DURING THE REF WK AND IS NOT DOING PAID WORK IN ADDITION TO THAT DONE ON A NEWDEAL SCHEME.

i.e.

IF (Y2JOB=2)

AND (YTETJB = 1 AND NEWDEA10 NE 1 or 6, or 19)

Reason for 2nd paid job not changed job in ref wk

Not doing work in addition to that done on New Deal Scheme

234. **HOMED2**

(In your second job) (Although you do not mainly work at home), have you spent at least one full day in the seven days ending Sunday the [date] working...

- 1 in your own home
- 2 in the same grounds or buildings as your home
- 3 in different places using home as a base?
- 4 not worked at home during reference week

**UK
AJ
MAIN**

APPLIES IF RESPONDENTS 2ND JOB IS NOT DUE TO A CHANGE IN JOBS DURING THE REF WK AND IS NOT DOING PAID WORK IN ADDITION TO THAT DONE ON A NEWDEAL SCHEME.

i.e.

IF (Y2JOB=2)

AND (YTETJB = 1 AND NEWDEA10 NE 1 or 6, or 19)

Reason for 2nd paid job not changed job in ref wk

Not doing work in addition to that done on New Deal Scheme

235. **TELQA2**

Do you use both a telephone and a computer to carry out your work at home?

- 1 yes
- 2 no

**UK
AJ
MAIN**

APPLIES IF RESPONDENT WORKS MAINLY AT HOME IN 2ND JOB OR DID SO DURING REF WEEK

i.e.

IF (HOME2=1 or 3)

OR (HOMED2=1 or 3)

Works mainly at home, works in different places using home as a base

Worked at home during ref wk, worked in different places using home as a base during ref wk

236. **TELQB2**

Would it be possible to work at home (or use home as a base) without using both a telephone and a computer?

- 1 yes
- 2 no

**UK
AJ
MAIN**

APPLIES IF RESPONDENT USES A USES A TELEPHONE AND COMPUTER FOR WORK AT HOME I.E. TELQA2=1

237. **ATFRM2**

Do you work...

- 1 for your family business
- 2 for an outside firm or organisation
- 3 or on your own account?

**UK
AJ
ASK OR
RECORD
MAIN**

APPLIES IF RESPONDENT WORKS MAINLY AT HOME IN 2ND JOB OR DID SO DURING REF WEEK

i.e.

IF (HOME2=1 or 3)

Works mainly at home, works in different places using home as a base

OR (HOMED2=1 or 3)

Worked at home during ref wk, worked in different places using home as a base during ref wk

238. **SMEST2**

Do you...

- 1 own or rent a business
- 2 have a live-in job
- 3 or have accommodation provided by your employer?

**UK
AJ
ASK OR
RECORD
MAIN**

APPLIES IF RESPONDENT WORKS MAINLY IN BUILDING/GROUNDS OF HOME IN 2ND JOB OR DID SO DURING REF WEEK

i.e.

IF (HOME2=2)

Works in buildings/grounds of home in 2nd paid job

OR (HOMED2=2)

Works in grounds or buildings of home during ref wk

work location

239. **WKTOW2**

(In your second job) In which city, town or village is your place of work?

**UK
EQ**

APPLIES IF THE RESPONDENT WORKS AT A LOCATION SEPARATE FROM HOME IN 2ND PAID JOB

i.e.

HOME2=4

① Take nearest - in London try to get name of area (e.g. place within borough, not just the borough)

240. **WKCTY2**

And which county/city is that in?

**UK
EQ
ASK OR
RECORD**

APPLIES IF THE RESPONDENT WORKS AT A LOCATION SEPARATE FROM HOME IN 2ND PAID JOB

i.e.

HOME2=4

LOOKING FOR WORK

reason for seeking a replacement/additional paid job (currently employed)

241. **DIFJOB**

Were you looking for a different or additional paid job or business in the week ending Sunday the [date]?

- 1 yes
- 2 no

UK
EQ
EUROSTAT

APPLIES IF RESPONDENT IN WORK DURING REF WEEK

i.e.

IF (WRKING=1)

OR (JBAWAY=1)

OR (YTETMP=1 or 2 or 4)

Paid work in ref wk

Has a job/business but away from it in ref wk

Employer based work training, project based work training, temporarily away from employer/project based work training

OR (NEWDEA10= 3 or 4 or 5 or 7)

Employee in public / private sector, voluntary sector, environmental task force, assisted self employment

OR (YTETJB=1)

Work done in addition to government training scheme

242. **ADDJOB**

Were you looking...

- 1 for a new job to replace your present (main) job
- 2 or for an additional job?

UK
EQ
EUROSTAT

APPLIES IF DIFJOB=1 (seeking different/additional job in ref wk)

243. **LOOKM8**

Why were you looking for another job?

- 1 present job may come to an end
- 2 present job is to fill in time before finding another job
- 3 pay unsatisfactory in present job
- 4 journey to work unsatisfactory in present job
- 5 respondent wants to work longer hours than in present job
- 6 respondent wants to work shorter hours than in present job
- 7 other aspects of present job unsatisfactory
- 8 respondent wants to change occupation/sector
- 9 other reasons

UK
EQ
CODE FIRST
3 REASONS
EUROSTAT

APPLIES IF ADDJOB=1 (looking a replacement for main job in ref wk)

244. **PREFHR**

In the job that you were looking for, would you rather work longer hours than in your present job, or would you rather work shorter hours?

- 1 longer
- 2 shorter
- 3 the same
- 4 don't know, no preference

UK
EQ
EUROSTAT

APPLIES IF LOOKM8 NE 5 (reason for seeking new job: does not want longer hours), AND NE 6 (reason for seeking new job: does not want shorter hours)

245. **LESPAY**

Would you rather work shorter hours than at present, even if it meant less pay?

- 1 yes would still prefer shorter hours
- 2 no would not prefer shorter hours
- 3 don't know

UK
EQ
MAIN

APPLIES IF RESPONDENT WOULD PREFER SHORTER HOURS

i.e.

IF ((LOOKM8=6)

Wants shorter hours

OR (PREFHR = 2))

Prefers shorter hours

under-employment

246. **UNDEMP**

Would you prefer to work longer hours at your current basic rate of pay – that is, not overtime or enhanced pay rates – if you were given the opportunity?

- 1 yes
- 2 no

UK
EQ
EUROSTAT

APPLIES IF RESPONDENT IS NOT LOOKING FOR A DIFFERENT OR ADDITIONAL JOB

i.e.

DIFJOB=2 OR DK

247. **UNDHRS**

How many extra hours, in addition to those you usually work, would you like to work each week?

- 97 = 97 or more
- 99 = don't know or refusal

UK
EQ
EUROSTAT

APPLIES IF RESPONDENT WOULD PREFER TO WORK LONGER HOURS

i.e.

IF (UNDEMP1)

Would prefer to work longer hours

OR (LOOKM8=5)

Reason for seeking new job: wants longer hours

OR (PREFHR=1)

Wants longer hours in new job

OR (ADDJOB=2)

Looking for additional job

248. **UNDY98**

May I just check, why are you not looking for a job with longer hours or for an additional job?

- 1 would like to work longer hours but in your existing job
- 2 feel there is no work available given your qualifications and/or experience
- 3 believe that no work is available nearby
- 4 are waiting for results of examinations you have already taken
- 5 are waiting for the results of an application for a job
- 6 are waiting for the outcome of measures to start up a business
- 7 have health problems
- 8 do not want to look for work immediately
- 9 other reason?

UK
EQ
CODE ALL
THAT
APPLY
PROMPT
AS
NECESSARY
EUROSTAT

APPLIES IF UNDEMP=1 (not seeking another job but wants longer hours)

249. **UNDST**

IF UNDEMP=1 AND STAT=1 (would prefer longer hours and employee)

If you were offered longer hours (by your current employer) could you start working them within two weeks?

- 1 yes
- 2 no

UK
EQ
EUROSTAT

ALL OTHER CASES IN MAIN ROUTING

If you found a job or work to provide these extra hours could you start within 2 weeks?

- 1 yes
- 2 no

MAIN ROUTING: APPLIES IF RESPONDENT WOULD LIKE MORE HOURS

i.e.
 IF ((DIFJOB=1)
 AND (((ADDJOB=1) AND (PREFHR = 1))
 OR ((ADDJOB=1) AND (LOOKM8=5))
 OR (ADDJOB=2))
 OR (UNDEMP=1)

Looking for a different or additional job
 New job to replace main job with longer hours but this is not the prime/sole reason
 New job to replace main job wants longer hours
 Looking for an additional job
 Prefer longer hours if given opportunity

250. **LESPAY2** **UK**
EQ
Would you prefer to work shorter hours than at present in your current job?
 1 yes
 2 no

APPLIES DIFJOB =2 (not looking for another job)
AND UNDEMP =2 (doesn't want job with more hours)

251. **LESPAY3** **UK**
EQ
Would that still be true even if it meant less pay?
 1 yes
 2 no

APPLIES IF LESPAY2= 1 (prefer to work shorter hours)

252. **OVHRS** **UK**
EQ
How many fewer hours would you like to work in that / your current job?
 97 = 97 or more
 99 = don't know or refusal

APPLIES IF LESPAY=1 (work shorter hours for less pay)
OR IF LESPAY3=1 (work shorter hours in current job for less pay)

paid work/government scheme (unemployed)

253. **LOOK4** **UK**
EQ
FORCED
EUROSTAT
IHS
Thinking of the 4 weeks ending Sunday the [Reference Day], were you looking for any kind of paid work at any time in those 4 weeks?
 1 yes
 2 no

APPLIES IF RESPONDENT DID UNPAID WORK IN REF WEEK OR HAVE NO CURRENT JOB

i.e.
 IF ((EVERWK=1 or 2)
 OR (RELBUS=1)
 OR (OWNBUS=1))

Not in paid work in ref wk but has had a job in the past, never had a job
 Unpaid work for relative's business in ref wk
 Unpaid work for own business in ref wk

254. **LKYT4** **UK**
EQ
FORCED
EUROSTAT
IHS
...or were you looking in those 4 weeks for a place on a government scheme?
 1 yes
 2 no

APPLIES IF LOOK4=2 (not seeking work in 4 weeks before ref wk)
AND AGE=16-59

reasons for not looking255. **WAIT***Were you waiting to take up a job that you had already obtained?*

- 1 yes
2 no

UK
EQ
EUROSTAT
IHS

APPLIES IF RESPONDENT IS NOT SEEKING WORK OR PLACE ON GOVERNMENT TRAINING SCHEME IN THE FOUR PREVIOUS WEEKS OR IS A MALE AGE OVER 59 AND UNDER 70 OR FEMALE AGED OVER 59 AND UNDER 65

i.e.

IF (LKYT4=2)

Not seeking place on govt training scheme in 4 wks before ref wk)

OR ((LOOK4=2)

Not seeking paid work in 4 weeks before ref wk

AND (((Age>15) AND (Age<70))))

Aged between 16 and 69

256. **JOBEG***And will you be starting your new job...*

- 1 within three months or
2 more than three months?

UK
EQ
ASK OR
RECORD
EUROSTAT

APPLIES IF WAIT=1 OR JBAWAY=3 (Waiting to take up a job obtained already)257. **LIKEWK**

Even though you were not looking for work in the 4 weeks ending Sunday the [date], would you like to have a regular paid job at the moment, either a full- or part-time job?

- 1 yes
2 no

UK
EQ
EUROSTAT
LFS

APPLIES IF WAIT=2 (not seeking work or place on govt training scheme and not waiting to take up a job)258. **NOLOWA***May I just check, what were the reasons you did not look for work in the last 4 weeks*

- 1 waiting for the results of an application for a job/being assessed by a training agent?
2 student?
3 looking after the family/home?
4 temporarily sick or injured?
5 long-term sick or disabled?
6 believes no job available?
7 not yet started looking?
8 doesn't need employment?
9 retired from paid work?
10 any other reason?

UK
EQ
CODE ALL
THAT APPLY
IHS

APPLIES IF WAIT=2 (not seeking work or place on govt training scheme and not waiting to take up a job)

259. **NOLWM**

- May I just check, what was the main reason you did not look for work in the last 4 weeks*
- 1 waiting for the results of an application for a job/being assessed by a training agent
 - 2 student
 - 3 looking after the family/home
 - 4 temporarily sick or injured
 - 5 long-term sick or disabled
 - 6 believes no job available
 - 7 not yet started looking
 - 8 doesn't need employment
 - 9 retired from paid work
 - 10 any other reason

UK
EQ
EUROSTAT
IHS

APPLIES IF WAIT=2 (not seeking work or place on govt training scheme and not waiting to take up a job) AND only if there is more than one response in NOLOWA

260. **NOLWF**

- May I just check, was the main reason that you did not look for work because*
- 1 you were caring for children below school age
 - 2 you were caring for other children
 - 3 you were caring for a dependent adult relative
 - 4 or some other reason?

UK
AW/OD
W1/EQ
EUROSTAT

APPLIES IF (NOLWM=3; RESPONDENT DID NOT LOOK FOR WORK BECAUSE THEY WERE LOOKING AFTER THE FAMILY/HOME) AND (3 in NOLOWA).

261. **NWNCRE**

- May I just check, is this because suitable care services*
- 1 for children are not available or affordable?
 - 2 for ill, disabled, or elderly adults are not available?
 - 3 care facilities do not influence your decision to not look for work?

UK
W1/EQ
CODE ALL
THAT APPLY
EUROSTAT

APPLIES IF NOLWF=1 OR 2 OR 3 (RESPONDENT DID NOT LOOK FOR WORK BECAUSE THEY WERE LOOKING AFTER CHILDREN, OR FOR A DEPENDENT ADULT RELATIVE).

employed/self-employed

262. **LKSELA**

- Were you looking for work...*
- 1 as an employee
 - 2 or as self-employed?
 - 3 no preference

UK
EQ
EUROSTAT

APPLIES IF RESPONDENT IS LOOKING FOR PAID WORK

i.e.

IF (DIFJOB=1)

OR ((LOOK4=1)

AND (JBAWAY NE 3))

Seeking a different or additional job in ref wk

Seeking paid work in 4 wks before ref wk

Not waiting to start work in ref wk

263. **LKSELC**

- Will you be working...*
- 1 as an employee
 - 2 or as self employed?

UK
EQ
EUROSTAT

**APPLIES IF WAIT=1 (waiting to take up job)
OR JBAWAY=3 (waiting to start work)**

full / part-time

264. **LKFTPA**

Were you looking for...

- 1 full-time
- 2 or part-time (work)?
- 3 no preference

UK
EQ
EUROSTAT

**APPLIES IF LKSELA=1 (seeking work as employee),
3 (no preference over working as employee/self-employed), question not answered**

265. **LKFTPC**

Will you be working...

- 1 full-time
- 2 or part-time?

UK
EQ
EUROSTAT

APPLIES IF LKSELC=1 (will be working as an employee), question not answered

266. **AXPA**

If you could not find a full-time job, would you accept a part-time job?

- 1 yes, would accept a part-time job
- 2 no, would not accept a part-time job

UK
EQ
MAIN
EUROSTAT

APPLIES IF LKFTPA=1 (seeking FT work)

267. **AXPB**

If you had not found a full-time job, would you have accepted a part-time job?

- 1 yes, would accept a part-time job
- 2 no, would not accept a part-time job

UK
EQ
MAIN
EUROSTAT

APPLIES IF LKFTPC=1 (will be working FT)

268. **AXFA**

If you could not find a part-time job, would you accept a full-time job?

- 1 yes, would accept a full-time job
- 2 no, would not accept a full-time job

UK
EQ
MAIN
EUROSTAT

APPLIES IF LKFTPA=2 (was seeking PT work)

269. **AXFB**

If you had not found a part-time job, would you have accepted a full-time job?

- 1 yes, would accept a full-time job
- 2 no, would not accept a full-time job

UK
EQ
MAIN
EUROSTAT

APPLIES IF LKFTPC=2 (will be working PT)

main method(s) of seeking work

270. **METHMP**

In the four weeks ending Sunday the [date], did you do any of these things...

- 1 visit a Jobcentre/Job-market or Jobs & Benefit Centres?
- 2 visit a Careers Office?
- 3 visit a Jobclub?
- 4 have name on the books of a private employment agency?
- 5 advertise for jobs in newspapers, journals or on the internet?
- 6 answer advertisements in newspapers, journals or on the internet?
① If you code 6 - code 7 as well (unless code 6 occupies final space allowed)
- 7 study situations vacant columns in newspapers, journals or on the internet?
- 8 apply directly to employers?
- 9 ask friends, relatives, colleagues or trade unions about jobs?
- 10 wait for the results of an application for a job?
- 14 do anything else to find work?

**UK
EQ
CODE ALL
THAT APPLY
INDIVIDUAL
PROMPT
FORCED
EUROSTAT**

APPLIES IF RESPONDENT IS SEEKING WORK

i.e.

IF ((DIFJOB=1)

Seeking different or additional paid job in ref wk

OR (LOOK4=1))

Seeking paid work in 4 wks before ref wk

AND ((LKSELA=1)

Seeking work as employee

OR (LKSELC=1))

Will be working as employee

OR (LKYT4=1)

Seeking place on government scheme in 4 wks before ref wk

271. **MAINME**

① Code main method from those coded at previous question

- 1 visit a Jobcentre/Jobmarket or Jobs & Benefit Centres?
- 2 visit a Careers Office
- 3 visit a Jobclub?
- 4 have your name on the books of a private employment agency?
- 5 advertise for jobs in newspapers, journals or on the internet?
- 6 answer advertisements in newspapers, journals or on the internet?
- 7 study situations vacant columns in newspapers, journals or on the internet?
- 8 apply directly to employers?
- 9 ask friends, relatives, colleagues or trade unions about jobs?
- 10 wait for the results of an application for a job?
- 14 do anything else to find work?

**UK
EQ
FORCED**

APPLIES IF OBTAINED MORE THAN ONE RESPONSE OPTION AT METHMP (employee)

272. **METHSE**

In the four weeks ending Sunday the [date], did you do any of these things...

- 5 advertise for jobs in newspapers, journals or on the internet?
- 6 answer advertisements in newspapers, journals or on the internet?
- 11 look for premises or equipment for a job?
- 12 seek any kind of permit to be able to do a job?
- 13 try to get a loan or other financial backing for a job or business?
- 14 do anything else to find work?

**UK
EQ
CODE ALL
THAT APPLY
INDIVIDUAL
PROMPT
FORCED
EUROSTAT**

APPLIES IF RESPONDENT IS SEEKING WORK

i.e.

IF ((DIFJOB=1)

Seeking different or additional paid job in ref wk

OR (LOOK4=1))

Seeking paid work in 4 wks before ref wk

AND ((LKSELA=2)

Seeking work as self employee

OR (LKSELC=2))

Will be working as self employee

273. **MAINMS**

① Main method from those coded at previous question

- 5 advertise for jobs in newspapers, journals or on the internet?
- 6 answer advertisements in newspapers, journals or on the internet?
- 11 look for premises or equipment for a job?
- 12 seek any kind of permit to be able to do a job?
- 13 try to get a loan or other financial backing for a job or business?
- 14 do anything else to find work?

**UK
EQ
FORCED**

APPLIES IF RESPONSE OBTAINED FROM METHSE (self-employed)

274. **METHAL**

In the four weeks ending Sunday the [date], did you do any of these things...

- 1 visit a Jobcentre/Jobmarket or Jobs & Benefit Centres?
- 2 visit a Careers Office?
- 3 visit a Jobclub?
- 4 have your name on the books of a private employment agency?
- 5 advertise for jobs in newspapers, journals or on the internet?
- 6 answer advertisements in newspapers, journals or on the internet?
- ① If you code 6 - code 7 as well (unless code 6 occupied final space allowed)
- 7 study situations vacant columns in newspapers, journals or on the internet?
- 8 apply directly to employers?
- 9 ask friends, relatives, colleagues or trade unions about jobs?
- 10 wait for the results of an application for a job?
- 11 look for premises or equipment for a job?
- 12 seek any kind of permit to be able to do a job?
- 13 try to get a loan or other financial backing for a job or business?
- 14 do anything else to find work?

**UK
EQ
CODE ALL
THAT APPLY
INDIVIDUAL
PROMPT
FORCED
EUROSTAT**

APPLIES IF RESPONDENT IS SEEKING WORK

i.e.

IF ((DIFJOB=1)

Seeking different or additional paid job in ref wk

OR (LOOK4=1))

Seeking paid work in 4 wks before ref wk

AND ((LKSELA=3)

No preference over employed/ self employee

275. **MAINMA**

① Code main method from those coded at previous question

- 1 visit a Jobcentre/Jobmarket or Jobs & Benefit Centres?
- 2 visit a Careers Office
- 3 visit a Jobclub?
- 4 have your name on the books of a private employment agency?
- 5 advertise for jobs in newspapers, journals or on the internet?
- 6 answer advertisements in newspapers, journals or on the internet?
- 7 study situations vacant columns in newspapers, journals or on the internet?
- 8 apply directly to employers?
- 9 ask friends, relatives, colleagues or trade unions about jobs?
- 10 wait for the results of an application for a job?
- 11 look for premises or equipment for a job?
- 12 seek any kind of permit to be able to do a job?
- 13 try to get a loan or other financial backing for a job or business?
- 14 do anything else to find work?

**UK
EQ
FORCED**

APPLIES IF RESPONSE OBTAINED AT METHAL (no preference over employee/self-employed)

276. **METHM**

COMBINES THE ANSWERS OF THESE VARIABLES TO GIVE ONE VARIABLE FOR MAIN METHOD OF SEEKING WORK

- 1 visit a Jobcentre/Jobmarket or Jobs & Benefit Centres?
- 2 visit a Careers Office
- 3 visit a Jobclub?
- 4 have your name on the books of a private employment agency?
- 5 advertise for jobs in newspapers, journals or on the internet?
- 6 answer advertisements in newspapers, journals or on the internet?
- 7 study situations vacant columns in newspapers, journals or on the internet?
- 8 apply directly to employers?
- 9 ask friends, relatives, colleagues or trade unions about jobs?
- 10 wait for the results of an application for a job?
- 11 look for premises or equipment for a job?
- 12 seek any kind of permit to be able to do a job?
- 13 try to get a loan or other financial backing for a job or business?
- 14 do anything else to find work?

**UK
EQ
FORCED**

APPLIES IF RESPONSE TO MAINME OR MAINMA OR MAINMS

availability to start work

277. **START**

If a job or a place on a government scheme had been available in the week ending Sunday the [date], would you have been able to start within 2 weeks?

- 1 yes
- 2 no

**UK
EQ
EUROSTAT
IHS**

APPLIES IF RESPONDENT IS LOOKING FOR A JOB, STARTING A NEW JOB OR WANT A NEW JOB

i.e.

IF (LOOK4=1)
OR (LKYT4=1)

OR (LIKEWK=1)
OR (JBAWAY=3)
OR (WAIT=1)
OR (DIFJOB=1)

Seeking paid work in 4 wks before ref wk
Seeking place on government scheme in 4 wks before ref wk
Not seeking work but would like a job
Waiting to start work in ref wk
Waiting to start work
Seeking different or additional paid job in ref wk

278. **YSTART**

Why would you not have been able to start within 2 weeks?

- 1 must complete education
- 2 cannot leave present job within 2 weeks
- 3 looking after the family/home
- 4 temporarily sick or injured
- 5 long-term sick or disabled
- 6 other reason

UK
EQ
CODE MAIN
REASON ONLY
EUROSTAT
IHS

APPLIES IF START=2 (not available to start job/government scheme in 2 wks after ref wk)

279. **FUTWK**

Do you think you will work in the future?

- 1 definitely (will work in the future)
- 2 probably (will work in the future)
- 3 probably not (work in the future)
- 4 definitely not (work in the future)
- 5 don't know / can't say

UK
EQ
PROMPT AS
NECESSARY

APPLIES IF LOOKING FOR WORK AND WOULD NOT HAVE BEEN ABLE TO START WITHIN THE LAST 2 WEEKS OR NOT LOOKING FOR WORK AND NOT WAITING TO TAKE UP A JOB ALREADY OBTAINED.

IF (LOOK4=1
AND START=2)

Looked for paid work in last 4 weeks
Would not have been able to start work within last 2 weeks

OR (LOOK4=2
AND (WAIT=2)

Did not look for paid work in last 4 weeks
Was not waiting to take up a job already obtained

280. **FWKWEN**

When do you think this might be...

- 1 within the next year
- 2 more than one year but less than five
- 3 more than five years?
- 4 don't know

UK
EQ

APPLIES IF FUTWK = 1 (definitely will work in the future) or 2 (probably will work in the future) or 5 (don't know/can't say if will work in the future)

duration of job search

281. **LKTIMA**

How long have you been looking for paid work/a place on a government scheme/an additional or replacement job?

- 1 not yet started
- 2 less than 1 month
- 3 1 month but less than 3 months
- 4 3 months but less than 6 months
- 5 6 months but less than 12 months
- 6 12 months but less than 18 months
- 7 18 months but less than 2 years
- 8 2 years but less than 3 years
- 9 3 years but less than 4 years
- 10 4 years but less than 5 years
- 11 5 years or more

**UK
EQ
EUROSTAT
IHS**

APPLIES IF RESPONDENT IS LOOKING FOR A JOB OR STARTING A NEW JOB

i.e.

IF (DIFJOB=1)

OR (((LOOK4=1)

OR (LKYT4=1))

AND (JBAWAY NE 3))

Seeking different or additional paid job in ref wk

Seeking paid work in 4 wks before ref wk

Seeking place on government scheme in 4 wks before ref wk

Not waiting to start work/scheme in ref wk

282. **LKTIMB**

How long were you looking for paid work/an additional or replacement job?

- 1 not yet started
- 2 less than 1 month
- 3 1 month but less than 3 months
- 4 3 months but less than 6 months
- 5 6 months but less than 12 months
- 6 12 months but less than 18 months
- 7 18 months but less than 2 years
- 8 2 years but less than 3 years
- 9 3 years but less than 4 years
- 10 4 years but less than 5 years
- 11 5 years or more

**UK
EQ
EUROSTAT
IHS**

APPLIES IF WAIT=1 (waiting to start job/scheme)

OR JBAWAY=3 (waiting to start work in ref wk)

activity before seeking work

283. **BEFOR**

What were you doing before you started to look for paid work, were you...

- 1 working
- 2 in full-time education or training or on a government scheme
- 3 looking after the family or home
- 4 or were you doing something else?

**UK
EQ
CODE ONE ONLY
(MAIN ACTIVITY)
EUROSTAT**

APPLIES IF RESPONDENT IS SEEKING WORK

i.e.

IF LKTIMA=2 through 11
OR LKTIMB = 2 through 11
AND JBAWAY=2 or 3

OR YTETMP=3 or 5)

Period spent seeking work thus far
Time taken to find job
Not away from job/business in ref wk, waiting to start
work/scheme in ref wk
At college/training centre in ref wk, temporarily away
from college/training centre in ref wk

BENEFIT ENTITLEMENT**284. STTBEN**

I would now like to ask you about state benefits and /tax credits that you may be receiving or claiming.

**UK
EQ
CODE 1
CONTINUE**

APPLIES IF RESPONDENT DID PAID OR UNPAID WORK OR IS AGED BETWEEN 16 AND 69

i.e.

IF ((AGE<70)

OR (WRKING=1)

Paid work in ref. Week

OR (JBAWAY= 1)

Has a job/business but away from it in ref. Week

OR (OWNBUS=1)

Unpaid work for own business in ref. Week

OR (RELBUS=1))

Unpaid work for a relative's business in ref. Week

285. BENFTS

In the week ending Sunday the [date], were you claiming any State Benefits or Tax Credits (including State Pension, Allowances, Child Benefit or National Insurance Credits)

**UK
EQ
EUROSTAT**

1 yes

2 no

APPLIES IF RESPONDENT DID PAID OR UNPAID WORK OR IS AGED BETWEEN 16 AND 69

i.e.

IF ((AGE<70)

OR (WRKING=1)

Paid work in ref. Week

OR (JBAWAY= 1)

Has a job/business but away from it in ref. Week

OR (OWNBUS=1)

Unpaid work for own business in ref. Week

OR (RELBUS=1))

Unpaid work for a relative's business in ref. Week

286. TPBEN09[1-9]

Which of the following types of benefit (or tax credits) were you claiming...

1 unemployment-related benefits, or National Insurance Credits?

2 Income Support (not as an unemployed person)?

3 Sickness or Disability benefits (including Employment and Support Allowance; not including tax credits)?

4 State Pension? (Including Widowed Parent's Allowance and Bereavement Allowance)?

5 Family related benefits (excluding Child Benefit and tax credits)?

6 Child Benefit?

7 Housing, or Council Tax Benefit (GB only) Rent or rate rebate (NI only)?

8 Tax credits?

9 other?

**UK
EQ
ASK OR
RECORD
CODE ALL
THAT APPLY**

APPLIES IF RESPONDENT IS CLAIMING BENEFITS

i.e.

BENFTS=1

287. UNEMBN[1-2]

In the week ending Sunday the [date] were you claiming...

1 Job Seeker's Allowance

2 or National Insurance Credits?

**UK
EQ
ASK OR RECORD
CODE ALL
THAT APPLY
EUROSTAT**

APPLIES IF RESPONDENT IS CLAIMING UNEMPLOYMENT-RELATED BENEFITS OR NATIONAL INSURANCE CREDITS

i.e.

TPBEN09=1

288. **JSATYP**

Was your Job Seeker's Allowance...

- 1 contributory JSA
- 2 income based JSA
- 3 or both?
- 4 don't know

UK
EQ

APPLIES IF RESPONDENT IS CLAIMING JOBSEEKER'S ALLOWANCE

i.e.

UNEMBN=1

289. **JSADUR**

...and how long have you been claiming Job Seeker's Allowance and/or National Insurance Credits?

- 1 less than 1 month
- 2 1 month but less than 3 months
- 3 3 months but less than 6 months
- 4 6 months but less than 12 months
- 5 12 months but less than 18 months
- 6 18 months but less than 2 years
- 7 2 years but less than 3 years
- 8 3 years but less than 4 years
- 9 4 years but less than 5 years
- 10 5 years or more

UK
EQ

APPLIES IF RESPONDENT IS CLAIMING UNEMPLOYMENT BENEFITS OR NATIONAL INSURANCE CREDITS

i.e. TPBEN09=1

290. **INCSUP**

(In the week ending Sunday the [date]) were you claiming Income Support as a...

- 1 sick person
- 2 pensioner
- 3 lone parent
- 4 or any other form or premium of income support?

UK
EQ
ASK OR
RECORD

APPLIES IF RESPONDENT IS CLAIMING INCOME SUPPORT (not as an unemployed person)

i.e. TPBEN09=2

291. **SKDSBN9[1-7]**

(In the week ending Sunday the [date]) were you claiming...

- 1 Incapacity Benefit?
- 2 Severe Disablement Allowance?
- 3 Employment and Support Allowance
- 4 Statutory Sick Pay?
- 5 Invalid Care Allowance?
- 7 Disability Living Allowance?
- 8 Attendance Allowance?
- 9 Industrial Injury Disablement Benefit?

UK
EQ
ASK OR
RECORD
CODE ALL
THAT APPLY

APPLIES IF RESPONDENT IS CLAIMING SICKNESS OR DISABILITY BENEFIT

i.e. TPBEN09=3

292. **PENBEN3[1-4]**

(In the week ending Sunday the [date]) were you claiming...

- 1 Retirement or Old Person's Pension?
- 2 Widowed Parents' Allowance?
- 3 Bereavement Allowance or Widow's Pension?
- 4 War Disablement Pension or War Widow's Pension (including any related allowances)?

UK
EQ
ASK OR
RECORD
CODE ALL
THAT APPLY

APPLIES IF RESPONDENT IS CLAIMING PENSION RELATED BENEFITS

i.e. TPBEN09=4

293. **FAMLY03[1-3]**

(In the week ending Sunday the [date]) were you claiming...

- 1 Guardian's Allowance?
- 2 Maternity Allowance
- 3 Statutory Maternity Pay

UK
EQ
ASK OR
RECORD
CODE ALL
THAT APPLY

APPLIES IF RESPONDENT IS CLAIMING FAMILY RELATED BENEFITS

i.e. TPBEN09=5

294. **HSNGGB[1-2]**

(In the week ending Sunday the [date]) were you claiming...

- 1 Housing Benefit?
- 2 Council Tax Benefit?

GB
EQ
ASK OR
RECORD
CODE ALL
THAT APPLY

APPLIES IF RESPONDENT IS CLAIMING HOUSING OR COUNCIL TAX BENEFIT

i.e. TPBEN09=7

295. **HSNGNI[1-2]**

(In the week ending Sunday the [date]) were you claiming...

- 1 rent or rate rebate?
- 2 rate rebate?

NI
EQ
ASK OR
RECORD
ONE ONLY

APPLIES IF RESPONDENT IS CLAIMING HOUSING OR COUNCIL TAX BENEFIT

i.e. TPBEN09=7

296. **NTAXCRD5**

Do you receive tax credits, (either Working Tax Credit or Child Tax Credit, or both)?

- 1 yes
- 2 no

UK
EQ

APPLIES IF WORKING OR CHILD TAX CREDIT NOT RECORDED ELSEWHERE AND CLAIMING BENEFITS (BENFTS=1)

297. **CCTC5**

Does your tax credit include a child care element to help pay for childcare expenses?

- 1 yes
- 2 no

UK
EQ
ASK OR
RECORD

APPLIES IF IN RECEIPT OF WORKING TAX CREDIT OR CHILD TAX CREDIT.

i.e. NTAXCRD5 = yes

EMPLOYMENT 12 MONTHS AGO**298. OYCIRC**

I should (also) like to ask you now about your situation 12 months ago, that is in [date], were you...

- 1 working in a paid job or business?
- 2 laid off, or on short time at firm?
- 3 unemployed, actively seeking work?
- 4 on a special government scheme?
- 5 doing unpaid work for yourself or a relative
- 6 a full-time student or pupil?
- 7 looking after the family or home?
- 8 temporarily sick or injured?
- 9 long-term sick or disabled?
- 10 retired from paid work?
- 11 none of these

UK
AW/AJ
W1/EQ
CODE 1ST
THAT APPLIES
MAIN
EUROSTAT

APPLIES IF SCHM08 NE 97

industry, occupation**299. OYSIND**

Were you working for the same firm or organisation as last week/as your last job?

- 1 yes, the same
- 2 no, different

UK
AW/AJ
W1/EQ
MAIN
EUROSTAT

APPLIES IF RESPONDENT HAS ONLY HAD ONE MAIN JOB IN THE LAST 12 MONTHS

i.e.

IF OYCIRC=1 or 2 or 5

Had a paid job 12 months before ref wk, laid off/on short time 12 months before ref wk or did unpaid work 12 months before ref wk

300. OYINDD

What did the firm/organisation you worked for 12 months ago mainly make or do (at the place where you worked)?

Describe fully - probe manufacturing, processing or distribution; main goods produced, materials used, wholesale or retail etc

UK
AW/AJ
W1/EQ
MAIN

APPLIES IF OYSIND=2 (with different employer 12 months before ref wk)

301. OYINDT

① Enter a title for the industry of 12 months ago

APPLIES IF OYSIND=2 (with different employer 12 months before ref wk)

UK
AW/AJ
W1/EQ
MAIN

302. OYSOCC

Was your (main) occupation 12 months ago exactly the same as it was last week/in your last job?

- 1 yes, exactly the same
- 2 no, different

UK
AW/AJ
W1/EQ
MAIN

**APPLIES IF OYCIRC=1 (had paid job 12 months before ref wk),
2 (laid off/on short time 12 months before ref wk)**

303. OYOCCT

What was your (main) job 12 months ago?

① Enter job title

APPLIES IF OYSOCC=2 (had different occupation 12 months before ref wk)

UK
AW/AJ
W1/EQ
MAIN

304. **OYOCCD**

What did you mainly do in that job?
① - Check special qualifications/training

APPLIES IF OYSOCC=2 (had different occupation 12 months before ref wk)

UK
AW/AJ
W1/EQ
MAIN

employed/self-employed

305. **OYSTAT**

(May I just check) in your occupation 12 months ago, were you...
1 working as an employee
2 or were you self-employed?

**APPLIES IF OYCIRC=1 (had paid job 12 months before ref wk),
2 (laid off/on short time 12 months before ref wk)**

UK
AW/AJ
W1/EQ
MAIN
EUROSTAT

whether manager, number of staff

306. **OYSUPVI**

In your job do you have formal responsibility for supervising the work of other employees?

① Do not include people who only supervise:

- children, e.g. teachers, nannies, childminders
- animals
- security or buildings, e.g. caretakers, security guards

- 1 yes
- 2 no

APPLIES IF OYSTAT=1 Employee 12 months ago

UK
AW/AJ
W1/EQ
ASK OR
RECORD
MAIN

307. **OYMNGE**

Did you have any managerial duties?

- 1 manager
- 2 foreman/supervisor
- 3 not manager/supervisor

APPLIES IF OYSTAT=1 (was an employee 12 months before ref wk)

UK
AW/AJ
W1/EQ
ASK OR
RECORD
MAIN

308. **OYMPE02**

How many people worked for your employer at the place where you worked?

- 1 1-10
- 2 11-19
- 3 20-24
- 4 don't know but under 25
- 5 25-49
- 6 50-249
- 7 250 – 499
- 8 don't know between 50 and 499
- 9 500 or more

APPLIES IF OYSTAT=1 (was an employee 12 months before ref wk)

UK
AW/AJ
W1/EQ
MAIN

309. **OYSOLO**

Were you working on your own or did you have employees?

- 1 on own/with partner(s) but no employees
- 2 with employees

APPLIES IF OYSTAT=2 (self-employed with employees 12 months before ref wk)

UK
AW/AJ
W1/EQ
ASK OR
RECORD
MAIN
EUROSTAT

310. **OYMPS02**

How many people did you employ at the place where you worked?

- 1 1-10
- 2 11-19
- 3 20-24
- 4 don't know but under 25
- 5 25-49
- 6 50-249
- 7 250 – 499
- 8 don't know between 50 and 499
- 9 500 or more

UK
AW/AJ
W1/EQ
MAIN

APPLIES IF OYSOLO=2 (was self-employed 12 months before ref wk)

full-time / part-time

311. **OYFTPT**

In that job 12 months ago, were you working...

- 1 full-time
- 2 or part-time?

UK
AW/AJ
W1/EQ
MAIN

APPLIES IF OYCIRC=1 (had paid job 12 months before ref wk),
2 (laid off/on short time 12 months before ref wk)

Eurostat Ad Hoc Module 2010: Reconciliation Between Work And Family Life

312. **REGCARA**

The next section covers the way in which people balance work with family life.

Do you regularly take care of children, aged 14 and under, that are not your own or your partner's (excluding paid or voluntary care work)?

- 1 yes
- 2 no

UK
EQ
EUROSTAT AHM
(W1)
MAIN

APPLIES TO ALL RESPONDENTS AGED 16-64

313. **REGCARB**

Do you regularly take care of ill, disabled or elderly individuals, aged 15 and over (excluding paid or voluntary care work)?

- 1 yes
- 2 no

UK
EQ
EUROSTAT AHM
(W1)
MAIN

APPLIES TO ALL RESPONDENTS AGED 16-64

314. **CHILD14**

May I just check, do you, or your partner, have a child aged 14 or under living in the household?

- 1 yes
- 2 no

UK
EQ
EUROSTAT AHM
(W1)
MAIN
ASK OR REC

APPLIES TO ALL RESPONDENTS AGED 16-64

315. **CHLDCAA**

*Do you use childcare services for the youngest child in the household?
(Please exclude any care services that you use only during school holidays).*

- 1 yes
- 2 no

APPLIES IF CHILD14=1

UK
EQ
EUROSTAT AHM
(W1)
MAIN

316. **CHLDCAB**

And for how many hours per week?

- 1 up to 10 hours per week
- 2 more than 10 hours and up to 20 hours per week
- 3 more than 20 hours and up to 30 hours per week
- 4 more than 30 hours and up to 40 hours per week
- 5 more than 40 hours per week

APPLIES IF CHILDCAA=1

UK
EQ
EUROSTAT AHM
(W1)
MAIN
PROMPT AS
NECESSARY

317. **IMPFAX**

Is the reason why you are not currently working because suitable or affordable care facilities are not available?

- 1 yes
- 2 no

**APPLIES IF ((Wrking = 2) AND (JbAway = 2) AND (RelBus = 2) AND (OwnBus = 2))
AND (((RegCarA = 1) OR (RegCarB = 1) OR ((Child14 = 1) OR ((Child14 NE 1) AND
(Child14 NE 2))))))**

UK
EQ
EUROSTAT AHM
(W1)
MAIN

318. **IMPFAY**

And is this because...

- 1 suitable care services for children are not available or affordable
- 2 suitable care services for ill, disabled or elderly individuals are not available or affordable
- 3 suitable care services for both children and ill, disabled or elderly individuals are not available or affordable
- 4 none of the above

APPLIES IF IMPFAX=1

UK
EQ
EUROSTAT AHM
(W1,EQ)
MAIN

319. **NOWRCH**

What is the main reason related to childcare for you not working or working part-time?

- 1 no childcare services available
- 2 available childcare services are too expensive
- 3 available childcare services are not of sufficient quality
- 4 other reasons linked with the lack of suitable childcare services

APPLIES IF (IMPFAY=1 OR IMPFAY=3) OR (PTNCRE7=1)

UK
EQ
EUROSTAT AHM
(W1)
MAIN
PROMPT AS
NECESSARY

320. **NOWRCA**

What is the main reason related to the care of other individuals, for you not working or working part-time?

- 1 no care services available
- 2 available care services are too expensive
- 3 available care services are not of sufficient quality
- 4 other reasons linked with the lack of suitable care services

APPLIES IF (IMPFAY=2 OR IMPFAY=3) OR (PTNCRE7=2)

UK
EQ
EUROSTAT AHM
(W1)
MAIN
PROMPT AS
NECESSARY

321. VARHRA

*The following short section deals with working time arrangements and family life.
Are the days and hours you work decided by...*

- 1 your employer
- 2 yourself
- 3 yourself and your employer

UK
EQ
EUROSTAT AHM
(W1)
MAIN

APPLIES IF AGED 16-64 AND IF STAT=1

322. VARHRB

Which of the following best describes your working time arrangements?

- 1 flexitime
- 2 a fixed number of daily hours but with some flexibility within the day
- 3 you determine your own work schedule, with no formal boundaries at all
- 4 none of these

UK
EQ
EUROSTAT AHM
(W1)
MAIN

APPLIES IF STAT=1 AND VARHRA NE 1

323. POSTND

If you need to vary the start or end of your working day for family reasons (by at least one hour) is it...

- 1 generally possible
- 2 rarely possible
- 3 not at all possible

UK
EQ
EUROSTAT AHM
(W1)
MAIN

APPLIES IF (VARHRA=1) OR (VARHRB=2) OR (VARHRB=4)

324. POSGWT

If you wish to arrange your working time in order to take whole days off for family reasons (without using holidays) is it...

- 1 generally possible
- 2 rarely possible
- 3 not at all possible

UK
EQ
EUROSTAT AHM
(W1)
MAIN

APPLIES IF RESPONDENT IS AGED 16-64 AND STAT=1

325. CHILD8

May I just check, do you, or your partner, have a child aged 8 or under living in the household?

- 1 yes
- 2 no

UK
EQ
EUROSTAT AHM
(W1)
MAIN
ASK OR REC

APPLIES IF CHILD14=1

326. CHLDAGE

*And how old is the youngest child?
(Interviewer to enter number of years rounded)*

UK
EQ
EUROSTAT AHM
(W1)
MAIN
ASK OR REC

APPLIES IF CHILD8=1

327. REDWORK

Did you reduce your working hours, for at least one month, to take care of the youngest child (excluding maternity and paternity leave)?

- 1 yes
- 2 no

UK
EQ
EUROSTAT AHM
(W1)
MAIN

APPLIES IF (CHILD8=1) AND ((WRKING=1) or (EVERWK=1 AND YEAR (PREFDATE)-LEFTYR) less than or equal to (CHLDAGE+1))

328. STOPWORK

Did you stop working, for at least one month, to take care of the youngest child (excluding maternity and paternity leave)?

- 1 yes
- 2 no

UK
EQ
EUROSTAT AHM
(W1)
MAIN

APPLIES IF (CHILD8=1) AND ((WRKING=1) or (EVERWK=1 AND YEAR (PREFDATE)-LEFTYR) less than or equal to (CHLDAGE+1))

329. STOPWKB

And for how long did you stop working?

- 1 for a period of up to 3 months
- 2 for more than 3 months and up to 6 months
- 3 for more than 6 months and up to 1 year
- 4 for more than 1 year
- 5 leave is still ongoing

UK
EQ
EUROSTAT AHM
(W1)
MAIN
PROMPT AS
NECESSARY

APPLIES IF STOPWORK=1

330. PARLEAVE

Did you take full-time parental leave (excluding maternity and paternity leave), of at least one month, to take care of the youngest child?

- 1 yes
- 2 no

UK
EQ
EUROSTAT AHM
(W1)
MAIN

APPLIES IF RESPONDENT AGED 16-64 AND CHILD8=1

331. PARLEB

And for how long was that?

- 1 for a period of up to 3 months
- 2 for more than 3 months and up to 6 months
- 3 for more than 6 months and up to 1 year
- 4 for more than 1 year
- 5 leave is still ongoing

UK
EQ
EUROSTAT AHM
(W1)
MAIN
PROMPT AS
NECESSARY

APPLIES IF PARLEAVE=1

EDUCATION AND TRAINING

qualifications currently held

332. QUALCH9

This next section is about education, learning and training. Please think about ALL qualifications you have ever gained, even if it was a long time ago or you are not using them now (please exclude expired qualifications). Do you have any qualifications...

- 1 from school or home-schooling
- 2 from college or university
- 3 related to work
- 4 from government schemes
- 5 from an apprenticeship
- 6 gained in your leisure time or by teaching yourself
- 7 obtained in some other way
- 8 no qualifications
- 9 don't know

**UK
EQ
CODE ALL
THAT APPLY
INDIVIDUAL
PROMPT
IHS (QUALCHCR)**

APPLIES IF RESPONDENT OF WORKING AGE OR OTHERWISE IN WORK IN REF WEEK

i.e.

IF (MEN AGED 16-64 OR WOMEN AGED 16-59
OR WRKING=1
OR JBAWAY=1
OR OWNBUS=1
OR RELBUS=1)
AND (SCHM08 NE 97)

Not State pension age
Paid work in ref wk
Has a job/business but away from it in ref wk
Unpaid work for own business in ref wk
Unpaid work for relative's business in ref wk
Not just 16

333. QULS10

Which qualifications do (you think) you have, starting with the highest qualifications?

- 1 degree level qualification including foundation degrees, graduate membership of a professional institute, PGCE, or higher
- 2 diploma in higher education
- 3 HNC/HND
- 4 ONC/OND
- 5 BTEC/ BEC/TEC/EdExcel/LQL
- 6 SCOTVEC, SCOTEC or SCOTBEC
- 7 teaching qualification (excluding PGCE)
- 8 nursing or other medical qualification not yet mentioned
- 9 other higher education qualification below degree level
- 10 A-level/ Vocational A-level/GCE in applied subjects or equivalents
- 11 New Diploma
- 12 Welsh Baccalaureate
- 13 International Baccalaureate
- 14 NVQ/SVQ
- 15 GNVQ/GSVQ
- 16 AS-level/ Vocational AS level or equivalent
- 17 certificate of sixth year studies (CSYS) or equivalent
- 18 Access to HE
- 19 O-level or equivalent
- 20 Standard/Ordinary (O) Grade / Lower (Scotland)
- 21 GCSE/ Vocational GCSE
- 22 CSE
- 23 Advanced Higher / Higher / Intermediate / Access qualifs. (Scotland)
- 24 RSA/ OCR
- 25 City & Guilds
- 26 YT Certificate
- 27 Key Skills / Core Skills (Scotland)
- 28 Basic Skills (Skills for life / literacy / numeracy / lang)
- 29 Entry Level Qualifications
- 30 any other professional / work related qualification / foreign qualifications

**UK
EQ
CODE ALL
THAT APPLY
PROMPT AS
NECESSARY**

APPLIES IF RESPONDENT HAS QUALIFICATIONS

i.e.

IF QUALCH9=1 or 2 or 3 or 4 or 5 or 7

Qualifications from school, college, university,
modern apprenticeship, connected with work,

government schemes, being educated at home, don't know or question not answered

334. **QLYR10**

Did you gain any of these qualifications in the last 12 months?

- 1 degree level qualification including foundation degrees, graduate membership of a professional institute, PGCE, or higher
- 2 diploma in higher education
- 3 HNC/HND
- 4 ONC/OND
- 5 BTEC/ BEC/TEC/EdExcel/LQL
- 6 SCOTVEC, SCOTEC or SCOTBEC
- 7 teaching qualification (excluding PGCE)
- 8 nursing or other medical qualification not yet mentioned
- 9 other higher education qualification below degree level
- 10 A-level/ Vocational A-level/GCE in applied subjects or equivalents
- 11 New Diploma
- 12 Welsh Baccalaureate
- 13 International Baccalaureate
- 14 NVQ/SVQ
- 15 GNVQ/GSVQ
- 16 AS-level/ Vocational AS level or equivalent
- 17 certificate of sixth year studies (CSYS) or equivalent
- 19 Access to HE
- 19 O-level or equivalent
- 20 Standard/Ordinary (O) Grade / Lower (Scotland)
- 21 GCSE/ Vocational GCSE
- 22 CSE
- 23 Advanced Higher / Higher / Intermediate / Access qualifs. (Scotland)
- 24 RSA/ OCR
- 25 City & Guilds
- 26 YT Certificate
- 27 Key Skills / Core Skills (Scotland)
- 28 Basic Skills (Skills for life / literacy / numeracy / lang)
- 29 Entry Level Qualifications
- 30 any other professional / work related qualification / foreign qualifications
- 31 none in the last 12 months

**UK
EQ
CODE ALL
THAT APPLY
PROMPT AS
NECESSARY**

(Don't Know now handled by the use of the DK key)

APPLIES IF RESPONDENT HAS QUALIFICATIONS AND IS AGED 19 OR OLDER

i.e.

IF AGE >=19 AND

IF QUALCH9=1 or 2 or 3 or 4 or 5 or 7

Qualifications from school, college, university, modern apprenticeship, connected with work, government schemes, from being educated at home, don't know or question not answered

335. **TPQL10**

You have said you have some 'other qualification', is this a

- 1 work-related qualification
- 2 a professional qualification
- 3 a foreign qualification
- 4 none of these

**UK
EQ
CODE ALL
THAT APPLY
ASK OR
RECORD
IHS (TYPQUL)**

APPLIES IF QULS10 = 30 (any other professional / work related qualification / foreign qualifications)

336. OTHQU9	<p><i>Is it a...</i></p> <ul style="list-style-type: none"> 1 H&S/Food hygiene qualification 2 HGV/forklift licence 3 Computers/IT qualification 4 First aid qualification 5 any others 	<p>UK EQ CODE ALL THAT APPLY ASK OR RECORD</p>
APPLIES IF TPQL10=1		
337. OTHQAL	<p><i>You said you have a professional / vocational or foreign qualification. Please could you describe this qualification...</i></p> <p>① Type a brief description of the qualification</p>	<p>UK EQ ASK OR RECORD</p>
APPLIES IF TPQL10=2, 3 OR 4 OR OTHQU=5		
338. DEGREE7	<p><i>Do you / Does he/she have...</i></p> <ul style="list-style-type: none"> 1 a higher degree (including PGCE)? 2 a first degree? 3 a foundation degree? 4 graduate member of a professional institution? 5 other? 6 don't know 	<p>UK EQ CODE ALL THAT APPLY</p>
APPLIES IF QULS10=1 (degree)		
339. HIGHO	<p><i>Was your higher degree...</i></p> <ul style="list-style-type: none"> 1 a Doctorate 2 a Masters 3 a Postgraduate Certificate in Education 4 or some other postgraduate degree or professional qualification? 5 don't know 	<p>UK EQ ASK OR RECORD CODE FIRST THAT APPLIES</p>
APPLIES IF DEGREE7=1 (higher degree)		
340. SUBJECT	<p>① Enter subject title of highest qualification</p>	<p>UK EQ</p>
APPLIES IF DEGREE7=RESPONSE OR QULS10=8 (nursing/medical qualification)		
341. SINCOM	<p><i>Is [subject] a single or combined subject?</i></p> <ul style="list-style-type: none"> 1 single subject 2 a combined subject in one subject area 3 a combined subject in more than one subject area? 	<p>UK EQ ASK OR RECORD EUROSTAT</p>
APPLIES IF DEGREE7=RESPONSE OR QULS10=8 (nursing/medical qualification)		
342. SNGDEG	<p>① Code subject studied in qualification</p> <p>Press spacebar to enter coding frame</p>	<p>UK EQ</p>
343. CMBDEG	<p>① Enter subjects of combined subject degree</p>	<p>UK EQ</p>
APPLIES IF SINCOM NE1 (not a single subject degree)		

344. **CMBMAIN**

① Probe main subject area studied in qualification (.....)

- 1 Medicine
- 2 Medical Related Subjects
- 3 Biological Sciences
- 4 Agricultural Sciences
- 5 Physical/Environmental Sciences
- 6 Mathematical Sciences and
- 7 Engineering
- 8 Technology
- 9 Architecture and related subjects
- 10 Social Sciences (including Law)
- 11 Business and Financial Studies
- 12 Librarianship and Information Studies
- 13 Linguistics, English, Celtic
- 14 European Languages
- 15 Other Languages
- 16 Humanities
- 17 Arts
- 18 Education

UK
EQ
CODE 1
ONLY

APPLIES IF SINCOM=2 (Combined subject in more than one subject area)

345. **DEGCLS7**

What class was your (first) degree?

- 1 First
- 2 Upper Second/2i
- 3 Lower Second/2ii
- 4 Third
- 5 Pass
- 6 other
- 7 don't know

UK
EQ

APPLIES IF DEGREE7=2 (A First Degree)

346. **CRYDEG**

In which country was your highest degree obtained?

- 1 England
- 2 Wales
- 3 Scotland
- 4 Northern Ireland
- 5 Other Country (not UK)
- 6 don't know

UK
EQ

APPLIES IF DEGREE7 = 1, 2, 3 or 5

347. **WBAC**

Is your Welsh Baccalaureate...

- 1 at the foundation level
- 2 the intermediate level
- 3 the advanced level
- 4 don't know

UK
EQ

APPLIES IF QulHi9 = 12 (Welsh Bac')

348. **TEACH4**

Was your teaching qualification for...

- 1 Further Education?
- 2 Key stage 4?
- 3 Key stage 3?
- 4 Key stage 2?
- 5 Key stage 1?
- 6 Foundation stage?
- 7 don't know

UK
EQ
CODE ALL
THAT
APPLY

**APPLIES IF QULS10=7 (teaching qualification)
OR HIGHO=3 (PGCE)**

349. **NUMAL**

Do you have...

- 1 one A level (or equivalent)
- 2 or more than one?
- 3 don't know

UK
EQ
ASK OR
RECORD

APPLIES IF QULS10=10 (A level)

350. **NUMAS**

Do you have...

- 1 one A/S level
- 2 2 or 3 A/S levels
- 3 or 4 or more passes at this level?
- 4 don't know

UK
EQ

APPLIES IF QULS10=16 (A/S level)

351. **TYPHST**

What levels of National Qualifications do you have

- 1 Access level?
- 2 Intermediate 1?
- 3 Intermediate 2?
- 4 Higher?
- 5 Advanced Higher?

UK
EQ
CODE ALL
THAT APPLY
PROMPT AS
NECESSARY

APPLIES IF QULS10=23 (National Qualifications (Scotland))
(Don't Know now handled by the use of the DK key)

352. **ADVHST**

Do you have...

- 1 one Advanced Higher
- 2 or more than one?
- 3 don't know

UK
EQ

APPLIES IF TYPHST=5

353. **HST**

Do you have...

- 1 three or more Highers
- 2 or fewer than three?
- 3 don't know

UK
EQ

APPLIES IF TYPHST=4 or ADVHST =1

354. **WLSHBC8**

Is your Welsh baccalaureate

- 1 at the foundation level
- 2 at the intermediate level
- 3 or advanced level?
- 4 don't know.

UK
EQ
ASK OR RECORD

APPLIES IF QULS10=12 (has a Welsh baccalaureate)

355. **QGCSE4**

Do you have any of the following qualifications

- 1 GCSEs below Grade C?
- 2 CSEs below Grade 1?
- 3 Standards grades 4-7/O Grades below C?
- 4 Intermediate 1 below grade A?
- 5 Intermediate 2 below grade D?
- 6 none of these

UK
EQ
INDIVIDUAL
PROMPT
CODE ALL
THAT APPLY

(note: text substitution for appropriate qualifications)

**APPLIES IF QULS10=20 (Standard/Ordinary), 21 (GCSE), 22 (CSE)
OR TYPHST= 2 (Intermediate 1) OR 3 (Intermediate 2)**

(Don't Know now handled by the use of the DK key)

356. **GCSE4**

Do you have any of the following qualifications...

- 1 GCSEs Grade C or above?
- 2 CSEs Grade 1?
- 3 Standards grade 3 or above /O Grades C or above?
- 4 Intermediate 1 grade A or above?
- 5 Intermediate 2 grade D or above?
- 6 none of these

UK
EQ
EUROSTAT
CODE ALL
THAT APPLY
INDIVIDUAL
PROMPT

(note: text substitution for appropriate qualifications)

APPLIES IF QGCSE4 NE 6

(Don't Know now handled by the use of the DK key)

357. **NUMOL5**

You mentioned that you have passes at

(GCSE Grade C or higher)

(CSE Grade 1)

(Standard Grade 3 or above / O Grade C or above)

(Intermediate 1 Grade A or above)

(Intermediate 2 Grade D or above)

(GCE O Level)

How many passes do you have at this level?

- 1 fewer than five
- 2 or five or more
- 3 don't know

UK
EQ
ASK OR
RECORD
EUROSTAT

(note: text substitution for appropriate qualifications)

APPLIES IF QGCSE4=6 (None of these) OR GCSE4 NE 6 OR QULS10=19 (O levels)

358. **NUMOL5O**

Can I just check, do you have

- 1 one or two
- 2 three or four
- 3 don't know

UK
EQ
ASK OR
RECORD

APPLIES IF NUMOL5=1 (Fewer than five passes at GCSE, CSE Grade 1, Standard Grade 3 or above/O Grade C or above, Scottish NQ Intermediate 1 Grade A or above, Scottish NQ Intermediate 2 Grade D or above, GCE O Level)

359. **NUMOL5F**

Can I just check, do you have

- 1 five to seven
- 2 eight or more
- 3 don't know

**UK
EQ
ASK OR
RECORD**

APPLIES IF NUMOL5=2 (More than five passes at GCSE, CSE Grade 1, Standard Grade 3 or above/O Grade C or above, Scottish NQ Intermediate 1 Grade A or above, Scottish NQ Intermediate 2 Grade D or above, GCE O Level)

360. **MEGCSE**

Do these passes include...

- 1 Maths
- 2 English
- 3 both
- 4 neither?

**UK
EQ
ASK OR
RECORD**

APPLIES IF NUMOL5=Response

361. **BTEC8**

Is your highest BTEC/TEC/EDEXCEL\QL qualification...

- 1 at higher level (level 4 or higher)?
- 2 at National Certificate or National Diploma level (level 3)?
- 3 a first diploma or general diploma (level 2)?
- 4 a first certificate or general certificate (below level 2)?
- 5 don't know

**UK
EQ
CODE 1st
THAT
APPLIES**

APPLIES IF QULS10=5 (BTEC, BEC, TEC, EDEXCEL)

362. **BTECOTH**

And do you have any BTEC qualifications below [level]...

- 1 a higher level (level 4 or higher)
- 2 at National Certificate or National Diploma level (level 3)?
- 3 a first diploma or general diploma (level 2)?
- 4 a first certificate or general certificate (below level 2)?
- 5 don't know

**UK
EQ
CODE ALL
THAT
APPLY**

APPLIES IF QULS10=5 (BTEC, BEC, TEC, EDEXCEL) AND BTEC8 = 1, 2 OR 3.

363. **SCTVEC**

Is your highest SCOTVEC qualification...

- 1 higher level (Level 4)?
- 2 full National Certificate (level 3)?
- 3 a first diploma or general diploma (level 2)?
- 4 a first certificate or general certificate? (below level 2)?
- 5 modules towards a National Certificate?
- 6 don't know

**UK
EQ
CODE 1st
THAT
APPLIES**

APPLIES IF QULS10=6 (SCOTVEC, SCOTEC, SCOTBEC)

364. **STECOTH**

And do you have any SCOTVEC qualifications below [level]?

- 1 full National Certificate (level 3)
- 2 a first diploma or general diploma (level 2)
- 3 a first certificate or general certificate? (below level 2)
- 4 modules towards a National Certificate
- 5 don't know

**UK
EQ
CODE ALL
THAT
APPLY**

APPLIES IF QULS10=6 (SCOTVEC, SCOTEC, SCOTBEC) AND SCTVEC = 1, 2, 3, 4

365. **QDIPTYP**

You said you have obtained a new diploma. Is this an...

- 1 Advanced Diploma (Level 3)
- 2 Progression Diploma (Level 3)
- 3 Higher Diploma (Level 2) or
- 4 Foundation Diploma (Level 1)?

UK
EQ
RUNNING PROMPT

APPLIES IF QULS10=11 (NEW DIPLOMA)

366. **RSA**

Is your highest RSA / OCR...

- 1 a higher diploma/Level 4 OCR?
- 2 an advanced diploma or advanced certificate/Level 3 OCR?
- 3 a diploma/Level 2 OCR?
- 4 or some other RSA (including Stage I, II & III)/Level 1 OCR?
- 5 don't know

UK
EQ
CODE 1st
THAT APPLIES
EUROSTAT

APPLIES IF QULS10=24 (RSA)

367. **RSAOTH**

And do you have any other RSA / OCR qualifications below [level]?

- 1 DO NOT USE
- 2 an advanced diploma or advanced certificate?
- 3 a diploma
- 4 or some other RSA (including Stage I, II & III)
- 5 don't know

UK
EQ
CODE ALL
THAT APPLY

APPLIES IF QULS10=24 (RSA) AND RSA = 1, 2, 3

368. **CANDG**

Is your highest City & Guilds qualification...

- 1 advanced craft/part 3?
- 2 craft/part 2?
- 3 foundation/part 1?
- 4 don't know

UK
EQ
CODE 1st
THAT APPLIES
EUROSTAT

APPLIES IF QULS10=25 (City & Guilds)

369. **CANDGO**

And do you have any other City & Guilds qualifications below [level]?

- 1 DO NOT USE
- 2 craft/part 2
- 3 foundation/part 1
- 4 don't know

UK
EQ
CODE ALL
THAT APPLY

APPLIES IF QULS10=25 (City & Guilds) AND CANDG = 1, 2

370. **QGNVQ**

Do you have any full GNVQs/GSVQs?

- 1 yes
- 2 no
- 3 don't know
- 4 never heard of GNVQs/GSVQs

UK
EQ

APPLIES IF RESPONDENT HAS QUALIFICATIONS BUT NOT GNVQ/GSVQ

i.e.

IF (QUALCH9=1 or 2 or 3 or 4 or 5 or 7)

Qualifications from school, college, university,
connected with work, government schemes, modern
apprenticeship, from being educated at home, don't
know or question not answered
Not GNVQ/GSVQ

AND (QULS10 NE 15)

371. GNVQ4

Is your highest GNVQ/GSVQ at...

- 1 advanced level?
- 2 full intermediate level?
- 3 part one intermediate level?
- 4 full foundation level?
- 5 part one foundation level?
- 6 don't know

**UK
EQ
CODE 1st
THAT APPLIES
EUROSTAT
INDIVIDUAL
PROMPT**

APPLIES IF QGNVQ=1 (has GNVQ) OR QULS10=15 (has a GNVQ/GSVQ)

372. GNVQ40

And do you have any GNVQ/GSVQ below [level]?

- 1 Full Intermediate level
- 2 Part One intermediate level
- 3 Full Foundation level
- 4 Part One Foundation level
- 5 none of these
- 6 don't know

**UK
EQ
CODE
ALL
THAT
APPLY**

APPLIES IF QGNVQ=1 (has GNVQ) OR QULS10=15 (has a GNVQ/GSVQ) AND GNVQ4 = 1, 2, 3, 4

373. NVQSVQ

Do you have any full NVQs or FULL SVQs?

- 1 yes
- 2 no
- 3 don't know
- 4 never heard of NVQs/SVQs

**UK
EQ
ASK OR
RECORD
PROMPT AS
NECESSARY**

APPLIES IF RESPONDENT HAS QUALIFICATIONS AND HAS NOT PREVIOUSLY STATED THAT THEY HAVE NVQs

i.e.

IF (QUALCH9=1 or 2 or 3 or 4 or 5 or 7)

Qualifications from school, college, university, connected with work, government schemes, modern apprenticeship, from being educated at home, don't know, or question not answered
Not NVQ/SVQ

AND (QULS10 NE 14)

374. NVQOTH

And do you have any of these...?

- 1 Level 1
- 2 Level 2
- 3 Level 3
- 4 Level 4
- 5 Level 5
- 6 don't know

**UK
EQ
ASK OR
RECORD
PROMPT AS
NECESSARY**

APPLIES IF RESPONDENT HAS QUALIFICATIONS AND HAS STATED THAT THEY HAVE NVQs

(Age > 15) AND (Age < 69)) OR (PWrking = Yes)) OR (JbAway = Yes)) OR (OwnBus = Yes)) OR (RelBus = Yes))
AND (Train <= Short)) AND (Schm99 <> 97)
AND Train <= Full
AND (NVQSVQ = Yes) OR (NV IN QULS10)
AND NVQlev = Lev4

375. **NVQLEV**

What is your highest level of full NVQ/SVQ?

- 1 level 1
- 2 level 2
- 3 level 3
- 4 level 4
- 5 level 5
- 6 don't know

UK
EQ
EUROSTAT

APPLIES IF NVQSVQ=1 (has NVQ/SVQ) OR QULS10=14 (NVQ or SVQ)

376. **NVQUN**

Do you have any units towards an NVQ/SVQ (apart from the full ones you have just told me about)?

- 1 yes
- 2 no
- 3 don't know

UK
EQ

APPLIES IF RESPONDENT HAS OR HAS HEARD OF NVQs

i.e.

IF (NVQSVQ=1 or 2 or 3)
OR (QULS10 = 14)

Has NVQ/SVQ, doesn't have NVQ/SVQ, or don't know
Has NVQ or SVQ)

where highest qualification gained

377. **QALPL99**

Thinking about the instruction and learning you got for your highest qualification, was it done...

- 1 solely through school, college or some other education institution
- 2 through a combination of workplace and academic institution
- 3 or solely at a place of work - yours or somebody else's
- 4 or was it some other way?
- 5 don't know

UK
AJ
MAIN
RUNNING
PROMPT

**APPLIES IF (1 OR 2 OR 3 OR 4 OR 5 OR 6 OR 7 IN QUALCH9) AND
QULS10 = RESPONSE**

378. **QLPLO99**

What way was that?

- 1 government training
- 2 self directed/open learning
- 3 taking exam without taking a course
- 4 other
- 5 don't know

UK
AJ
MAIN

APPLIES IF QALPL99=4 (qualification not solely from educational institution or solely via work)

379. **VOCQPL**

May I also check, was the instruction and learning you received for your highest non-tertiary vocational qualification obtained ...

- 1 solely through school, college or some other education institution
- 2 through a combination of workplace and academic institution
- 3 or solely at a place of work - yours or somebody else's
- 4 or was it some other way?
- 5 don't know

UK
AJ
MAIN

**APPLIES IF QULS10=4, 5, 6, 14, 15, 24, 25, 26, 30 (vocational qualification)
AND QULS10 NE 24 (not don't know)
AND IF VOCATIONAL QUALIFICATION IS NOT THE HIGHEST QUALIFICATION**

380. **VCQPLO**

What way was that?

- 1 government training
- 2 self directed/open learning
- 3 taking exam without taking a course
- 4 other
- 5 don't know

UK
AJ
MAIN

APPLIES IF VOCQPL=4 (highest vocational qualification obtained in way other than through work, academic institution or a combination of the two)

381. **YERQAL1**

(May I just check) when did you obtain your [highest qualification]?

- 1 select if the answer is given as an age
- 2 select if the answer is given as a year

UK
EQ
EUROSTAT

**APPLIES IF QUALCH9=1, 2, 3, 4, 5 OR 6
AND QULS10=RESPONSE**

Has qualifications

382. **YERQAL2**

Do not read out

UK
EQ
EUROSTAT

Age at which [name] obtain the [highest qualification]
answer given as an age

APPLIES IF YERQAL1=1

Answer to YERQAL1 given as age

383. **YERQAL3**

Do not read out

UK
EQ
EUROSTAT

In which year did [name] obtain the [highest qualification]
answer given as a year

APPLIES IF YERQAL1=2

Answer to YERQAL1 given as year

384. **SUBJQ**

What is the main subject area of your [qualification]?

UK
EQ
ASK OR
RECORD

Press the space bar for the coding frame

APPLIES IF QULS10 (01-11) = 2-4, 9

Diploma in Higher education, HNC/HND, ONC/OND, other higher education qualification

OR NVQLEV= 2, 3, 4 or 5

NVQ/SVQ qualification (Level 2, 3, 4 or 5)

OR BTEC=1, 2 or 3

BTEC qualification (excluding first or general certificate)

OR SCTVEC=1, 2 or 3

SCTVEC qualification (excluding first or general certificate)

OR GNVQ4=1, 2 or 3

GNVQ qualification (excluding foundation level)

OR CANDG=1 or 2

City & Guilds qualification (excluding foundation / part 1)

OR RSA=1, 2 or 3

RSA qualification (excluding 'some other RSA')

385. **SUBCODE**

① Do not read out

UK
EQ
CODE 1st
THAT
APPLIES

The main subject area of [Qualification] is

text given at subjq

Press the space bar for the coding frame

qualifications from current study and adult learning opportunities

386. **QULNOW**

Are you currently working or studying towards any qualifications?

- 1 yes
- 2 no

UK
EQ
EUROSTAT

APPLIES IF RESPONDENT IS OF WORKING AGE OR OTHERWISE IN WORK IN REF WEEK

i.e.

IF AGE 16-69

OR WRKING=1

OR JBAWAY=1

OR OWNBUS=1

OR RELBUS=1)

AND (SCHM08 NE 97)

Not State pension age

Paid work in ref wk

Has a job/business but away from it in ref wk

Unpaid work for own business in ref wk

Unpaid work for relative's business in ref wk

Not just 16

387. **QULFUT**

Are you considering going back into education in the next twelve months?

- 1 yes
- 2 no

WALES
SCOTLAND
OD
MAIN

APPLIES IF QULNOW=2

388. **QULADV**

Where (would you/did you) go for advice on adult learning?

- 1 current school
- 2 current college
- 3 direct to university/college providing the course
- 4 library
- 5 community education centre
- 6 local Careers company
- 7 telephone helpline 'Learn-Direct'
- 8 work or employer
- 9 friends or relatives
- 10 advertisements
- 11 internet
- 12 other response

WALES
SCOTLAND
OD
MAIN
CODE ALL
THAT APPLY

APPLIES IF QULNOW=1 OR QULFUT=1

389. **CARADV**

Whilst studying have you been offered any advice about future career options or further learning opportunities?

- 1 yes
- 2 no

WALES
SCOTLAND
OD
MAIN

APPLIES IF QULNOW=1

390. **CARADV2**

Did you actively seek any advice about future career options or further learning opportunities?

- 1 yes
- 2 no

WALES
SCOTLAND
OD
MAIN

APPLIES IF CARADV=2

391.	QULHI9 <i>What qualifications are you studying?</i>	UK EQ PROMPT AS NECESSARY CODE HIGHEST EUROSTAT
1	degree level qualification including, foundation degree, graduate membership of a professional institute, PGCE, or higher	
2	diploma in higher education	
3	HNC/HND	
4	ONC/OND	
5	BTEC, EdExcel, LQL	
6	SCOTVEC, SCOTEC or SCOTBEC	
7	teaching qualification (excluding PGCE)	
8	nursing or other medical qualification not yet mentioned	
9	other higher education qualification below degree level	
10	A-level/Vocational A Level or equivalent	
11	New Diploma	
12	Welsh Baccalaureate	
13	International Baccalaureate	
14	NVQ/SVQ	
15	GNVQ/GSVQ	
16	AS level / Vocational AS level or equivalent	
17	Certificate of Sixth Year Studies	
18	Access to HE	
19	DO NOT USE	
20	Standard Grade (Scotland)	
21	GCSE / Vocational GCSE	
22	DO NOT USE	
23	Advanced Higher / Higher / Intermediate / Access qualifs. (Scotland)	
24	RSA/OCR	
25	City & Guilds	
26	DO NOT USE	
27	Key Skills / Core Skills (Scotland)	
28	Basic Skills (Skills for life / literacy / numeracy / lang)	
29	Entry level Qualifications	
30	any other professional / work related / foreign qualifications	

(Don't Know now handled by the use of the DK key)

APPLIES IF QULNOW=1

392.	DEGNOW <i>Are you studying for...</i>	UK EQ CODE 1st THAT APPLIES EUROSTAT
1	higher degree (including PGCE)	
2	first degree	
3	foundation degree	
4	other (e.g. graduate member of a professional institute/chartered accountant)?	
5	don't know	

APPLIES IF QULHI9=1

393.	HGHNOW <i>Are you studying for ...</i>	UK EQ MAIN EUROSTAT
1	a Doctorate	
2	a Masters	
3	a Post-Graduate Certificate in Education	
4	or some other kind of postgraduate degree or professional qualification	

APPLIES IF DEGNOW=1 (studying for a higher degree)

394. **TCNW10**

What level BTEC/EdExcel/LQL are you studying for

- 1 Level 4 or above (level 4)?
- 2 Level 3 (National Certificate or National Diploma level)?
- 3 Level 2 (First/general diploma level)?
- 4 below level 2 (First/general certificate level)?
- 5 don't know

UK
EQ
CODE 1st
THAT
APPLIES
EUROSTAT

APPLIES IF QULHI9=5

395. **SCNOW**

Are you studying for a SCOTVEC/SCOTEC/SCOTBEC...

- 1 at higher level (level 4)?
- 2 for full National Certificate (level 3)?
- 3 at first diploma or general diploma level (level 2)?
- 4 at first certificate or general certificate level (below level 2)?
- 5 modules towards a National Certificate?
- 6 don't know

UK
EQ
CODE 1st
THAT
APPLIES
EUROSTAT

APPLIES IF QULHI9=6

396. **DIPTYP**

You said you are studying for a new diploma. Are you working towards an...

- 1 Advance Diploma (Level 3)
- 2 Progression Diploma (Level 3)
- 3 Higher Diploma (Level 2) or
- 4 Foundation Diploma (Level 1)?

UK
EQ
CODE 1st
THAT APPLIES
EUROSTAT

APPLIES IF QULHI9=11

397. **GNVNOW4**

Are you studying for a GNVQ/GSVQ at...

- 1 full intermediate?
- 2 part one intermediate?
- 3 full foundation?
- 4 part one foundation?
- 5 don't know

UK
EQ
CODE 1st
THAT APPLIES
EUROSTAT

APPLIES IF QULHI9=15

398. **OCRNI0**

Are you studying for an OCR at...

- 1 Level 4 or above?
- 2 Level 3 (Advanced)?
- 3 Level 2 (Intermediate)?
- 4 Level 1 (Basic)?
- 5 don't know

UK
EQ
CODE 1st
THAT
APPLIES
EUROSTAT

APPLIES IF QULHI9=24

399. **CGNW10**

Are you studying for a City & Guilds qualification at...

- 1 part 3/advanced craft?
- 2 part 2/craft?
- 3 part 1/foundation?
- 4 don't know

UK
EQ
CODE 1st
THAT
APPLIES
EUROSTAT

APPLIES IF QULHI9=25

400. **HSTNOW**

Are you studying for a National qualification at...

- 1 Access level
- 2 Intermediate 1
- 3 Intermediate 2
- 4 Higher
- 5 Advanced Higher?

UK
EQ

APPLIES IF QULHI9=23

401. **OTHQHI**

You said you are studying for a professional / vocational or foreign qualification. Please could you describe this qualification.

- ① Type a brief description of the qualification.
- Enter a text of at most 150 characters.

EQ
UK
ASK OR
RECORD

APPLIES IF QULS10 = 30 (Any other professional / vocational / foreign qualification)

402. **NVQKN2**

Are you working towards any NVQs or SVQs?

- 1 yes
- 2 no
- 3 don't know

UK
EQ
ASK OR
RECORD

APPLIES IF QULNOW=1 (currently studying towards a qualification)

AND NVQSVQ NE 4 (have heard of NVQ/SVQ)

AND QULHI9 NE 14 (have not previously stated that studying for an NVQ/SVQ)

403. **NVQLE2**

What is the highest level of NVQ/SVQ you are working towards?

- 1 level 1
- 2 level 2
- 3 level 3
- 4 level 4
- 5 level 5
- 6 don't know

UK
EQ
EUROSTAT

APPLIES IF NVQKN2=1 (currently working towards NVQ/SVQ)

OR QULHI9=14 (studying for NVQ/SVQ)

404. **NVQUN2**

Are you working for any units towards an NVQ or SVQ?

- 1 yes
- 2 no
- 3 don't Know

UK
EQ
ASK OR
RECORD

APPLIES IF NVQUN = 2 (Do not have any units towards an NVQ/SVQ)

AND NVQKN2 = 2 (Are not currently working towards a full NVQ or SVQ)

405. **CURSUB**

You are currently studying for [highest qualification]. What is the main subject area of study?

UK
EQ
ASK OR
RECORD

Press the space bar for the coding frame

APPLIES IF QULHI9=2-4, or 9

OR DEGNOW=1, 2, 3, 4, OR 5

OR NVQLE2=2, 3, 4 or 5

OR TCNW10=1, 2 or 3

OR SCNOW=1, 2 or 3

OR GNVNOW4=1 or 2

OR CGNW10=1 or 2

OR OCRN10=1, 2 or 3

Diploma in Higher education, HNC/HND, ONC/OND, other higher education qualification

Degree – higher, first, foundation, other or don't know

NVQ/SVQ qualification (Level 2, 3, 4 or 5)

BTEC qualification (excluding first or general certificate)

SCTVEC qualification (excluding first or general certificate)

GNVQ qualification (intermediate level)

City & Guilds qualification (excluding foundation / part 1)

RSA qualification (excluding 'some other RSA')

406. CURCODE

① Do not read out

The main subject area of [Qualification] is
text given at cursub

Press the space bar for the coding frame

**UK
EQ
CODE 1st
THAT APPLIES
EUROSTAT**

type of course

407. ENROLL

Are you at present (at school or 6th form college or) enrolled on any full-time or part-time education course excluding leisure classes?

① Include correspondence courses and open learning as well
other forms of full-time education course

1 yes

2 no

(Note: text substitution for age < 20 years only)

**UK
EQ
ASK OR
RECORD
EUROSTAT
IHS (ENROLCOR)**

APPLIES IF RESPONDENT IS OF WORKING AGE OR ELSE WORKED IN REF WEEK

i.e.

IF (AGE 16-69

OR WRKING=1

OR JBAWAY=1

OR OWNBUS=1

OR RELBUS=1)

AND (SCHM08 NE 97)

Not State pension age

Paid work in ref wk

Has a job/business but away from it in ref wk

Unpaid work for own business in ref wk

Unpaid work for relative's business in ref wk

Not just 16

408. ATTEND

And are you...

1 still attending

2 waiting for term to (re)start

3 or have you stopped going?

**UK
EQ
EUROSTAT
IHS (ATTENCOR)**

APPLIES IF ENROLL=1 (currently at school or enrolled on a FT/PT course)

409. COURSE

Are you (at school or 6th form college), on a full or part time course, a medical or nursing course, a sandwich course or some other kind of course?

1 school/ full time (age < 20 years only)

2 school/ part time (age < 20 years only)

3 sandwich course

4 studying at university or college including 6th Form college full time

5 training for a qualification in nursing, physiotherapy or a similar medical subject

6 on a part time course at university or college, including day release and block release

7 on an Open College course

8 on an Open University course

9 any other correspondence course

10 any other self / open learning course

(Note: text substitution for age < 20 years only)

**UK
EQ
ASK OR
RECORD
EUROSTAT
IHS (COURSCOR)**

**APPLIES IF ATTEND=1 (still attending school, 6th form college or a course of some kind)
2 (waiting for term to (re)start)**

educational institution attended

410.EDINS

What type of educational institution are you currently attending?

- 1 university, college of higher education, including the Open University (state system)
- 2 (local) college of further education, tertiary college, or specialist further education college (state system)
- 3 sixth form college (state system)
- 4 adult education centre or WEA institution
- 5 college or university - independent (privately run)
- 6 training centre or college run by an employer
- 7 training centre privately run
- 8 state school
- 9 independent school
- 10 other
- 11 don't know

GB
JM
ASK OR
RECORD
MAIN

APPLIES IF AGE => 16 AND COURSE=1, 2 OR ATTEND=1, 2

age completed full time education

411.EDAGE

How old were you when you finished your continuous full-time education?

① Still in=96, Never had=97

This question must be asked if this is a first interview with the respondent (or no answer is present from previous waves), or the respondent was still in full-time education at the last interview

UK
EQ
ASK OR
RECORD
EUROSTAT
IHS (EDAGECOR)

APPLIES IF RESPONDENT IN WORK IN REF WEEK OR ARE OF WORKING AGE

i.e.

IF (AGED 16-69

OR WRKING=1

OR JBAWAY=1

OR OWNBUS=1

OR RELBUS=1)

AND (SCHM08 NE 97)

Not State pension age

Paid work in ref wk

Has a job/business but away from it in ref wk

Unpaid work for own business in ref wk

Unpaid work for relative's business in ref wk

Not just 16

apprenticeships

412.APPR8

Are you doing or have you completed a recognised apprenticeship, including trade and advanced and foundation modern apprenticeships?

- 1 yes (completed)
- 2 yes (still doing)
- 3 has complete one apprenticeship and is now doing a further one
- 4 no

UK
MAIN
EUROSTAT

APPLIES IF RESPONDENT IS OF WORKING AGE OR ELSE IN WORK IN REF WEEK

i.e.

IF (AGED 16-69)

OR WRKING=1

OR JBAWAY=1

OR OWNBUS=1

OR RELBUS=1)

AND (SCHM08 NE 97)

AND (EDAGE >=5 and <=95 or NE 97)

OR (COURSE=3 or 4 or 5 or 6 or 7 or 8 or 9 or 10)

Not State pension age

Paid work in ref wk

Has a job/business but away from it in ref wk

Unpaid work for own business in ref wk

Unpaid work for relative's business in ref wk

Not just 16

Number of years or never had FT education

In FT education but not at school

413. **APPSAM**

Is this apprenticeship part of your main job?

- 1 yes
2 no

UK
EQ

APPLIES IF APPR8=2 (Still doing apprenticeship) OR IF APPR8=3 (Completed one apprenticeship and now doing another).

414. **APPIND**

What does the firm/organisation you work for mainly make or do (at the place where you worked)?

UK
EQ

① Describe fully – probe manufacturing or processing or distribution etc. and main goods produced, materials used, wholesale or retail etc.

Industry description at last interview was

APPLIES IF APPSAM=2 (Apprenticeship not part of main job)

415. **APPINT**

① Enter a title for the industry
Industry title at the last wave

UK
EQ

APPLIES IF APPSAM=2 (Apprenticeship not part of main job)

416. **MODAPP4**

Does/did your apprenticeship form part of the Modern Apprenticeship initiative?

- 1 yes, Apprenticeship (formerly Foundation Modern Apprenticeship)
2 yes, Advanced Apprenticeship (formerly Advanced Modern Apprenticeship)
3 yes, Apprenticeship plus Advanced Apprenticeship
4 no
5 don't know

UK
EQ
EUROSTAT
CODE ONE
ONLY

APPLIES IF APPR8=1 (completed apprenticeship), 2 (still doing apprenticeship), or 3 (completed one apprenticeship and is now doing further one)

training done in last 13 weeks, 4 weeks, 1 week

417. **ED13WK**

In the 3 months since beginning [date] have you taken part in any education or any training connected with your job, or a job that you might be able to do in the future (including courses that you have told me about already)?

- 1 yes
2 no

UK
EQ
EUROSTAT

APPLIES IF RESPONDENT IS OF WORKING AGE, IN WORK OR IN RECEIPT OF EDUCATION / TRAINING

i.e.

IF (((MEN AND WOMEN AGED 16-69)
AND ((YTETMP=1 or 2 or 3)

OR (NEWDEA10= 3 or 4 or 5 or 7)

OR (YTETJB=1 AND NEWDEA10=1, 6, 8, 9, or 19)))

OR ((WRKING=1)

OR (JBAWAY=1)

OR (OWNBUS=1)

OR (RELBUS=1)))

AND ((EDAGE NE 96)

OR (COURSE=3 or 4 or 5 or 6 or 7 or 8 or 9 or 10)))

Not State pension age

Employer based work training, Project based work training, temporarily away from employer/project based work training

Employee in public / private sector, voluntary sector, environmental task force or assisted self employment

Work done in addition to that done on New Deal Scheme

Paid work in ref wk

Has a job/business but away from it in ref wk

Unpaid work for own business in ref wk

Unpaid work for relative's business in ref wk

Not still in FT education

In FT education but not at school

418. **ED4WK**

...and did you take part in any of that education or training in the 4 weeks ending Sunday the [date]?

- 1 yes
2 no

UK
EQ
EUROSTAT

APPLIES IF ED13WK=1 (taken part in job related education/training in 3 months before ref wk)

419. **FUTUR13**

In the 3 months since beginning [date] have you taken part in any education or training connected with a job that you might be able to do in the future (including courses that you have told me about already)?

- 1 yes
2 no

UK
EQ

APPLIES TO RESPONDENTS OF WORKING AGE AND DOING COLLEGE BASED TRAINING AND THOSE NOT IN WORK OR FT EDUCATION (all men and women 16-69 who are not at school to whom ED13WK does not apply)

i.e.

IF (MEN AND WOMEN AGED 16-69)
AND ((YTETMP = 3 or 5)

Not State pension age
At college/training centre, temporarily away from college/training centre
No unpaid work for relative
Not still in FT education
In FT education but not at school

OR (RELBUS=2)
AND ((EDAGE NE 96)
OR (COURSE=3 or 4 or 5 or 6 or 7 or 8 or 9 or 10)))

420. **FUTUR4**

...and did you take part in any of that education or training in the 4 weeks ending Sunday the [date]?

- 1 yes
2 no

UK
EQ

APPLIES IF FUTUR13=1 (taken part in job related education/training in 3 months before ref wk)

421. **ED1FUT**

...and did you take part in any of that education or training in the week ending Sunday the [date]?

- 1 yes
2 no

UK
EQ

APPLIES IF TAKEN PART IN JOB RELATED EDUCATION / TRAINING IN PREVIOUS 4 WEEKS

i.e.

IF ((ED4WK=1)

taken part in job related education/training in 4 wks before ref wk

OR (FUTUR4=1))

taken part in job related education/training in 4 wks before ref wk

422. **JOBED**

Was this work related training part of the education course you previously mentioned?

- 1 yes
2 no

UK
EQ

APPLIES IF RESPONDENT HAS TAKEN PART IN JOB RELATED EDUCATION / TRAINING IN PREVIOUS 3 MONTHS AND IS ON A FT/PT COURSE

i.e.

IF ((ED13WK=1)

Taken part in education or training in last 3 months connected to current or future job

OR (FUTUR13=1))

Taken part in education or training in last 3 months connected to current or future job

AND (ATTEND=1 or 2)

Enrolled on a FT/PT course and still attending or waiting for term to (re)start

qualifications from study in last 4 weeks

423. **NEWQUL**

UK
AJ
MAIN

Will the education or training you have been doing in the last 4 weeks...

- 1 lead to a qualification
- 2 a credit towards a qualification
- 3 or neither?
- 4 don't know

APPLIES IF TAKEN PART IN JOB RELATED EDUCATION / TRAINING IN PREVIOUS 4 WEEKS

i.e.

IF ((ED4WK=1)

Taken part in education or training in last 4 weeks
connected to current or future job

OR (FUTUR4=1))

Taken part in education or training in last 4 weeks
connected to current or future job

424. **NVQSAM**

UK
AJ
MAIN

Is this the NVQ/SVQ you told me about earlier?

- 1 yes
- 2 no

**APPLIES TO THOSE TRAINING TOWARD A QUALIFICATION WHO HAVE PREVIOUSLY
STATED THAT THEY ARE WORKING TOWARD AN NVQ / SVQ**

i.e.

IF (NEWQUL=1 or 2)

Lead to a qualification or credit to a qualification

AND ((NVQKN2=1)

Working towards a NVQ or SVQ

OR (QULHI9=14))

Studying for a NVQ/SVQ

425. **NVQQUL**

UK
AJ
MAIN

IF NVQKN2=2 (have not previously stated that working toward NVQ) then
(Although you are not currently studying for one,) Will your education or training lead
to an NVQ or SVQ?

In all other cases in main routing

(Can I just check) will your education or training lead to an NVQ or SVQ?

- 1 yes
- 2 no

MAIN ROUTING:

IF (NEWQUL=1 or 2)

Lead to a qualification or credit to a qualification

AND ((NVQSAM=2)

Not NVQ/SVQ mentioned earlier

OR (NVQKN2=2))

Not working towards NVQ or SVQ

426. **NVQHI**

UK
AJ
MAIN

What is the highest level of NVQ / SVQ which your education or training leads to?

- 1 level 1
- 2 level 2
- 3 level 3
- 4 level 4
- 5 level 5
- 6 don't know

**APPLIES IF NEWQUL=1, 2(education / training done toward qualification or credit)
AND NVQQUL=1**

427. **SAMQUL**

Is this the qualification that you told me about earlier (QulHi9)?

- 1 yes
- 2 no

UK
AJ
MAIN

**APPLIES IF NEWQUL=1, 2(education / training done toward qualification or credit)
AND QULHI9 NE 14
AND NVQQUL=2 OR NVQSVQ=4**

428. **DIFQUL4**

What qualification is it?

- 1 degree level qualification including, foundation degree, graduate membership of a professional institute, PGCE, or higher
- 2 diploma in higher education
- 3 HNC/HND
- 4 ONC/OND
- 5 BTEC, EdExcel, LQL
- 6 SCOTVEC, SCOTEC or SCOTBEC
- 7 teaching qualification (excluding PGCE)
- 8 nursing or other medical qualification not yet mentioned
- 9 other higher education qualification below degree level
- 10 A-level/Vocational A Level or equivalent
- 11 DO NOT USE
- 12 Welsh Baccalaureate
- 13 International Baccalaureate
- 14 NVQ/SVQ
- 15 GNVQ/GSVQ
- 16 AS level / Vocational AS level or equivalent
- 17 Certificate of Sixth Year Studies
- 18 Access to HE
- 19 Do not use
- 20 Standard Grade (Scotland)
- 21 GCSE / Vocational GCSE
- 22 Do not use
- 23 Advanced Higher / Higher / Intermediate / Access qualifs. (Scotland)
- 24 RSA/OCR
- 25 City & Guilds
- 26 DO NOT USE
- 27 Key Skills / Code Skills (Scotland)
- 30 Basic Skills (Skills for life / literacy / numeracy / lang)
- 31 Entry level Qualifications
- 30 any other professional / work related / foreign qualifications

UK
AJ
MAIN

(Don't Know now handled by the use of the DK key)

APPLIES IF SAMQUL=2

429. **DEGQUL**

Are you studying for...

- 1 higher degree (including PGCE)
- 2 first degree
- 3 other (e.g. graduate member of a professional institute or chartered accountant)?
- 4 don't know

UK
AJ
CODE 1st
THAT APPLIES
MAIN

APPLIES IF DIFQUL4=1 (degree level qualification)

430. **HGHQUL**

Are you studying for...

- 1 a Doctorate
- 2 a Masters
- 3 a Post Graduate Certificate in Education
- 4 or some other postgraduate degree or professional qualification?

UK
AJ
MAIN
EUROSTAT

5 don't know

APPLIES IF DEGQUL=1 (studies in last 4 weeks toward higher degree)

431. TCQL10

Are you studying for a BTEC/EdExcel/LQL...

- 1 Level 4 or above (higher level)
- 2 Level 3 (National Certificate or National Diploma level)
- 3 Level 2 (First/general diploma level)
- 4 below level 2 (First/general certificate level)
- 5 don't know

UK
AJ
CODE 1st
THAT APPLIES
MAIN
EUROSTAT

APPLIES IF DIFQUL4=5

432. SCQUL

Are you studying for a SCOTVEC/SCOTEC/SCOTBEC...

- 1 higher level
- 2 full National Certificate
- 3 a first diploma or general diploma
- 4 a first certificate or general certificate?
- 5 modules towards a National Certificate
- 6 don't know

UK
AJ
CODE 1st
THAT APPLIES
MAIN
EUROSTAT

APPLIES IF DIFQUL4=6

433. OCRQ10

Are you studying for an OCR at...

- 1 Level 4 or above
- 2 Level 3 (Advanced)
- 3 Level 2 (Intermediate)
- 4 Level 1 (Basic)
- 5 don't know

UK
AJ
CODE 1st
THAT APPLIES
MAIN
EUROSTAT

APPLIES IF DIFQUL4=24

434. CGQUL10

Are you studying for a City & Guilds qualification at...

- 1 part 3/advanced craft
- 2 part 2/craft
- 3 part 1/foundation
- 4 don't know

UK
AJ
CODE 1st
THAT APPLIES
MAIN

APPLIES IF DIFQUL4=25

435. **HSTQUL***Are you studying for a National qualification at...*

- 1 Access level
- 2 Intermediate 1
- 3 Intermediate 2
- 4 Higher
- 5 Advanced Higher?

UK
AJ
RUNNING
PROMPT
MAIN

APPLIES IF DIFQUL4=23 (National Qualification (Scotland))

on/off job training436. **TRNOPP***May I just check, has your current employer ever offered you any training or education either on or away from your job?*

- 1 yes, education or training offered
- 2 never offered

UK
EQ

APPLIES IF RESPONDENT IN WORK AND HAS NOT BEEN ON ANY JOB RELATED TRAINING IN THE PREVIOUS 3 MONTHS

i.e.

IF ((ED13WK=2)

Not taken part in job related training in 3 months before ref wk

AND ((WRKING=1)

Paid work in ref wk

OR (JBAWAY=1)

Has a job/business but away from it in ref wk

OR (OWNBUS=1)

Unpaid work for own business in ref wk

OR (RELBUS=1))

Unpaid work for relative's business in ref wk

AND (STAT=1 or 4))

Employee or unpaid worker in a family business

437. **JOBTRN***Was (Is) that training...*

- 1 'on the job' training only
- 2 or training away from your job
- 3 or both?

UK
EQ

APPLIES IF ED4WK=1 (taken part in job related education/training in 4 wks before ref wk)

site of training438. **TSTE10***Where was the main place that you did this education or training (in the last 4 weeks)?*

- 1 on premises belonging to your employer
- 2 on premises belonging to another employer
- 3 private training centre
- 5 Employment Rehabilitation Centre
- 6 community project
- 7 government or local authority training workshop
- 8 UK On-line Centre
- 9 at home (Open University / Open Tech or other correspondence course)
- 10 Learn Direct
- 11 College of Further Education
- 12 University
- 13 other educational institution
- 14 none of these

GB
AJ
JM
CODE ONE
ONLY
PROMPT AS
NECESSARY
MAIN

**APPLIES IF JOBTRN=2 (off job training), 3 (on and off job training)
OR FUTUR4=1 (taken part in job related education/training in 4 wks before ref wk)**

439. **TRNI10**

Where was the main place that you did this education or training (in the last 4 weeks)?

- 1 on premises belonging to your employer
- 2 on premises belonging to another employer
- 3 private training centre
- 4 training centre (government run)
- 5 Employment Rehabilitation Centre
- 6 Action for Community Employment
- 7 community workshop
- 9 at home (Open University/Open Tech or other correspondence course)
- 10 Learn Direct
- 11 College of Further Education
- 12 University
- 13 other educational institution
- 14 none of these

NI
JM
AJ
CODE ONE
ONLY
PROMPT AS
NECESSARY
MAIN

**APPLIES IF JOBTRN=2 (off job training), 3 (on and off job training)
OR FUTUR4=1 (taken part in job related education/training in 4 wks before ref wk)**

training fees

440. **TFEE10**

Who paid the fees for this training?

- 1 Employer or potential employer
- 2 ELWA/ Work based training for young people / work based Learning for Adults [In Wales]
LEC/ Training for work [In Scotland]
LSC/ Work based training for young people/ Work Based Learning or Training for Adults [In England]
- 3 other government or local authority organisation
- 4 self, or family, or relative
- 5 other
- 6 no fees
- 7 don't know

GB
JM
AJ
CODE
ALL
THAT
APPLY
MAIN

**APPLIES IF JOBTRN=2 (off job training), 3 (on and off job training)
OR FUTUR4=1 (taken part in job related education/training in 4 wks before ref wk)**

441. **FEEIR**

Who paid the fees for this training?

- 1 employer or potential employer
- 2 government – YTP
- 3 government - adult scheme
- 4 self, or family, or relative
- 5 other
- 6 no fees
- 7 don't know

NI
JM
CODE ALL
THAT APPLY
MAIN

**APPLIES IF JOBTRN=2 (off job training), 3 (on and off job training)
OR FUTUR4=1 (taken part in job related education/training in 4 wks before ref wk)**

time spent training

442. **TRNLEN**

What was/is the total length of the training course?

- 1 less than 1 week
- 2 1 week but less than 2 weeks
- 3 2 weeks but less than 3 weeks
- 4 3 weeks but less than 1 month
- 5 1 month but less than 2 months
- 6 2 months but less than 3 months
- 7 3 months but less than 6 months
- 8 6 months but less than 1 year

UK
AJ
JM
MAIN
EUROSTAT

- 9 1 year but less than 2 years
- 10 2 years but less than 3 years
- 11 3 years or more
- 12 on going / no definite limit

**APPLIES IF ED4WK=1 (taken part in job related education/training in 4 wks before ref wk)
OR FUTUR4=1 (taken part in job related education/training in 4 wks before ref wk)**

443. TRNDAY

How many days did the course / training last?

APPLIES IF TRNLEN=1 (duration of training course <1 wk)

**UK
AJ
ASK OR
RECORD
MAIN**

444. TRHR93

*And now thinking of the training you did in the week ending Sunday the [date],
connected with your job / a job you may do in the future, how many hours did
you spend on education or training, including any private study time?
97 or more=97*

APPLIES IF ED1FUT=1 (taken part in job related education/training in ref wk)

**UK
AJ
MAIN
EUROSTAT**

445. TRONJB

*How many of those TrHr93 hours were done on the job?
97 or more=97*

**APPLIES IF ED1FUT=1 (taken part in job related education/training in ref wk)
AND JOBTRN=1 (on job training), 3 (on and off job training)
FOR THOSE CURRENTLY IN A JOB OR ON A SCHEME**

**UK
AJ
MAIN**

adult learning

446. TAUTQ7

*I would now like to ask you some questions about adult learning which you
may have taken part in...*

*During the past 12 months, have you been on any course which was meant to lead
to a qualification(s) which you did not obtain, or have not yet attained?*

- 1 yes
- 2 no

**UK
EQ**

**APPLIES IF OVER 16 AND (NOT CURRENTLY WORKING OR STUDYING TOWARDS A QUALIFICATION
(QULNOW NOT YES) OR NOT ATTAINED A QUALIFICATION IN THE PAST 12 MONTHS**

447. NFE1

*(Other than the qualifications we discussed earlier) during the last 12 months have
you participated in any of the following activities with the intention of improving your
knowledge or skills in any area, including hobbies?*

- 1 lessons or courses, either practical or theoretical including classroom instruction or lessons?
- 2 courses conducted through open and distance education?
- 3 seminars or workshops?
- 4 guided on the job training?
- 5 none of these

**UK
EQ**

APPLIES IF OVER 16

448. **NTINF7**

(Other than the activities discussed earlier,) in the last 12 months have you deliberately tried to teach yourself anything (at work or) during your free time?

- 1 yes
- 2 no

UK
EQ

APPLIES IF OVER 16

education in past 4 weeks

449. **TAUT4**

*Have you attended or received any taught courses or forms of tuition during the last 4 weeks ending Sunday the [REFDAY]
Here we are interested in courses and tuition outside the formal education system so please exclude the [formal qualifications] you told me about earlier.*

- 1 yes
- 2 no

UK
MAIN
EQ
EUROSTAT

APPLIES IF BEEN ON TAUGHT COURSE IN PAST YEAR

i.e.

IF TAUTQ7=1

Been on taught course leading to qualification

OR NFE1=1, 2, 3, 4

Been on course to help develop knowledge or skills

450. **T4HRS**

Thinking about all your taught courses or tuition, how many hours instruction have you attended in total over the past 4 weeks?

① Record total time spent in taught activity
Round to nearest hour, if less than 30 mins code 0

Include supervised group or solo learning
Exclude travel time, time spent on homework or private study

UK
MAIN
EQ
EUROSTAT

APPLIES IF TAUT4 = 1 (Attended taught course in past 4 weeks)

451. **T4SUBJ**

Thinking about the most recent course or tuition, what was the main subject of the course or tuition?

(Text response)

UK
MAIN
EQ
EUROSTAT

APPLIES IF TAUT4 = 1 (Attended taught course in past 4 weeks)

452. **T4CODE**

[Name] is currently studying [Subject name]

① Code first that applies
Press the space bar for the coding frame

UK
MAIN
EQ
EUROSTAT

APPLIES IF TAUT4 = 1 (Attended taught course in past 4 weeks)

453. **T4PURP**

What was the main purpose of taking courses or tuition? Was it...

- ① Code any learning for mostly domestic, community or recreational purposes '2'
- 1 mostly related to a job that you have or may have in the future
- 2 or, mostly for personal or social reasons?

UK
MAIN
EQ
EUROSTAT
RUNNING
PROMPT

APPLIES IF TAUT4 = 1 (Attended taught course in past 4 weeks)

454. T4WORK

Did the course or tuition take place during paid working hours? Was it...

- 1 only during paid working hours
- 2 mostly during paid working hours
- 3 mostly outside paid working hours
- 4 only outside paid working hours
- 5 not employed at that time

**UK
MAIN
EQ
EUROSTAT
PROMPT AS
NECESSARY**

APPLIES IF TAUT4 = 1 (Attended taught course in past 4 weeks)

455. LEISCL (This question was in the survey before but it has just moved position)

IF ED4WK=1 OR FUTUR4=1 (work related training done in last 4 weeks)

Apart from the job related training or education you have already mentioned, have you taken part in any other leisure or education classes in the four weeks ending [date]?

**UK
EQ
EUROSTAT**

In all other cases in main routing

Apart from job related training or education, have you taken part in any other leisure or education classes in the four weeks ending [date] ?

- 1 yes
- 2 no

MAIN ROUTING: APPLIES IF OF WORKING AGE OR OVER THIS BUT IN WORK

i.e.

IF (AGE>15

AND ((WRKING=1)

OR (JBAWAY=1)

OR (OWNBUS=1)

OR (RELBUS=1)

Aged over 15

Paid work in ref wk

Has a job/business but away from it in ref wk

Unpaid work for own business in ref wk

Unpaid work for relative's business in ref wk

OR (NEWDEA10=3 or 4 or 5 or 7)

Subsidised employment, voluntary sector, environmental task force, assisted self employment

OR (YTETJB=1 AND NEWDEA10=1, 6, 8, 9, or 19)

Work done in addition to that done on New Deal Scheme

OR (YTETMP=1 or 2 or 4)

Employer based work training, project based work training, temporarily away from employer/project based work training

OR AGE 16-69))

Not State pension age

456. LEISHRS

Thinking about your leisure or education classes, how many hours instruction have you attended in the past 4 weeks?

**UK
MAIN
EQ**

① Record total time spent in taught activity

Round to the nearest hour, if less than 30 mins, code 0

Include supervised group or solo learning

Exclude travel time, time spent on housework or private study.

APPLIES IF LEISCL = 1 (taken part in any other leisure or education classes in the four weeks)

457. NEETS

May I just ask, what is the main reason that you are not in paid employment education or training?

**UK
EQ**

- 1 in custody
- 2 caring for a dependant adult relative
- 3 pregnant or caring for own children
- 4 disability or ill health
- 5 doing unpaid/voluntary work
- 6 waiting to start a job you have already obtained, or a course on which you have been accepted
- 7 taking a gap year before entering higher education
- 8 looking for work or a suitable course
- 9 you are a refugee or asylum seeker
- 10 any other reason

APPLIES IF 16-24 AND NOT IN PAID WORK, EDUCATION OR TRAINING

HEALTH

health problems/disabilities

458. HPRMB

I should now like to ask you a few questions about your health. These questions will help us estimate the number of people in the country who have health problems.

① Enter 1 to continue

- 1 continue
- 2 too ill / distressed to answer: Visible problem
- 3 too ill / distressed to answer: Other

UK
EQ
W1F

APPLIES IF AGE>74

459. HPRMB2

I should now like to ask you a few questions about your health. These questions will help us estimate the number of people in the country who have health problems.

① Enter 1 to continue

UK
EQ
W1F

APPLIES IF RESPONDENT AGED BETWEEN 16 AND 74

460. QHEALTH1

How is your health in general; would you say it was...

- 1 very good
- 2 good
- 3 fair
- 4 bad
- 5 or very bad?

UK
EQ
W1&W5 MAIN
AW BOOST
IHS

APPLIES IF AGE > 15

461. LNGLIM

Do you have any health problems or disabilities that you expect will last for more than a year?

- 1 yes
- 2 no

UK
EQ

APPLIES IF (AGE =16-59 OR (SEX=1 AND AGE=16-64)) (not State pension age)
OR (AGE<75 AND FIRST CONTACT) (under 75 years and first contact)
OR (AGE>=75 AND HPRMB=1) (not too ill/distressed to continue)

462. **LIMITK**

Does this health problem affect the kind of paid work that you might do?

- 1 yes
2 no

UK
EQ
IHS (ILLIM)

**APPLIES IF (LNGLIM=1 (long term health problem) (long term health problems)
AND AGE =16-59 OR (SEX=1 AND AGE=16-64)
OR ((AGE=>64 OR (SEX=2 AND AGE>59)) AND (WRKING=1 OR RELBUS=1 OR OWNBUS=1
OR JBAWAY=1 OR LOOK4=1 OR LIKEWK=1)) (in paid work / away from job/business / unpaid work
for own or relatives business)**

**APPLIES TO THOSE WITH HEALTH PROBLEMS AND OF WORKING AGE OR PENSIONERS LOOKING FOR
WORK OR WANTING WORK**

i.e.

IF (LNGLIM =1)

Health problem or disability that will last longer than a
year

THEN IF ((FEMALES 16-59 MALES 16-64)

State pension age

OR WRKING=1

Paid work in ref wk

OR JBAWAY=1

Away from paid job in ref wk

OR OWNBUS=1

Unpaid work for own business in ref wk

OR RELBUS=1

Unpaid work for relative's business in ref wk

OR LOOK4 = 1

Looking for paid work

OR LIKEWK =1)

Would like a regular paid job

463. **LIMITA**

Does this health problem affect the amount of paid work that you might do?

- 1 yes
2 no

UK
EQ
IHS (ILLIM)

**APPLIES TO THOSE WITH HEALTH PROBLEMS AND OF WORKING AGE OR PENSIONERS LOOKING FOR
WORK OR WANTING WORK**

i.e.

IF (LNGLIM =1)

Health problem or disability that will last longer than a
year

THEN IF ((FEMALES 16-59 MALES 16-64)

State pension age

OR WRKING=1

Paid work in ref wk

OR JBAWAY=1

Away from paid job in ref wk

OR OWNBUS=1

Unpaid work for own business in ref wk

OR RELBUS=1

Unpaid work for relative's business in ref wk

OR LOOK4 = 1

Looking for paid work

OR LIKEWK =1)

Would like a regular paid job

464. **HEAL**

Do you have...

- 1 problems or disabilities (including arthritis or rheumatism) connected with
your arms or hands?
- 2 ...legs or feet?
- 3 ...back or neck?
- 4 do you have difficulty in seeing (while wearing spectacles or contact lenses)?
- 5 difficulty in hearing?
- 6 a speech impediment
- 7 severe disfigurement, skin conditions, allergies?
- 8 chest or breathing problems, asthma, bronchitis?
- 9 heart, blood pressure or blood circulation problems?
- 10 stomach, liver, kidney or digestive problems?
- 11 diabetes?
- 12 depression, bad nerves or anxiety?
- 13 epilepsy?
- 14 severe or specific learning difficulties (mental handicap)?
- 15 mental illness or suffer from phobias, panics or other nervous disorders?
- 16 progressive illness not included elsewhere (e.g. cancer not included elsewhere,
multiple sclerosis, symptomatic HIV, Parkinson's disease, muscular dystrophy)?
- 17 other health problems or disabilities?

UK
EQ
**CODE ALL
THAT APPLY**

APPLIES IF LNGLIM=1 (has long term health problem)

465. LERND

And is this (severe or specific learning difficulty) a learning difficulty or a learning disability?

- 1 learning difficulty
- 2 learning disability
- 3 both

UK
EQ
ASK OR RECORD

APPLIES IF HEAL=14 (has severe or specific learning difficulties)

466. HEALTH

Which of these is your main health problem/disability?

- 1 problems or disabilities (including arthritis or rheumatism) connected with your arms or hands
- 2 ...legs or feet
- 3 ...back or neck
- 4 do you have difficulty in seeing (while wearing spectacles or contact lenses)
- 5 difficulty in hearing
- 6 a speech impediment
- 7 severe disfigurement, skin conditions, allergies
- 8 chest or breathing problems, asthma, bronchitis
- 9 heart, blood pressure or blood circulation problems
- 10 stomach, liver, kidney or digestive problems
- 11 diabetes
- 12 depression, bad nerves or anxiety
- 13 epilepsy
- 14 severe or specific learning difficulties (mental handicap)
- 15 mental illness or suffer from phobias, panics or other nervous disorders
- 16 progressive illness not included elsewhere (e.g. cancer not included elsewhere, multiple sclerosis, symptomatic HIV, Parkinson's disease, muscular dystrophy)
- 17 other health problems or disabilities

UK
EQ

APPLIES IF HEAL1=1-17 (has a long term health problem)

467. HEALIM

Do these health problems or disabilities, when taken singly or together, substantially limit your ability to carry out normal day to day activities? If you are receiving medication or treatment, please consider what the situation would be without the medication or treatment.

- 1 yes
- 2 no

UK
EQ

APPLIES IF LNGLIM=1 (has long term health problem)

past health problems/disabilities

468. HEALYR

Have you ever had any health problems or disabilities (apart from those you have already told me about) that have lasted for longer than one year?

- 1 yes
- 2 no

UK
EQ
W1F
PERSONAL

**APPLIES IF (AGE =16-59 OR (SEX=1 AND AGE=16-64)) (not State pension age)
OR (AGE<75 AND FIRST CONTACT) (under 75 years and first contact)
OR (AGE>=75 AND HPRMB=1) (not too ill/distressed to continue)**

469. HEALPB

...and what were those health problems or disabilities?

- ① Probe all health probs/disabs that affected respondent in past
- 1 problems or disabilities (including arthritis or rheumatism) connected with your arms or hands?
 - 2 ...legs or feet?
 - 3 ...back or neck?
 - 4 do you have difficulty in seeing (while wearing spectacles or contact lenses)?
 - 5 difficulty in hearing?
 - 6 a speech impediment
 - 7 severe disfigurement, skin conditions, allergies?
 - 8 chest or breathing problems, asthma, bronchitis?
 - 9 heart, blood pressure or blood circulation problems?
 - 10 stomach, liver, kidney or digestive problems?
 - 11 diabetes?
 - 12 depression, bad nerves or anxiety?
 - 13 epilepsy?
 - 14 severe or specific learning difficulties (mental handicap)?
 - 15 mental illness or suffer from phobias, panics or other nervous disorders?
 - 16 progressive illness not included elsewhere (e.g. cancer not included elsewhere, multiple sclerosis, symptomatic HIV, Parkinson's disease, muscular dystrophy)?
 - 17 other health problems or disabilities?

**UK
EQ
W1
PERSONAL
CODE ALL
THAT APPLY**

APPLIES IF HEALYR=1 (long term health problem/disability in the past)

470. LERNDB

And was this (severe or specific learning difficulty) a learning difficulty or a learning disability?

- 1 learning difficulty
- 2 learning disability
- 3 both

**UK
EQ
ASK OR RECORD**

APPLIES IF HEAL=14 (has severe or specific learning difficulties)

471. HEALYL

Did these health problems or disabilities, when taken singly or together substantially limit your ability to carry out normal day to day activities?

If you were receiving medication or treatment, please consider what the situation would be without the medication or treatment.

- 1 yes
- 2 no
- 3 don't know

**UK
EQ
W1**

APPLIES IF HEALYR=1 (has had long term health problems in the past)

472. SMOKEVER

Have you ever smoked a cigarette, a cigar, or a pipe?

- 1 yes
- 2 no

**UK
EQ
W1&W5
IHS**

APPLIES IF RESPONDANT IS AGE 18 AND OVER

473. CIGNOW

Do you smoke cigarettes at all nowadays?

- 1 yes
- 2 no

**UK
EQ
W1&W5
IHS**

APPLIES IF RESPONDANT IS AGE 18 AND OVER AND RESPONSE IN SMOKEVER = YES

accidents474. **ACCDNT**

Thinking of the 12 months since [full date], have you had any accident resulting in injury at work or in the course of your work?

- 1 yes
2 no

**UK
JM
MAIN**

APPLIES IF RESPONDENT IN WORK OR LEFT LAST JOB WITHIN LAST YEAR

i.e.

IF WRKING=1
OR JBAWAY=1
OR OWNBUS=1
OR RELBUS=1

IF (NEWDEA10= 3 or 4 or 5 or 7)

OR (YTETJB=1 AND NEWDEA10=1, 6, 8, 9, or 19)

OR (YTETMP=1 or 2 or 4)

Paid work in ref wk
Away from paid job in ref wk
Unpaid work for own business in ref wk
Unpaid work for relative's business in ref wk
Working in public/private sector, voluntary task force, environmental task force, assisted self employment
Work done in addition to that done on New Deal Scheme
Employer based work training, project based work training, temporarily away from employer/project based work training

OR
((X<1) OR
((X=1) AND (LEFTM=RESPONSE) AND
(MONTH(REFDTE)<LEFTM)))

Respondent has left employment within the last twelve months

475. **ROAD**

Was that (most recent) injury caused by...

- 1 a road accident
2 or in some other way?

**UK
JM
MAIN
HSE**

APPLIES IF ACCDNT=1 (injured at work in last 12 months)476. **ACCY**

In which year did it happen?

**UK
JM
MAIN**

APPLIES IF ACCDNT=1 (injured at work in last 12 months)477. **ACCM**

...and in which month was that?

**UK
JM
MAIN**

APPLIES IF ACCDNT=1 (injured at work in last 12 months)478. **WCHJB**

May I just check, was the job you were doing when you were injured the one you previously mentioned as...

- 1 [Occupation title – main job]
2 [Occupation title – second job] or (N/A)
3 or was it some other job?

**UK
JM
MAIN
HSE**

APPLIES IF ACCDNT=1 (injured at work in last 12 months)

479. **GOBACK**

How soon were you able to start work again after the accident?

① Paid work of any kind

- 1 still off paid work
- 2 expects never to do paid work again
- 3 same day
- 4 the day after the accident
- 5 on the 2nd day after the accident
- 6 on the 3rd day after the accident
- 7 on the 4th day after the accident
- 8 on the 5th day or longer after the accident
- 9 don't know

UK
JM
MAIN
EYRS
HSE

APPLIES IF ACCDNT=1 (injured at work in last 12 months)

480. **GOBCK9**

How soon were you able to start work again after the accident?

① Paid work of any kind

- 1 still off paid work
- 2 same day
- 3 the day after the accident
- 4 on the 2nd day after the accident
- 5 on the 3rd day after the accident
- 6 on the 4th day after the accident
- 7 on the 5th day or longer after the accident
- 8 don't know

UK
JM
MAIN
OYRS
HSE

APPLIES IF ACCDNT=1 (injured at work in last 12 months)

481. **TIMEDAYS**

How many days after the accident did you go back to work?

If the respondent has difficulty remembering the number of days,
Please enter the number of weeks or months.

UK
JM
MAIN
ASK OR RECORD
HSE

APPLIES IF GOBACK = 8 OR GOBCK9 = 7 (Returned to work on or after the fifth day after the accident)

482. **TIMECODE**

① Press space bar to enter the coding frame

UK
JM
MAIN

483. **TYPINJ**

(Thinking of your most recent injury) How would you describe the injury you received?

① Choose one code that best describes the injury

- 1 amputation (NOT loss of fleshy finger tips, teeth or nails - count as superficial)
- 2 fracture/ broken bones (NOT cartilage in nose - count as superficial)
- 3 dislocation of joints (without fracture)
- 4 strain/ sprain
- 5 superficial (inc. bruising, abrasions, scratches, foreign body in eye)
- 6 lacerations/ open wounds
- 7 loss of sight (temporary or permanent)
- 8 chemical or hot metal burn to the eyeball, or any penetrating injury to the eyeball (NOT the eye area of the face generally)
- 9 burns/scalds (NOT to the eye)
- 10 lack of oxygen (asphyxia) or poisoning
- 11 other type of injury
- 12 multiple injuries, no one injury type obviously more severe

UK
JM
MAIN
ASK OR RECORD
HSE

APPLIES IF ACCDNT=1 (injured at work in last 12 months)

484. **SITEFR**

Which bones did you fracture/break?

- 1 fingers or thumbs
- 2 toes
- 3 wrist or ankle
- 4 other bones in hand or foot
- 5 other bones in arm or leg
- 6 head, neck, spine or pelvis
- 7 or other bones

UK
JM
MAIN
ASK OR RECORD
CODE ALL THAT
APPLY
HSE

APPLIES IF TYPINJ=2 (fracture/broken bones)

485. **SITEDI**

Which joints were dislocated?

- 1 shoulder
- 2 other joint in arm e.g. wrist, elbow
- 3 hip
- 4 knee
- 5 other joint in leg e.g. ankle
- 6 or spine

UK
JM
MAIN
ASK OR RECORD
CODE ALL THAT
APPLY
HSE

APPLIES IF TYPINJ=3 (dislocation of joints)

486. **ACCURH¹**

Still thinking of the accident you just mentioned, did you...

Hospitalisation includes cases where, had the person not already been in hospital, the injury would have resulted in admission for more than 24 hours

- 1 lose consciousness, even briefly?
- 2 suffer from hypothermia or heat induced illness?
- 3 need resuscitation?
- 4 stay in hospital for more than 24 hours?
- 5 not experience any of the above

UK
JM

MAIN
CODE ALL THAT
APPLY
HSE

APPLIES IF ACCDNT=1 (injured at work in last 12 months)

¹ INTERVIEWER GUIDANCE

Hospitalisation includes cases where, had the person not already been in hospital, the injury would have resulted in admission for more than 24 hours

487. **ACCKIND**

Please could you describe how the accident happened?

CODE ONE ONLY

① Choose the response which best describes how the accident occurred.

This may not be the first on the list. You should check your decision with the respondent if you are not sure

**UK
MAIN
JM
CODE ONE
ONLY
HSE**

- 1 contact with moving machinery or material being machined
- 2 hit by a moving, flying or falling object
- 3 hit by a moving vehicle
- 4 hit something fixed or stationary
- 5 injured while handling, lifting or carrying
- 6 slipped, tripped or fell on the same level
- 7 fell from a height

to continue on next page...

.....*ACCKIND continued from previous page*

- 8 trapped by something collapsing or overturning
- 9 near drowning or asphyxiation
- 10 exposed to, or in contact with, a harmful substance
- 11 exposed to fire
- 12 exposed to an explosion
- 13 contact with electricity or an electrical discharge
- 14 injured by an animal
- 15 physically assaulted by a person
- 16 another kind of accident

APPLIES IF ACCDNT = 1 (Respondent had been injured at work in the past 12 months)

488. **ILLWRK**

(Apart from the accident you have told me about,) within the last twelve months have you suffered from any illness, disability or other physical or mental problem that was caused or made worse by your job or by work you have done in the past?

- 1 yes
- 2 no
- 3 don't know {Proxy interviews only}

**UK
MAIN
JM
HSE**

APPLIES IF RESPONDENT IN WORK OR HAS EVER BEEN EMPLOYED

i.e.

- | | |
|--|---|
| IF WRKING=1 | Paid work in ref wk |
| OR JBAWAY=1 | Away from paid job in ref wk |
| OR OWNBUS=1 | Unpaid work for own business in ref wk |
| OR RELBUS=1 | Unpaid work for relative's business in ref wk |
| OR (NEWDEA10= 3 or 4 or 5 or 7) | Working in public/private sector, voluntary task force, environmental task force, assisted self employment |
| OR (YTETJB=1 AND NEWDEA10=1, 6, 8, 9, or 19) | Work done in addition to that done on New Deal Scheme |
| OR (YTETMP=1 or 2 or 4) | Employer based work training, project based work training, temporarily away from employer/project based work training |
| OR EVERWK=1 | Has had paid work at some time in their life, apart from casual or holiday work. Includes self employment or government schemes |

489. **NUMILL**

How many illnesses have you had (in the last twelve months) that have been caused or been made worse by your work?

① State the number of illnesses
For 8 or more illnesses – code 8

**UK
MAIN
JM
HSE
ASK OR
RECORD**

APPLIES IF ILLWRK=1 (Respondent suffered from an illness in last 12 months caused/ made worse by work)

490. **TYPILL**

How would you describe this illness?

- 1 bone, joint or muscle problems which mainly affect (or is mainly connected with) arms, hands, neck or shoulder,
- 2 ...hips, legs or feet,
- 3 ...back,
- 4 breathing or lung problems,
- 5 skin problems,
- 6 hearing problems,
- 7 stress, depression or anxiety,
- 8 headache and/or eyestrain,
- 9 heart disease / attack, other circulatory system,
- 10 infectious disease (virus, bacteria)
- 11 other

UK
MAIN
JM
CODE ONE
ONLY
HSE
ASK OR
RECORD

APPLIES IF ILLWRK = 1 (Respondent suffered from an illness in last 12 months caused/ made worse by work)

491. **AWARE**

When were you first aware of this illness?

- ① Please confirm the year and month
- 1 within the last 12 months (i.e. since [date one year ago])
- 2 more than one year ago (i.e. before [date one year ago])

UK
MAIN
JM
HSE
ASK OR
RECORD

APPLIES IF ILLWRK = 1 (Respondent suffered from an illness in last 12 months caused/made worse by work)

492. **TMEOFF**

In the last twelve months, how much time off work have you had because of this illness?

- 1 no time off work,
- 2 less than one day,
- 3 1 to 3 days, (Work days)
- 4 4 to 6 days, (Work days)
- 5 at least 1 week but less than 2 weeks,
- 6 at least 2 weeks but less than 1 month
- 7 at least 1 month but less than 3 months
- 8 at least 3 months but less than 6 months
- 9 at least 6 months but less than 9 months
- 10 at least 9 months but less than one year

UK
MAIN
JM
HSE

**APPLIES IF ILLWRK = 1 (Respondent suffered from an illness in last 12 months caused/made worse by work)
AND Respondent currently in work or left last job in previous 12 months**

i.e.

IF ILLWRK=1

AND

(WRKING=1

OR JBAWAY=1

OR OWNBUS=1

OR RELBUS=1

OR (NEWDEA10= 3 or 4 or 5 or 7)

OR (YTETJB=1 AND NEWDEA10=1, 6, 8, 9, or 19)

OR (YTETMP=1 or 2 or 4)

OR ((X<1) OR

((X=1) AND (LEFTM=RESPONSE) AND

(MONTH(REFDTE)<LEFTM))))

Respondent suffered from an illness in last 12 months caused/made worse by work

Paid work in ref wk

Away from paid job in ref wk

Unpaid work for own business in ref wk

Unpaid work for relative's business in ref wk

Working in public/private sector, voluntary task force, environmental task force, assisted self employment

Work done in addition to that done on New Deal Scheme

Employer based work training, project based work training, temporarily away from employer/project based work training

Respondent has left employment within the last twelve months

493. **ILCURR**

In the week ending Sunday the [date], were you off sick because of your work-related illness?

- 1 yes
- 2 no

UK
MAIN
JM
HSE

APPLIES IF TMEOFF <= 1 (Respondent had time off work) AND (ILLWRK = 1) (Respondent suffered from an illness in last 12 months caused/made worse by work) AND Illdays = response AND Illdays = ActWkDy

494. **WCHJB3**

May I just check, was the job that caused or made your illness worse the one you previously mentioned as...

- 1 [Occupation title – main job]
- 2 [Occupation title – second job]
- 3 or was it some other job?

UK
MAIN
JM
HSE

APPLIES IF ILLWRK=1 (Respondent suffered from an illness in last 12 months caused/made worse by work)

495. **WIND**

*Thinking about the job which caused or made your illness worse, what did the Firm/organisation you worked for mainly make or do?
Enter a text of at most 80 characters*

UK
MAIN
JM
OYRS
HSE

**APPLIES IF ILLWRK=1 (Respondent suffered from an illness in last 12 months caused/made worse by work)
AND (WCHJB3 = 3
OR IF (OCCT = EMPTY AND OCCT2 = EMPTY))**

496. **WINDT**

*ENTER A SHORT TITLE FOR THE INDUSTRY
Enter a text of at most 30 characters*

UK
MAIN
JM
HSE
OYRS

**APPLIES IF ILLWRK=1 (Respondent suffered from an illness in last 12 months caused/made worse by work)
AND (WCHJB3 = 3
OR IF (OCCT = EMPTY AND OCCT2 = EMPTY))**

497. **WOCCT**

*What was your job?
ENTER JOB TITLE
Enter a text of at most 80 characters*

UK
MAIN
JM
OYRS
HSE

**APPLIES IF ILLWRK=1 (Respondent suffered from an illness in last 12 months caused/made worse by work)
AND (WCHJB3 = 3
OR IF (OCCT = EMPTY AND OCCT2 = EMPTY))**

498. **WOCCD**

*What did you mainly do in your job?
CHECK SPECIAL QUALIFICATIONS / TRAINING NEEDED TO DO THE JOB.
Enter a text of at most 80 characters*

UK
MAIN
JM
OYRS
HSE

**APPLIES IF ILLWRK=1 (Respondent suffered from an illness in last 12 months caused/made worse by work)
AND (WCHJB3 = 3
OR IF (OCCT = EMPTY AND OCCT2 = EMPTY))**

499. **HOW1CAUS**

(Thinking about your most serious illness) Can you describe how work caused your illness or made it worse?

- 1 manual handling (lifting/carrying/pushing/pulling)
- 2 keyboard work or repetitive action (repeating a series of movements e.g. assembly work)
- 3 awkward/tiring positions
- 4 workplace accident
- 5 stress-related e.g. job-demands, control, support (stress at work)
- 6 other

UK
MAIN
JM
OYRS
HSE

APPLIES IF (ILLWRK=1) (Respondent suffered from an illness in last 12 months caused/made worse by work) AND (TYPILL = 1 OR TYPILL = 2 OR TYPILL = 3)

500. **HOW2CAUS**

(Thinking about your most serious illness) Can you describe how work caused your illness or made it worse?

- 1 workload (tight deadlines, too much work/pressure/responsibility)
- 2 role uncertainty (lack of clarity about job/uncertain what meant to do)
- 3 lack of control (no say over what/how to do job)
- 4 lack of support (from management)
- 5 changes at work (management/organisation/work content/use of new technology)
- 6 violence, threats or bullying
- 7 other

UK
MAIN
JM
OYRS
HSE

APPLIES IF (ILLWRK=1) (Respondent suffered from an illness in last 12 months caused/made worse by work) AND (TYPILL = 7 OR TYPILL = 9)

501. **HOW3CAUS**

(Thinking about your most serious illness) Can you describe how work caused your illness or made it worse?

- 1 general work environment (uncomfortable - hot/cold/damp/wet/dry/ draughts/enclosed space)
- 2 by breathing in airborne materials from spray painting or manufacturing foam products
- 3 by breathing in dusts from flour or grain/cereal, animal feed or bedding (straw)
- 4 by breathing in airborne materials while welding, soldering or cutting/grinding metals
- 5 by breathing in dusts from stone, cement, brick or concrete (e.g. during building, construction, quarrying or road maintenance work)
- 6 by breathing in fumes from engine exhaust

UK
MAIN
JM
OYRS
HSE

502. **REASOFF9**

(Can I just check) Are you currently not working because of...

- 1 this illness caused or made worse by work
- 2 the workplace injury you told me about
- 3 or for some other reason?

UK
MAIN
JM
OYRS
HSE

APPLIES IF (ILLWRK=Yes (Respondent suffered from an illness in last 12 months caused/made worse by work) OR Accdnt = Yes (respondent injured at work in the last 12 months)) AND (LeftM = RESPONSE) AND (Month (RefDte)<LeftM) AND ((RefDte.Year=2009) or (RefDte.Year=2011)) Respondent not currently in work, but has worked in the last 12 months

503. **NOBACK9**

Do you expect to return to work in the future?

- 1 yes
- 2 no

UK
MAIN
JM
OYRS
HSE

APPLIES IF Respondent not currently in work because of illness

IF (RefDate= 2009) or (RefDate = 2011) AND (REASOFF9=illness) OR (ReasOff9 = wrkpl) OR (GoBck9=StillOff) AND (Wrking=Yes) OR (JbAway=Yes) OR (OwnBus=Yes) OR (RelBus=Yes) OR (ILCurr=Yes AND TmeOff>OneMth)

EARNINGS

504. INCNOW

Do you want to ask [RelTxt] [Name] the earnings questions now?

- | | |
|---|--|
| 1 | now |
| 2 | later |
| 3 | non-contact (proxy interview not possible) |
| 8 | answer state benefit questions only |
| 9 | refusal |

UK
EQ
W1
W5
EUROSTAT

APPLIES IF AGED 16-69 OR OTHERWISE IN WORK IN REF WEEK

i.e.

IF AGE <70

WRKING=1

OR JBAWAY=1

OR OWNBUS=1

OR RELBUS=1

Paid work in ref wk

Away from paid job in ref wk

Unpaid work for own business in ref wk

Unpaid work for relative's business in ref wk

THE FOLLOWING QUESTIONS ARE ASKED OF RESPONDENTS ANSWERING "NOW" TO INCNOW

gross income (main job)

505. PAYINTRO

I would now like to ask you some questions concerned with your earnings from the (main) job that you were doing (last, week that is) in the seven days ending Sunday the [date].

UK
EQ
W1 AND W5
CODE 1 TO
CONTINUE

APPLIES IF IN PAID WORK IN REFERENCE WEEK

i.e.

IF (((STAT=3)

AND (NEWDEA10 NE 4 OR 5))

OR (STAT=1 AND EVERWK=1)) OR(STAT2=1 AND

AGE<70) OR (WKAWYBUS=1) AND TTRAIN =2)

Government scheme

Voluntary sector, environmental task force

Employee

Employed or on govt scheme in ref week

506. GROSS99

What was your gross pay, that is your pay before any deductions, the last time you were paid?

① - Do not include expenses (if possible)

- Interviewer probe if necessary (amount=pounds)

- Accept annual amount if preferable

99995 =99995 or more

99996 =No pay received yet

99998 =Don't know

99999 =Refusal

UK
EQ
W1 AND W5
EUROSTAT
IHS (GROSSTEL)

APPLIES IF IN PAID WORK IN REFERENCE WEEK

i.e.

IF (((STAT=3)

AND (NEWDEA10 NE 4 OR 5))

OR (STAT=1 AND EVERWK=1)) OR(STAT2=1 AND

AGE<70) OR (WKAWYBUS=1) AND TTRAIN =2)

Government scheme

Voluntary sector, environmental task force

Employee

Employed or on govt scheme in ref week

507. **GRSEXP**

How much do you expect to be paid?

Amount = Pounds

99995 =99995 or more

99998 =Don't know

99999 =Refusal

UK
EQ
W1 AND W5

APPLIES IF GROSS99=99996 (no pay yet received)

508. **GRSPRD**

What period did will this cover?

- 1 one week
- 2 two weeks
- 3 three weeks
- 4 four weeks
- 5 calendar month
- 7 two calendar months
- 8 eight times a year
- 9 nine times a year
- 10 ten times a year
- 13 three months/13 weeks
- 26 six months/26 weeks
- 52 one year/12 months/52 weeks
- 90 less than one week
- 95 one off/lump sum
- 97 none of these

UK
EQ
W1 AND W5
EUROSTAT
IHS (GRSSTIME)

APPLIES IF RESPONDENT GIVES FIGURE FOR GROSS PAY

i.e.

IF (GROSS99>=1 AND <99996)

OR (GRSEXP>=1 AND <99996)

What was gross pay

Gross pay – how much do you expect

509. **BANDG**

① Explain that you would like the respondent to give an estimate using weekly, monthly or annual bands amount=pounds
(Note: A different range of bands then appear on the computer screen depending on which period code 1-3 was entered. The interviewer then highlights a band to enter it.)

UK
EQ
W1 AND W5
IHS (TELBAND)

APPLIES IF GROSS PAY NOT KNOWN

i.e.

IF (GROSS99 = 99998)

OR (GRSEXP= 99998)

What was gross pay – DK

Gross pay – how much do you expect –DK

net income (main job)

510. **USGRS99**

Was your gross pay last time what you usually receive every period at GRSPRD?

- 1 yes
- 2 no
- 3 no usual amount

UK
EQ
W1 AND W5

APPLIES IF GROSS PAY GIVEN, BUT NOT ANNUALLY

i.e.

IF (GROSS99>=1 AND <99996)

OR (GROSS99 = 99999)

What was gross pay

What was gross pay – refusal

511. **USUGPAY**

What would be your normal gross pay for the same period of time?

Amount = Pounds

99995 =99995 or more

99998 =Don't know

99999 =Refusal

UK
EQ
W1 AND W5

APPLIES IF LAST GROSS PAY NOT USUAL AMOUNT

i.e.

IF (USGRS99=2)

AND (GRSPRD NE 52)

AND (GROSS99 NE 99999)

Gross pay last time not what usually receives

Pay period not one year

What was gross pay – refusal

512. **NET99**

What was your take home pay after all deductions the last time you were paid?

① Probe if necessary

Amount=Pounds

99995 =99995 or more

99997 =same as GROSS

99998 =Don't know

99999 =Refusal

UK
EQ
W1 AND W5
EUROSTAT

APPLIES IF GROSS PAY GIVEN OR NOT KNOWN

i.e.

IF (GROSS99>=1 and <99996)

OR (GROSS99=99998)

Gross pay from employer / government scheme

Don't know gross pay from employer / government scheme)

513. **NETPRD**

What period did this cover?

- 1 one week
- 2 two weeks
- 3 three weeks
- 4 four weeks
- 5 calendar month
- 7 two calendar months
- 8 eight times a year
- 9 nine times a year
- 10 ten times a year
- 13 three months/13 weeks
- 26 six months/26 weeks
- 52 one year/12 months/52 weeks
- 90 less than one week
- 95 one off/lump sum
- 97 none of these

UK
EQ
W1 AND W5
ASK OR
RECORD
EUROSTAT

APPLIES IF NET99>=1 AND <99996 (net pay from scheme / employer)

514. **BANDN**

① Explain that you would like the respondent to give an estimate using weekly, monthly or annual bands

Amount=Pounds

UK
EQ
W1 AND W5

APPLIES IF RESPONDENT DOES NOT KNOW NET PAY

i.e.

APPLIES IF NET99=99998 (doesn't know net pay)

OR USUNPAY=99998 (doesn't know usual net pay)

515. **USNET99**

Was your take home pay last time what you usually receive every NETPRD?

- 1 yes
- 2 no
- 3 no usual amount

UK
EQ
W1 AND W5

APPLIES NET PAY KNOWN, SAME AS GROSS OR NOT YET RECEIVED

i.e.

APPLIES IF NET99 >=1 AND NET99 <99998

516. **USUNPAY**

What would be your usual take home pay for the same period of time?

Probe if necessary

Amount=Pounds

- 99995 =99995 or more
- 99997 =Same as GROSS
- 99998 =Don't know
- 99999 =Refusal

UK
EQ
W1 AND W5

APPLIES IF USNET99=2 (net pay received not the same as usual)

517. **INCCHK**

① Interviewer check: you have recorded net earnings net99 as being greater than gross earnings GROSS99 - have you checked with the informant that this is correct?

- 1 yes
- 2 no

UK
EQ
W1 AND W5

APPLIES IF NET99>GROSS99

518. **YVARY99**

Why does your pay vary?

- 1 number of hours/days of work vary
- 2 amounts of bonuses, tips and commission varies
- 3 number of hours of overtime varies
- 4 other reason

UK
EQ
W1 AND W5

**APPLIES IF USNET99=3 (no usual level of net pay from employer / scheme)
OR USGRS99=3 (no usual gross pay)**

519. **YPAYL**

(May I just check), Why was your pay less than usual?

- 1 absence from work through illness
- 2 worked less overtime than usual
- 3 annual leave
- 4 bank holiday
- 5 worked less hours for other reason
- 6 maternity pay
- 7 other reason

UK
EQ
W1 AND W5

**APPLIES IF GROSS99 < USUGPAY
OR NET99 < USUNPAY AND NOT GROSS99 > USUGPAY**

520. **PAYSSP**

Did you receive statutory sick pay?

- 1 yes
- 2 no

UK
EQ
W1 AND W5

APPLIES IF YPAYL=1 (less pay than usual because of illness absence from work)

521. **YPAYM**

(May I just check), why was your (net) pay more than usual?

- 1 it included advance holiday pay
- 2 it included a tax refund
- 3 worked more overtime than normal
- 4 it included a pay increase
- 5 it included a bonus payment, tips or commission
- 6 other reason

note : text substitution, (net) appears here if gross less than usual and net more than usual

UK
EQ
W1 AND W5

APPLIES IF GROSS99 > USUGPAY OR NET99 > USUNPAY

522. **ERNFILT**

Did your last pay contain any additions to basic pay?

- 1 yes
- 2 no
- 3 don't know

① Code yes if expenses included at GROSS99

UK
EQ
W1 AND W5

**APPLIES IF NET99 >= 1 AND NET99 <99996
OR GROSS99 >=1 AND GROSS99 <99996**

523. **ERNCM01**

Did your last pay contain any of the following...

- 1 overtime payments?
- 2 payments for working unsociable hours?
- 3 shift allowances?
- 4 bonuses?
- 5 profit related pay?
- 6 piecework payments or payment by results?
- 7 tips or gratuities?
- 8 London or other regional allowances?
- 9 stand-by or on-call allowances?
- 10 tax credits?
- 11 any other additions to basic pay – (including expenses etc. included at GROSS99)?

UK
EQ
W1 AND W5
CODE ALL
THAT
APPLY

APPLIES IF ERNFILT=1 (last pay contained additions to basic), 3(don't know)

524. **BONCMP**

Which type of bonus did your last pay contain

- 1 group or team bonuses?
- 2 commission or sales bonuses?
- 3 individual Bonuses?
- 4 ther type of bonus?

UK
EQ
W1 AND W5

APPLIES IF ERNCM01 = 4 (bonuses)

525. **HOURLY**

Are you paid a fixed hourly rate?

- 1 yes
- 2 no

UK
EQ
W1 AND W5

① If the respondent is paid different rates for working at different times or days, for example some people get paid a higher rate for working early in the morning, late at night, at weekends, or time over their contracted hours, code yes and ask the respondent for their basic rate of pay at the next question.

IF WRKING=1
OR JBAWAY=1
OR OWNBUS=1
OR RELBUS=1
IF (NEWDEA10= 3 or 4 or 5 or 7)

OR (YTETJB=1 AND NEWDEA10=1, 6, 8, 9, or 19)

OR (YTETMP=1 or 2 or 4)

Paid work in ref wk
Away from paid job in ref wk
Unpaid work for own business in ref wk
Unpaid work for relative's business in ref wk
Working in public/private sector, voluntary task force,
environmental task force, assisted self employment
Work done in addition to that done on New Deal
Scheme
Employer based work training, project based work

training, temporarily away from employer/project
based work training

526. **HRRATE**

What is your (basic) hourly rate?

Amount in pounds and pence

£995 or more = 995

Don't know = 998

Refusal = 999

UK
EQ
W1 AND W5
INTERVIEWER
PROBE IF
NECESSARY

APPLIES IF HOURLY=1 (paid an hourly rate)

527. **OVRTME**

Is your overtime paid at...

1 your normal basic rate of pay?

2 more than your normal basic rate of pay?

3 or less than your normal basic rate of pay?

4 don't know

UK
EQ
W1 AND W5
CODE FIRST
THAT
APPLIES

**APPLIES IF ERNCM01=1 (overtime payments)
AND (IF OVRTM2 OR OVRTM3 =NO RESPONSE)**

528. **USESPL**

① Please record if any documentation was used to
check income details

1 pay slip

2 bank / building society accounts or statements

3 other

4 none

UK
EQ
W1 AND W5
CODE 1st
THAT
APPLIES

APPLIES TO THOSE IN WORK AS EMPLOYEES / SELF EMPLOYED RESPONDING TO PAY QUESTIONS
i.e.

**APPLIES IF STAT=1 (employee)
OR STAT=2 (self employed) AND NEWDEA10 NE 4, 5
AND EVERWK NE 1,2
AND GROSS99 NE 99999
AND GRSEXP NE 99999
AND NET99 NE 99999**

gross income (2nd job)

529. **SECSTA**

*I would now like to ask you some questions concerned with your earnings from
the (main) second job that you were doing (last week, that is) in the seven days
ending Sunday the [date].*

UK
EQ
W1 AND W5

APPLIES IF RESPONDENT RESPONDS TO GROSS AND NET PAY AND IS EMPLOYEE IN MAIN JOB
i.e.

**APPLIES IF STAT2=1 (employee in second job)
AND GROSS99<99999 (gross pay, pay not yet received, don't know)
AND GRSEXP<99999 (expected gross pay, don't know)
AND NET99<99999 (net pay, same as gross, don't know)**

530. **SECGRO**

What was your gross pay, that is before any deductions, the last time you were paid?

- ① Probe if necessary
accept annual amount if preferable
Amount=Pounds
99995 =99995 or more
99996 =No pay received yet
99998 =Don't know
99999 =Refusal

UK
EQ
W1 AND W5

APPLIES IF RESPONDENT RESPONDS TO GROSS AND NET PAY AND IS EMPLOYEE IN MAIN JOB
i.e.

APPLIES IF STAT2=1 (employee)

AND GROSS99<99999 (gross pay, pay not yet received, don't know)

AND GRSEXP<99999 (expected gross pay, don't know)

AND NET99<99999 (net pay, same as gross, don't know)

531. SECGA

What period did this cover?

- 1 one week
- 2 two weeks
- 3 three weeks
- 4 four weeks
- 5 calendar month
- 7 two calendar months
- 8 eight times a year
- 9 nine times a year
- 10 ten times a year
- 13 three months/13 weeks
- 26 six months/26 weeks
- 52 one year/12 months/52 weeks
- 90 less than one week
- 95 one off/lump sum
- 97 none of these

**UK
EQ
W1 AND W5**

APPLIES IF SECGRO>=1 AND SECGRO<99996 (gross pay for 2nd job)

532. SECEX

How much do you expect to be paid?

- Amount = Pounds
- 99995 = 99995 or more
- 99998 = Don't know
- 99999 = Refusal

**UK
EQ
W1 AND W5**

APPLIES IF SECGRO=99996 (no pay yet received for 2nd job)

533. SECGB

What period will this cover?

- 1 one week
- 2 two weeks
- 3 three weeks
- 4 four weeks
- 5 calendar month
- 7 two calendar months
- 8 eight times a year
- 9 nine times a year
- 10 ten times a year
- 13 three months/13 weeks
- 26 six months/26 weeks
- 52 one year/12 months/52 weeks
- 90 less than one week
- 95 one off/lump sum
- 97 none of these

**UK
EQ
W1 AND W5**

APPLIES IF SECEX>=1 AND SECEX<99996 (expected gross pay for 2nd job)

534. BANDG2

① Explain that you would like the respondent to give an estimate using weekly, monthly or annual bands

Amount = Pounds

**UK
EQ
W1 AND W5**

APPLIES IF SECGRO=99998 (don't know gross pay for 2nd job)

OR SECEX=99998 (don't know expected gross pay for 2nd job)

net income (2nd job)

535. **SECRET**

(in your second job) what was your take home pay after all deductions the last time you were paid?

- ① Interviewer probe if necessary
- Amount =Pounds
- 99995 =99995 or more
- 99996 =No pay received yet
- 99998 =Don't know
- 99999 =Refusal

UK
EQ
W1 AND W5

**APPLIES IF SECGRO>=1 AND SECGRO<99996 (gross pay for 2nd job)
OR SECGRO=99998 (don't know gross pay for 2nd job)**

536. **SCNTGA**

What period did this cover?

- 1 one week
- 2 two weeks
- 3 three weeks
- 4 four weeks
- 5 calendar month
- 7 two calendar months
- 8 eight times a year
- 9 nine times a year
- 10 ten times a year
- 13 three months/13 weeks
- 26 six months/26 weeks
- 52 one year/12 months/52 weeks
- 90 less than one week
- 95 one off/lump sum
- 97 none of these

UK
EQ
W1
W5

APPLIES IF SECRET>=1 AND SECRET<99996 (net pay for 2nd job)

537. **SECCHK**

① Interviewer check: you have recorded the net earnings from the second job (SECRET) as being greater than gross earnings (SECGRO)- Have you checked with the informant that this is correct?

- 1 yes
- 2 no

UK
EQ
W1
W5

APPLIES IF SECRET>SECGRO

538. **BANDN2**

Explain that you would like the respondent to give an estimate using weekly, monthly or annual bands
Amount=Pounds

UK
EQ
W1 AND W5

APPLIES IF SECRET=99998 (don't know net pay for 2nd job)

539. **HOURLY2**

Are you paid a fixed hourly rate?

① If paid different rates for overtime/working different times – code '1'

- 1 yes
- 2 no

UK
EQ
WAVES 1, 5

APPLIES IF STAT2 = 1 (employee in second job)

540.HRRATE2

What is your (basic hourly rate)

Amount in pounds and pence

£995 or more = 995

Don't know = 998

Refusal = 999

**UK
EQ
W1 + W5
PROBE IF
NECESSARY**

APPLIES IF HOURLY2 = 1 (respondent is paid an hourly rate in their second job)

RELIGIOUS DENOMINATION

541. IREND2

What is your religious denomination?

- 1 Catholic
- 2 Presbyterian
- 3 Church of Ireland
- 4 Methodist
- 5 other Protestant
- 6 other religion
- 7 no denomination
- 8 under 16 years
- 9 unwilling to answer

NI
EQ
W1
FORCED

APPLIES TO ALL IN NORTHERN IRELAND

542. RELBUP

May I just check then, what religious denomination, if any, you were brought up in?

- 1 Catholic
- 2 Presbyterian
- 3 Church of Ireland
- 4 Methodist
- 5 other Protestant
- 6 other religion
- 7 no denomination
- 8 unwilling to answer

NI
EQ
W1
FORCED

APPLIES IF IREND2 = 7 (no denomination)

HOUSEHOLD REFERENCE PERSON

543. **HIHNUM**

You told me that [NumHhldrs] people jointly own or rent the accommodation. Which of you/them has the highest income (from earnings, benefits, pensions and any other sources)?

UK
EQ

APPLIES IF MORE THAN ONE RESPONSIBLE PERSON IN HOUSEHOLD

544. **JNTELDA**

① Enter person number of the eldest (joint householder) from those listed below

UK
EQ
ASK OR
RECORD
IHS

**APPLIES IF MORE THAN ONE PERSON IN HOUSEHOLD
AND IF EQUAL INCOMES AND AGE MISSING FROM ONE OF THE PERSONS**

545. **JNTELDB**

① Enter person number of the eldest (joint householder) from those listed below

UK
EQ
IHS

APPLIES IF DK OR REFUSAL AT HIGHEST INCOME

546. **HRPCHECK**

① Interviewer check – The Household Reference Person (HRP) has been computed as [name]
Enter 1 to continue

UK
EQ

INDEX

A

ACCDNT	115
ACCKIND	118
ACCM	115
ACCURH	117
ACCY	115
ACTHR	43
ACTHR2	60
ACTPOT	44
ACTUOT	44
ACTWKDY	39
ADDJOB	63
ADVHST	88
AGE	8
APPIND	101
APPINT	101
APPR8	100
APPSAM	101
ATFRM2	62
ATFROM	36
ATTEND	99
AWARE	119
AXFA	68
AXFB	68
AXPA	68
AXPB	68

B

BANDG	123
BANDG2	128
BANDN	124
BANDN2	129
BANK	53
BEFOR	74
BENFTS	75
BHNOTA	54
BHNOTB	54
BHNOTC	55
BHOLCHK	53
BHOLCOR	53
BHPAID	54
BNKHOL	54
BNKHOLF	54
BONCMP	126
BTEC8	90
BTECOTH	90

C

CAMEMT	12
CAMEYR	11
CAMEYR2	12

CANDG	91
CANDGO	91
CARADV	95
CARADV2	95
CCTC5	77
CGNW10	97
CGQUL10	105
CHKST	7
CHILD14	80
CHILD8	82
CHLDAGE	82
CHLDCAA	81
CHLDCAB	81
CIGNOW	114
CMBDEG	86
CMBMAIN	87
CONMON	30
CONMPY	30
CONPRE	31
CONPRM	31
CONPRR	31
CONPRY	31
CONSEY	30
CONTUK	11
COURSE	99
CRYDEG	87
CRY01	11
CRYO7	11
CRYSPEC	11
CURCODE	99
CURSUB	98
CYMR	13
CYMS	13
CYMSF	13
CYMU	13
CYMW	13

D

DAYSPZ	48
DEGCLS7	87
DEGNOW	96
DEGQUL	104
DEGREE7	86
DIFJOB	63
DIFQUL4	104
DIPTYP	97
DTEOFBTH	7

E

ED13WK	101
ED1FUT	102
ED4WK	102
EDAGE	100
EDINS	100
ENROLL	99

ERNCM01	126
ERNFILT	126
ETH01	13
ETH02	14
ETHAS	14
ETHBL	14
ETHMX	14
ETHOTH	14
ETHWH	13
EVDAY	50
EVENG	49
EVEROT	42
EVERWK	21
EVEVE	50
EVHM98	35
EVNGHT	51
EVSAT	52
EVSUN	52

F

FAMILY03[1-3]	77
FEEIR	107
FIFSAL	26
FLEX10	48
FSTNME	7
FTPTWK	28
FURN	10
FUTUR13	102
FUTUR4	102
FUTWK	72
FWKWEN	72

G

GCSE4	89
GNVNOW4	97
GNVQ4	92
GNVQ4O	92
GOBACK	116
GOBCK9	116
GROSS99	122
GRSEXP	123
GRSPRD	123

H

HALLRES	8
HEAL	112
HEALIM	113
HEALPB	114
HEALTH	113
HEALYL	114
HEALYR	113
HGHNOW	96

Labour Force Survey: 2010 Questionnaire

HGHQUL.....	104
HH1.....	9
HIGHO.....	86
HIHNUM.....	132
HM4WK.....	35
HOLS.....	53
HOME.....	35
HOME2.....	61
HOMED.....	35
HOMED2.....	61
HOURLY.....	126
HOURLY2.....	129
HOW1CAUS.....	121
HOW2CAUS.....	121
HOW3CAUS.....	121
HOWGET.....	30
HPRMB.....	111
HPRMB2.....	111
HRPCHECK.....	132
HRPID.....	9
HRRATE.....	127
HRRATE2.....	130
HSNGGB(1-2).....	77
HSNGNI(1-2).....	77
HST.....	88
HSTNOW.....	98
HSTQUL.....	106
HTHDIS.....	32
HTHOTH.....	32
HTHRES.....	32
HTHRET.....	32
HWLNG.....	26

I

IL1BEF.....	39
IL2BEF.....	40
ILCURR.....	120
ILL1PD.....	39
ILLDAYS.....	39
ILLFST.....	40
ILLNESS.....	40
ILLNXT.....	41
ILLST.....	41
ILLWK.....	39
ILLWRK.....	118
ILNXSM.....	41
IMPFAX.....	81
IMPFAY.....	81
INCCHK.....	125
INCNOW.....	122
INCSUP.....	76
INDD.....	22
INDD2.....	57
INDT.....	23
INDT2.....	57
IREND2.....	131
ISTATE.....	22

J

JB2T10.....	59
-------------	----

JBAWAY.....	21
JBTP10.....	29
JNTELD.....	132
JNTELD.....	132
JOBEG.....	66
JOBED.....	102
JOBTRN.....	106
JOBTP.....	29
JOBTP2.....	58
JSADUR.....	76
JSATYP.....	76

L

LANG.....	15
LANGD1.....	15
LANGD2.....	15
LEFTM.....	22
LEFTW.....	22
LEFTYR.....	21
LEISCL.....	110
LEISHRS.....	110
LERND.....	113
LERNDB.....	114
LESPAY.....	64
LESPAY2.....	65
LESPAY3.....	65
LIKEWK.....	66
LIMITA.....	112
LIMITK.....	112
LIVWTH.....	8
LKFTPA.....	68
LKFTPC.....	68
LKSELA.....	67
LKSELC.....	67
LKTIMA.....	73
LKTIMB.....	73
LKYT4.....	65
LLORD.....	10
LNLGIM.....	111
LOOK4.....	65
LOOKM8.....	63
LSSOTH.....	48

M

M3AREA.....	16
M3CRY.....	16
M3CRYO.....	16
M3CRYSPEC.....	16
M3CTY.....	16
M3RESC.....	17
MAINMA.....	71
MAINME.....	69
MAINMS.....	70
MANAG2.....	59
MANAGE.....	26
MARCHK.....	8
MATLVE.....	46
MEGCSE.....	90
METHAL.....	70
METHM.....	71
METHMP.....	69
METHSE.....	70

MODAPP4.....	101
MPNE02.....	26
MPNES02.....	59
MPNS02.....	27
MPNSS02.....	60

N

NATLDE.....	12
NATLDO.....	13
NATLDS.....	12
NATLDW.....	12
NATO7.....	11
NATSPEC.....	11
NDTP10.....	19
NEETS.....	110
NET99.....	124
NETPRD.....	124
NEWDEA10.....	19
NEWQUL.....	103
NFE1.....	108
NIGHT.....	49
NITAX.....	26
NOBACK9.....	121
NOCUST.....	28
NOLOWA.....	66
NOLWF.....	67
NOLWM.....	67
NOWRCA.....	81
NOWRCH.....	81
NRMS2.....	10
NTAXCRD5.....	77
NTINF7.....	109
NTNLTY.....	11
NUMAL.....	88
NUMAS.....	88
NUMILL.....	118
NUMOL5.....	89
NUMOL5F.....	90
NUMOL5O.....	89
NVQHI.....	103
NVQKN2.....	98
NVQLE2.....	98
NVQLEV.....	93
NVQOTH.....	92
NVQQUL.....	103
NVQSAM.....	103
NVQSVQ.....	92
NVQUN.....	93
NVQUN2.....	98
NWNCRE.....	67

O

OCCD.....	24
OCCD2.....	58
OCCT.....	24
OCCT2.....	58
OCRN10.....	97
OCRQ10.....	105
OMCONT.....	27
OMROLE.....	27
ONETEN.....	27
OTHQAL.....	86

Labour Force Survey: 2010 Questionnaire

OTHQHI	98
OTHQU9	86
OVHRS	65
OVRTME	127
OWNBUS	21
OYAREA	17
OYCIRC	78
OYCRY	17
OYCRYO	17
OYCRYSPEC	17
OYCTY	18
OYEQM3	17
OYFTPT	80
OYINDD	78
OYINDT	78
OYMNGE	79
OYMPE02	79
OYMPS02	80
OYOCCD	79
OYOCCT	78
OYRESC	18
OYSIND	78
OYSOCC	78
OYSOLO	79
OYSTAT	79
OYSUPVI	79

P

PARLEAVE	83
PARLEB	83
PAYINTRO	122
PAYSSP	125
PDWG10	25
PENBEN3[1-4]	76
POSGWT	82
POSTND	82
POTHR	42
PREFHR	63
PTNCRE7	28

Q

QALPL99	93
QDIPTYP	91
QGCSE4	89
QGNVQ	91
QHEALTH1	111
QLPLO99	93
QLYR10	85
QUALCH9	84
QULADV	95
QULFUT	95
QULHI9	96
QULNOW	95
QULS10	84

R

R(1-16)	9
RDINDD	34
RDINDT	34

RDOCCT	34
RDOCOD	34
REASOFF9	121
RECJB2	58
RECJOB	25
REDANY	32
REDCLOS	33
REDIND	33
REDMPO2	34
REDOCC	34
REDP	33
REDPAID	31
REDSTAT	33
REDWORK	83
REDYLFT	32
REDYRS	32
REGCARA	80
REGCARB	80
RELBUP	131
RELBUS	21
RELIG	15
RELTXT	7
RESBBY	16
RESPNO	10
RESTME	15
RESTMTH	15
ROAD	115
RSA	91
RSAOTH	91

S

SAMQUL	104
SATDY	51
SCHM08	19
SCNOW	97
SCNTGA	129
SCQUL	105
SCTVEC	90
SECCHK	129
SECEX	128
SECGA	128
SECGB	128
SECGRO	127
SECJOB	57
SECNET	129
SECOTH	24
SECSOC	24
SECSTA	127
SECTOR	23
SECTRO03	23
SELF	25
SEX	7
SHFTWK99	47
SHFTYP	47
SIDFTFQN	14
SIDTUQN	14
SINCOM	86
SITEDI	117
SITEFR	117
SKDSBN9(1-7)	76
SMESIT	36
SMEST2	62
SMOKEVER	114
SNGDEG	86

SOCENT	23
SOLO	27
SOLO2	59
START	71
STAT	25
STAT2	58
STECOTH	90
STOPWKB	83
STOPWORK	83
STTBEN	75
SUBCODE	94
SUBJCT	86
SUBJQ	94
SUNDY	52
SUPVIS	26
SUPVIS2	59
SURNME	7

T

T4CODE	109
T4HRS	109
T4PURP	109
T4SUBJ	109
T4WORK	110
TAUT4	109
TAUTQ7	108
TCNW10	97
TCQL10	105
TEACH4	88
TECLEC4	19
TELEQA	36
TELEQB	36
TELQA2	61
TELQB2	61
TEMLN	30
TEN1	9
TFEE10	107
TIED	10
TIMECODE	116
TIMEDAYS	116
TITLE	7
TMEOFF	119
TOTAC1	43
TOTAC2	45
TOTUS1	42
TOTUS2	43
TPBEN09[1-9]	75
TPQL10	85
TRHR93	108
TRNDAY	108
TRNI10	107
TRNLN	107
TRNOPP	106
TRONJB	108
TRVDRV	38
TRVMTH	38
TRVTME	38
TSTE10	106
TUCOV	56
TUPRES	56
TYPHST	88
TYPILL	119
TYPINJ	116

Labour Force Survey: 2010 Questionnaire

U

UNDEMP.....	64
UNDHRS.....	64
UNDST.....	64
UNDY98.....	64
UNEMBN(1-2).....	75
UNION.....	56
UOTHR.....	42
USESLP.....	127
USGRS99.....	123
USNET99.....	125
USUGPAY.....	124
USUHR.....	42
USUNPAY.....	125
USUWRKM.....	49

V

VARHRA.....	82
VARHRB.....	82
VARYHR.....	46
VCQPLO.....	94

VOCQPL.....	93
-------------	----

W

WAIT.....	66
WBAC.....	87
WCHDAY.....	51
WCHJB.....	115
WCHJB3.....	120
WHYTMP6.....	29
WHYUK10.....	12
WIND.....	120
WINDT.....	120
WKABRC.....	37
WKCTY.....	36
WKCTY2.....	62
WKPL99.....	36
WKTOW2.....	62
WKTOWN.....	36
WLSHBC8.....	89
WOCCD.....	120
WOCCT.....	120
WRKING.....	21
WV1NUM.....	7

X

XMARSTA.....	8
--------------	---

Y

Y2JOB.....	57
YERQAL1.....	94
YERQAL2.....	94
YERQAL3.....	94
YLESS6.....	45
YMORE.....	46
YNOTFT.....	28
YPAYL.....	125
YPAYM.....	126
YPTCIA.....	29
YPTJOB.....	28
YSTART.....	72
YTETJB.....	20
YTETMP.....	20
YVARY99.....	125