



Labour Force Survey

User Guide

VOLUME 4 – LFS STANDARD DERIVED VARIABLES 2011

Version 1.0 September 2011

Labour Force Survey User Guide

Volume 4

LFS STANDARD DERIVED VARIABLES

2011

CONTENTS

- List of Household and Family Unit level Derived Variables
- List of Person level and Banded Derived Variables
- Household and Family Unit level Derived Variables (in alphabetical order)
- Person level and Banded Derived Variables (in alphabetical order)

HOUSEHOLD AND FAMILY UNIT LEVEL DERIVED VARIABLES

AOFL16	RELH06
AOFL19	RELHFU
AOHL16	RELHRP6
AOHL19	SMSXFU
AYFL19	TOTFU
AYHL19	TOTNUM
CAIND	TOTXFU
EXTFU	XFMDC
FDPCH2	XFMNDC
FDPCH4	
FDPCH9	
FDPCH15	
FDPCH16	
FDPCH19	
FMDP	
FMNDP	
FMPLUS	
FUTYPE6	
HDC515	
HDPCH4	
HDPCH18	
HDPCH19	
HEACOMB	
HEAHEAD	
HEAWIFE	
HHTYPE6	
HLDCMP6X	
HLDCMP6Y	
HNDK	
HNEMP	
HNFTIME	
HNFTSTUD	
HNINAC05	
HNIWDSC	
HNIWFAM	
HNIWSKD	
HNIWSTU	
HNMF1664	
HNMF5964	
HNNOWK05	
HNOTSTUD	
HNPENX	
HNPENY	
HNPTIME	
HNUNEMP	
HNWOTH05	
HOHID	

PERSON LEVEL AND BANDED DERIVED VARIABLES

AGEB	HIQUL11D	LEARN4	SNGDEGB
AGEDFE	HITQUA11	LEVQUL11	SOC10A
AGEDFEB	HOURPAY	LKWFWM	SOC10L
AGEEUL	HRP	MANAGER	SOC10M
AGES	ILLFRI	MANAGLR	SOC10O
BACTHR	ILLMON	MARDY6	SOC10R
BUSHR	ILLOFF	MARSEX6	SOC10S
CLAIMS	ILLSAT	MF1664	SOLOLR
CRYOX7	ILLSUN	MF5964	SOLOR
CURED8	ILLTHU	MPNLR02	STATLR
DIFFHR6	ILLTUE	MPNR02	STATR
DISCURR	ILLWED	MPNSR02	STUCUR
DURUN	ILODEFR	NATIDB11	SUMHRS
DURUN2	IN0792DL	NATIDE11	TOTHR
DVMRDF	IN0792DM	NATIDNI	TPBEN9(1-8)
EMPLN	IN0792DO	NATIDO11	TTACHR
EMPMON	IN0792DR	NATIDS11	TTUSHR
ETHEW18	IN0792DS	NATIDW11	TYEMPS
ETHEWEUL	IN0792EM	NATOX7	TYPINT
ETHGB13	IN0792ER	NETWK	UACNTY
ETHGB16	IN0792SL	NETWK2	UALA
ETHGB18	IN0792SM	NSECM10	UALADGB
ETHGBEUL	IN0792SS	NSECMJ10	UALD3
ETHUK11	INDC07L	OYMPR02	UALDO
ETHUK14	INDC07M	PAIDHRA	UALDWK
ETHUK16	INDC07S	PAIDHRU	UALDWK2
ETHUK8	INDD07L	PRXREL	URESMC
ETHUK9	INDD07M	PUBLICR	WCHFR
ETHUKEUL	INDD07O	QUAL_1 to 31	WCHMO
FLED10	INDD07R	QULCH11(1-6)	WCHSA
FLEXW(1-10)	INDD07S	REDUND	WCHSU
FTPT	INDE07M	REG3	WCHTH
FTPTW	INDE07R	REGONE	WCHTU
GB	INDG07L	REGWK2R	WCHWE
GCSEFUL(1-5)	INDG07M	REGWKR	WKFRI
GOR3	INDG07S	RELIG11	WKMON
GORONE	INDS07L	RESTMR6	WKSAT
GORWK2R	INDS07M	SAMELAD	WKSUN
GORWKR	INDS07S	SC10LMJ	WKTHU
GOVTOF	INDSC07L	SC10LMN	WKTUE
GOVTOF2	INDSC07M	SC10MMJ	WKWED
GOVTOR	INDSC07O	SC10MMN	WN2LFT11
GRSSWK	INDSC07S	SC10OMJ	WNLEFT11
GRSSWK2	INECAC05	SC10OMN	XDISDDA
HEALB(1-5)	INFR13WK	SC10SMJ	XTPBN09(1-9)
HEALTHB	INFR4WK	SC10SMN	
HIQUAL11	LEARN3M	SECJMBR	

**HOUSEHOLD AND
FAMILY UNIT LEVEL
DERIVED VARIABLES**

AOFL16 - Age of oldest dependent child in family <16

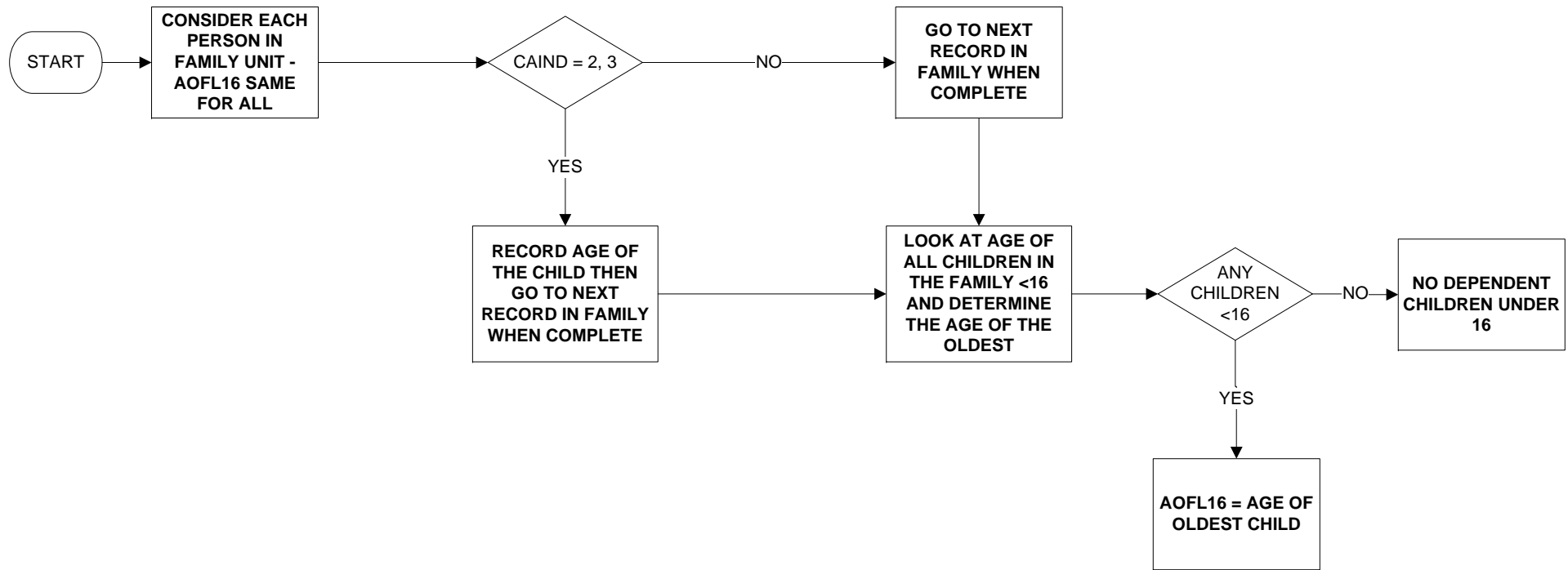

AOFL19 - Age of oldest dependent child in family <19

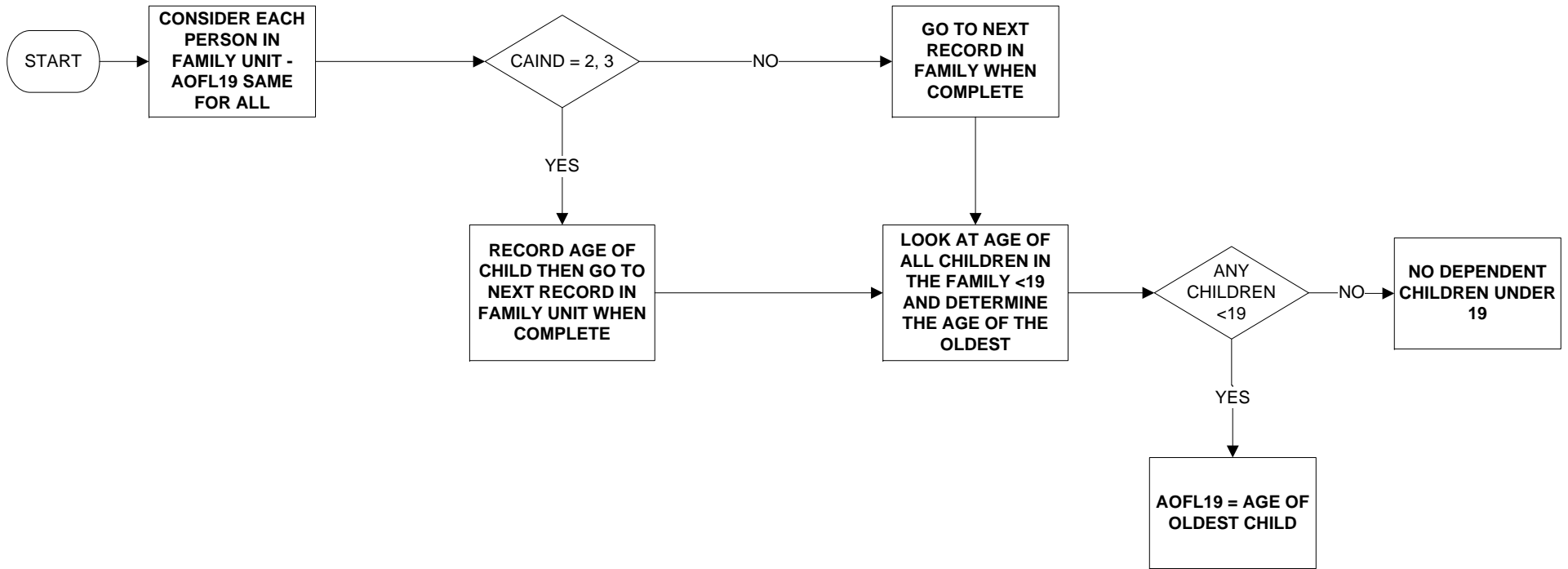

AOHL16 - Age of oldest dependent child in household <16

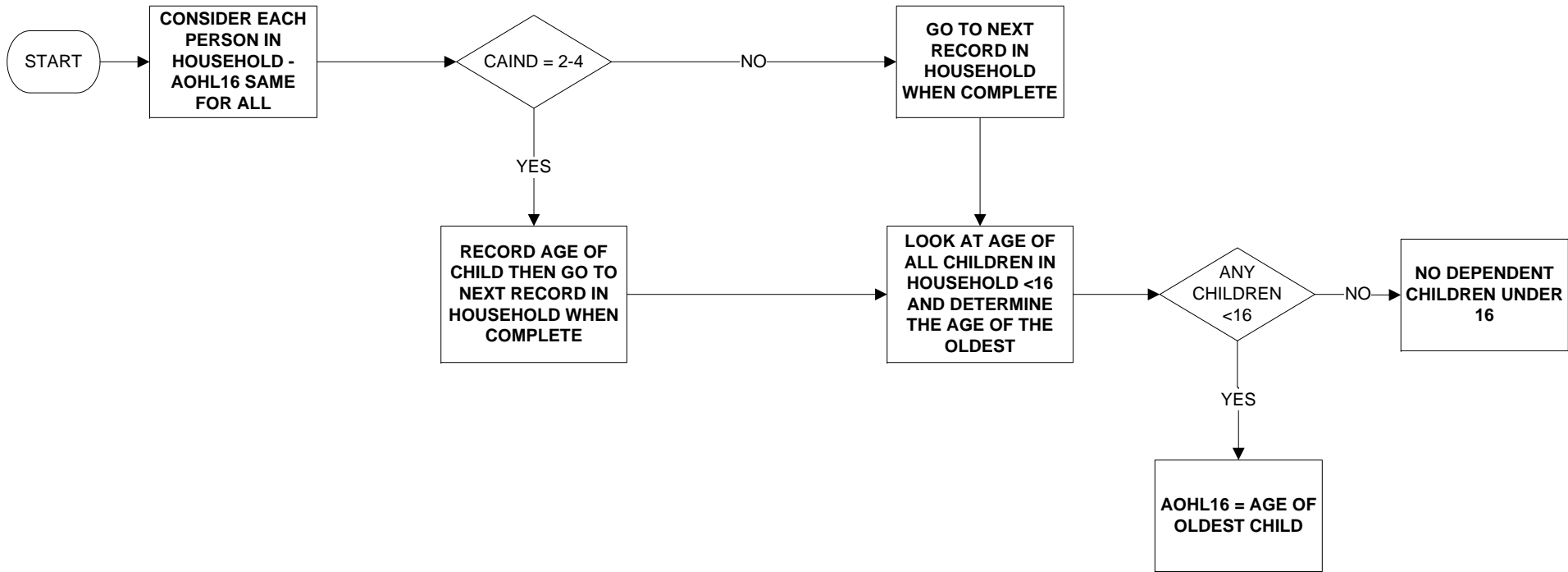

AOHL19 - Age of oldest dependent child in household <19

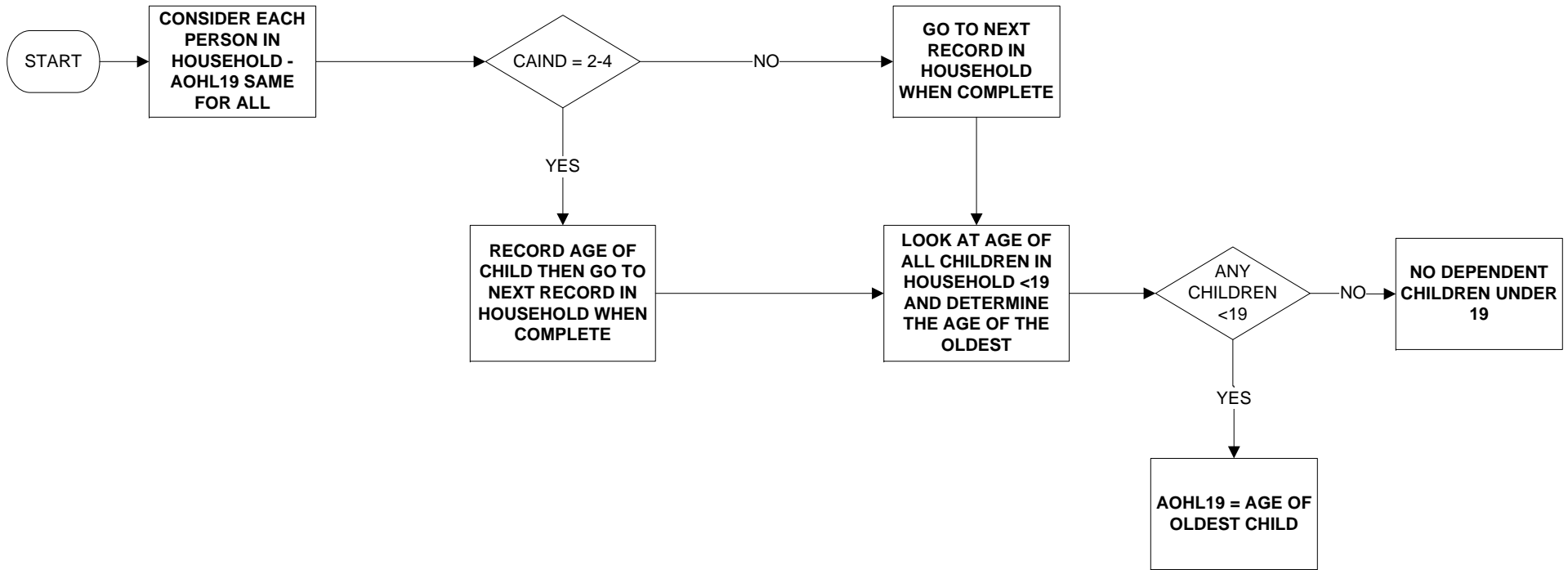

AYFL19 - Age of youngest dependent child in family <19

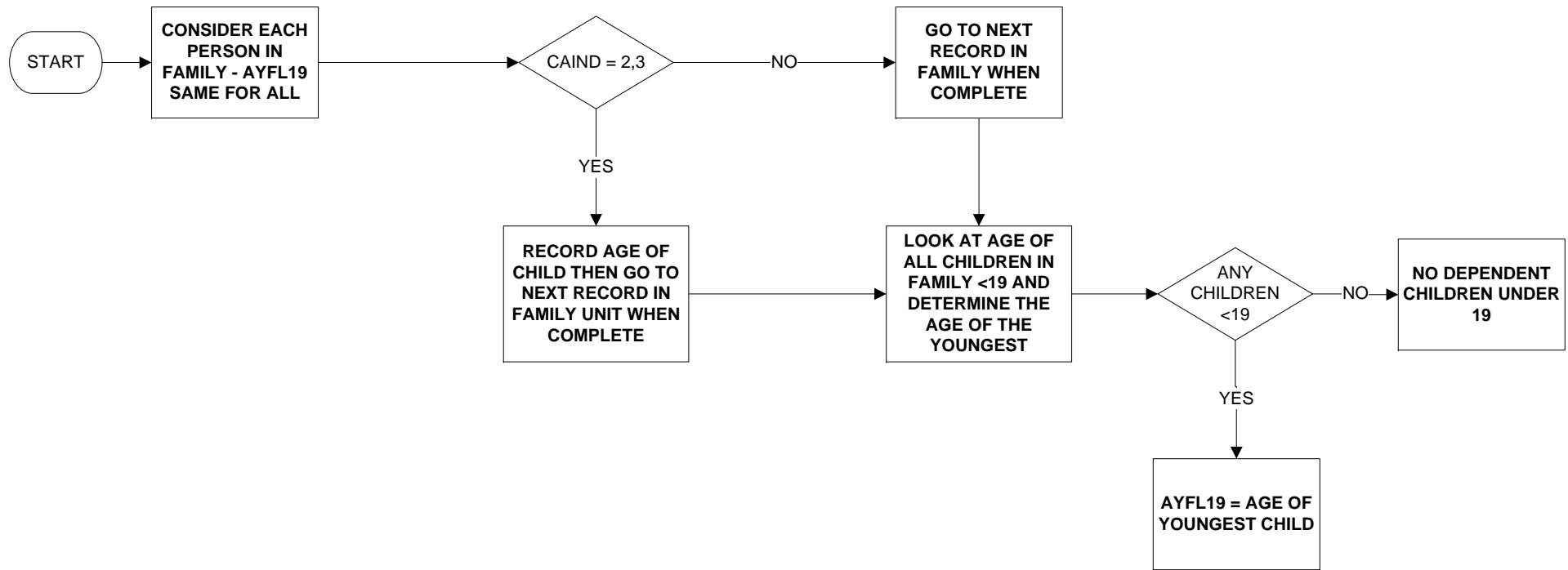

AYHL19 - Age of youngest dependent child in household <19

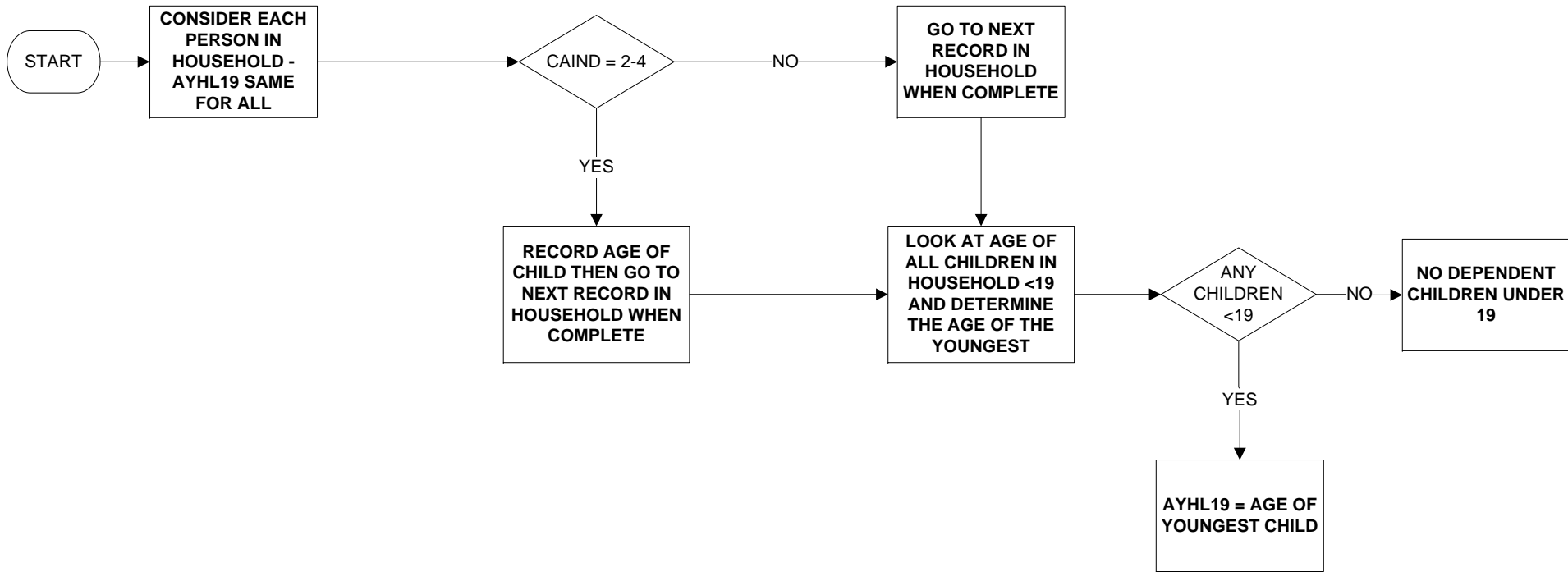

CAIND - Child/Adult indicator

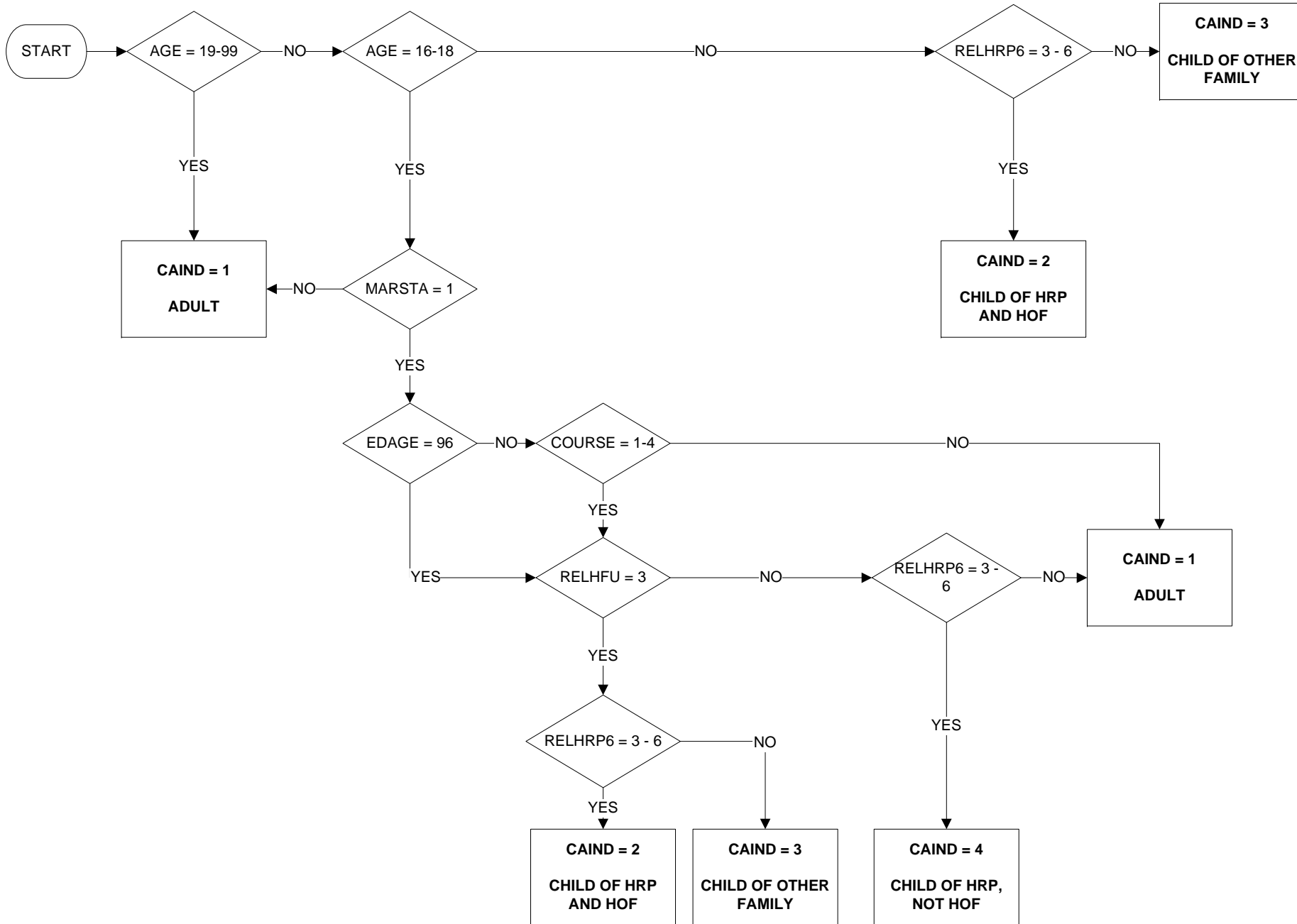

EXTFU - Extended family unit

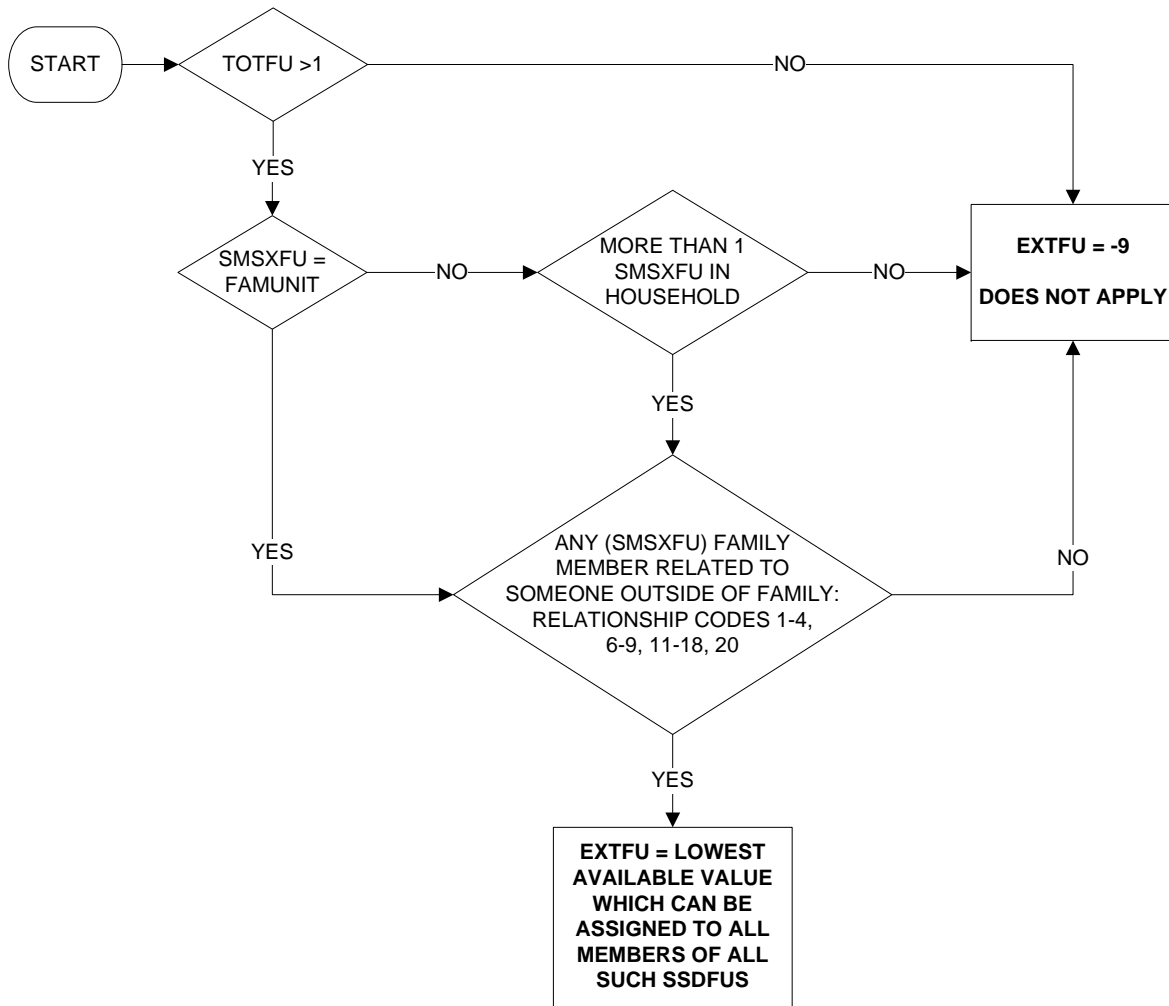

FDPCH2 - Number of children in family aged <2

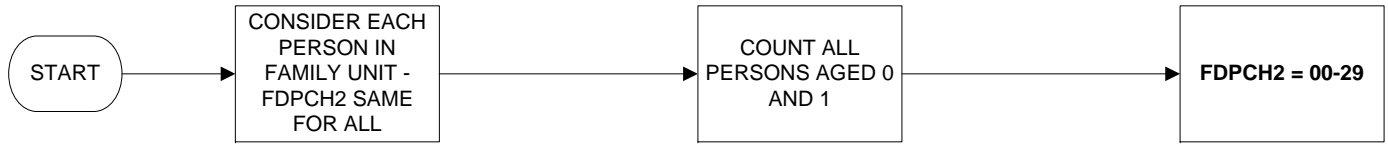

FDPCH4 - Number of children in family aged 2 - 4

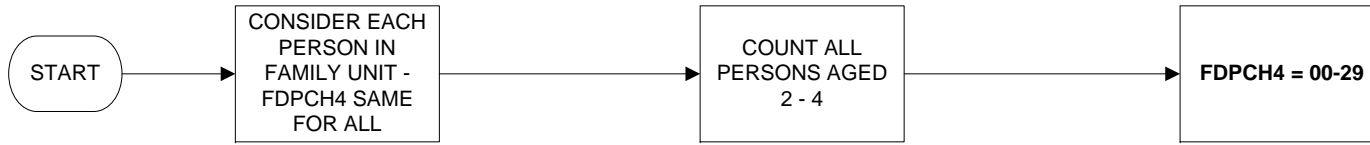

FDPCH9 - Number of children in family aged 5 - 9

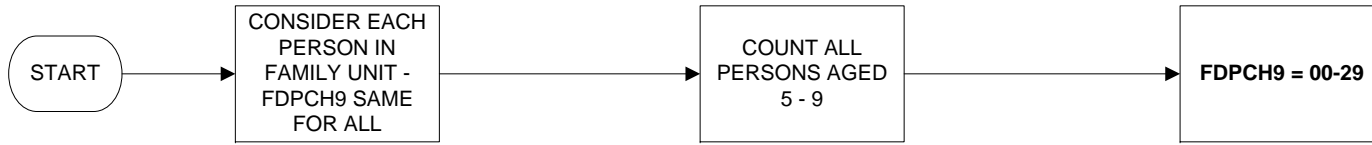

FDPCH15 - Number of children in family aged 10-15

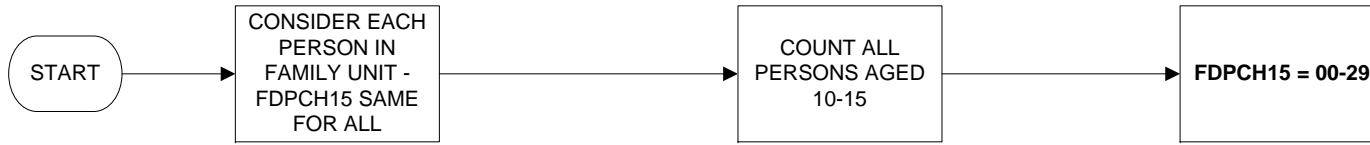

FDPCH16 - Number of dependent children in family aged <16

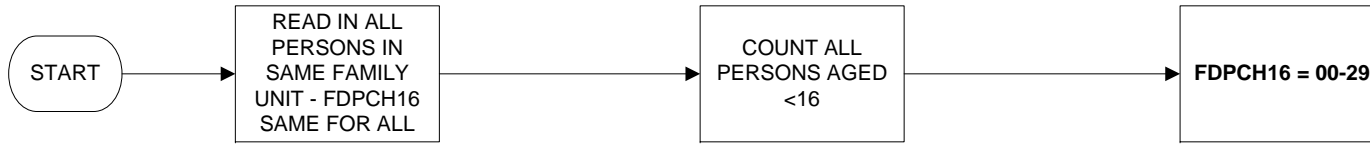

IF THERE ARE 'N' FAMILY UNITS IN THE HOUSEHOLD
THERE WILL BE 'N' VALUES FOR FDPCH16 IN THAT
HOUSEHOLD

FDPCH19 - Number of dependent children in family aged <19

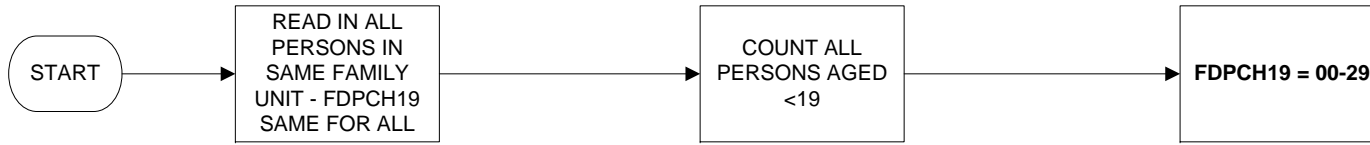

FMDP - Number of family units in the household with dependent children

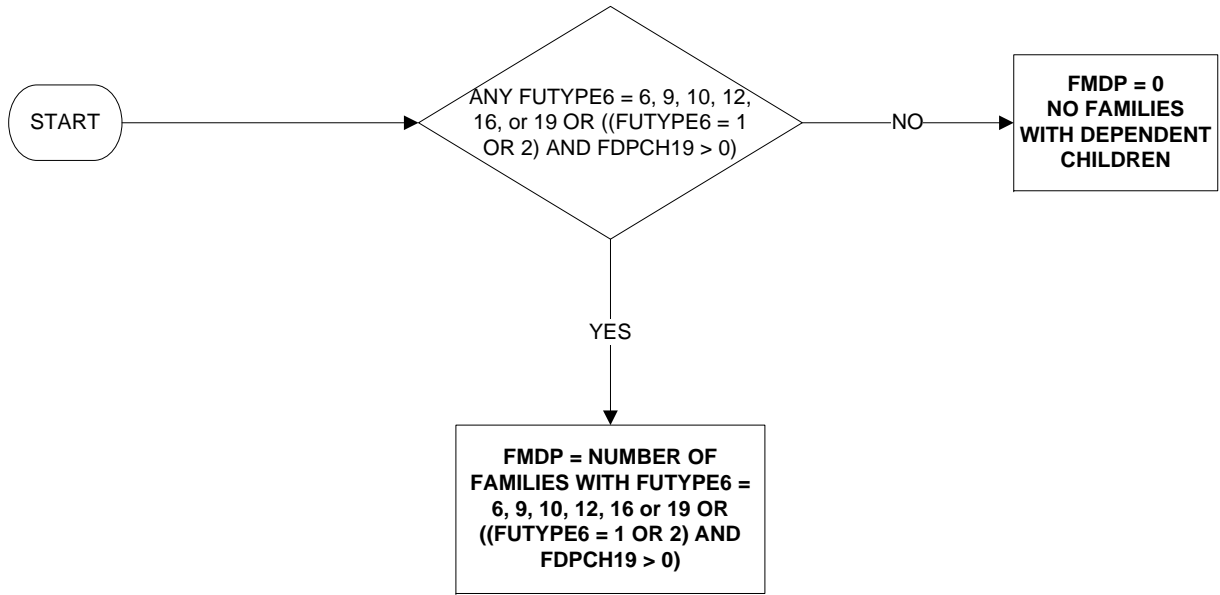

FMNDP - Number of family units in the household with non-dependent children only

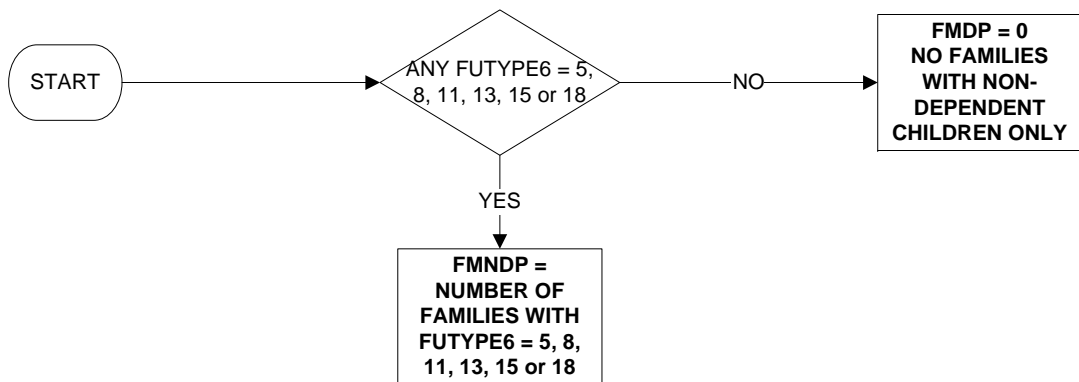

FMPLUS - Total number of family units containing more than one person

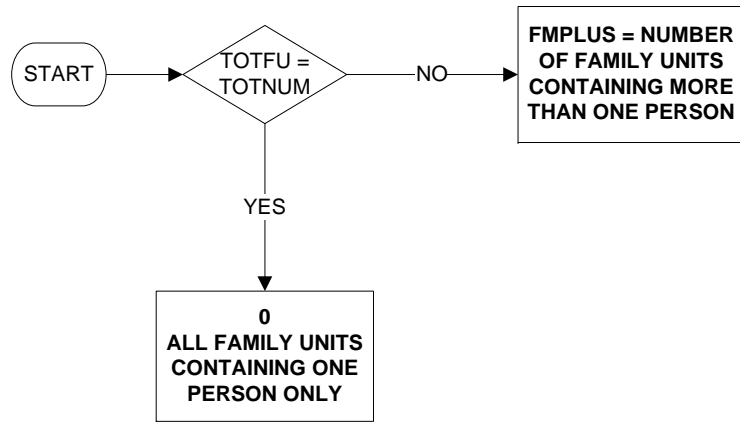

FUTYPE6 - Type of family unit (1 of 3)

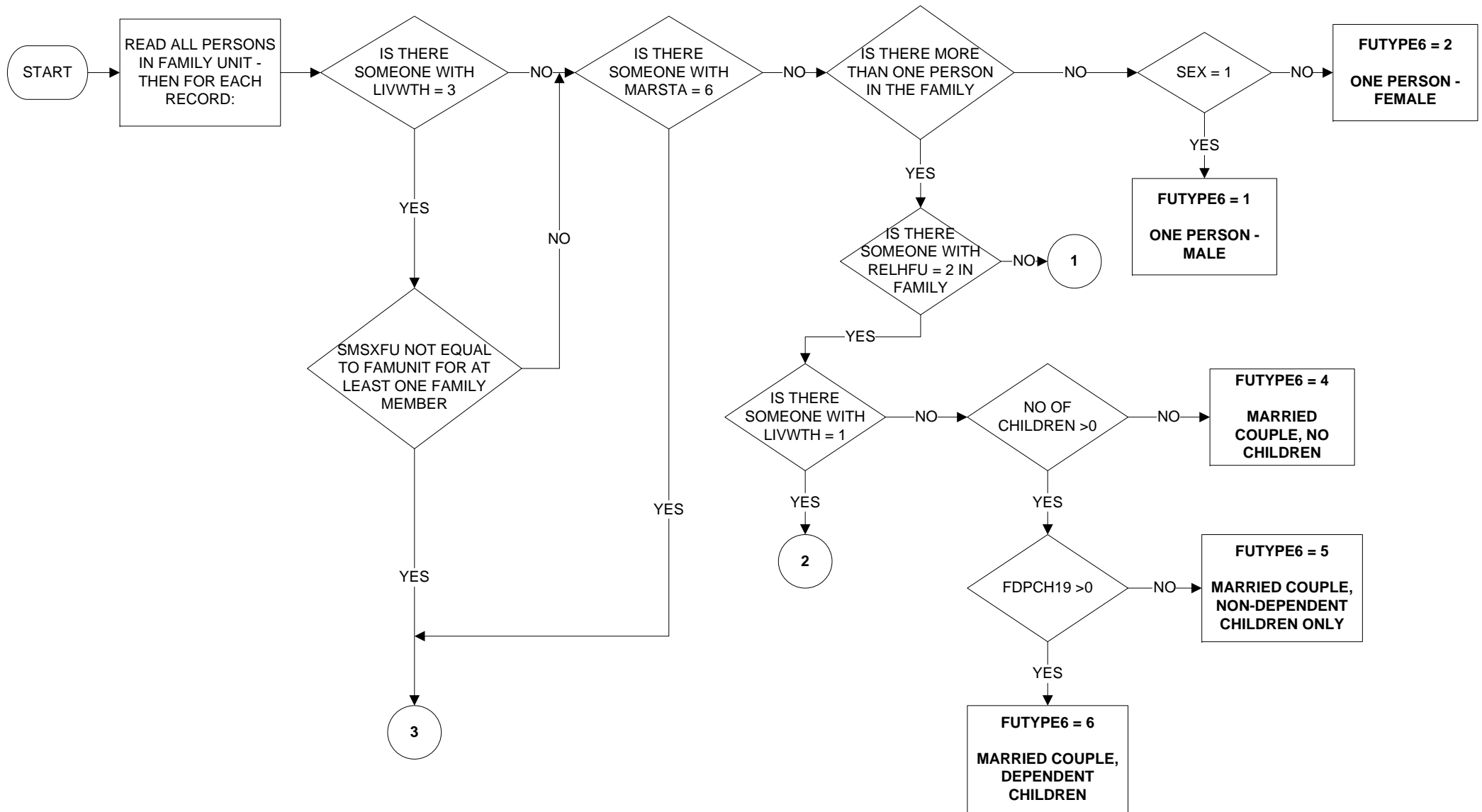

FUTYPE6 - Type of family unit (2 of 3)

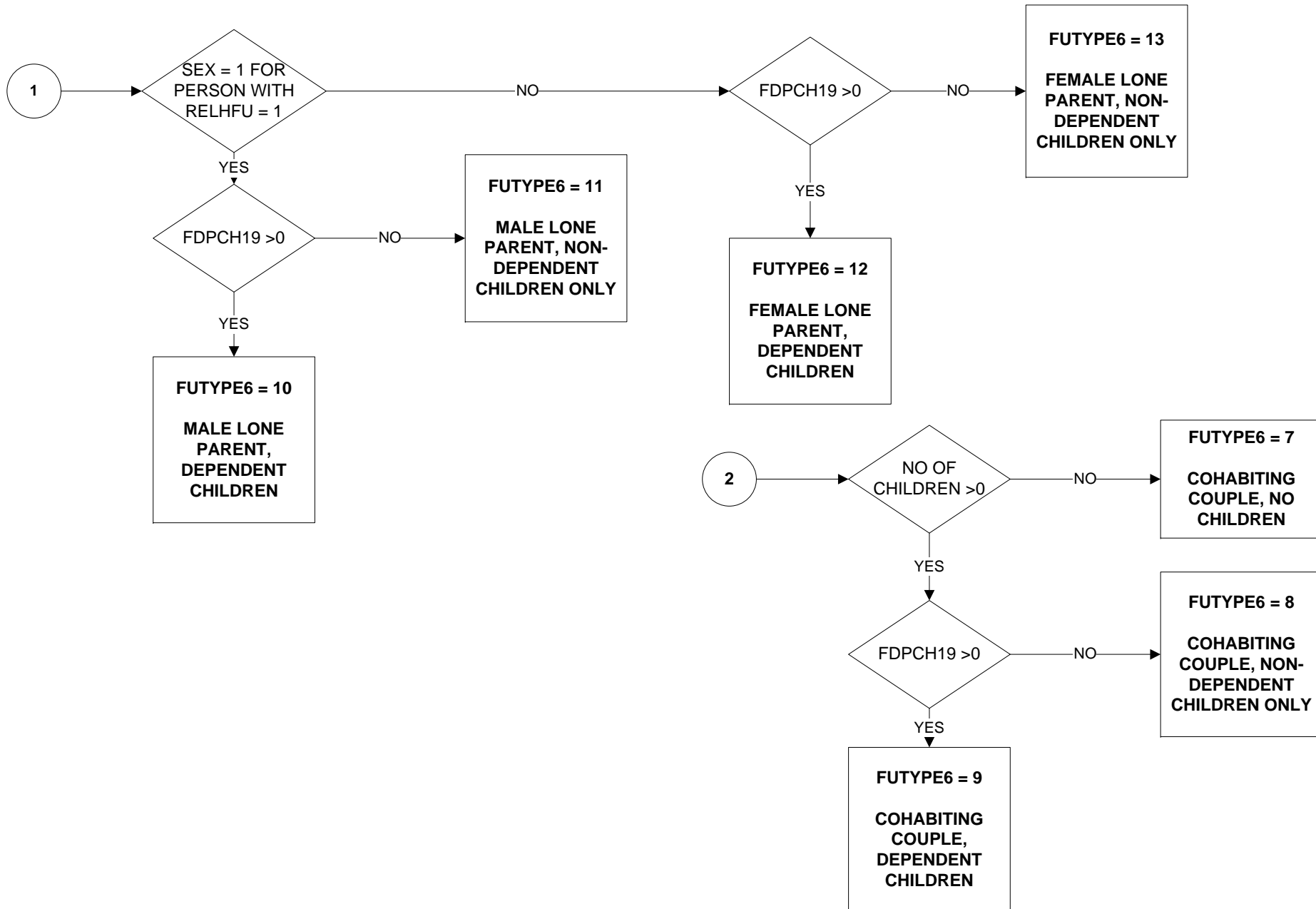

FUTYPE6 - Type of family unit (3 of 3)

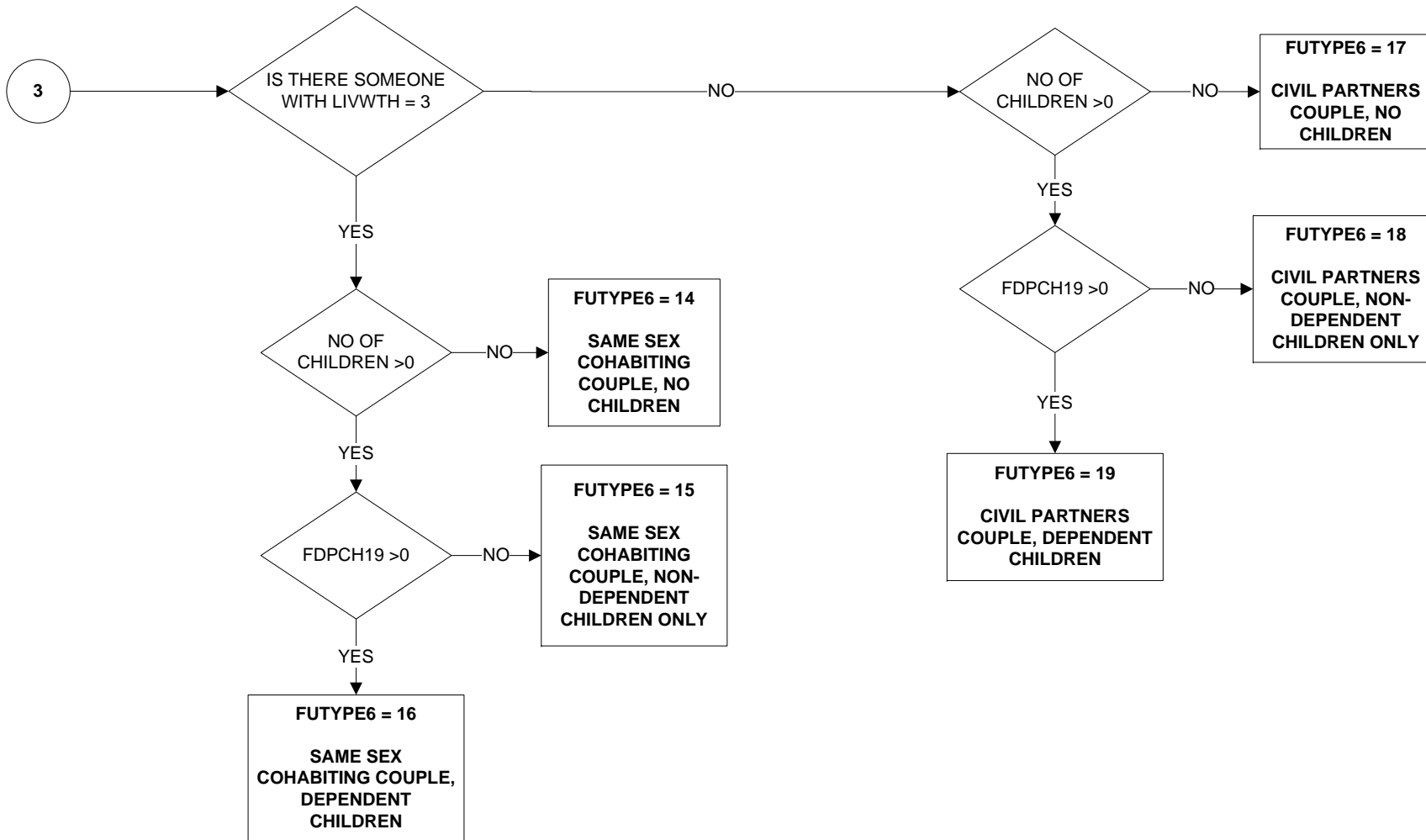

HDC515 - Number of people in household aged between 5 and 15 years

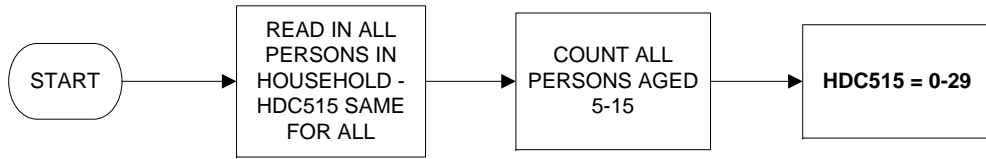

HDPCH4 - Number of people in household aged 4 years or less

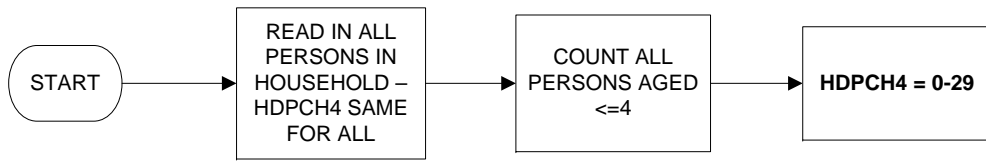

HDPCH18 - Number of people in household aged between 16 and 18 years

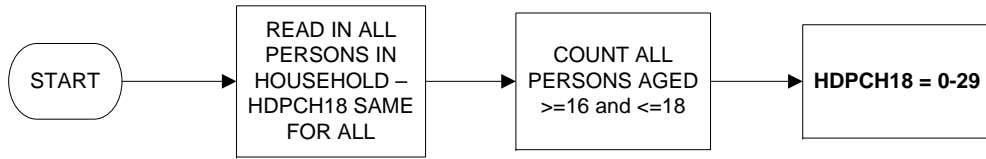

HDPCH19 - Number of dependent children in household aged <19

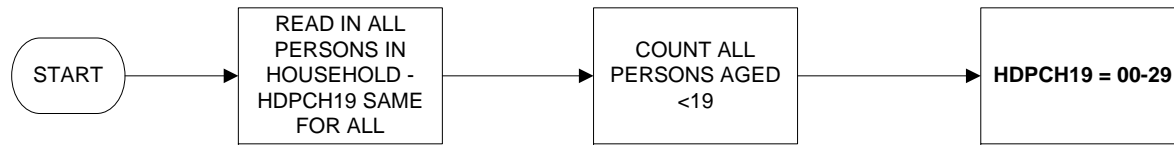

HEACOMB - Household economic activity

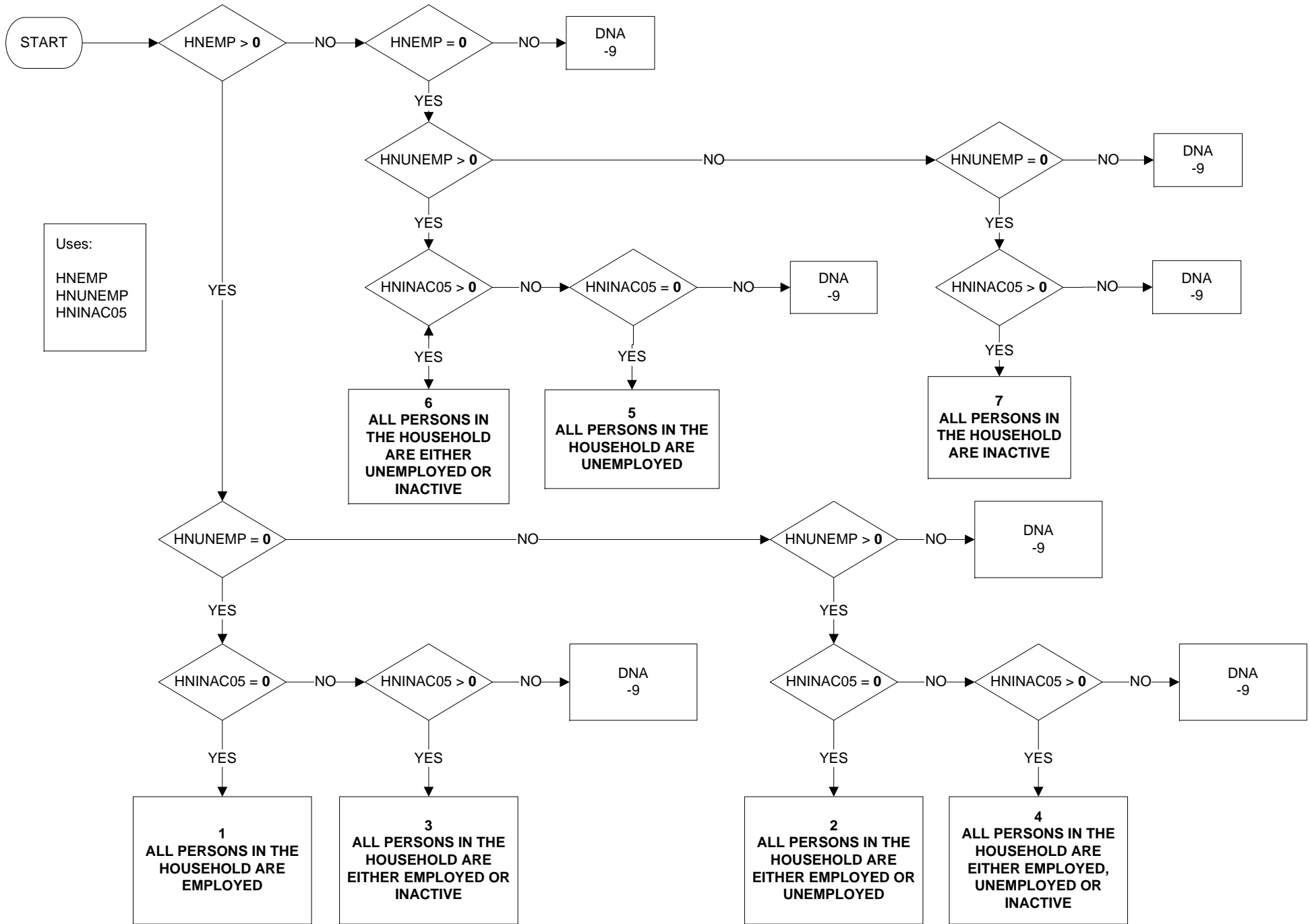

HEAHEAD - Economic activity of head of family unit

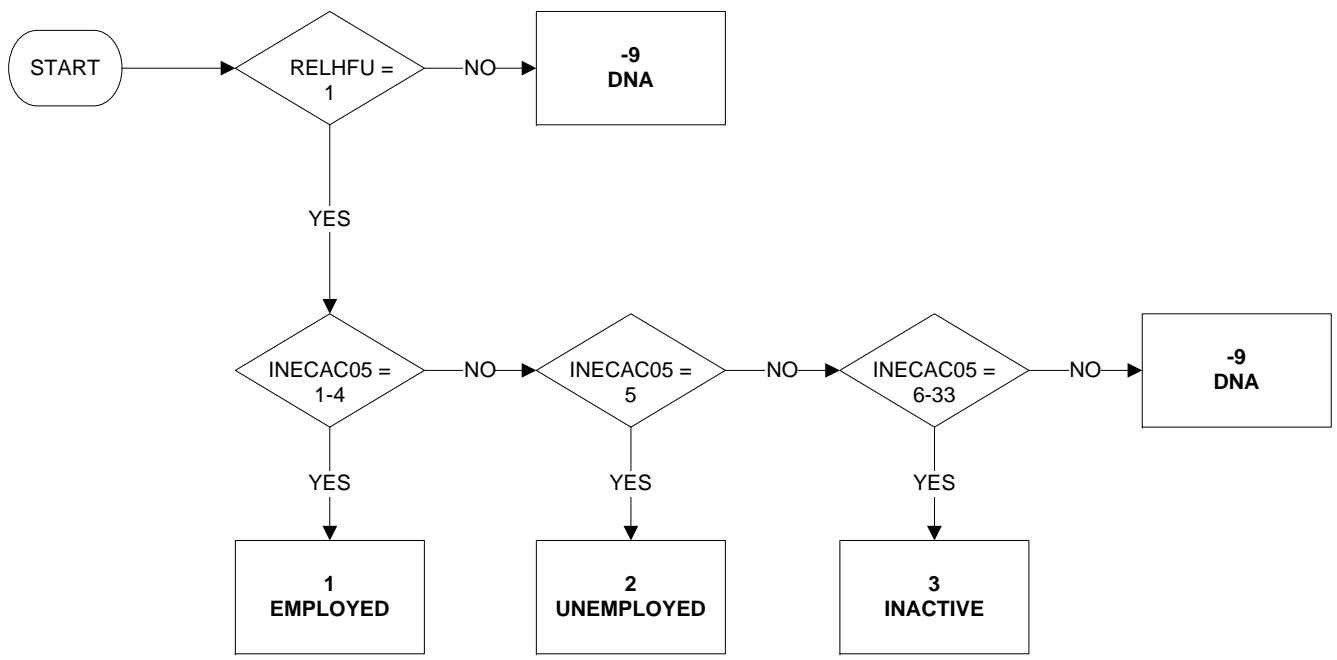

HEAWIFE - Economic activity of wife of family unit

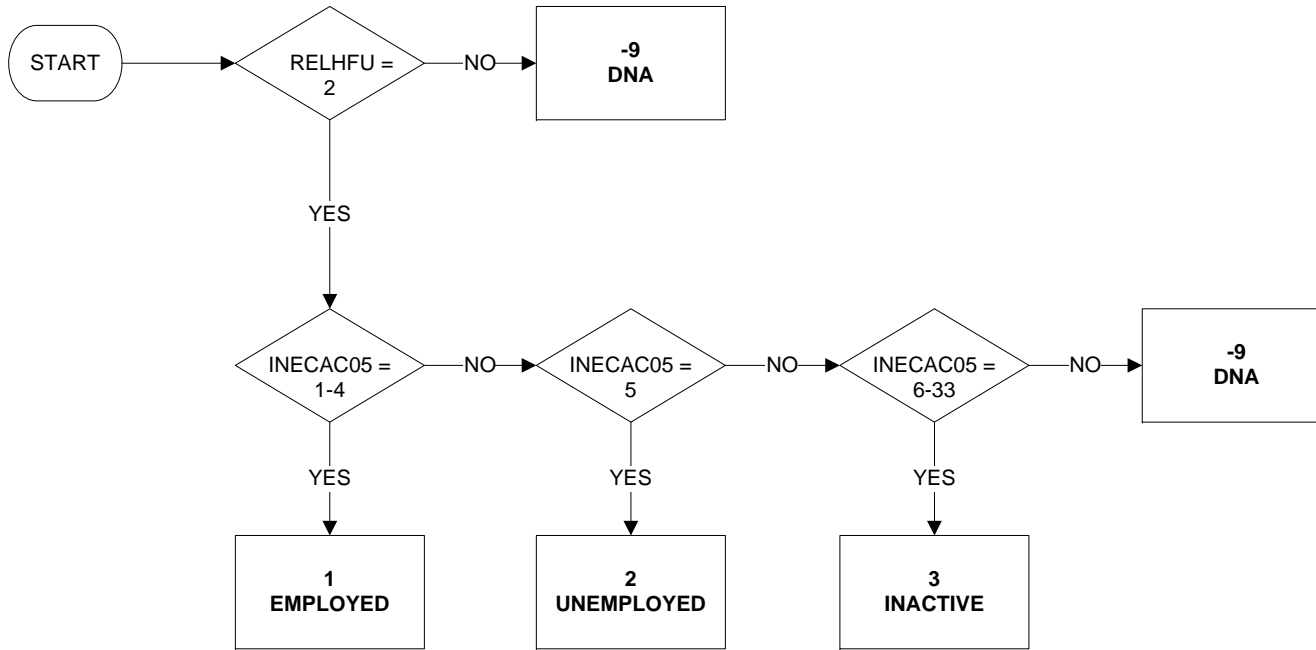

HHTYPE6 - Type of household (full) (1 of 3)

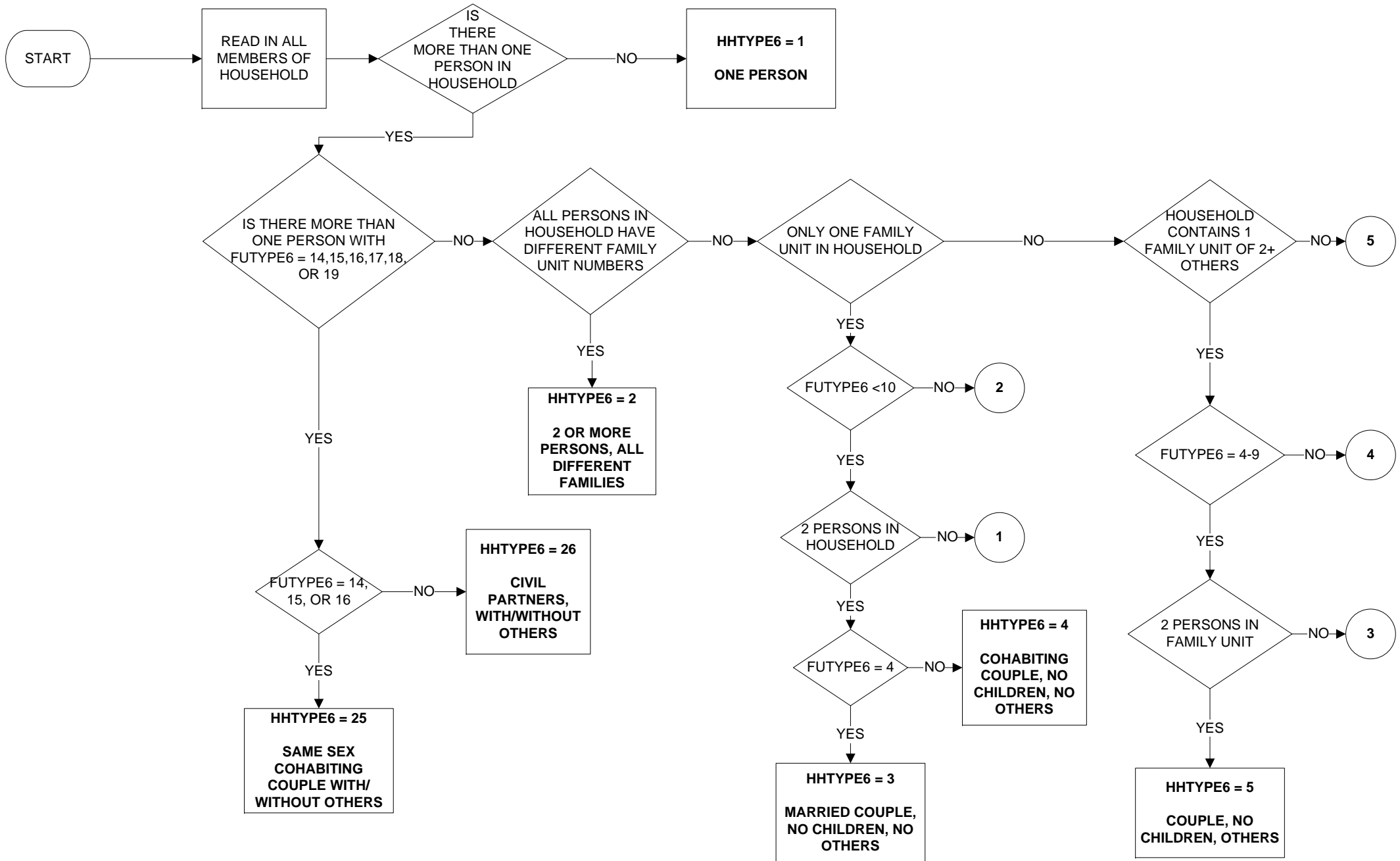

HHTYPE6 - Type of household (full) (2 of 3)

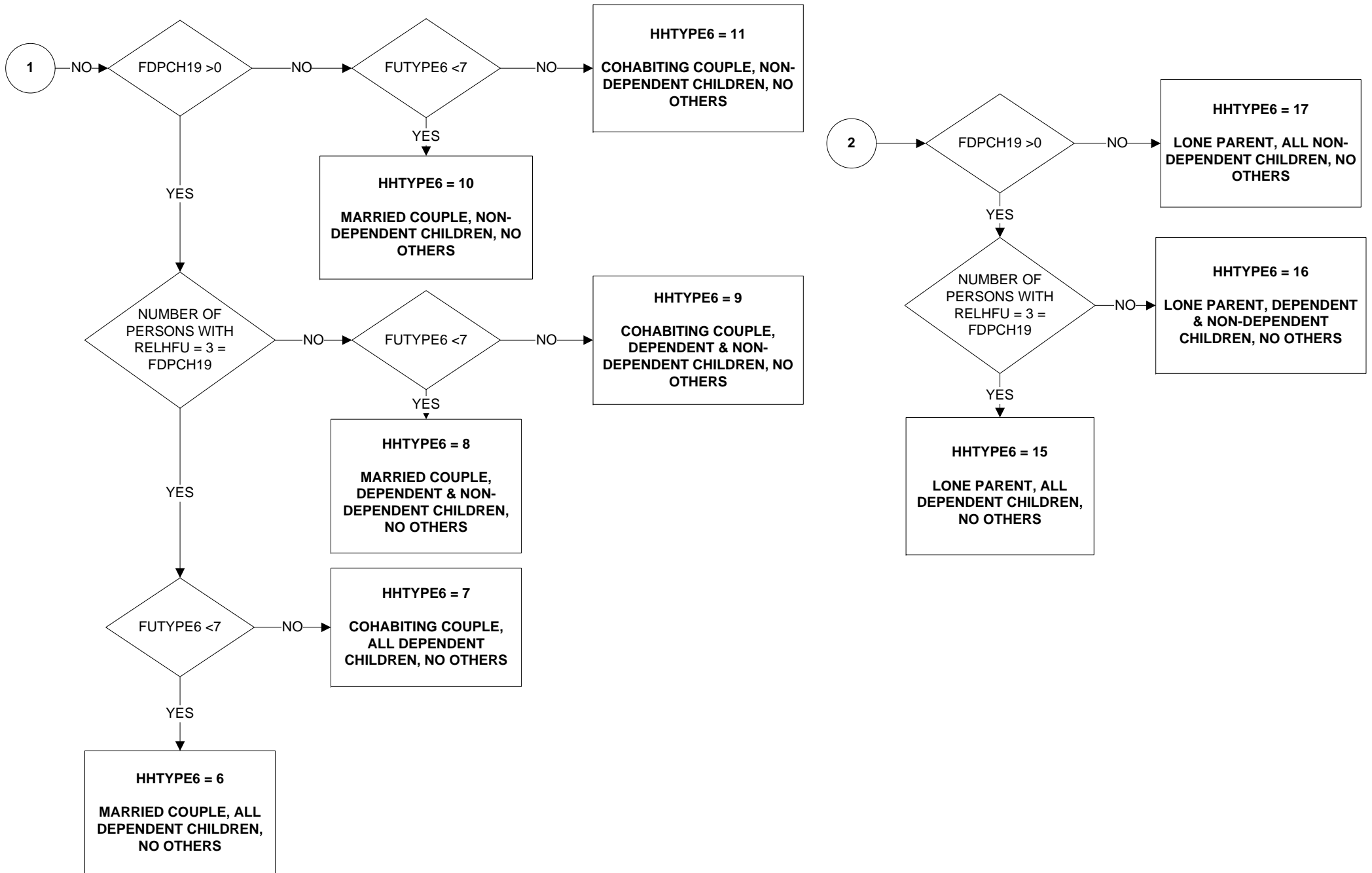

HHTYPE6 - Type of household (full) (3 of 3)

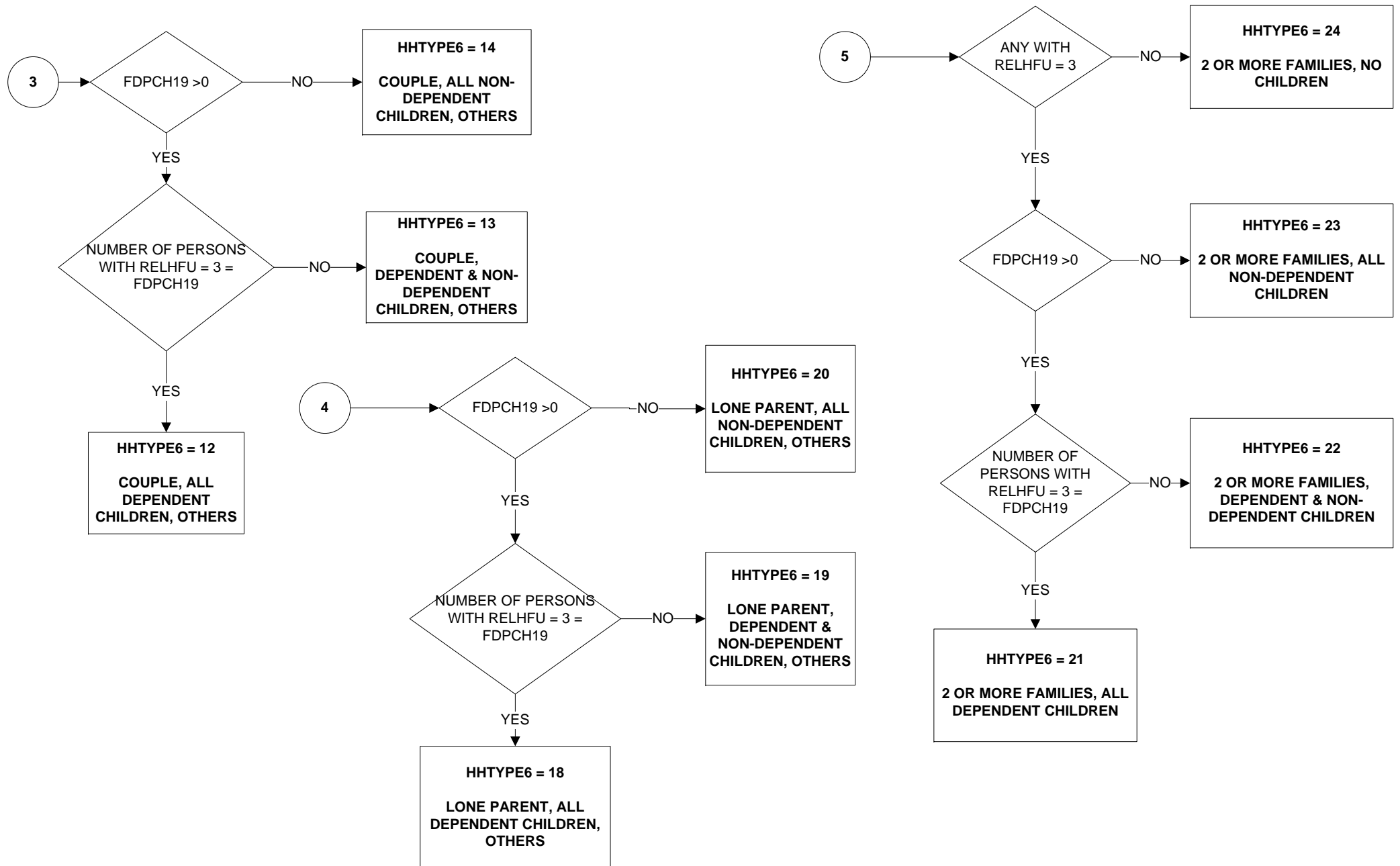

HLDCMP6X - Composition of adults and children in household (based on old pensionable age) (1 of 3)

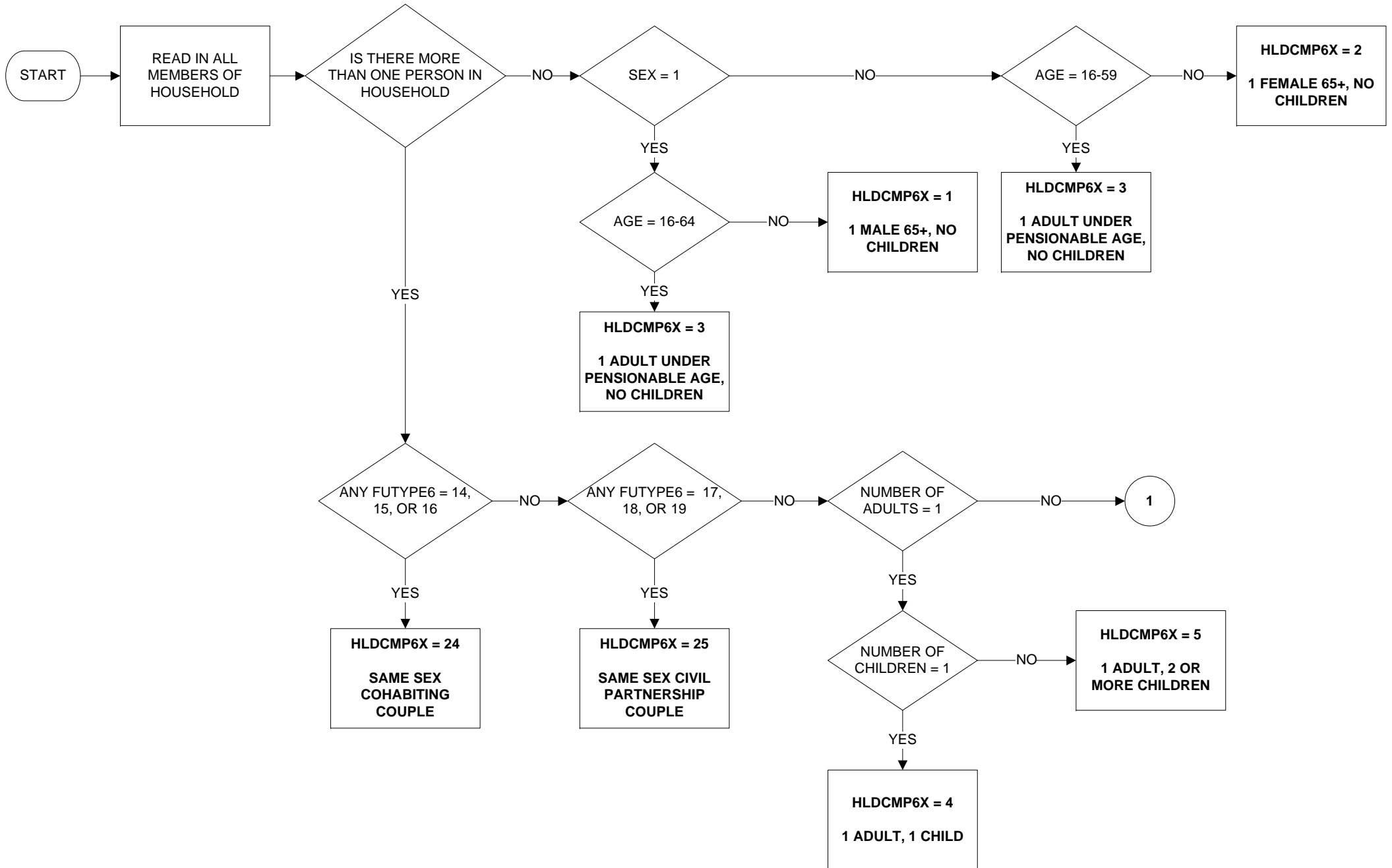

HLDCMP6X - Composition of adults and children in household (based on old pensionable age) (2 of 3)

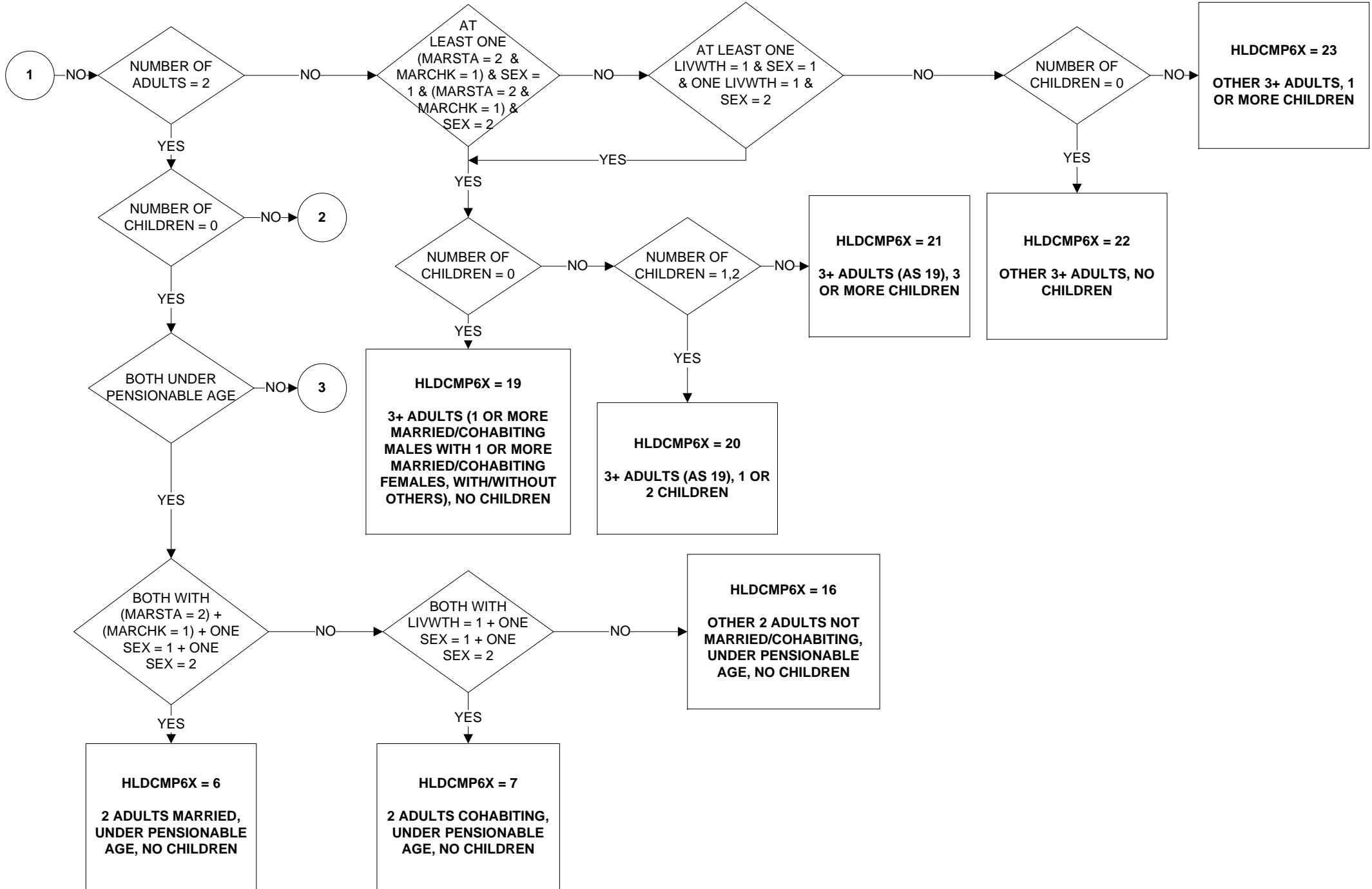

HLDCMP6X - Composition of adults and children in household (based on old pensionable age) (3 of 3)

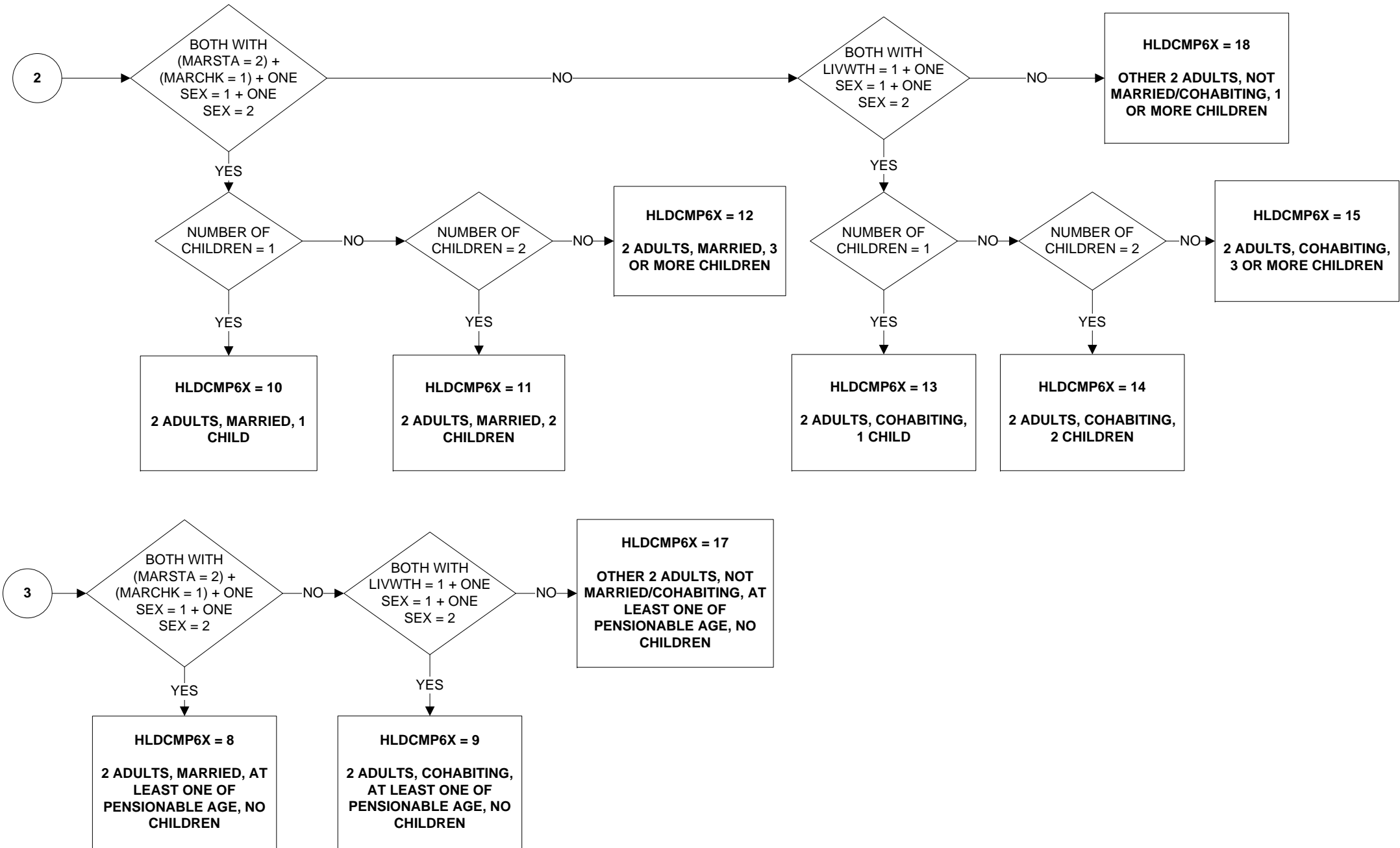

HLDCMP6Y - Composition of adults and children in household (based on new pensionable age) (1 of 3)

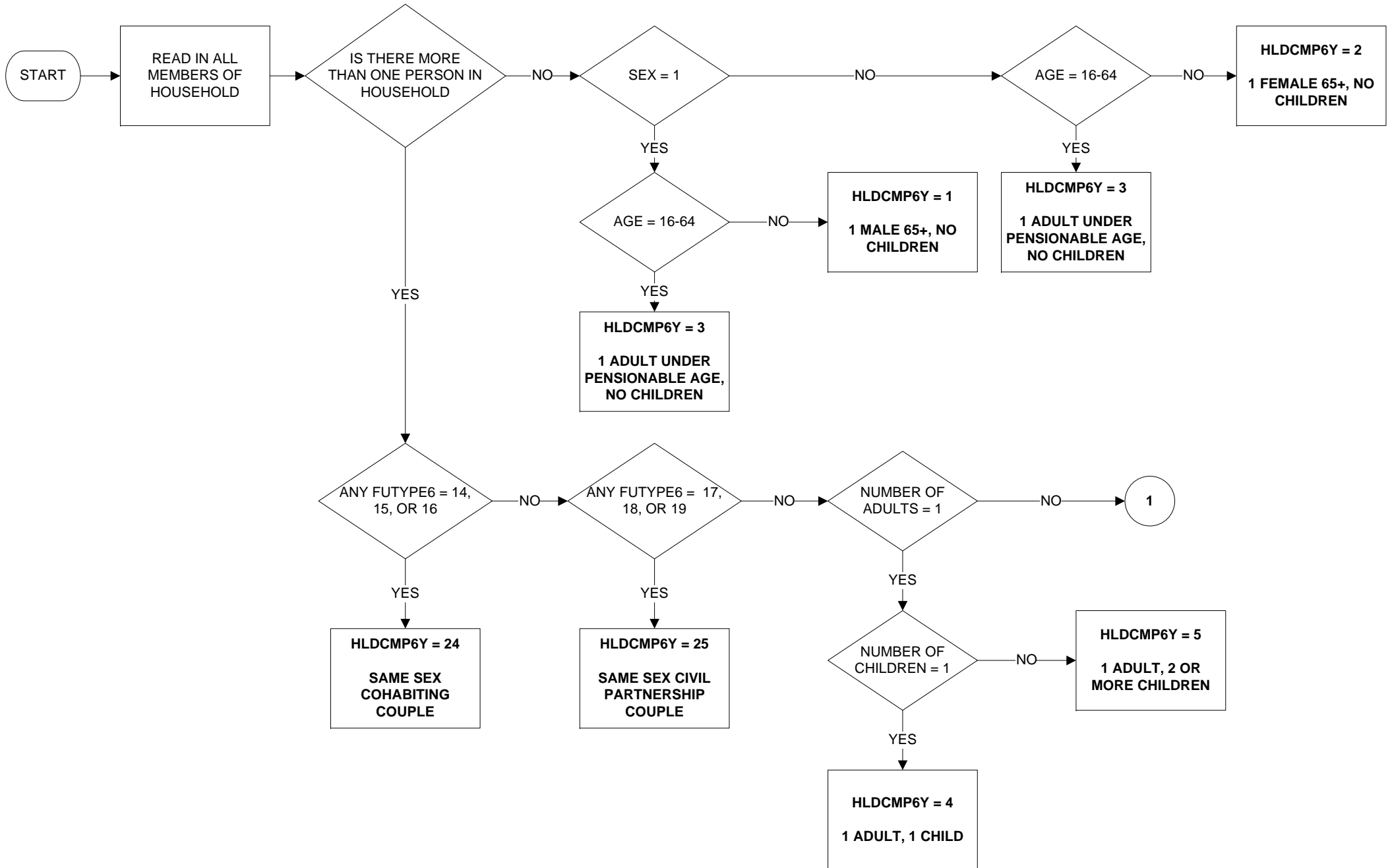

HLDCMP6Y - Composition of adults and children in household (based on new pensionable age) (2 of 3)

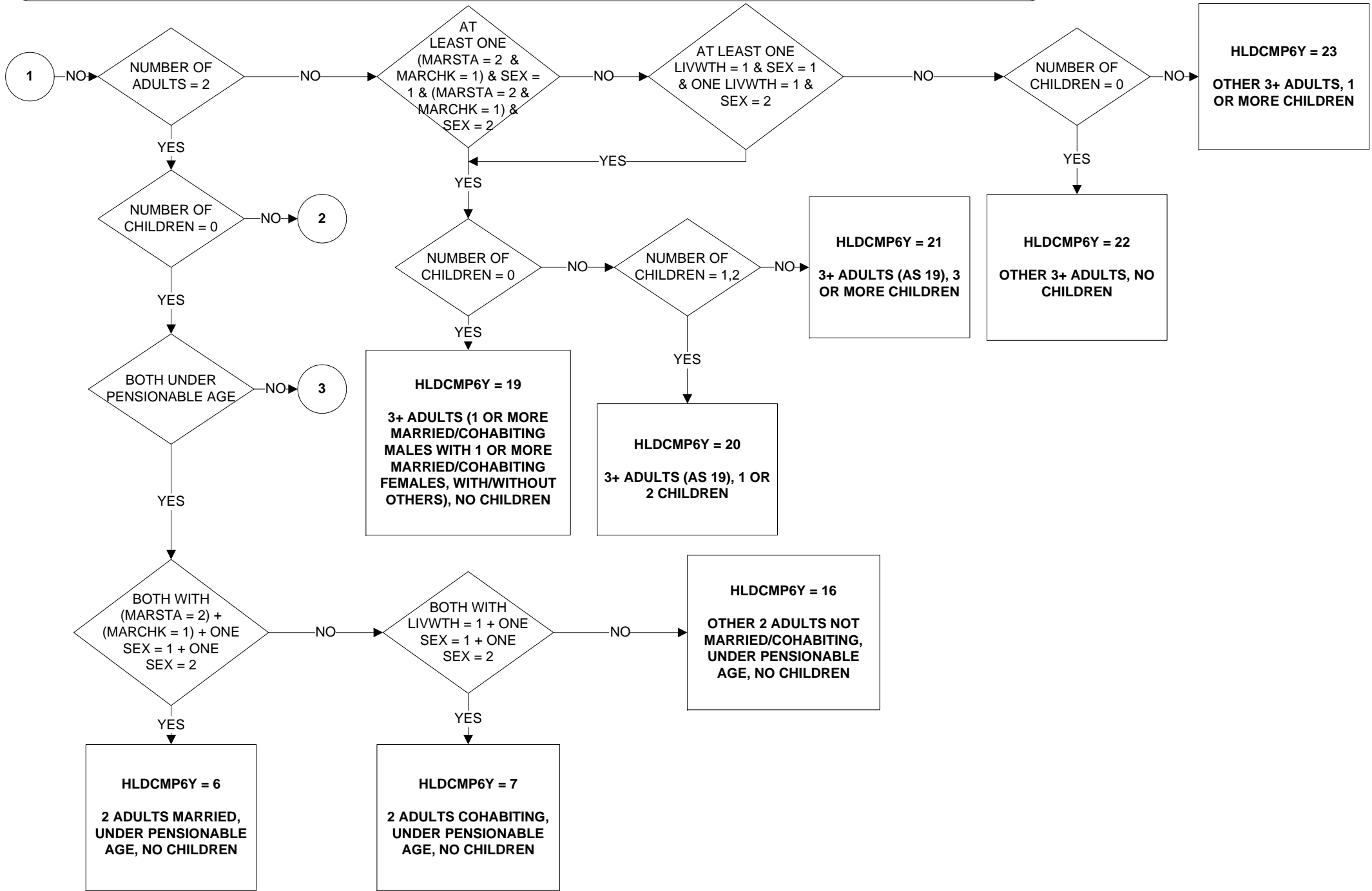

HLDCMP6Y - Composition of adults and children in household (based on new pensionable age) (3 of 3)

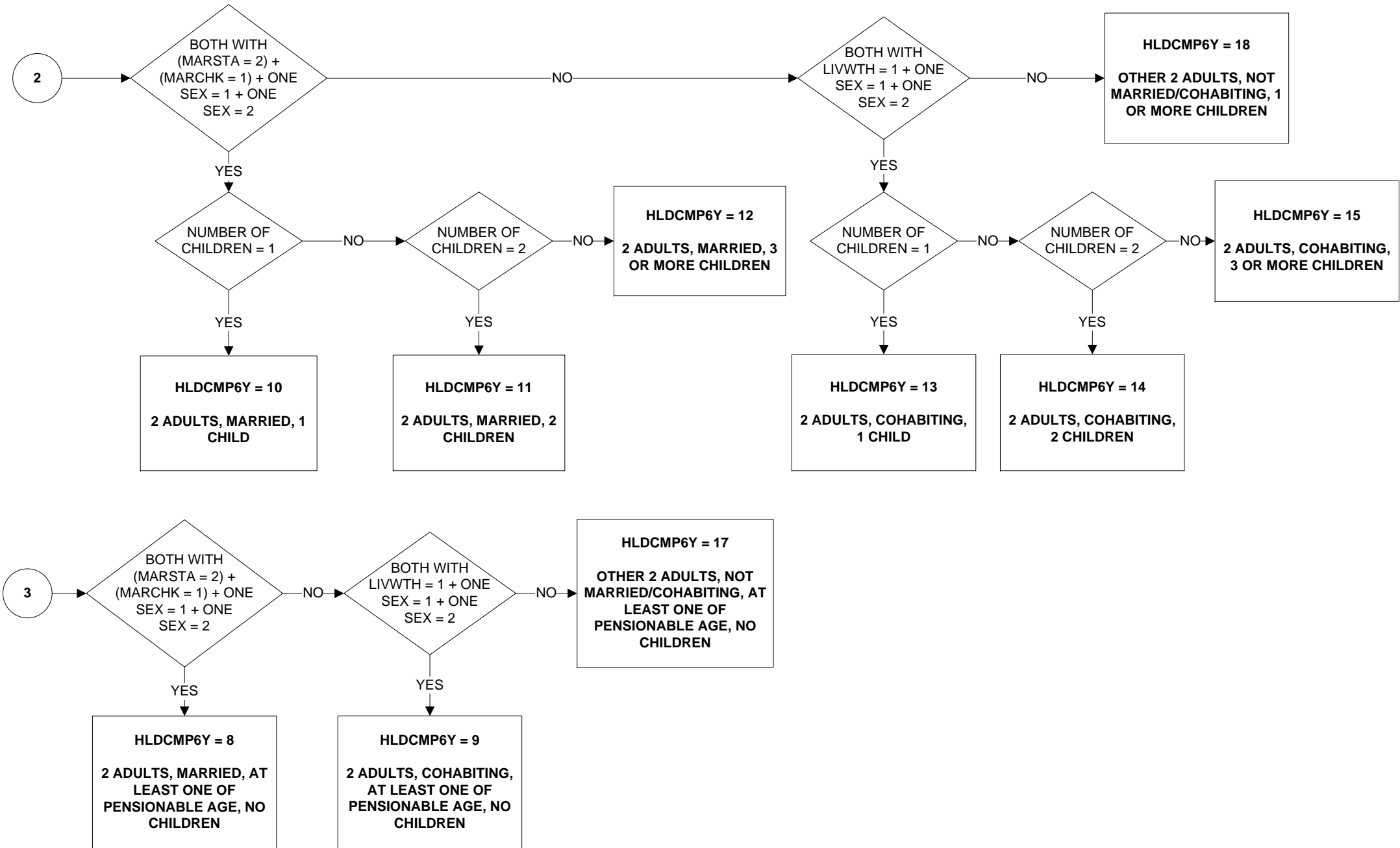

HNDK - Number of people in household whose basic economic activity is not known

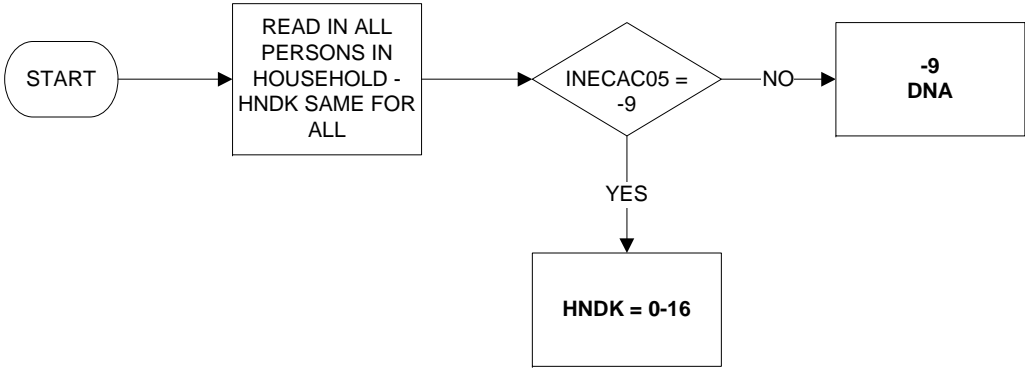

HNEMP - Number of people in household who are employed

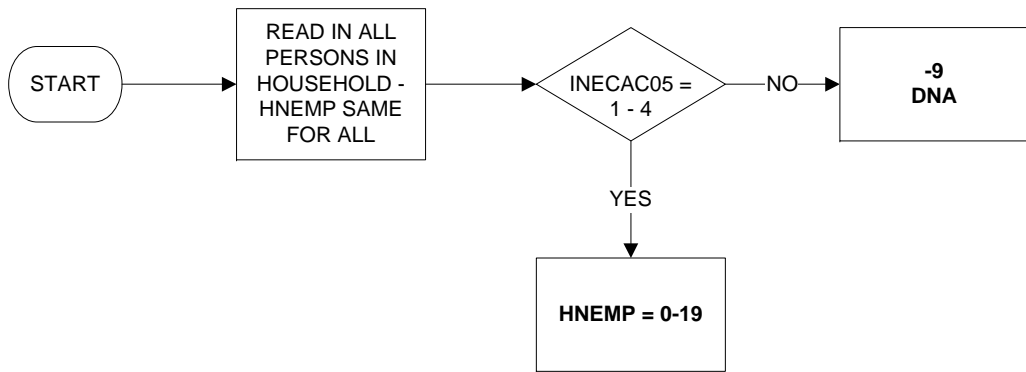

HNFTIME - Number of people in household who are working full-time

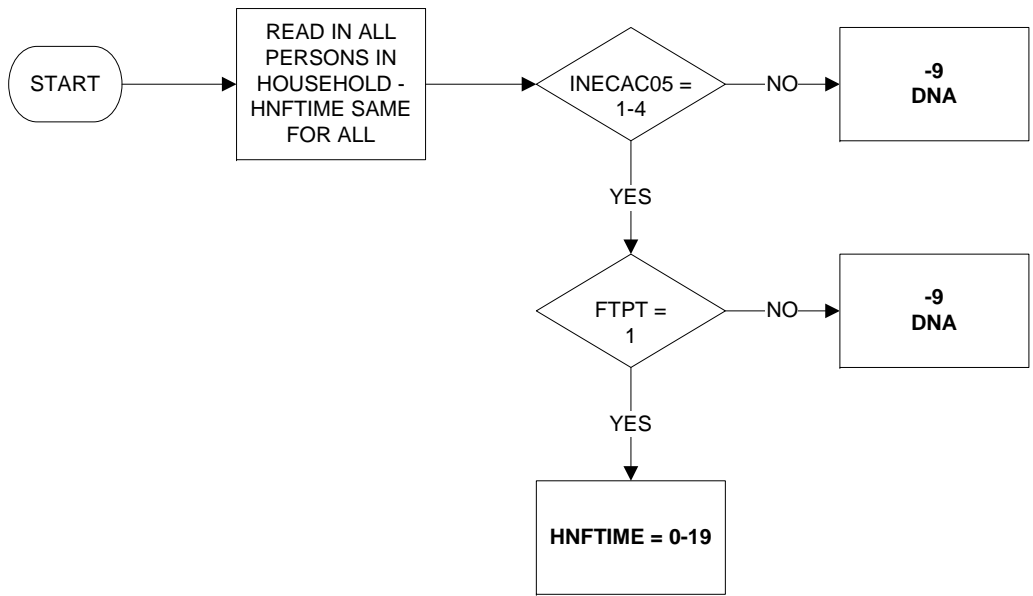

HNFTSTUD - Number of people in household who are full-time students

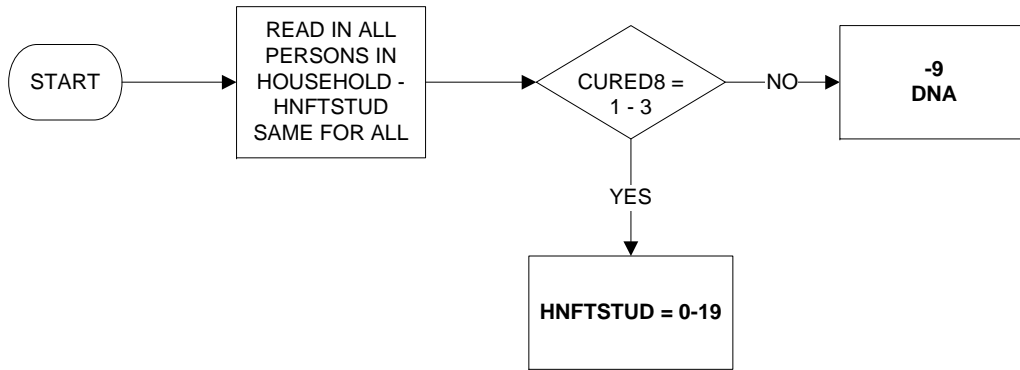

HNINAC05 - Number of people in household who are inactive

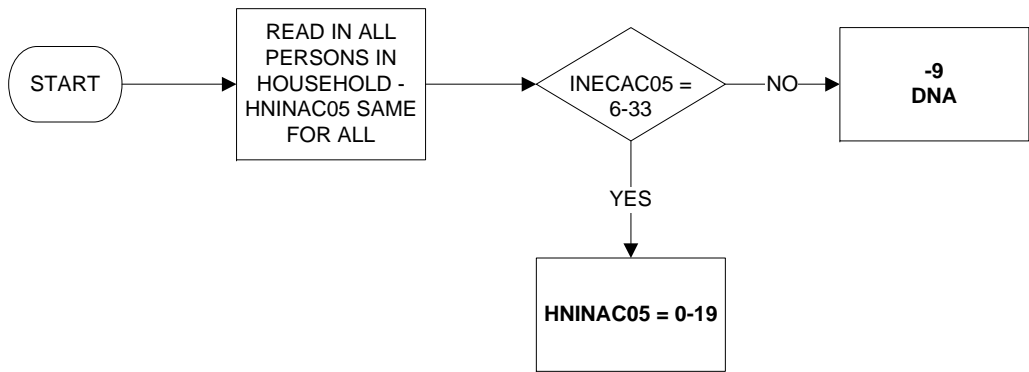

HNIWDSC - Number of people in household who are inactive, would like work but discouraged from seeking work

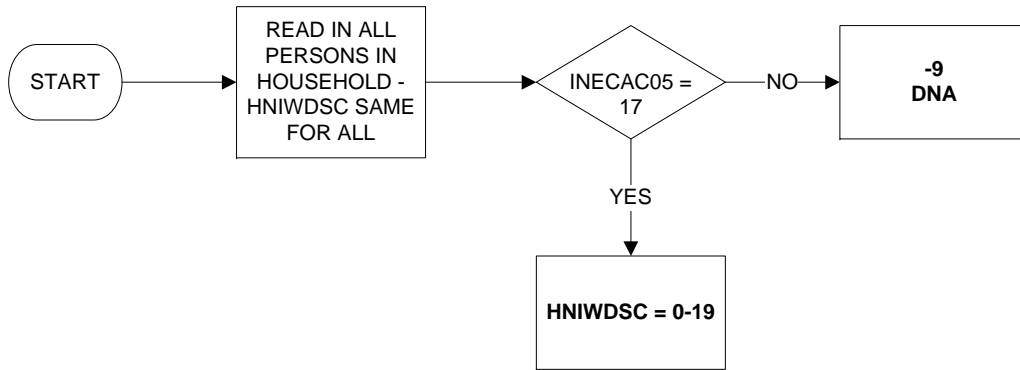

HNIWFAM - Number of people in household who are inactive, would like work but looking after family/home

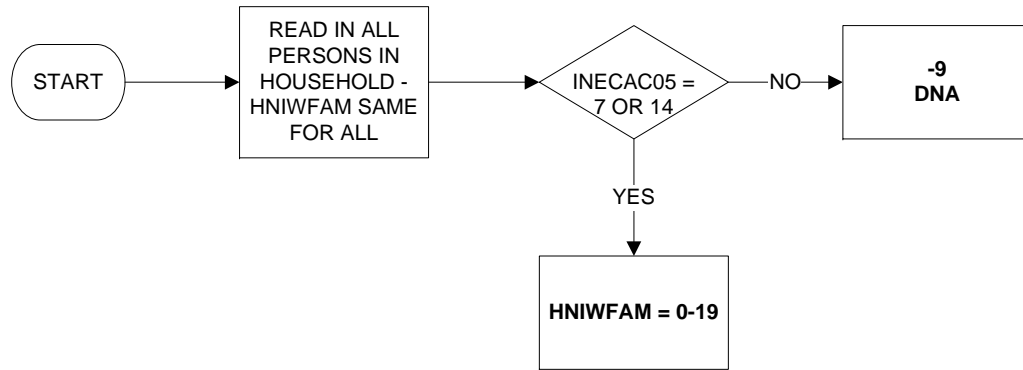

HNIWSKD - Number of people in household who are inactive, would like work but currently sick/injured/disabled

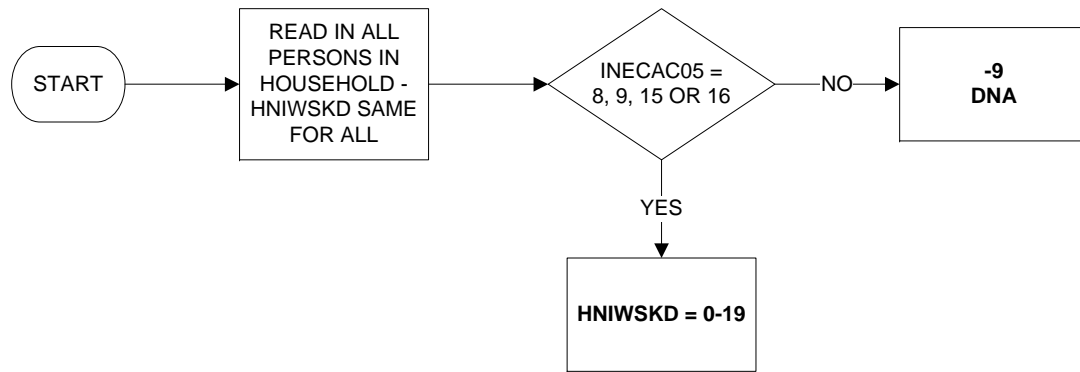

HNIWSTU - Number of people in household who are inactive, would like work but currently students

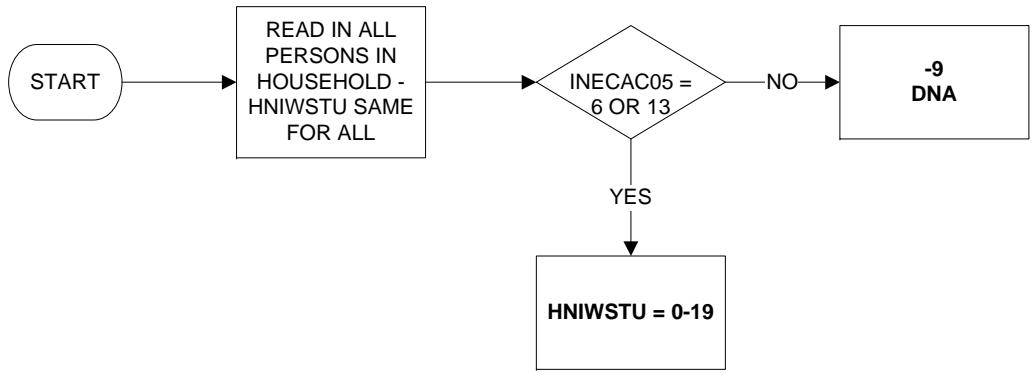

HNMF1664 - Number of people in household who are aged 16 to 64

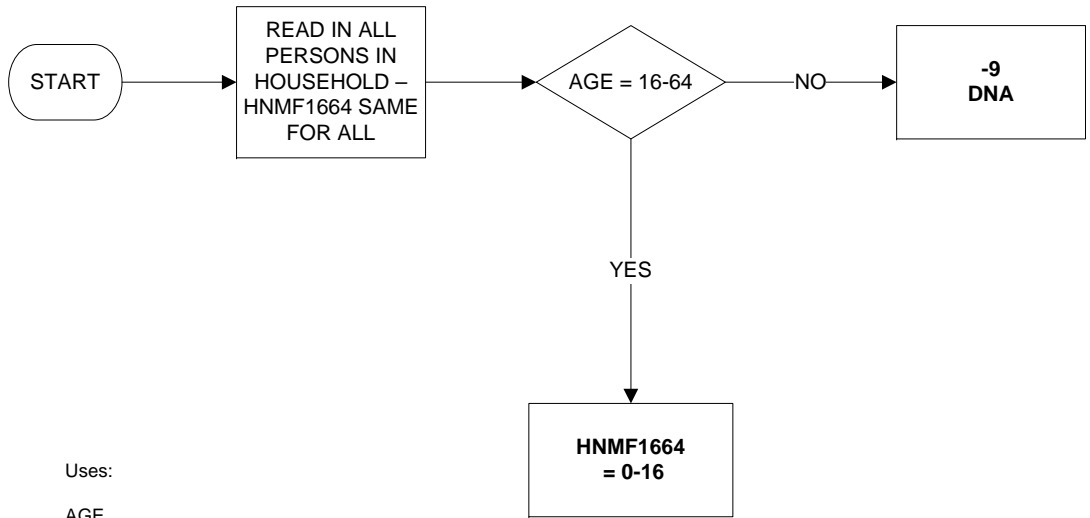

Uses:
AGE

HNMF5964 - Number of people in household who are male aged between 16 and 64 and female aged between 16 and 59

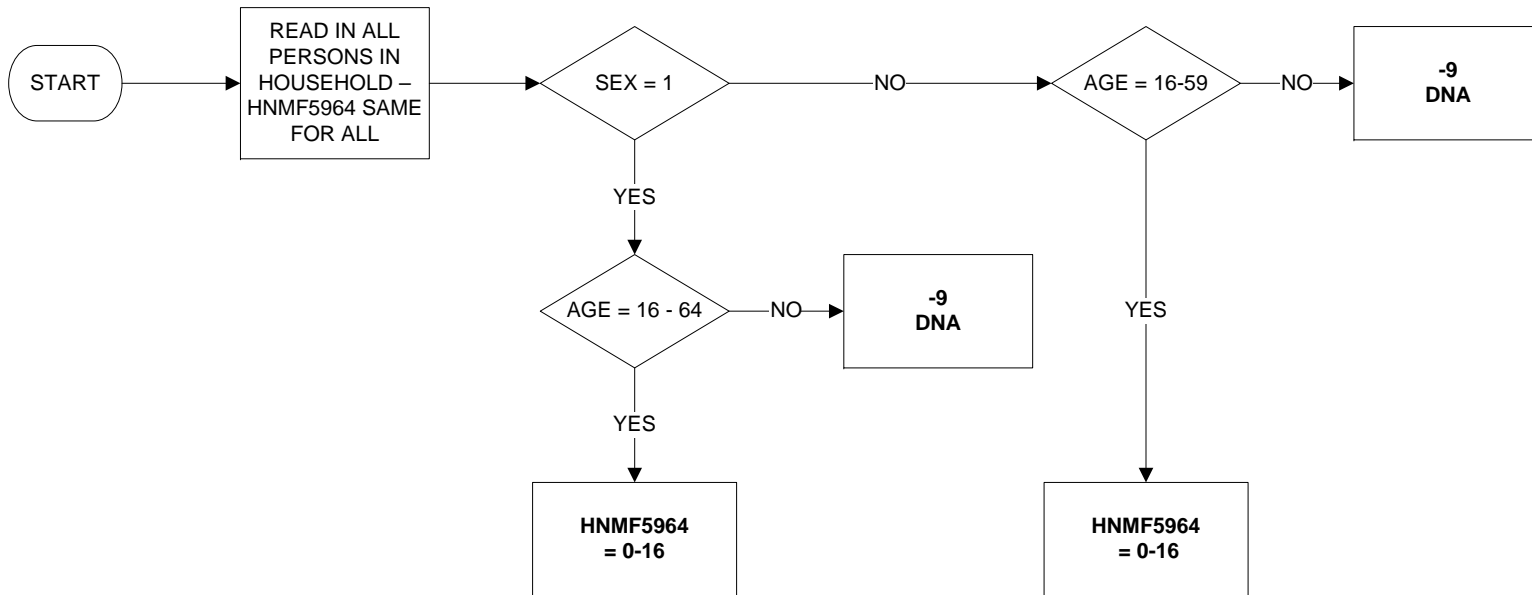

Uses:

AGE
SEX

HNNOWK05 - Number of people in household who are inactive and do not want work

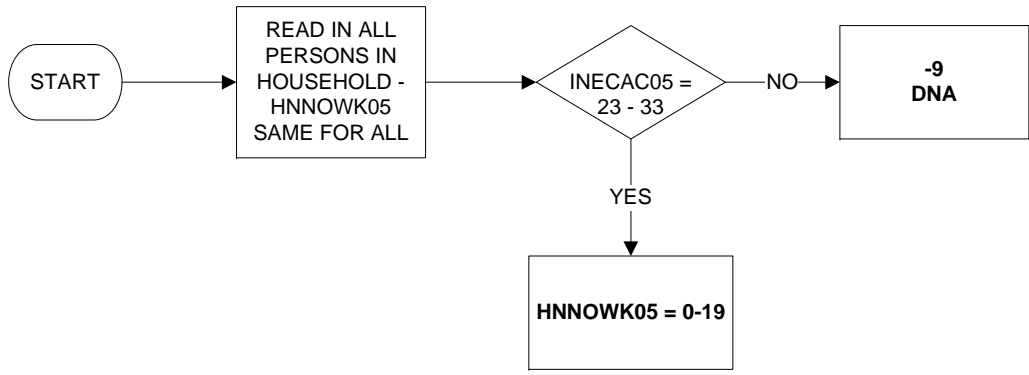

HNOTSTUD - Number of people in household who are not full-time students

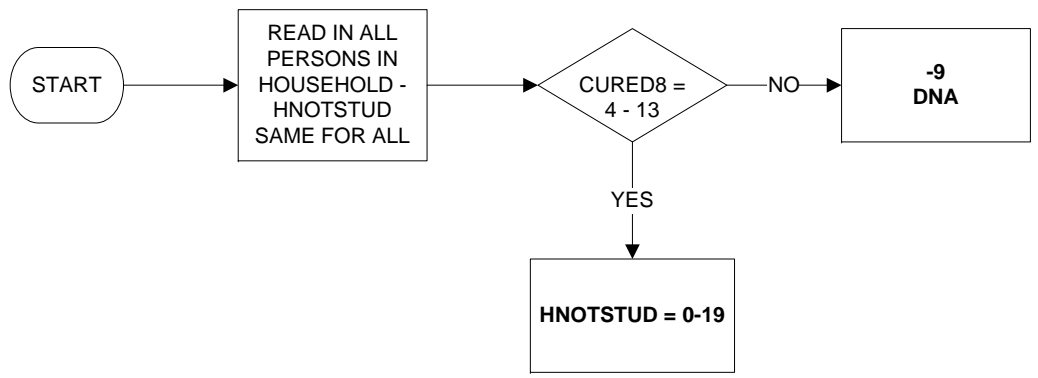

HNPENX - Number of people in household who are of the old pensionable age (male 65 plus, female 60 plus)

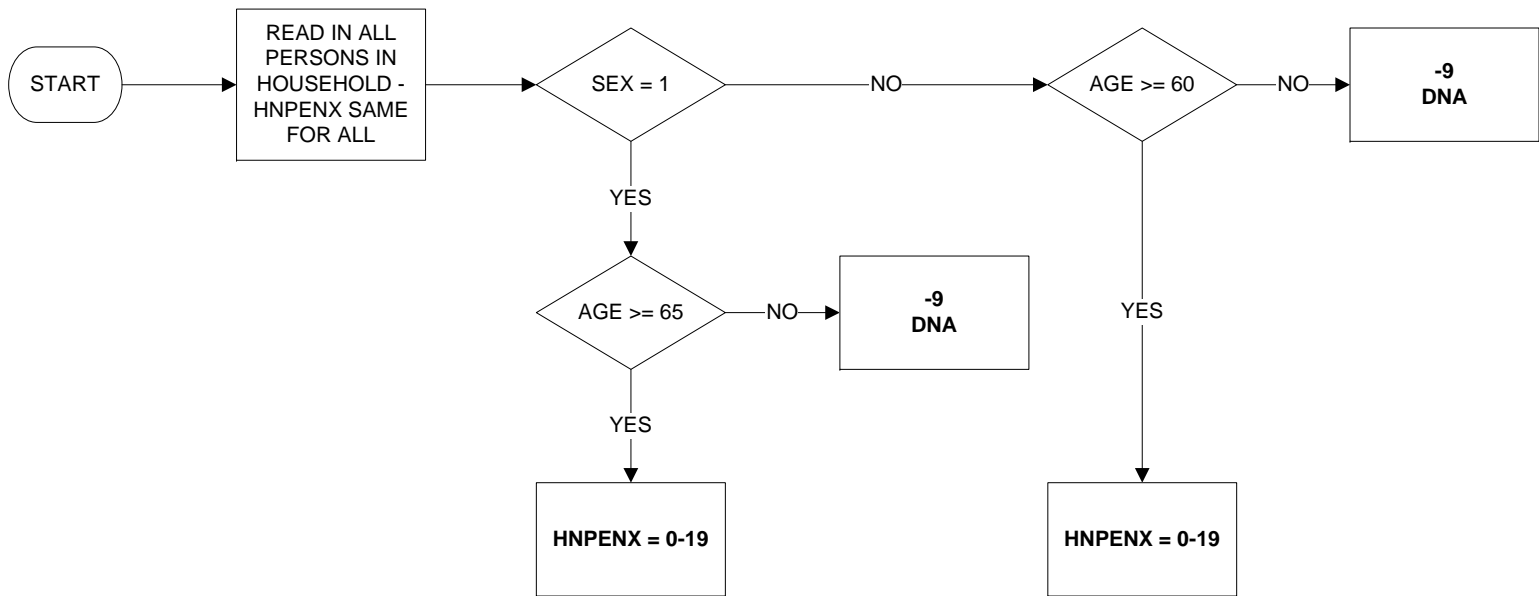

Uses:

AGE
SEX

HNPENY - Number of people in household who are of new pensionable age (male and female 65 plus)

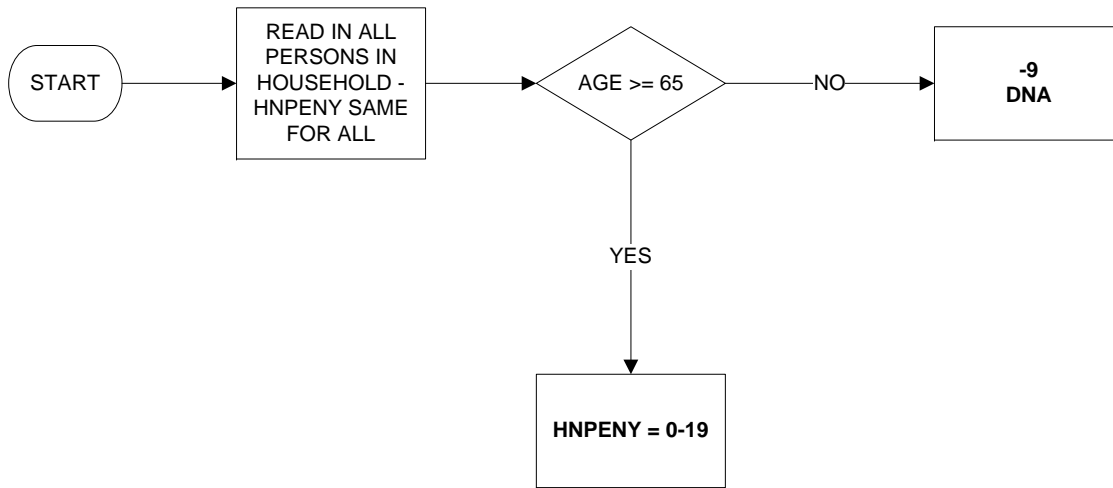

Uses:

AGE

HNPTIME - Number of people in household who are working part-time

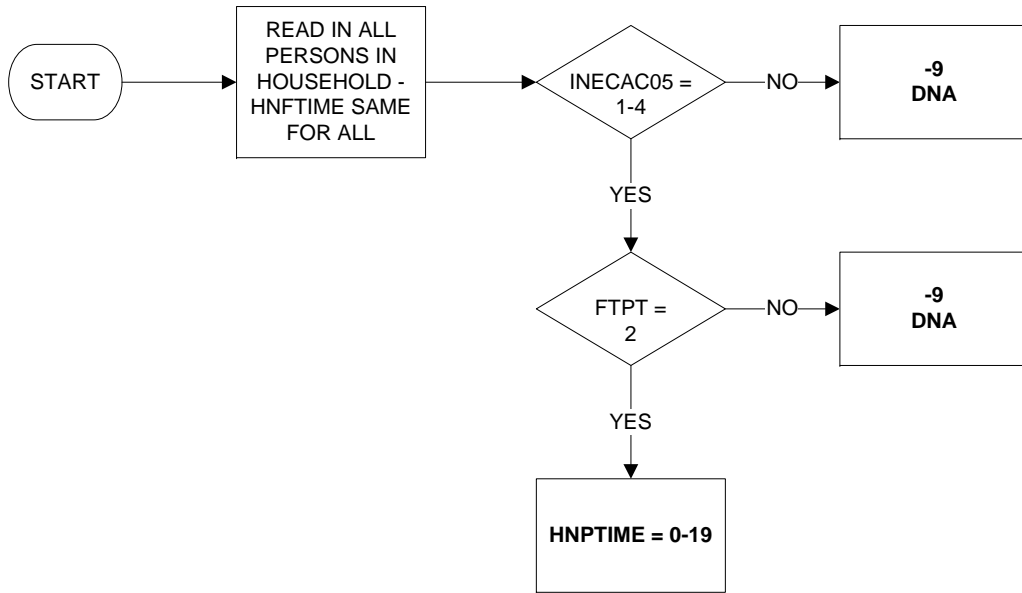

HNUNEMP - Number of people in household who are un-employed

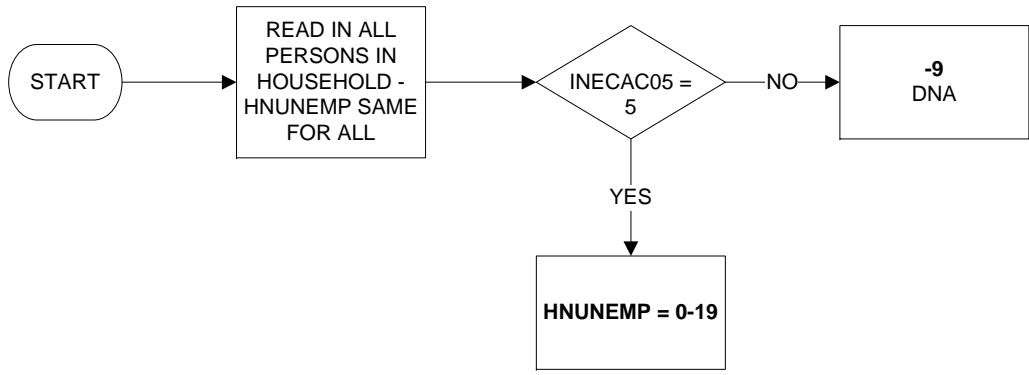

HNWOTH05 - Number of people in household who are inactive for other reasons but would like work

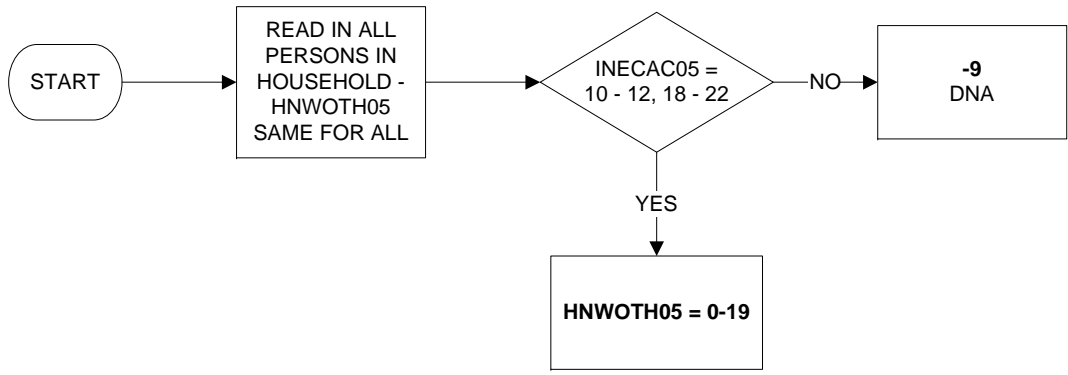

HOHID - Head of household identifier (1 of 2)

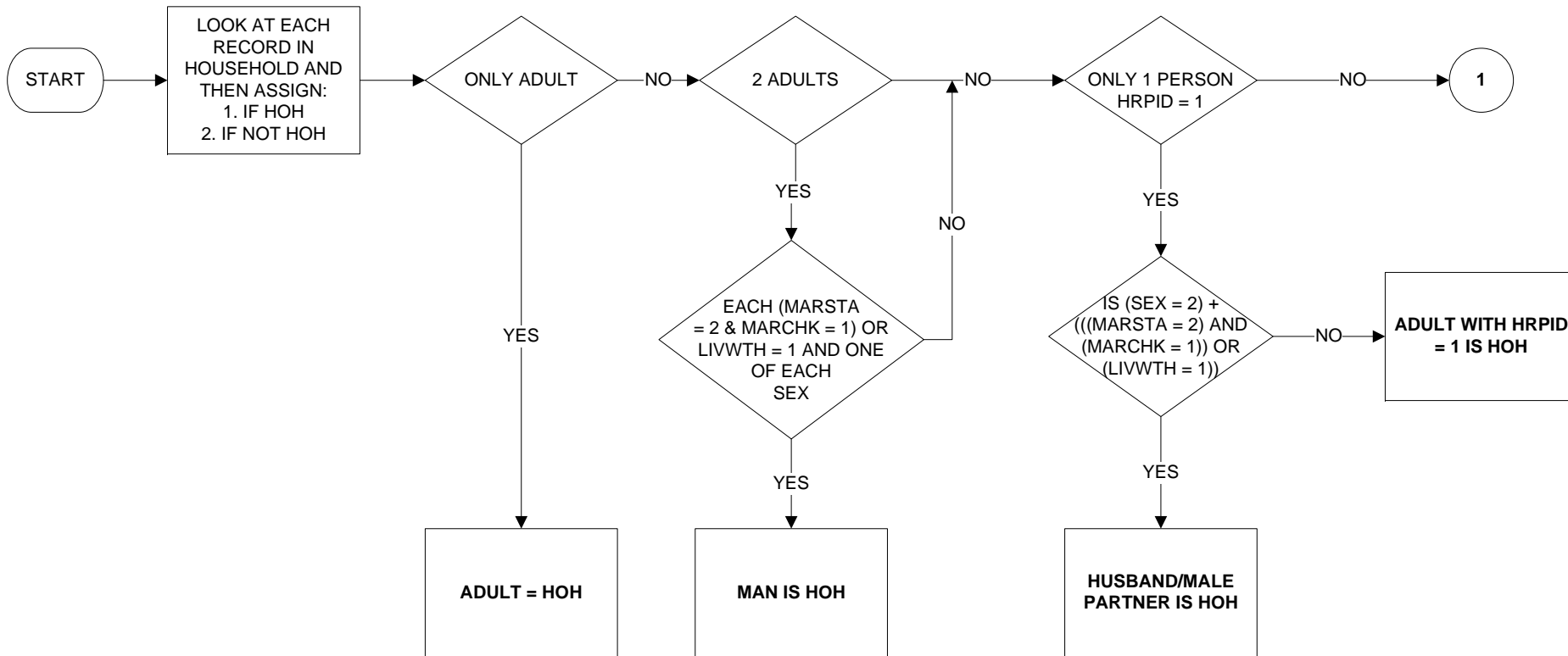

HOHID - Head of household identifier (2 of 2)

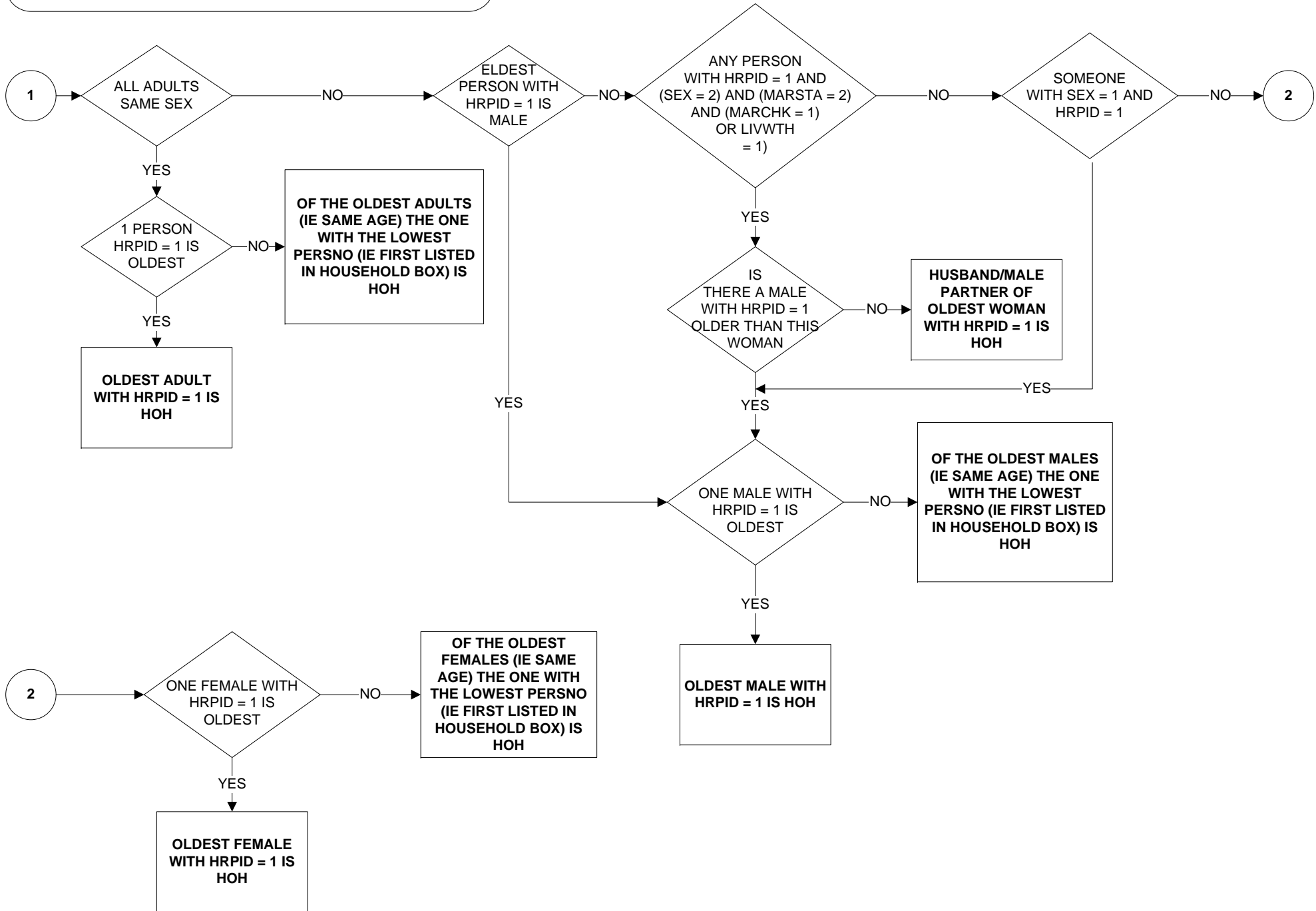

RELH06 - Relationship to head of household (1 of 2)

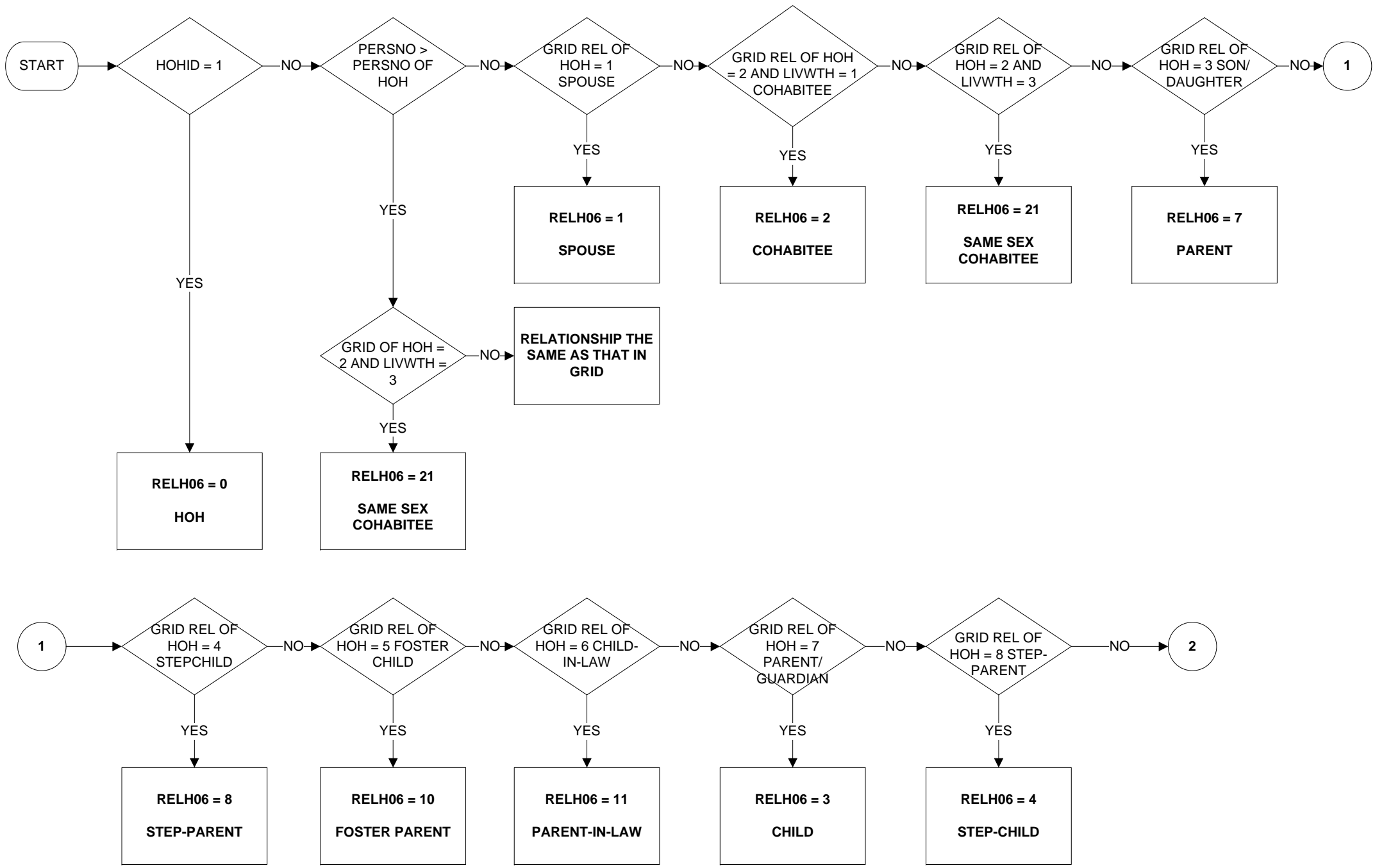

RELH06 - Relationship to head of household (2 of 2)

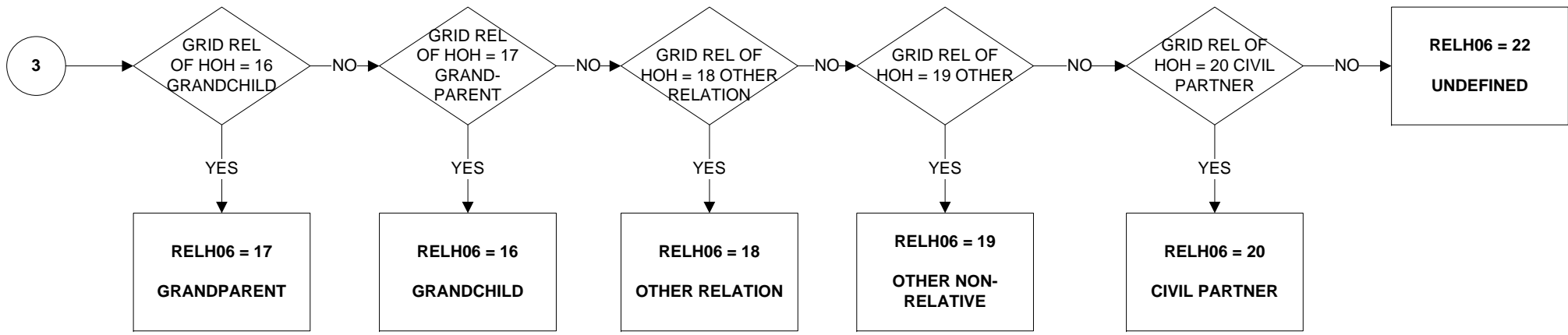
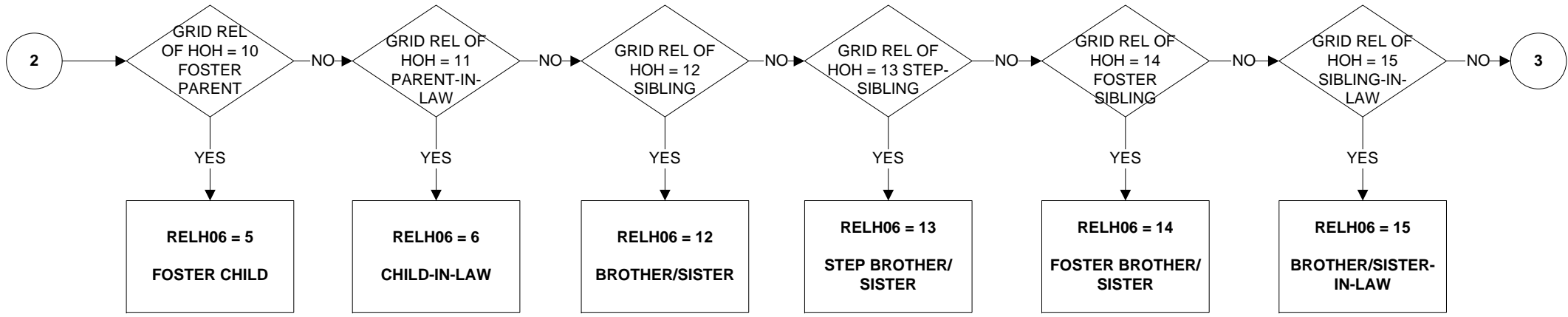

RELHFU - Relationship to head of family unit (1 of 3)

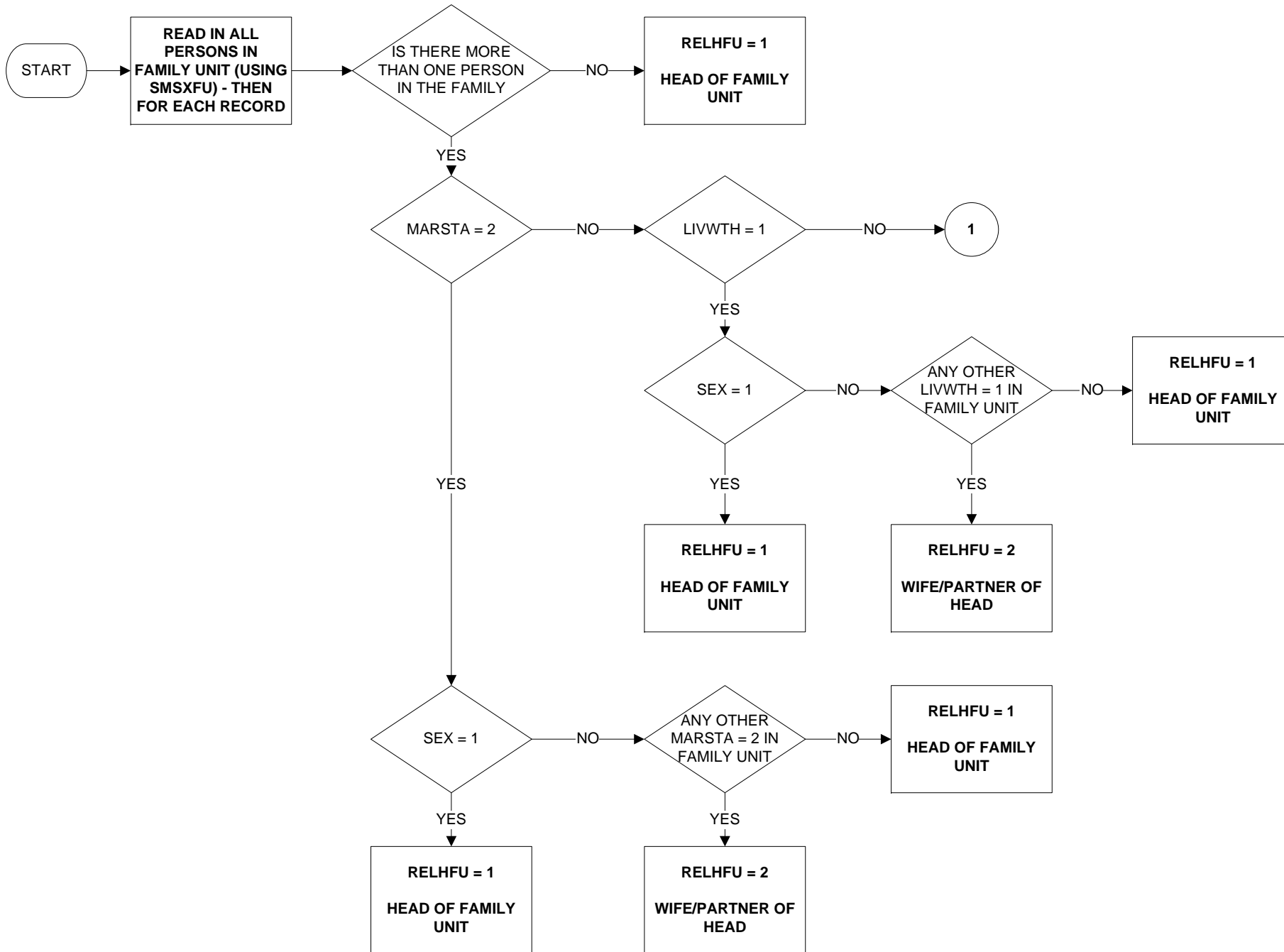

RELHFU - Relationship to head of family unit (2 of 3)

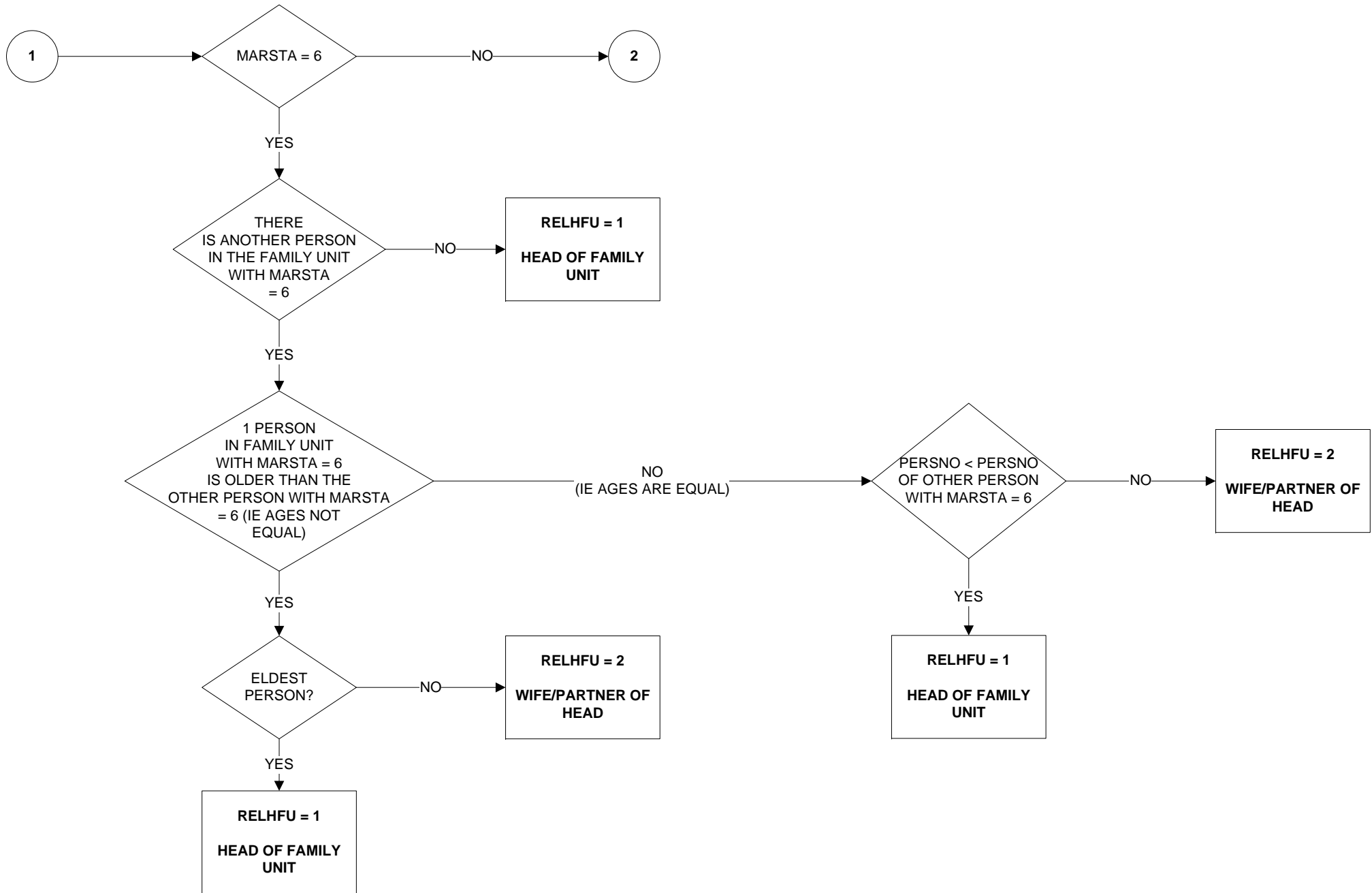

RELHFU - Relationship to head of family unit (3 of 3)

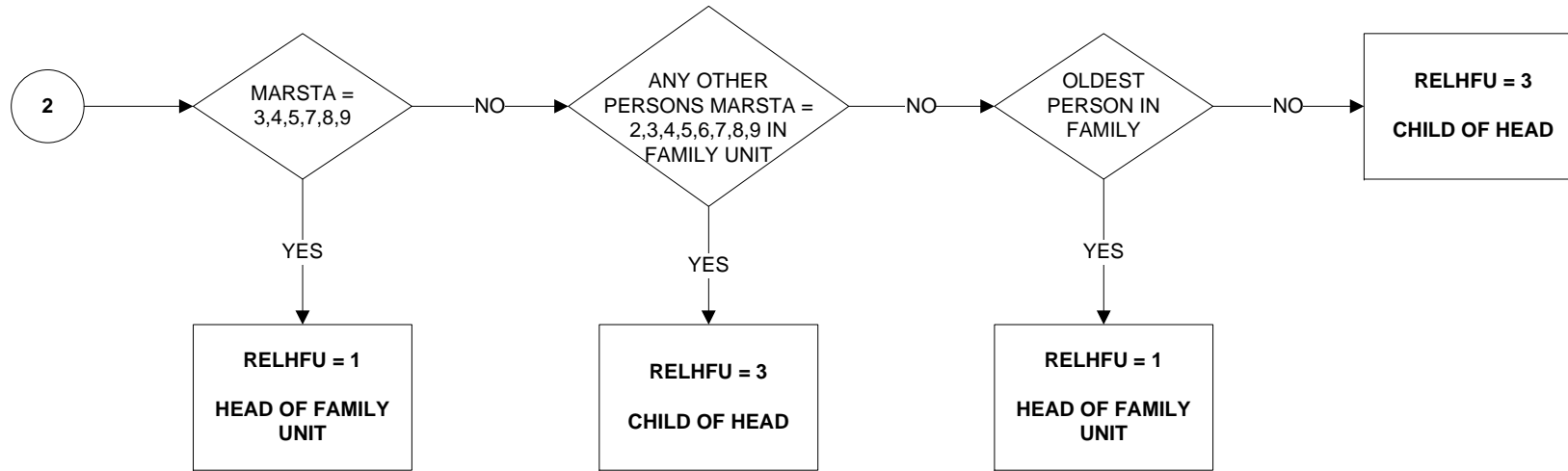

RELHRP6 - Relationship to Household Reference Person (1 of 2)

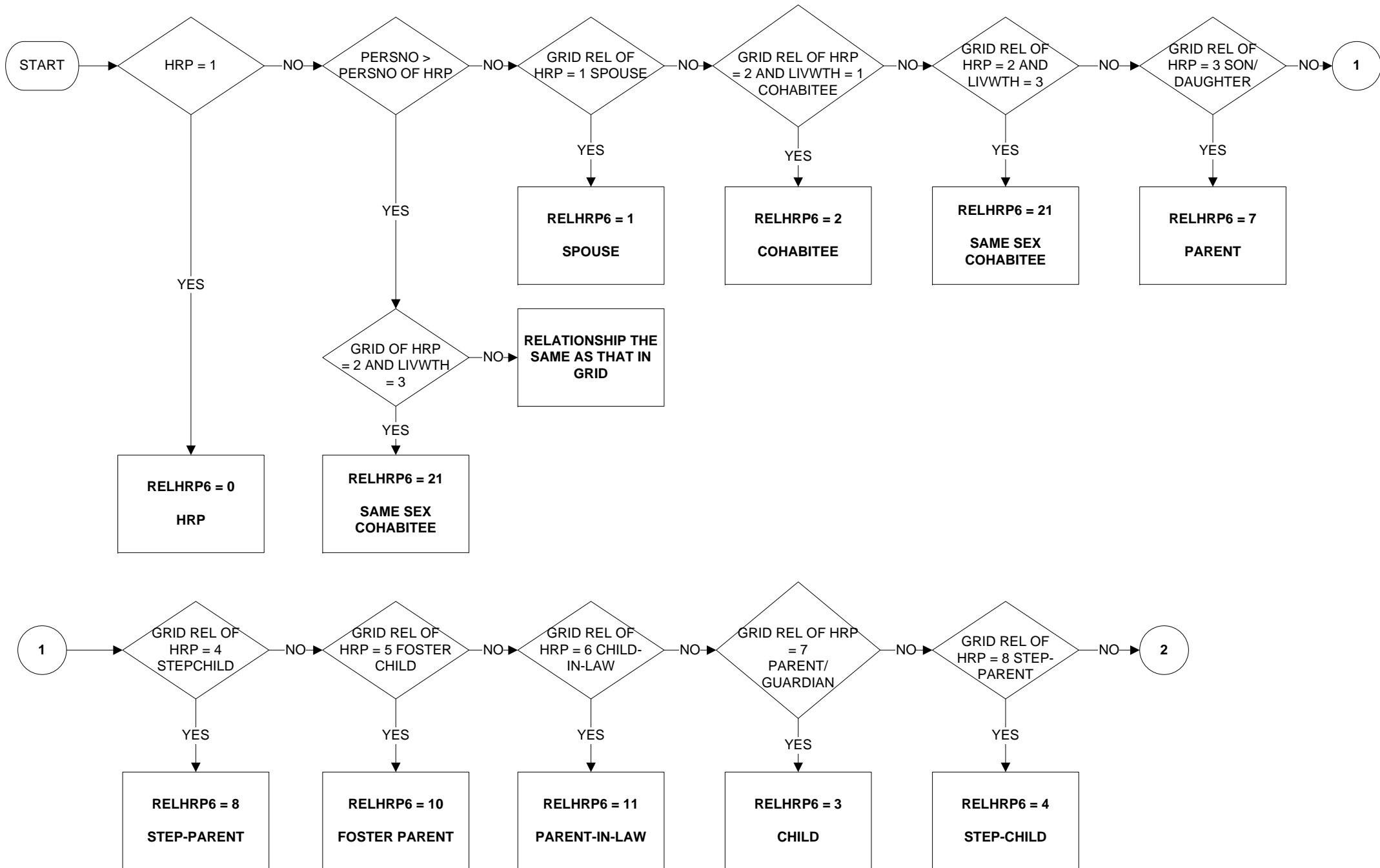

RELHRP6 - Relationship to Household Reference Person (2 of 2)

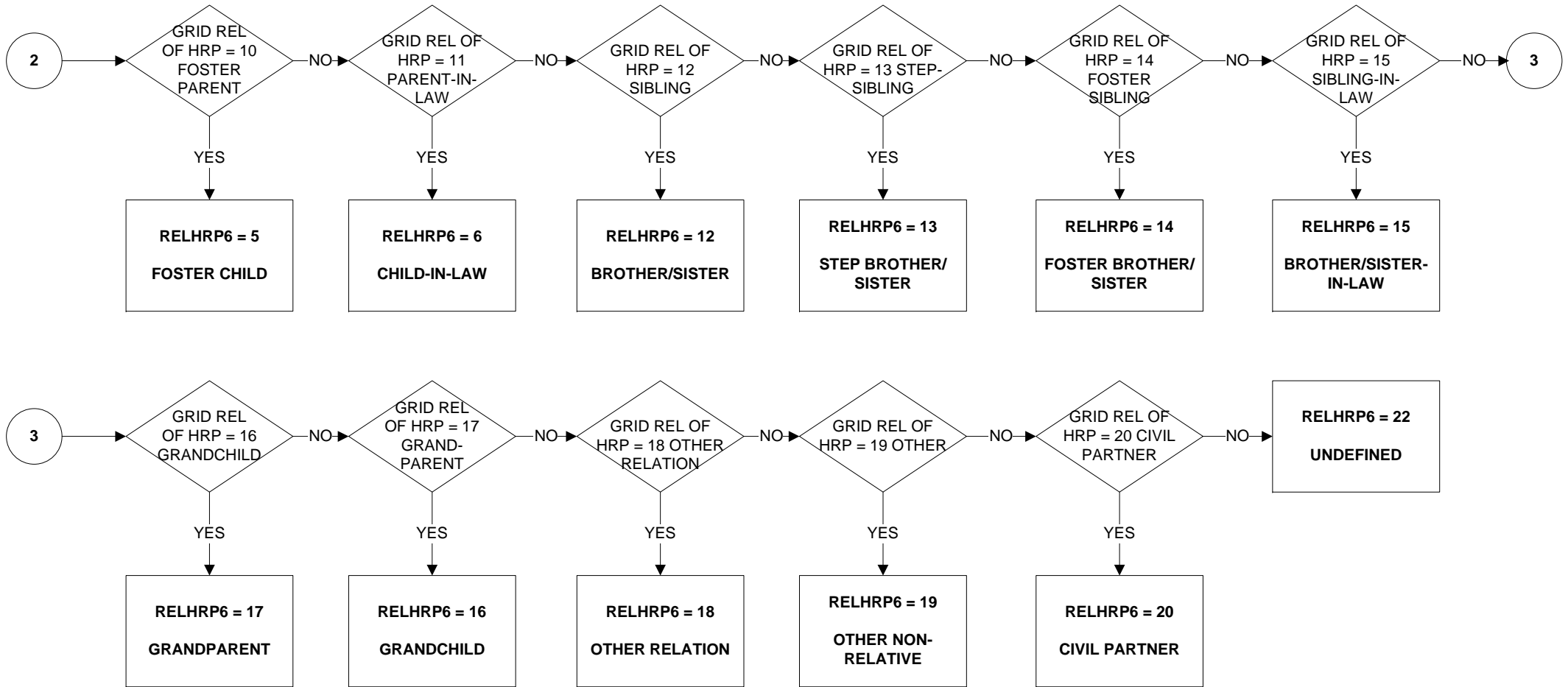

SMSXFU - Family unit redefined to include same sex partners and Civil Partners in same family unit

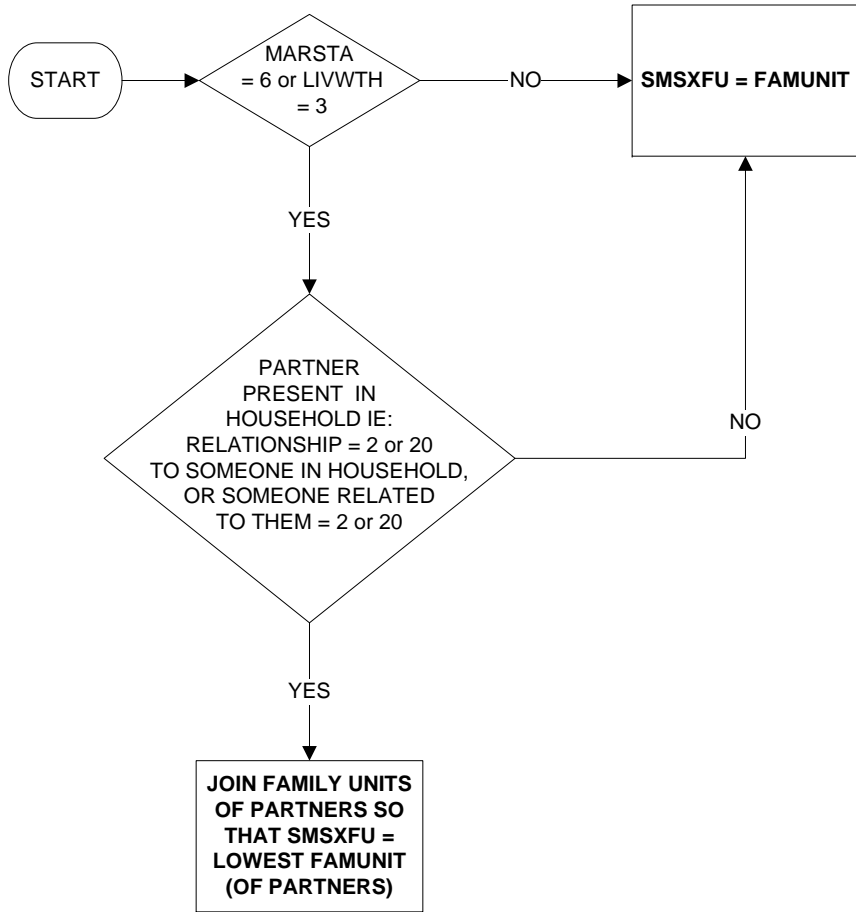

TOTFU - Total number of family units in the household

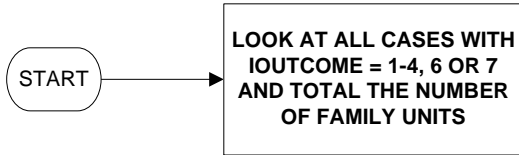

TOTNUM - Total number of (eligible) people in the household

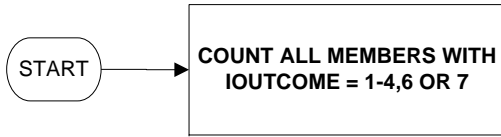

TOTXFU - Total number of extended family units in the household

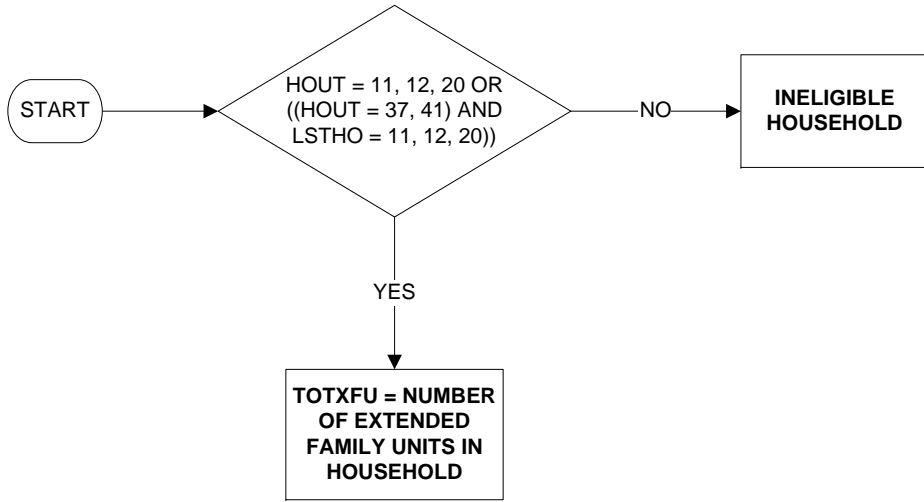

XFMDC - Total number of extended family units in the household with dependent children

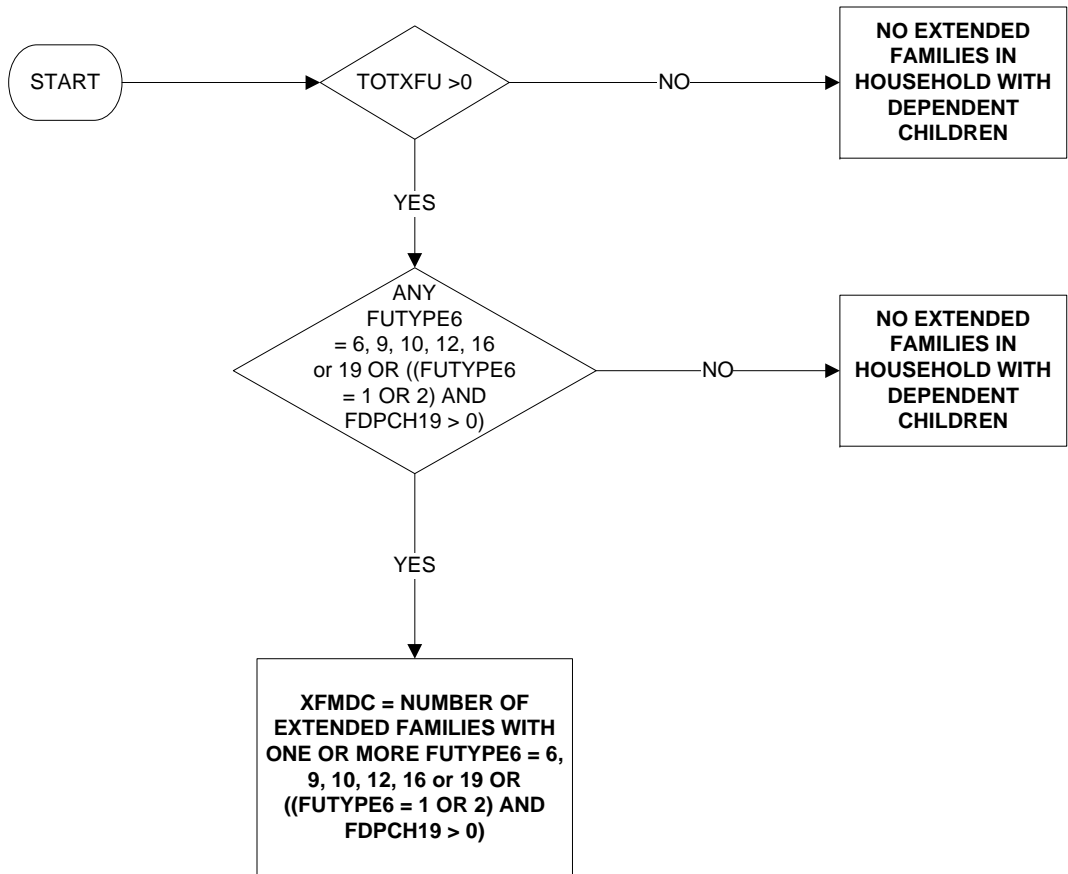

XFMNDC - Total number of extended family units in the household with non-dependent children only

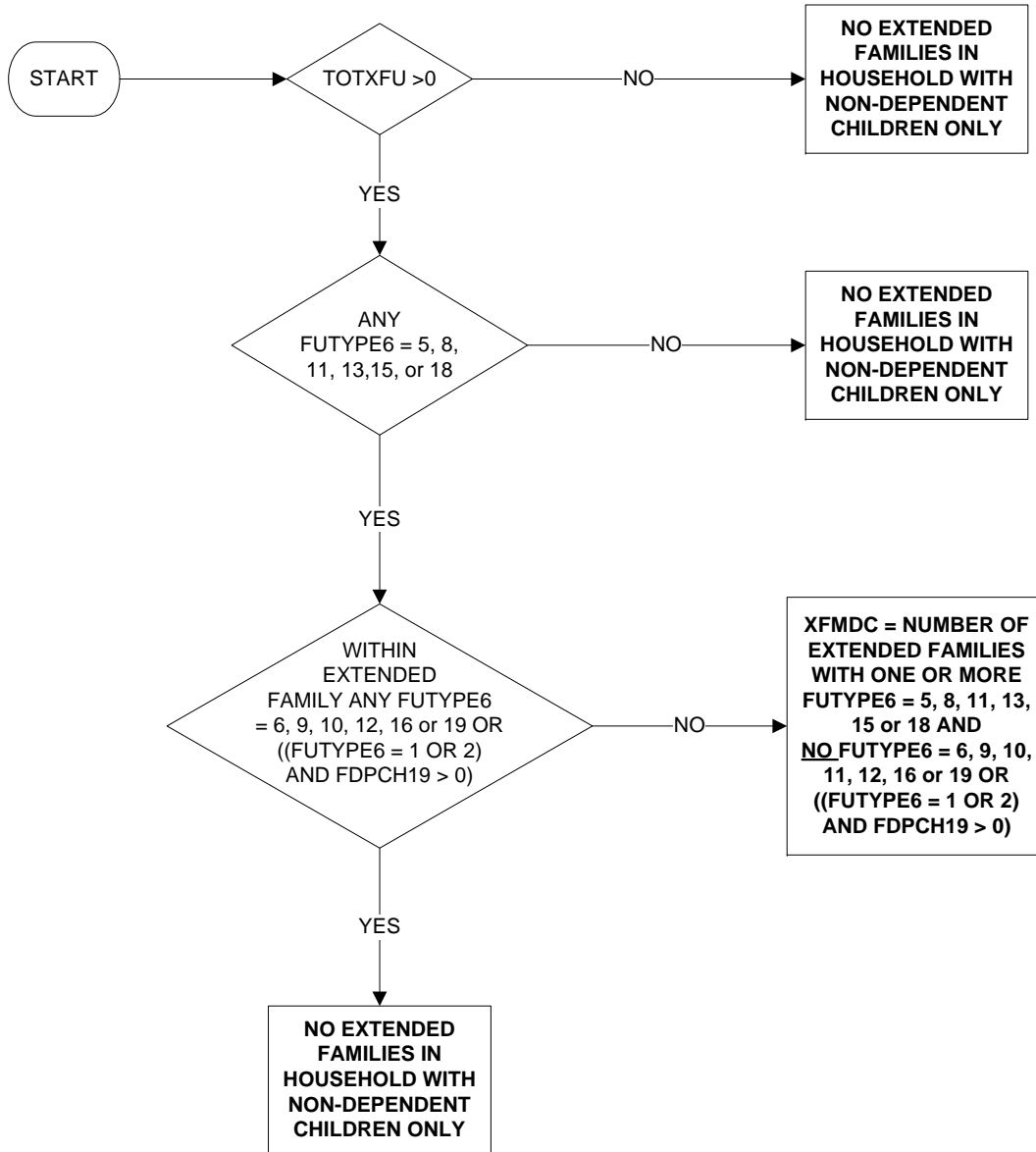

PERSON LEVEL AND BANDED DERIVED VARIABLES

AGEB - Age band

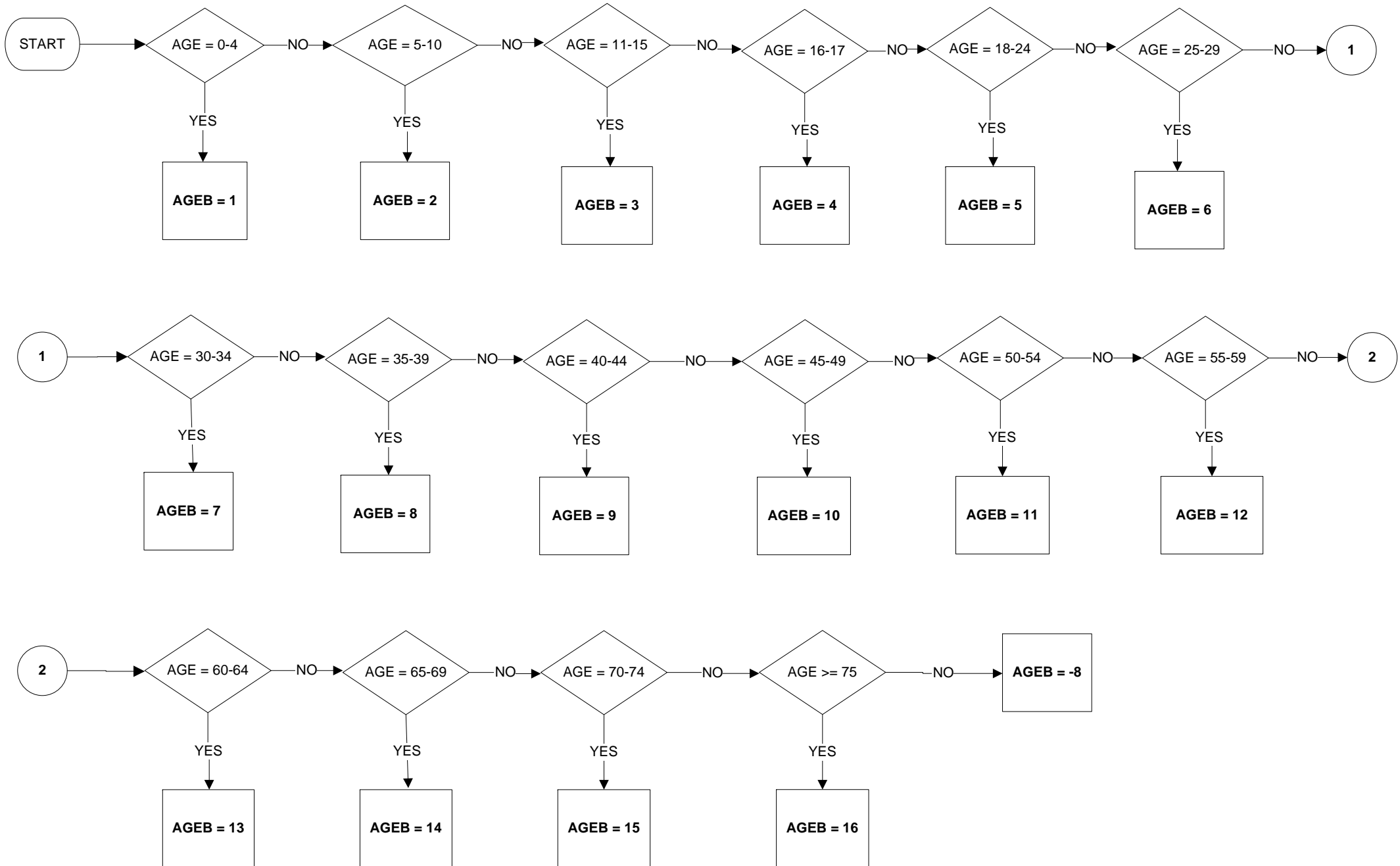

AGEDFE- Age at preceding 31st August (1 of 4)

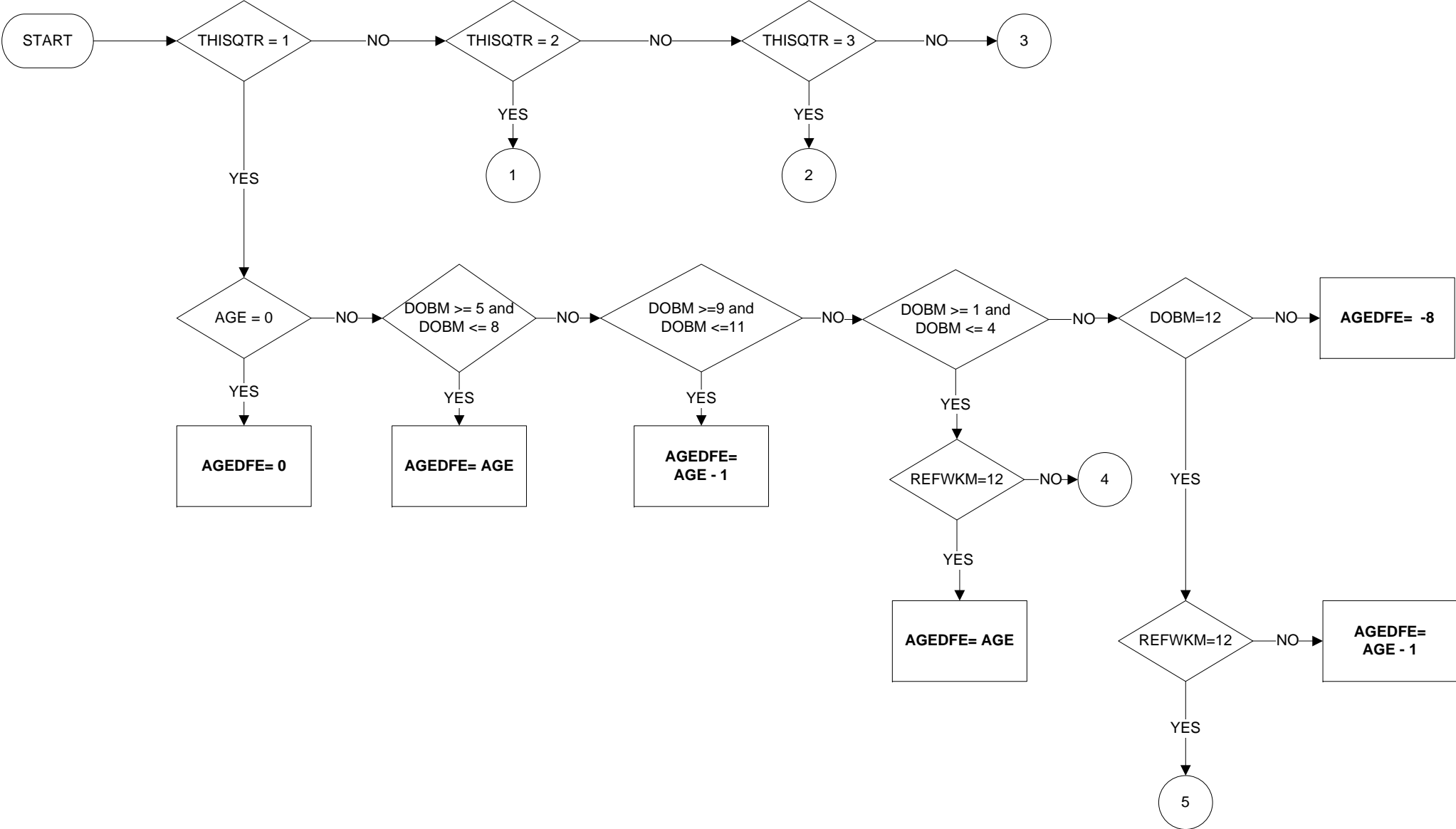

AGEDFE- Age at preceding 31st August (2 of 4)

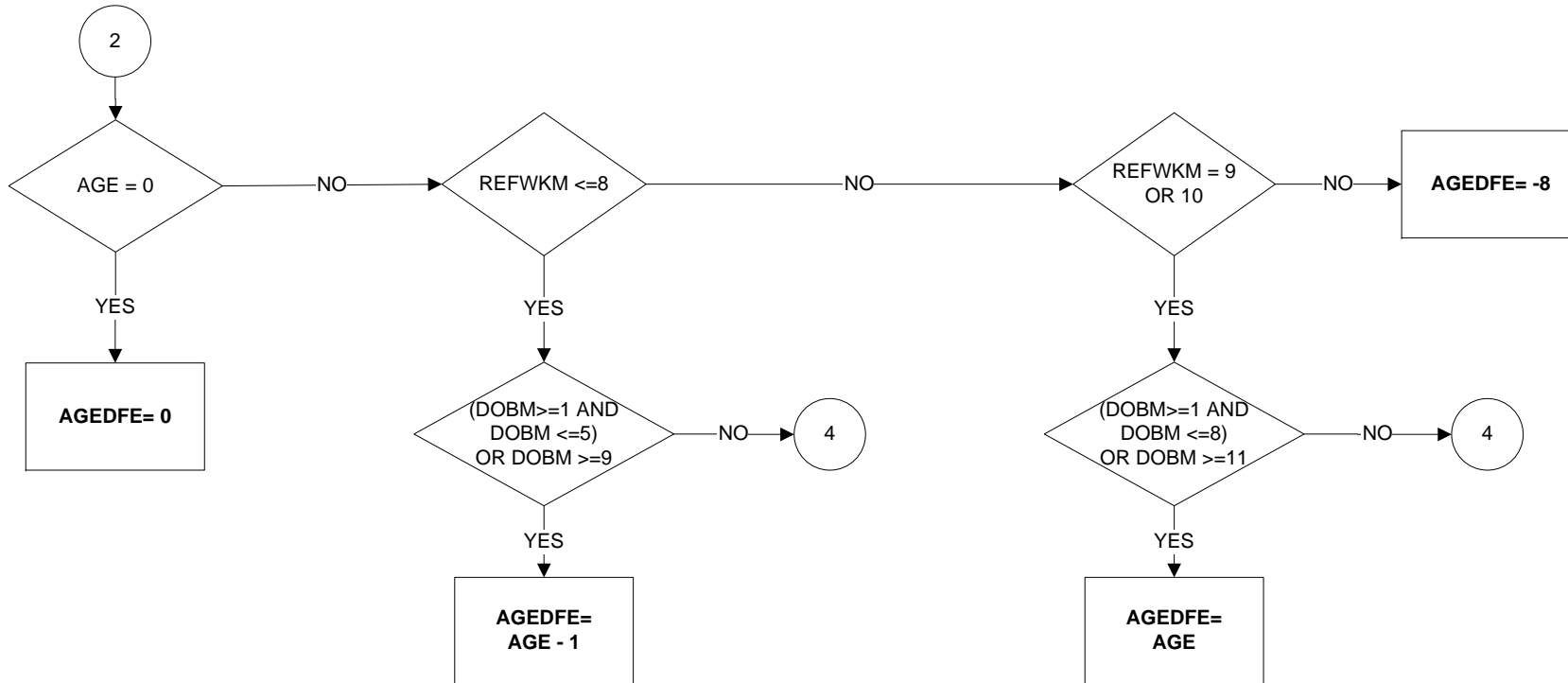
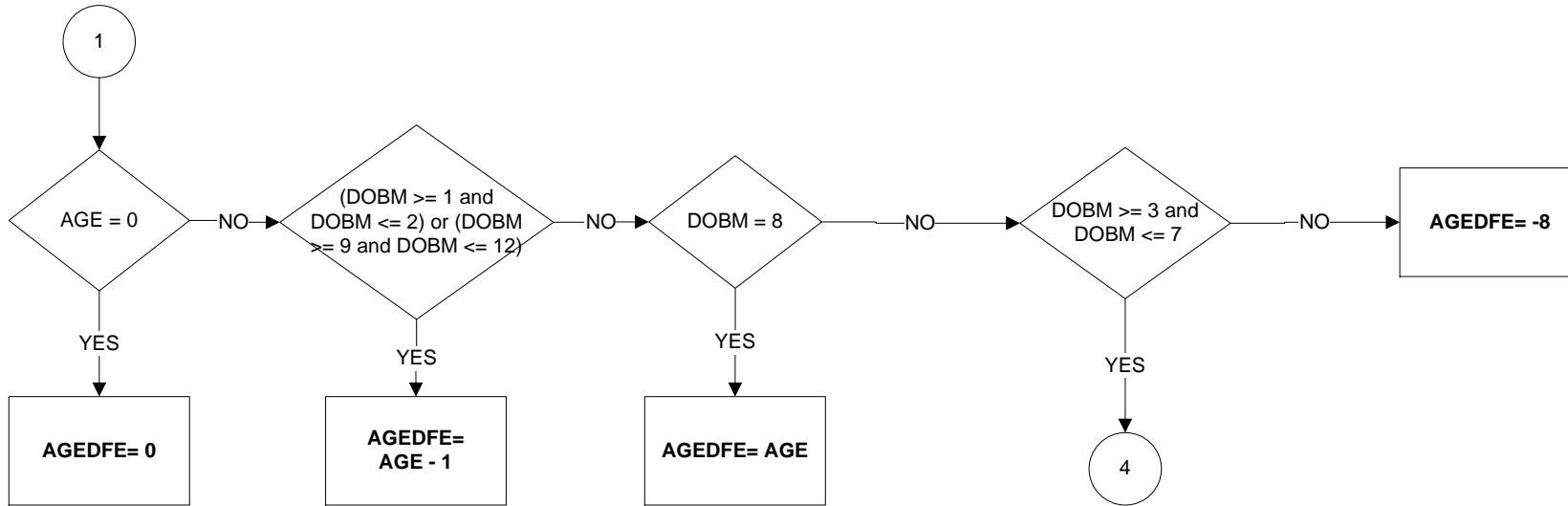

AGEDFE- Age at preceding 31st August (3 of 4)

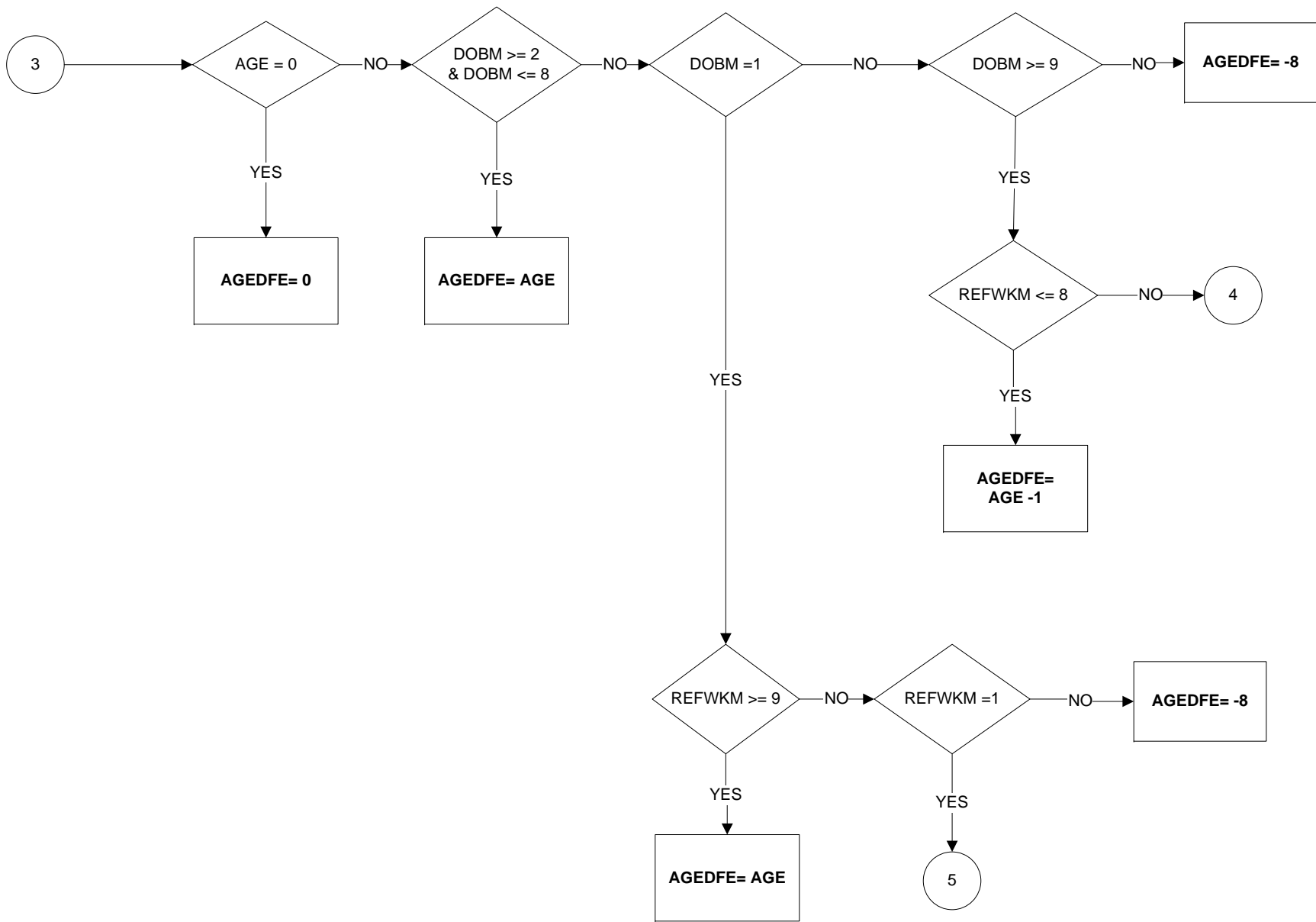

AGEDFE- Age at preceding 31st August (4 of 4)

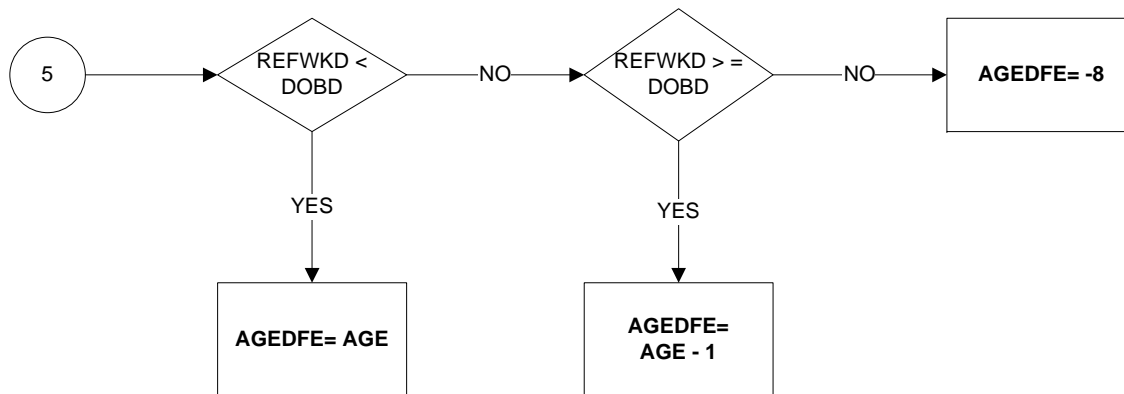
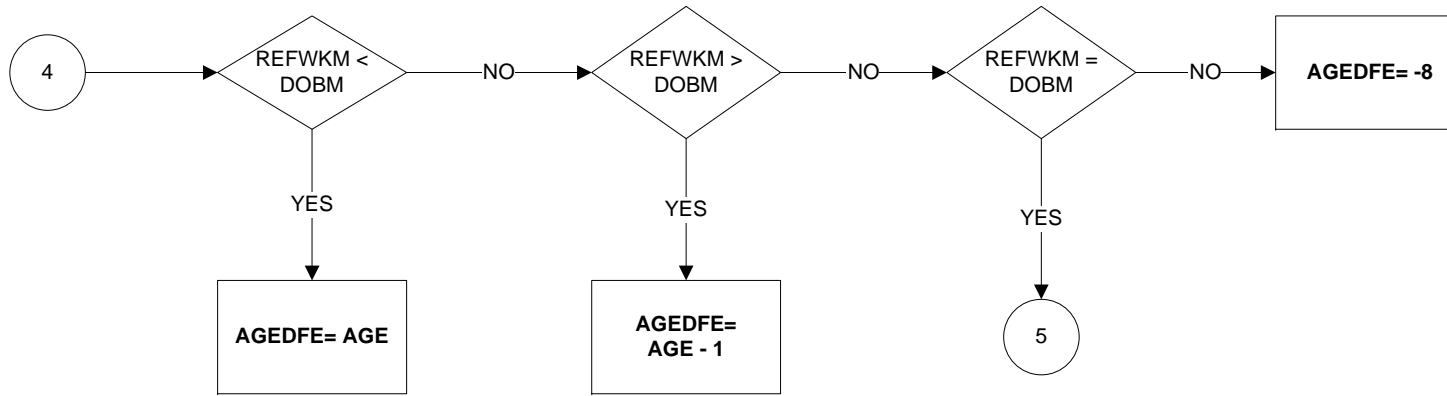

AGEDFEB – AGE band at preceding 31st August

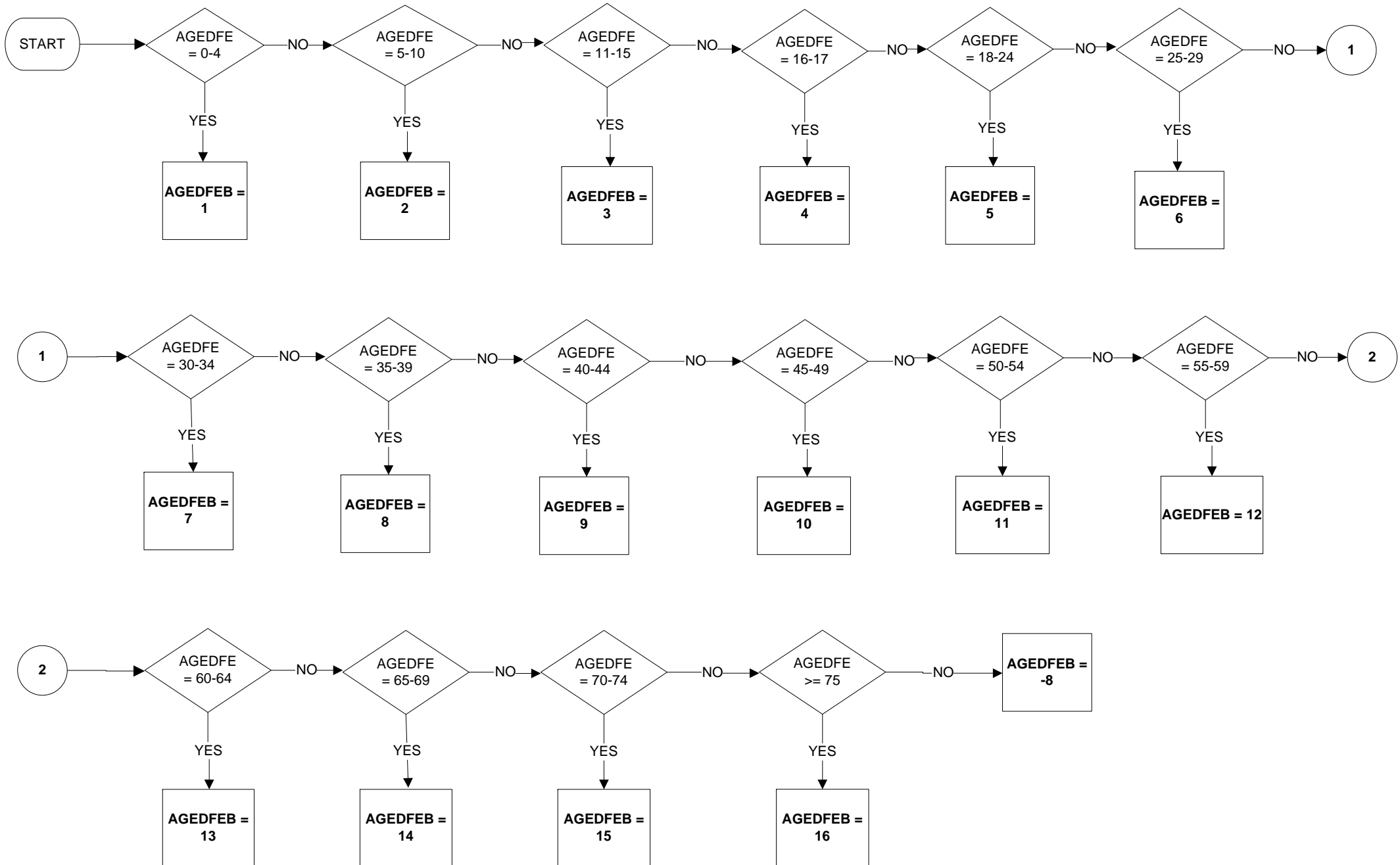

AGEEUL - Age banded (1 of 2)

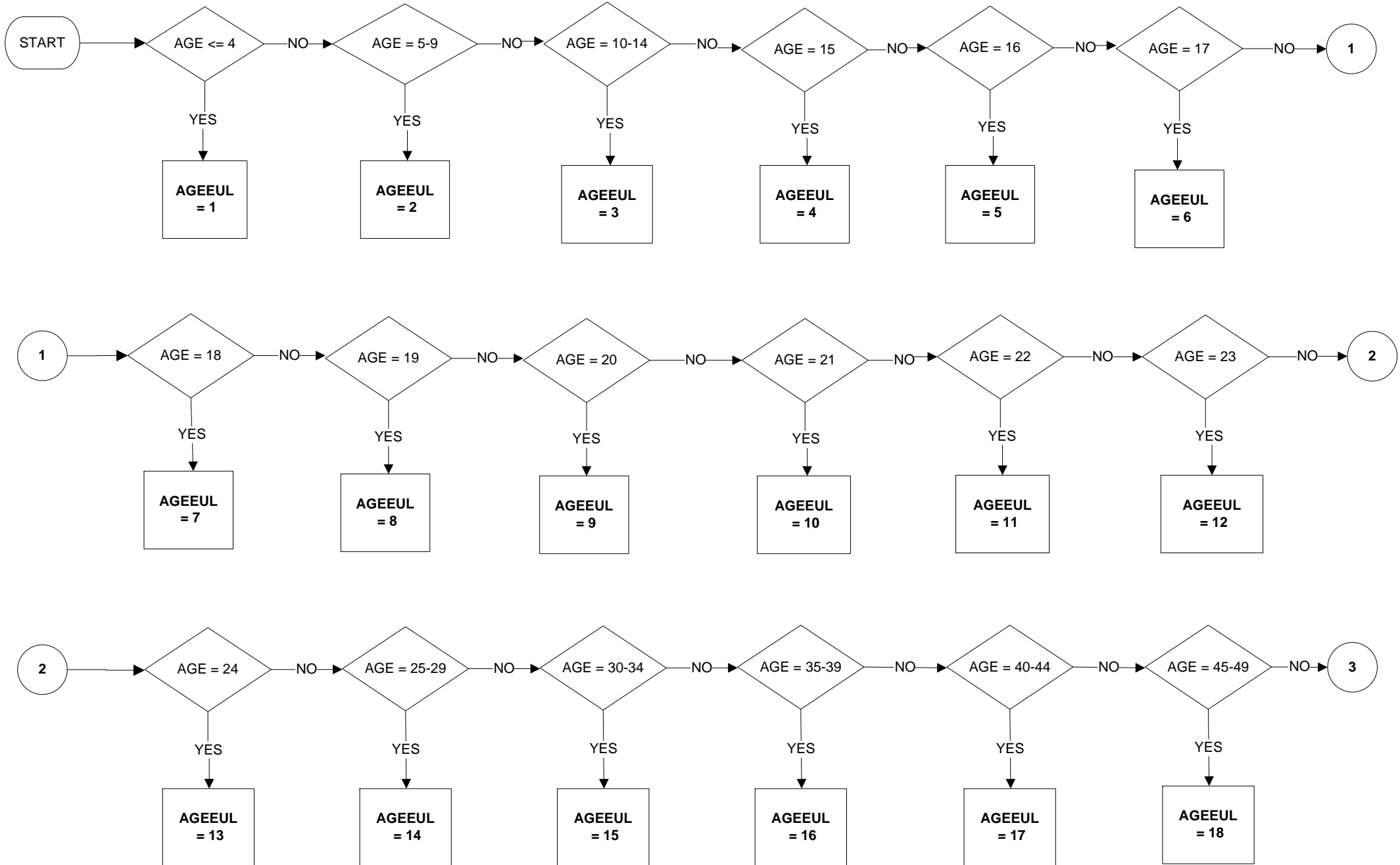

AGEEUL - Age banded (2 of 2)

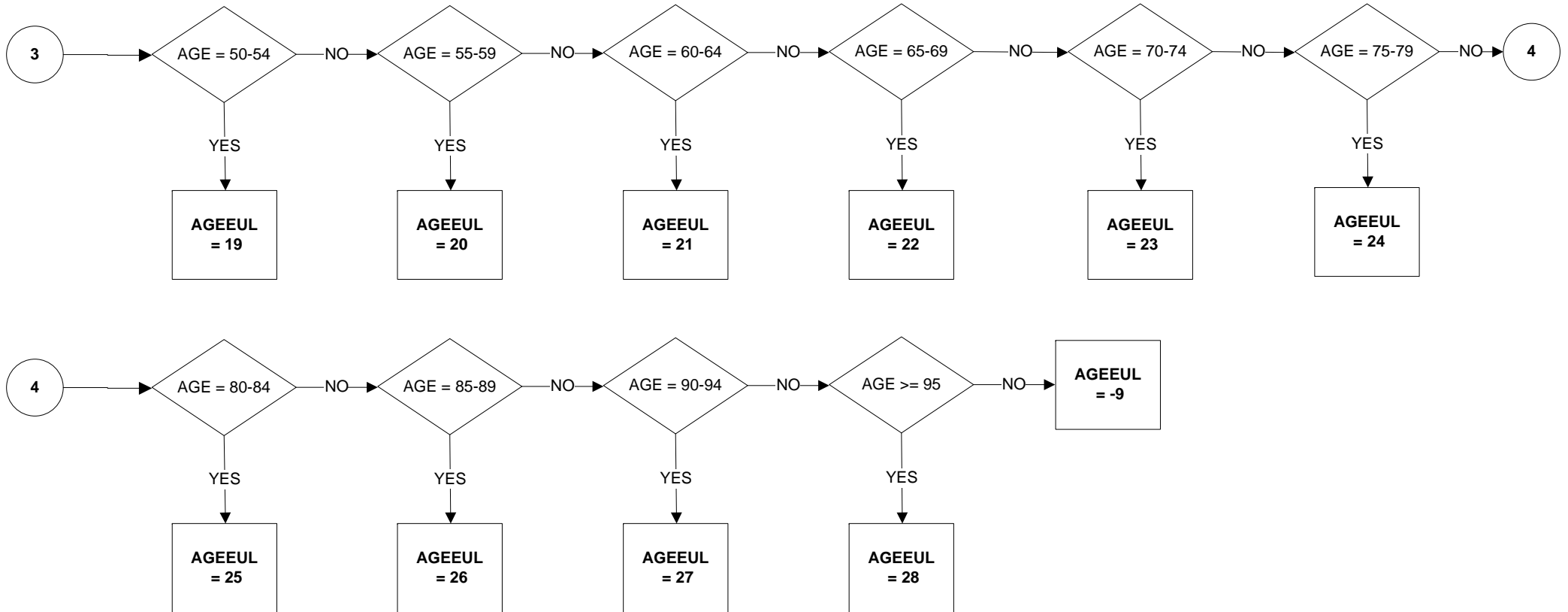

AGES - Age band

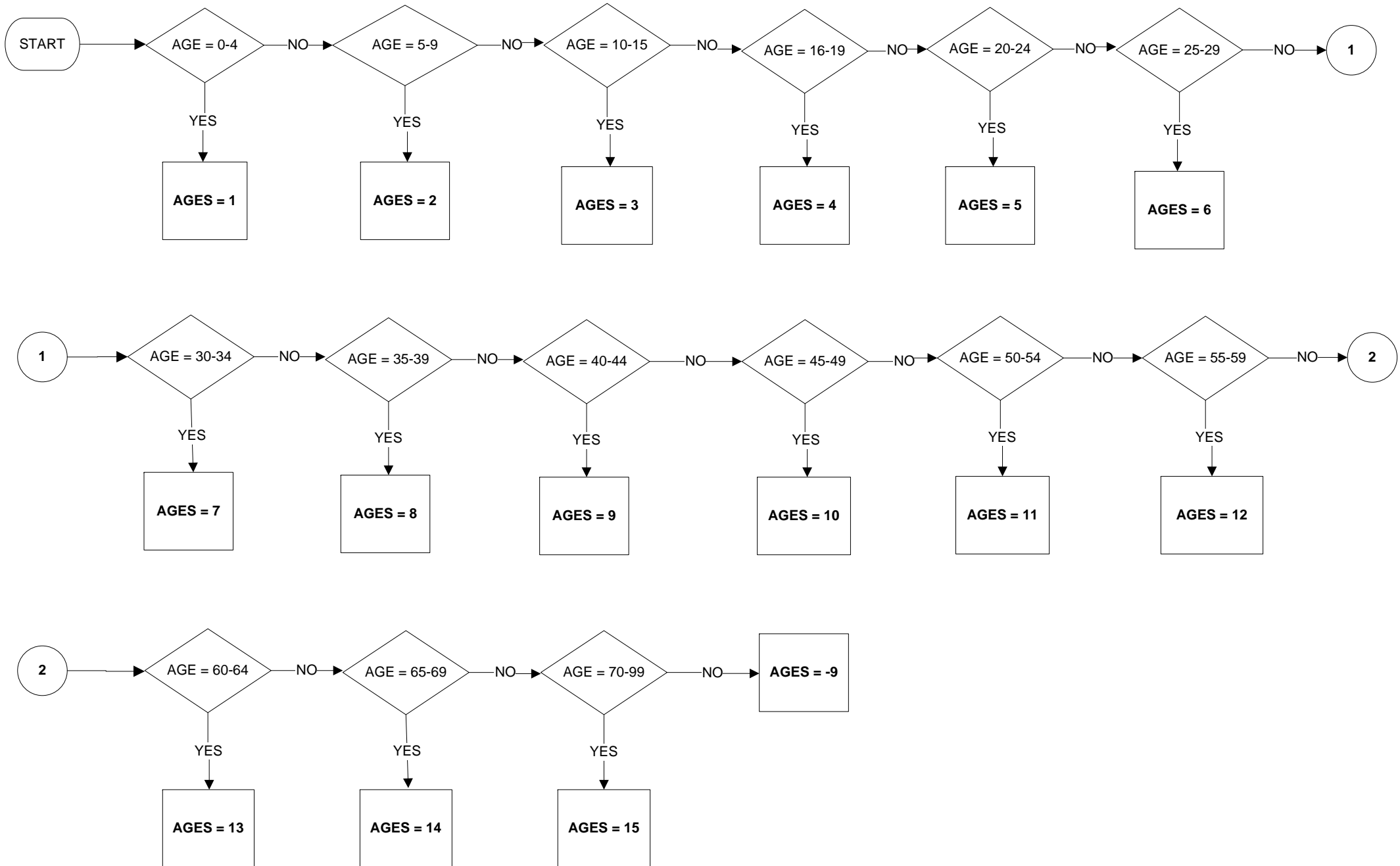

BACTHR - Basic actual hours in main job

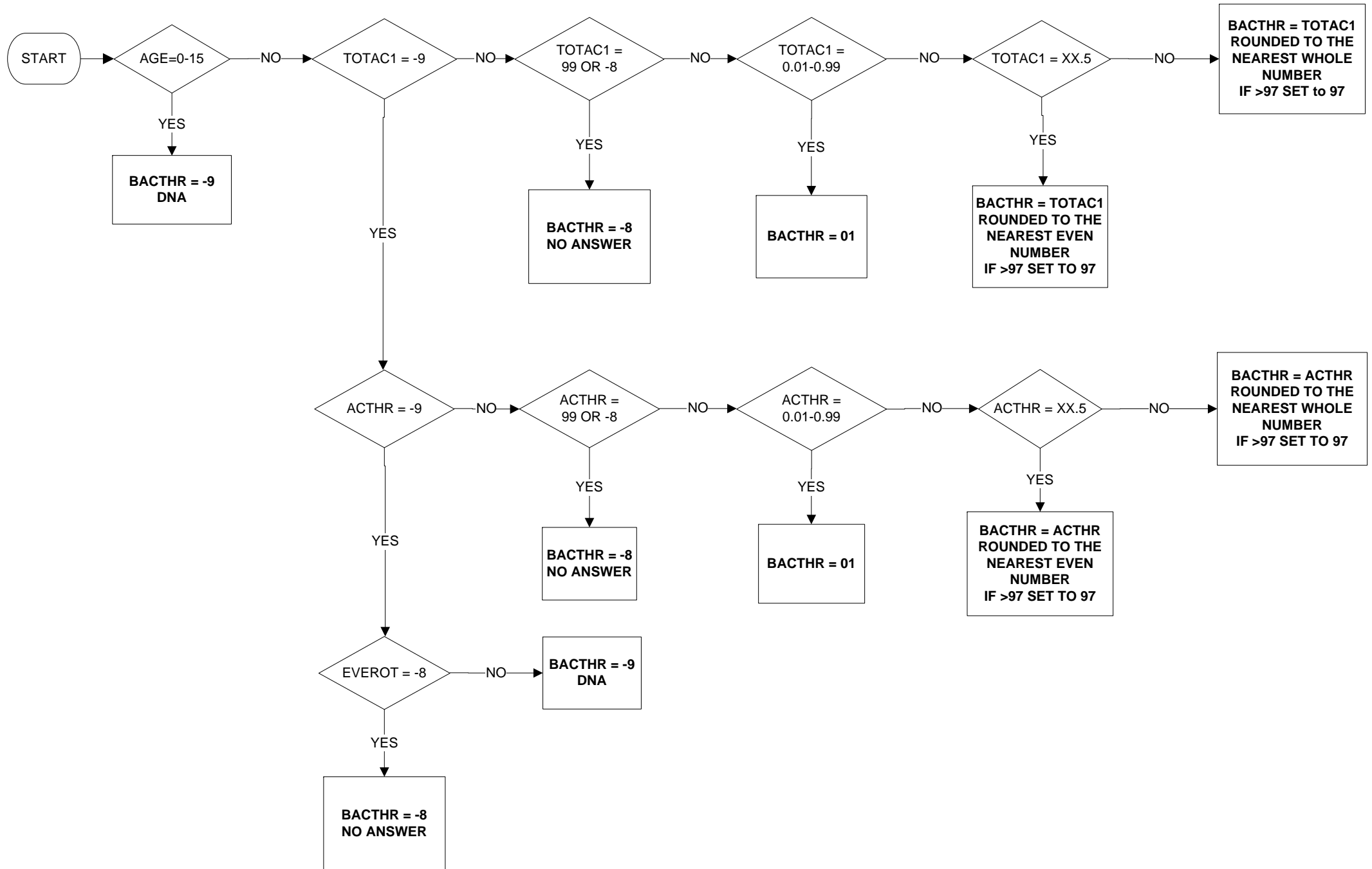

BUSHR - Basic usual hours in main job

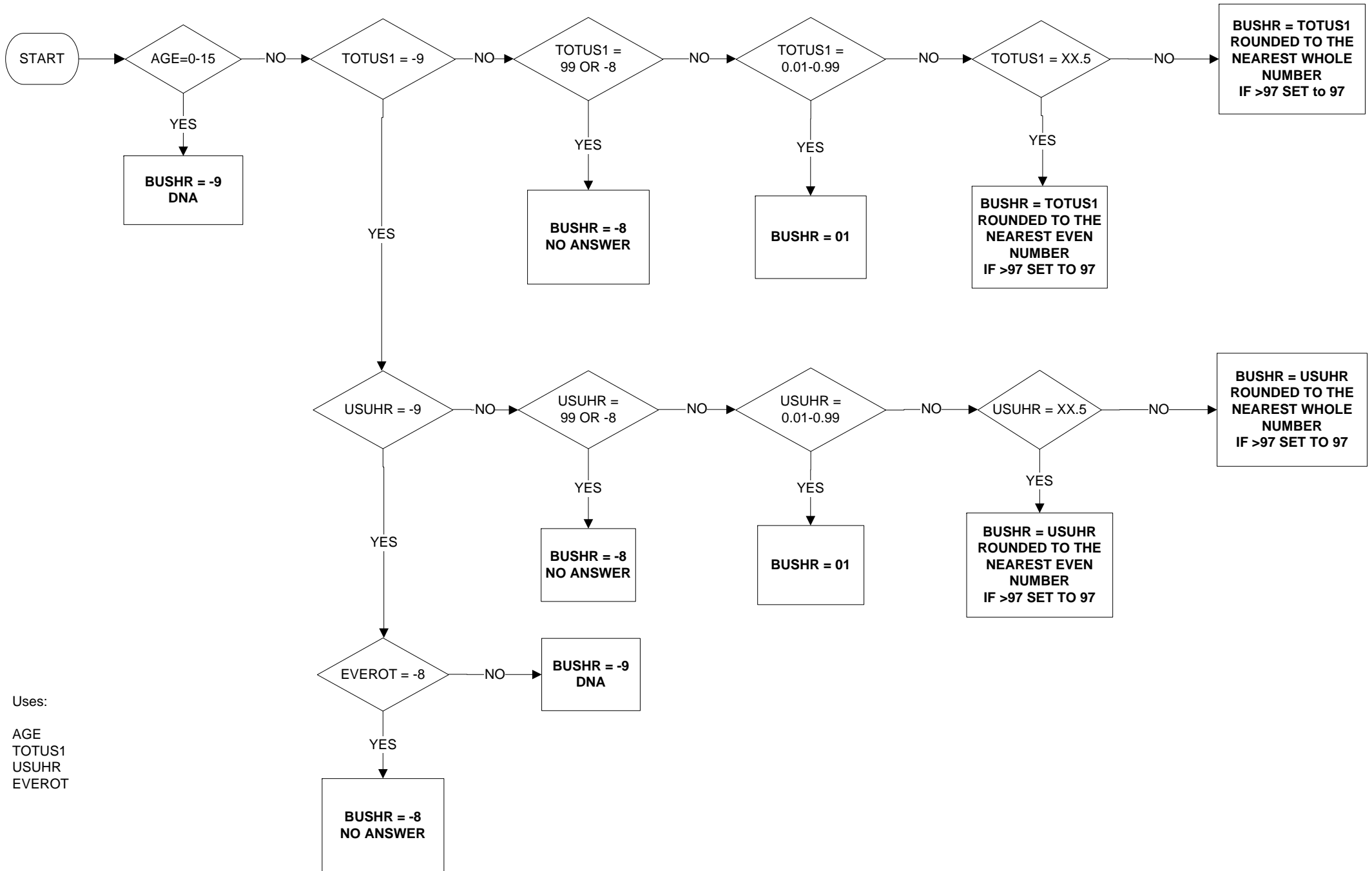

Uses:

- AGE
- TOTUS1
- USUHR
- EVEROT

CLAIMS – Whether claiming unemployment related benefits (1 of 1)

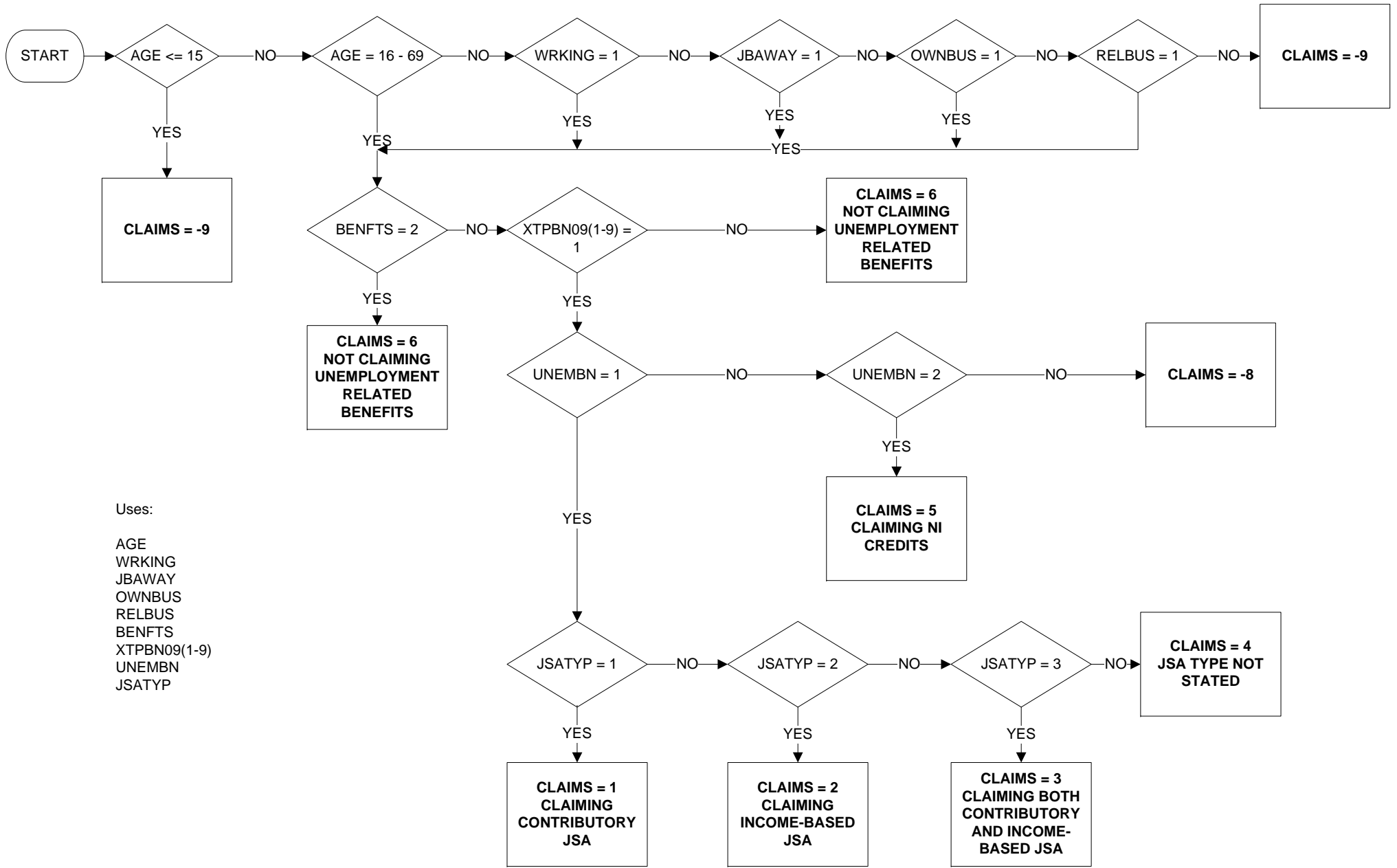

- Uses:
- AGE
 - WRKING
 - JBAWAY
 - OWNBUS
 - RELBUS
 - BENFTS
 - XTPBN09(1-9)
 - UNEMBN
 - JSATYP

CRYOX7 - Country of Birth (1 of 12)

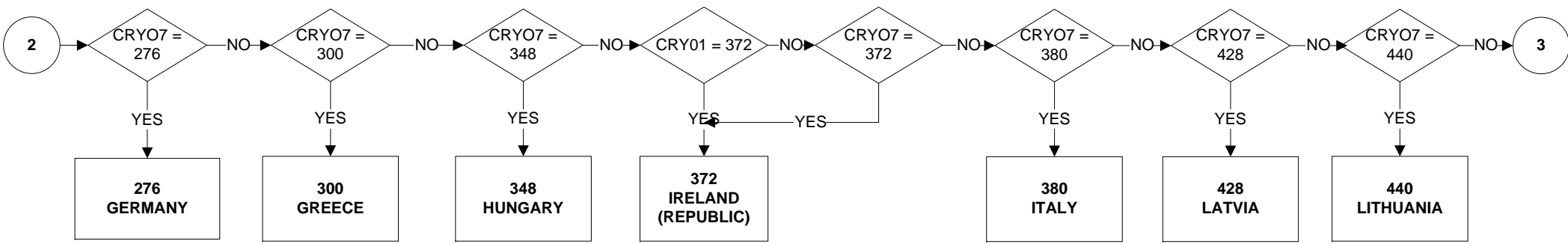
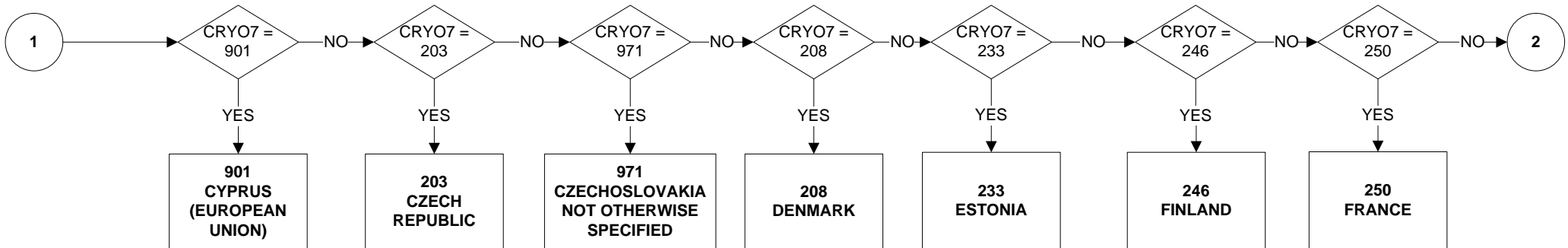
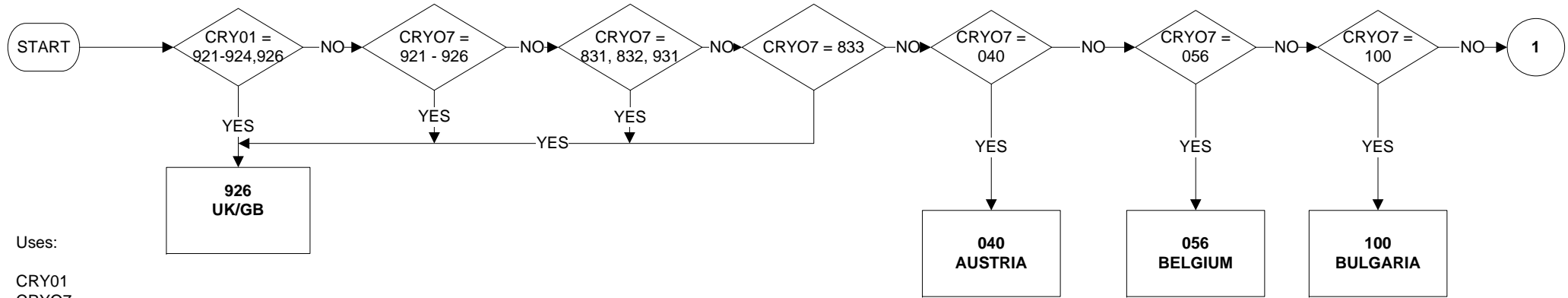

CRYOX7 - Country of Birth (2 of 12)

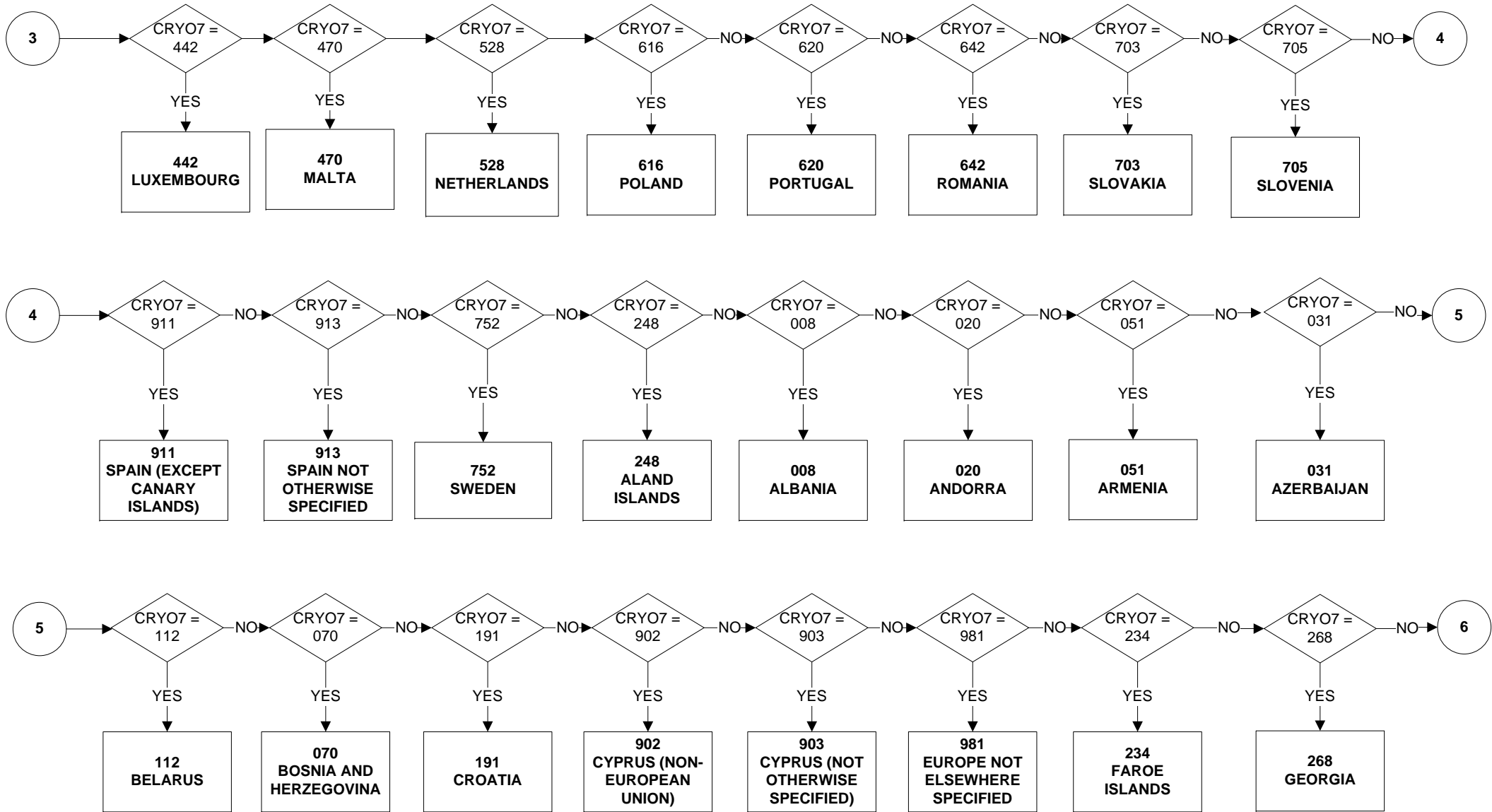

CRYOX7 - Country of Birth (3 of 12)

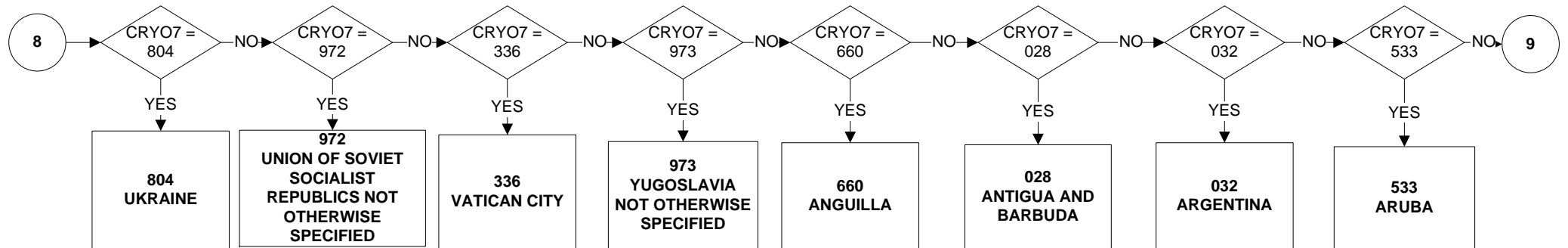
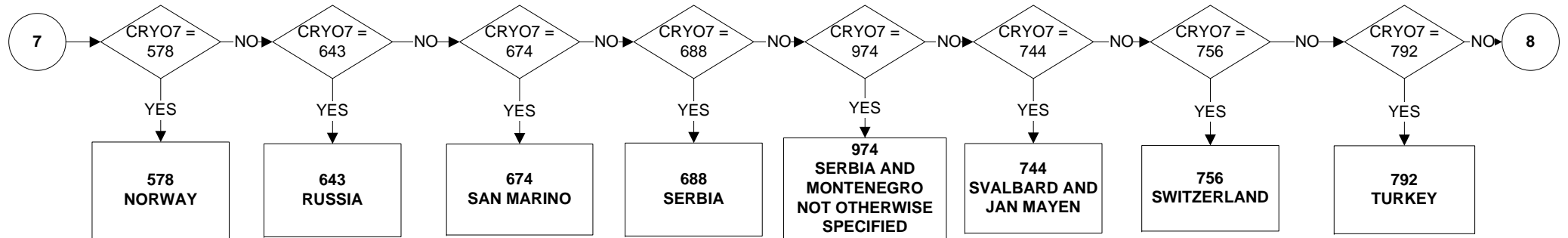
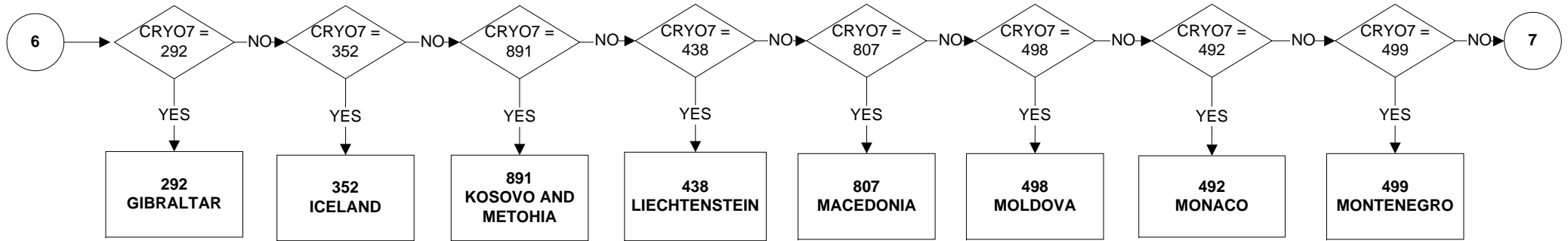

CRYOX7 - Country of Birth (4 of 12)

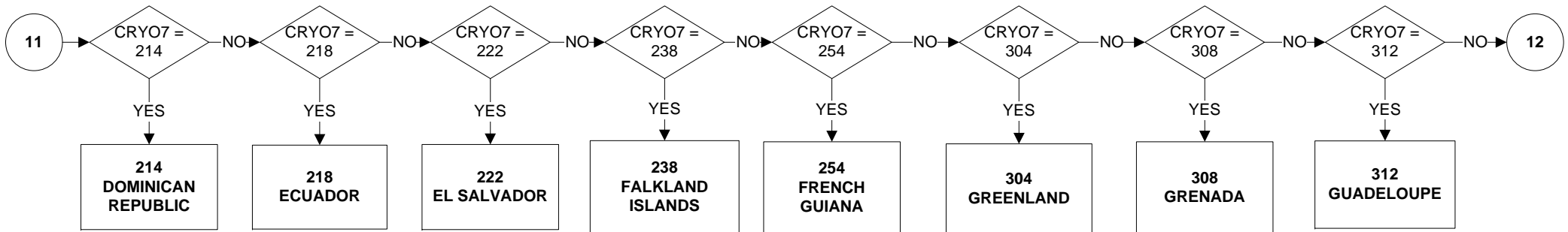
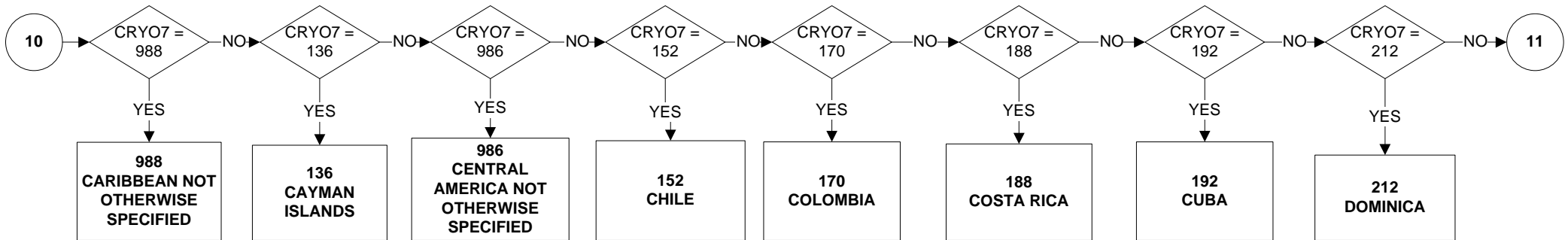
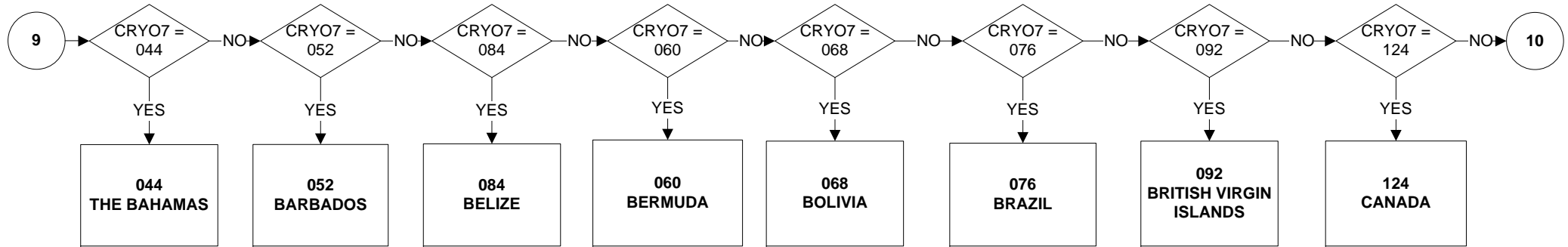

CRYOX7 - Country of Birth (5 of 12)

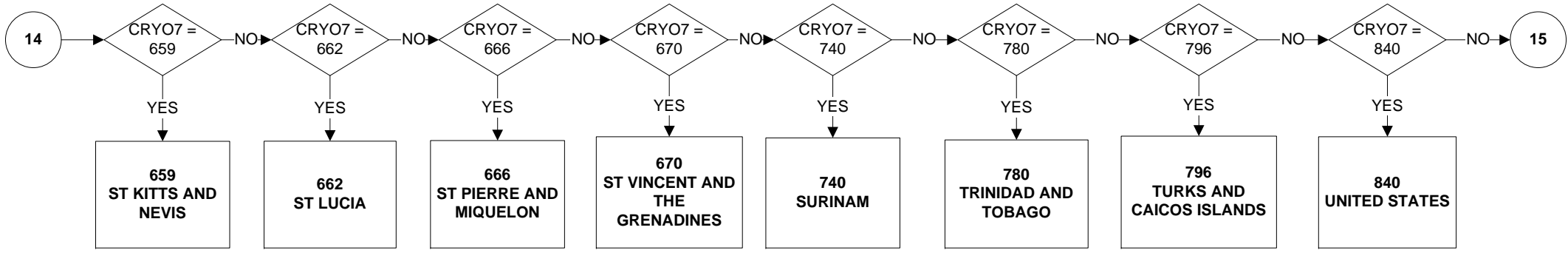
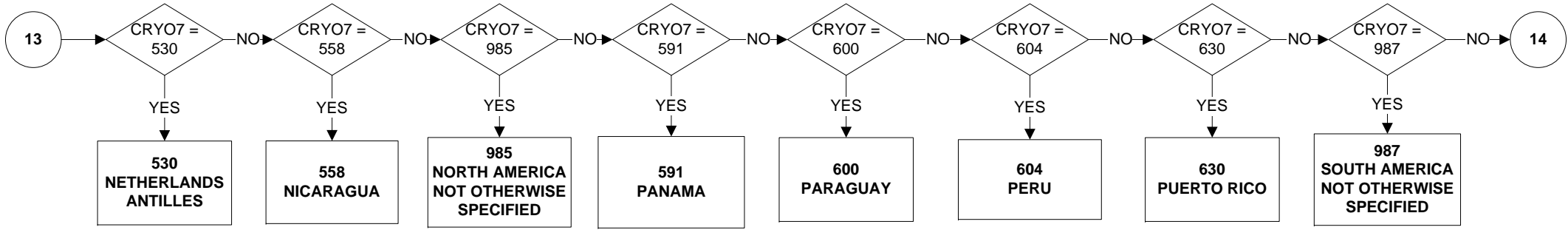
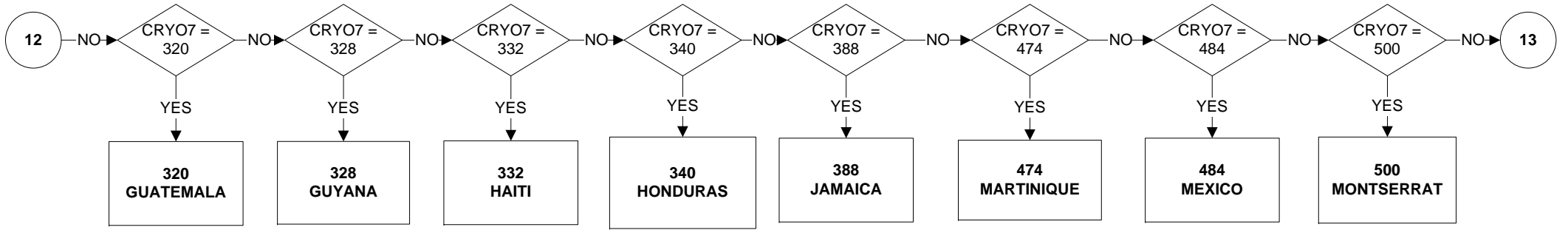

CRYOX7 - Country of Birth (6 of 12)

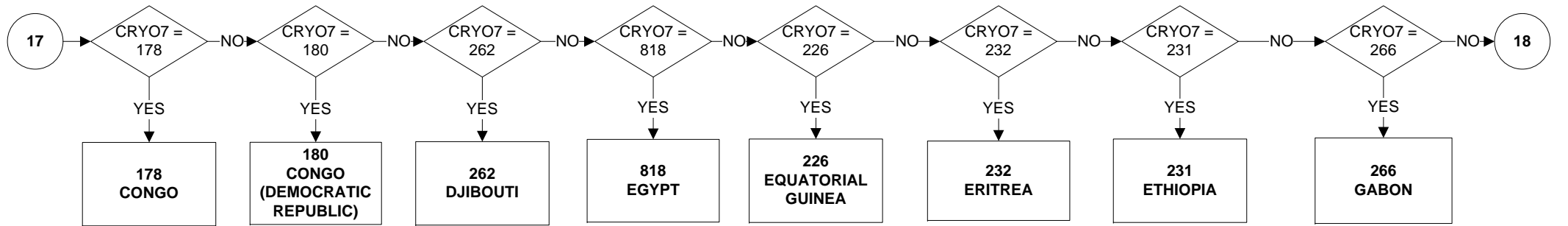
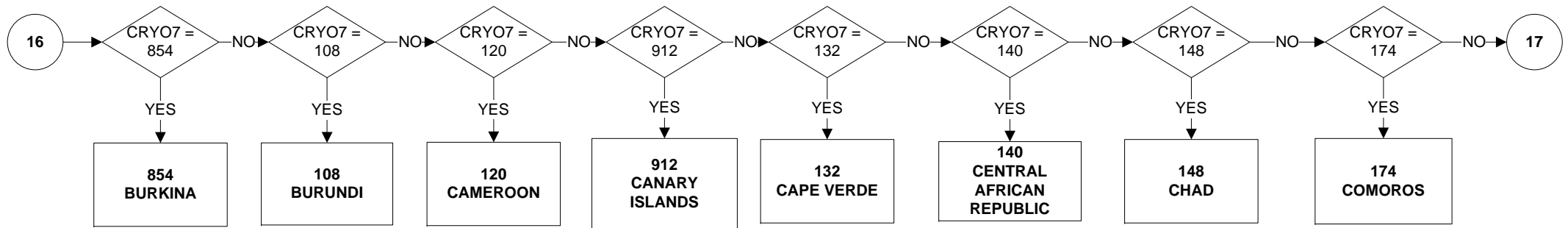
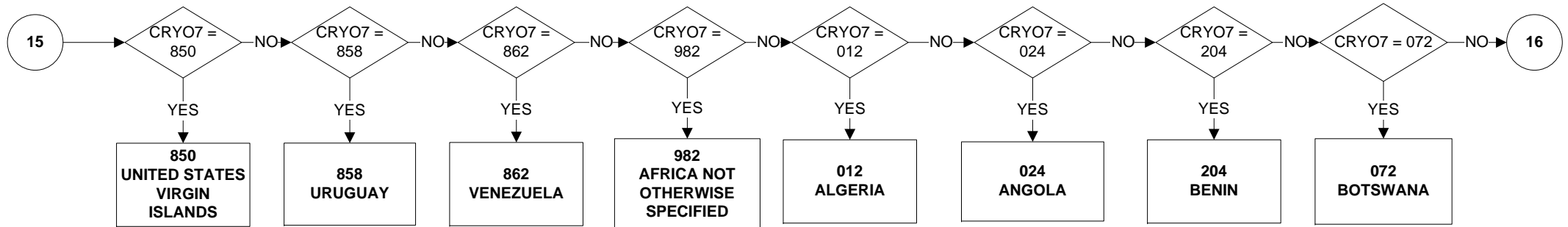

CRYOX7 - Country of Birth (7 of 12)

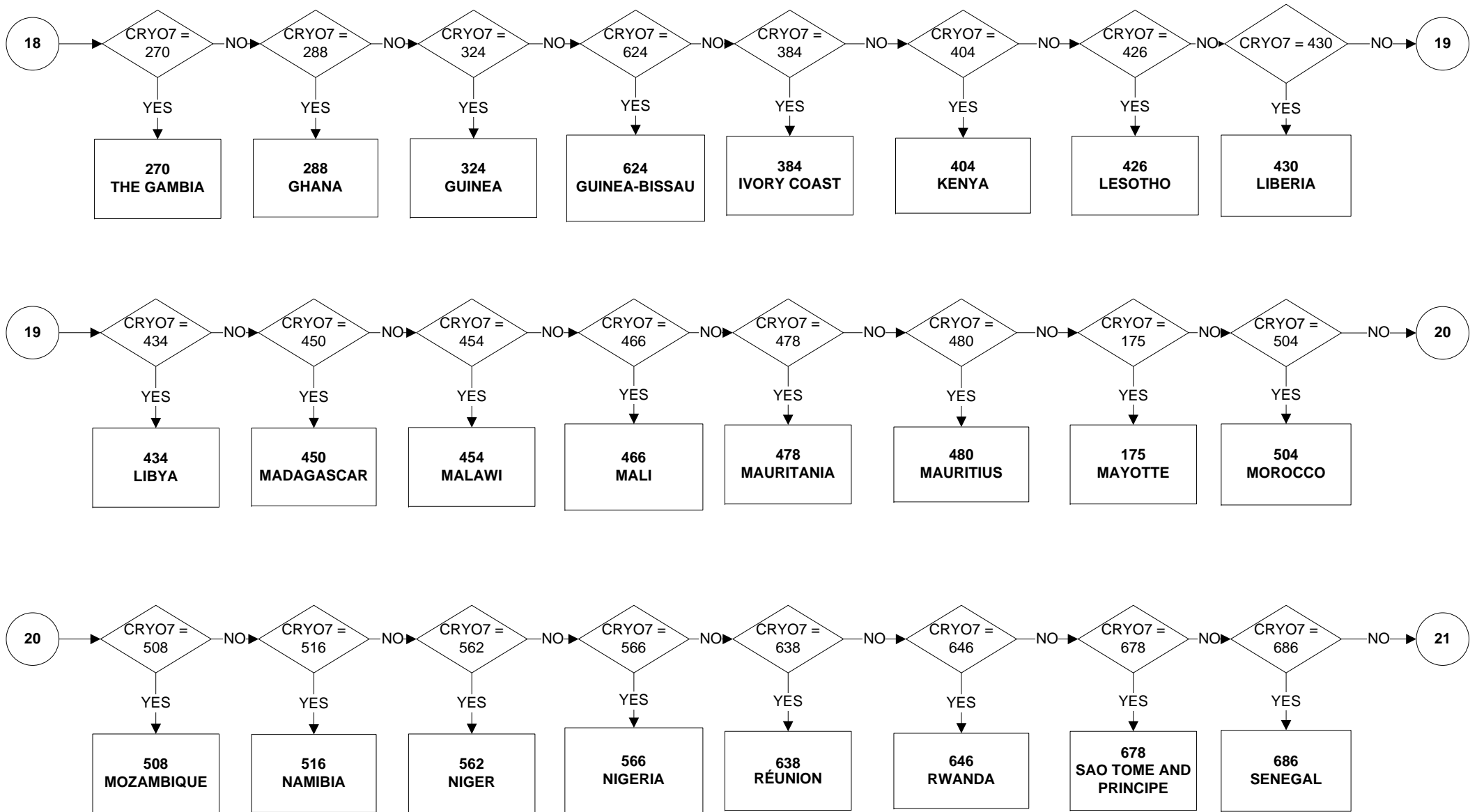

CRYOX7 - Country of Birth (8 of 12)

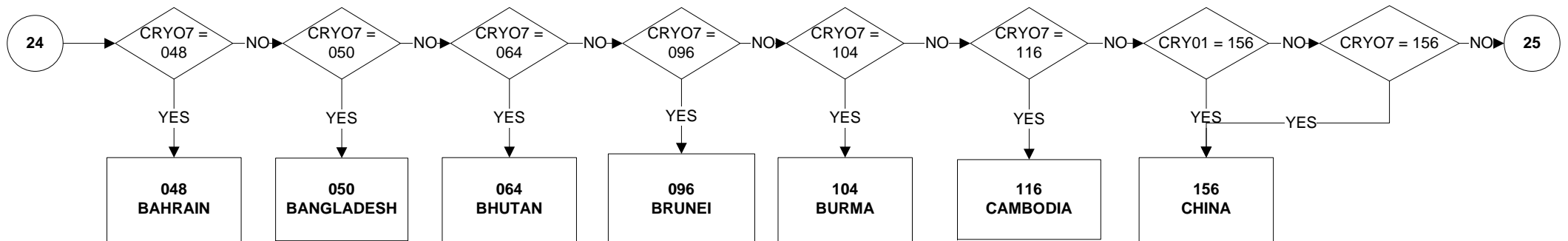
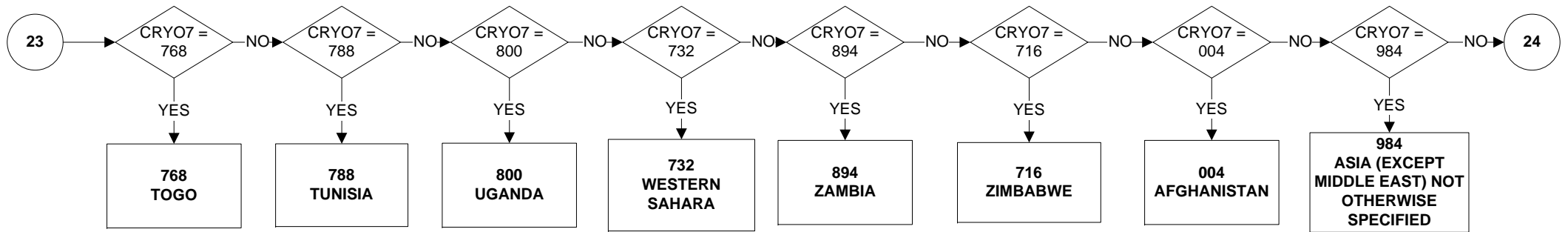
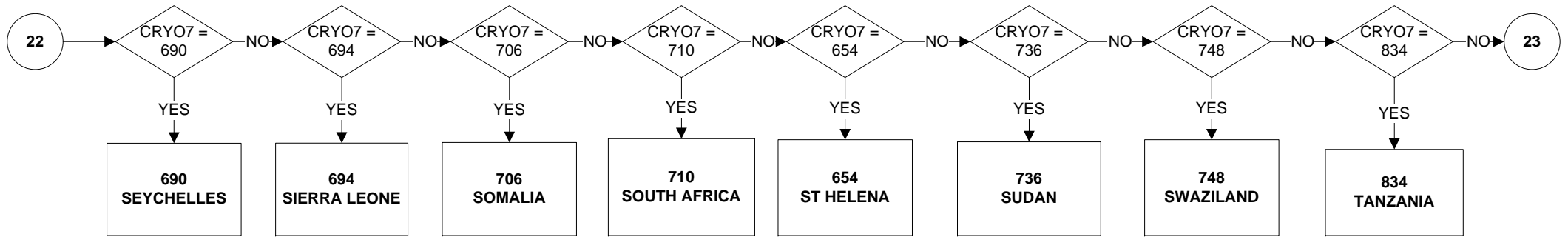

CRYOX7 - Country of Birth (9 of 12)

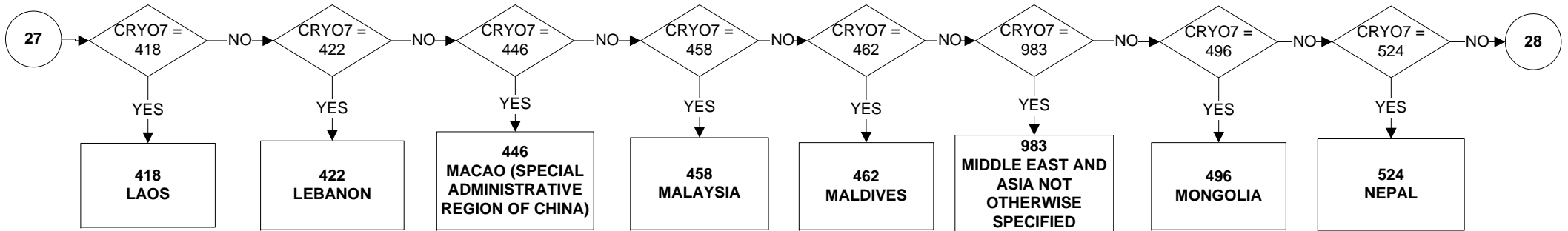
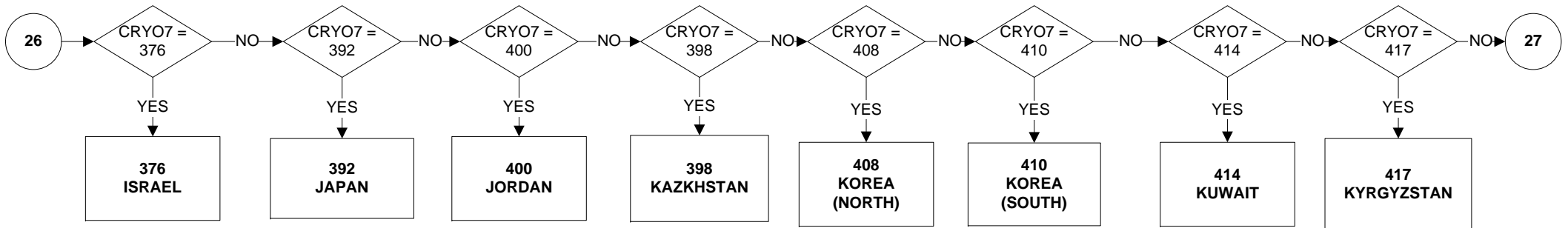
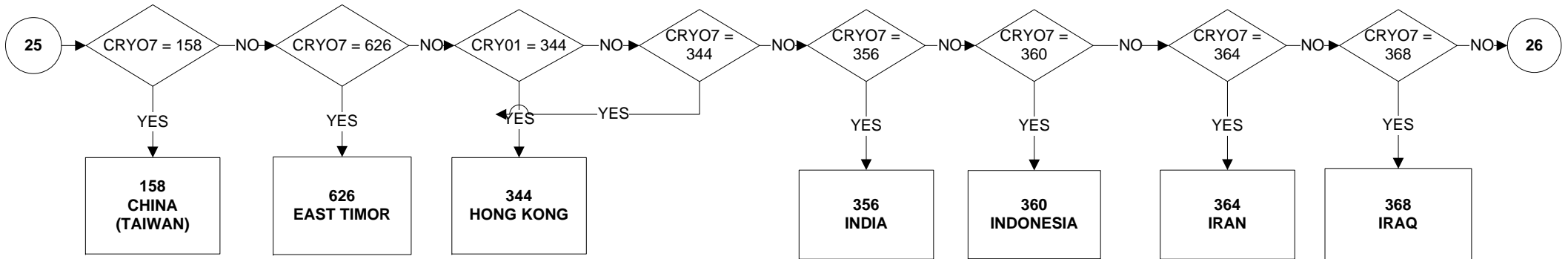

CRYOX7 - Country of Birth (10 of 12)

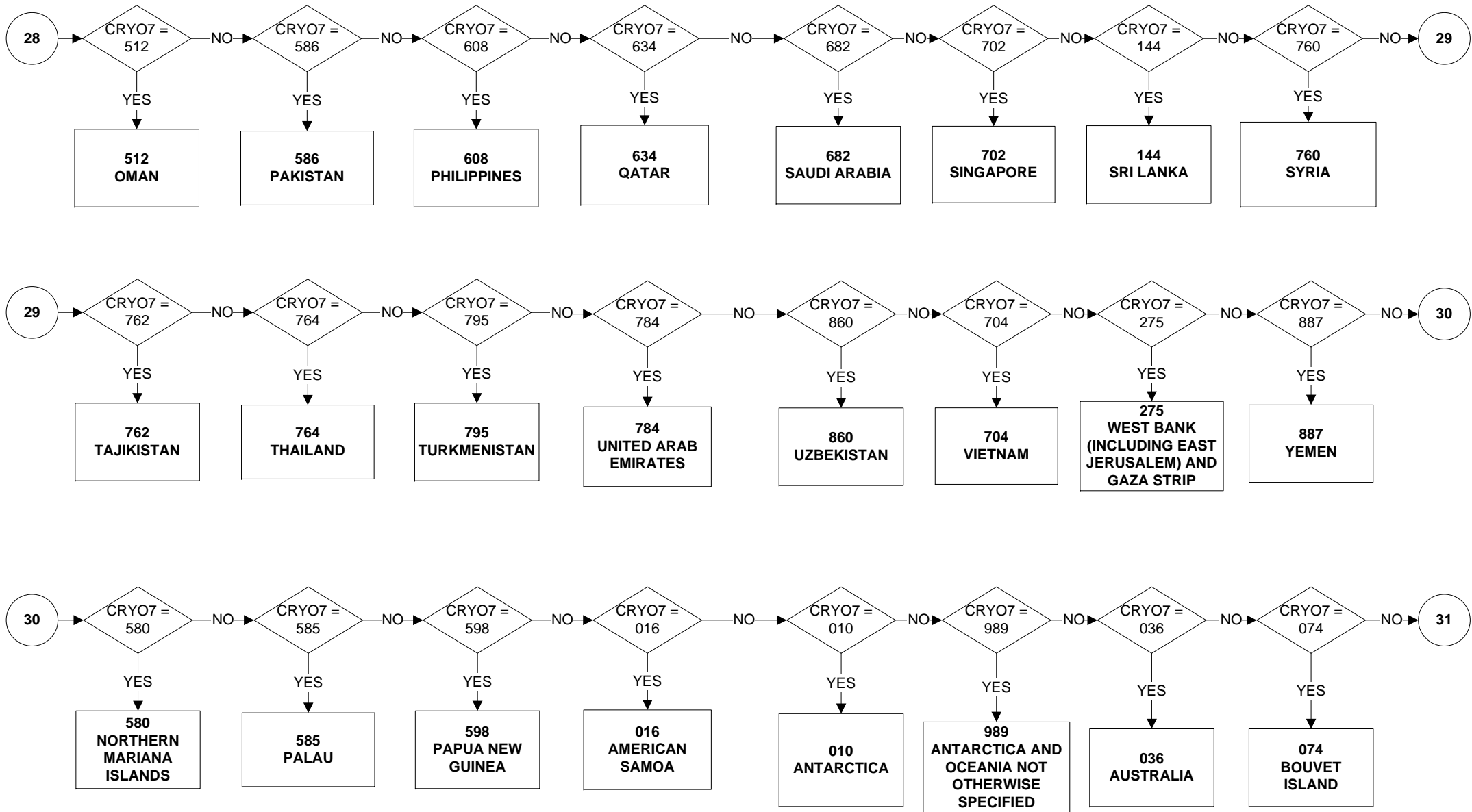

CRYOX7 - Country of Birth (11 of 12)

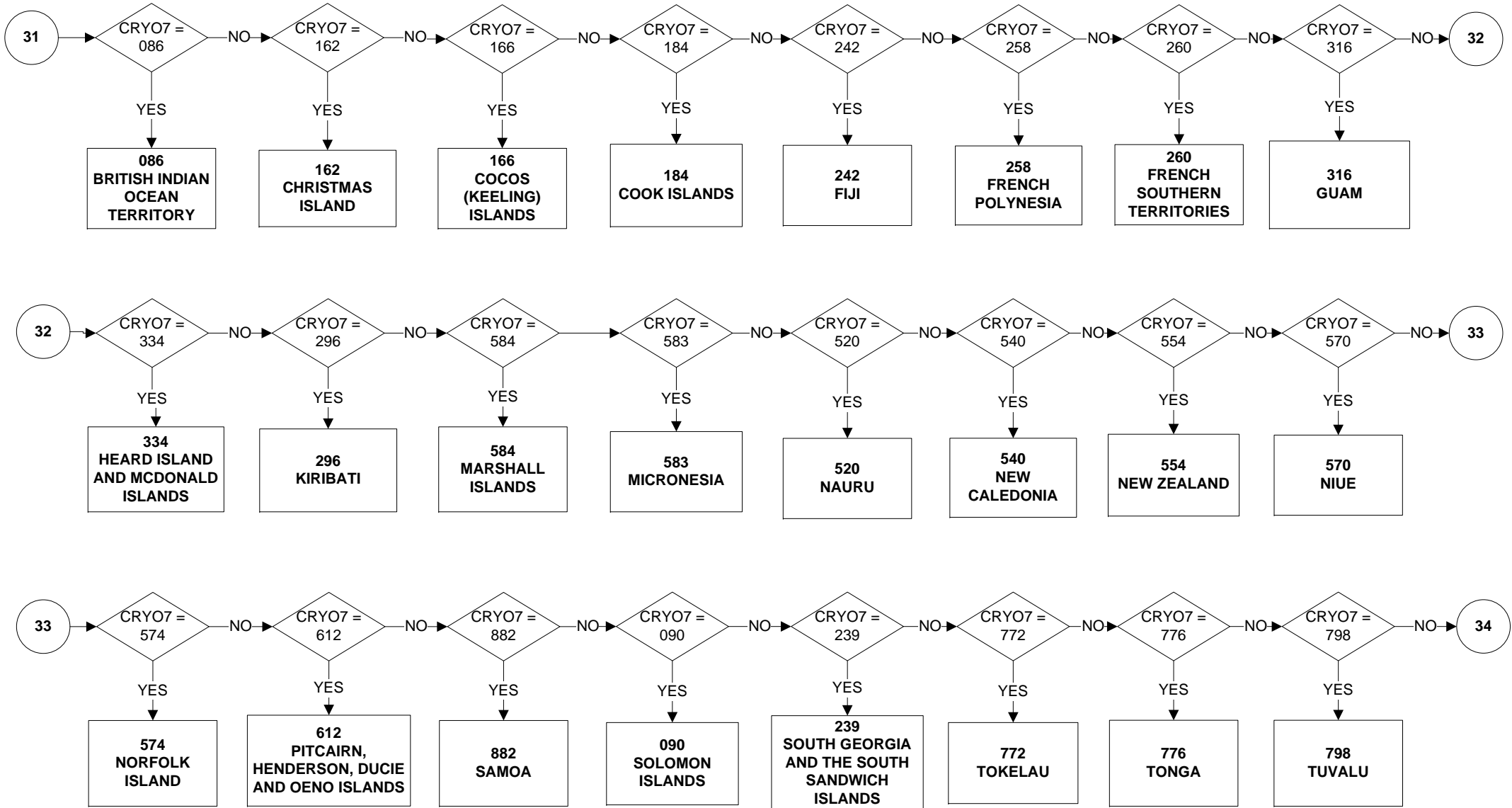

CRYOX7 - Country of Birth (12 of 12)

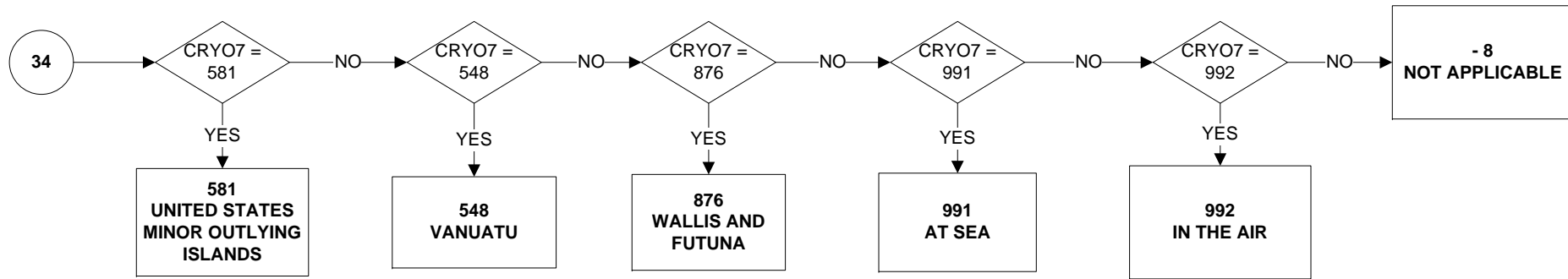

CURED8 - Current Education Received (1 of 2)

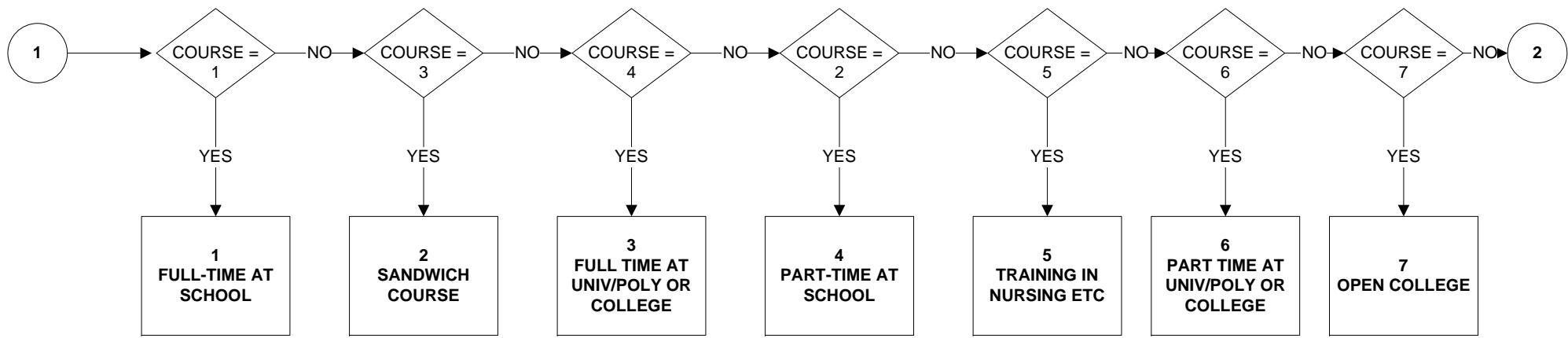
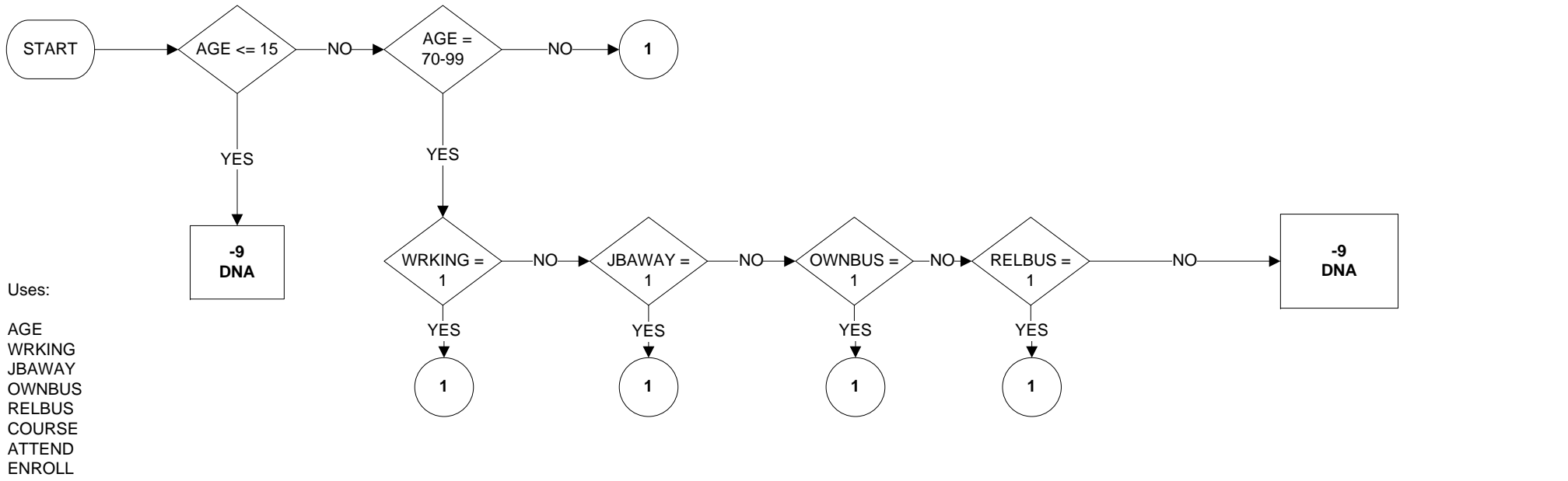

CURED8 - Current Education Received (2 of 2)

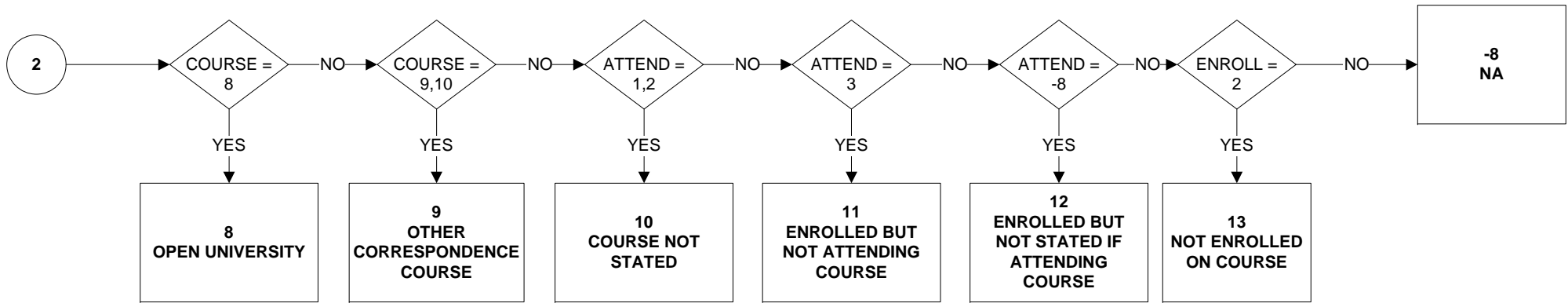

DIFFHR6 - Why different hours from usual worked in reference week (1 of 2)

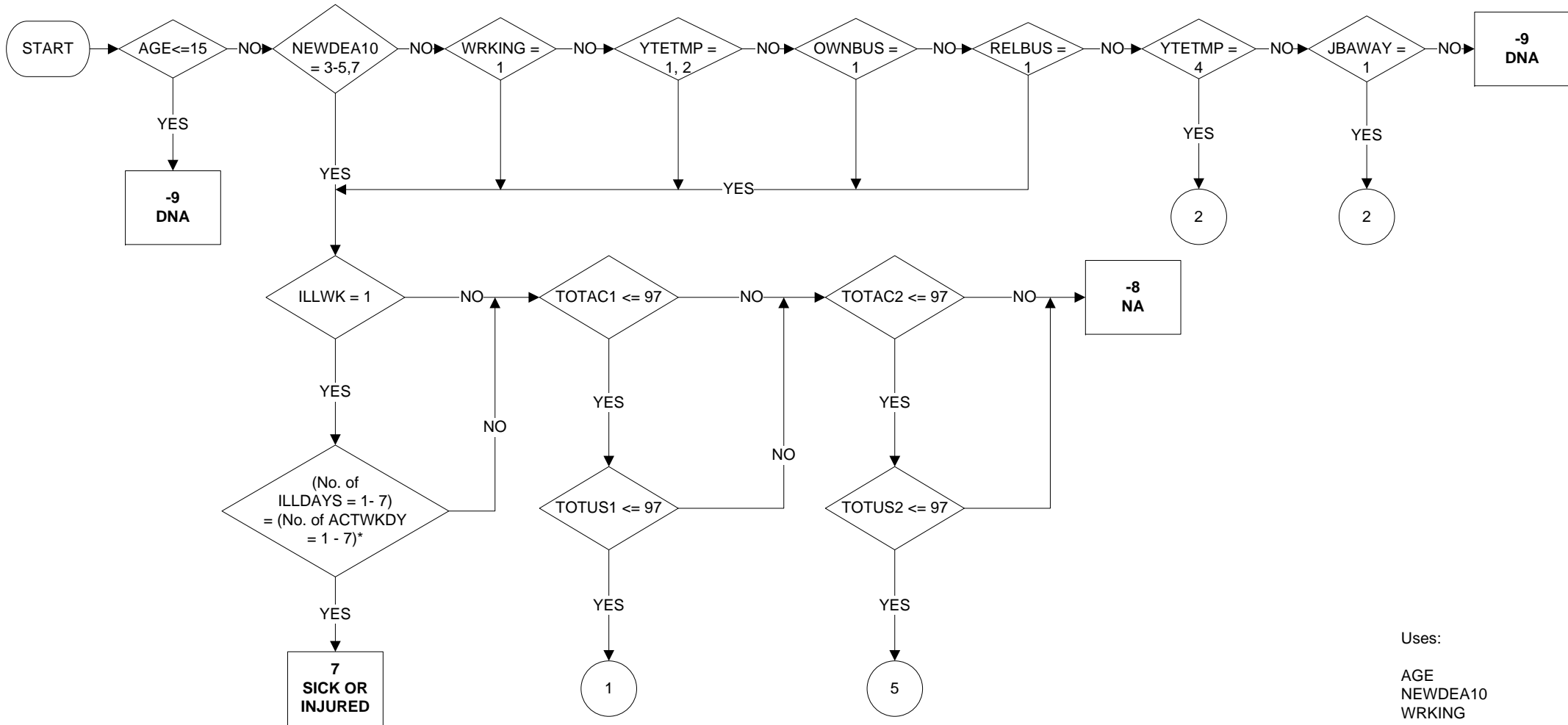

*Number of positive values in ILLDAYS(1-7) and ACTWKDY(1-7)

- Uses:
- AGE
 - NEWDEA10
 - WRKING
 - YTETMP
 - OWNBUS
 - RELBUS
 - JBAWAY
 - ILLWK
 - ILLDAYS
 - ACTWKDY
 - TOTAC1
 - TOTAC2
 - TOTUS1
 - TOTUS2
 - YLESS6

DIFFHR6 - Why different hours from usual worked in reference week (2 of 2)

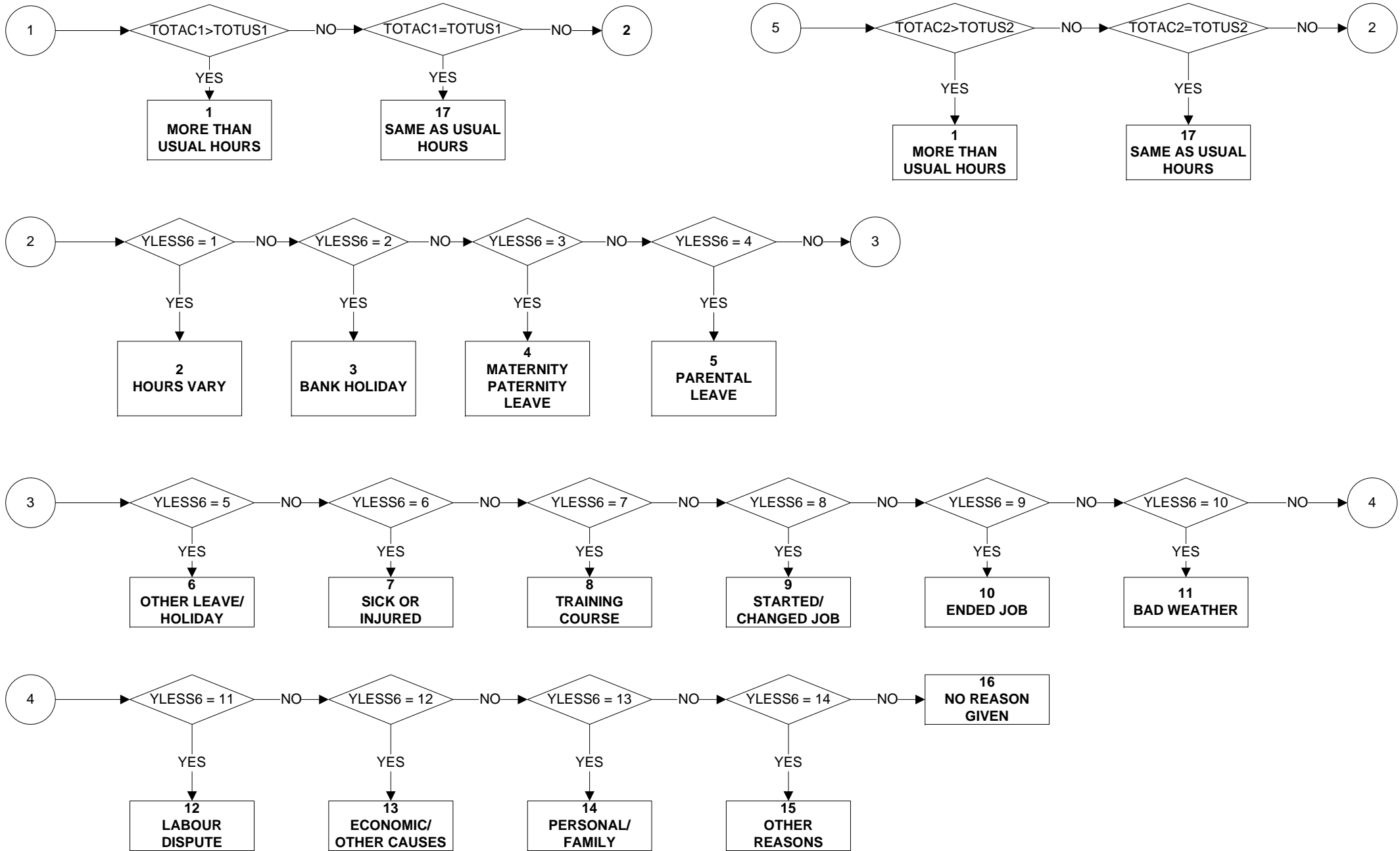

DISCURR - Current disability

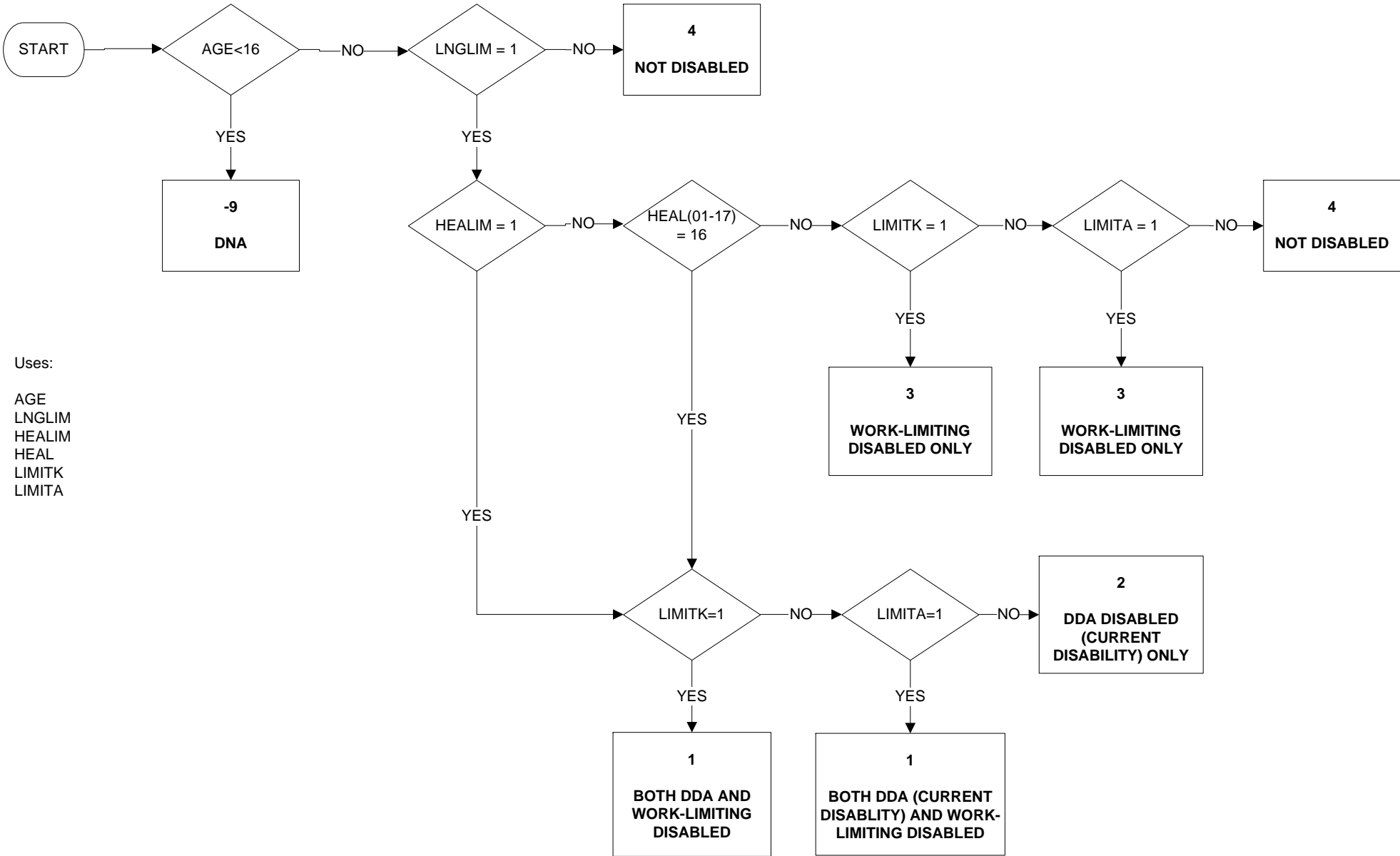

Uses:
 AGE
 LNLIM
 HEALIM
 HEAL
 LIMITK
 LIMITA

DURUN2 - Duration of ILO unemployment (1 of 2)

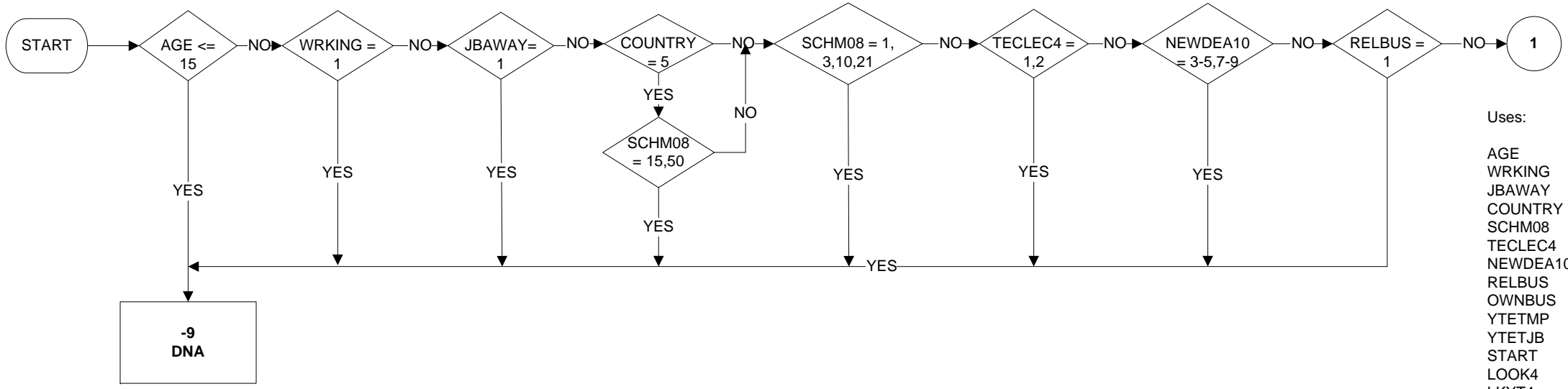

- Uses:
- AGE
 - WRKING
 - JBAWAY
 - COUNTRY
 - SCHM08
 - TECLEC4
 - NEWDEA10
 - RELBUS
 - OWNBUS
 - YTETMP
 - YTETJB
 - START
 - LOOK4
 - LKYT4
 - WAIT
 - LKTIMA
 - LKTIMB
 - WN2LFT11

Derive first:
WN2LFT11

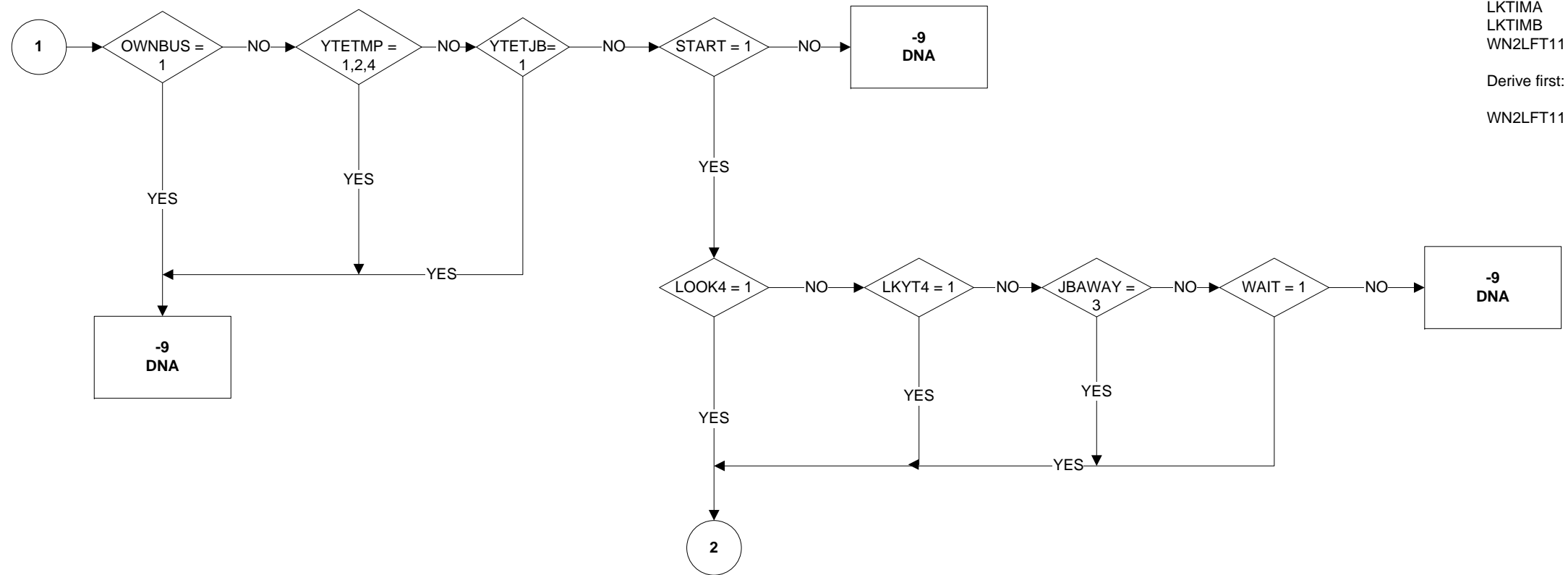

DURUN2 - Duration of ILO unemployment (2 of 2)

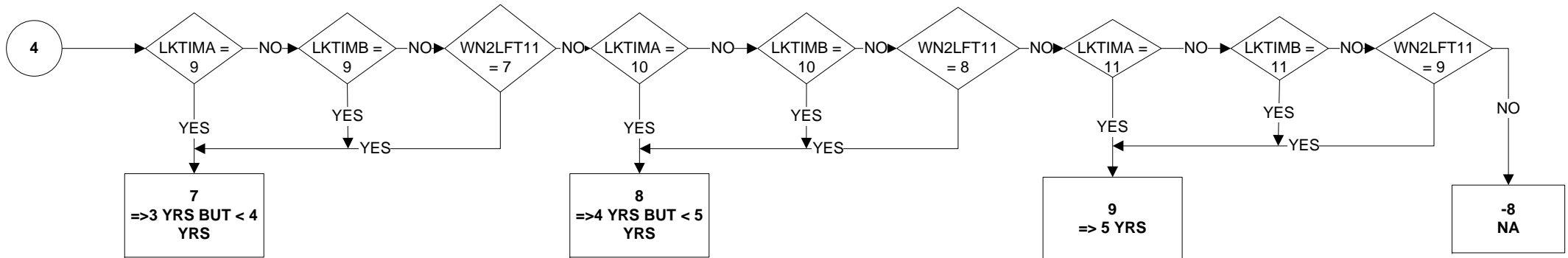
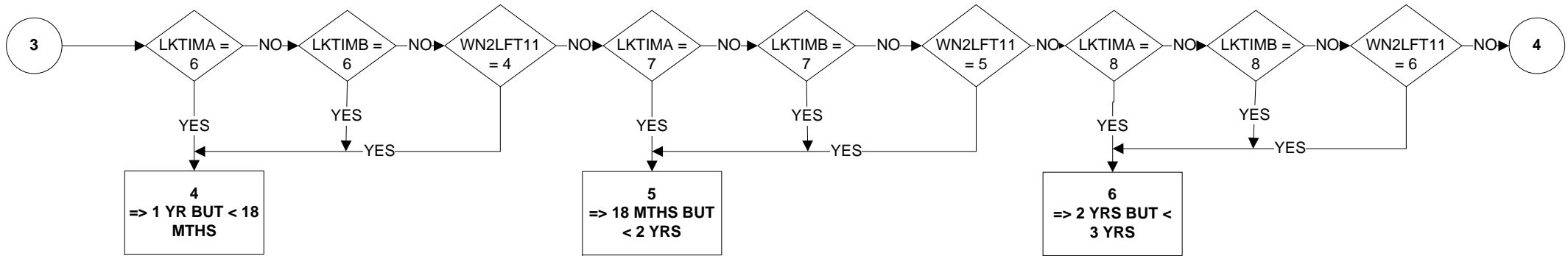
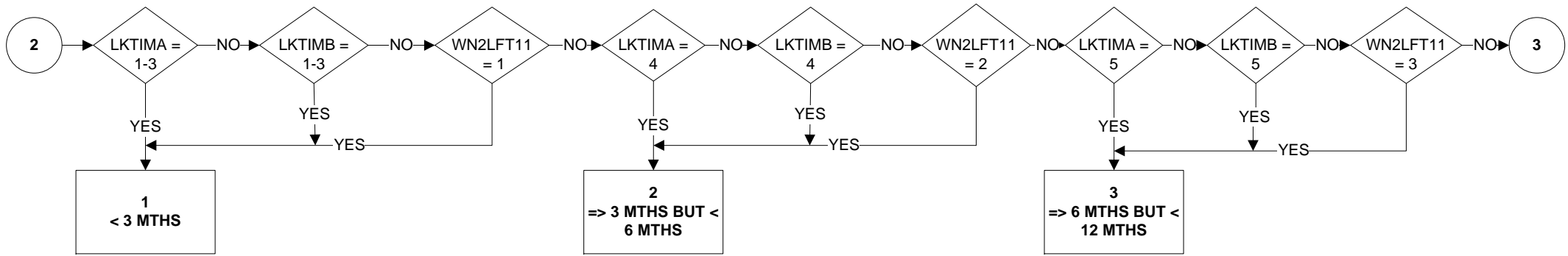

DURUN - Duration of ILO unemployment (1 of 2)

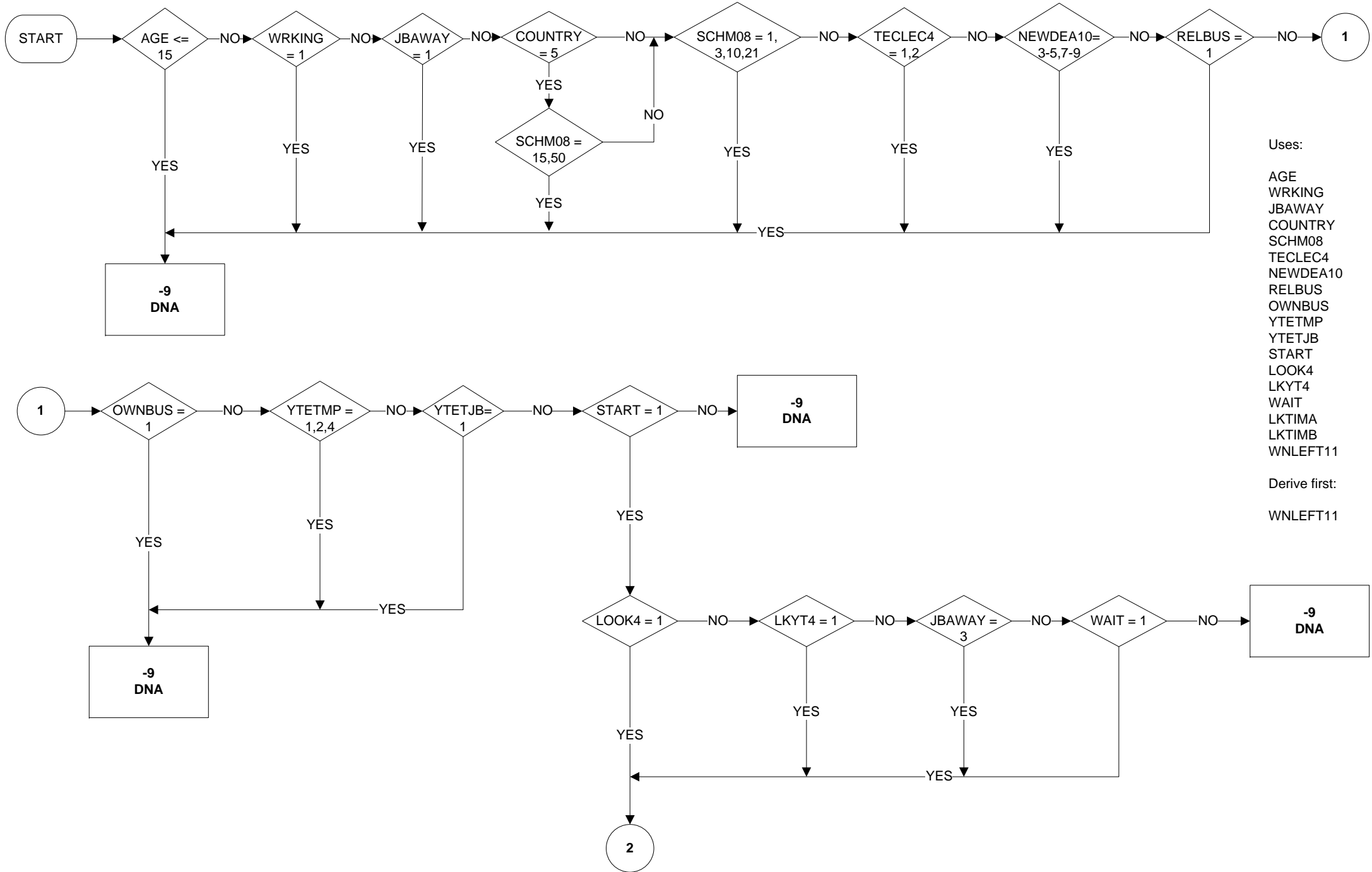

Uses:

- AGE
- WRKING
- JBAWAY
- COUNTRY
- SCHM08
- TECLEC4
- NEWDEA10
- RELBUS
- OWNBUS
- YTETMP
- YTETJB
- START
- LOOK4
- LKYT4
- WAIT
- LKTIMA
- LKTIMB
- WNLEFT11

Derive first:

- WNLEFT11

DURUN - Duration of ILO unemployment (2 of 2)

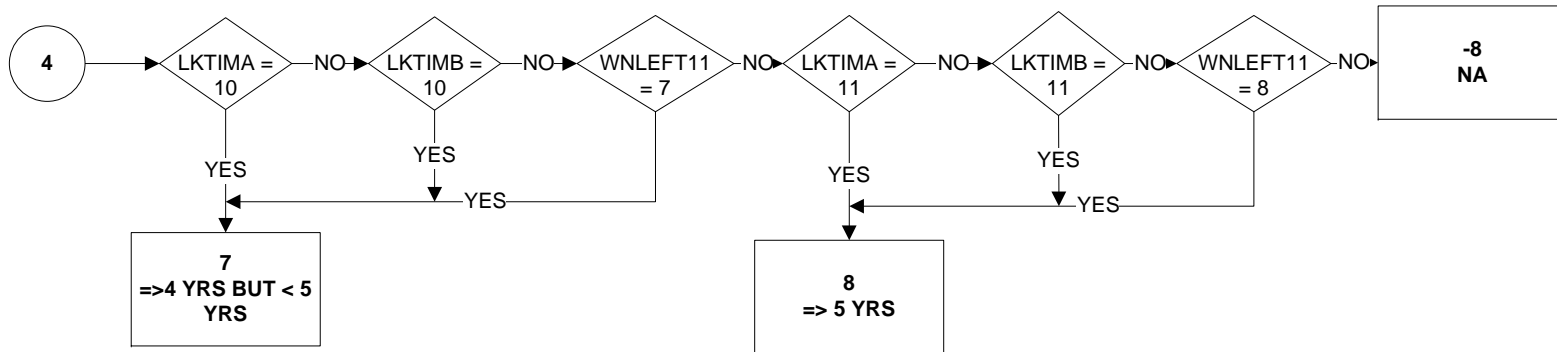
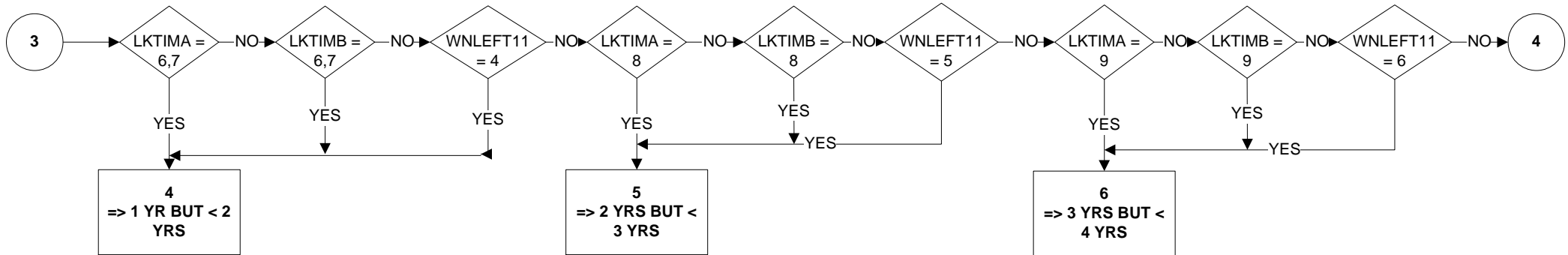
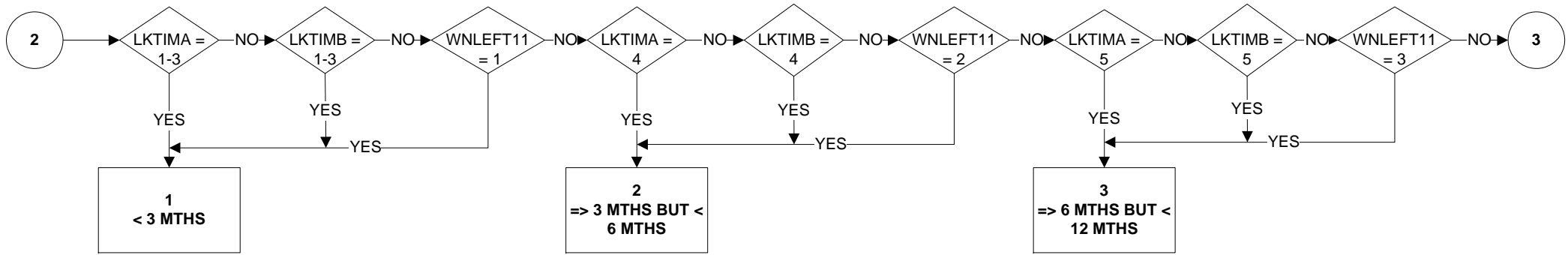

DVMRDF - De Facto Marital Status

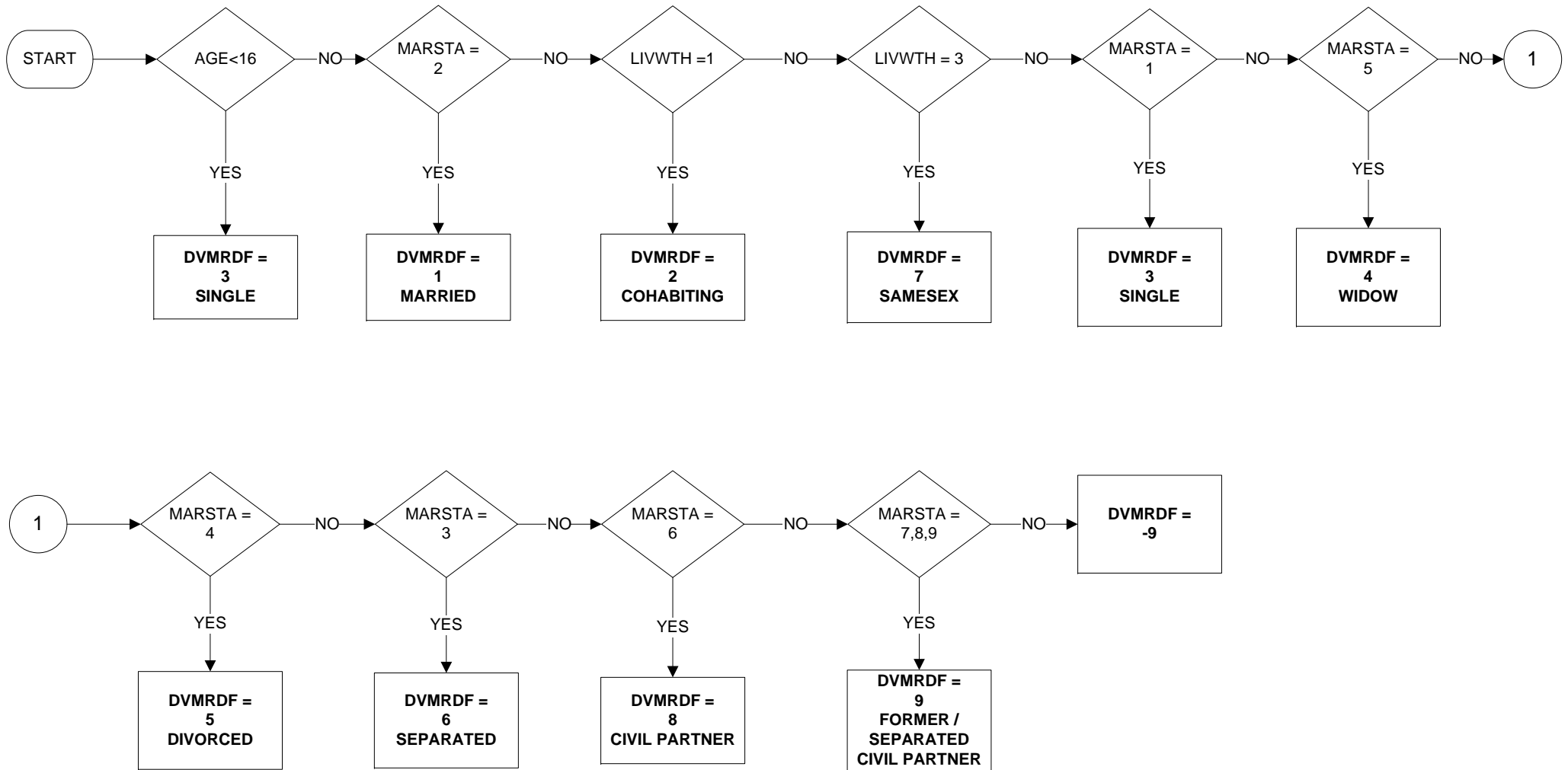

EMPLN - Length of time with current employer / self-employed

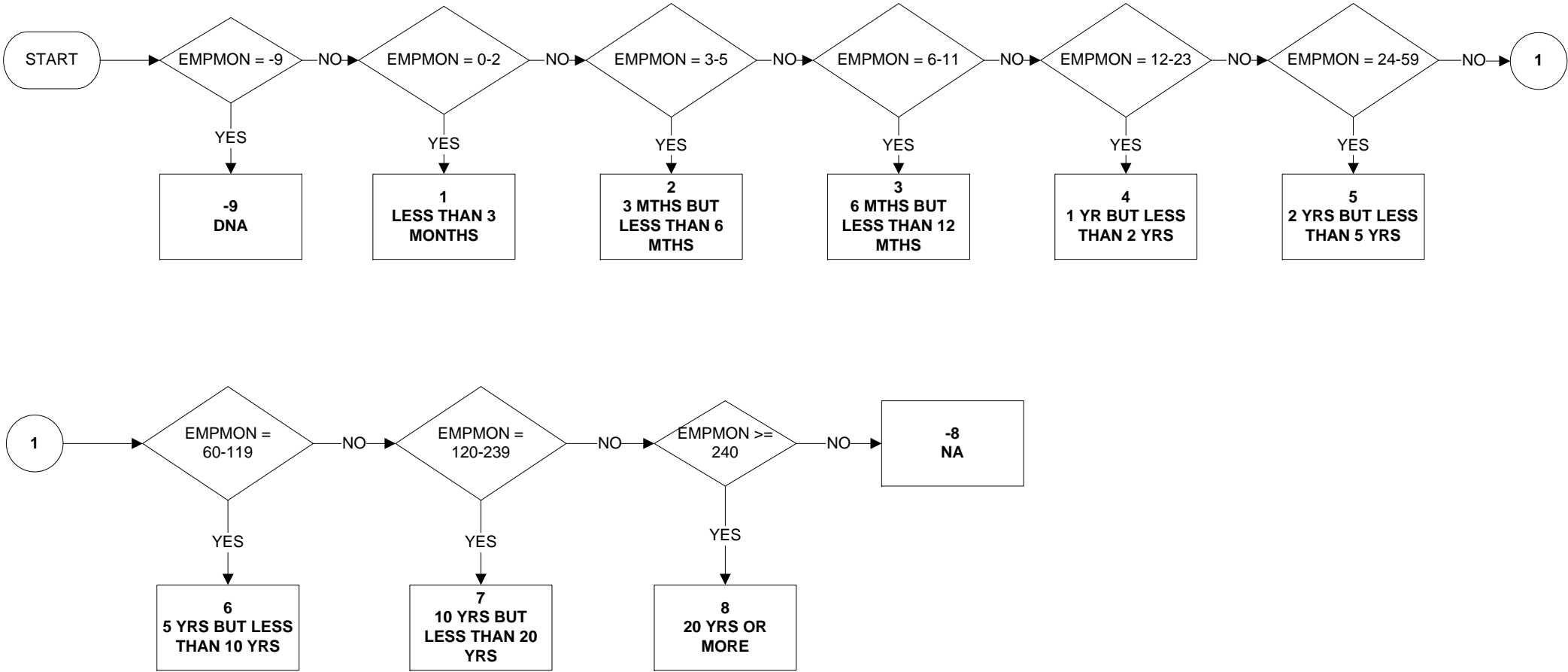

Uses:
 EMPMON
 Derive first:
 EMPMON

EMPMON- Number of months worked continuously with current employer/as self-employed

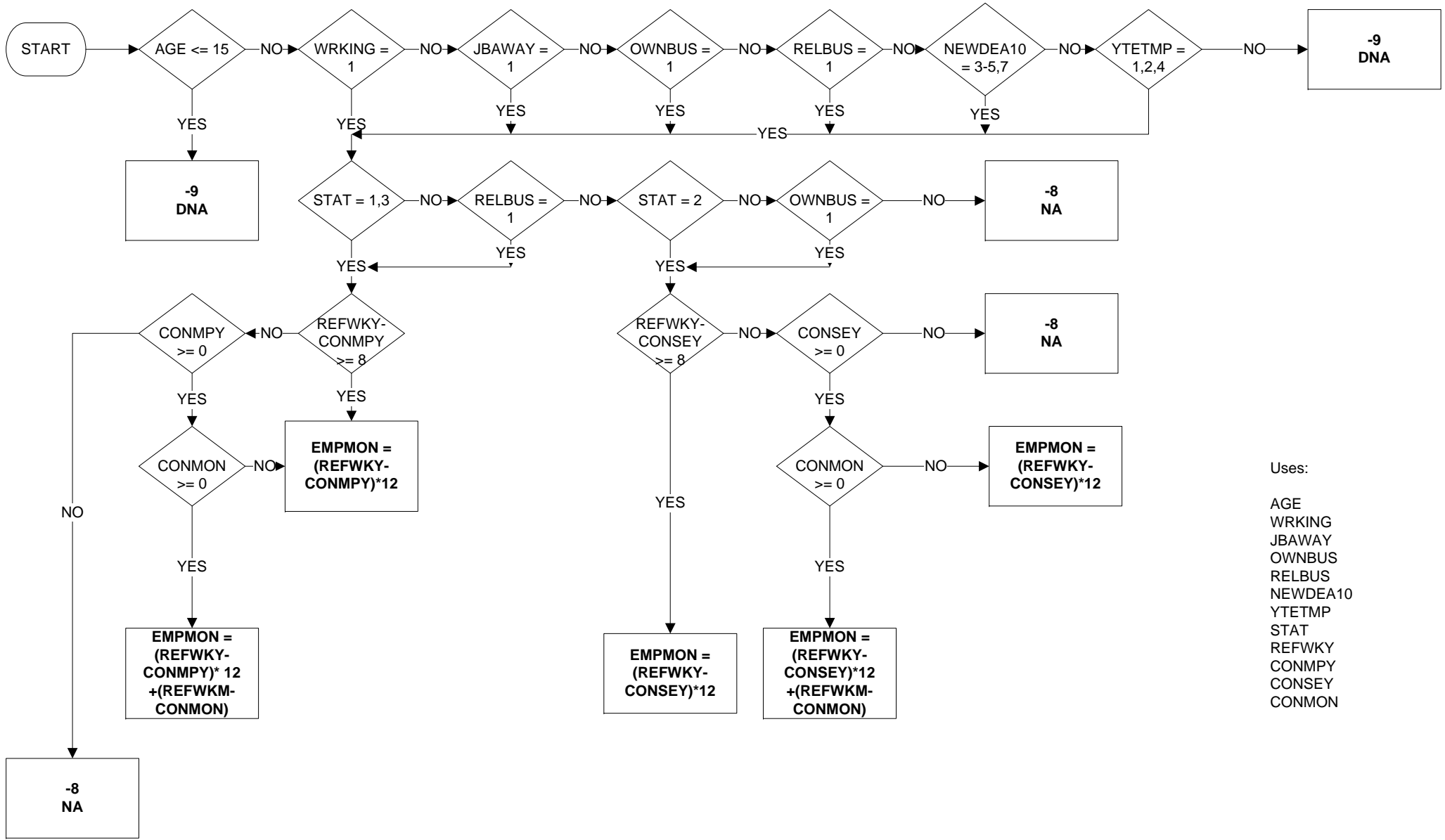

Uses:
 AGE
 WRKING
 JBAWAY
 OWNBUS
 RELBUS
 NEWDEA10
 YTETMP
 STAT
 REFWKY
 CONMPY
 CONSEY
 CONMON

ETHEW18 – Ethnicity (18 categories) England and Wales level (1 of 2)

Valid from April 2011

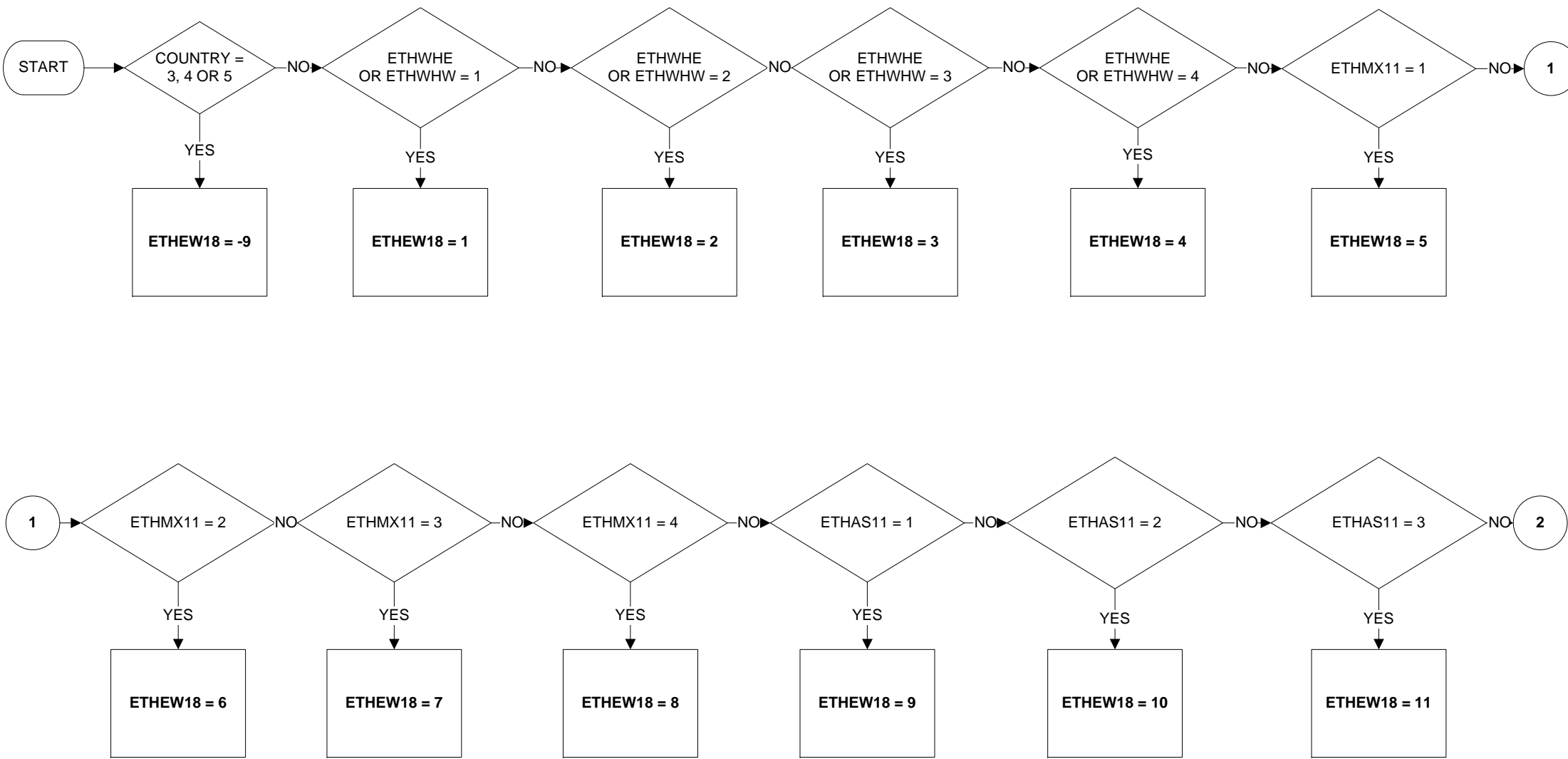

ETHEW18 – Ethnicity (18 categories) England and Wales level (2 of 2)

Valid from April 2011

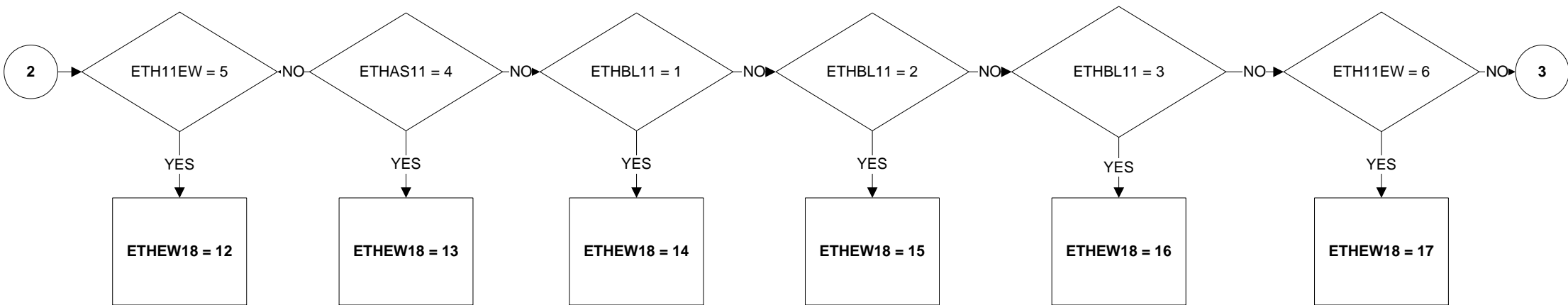

KEY:

- 1 White British
- 2 White Irish
- 3 White Gypsy or Irish Traveller
- 4 Other White
- 5 White and Black Caribbean
- 6 White and Black African
- 7 White and Asian
- 8 Other Mixed / multiple ethnic background
- 9 Indian
- 10 Pakistani
- 11 Bangladeshi
- 12 Chinese
- 13 Other Asian background
- 14 Black African
- 15 Black Caribbean
- 16 Other Black / African / Caribbean background
- 17 Arab
- 18 Other ethnic group
- 8 No Answer
- 9 Not Applicable

Uses:

- COUNTRY
- ETHWHE
- ETHWHW
- ETH11EW
- ETHAS11
- ETHBL11
- ETHMX11

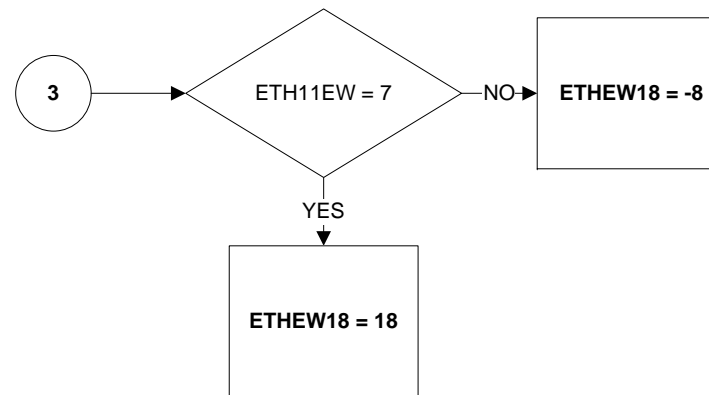

ETHEWEUL – Ethnicity (16 categories) England and Wales level (1 of 2)

Valid from April 2011

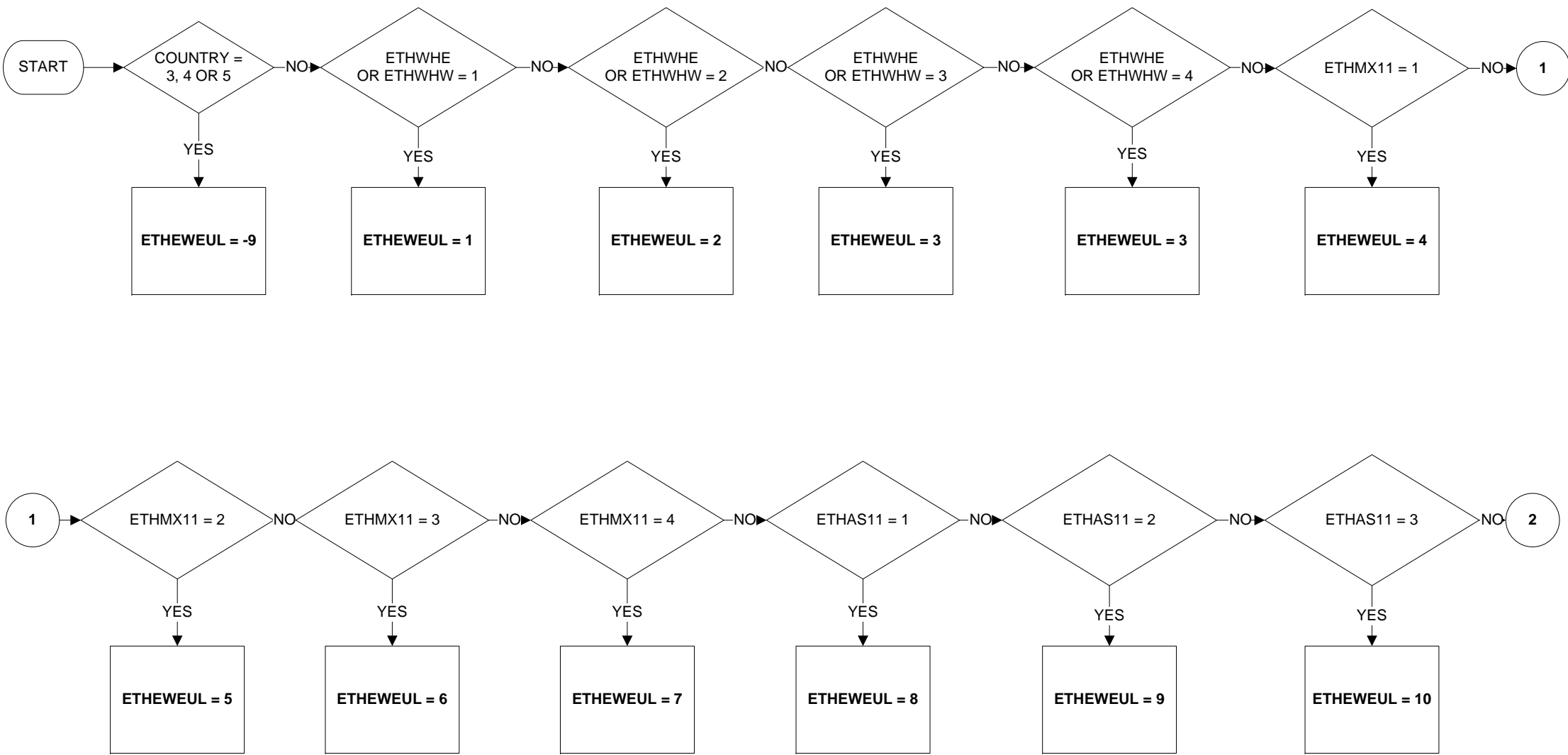

ETHEWEUL – Ethnicity (16 categories) England and Wales level (2 of 2)

Valid from April 2011

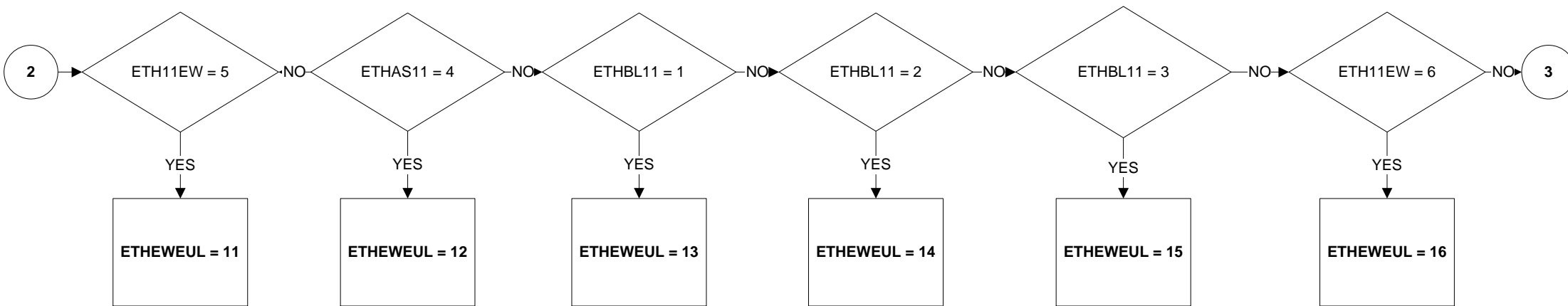

KEY:

- 1 White British
- 2 White Irish
- 3 Other White*
- 4 White and Black Caribbean
- 5 White and Black African
- 6 White and Asian
- 7 Other Mixed / multiple ethnic background
- 8 Indian
- 9 Pakistani
- 10 Bangladeshi
- 11 Chinese
- 12 Other Asian background
- 13 Black African
- 14 Black Caribbean
- 15 Other Black / African / Caribbean background
- 16 Other ethnic group**
- 8 No Answer
- 9 Not Applicable

*includes respondents in England and Wales identifying themselves as 'White - Gypsy or Irish Traveller'

**includes respondents in England and Wales identifying themselves as 'Arab'

Uses:

- COUNTRY
- ETHWHE
- ETHWHW
- ETH11EW
- ETHAS11
- ETHBL11
- ETHMX11

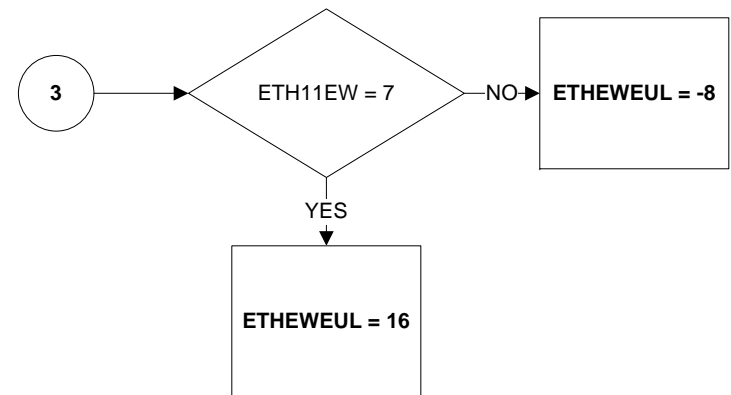

ETHGB13 – Ethnicity (13 categories) GB level (1 of 1)

Valid from April 2011

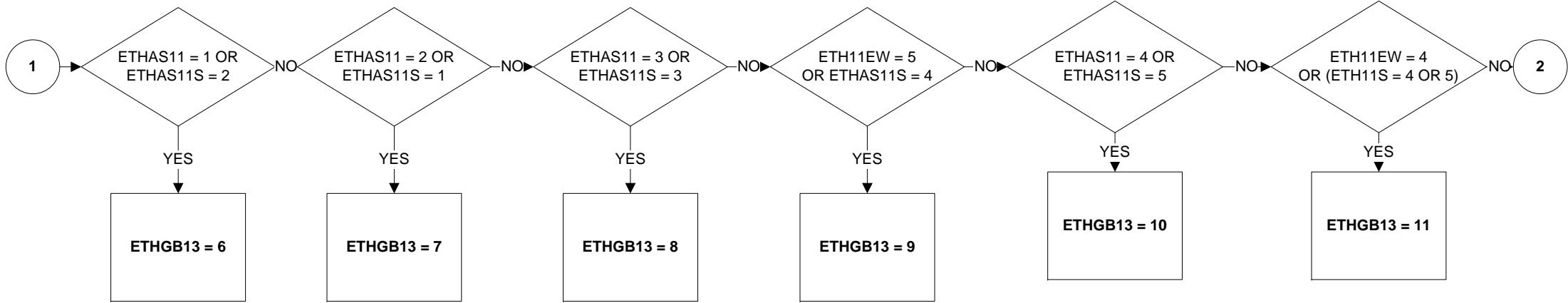
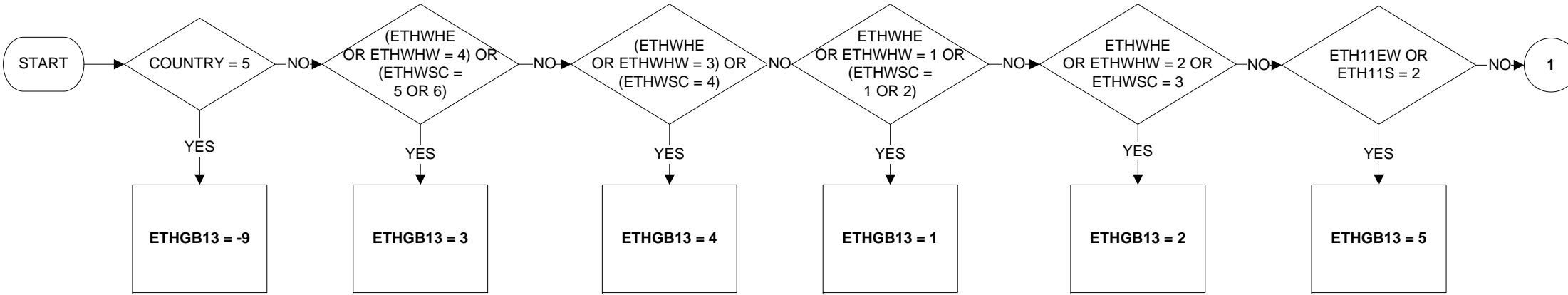

- KEY:
- 1 White British
 - 2 White Irish
 - 3 Other White
 - 4 Gypsy or Irish Traveller
 - 5 Mixed/Multiple ethnic groups
 - 6 Indian
 - 7 Pakistani
 - 8 Bangladeshi
 - 9 Chinese
 - 10 Any other Asian background
 - 11 Black/African/Caribbean/Black British
 - 12 Arab
 - 13 Other ethnic group
 - 8 No Answer
 - 9 Not Applicable

Uses:
 COUNTRY
 ETHWHE
 ETHWHW
 ETHWSC
 ETH11EW
 ETH11S
 ETHAS11
 ETHAS11S

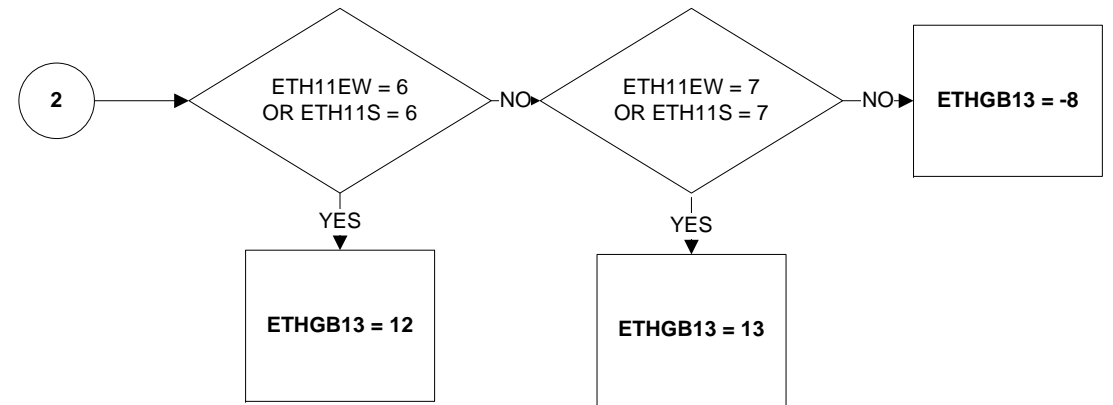

ETHGB16 – Ethnicity (16 categories) GB level (NI excluded) (1 of 3)

Valid for January to February 2011 data only (JM11)

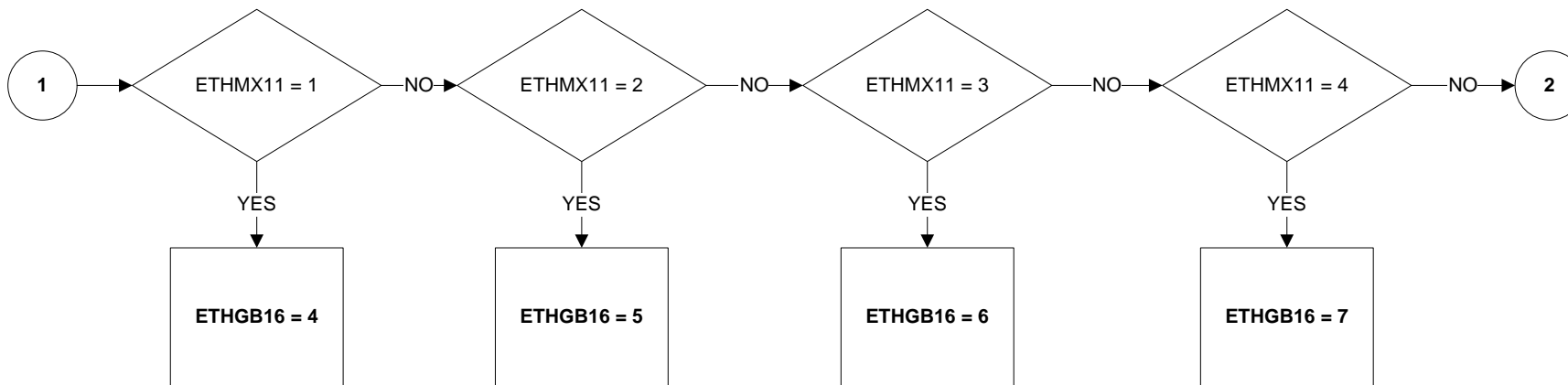
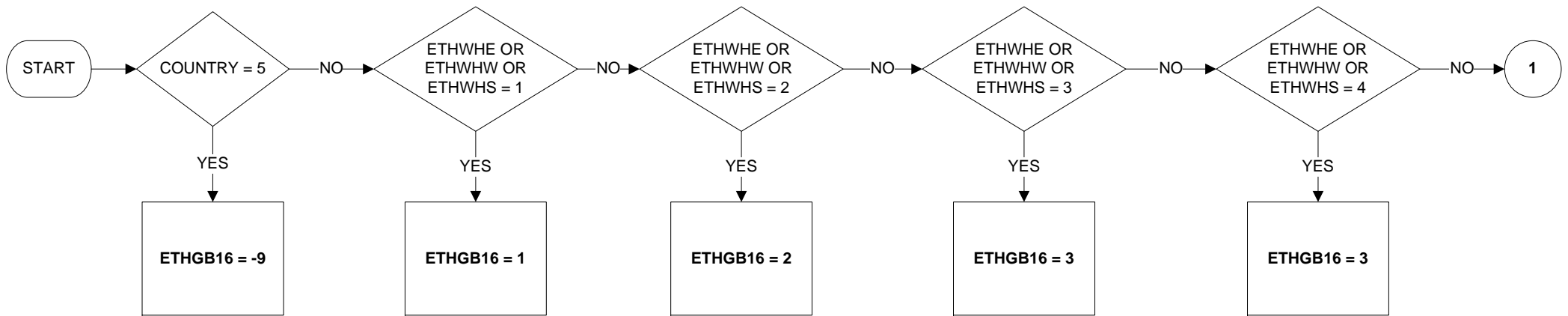

Uses:

- COUNTRY
- ETHWHE
- ETHWHW
- ETHWHS
- ETHMX11
- ETH11
- ETHAS11
- ETHBL11

ETHGB16 – Ethnicity (16 categories) GB level (NI excluded) (2 of 3)

Valid for January to February 2011 data only (JM11)

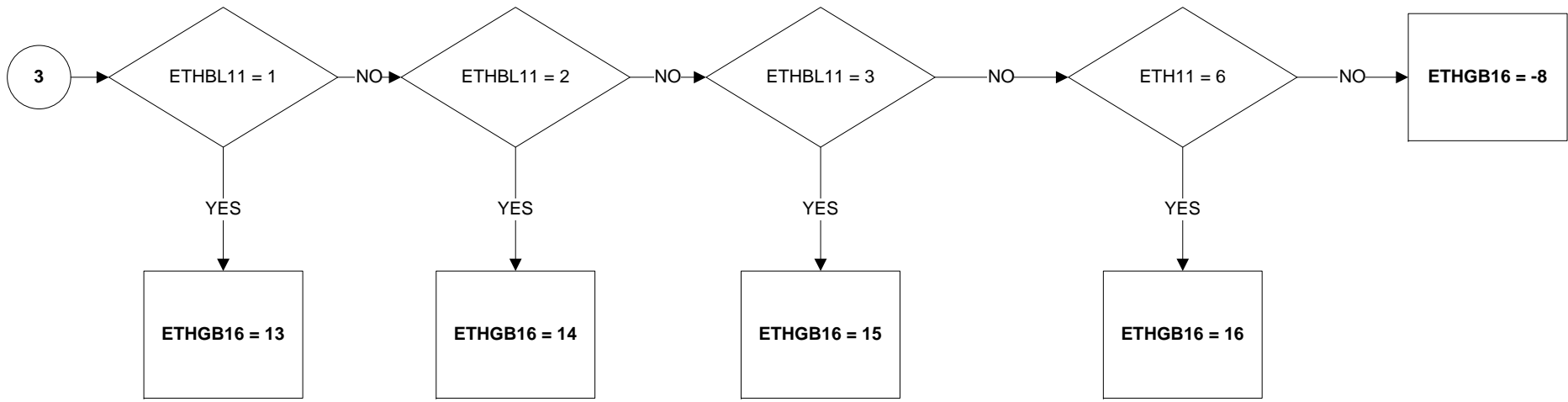
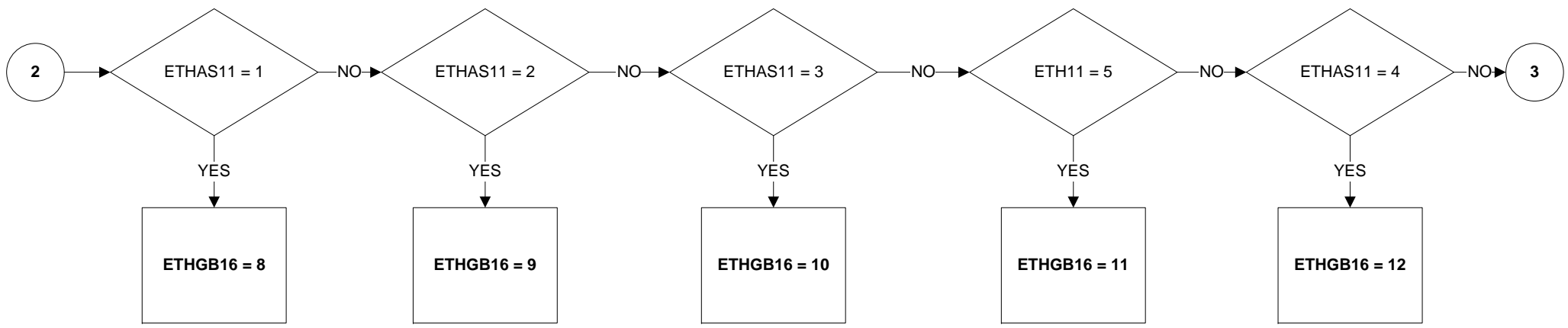

KEY:

White

- 1 English/Welsh/Scottish/Northern Irish/British
- 2 Irish
- 3 Any other White background

Mixed/Multiple ethnic groups

- 4 White and Black Caribbean
- 5 White and Black African
- 6 White and Asian
- 7 Any other Mixed/Multiple ethnic background

Asian/Asian British

- 8 Indian
- 9 Pakistani
- 10 Bangladeshi
- 11 Chinese
- 12 Any other Asian background

Black/African/Caribbean/Black British

- 13 African
- 14 Caribbean
- 15 Any other Black/African/Caribbean background

Other ethnic group

- 16 Any other ethnic group

-9 Not Applicable (Northern Ireland cases)

-8 No Answer

ETHGB18 – Ethnicity (18 categories) GB level (NI excluded) (1 of 3)

Valid for January to February 2011 data only (JM11)

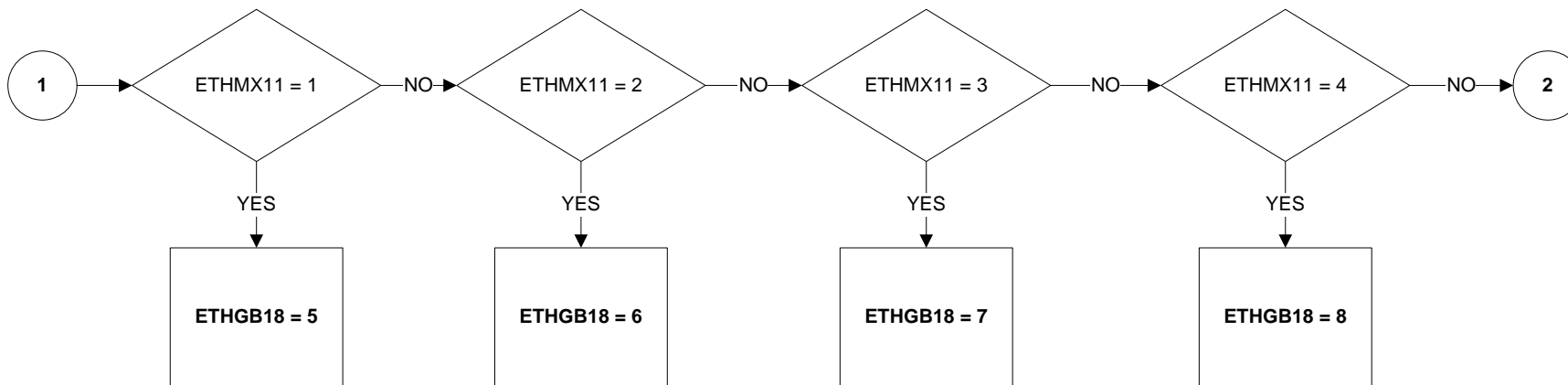
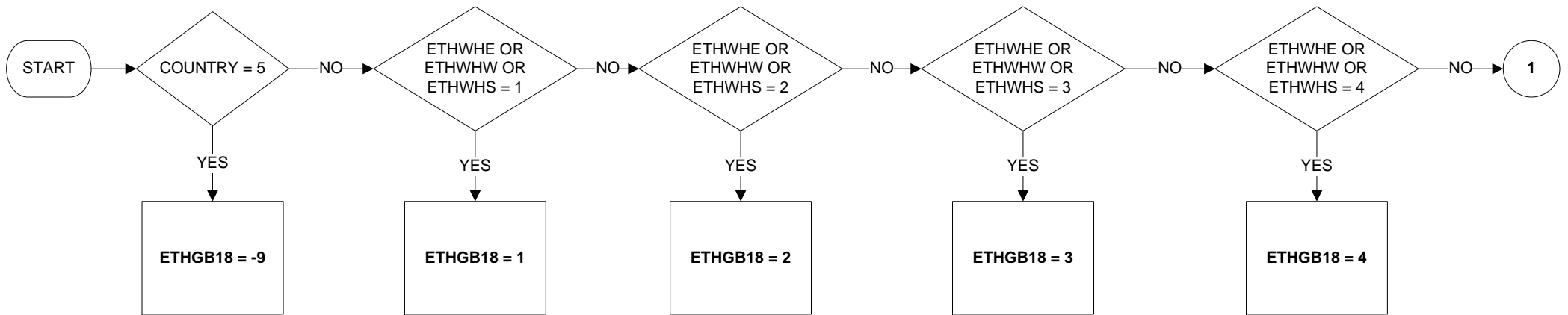

Uses:

- COUNTRY
- ETHWHE
- ETHWHW
- ETHWHS
- ETHMX11
- ETH11
- ETHAS11
- ETHBL11

ETHGB18 – Ethnicity (18 categories) GB level (NI excluded) (2 of 3)

Valid for January to February 2011 data only (JM11)

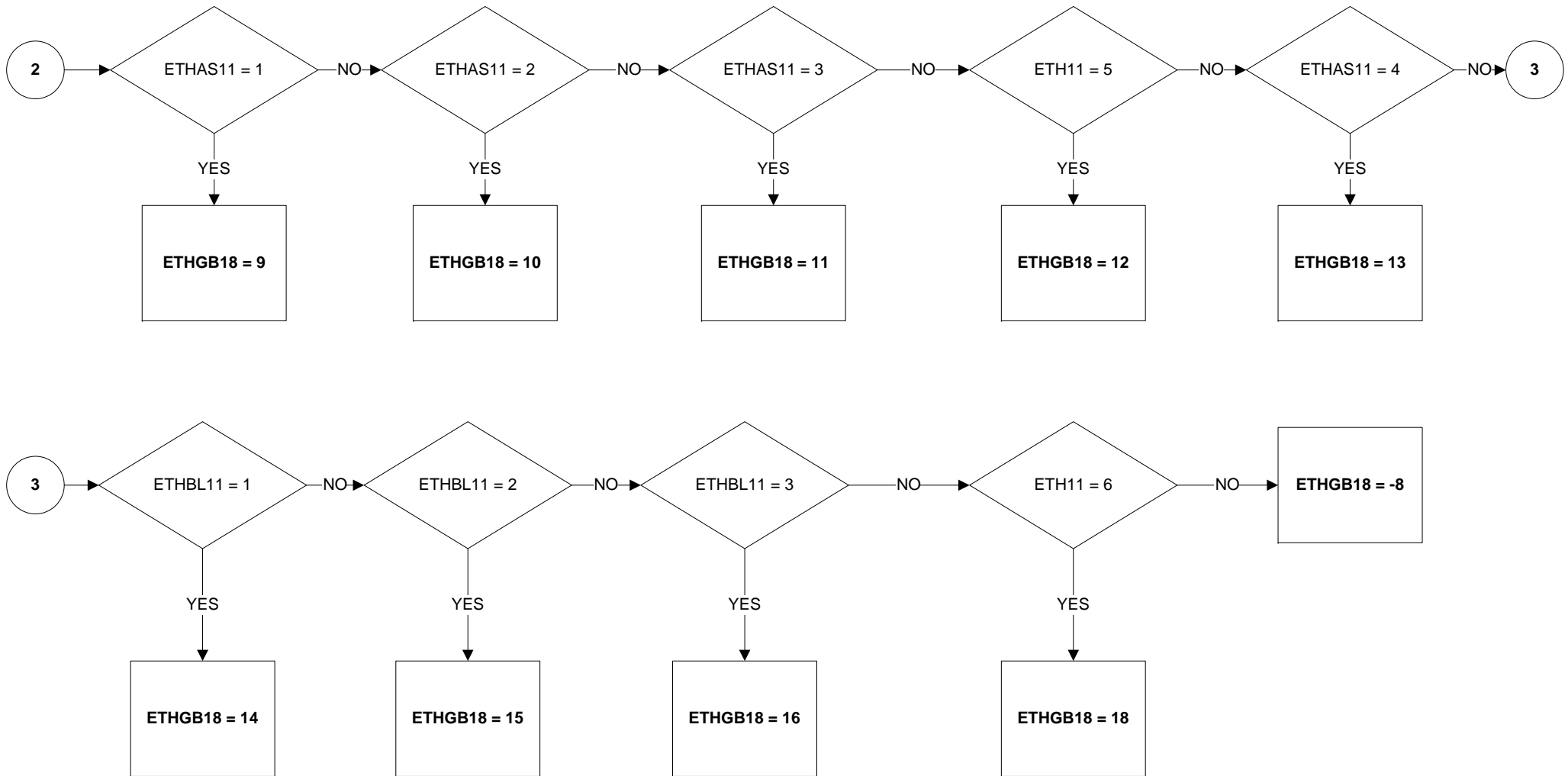

KEY:

White

- 1 English/Welsh/Scottish/Northern Irish/British
- 2 Irish
- 3 Gypsy, Traveller or Irish Traveller
- 4 Any other White background

Mixed/Multiple ethnic groups

- 5 White and Black Caribbean
- 6 White and Black African
- 7 White and Asian
- 8 Any other Mixed/Multiple ethnic background

Asian/Asian British

- 9 Indian
- 10 Pakistani
- 11 Bangladeshi
- 12 Chinese
- 13 Any other Asian background

Black/African/Caribbean/Black British

- 14 African
- 15 Caribbean
- 16 Any other Black/African/Caribbean background

Other ethnic group

- 17 BLANK (not coded at this time)
- 18 Any other ethnic group

- 9 Not Applicable (Northern Ireland cases)
- 8 No Answer

ETHGBEUL – Ethnicity (11 categories) GB level (1 of 1)

Valid from April 2011

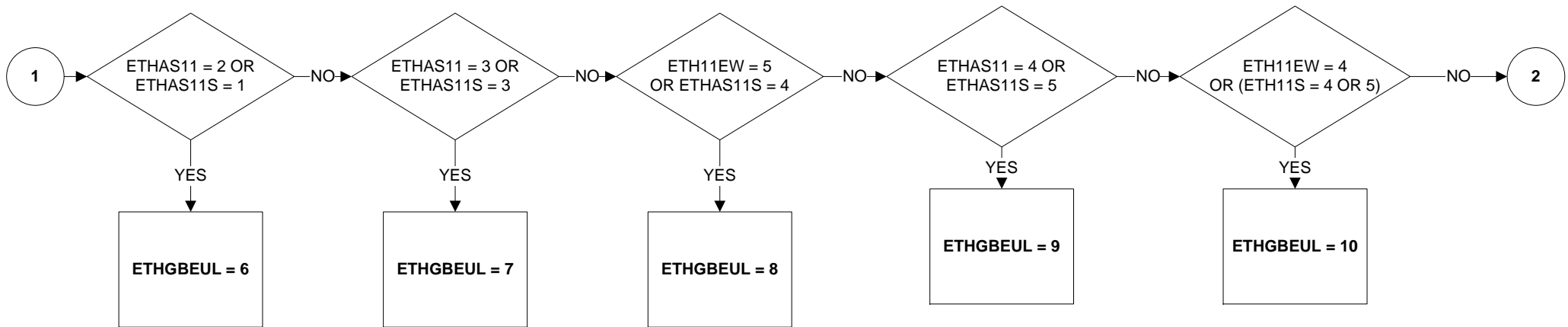
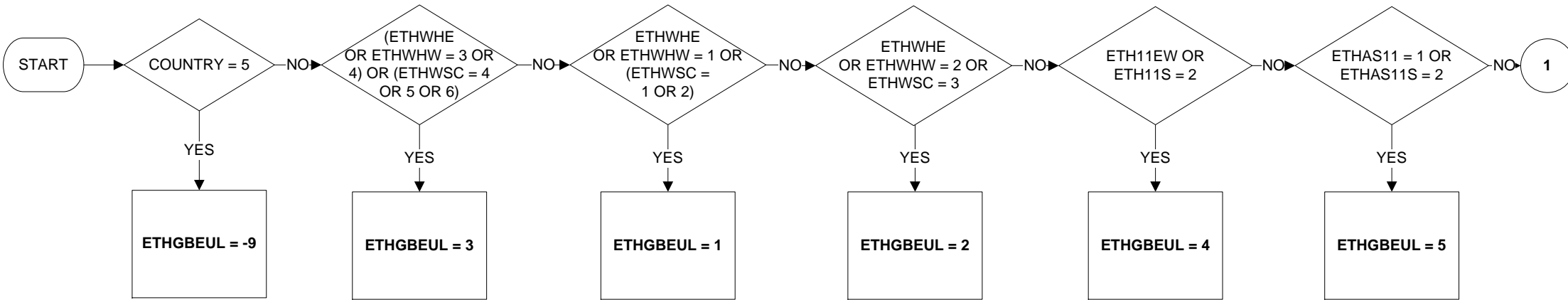

KEY:

- 1 White British
- 2 White Irish
- 3 Other White*
- 4 Mixed/Multiple ethnic groups
- 5 Indian
- 6 Pakistani
- 7 Bangladeshi
- 8 Chinese
- 9 Any other Asian background
- 10 Black/African/Caribbean/Black British
- 11 Other ethnic group**
- 8 No Answer
- 9 Not Applicable

*includes respondents in all GB countries identifying themselves as 'White - Gypsy or Irish Traveller' and respondents in Scotland identifying themselves as 'White - Polish'
 **includes respondents in all GB countries identifying themselves as 'Arab'

Uses:

- COUNTRY
- ETHWHE
- ETHWHW
- ETHWSC
- ETH11EW
- ETH11S
- ETHAS11
- ETHAS11S

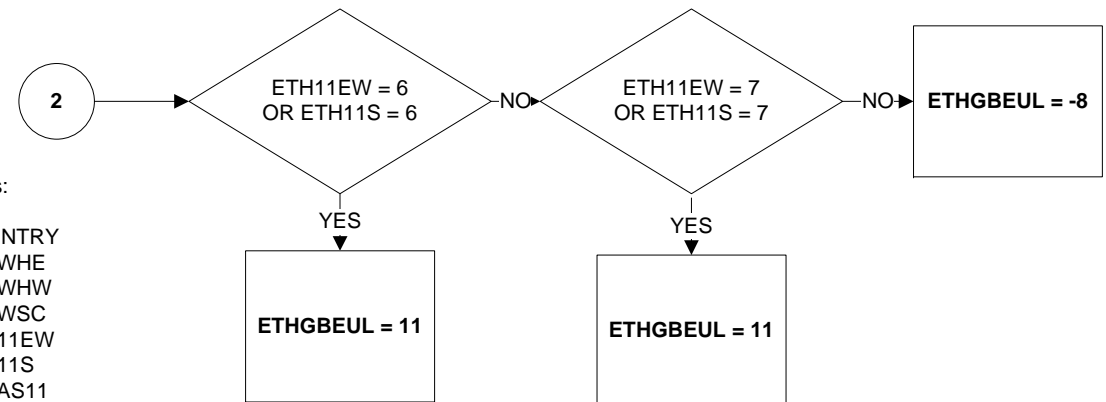

ETHUK8 – Ethnicity (8 categories) UK level (1 of 1)

Valid for January to February 2011 data only (JM11)

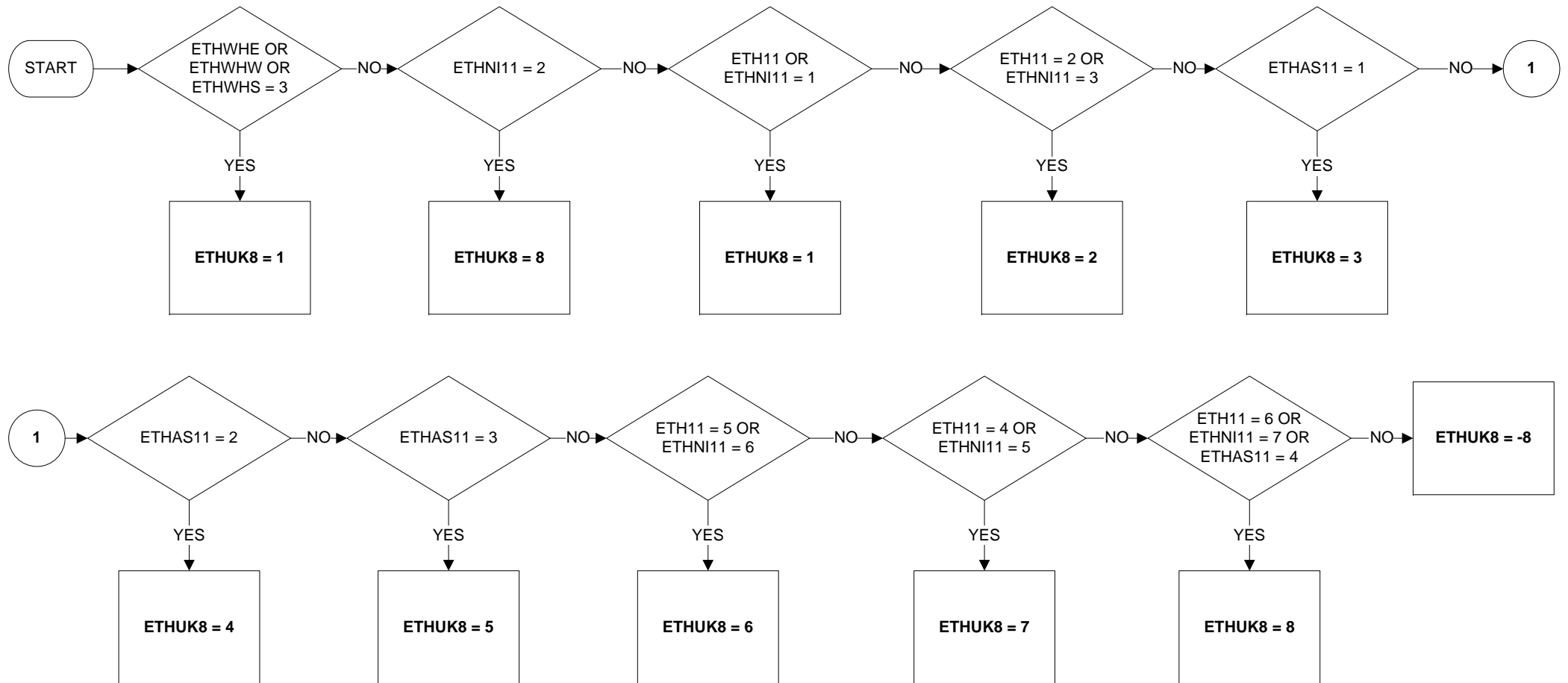

KEY:

- 1 White
- 2 Mixed/Multiple ethnic groups
- 3 Indian
- 4 Pakistani
- 5 Bangladeshi
- 6 Chinese
- 7 Black/African/Caribbean/Black British
- 8 Other ethnic group (includes 'Other Asian', and Northern Irish 'Gypsy, Traveller or Irish Traveller')
- 8 No Answer

Uses:

- ETHWHE
- ETHWHW
- ETHWHS
- ETH11
- ETHNI11
- ETHAS11

ETHUK9 – Ethnicity (9 categories) UK level (1 of 1)

Valid for January to February 2011 data only (JM11)

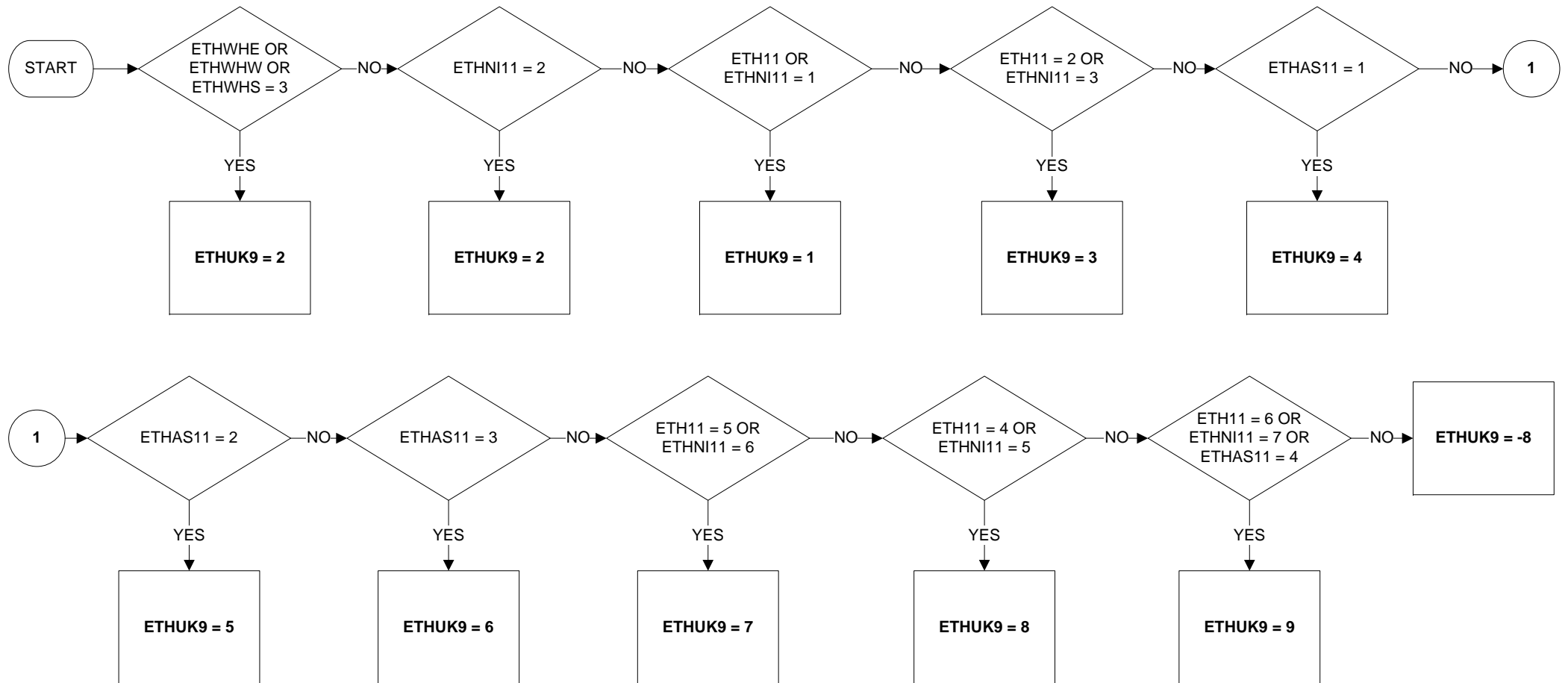

KEY:

- 1 White
- 2 Gypsy, Traveller or Irish Traveller
- 3 Mixed/Multiple ethnic groups
- 4 Indian
- 5 Pakistani
- 6 Bangladeshi
- 7 Chinese
- 8 Black/African/Caribbean/Black British
- 9 Other ethnic group (includes 'Other Asian')
- 8 No Answer

Uses:

- ETHWHE
- ETHWHW
- ETHWHS
- ETH11
- ETHNI11
- ETHAS11

ETHUK11 – Ethnicity (11 categories) UK level (1 of 1)

Valid from April 2011

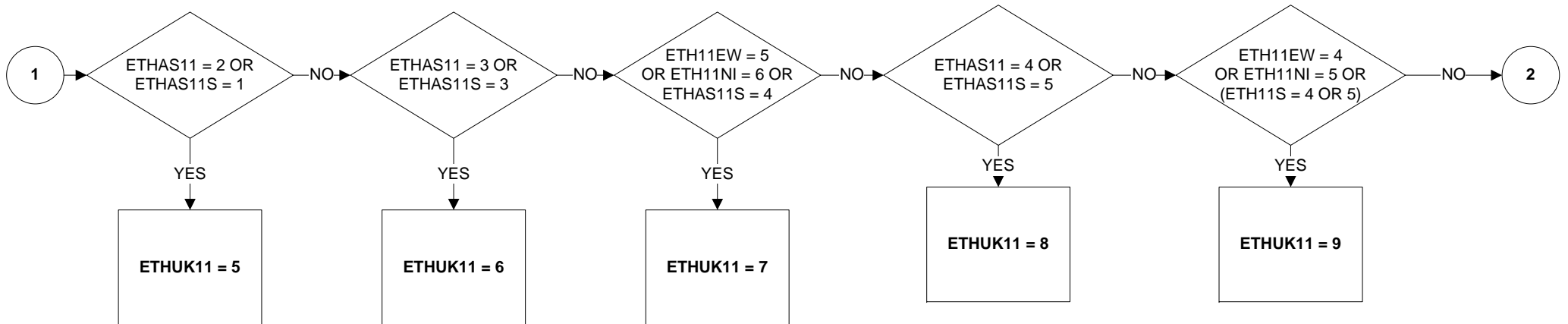
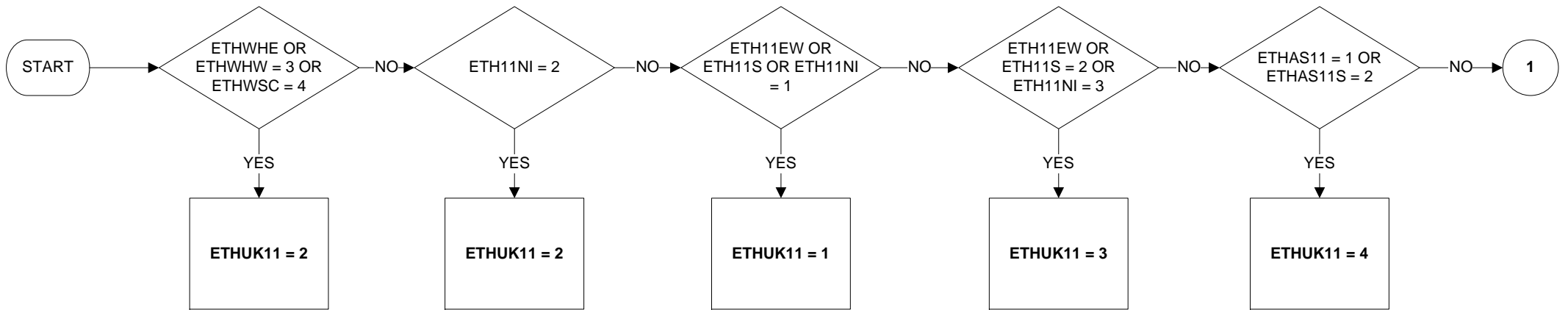

KEY:

- 1 White
- 2 Gypsy, Traveller or Irish Traveller
- 3 Mixed/Multiple ethnic groups
- 4 Indian
- 5 Pakistani
- 6 Bangladeshi
- 7 Chinese
- 8 Any other Asian background
- 9 Black/African/Caribbean/Black British
- 10 Arab
- 11 Other ethnic group
- 8 No Answer

Uses:

- ETHWHE
- ETHWHW
- ETHWSC
- ETH11EW
- ETH11S
- ETH11NI
- ETHAS11
- ETHAS11S

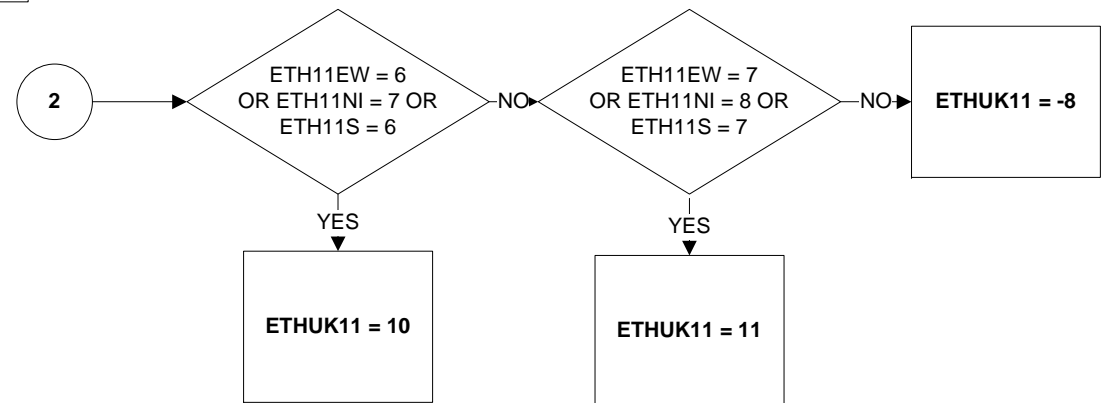

ETHUK14 – Ethnicity (14 categories) UK level (NI included) (1 of 3)

Valid for January to February 2011 data only (JM11)

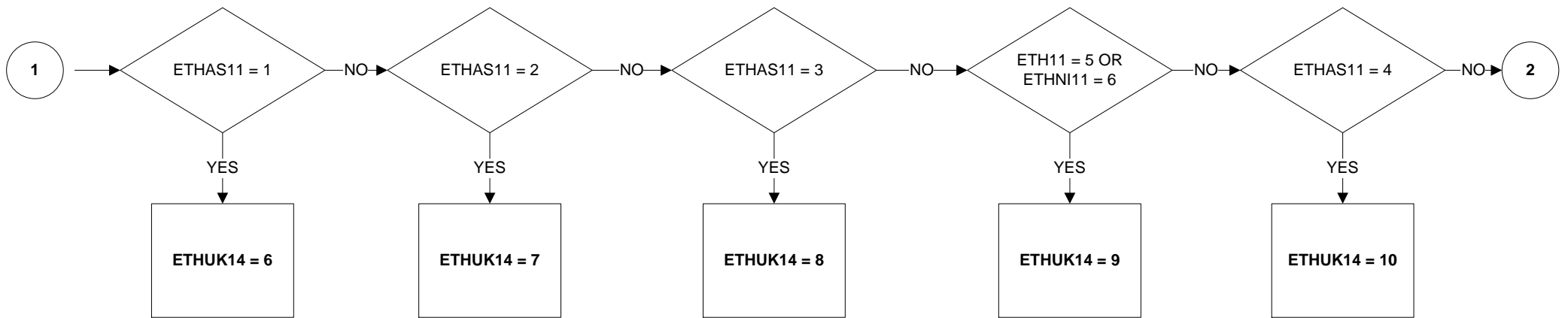
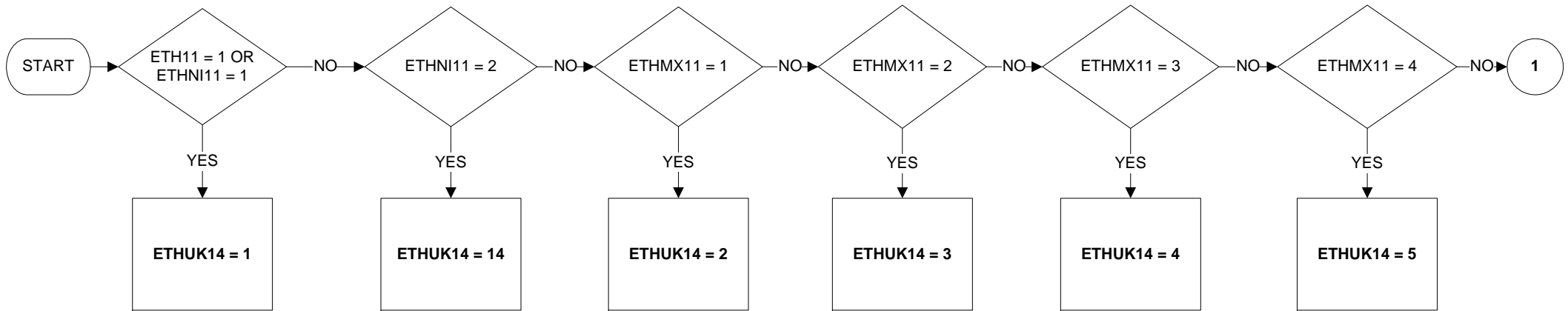

Uses:

- ETHMX11
- ETH11
- ETHAS11
- ETHBL11

ETHUK14 – Ethnicity (14 categories) UK level (NI included) (2 of 3)

Valid for January to February 2011 data only (JM11)

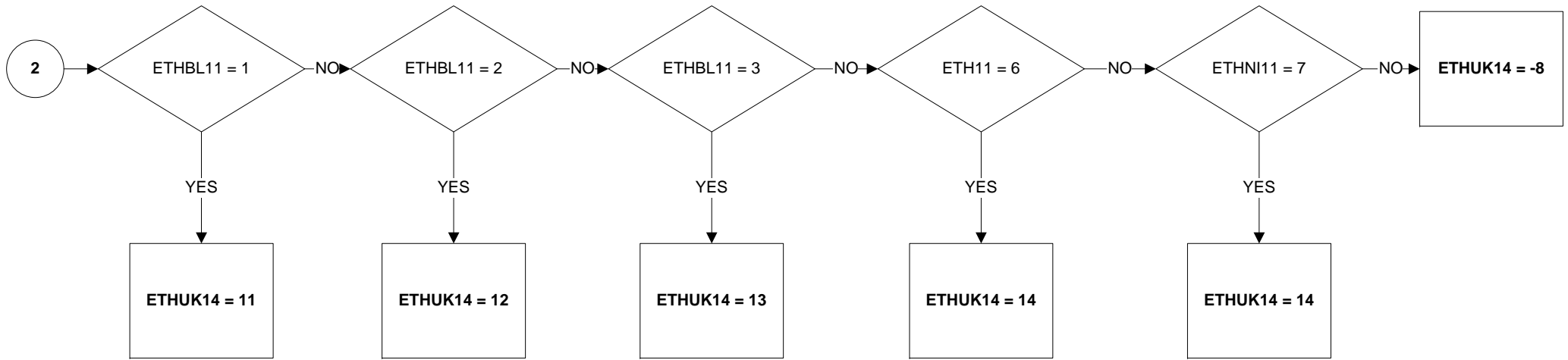

KEY:

1 **White**

Mixed/Multiple ethnic groups

2 White and Black Caribbean

3 White and Black African

4 White and Asian

5 Any other Mixed/Multiple ethnic background

Asian/Asian British

6 Indian

7 Pakistani

8 Bangladeshi

9 Chinese

10 Any other Asian background

Black/African/Caribbean/Black British

11 African

12 Caribbean

13 Any other Black/African/Caribbean background

Other ethnic group

14 Any other ethnic group (includes Gypsy, Traveller or Irish Traveller)

-8 No Answer

ETHUK16 – Ethnicity (16 categories) UK level (NI included) (1 of 3)

Valid for January to February 2011 data only (JM11)

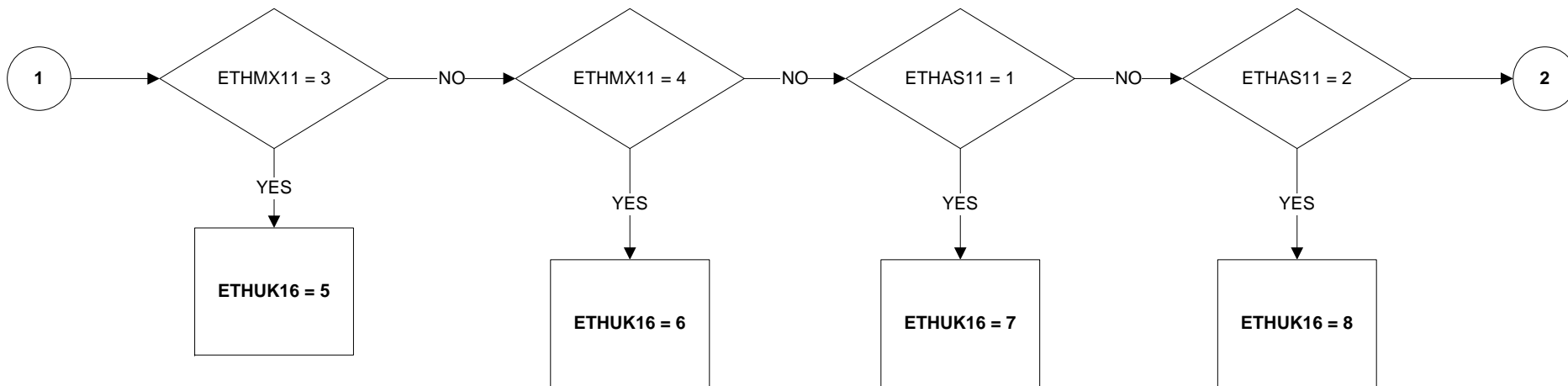
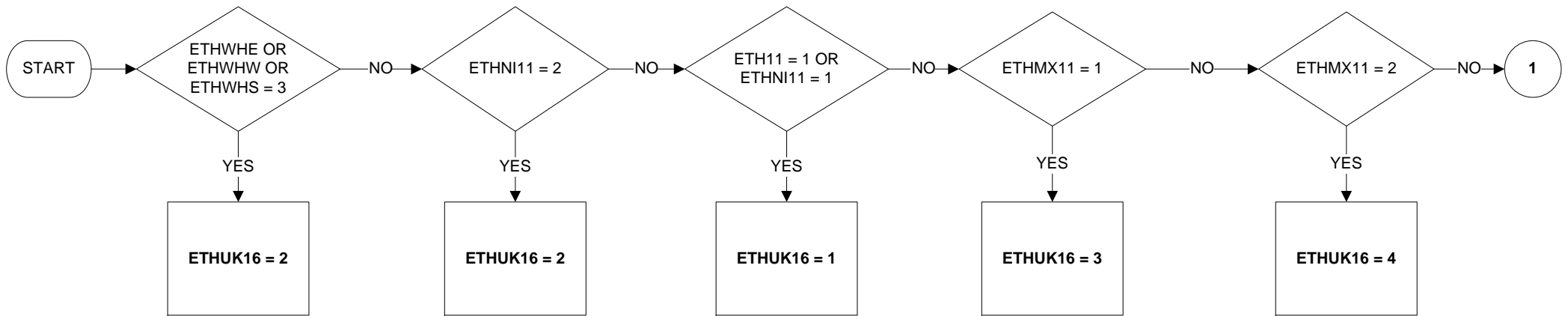

Uses:

- ETHWHE
- ETHWHW
- ETHWHS
- ETHMX11
- ETH11
- ETHAS11
- ETHBL11

ETHUK16 – Ethnicity (16 categories) UK level (NI included) (2 of 3)

Valid for January to February 2011 data only (JM11)

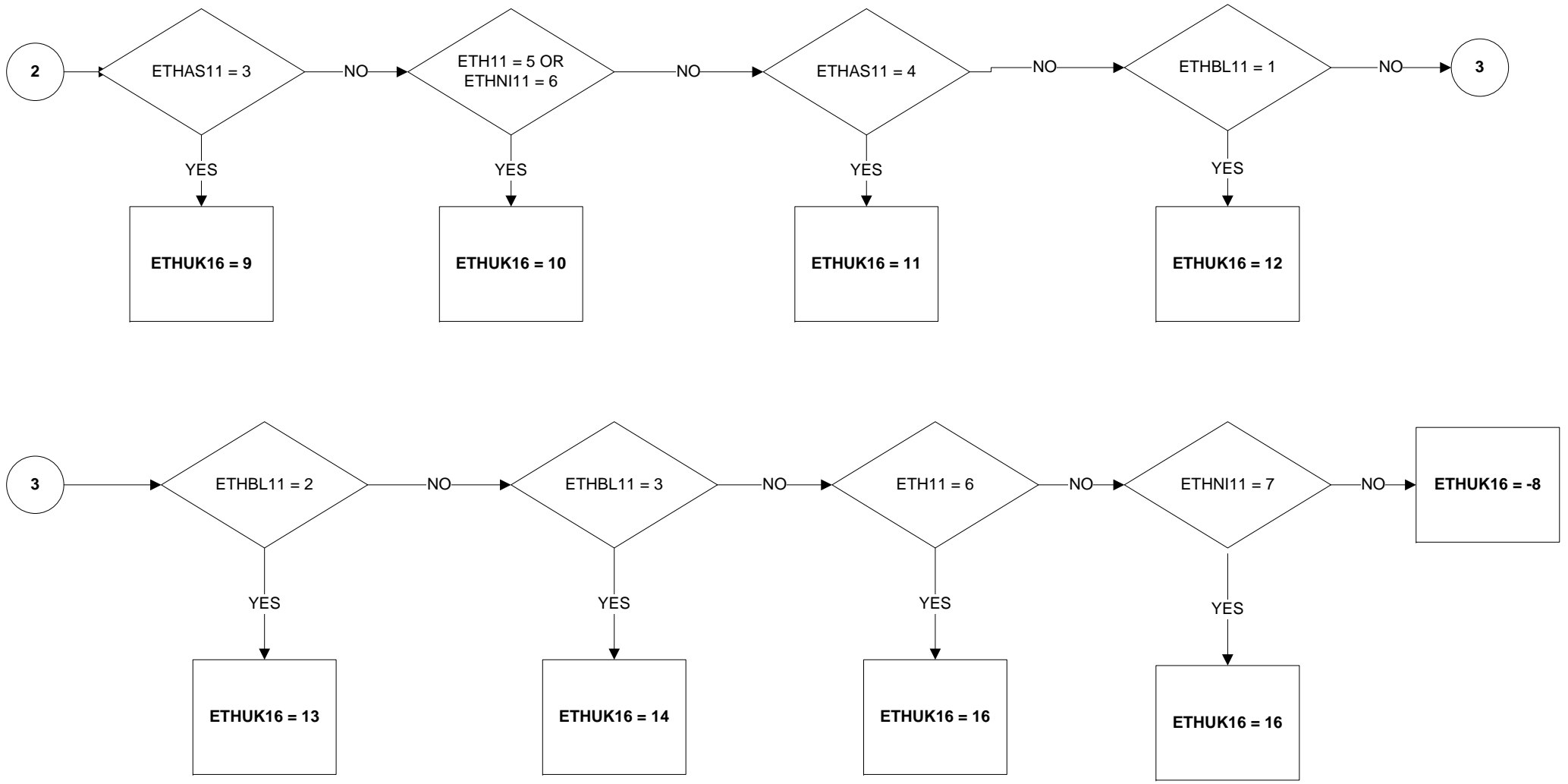

KEY:

- 1 **White**
- 2 **Gypsy, Traveller or Irish Traveller**
- Mixed/Multiple ethnic groups**
- 3 White and Black Caribbean
- 4 White and Black African
- 5 White and Asian
- 6 Any other Mixed/Multiple ethnic background
- Asian/Asian British**
- 7 Indian
- 8 Pakistani
- 9 Bangladeshi
- 10 Chinese
- 11 Any other Asian background
- Black/African/Caribbean/Black British**
- 12 African
- 13 Caribbean
- 14 Any other Black/African/Caribbean background
- Other ethnic group**
- 15 BLANK (not coded at this time)
- 16 Any other ethnic group

- 8 No Answer

ETHUKEUL – Ethnicity (9 categories) UK level (1 of 1)

Valid from April 2011

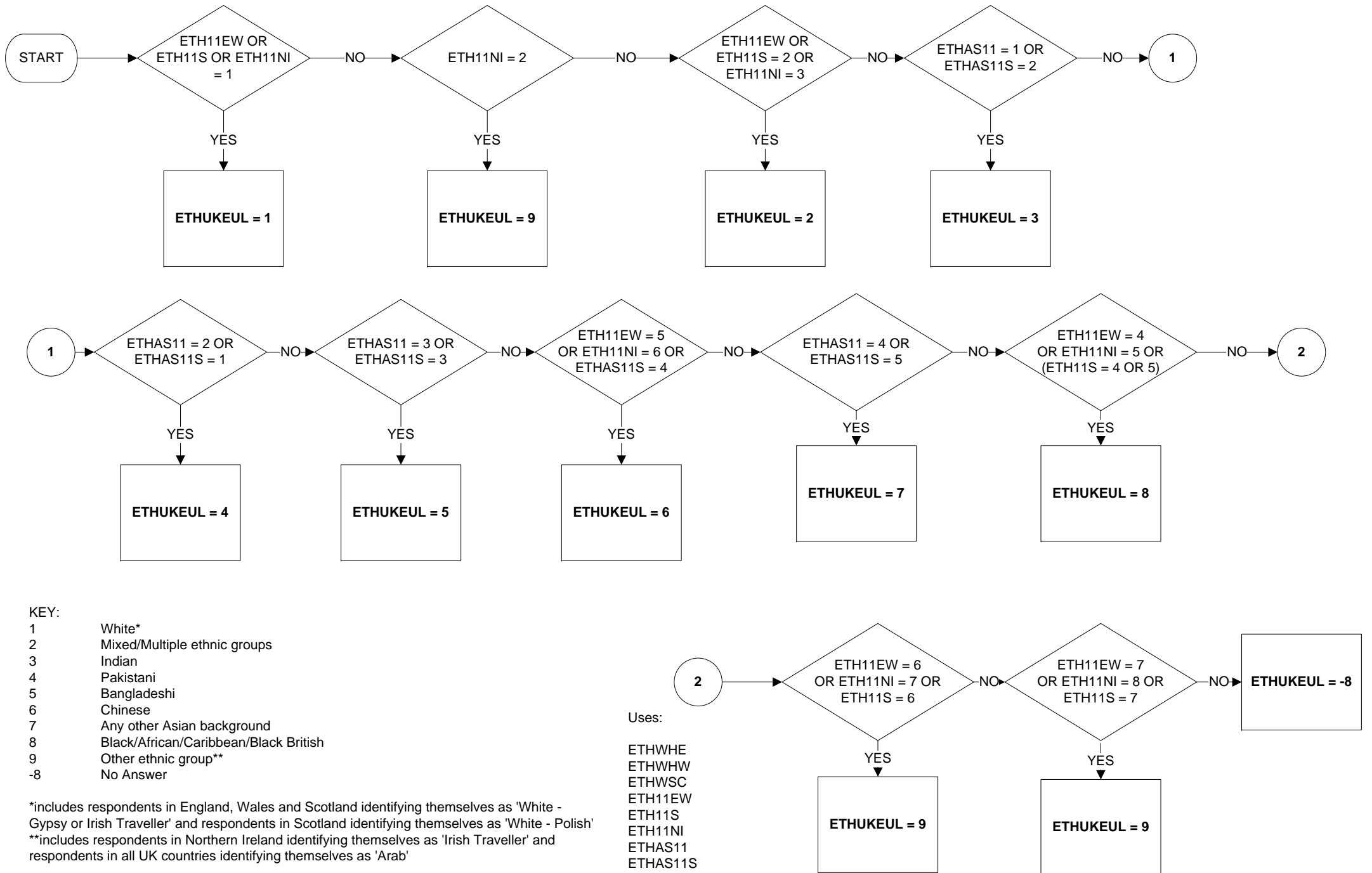

KEY:

- 1 White*
- 2 Mixed/Multiple ethnic groups
- 3 Indian
- 4 Pakistani
- 5 Bangladeshi
- 6 Chinese
- 7 Any other Asian background
- 8 Black/African/Caribbean/Black British
- 9 Other ethnic group**
- 8 No Answer

*includes respondents in England, Wales and Scotland identifying themselves as 'White - Gypsy or Irish Traveller' and respondents in Scotland identifying themselves as 'White - Polish'

**includes respondents in Northern Ireland identifying themselves as 'Irish Traveller' and respondents in all UK countries identifying themselves as 'Arab'

Uses:
 ETHWHE
 ETHWHW
 ETHWSC
 ETH11EW
 ETH11S
 ETH11NI
 ETHAS11
 ETHAS11S

FLED10 -Type of agreed working arrangements

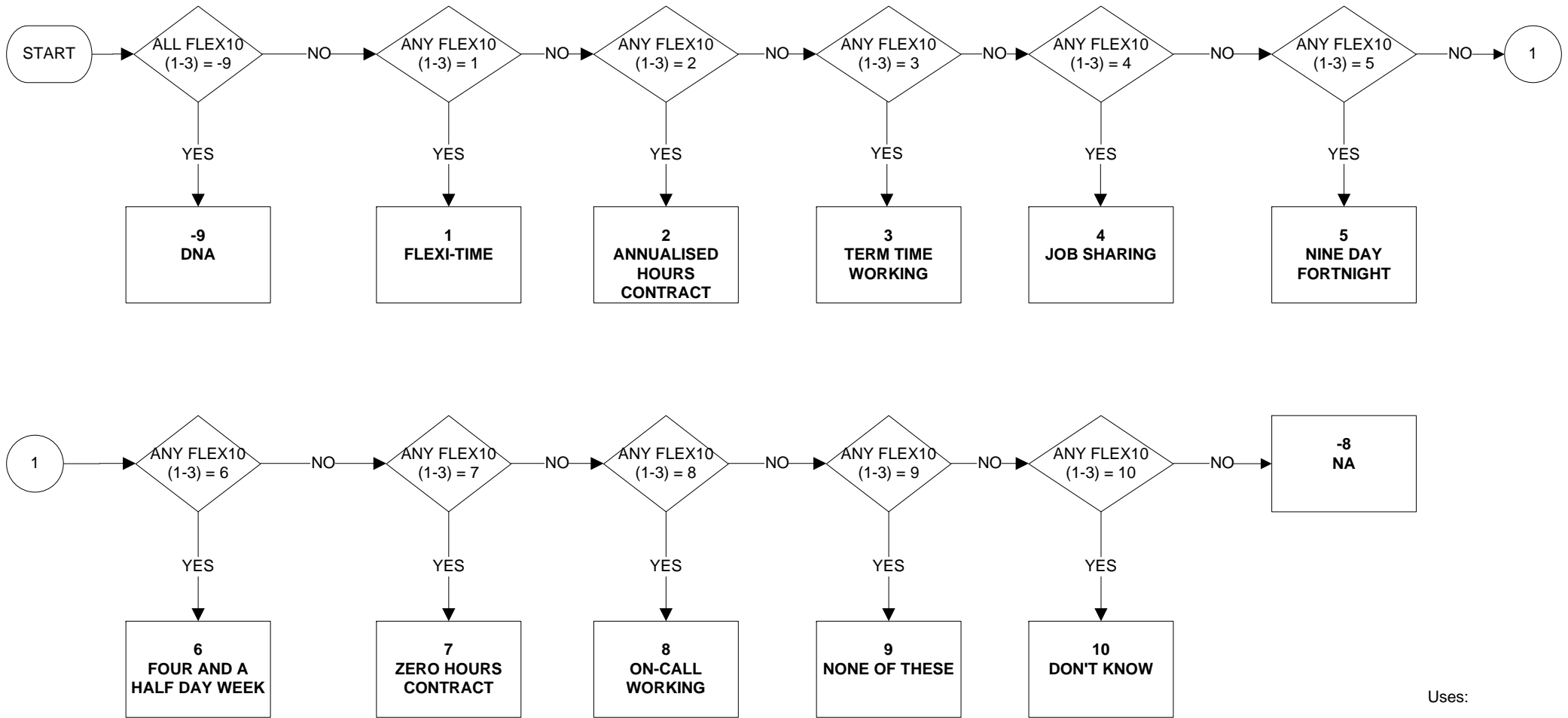

Uses:
FLEX10

FLEXW1 - Whether respondent works flexi-time

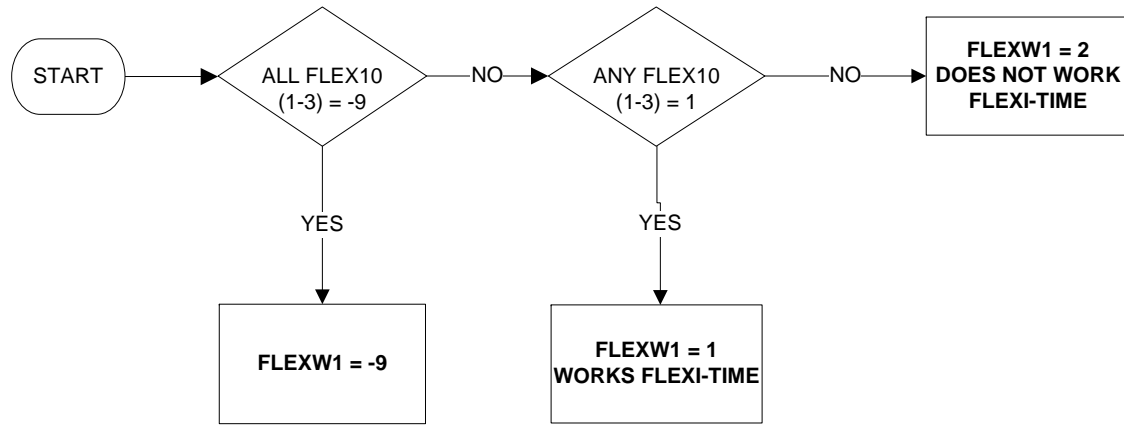

Uses:

FLEX10

FLEXW2 - Whether respondent works to annualised hours contract

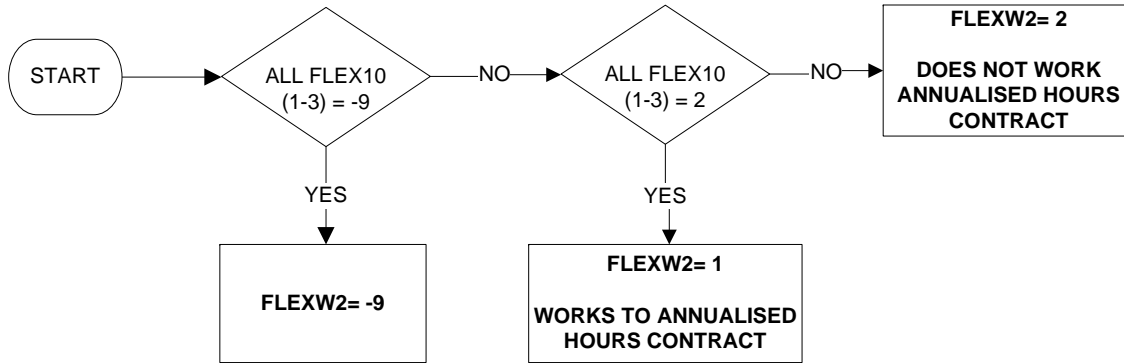

Uses:

FLEX10

FLEXW3 - Whether respondent works to a term time working arrangement

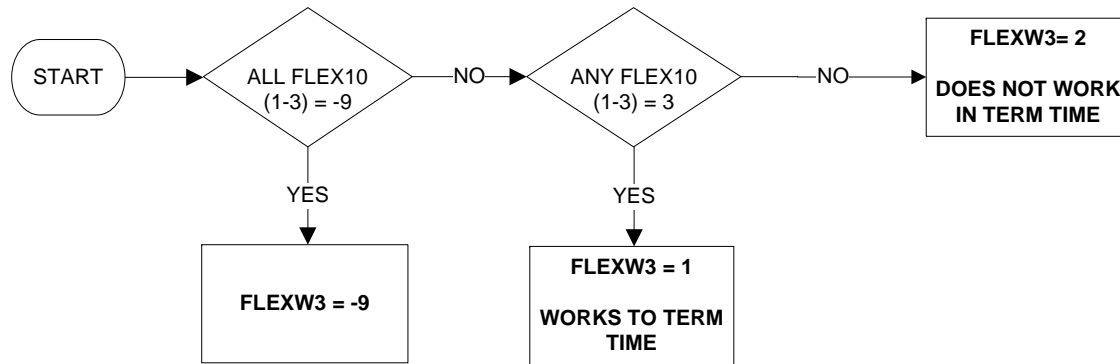

Uses:

FLEX10

FLEXW4 - Whether respondent's work involves job sharing

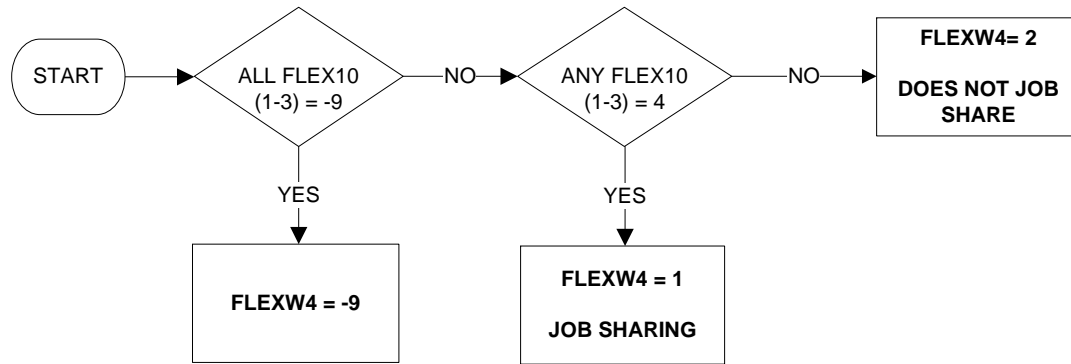

Uses:

FLEX10

FLEXW5 - Whether respondent works a nine day fortnight

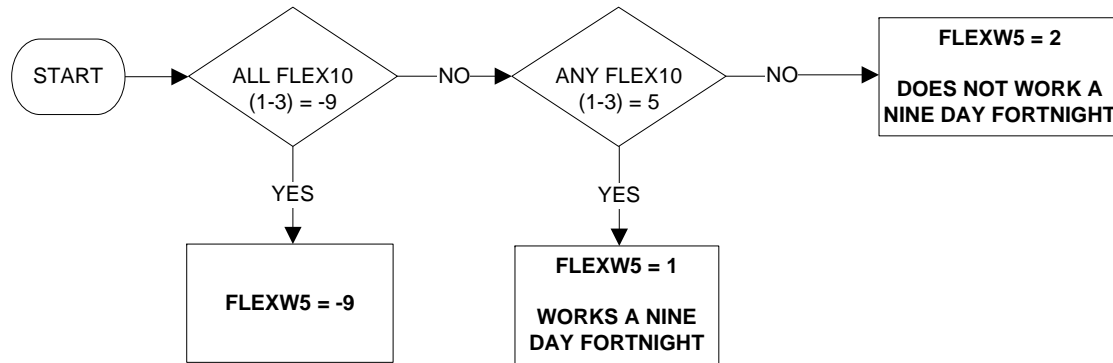

Uses:

FLEX10

FLEXW6 - Whether respondent works a four and a half day week

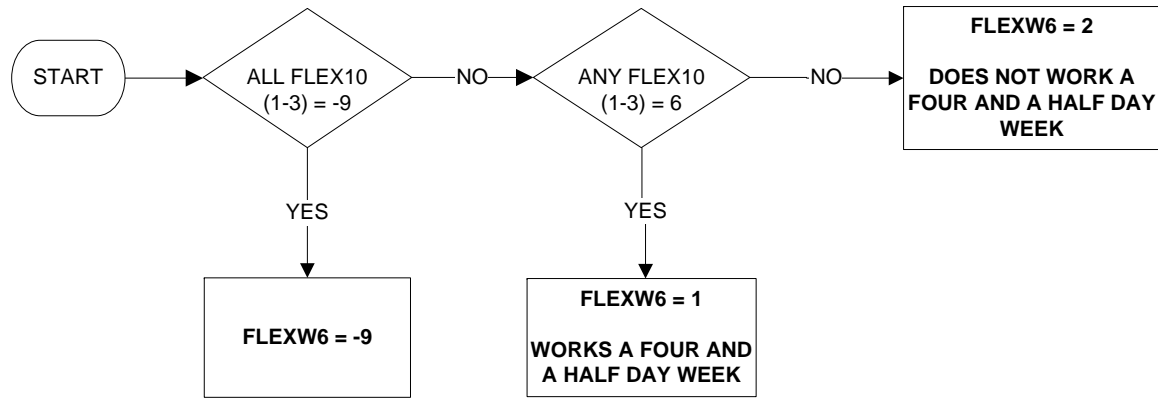

Uses:

FLEX10

FLEXW7 - Whether respondent works zero hours contract

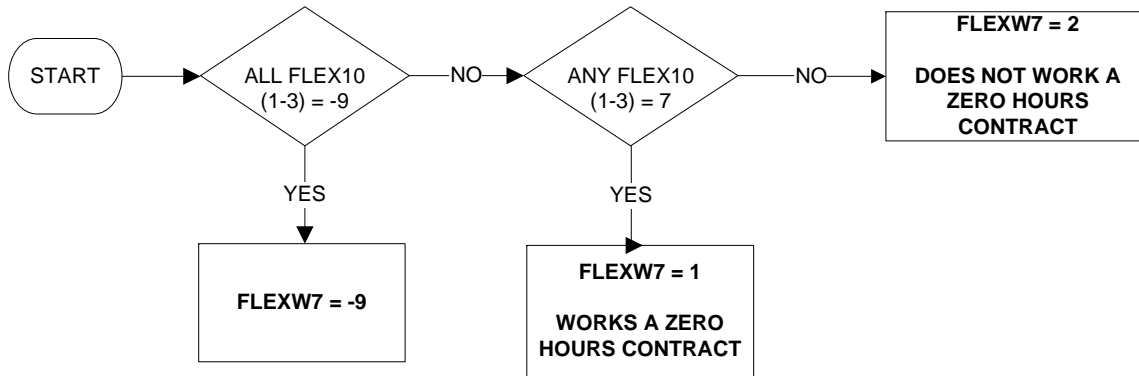

Uses:

FLEX10

FLEXW8 - Whether respondent works none of the working patterns described

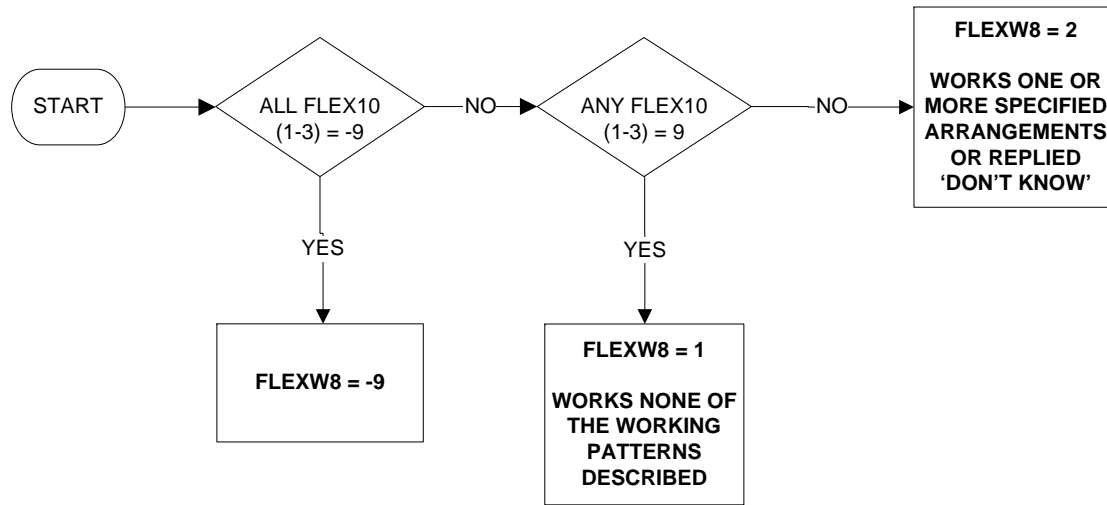

Uses:

FLEX10

FLEXW9 - Whether respondent does not know which agreed working arrangements are worked

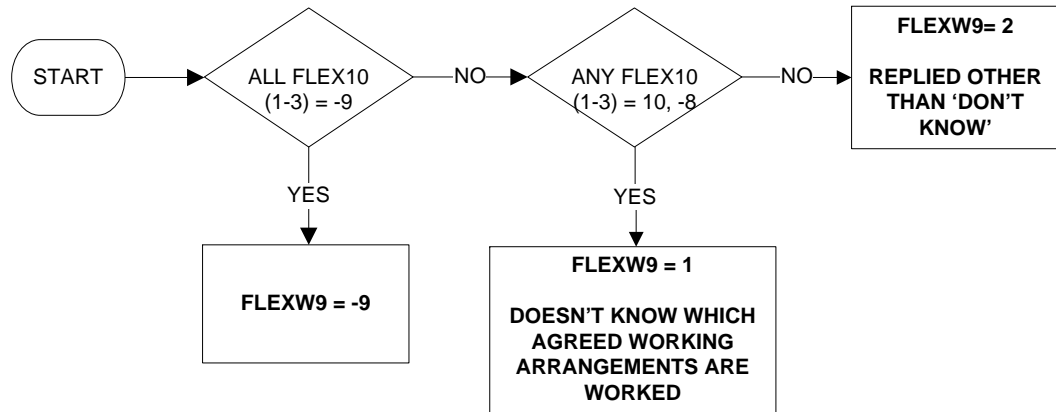

Uses:

FLEX10

FLEXW10 - Whether respondent works on-call

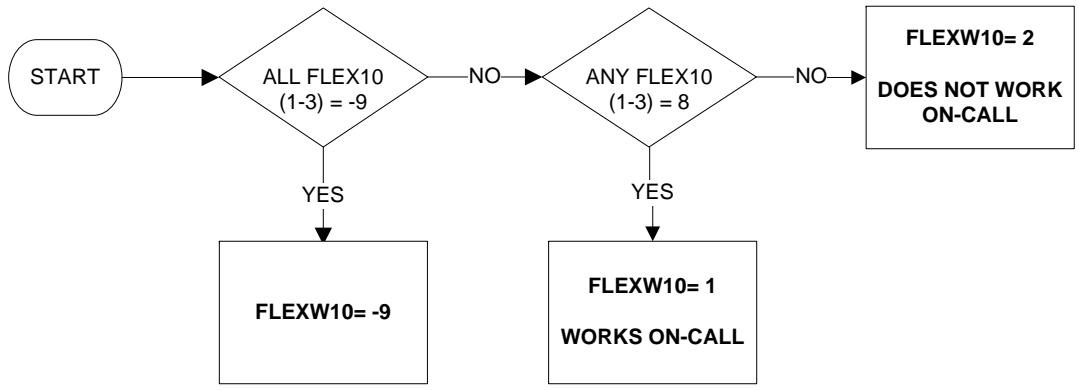

Uses:

FLEX10

FTPT - Whether working full or part time (1 of 2)

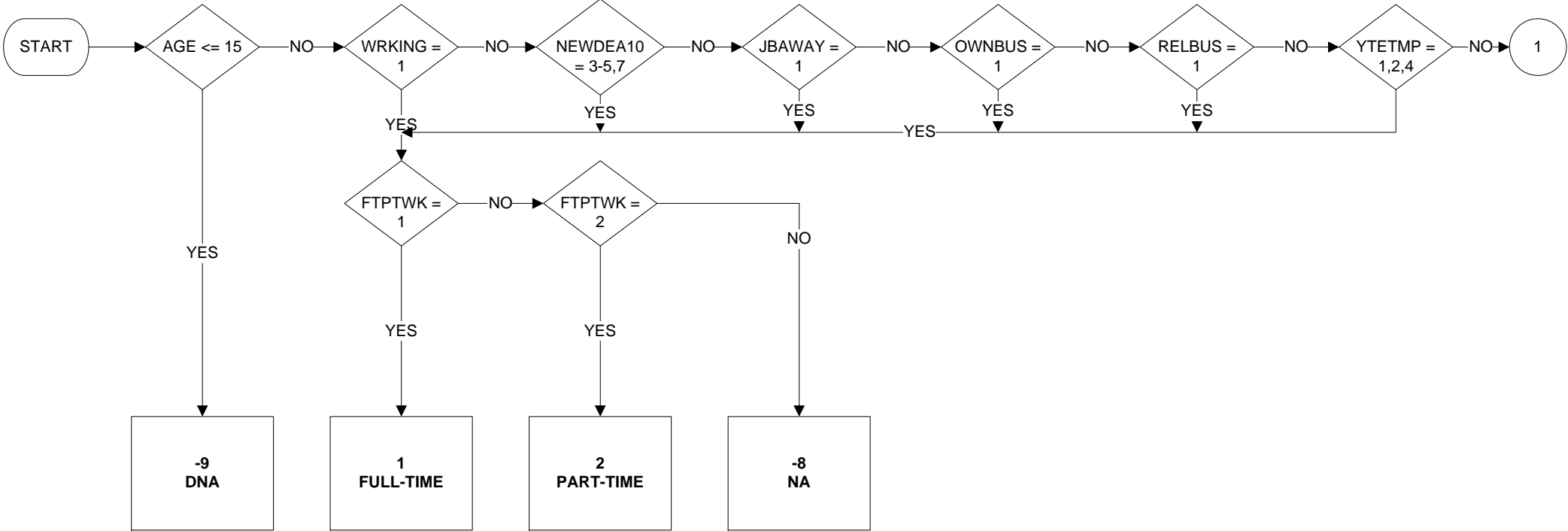

Uses:
 age
 wrking
 jbaway
 NEWDEA10
 ownbus
 relbus
 ytetmp
 ftptwk
 yptjob

FTPT - Whether working full or part time (2 of 2)

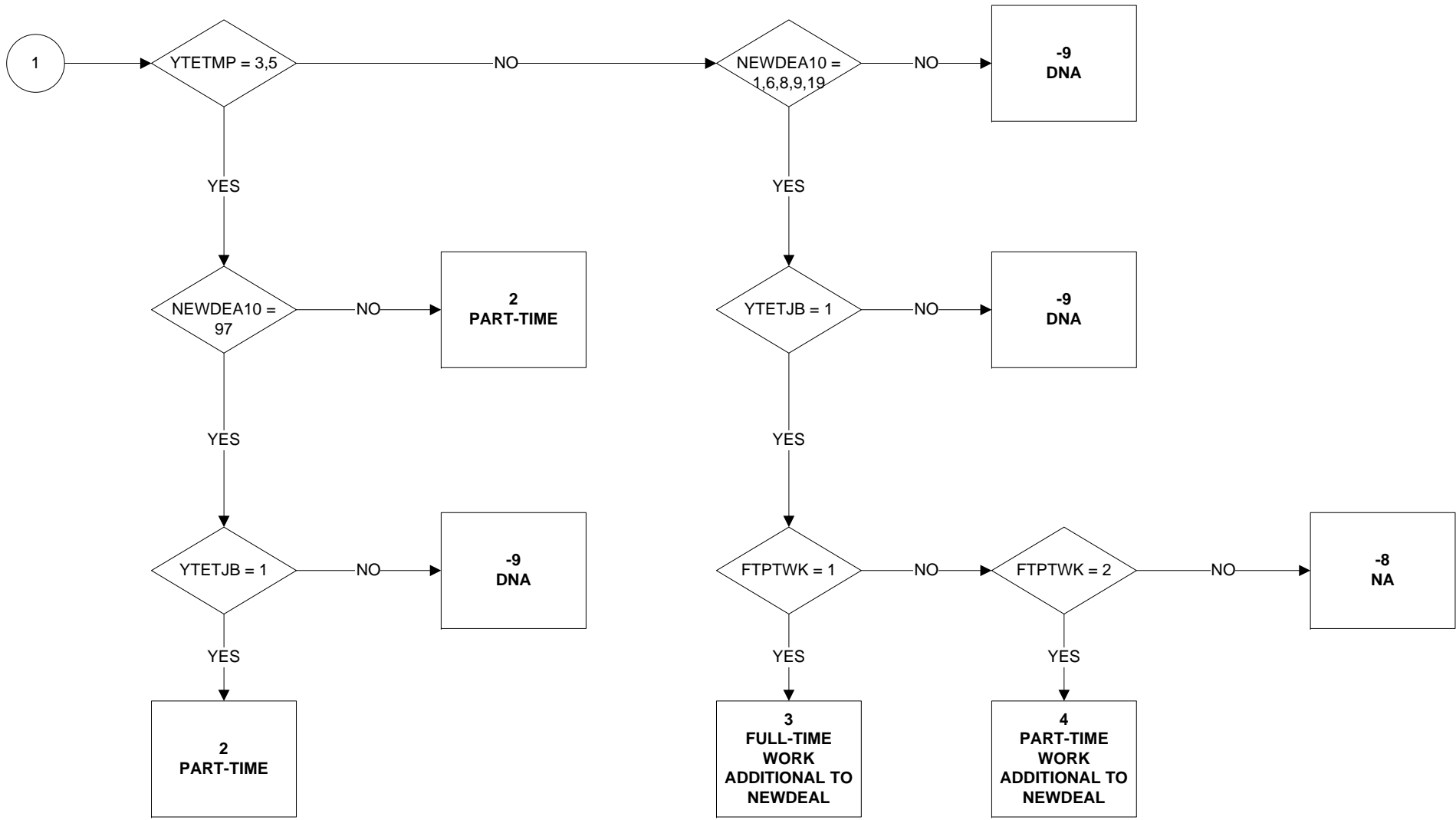

FTPTW - Whether working full or part time

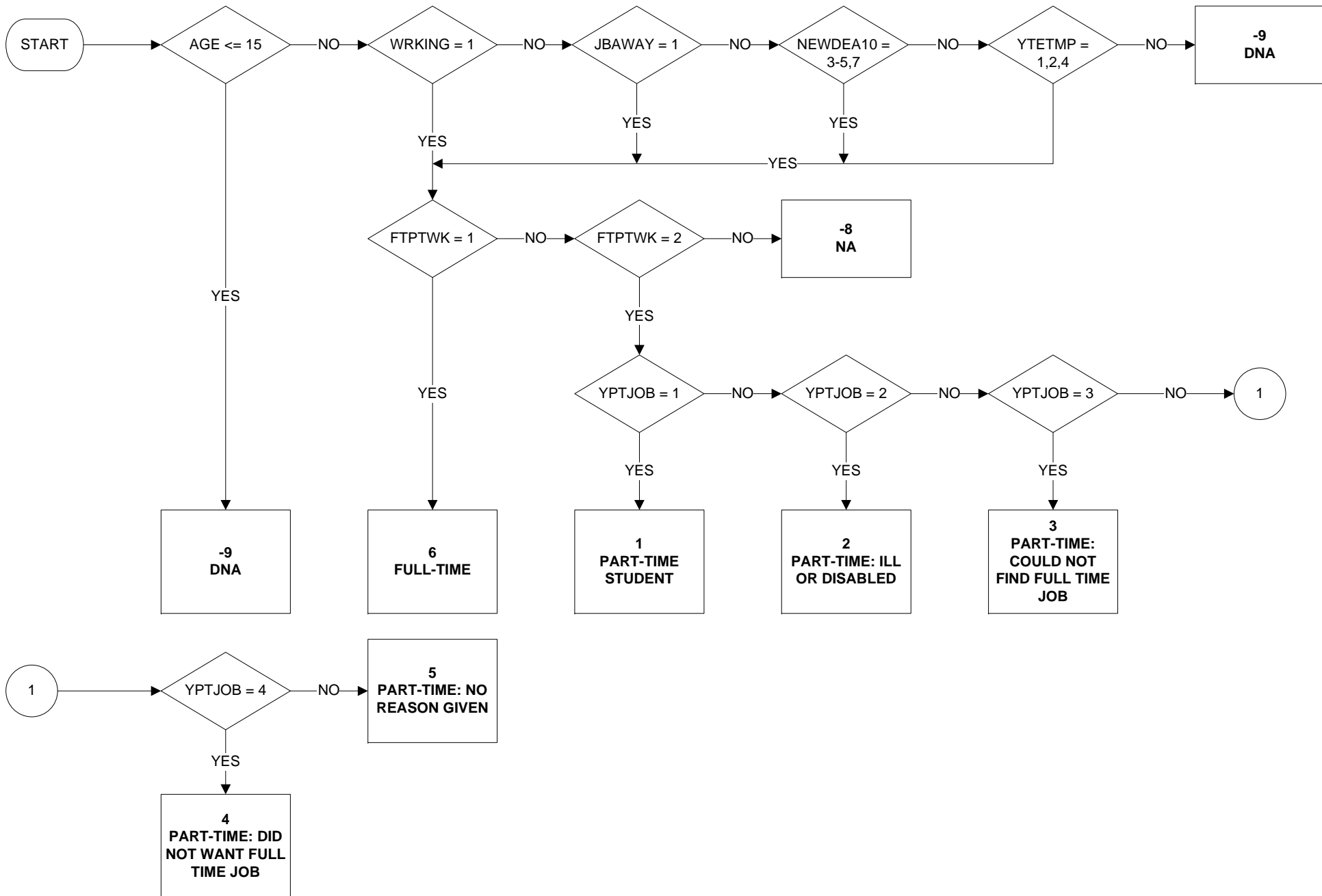

Uses:

AGE
WRKING
NEWDEA10
YTETMP
FTPTWK
YPTJOB

GB - Great Britain/Northern Ireland

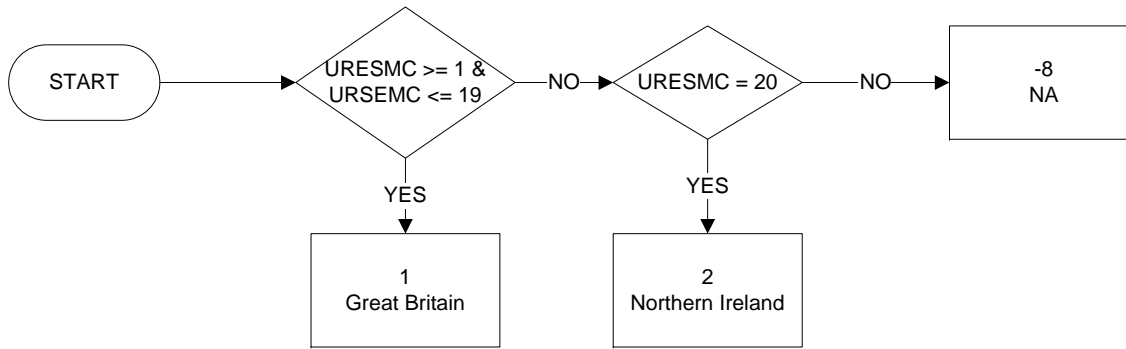

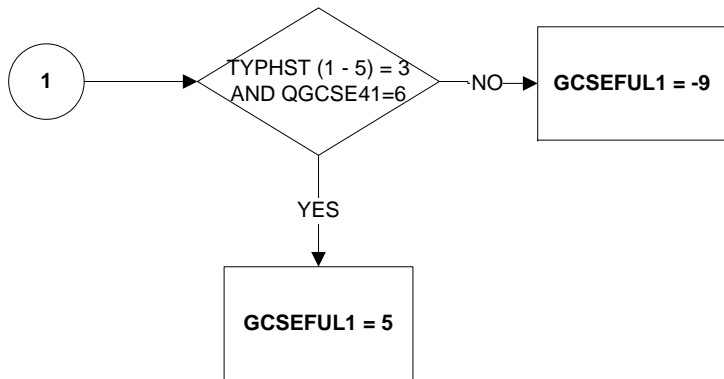
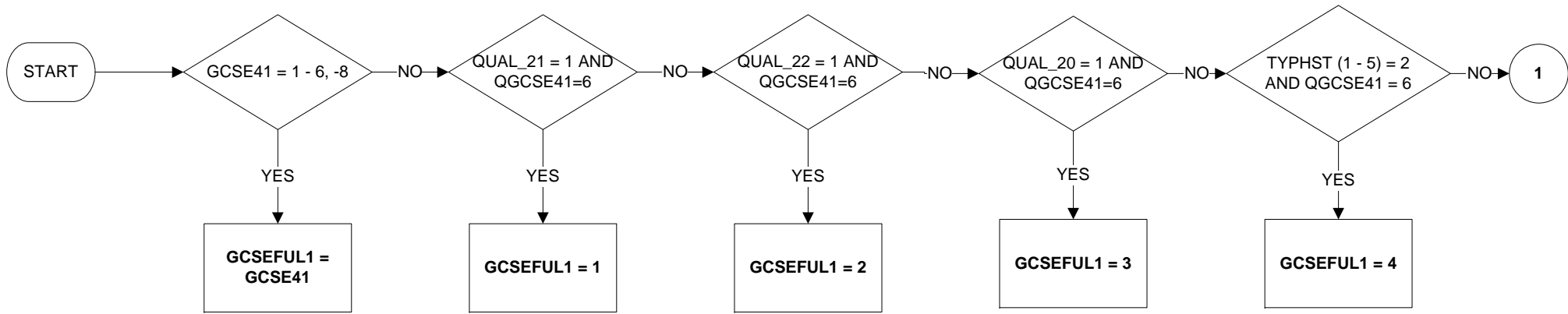

KEY:

- 1 GCSE's grade C or above
- 2 CSE's grade 1
- 3 Standard grade 3 or above/O grade C or above
- 4 Scottish NQ's Intermediate 1 grade A or above
- 5 Scottish NQ's Intermediate 2 grade D or above
- 6 None of these
- 9 Not applicable

Uses:

- GCSE41
- QUAL_21
- QUAL_22
- QUAL_20
- TYPHST(1-5)
- QGCSE41

Derive first:

- QUAL_21
- QUAL_22
- QUAL_20

GCSEFUL2 – GCSE42 including inferred responses

Updated January 2011

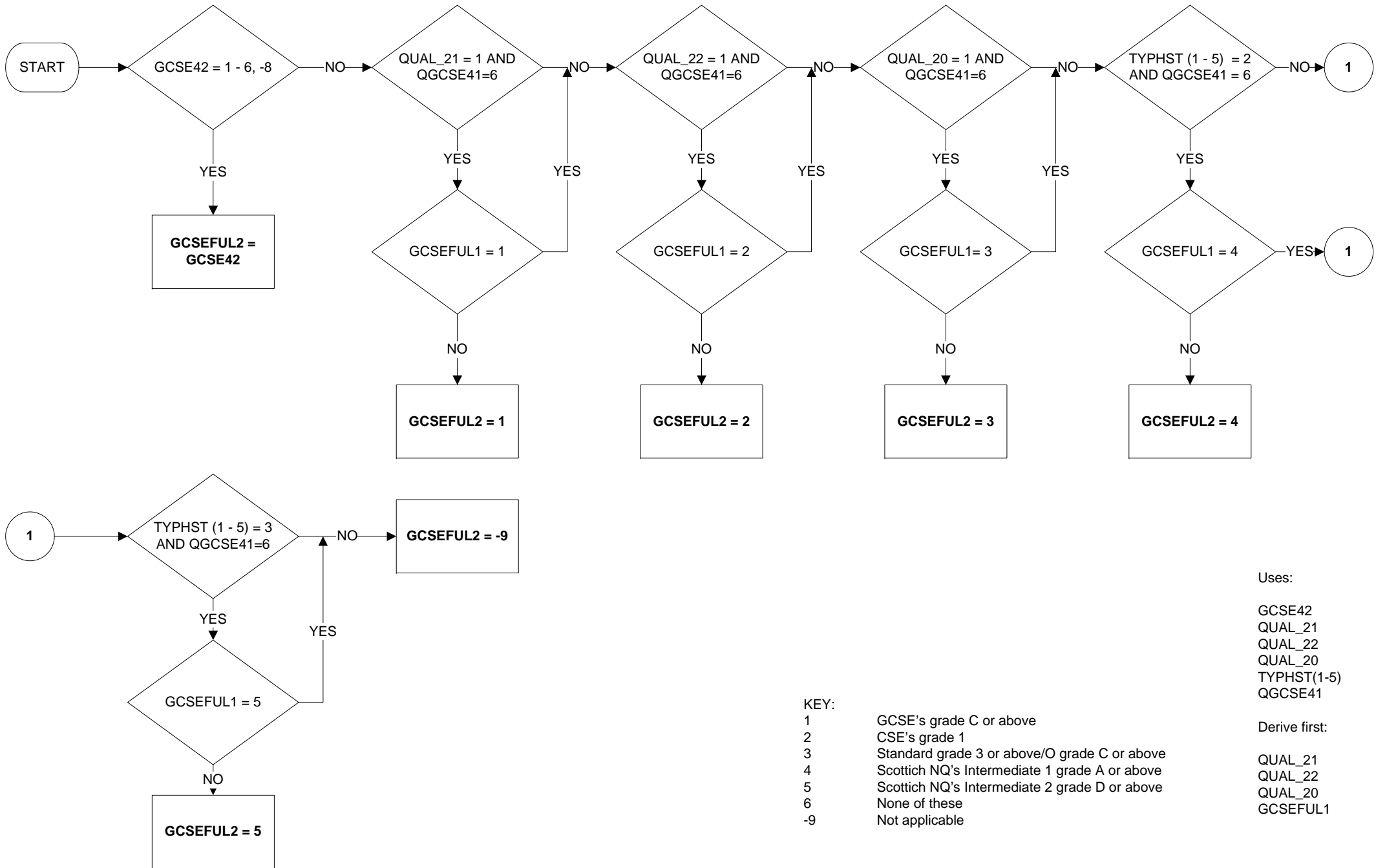

Uses:
 GCSE42
 QUAL_21
 QUAL_22
 QUAL_20
 TYPHST(1-5)
 QGCSE41

Derive first:
 QUAL_21
 QUAL_22
 QUAL_20
 GCSEFUL1

KEY:
 1 GCSE's grade C or above
 2 CSE's grade 1
 3 Standard grade 3 or above/O grade C or above
 4 Scottish NQ's Intermediate 1 grade A or above
 5 Scottish NQ's Intermediate 2 grade D or above
 6 None of these
 -9 Not applicable

GCSEFUL3 – GCSE43 including inferred responses

Updated January 2011

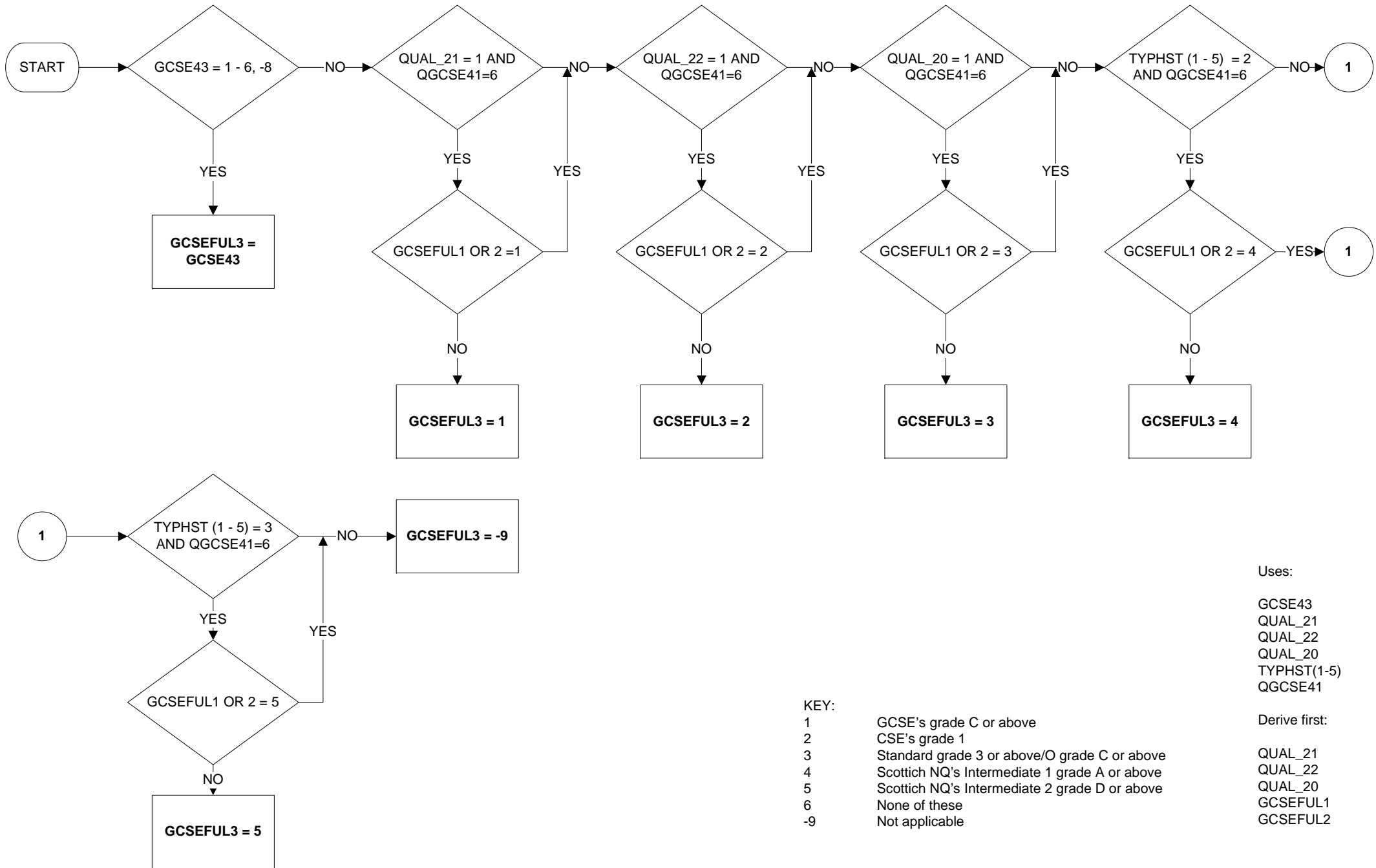

KEY:
 1 GCSE's grade C or above
 2 CSE's grade 1
 3 Standard grade 3 or above/O grade C or above
 4 Scottish NQ's Intermediate 1 grade A or above
 5 Scottish NQ's Intermediate 2 grade D or above
 6 None of these
 -9 Not applicable

Uses:
 GCSE43
 QUAL_21
 QUAL_22
 QUAL_20
 TYPHST(1-5)
 QGCSE41

Derive first:
 QUAL_21
 QUAL_22
 QUAL_20
 GCSEFUL1
 GCSEFUL2

GCSEFUL4 – GCSE44 including inferred responses

Updated January 2011

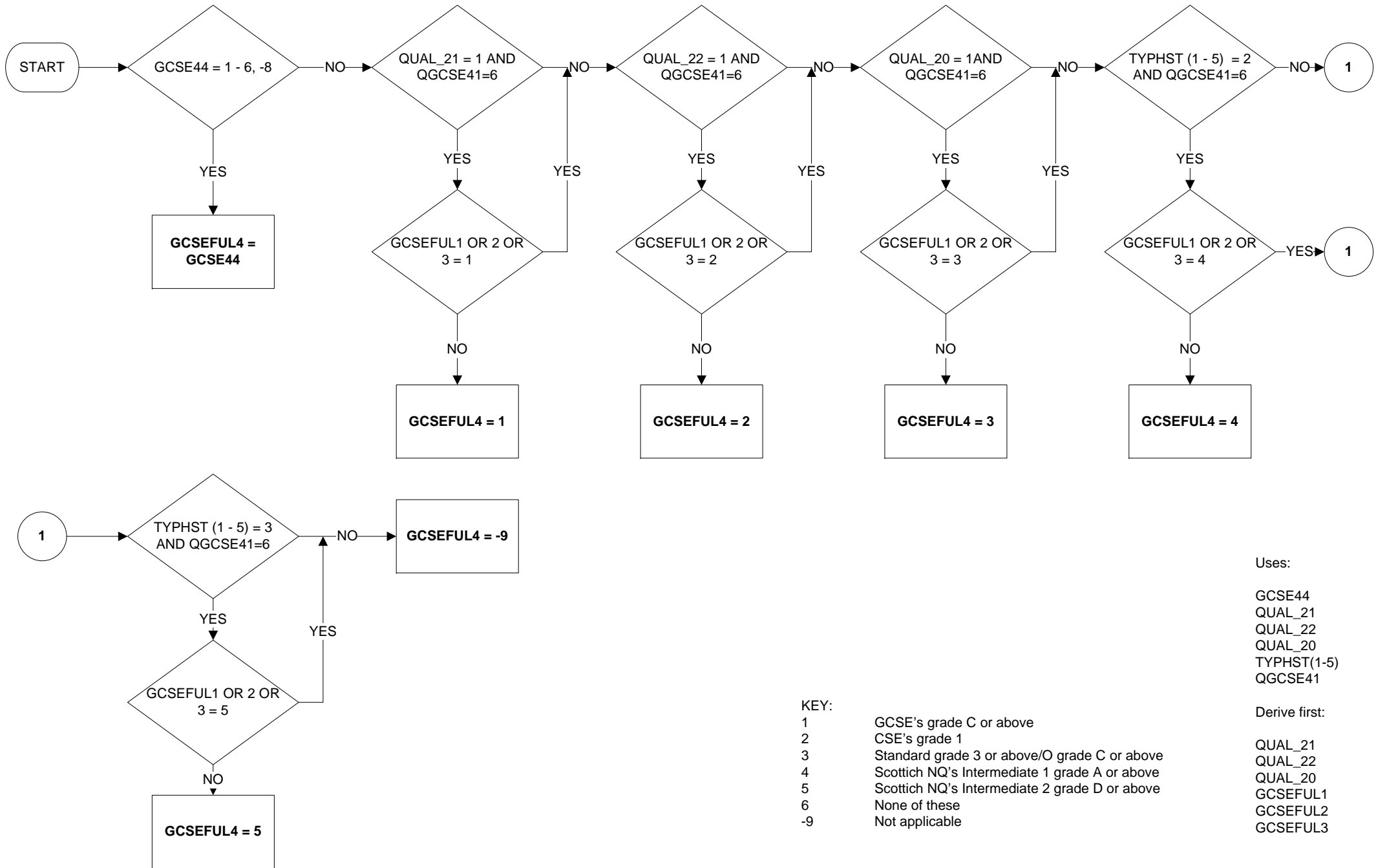

- KEY:**
- 1 GCSE's grade C or above
 - 2 CSE's grade 1
 - 3 Standard grade 3 or above/O grade C or above
 - 4 Scottish NQ's Intermediate 1 grade A or above
 - 5 Scottish NQ's Intermediate 2 grade D or above
 - 6 None of these
 - 9 Not applicable

Uses:

- GCSE44
- QUAL_21
- QUAL_22
- QUAL_20
- TYPHST(1-5)
- QGCSE41

Derive first:

- QUAL_21
- QUAL_22
- QUAL_20
- GCSEFUL1
- GCSEFUL2
- GCSEFUL3

GCSEFUL5 – GCSE45 including inferred responses

Updated January 2011

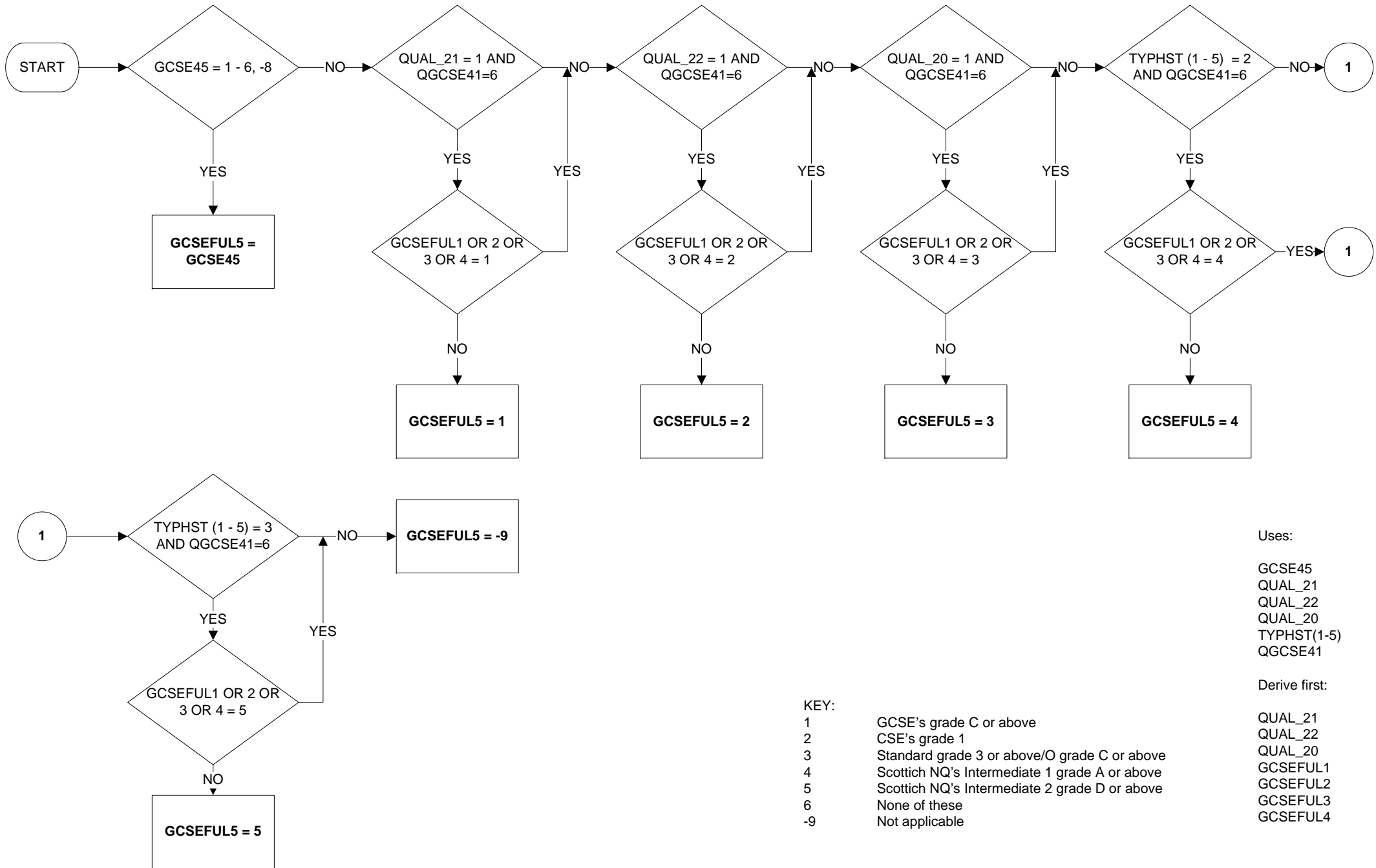

- Uses:
- GCSE45
 - QUAL_21
 - QUAL_22
 - QUAL_20
 - TYPHST(1-5)
 - QGCSE41
- Derive first:
- QUAL_21
 - QUAL_22
 - QUAL_20
 - GCSEFUL1
 - GCSEFUL2
 - GCSEFUL3
 - GCSEFUL4

- KEY:
- 1 GCSE's grade C or above
 - 2 CSE's grade 1
 - 3 Standard grade 3 or above/O grade C or above
 - 4 Scottish NQ's Intermediate 1 grade A or above
 - 5 Scottish NQ's Intermediate 2 grade D or above
 - 6 None of these
 - 9 Not applicable

GOR3 - Region of residence 3 months ago, based on GORs (1 of 4)

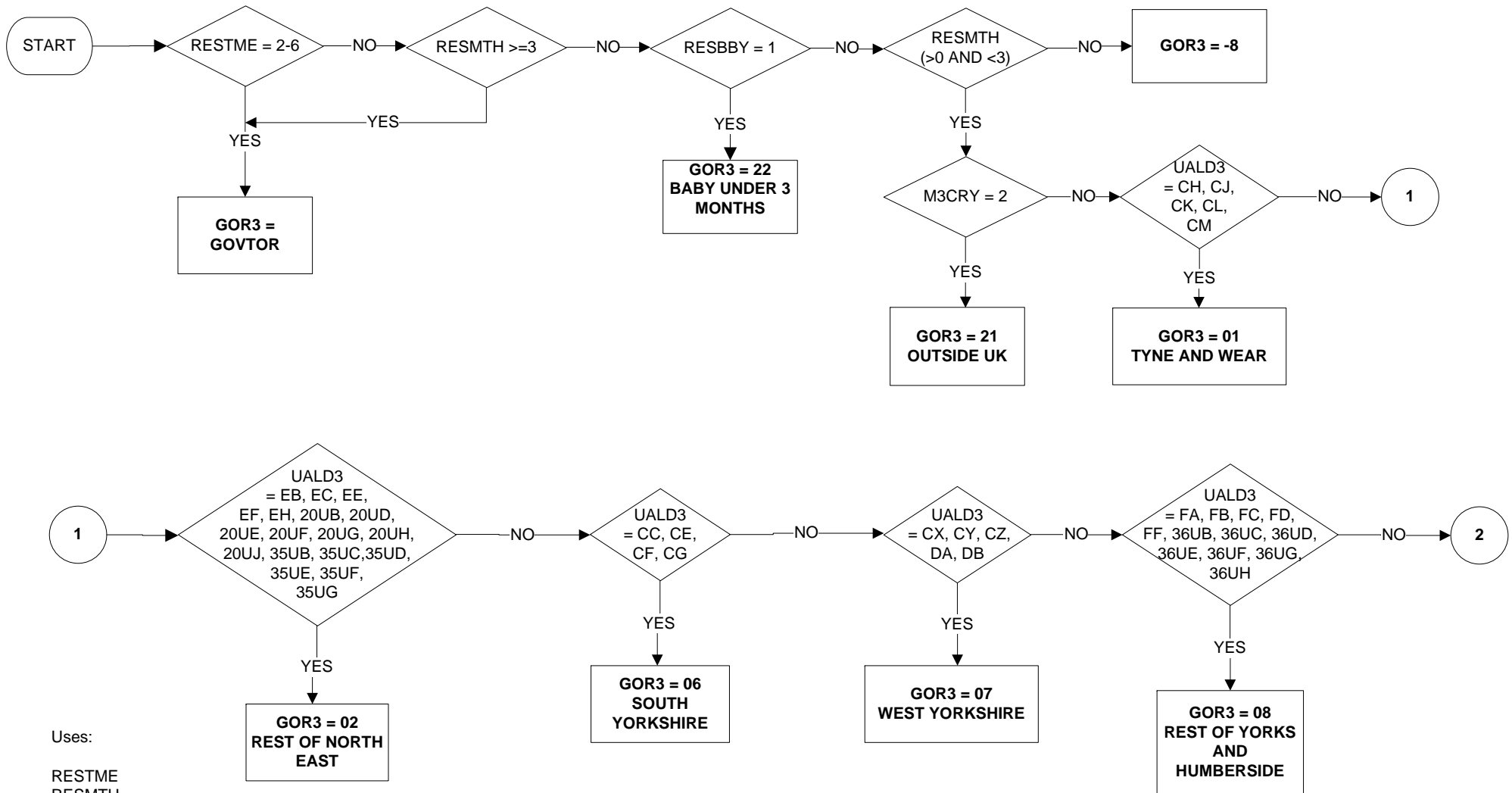

Uses:

RESTME
RESMTH
RESBBY
M3CRY
UALD3

Derive First:

UALD3

GOR3 - Region of residence 3 months ago, based on GORs (2 of 4)

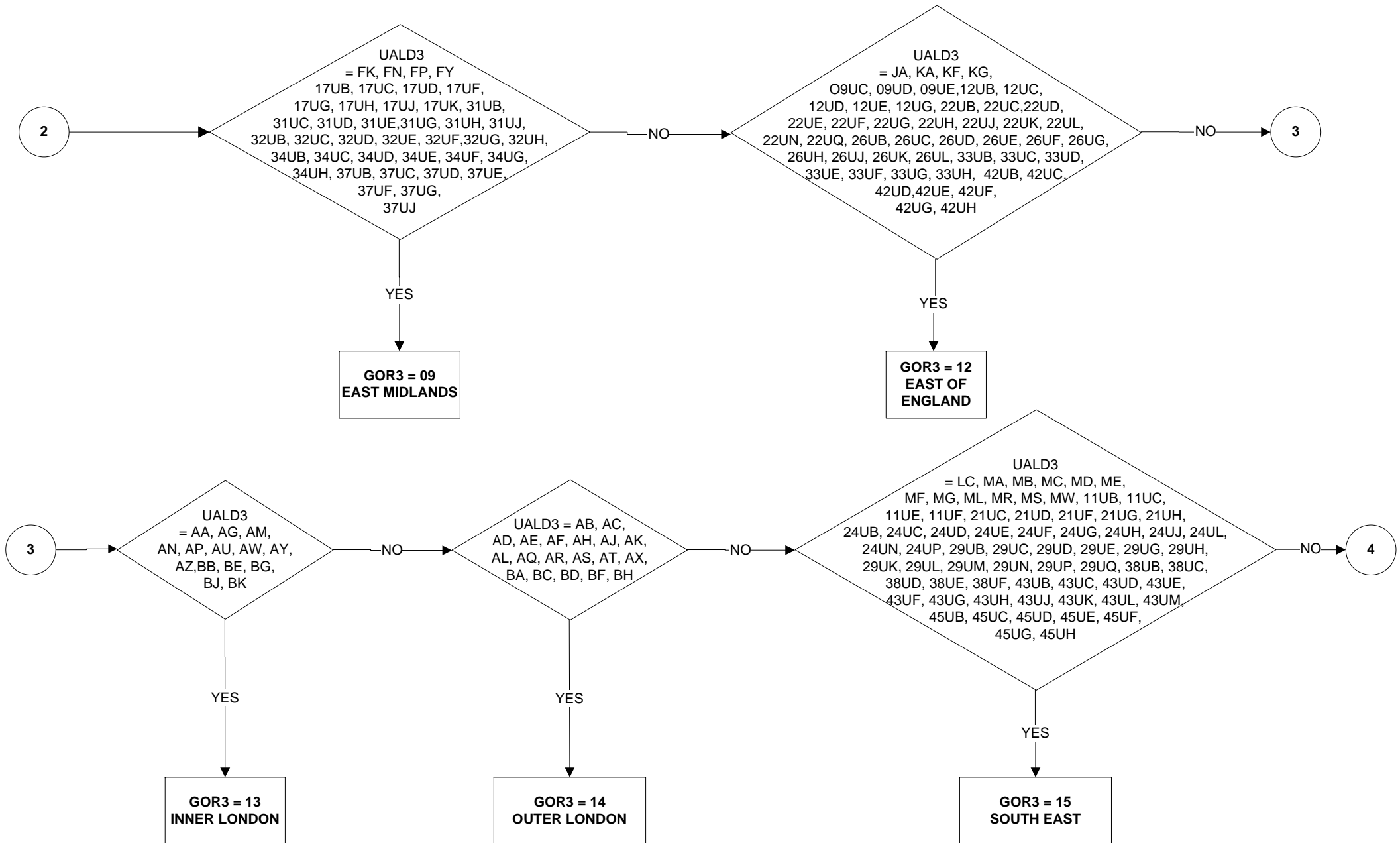

GOR3 - Region of residence 3 months ago, based on GORs (3 of 4)

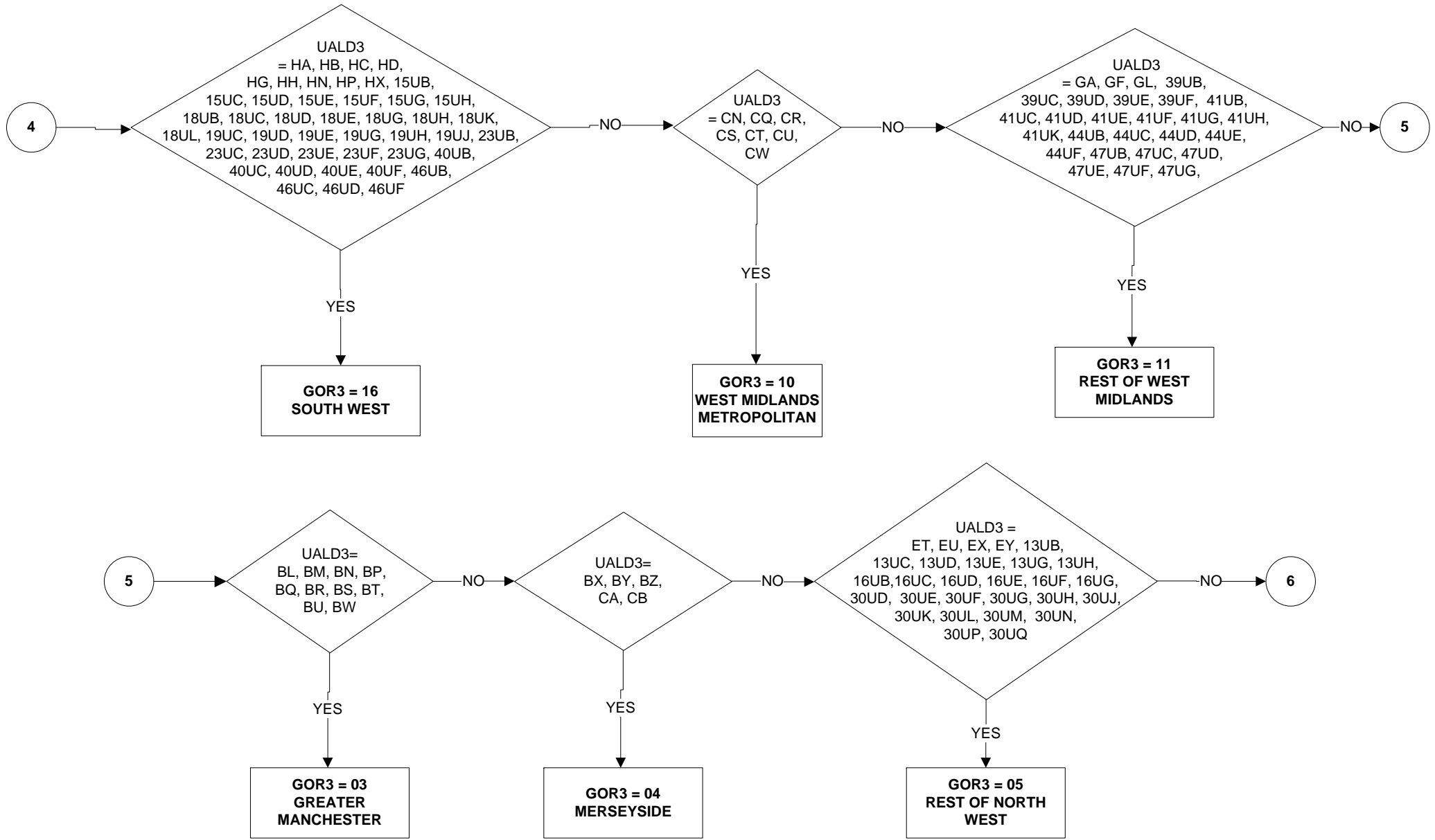

GOR3 - Region of residence 3 months ago, based on GORs (4 of 4)

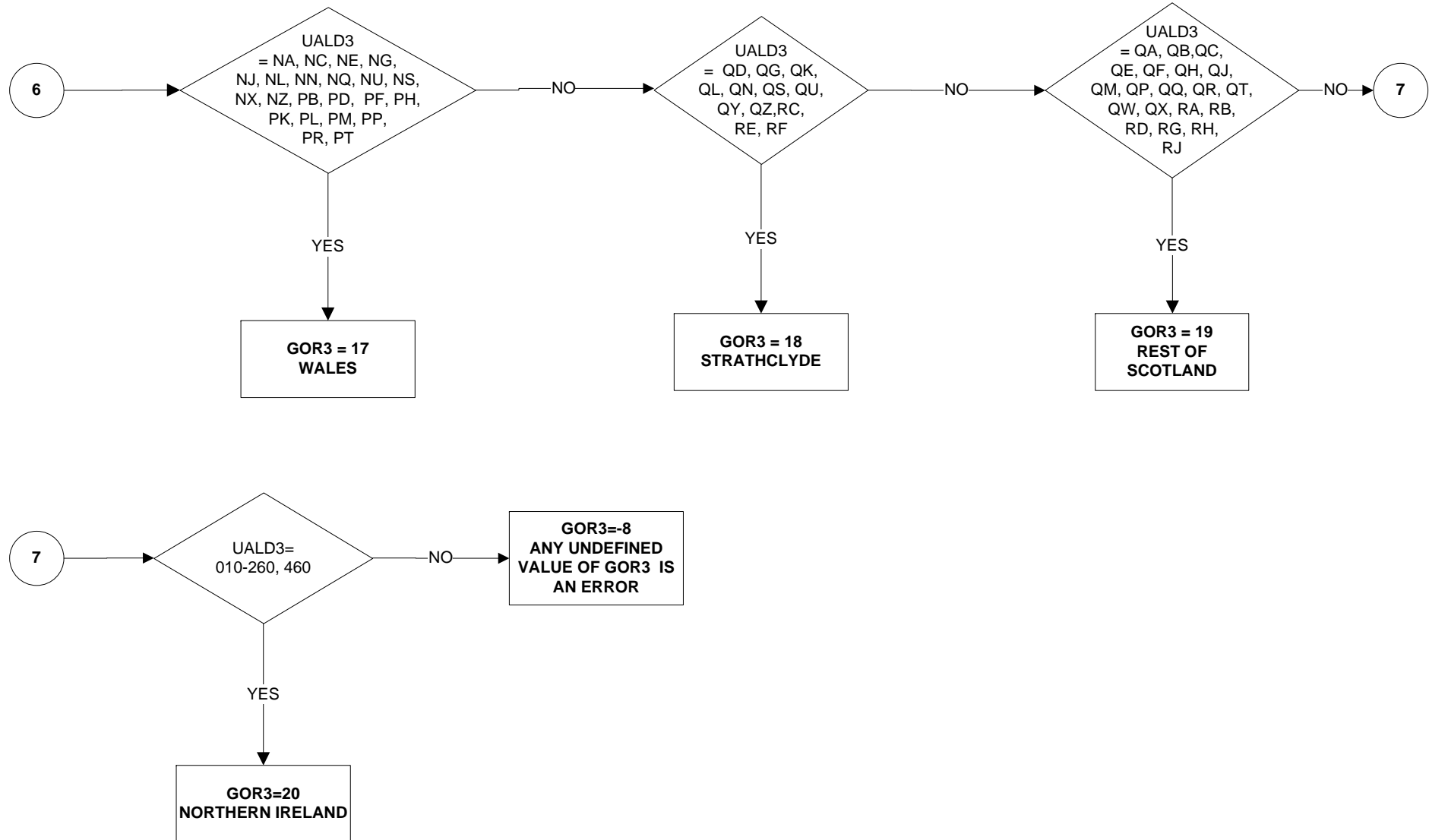

GORONE - Region of Residence one year ago (based on GORs) (1 of 4)

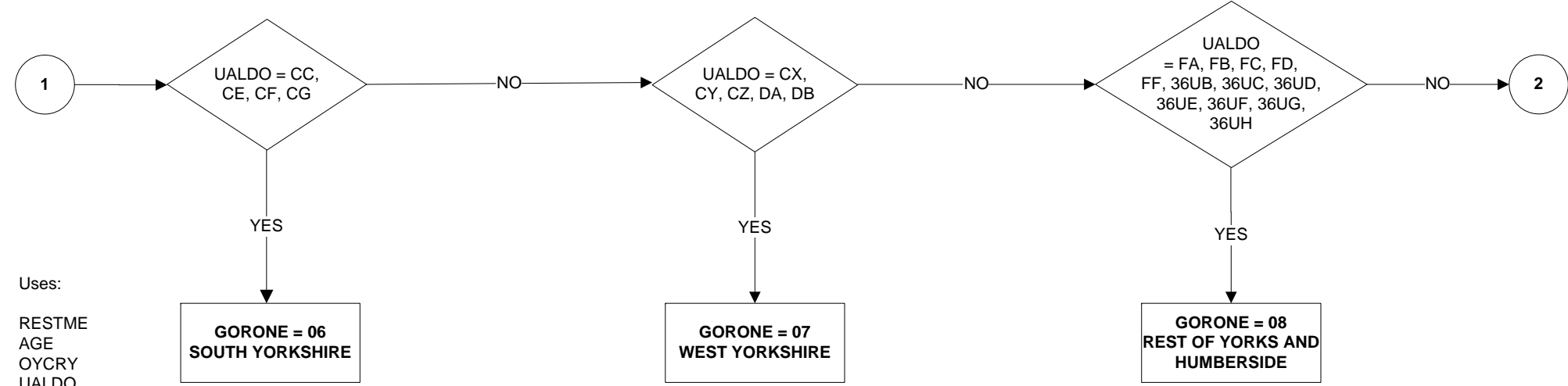
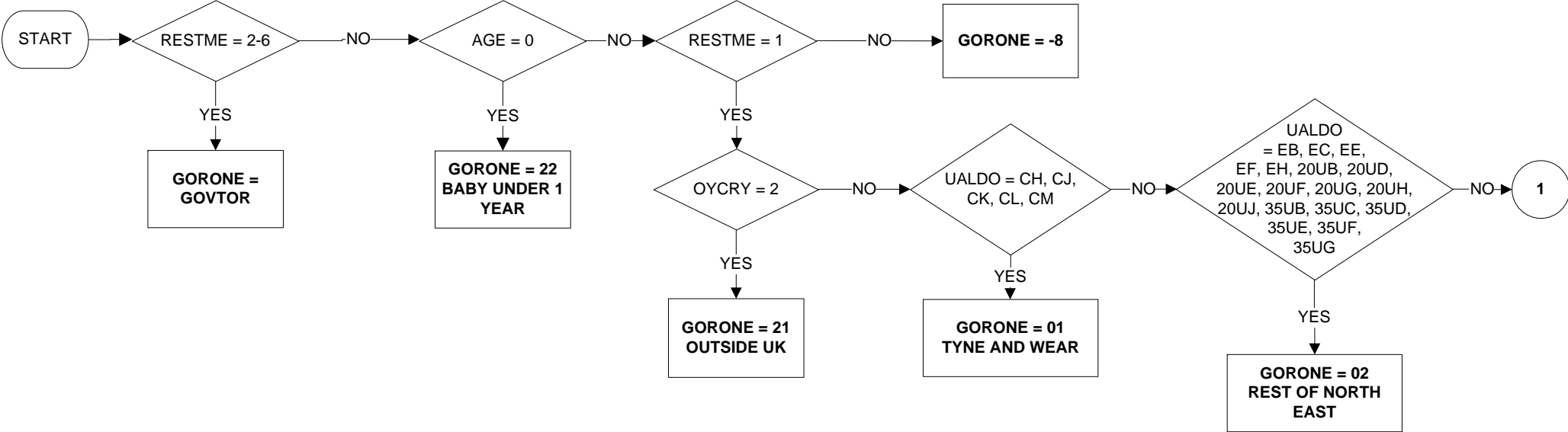

Uses:

- RESTME
- AGE
- OYCRY
- UALDO

Derive First:

UALDO

GORONE - Region of Residence one year ago (based on GORs) (2 of 4)

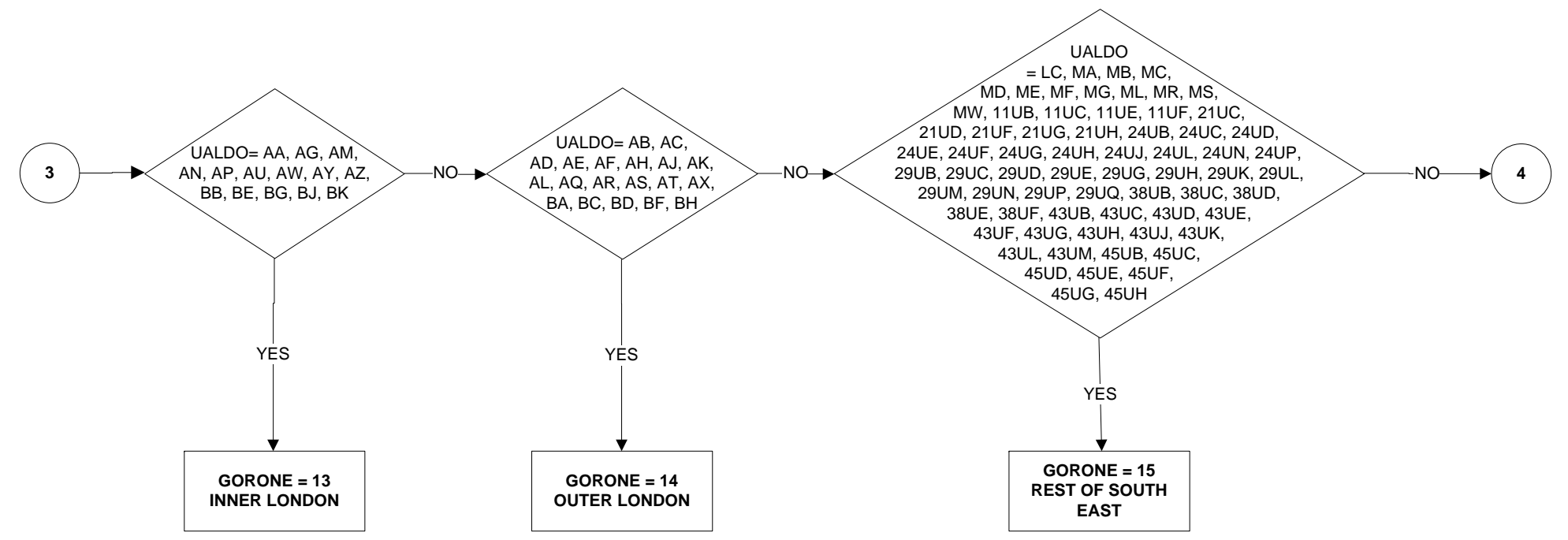
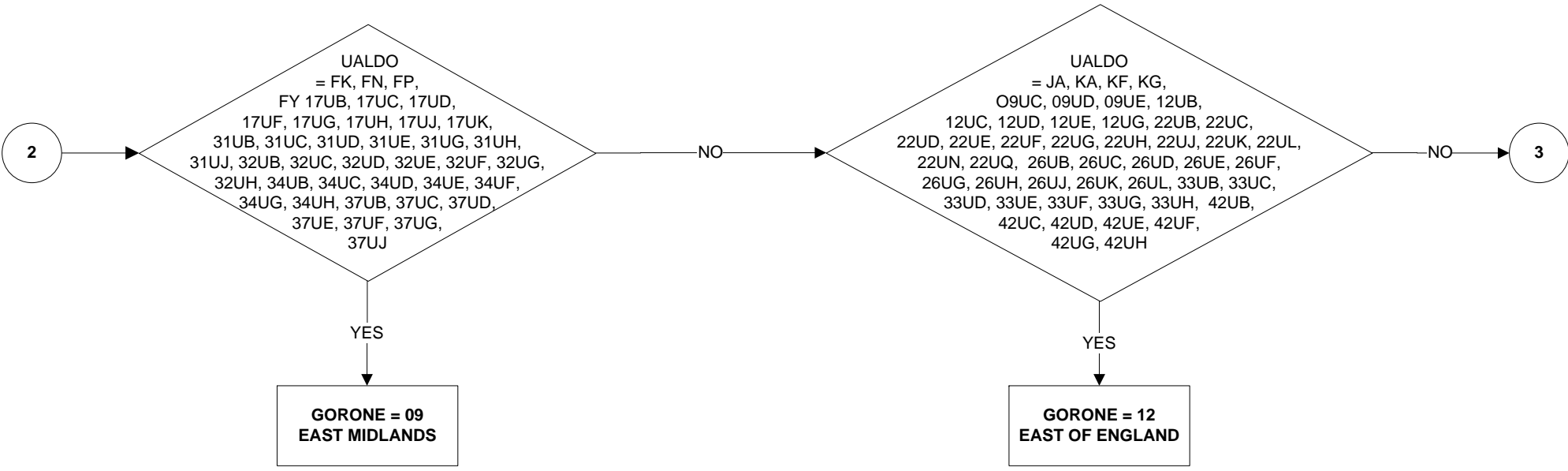

GORONE - Region of Residence one year ago (based on GORs) (3 of 4)

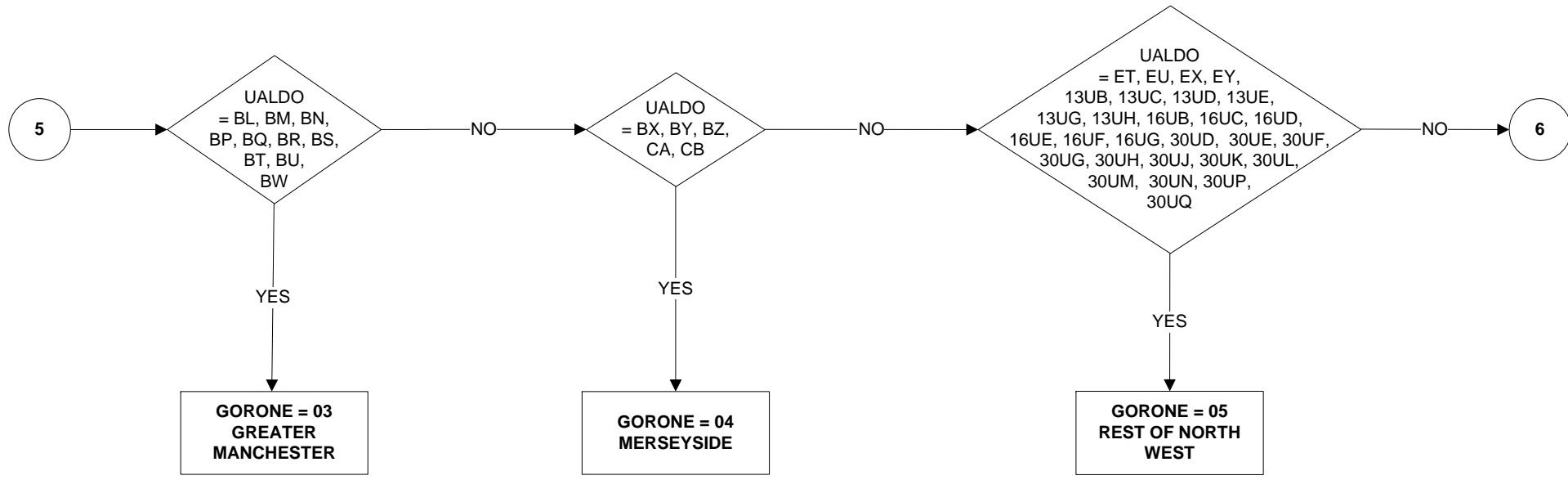
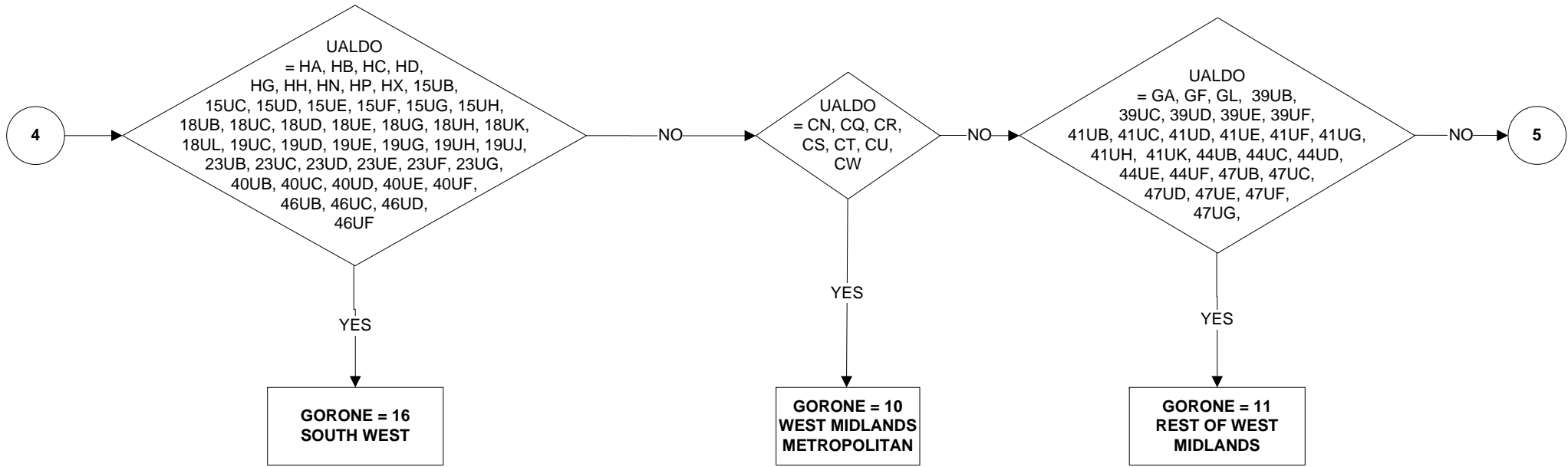

GORONE - Region of Residence one year ago (based on GORs) (4 of 4)

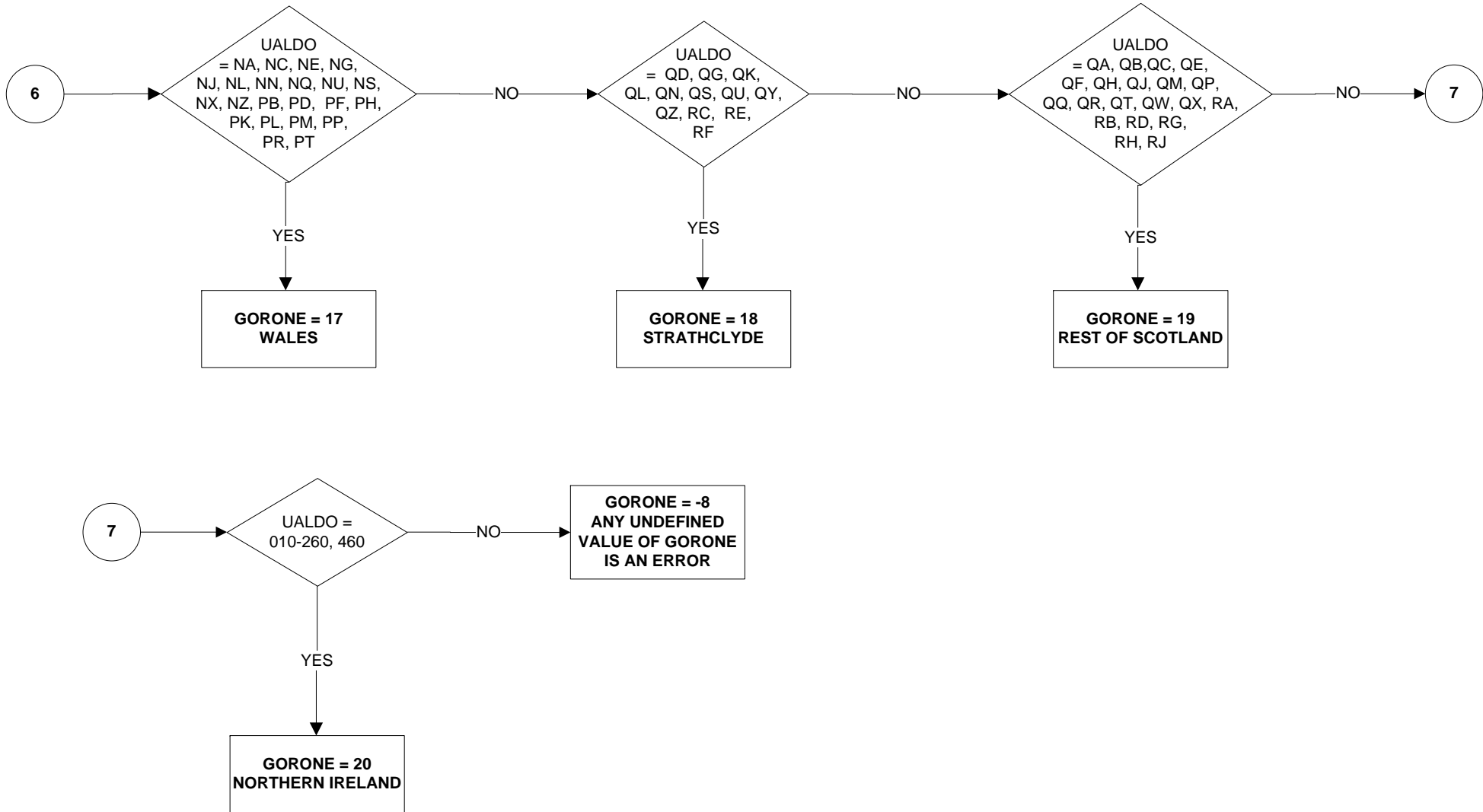

GORWK2R - Region of place of work of second job (1 of 5)

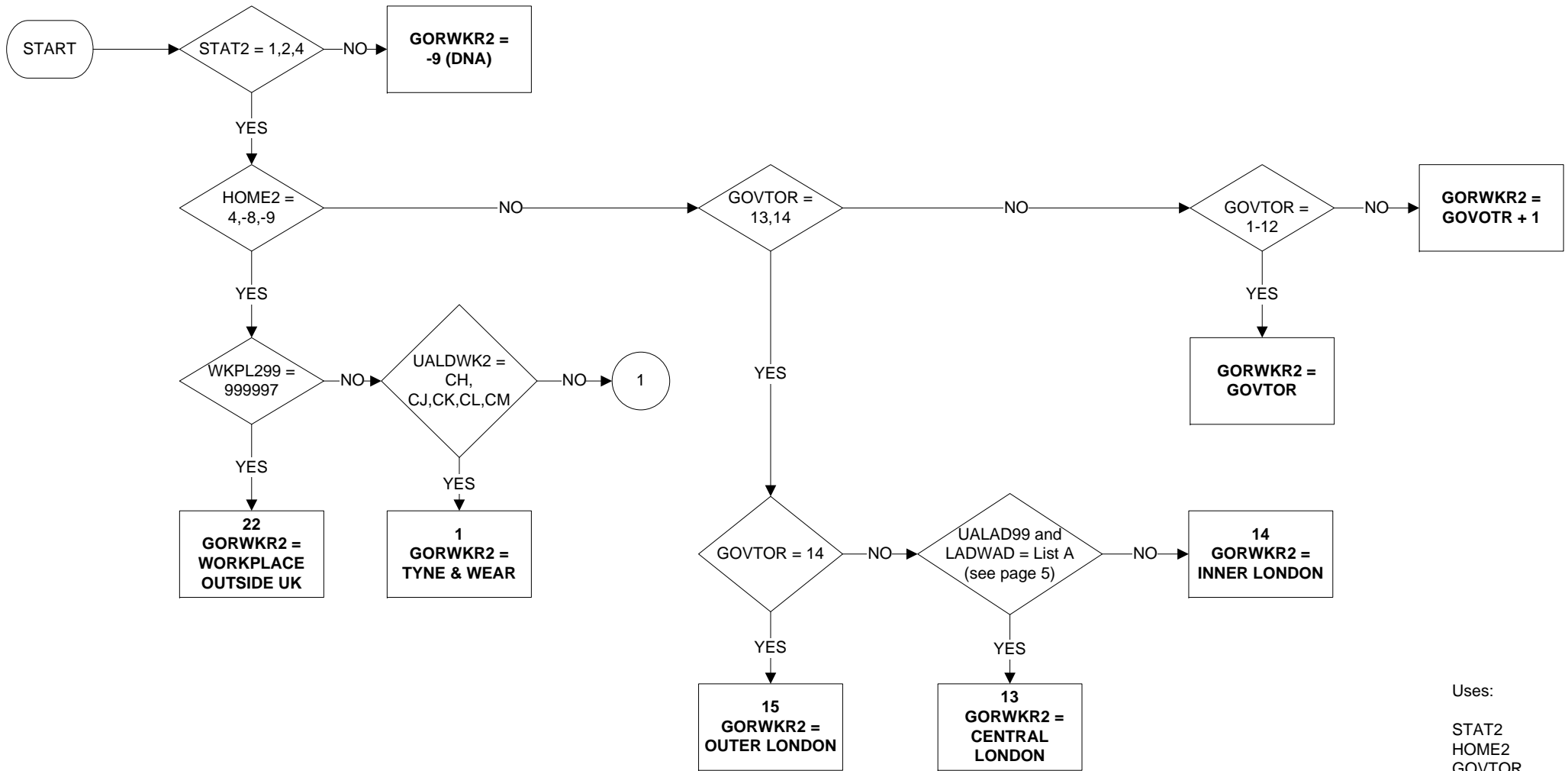

Uses:

STAT2
HOME2
GOVTOR
UALDWK2
WKPL299
UALAD99
LADWAD

Derive First:

GOVTOR
UALDWK2
WKPL299

GORWK2R - Region of place of work of second job (2 of 5)

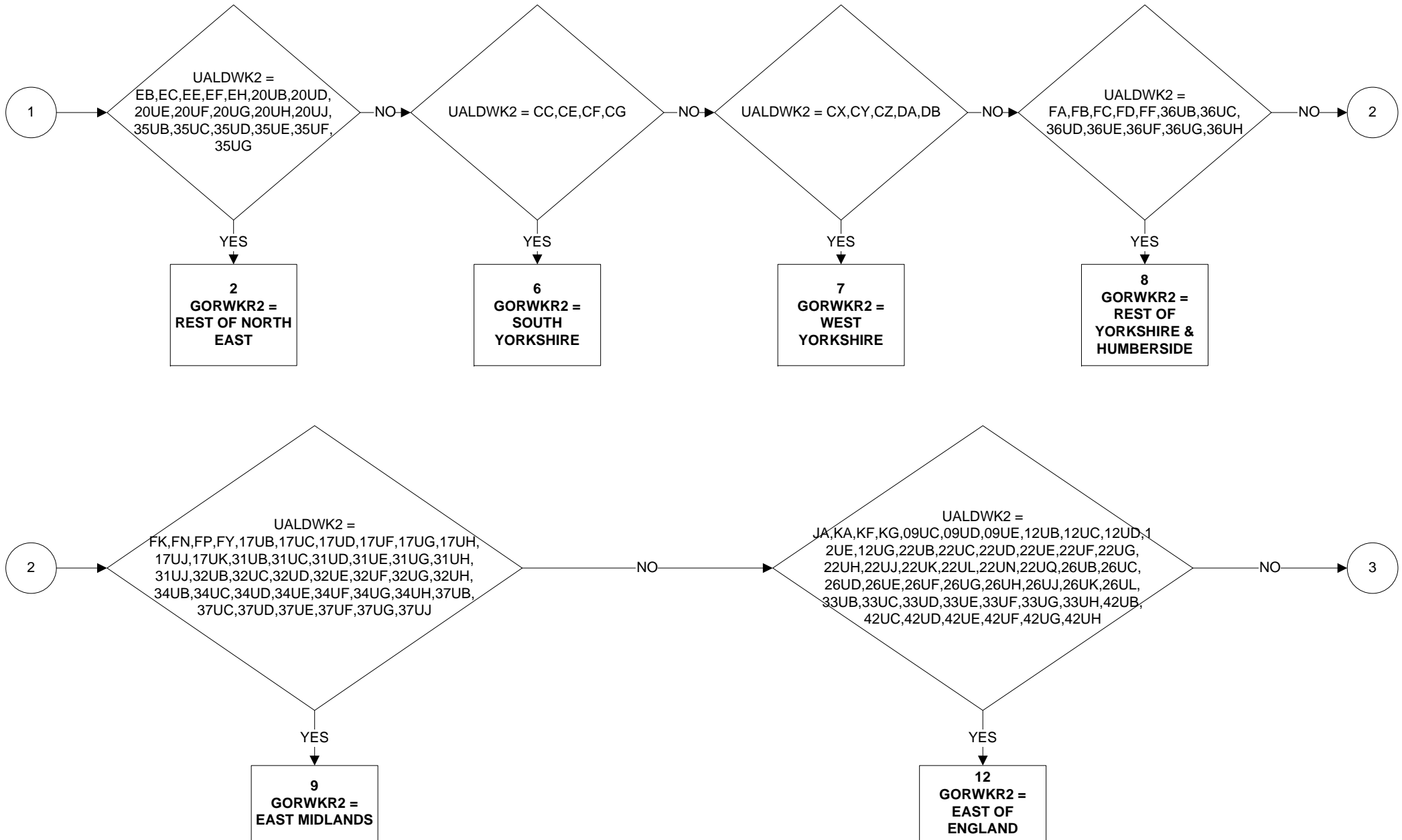

GORWK2R - Region of place of work of second job (3 of 5)

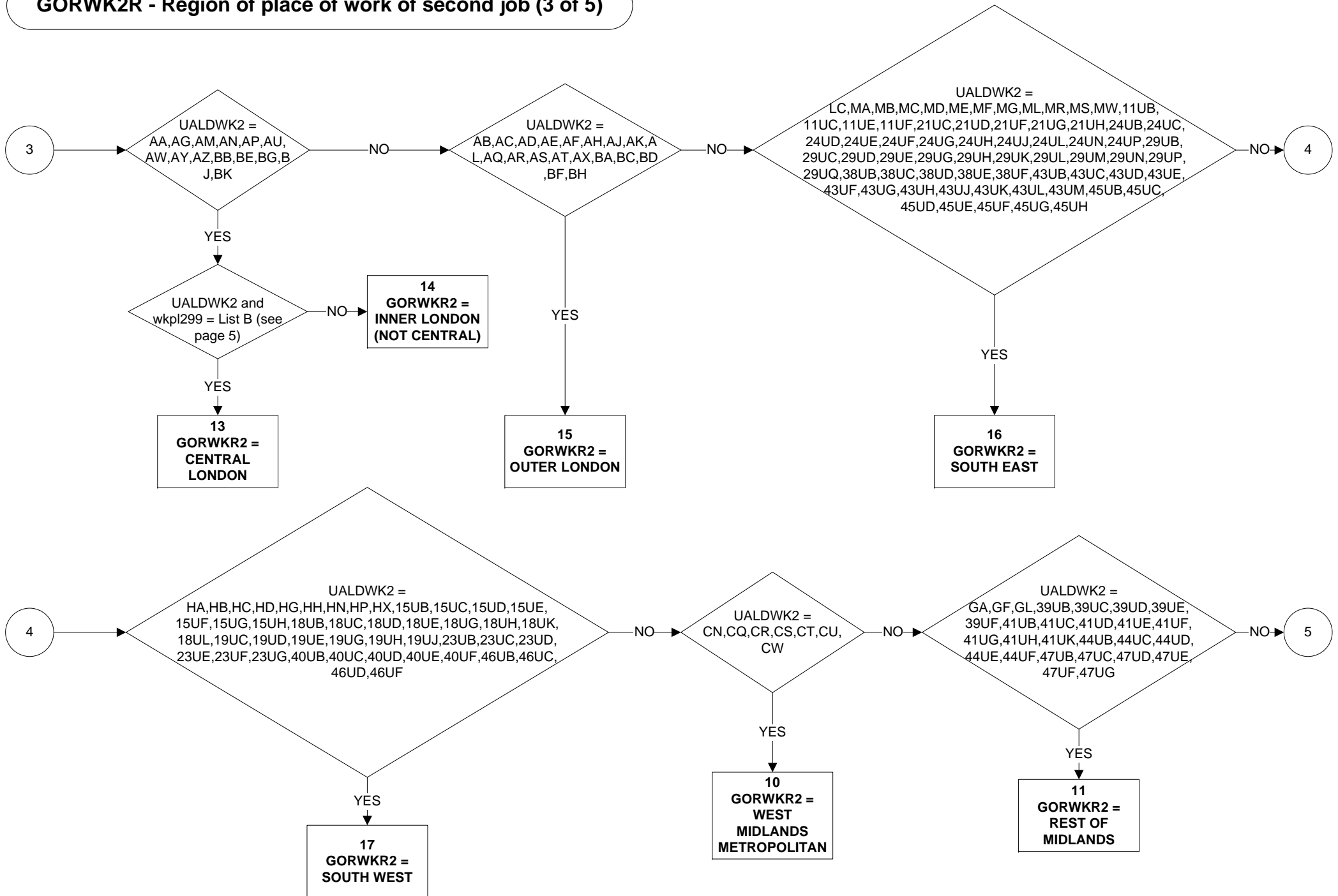

GORWK2R - Region of place of work of second job (4 of 5)

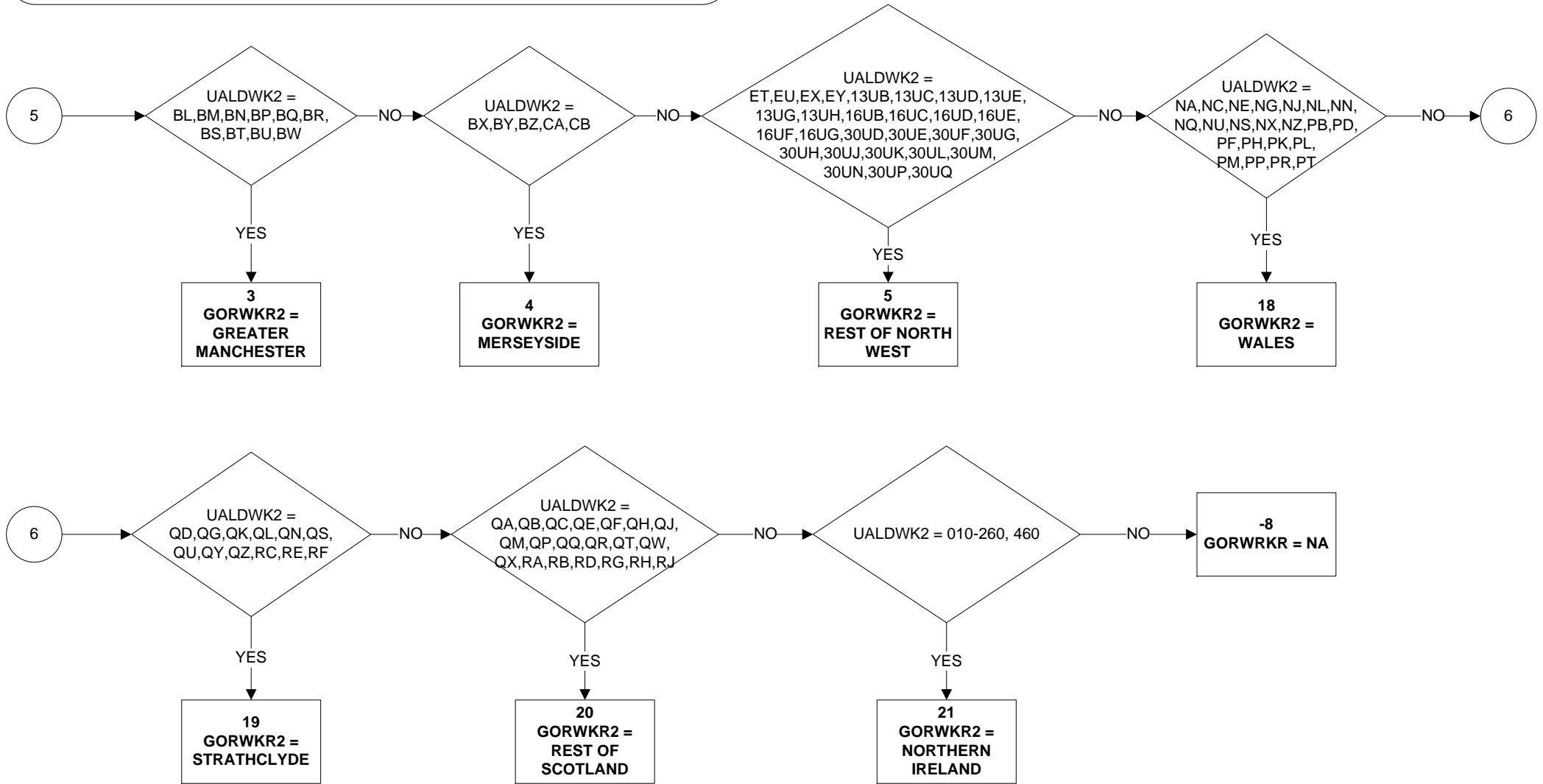

GORWK2R - Region of place of work of second job (2 of 5)

LIST A

UALAD99

AG (CAMDEN)
AU (ISLINGTON)
AW (KENSINGTON & CHELSEA)
BE (LAMBETH)
BK (WESTMINSTER)
AA (CITY OF LONDON)

LADWAD

AGFT,AGFC,AGFR,AGFD,AGFZ
AUFE,AUFB
AWFL
BEFJ,BEFK,BEFU
BKFA,BKFC,BKFD,BKFE,BKFF,BKFL,BKFK,BKFR,BKFU,BKFW,BKFX,BKFZ
ALLWAD96s

LIST B

UALDWK

AA (CITY OF LONDON)

AG (CAMDEN)
AU (ISLINGTON)
AW (KENSINGTON & CHELSEA)
AY (LAMBETH)
BE (SOUTHWARK)
BG (TOWER HAMLETS)
BK (WESTMINSTER)

WKPL299

100201,101024,101691,101903,103531,113676,107109,110328,112213,
117919,123040, 123043, 104323

101397,102024,106920,109969,117987,118370,118440,120121
107277,111036,123038,115512,118408,104426

117876
111380
101556,102181,112268,114253,118218
118294
100948,101458,102135,103906,105045,123039,111400,111690,111891,112938,
113098,113153,115207,115229,115257,115588,115648,116379,117972, 118385,
119029,120883,121687,121763,121996, 123046

GORWKR - Region of place of work (1 of 5)

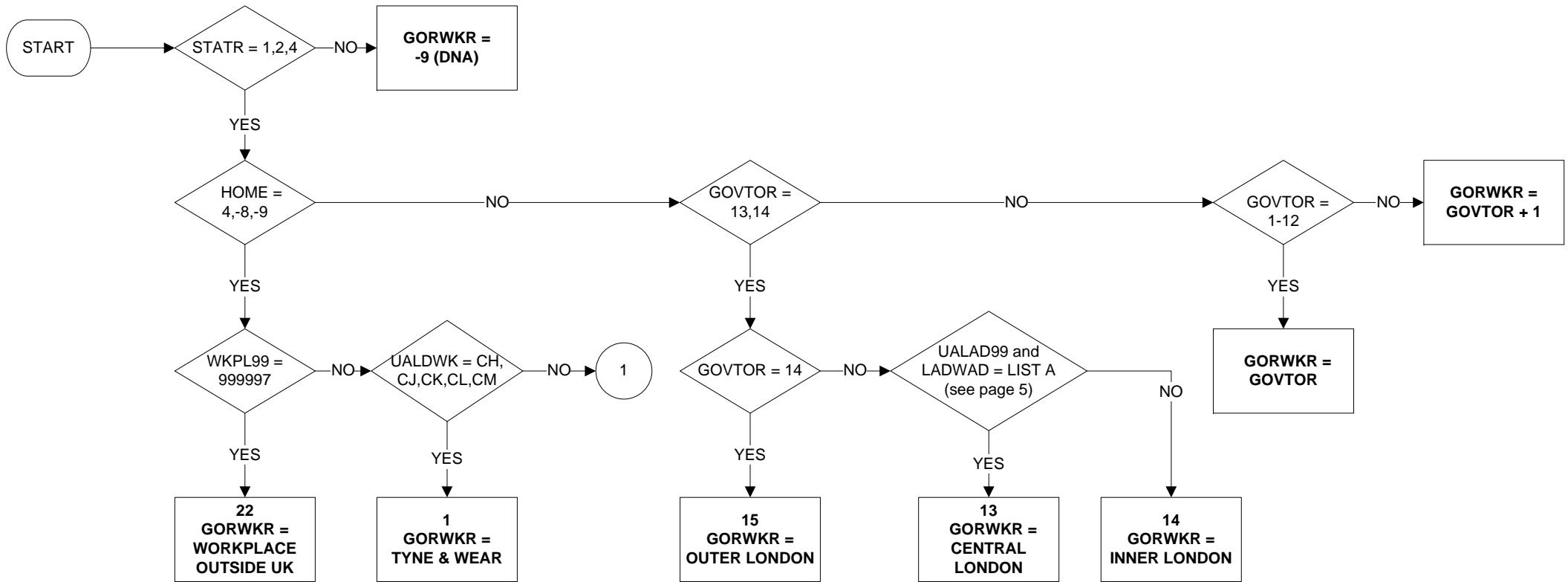

Uses:

STATR
HOME
GOVTOR
UALDWK
WKPL99
UALAD99
LADWAD

Derive First:

GOVTOR
UALDWK

GORWKR - Region of place of work (2 of 5)

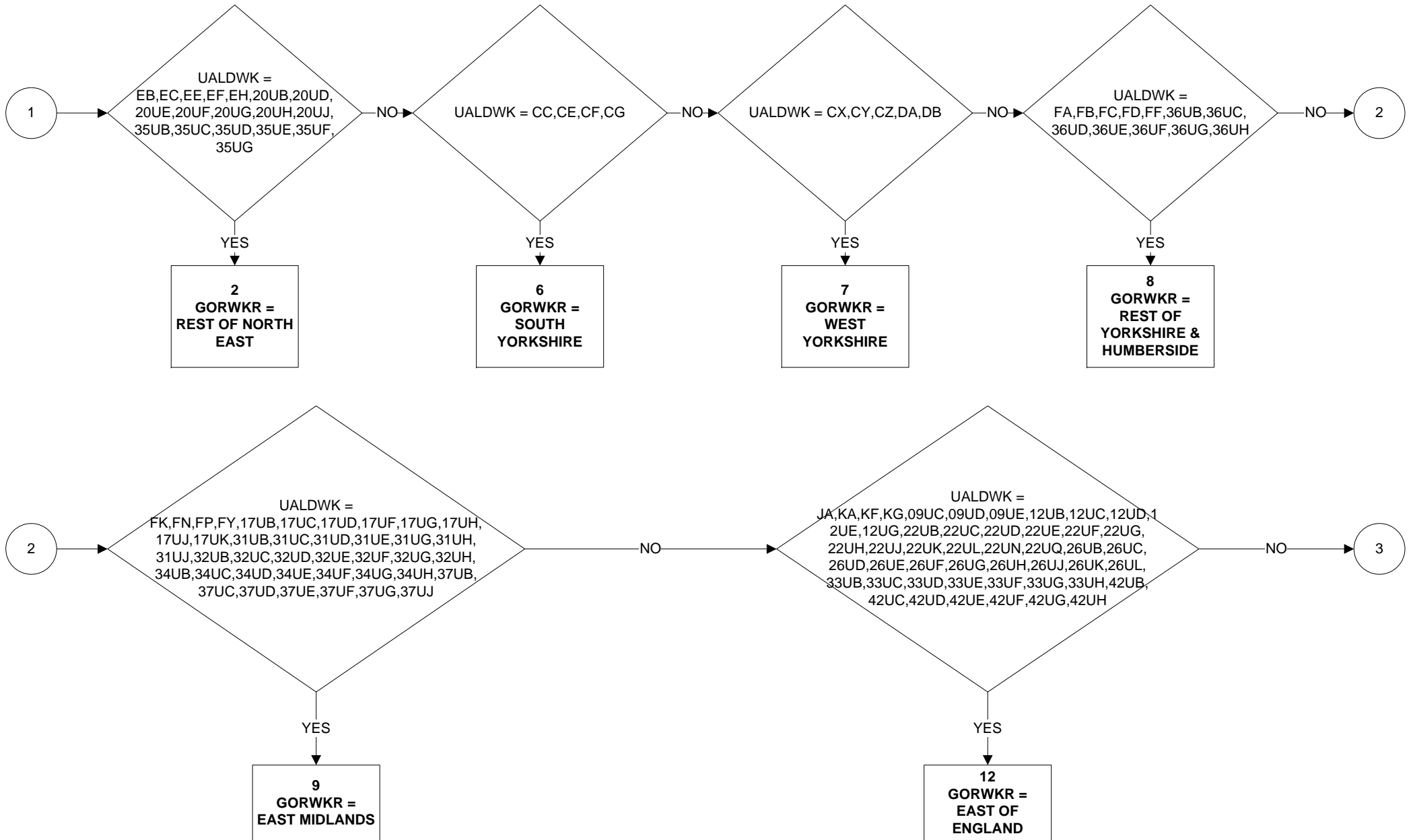

GORWKR - Region of place of work (3 of 5)

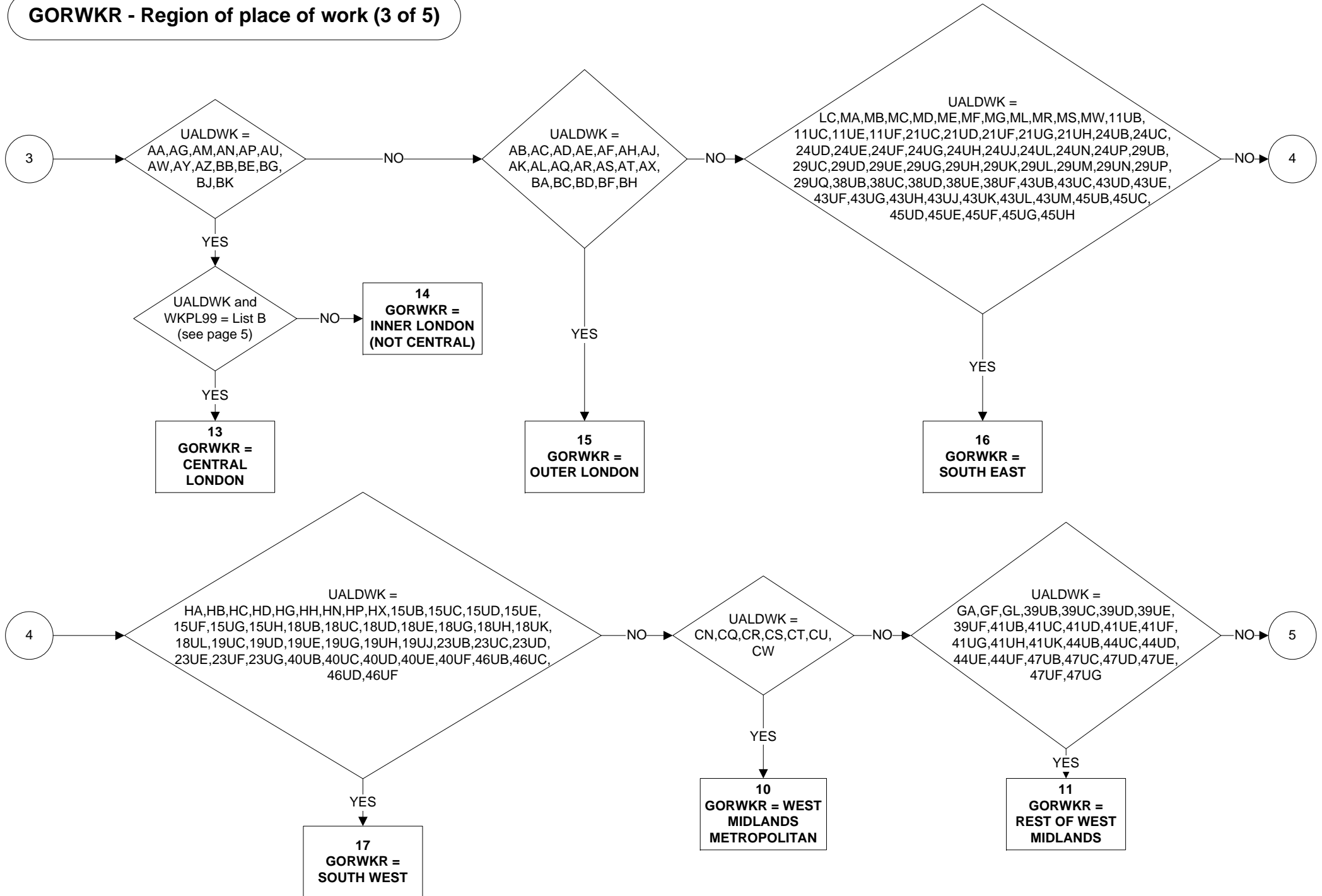

GORWKR - Region of place of work (4 of 5)

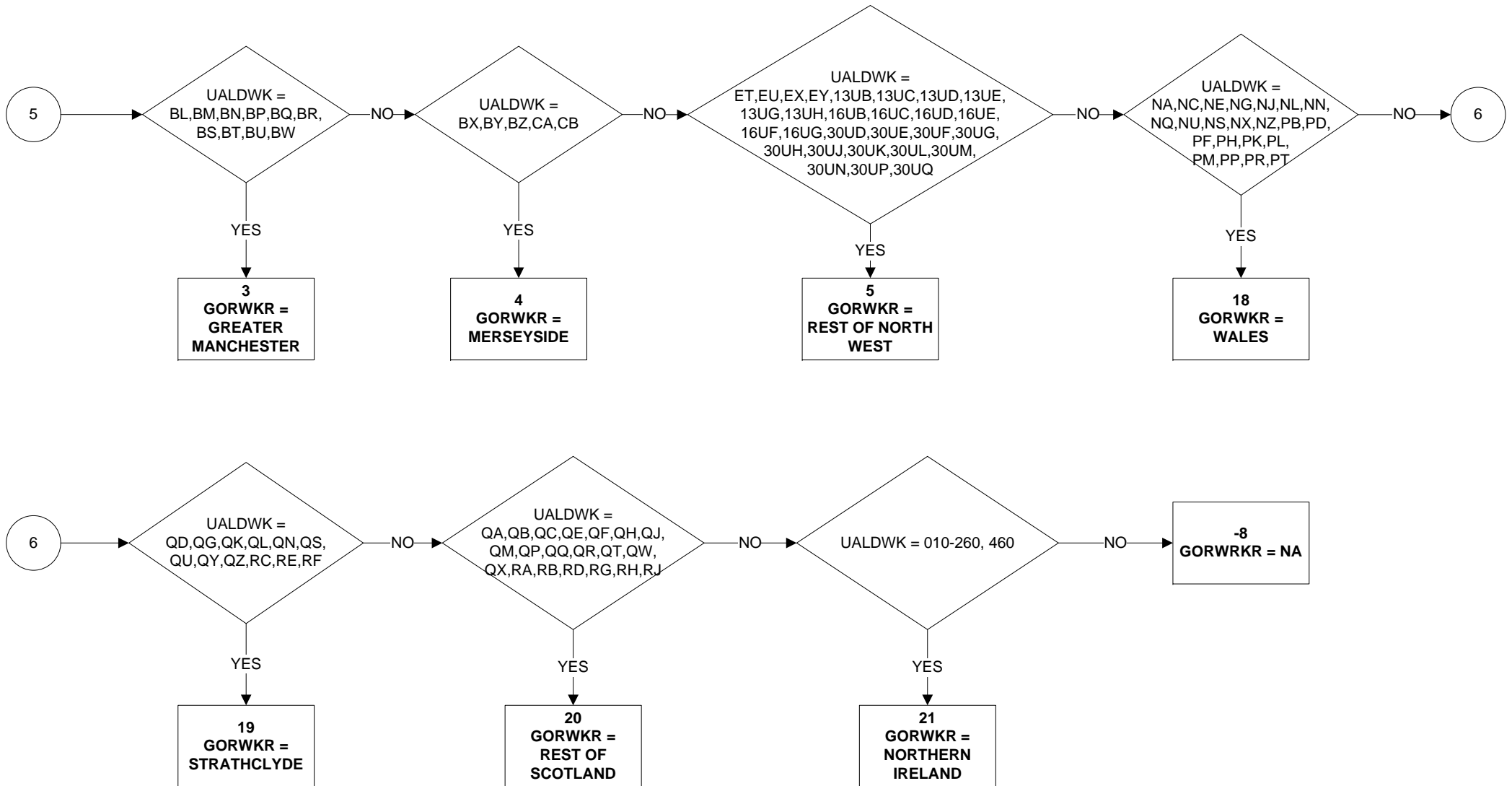

GORWKR - Region of place of work (5 of 5)

LIST A

UALAD99

AG (CAMDEN)

AU (ISLINGTON)

AW (KENSINGTON & CHELSEA)

BE (LAMBETH)

BK (WESTMINSTER)

AA (CITY OF LONDON)

LADWAD

AGFT,AGFC,AGFR,AGFD,AGFZ

AUFE,AUFB

AWFL

BEFJ,BEFK,BEFU

BKFA,BKFC,BKFD,BKFE,BKFF,BKFL,BKFK,BKFR,BKFU,BKFW,BKFX,BKFZ

ALL

LIST B

UALDWK

AA (CITY OF LONDON)

AG (CAMDEN)

AU (ISLINGTON)

AW (KENSINGTON & CHELSEA)

AY (LAMBETH)

BE (SOUTHWARK)

BG (TOWER HAMLETS)

BK (WESTMINSTER)

WKPL99

100201,101024,101691,101903,103531,113676,107109,110328,112213,
117919,123040, 123043, 104323

101397,102024,106920,109969,117987,118370,118440,120121

107277,111036,123038,115512,118408,104426

117876

111380

101556,102181,112268,114253,118218

118294

100948,101458,102135,103906,105045,123039,111400,111690,111891,112938,
113098,113153,115207,115229,115257,115588,115648,116379,117972, 118385,
119029,120883,121687,121763,121996, 123046

GOVTOF2 - Government Office Regions - (2 & 3 combined) (1 of 3)

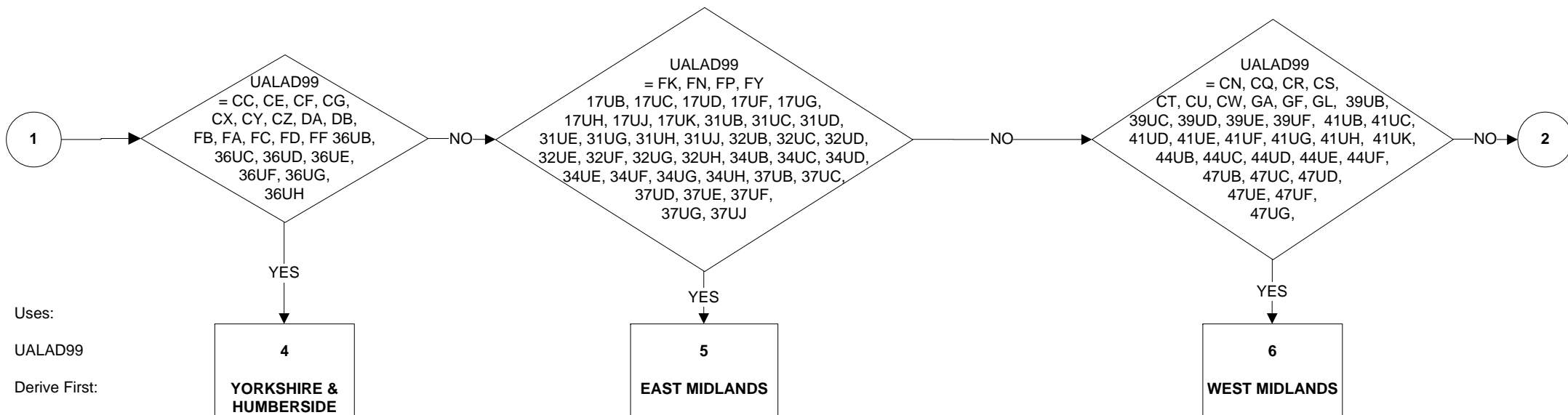
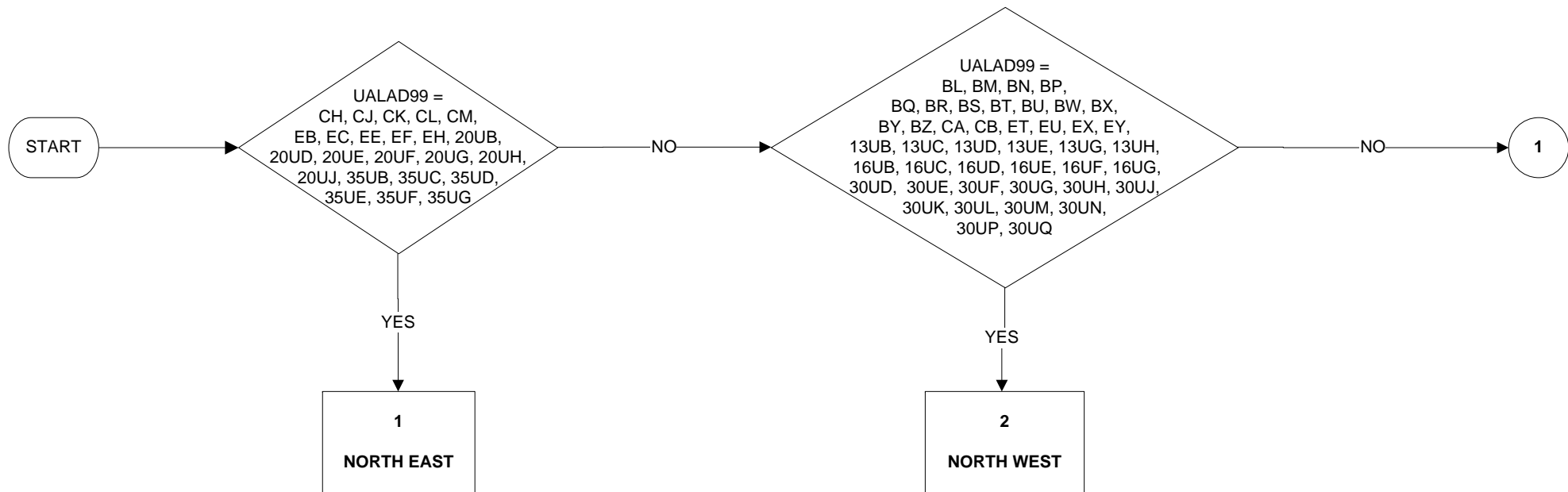

Uses:

UALAD99

Derive First:

UALAD99

GOVTOF2 - Government Office Regions - (2 & 3 combined) (2 of 3)

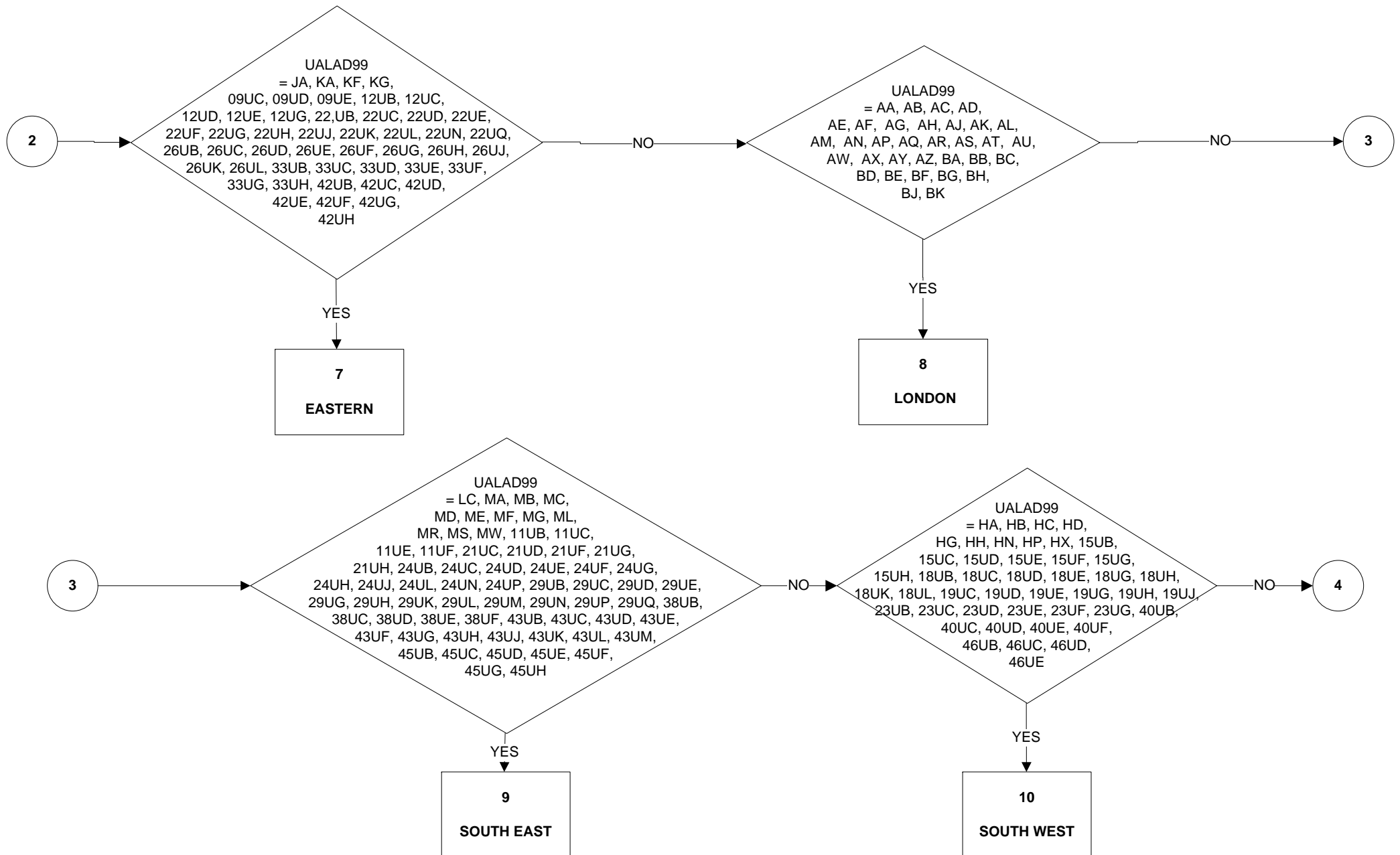

GOVTOF2 - Government Office Regions - (2 & 3 combined) (3 of 3)

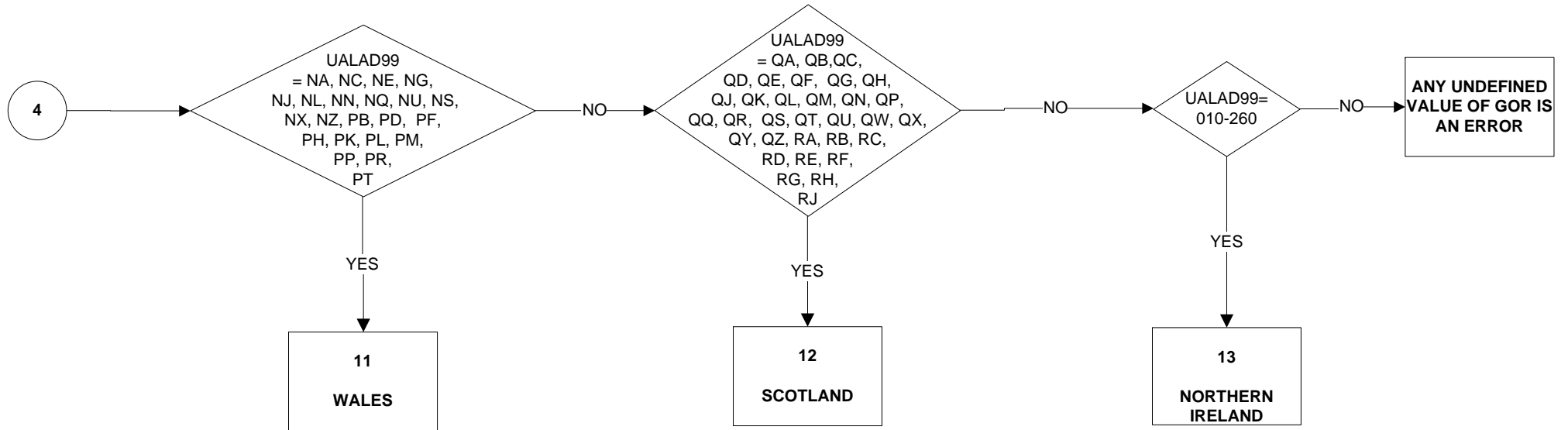

GOVTOF - Government Office Regions - Summary (1 of 3)

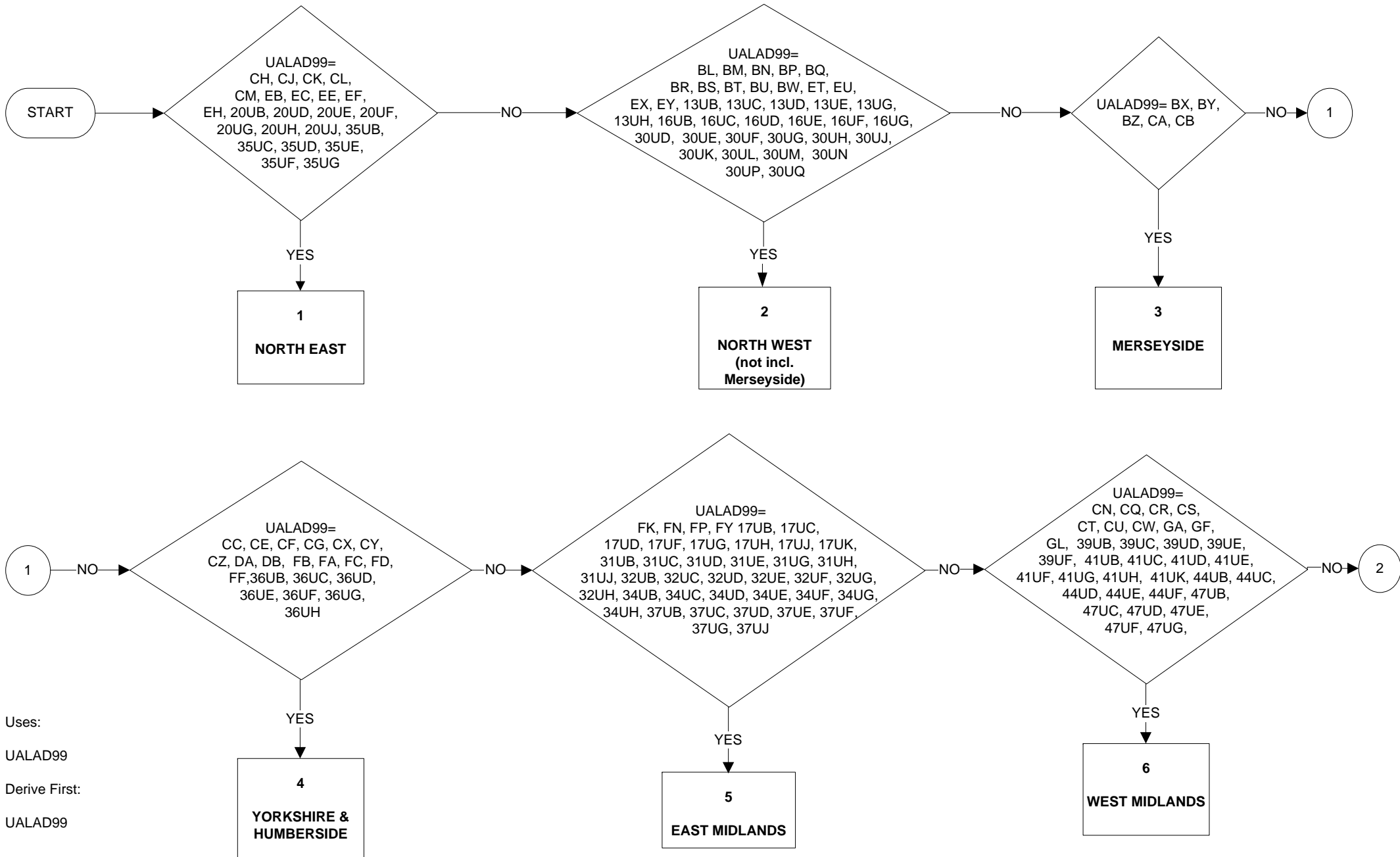

Uses:
UALAD99
Derive First:
UALAD99

GOVTOF - Government Office Regions - Summary (2 of 3)

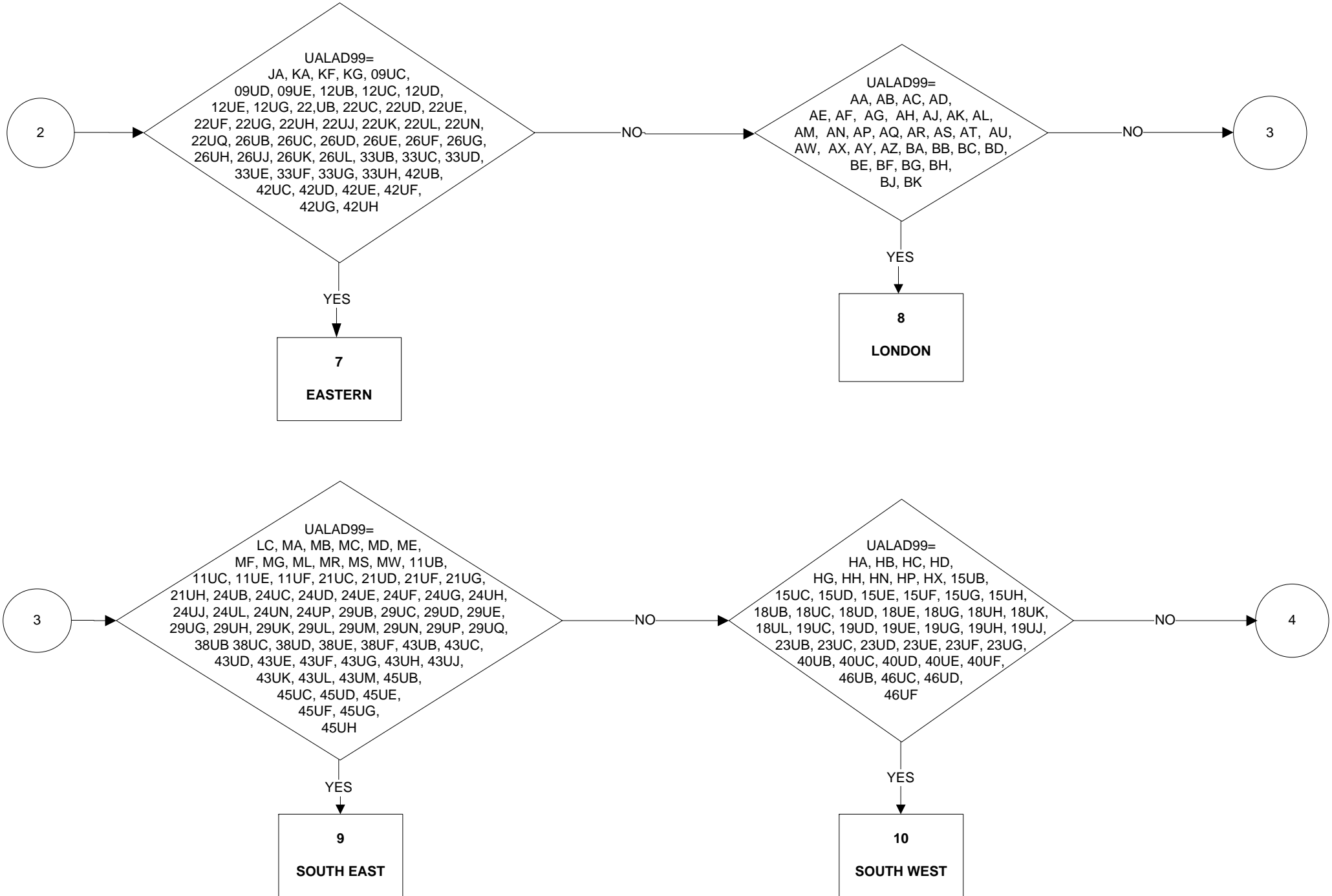

GOVTOF - Government Office Regions - Summary (3 of 3)

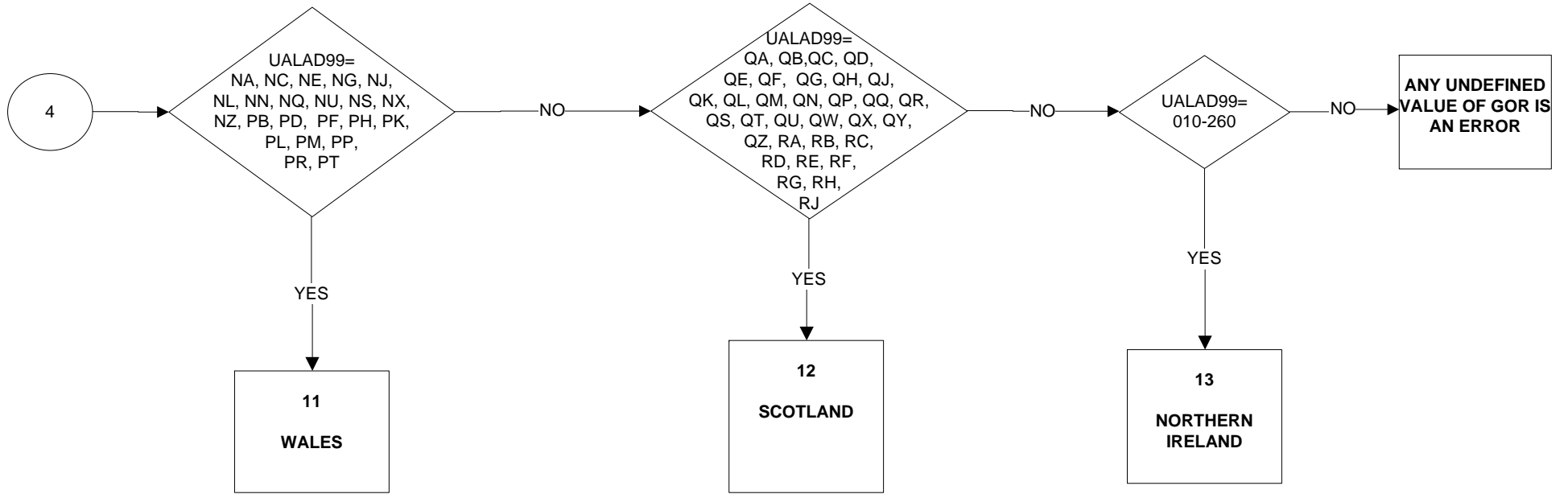

GOVTOR - Government Office Regions (1 of 3)

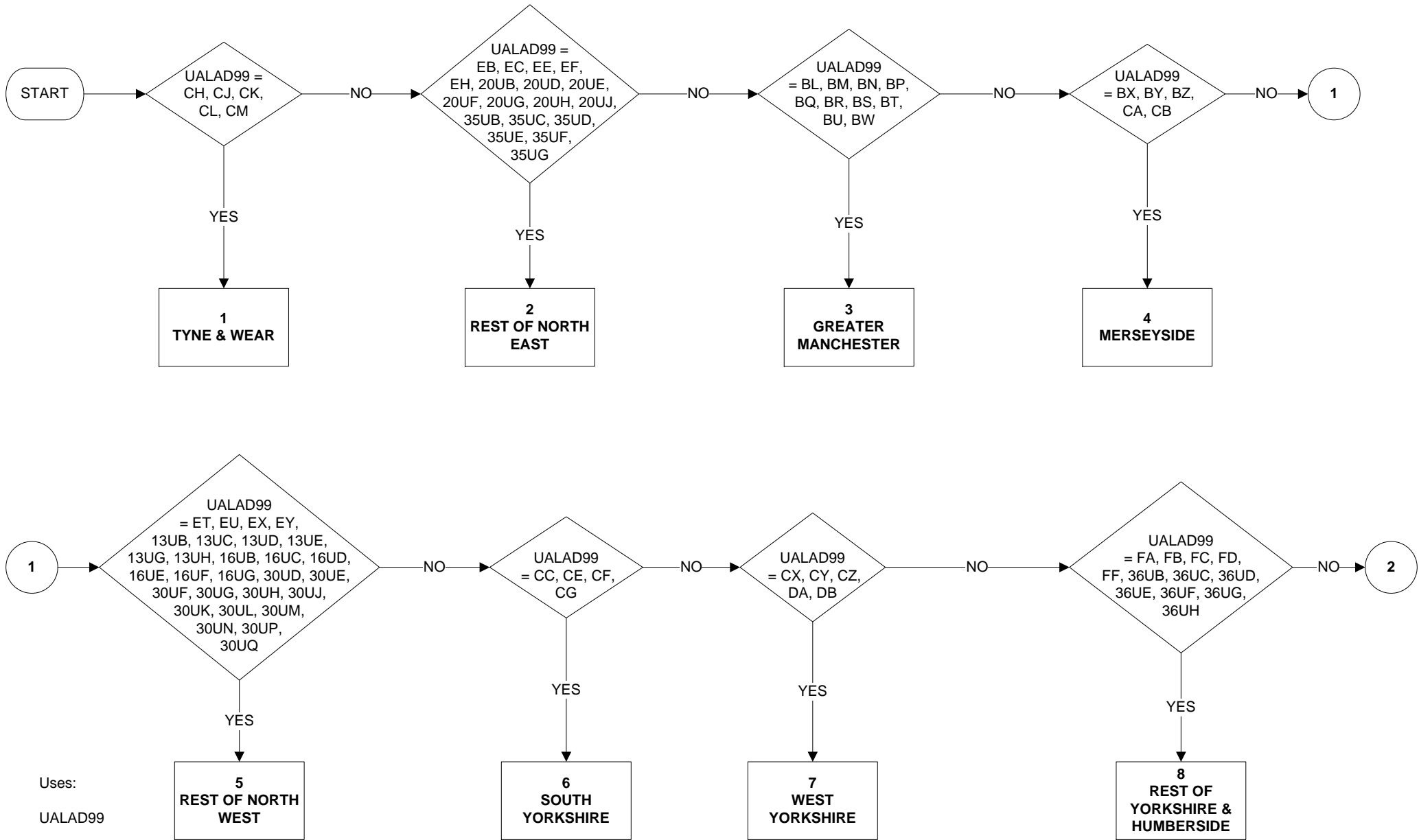

GOVTOR - Government Office Regions (2 of 3)

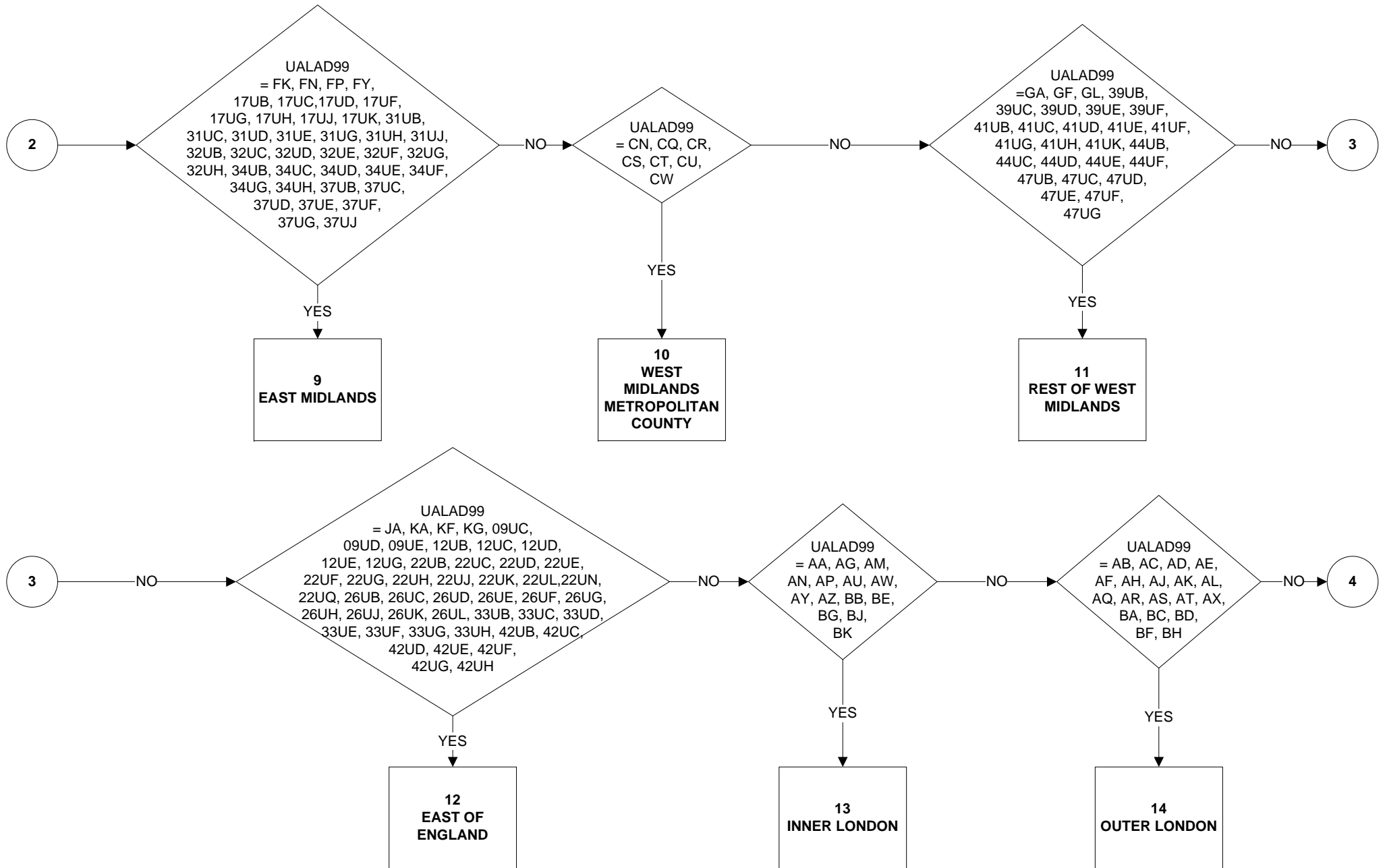

GOVTOR - Government Office Regions (3 of 3)

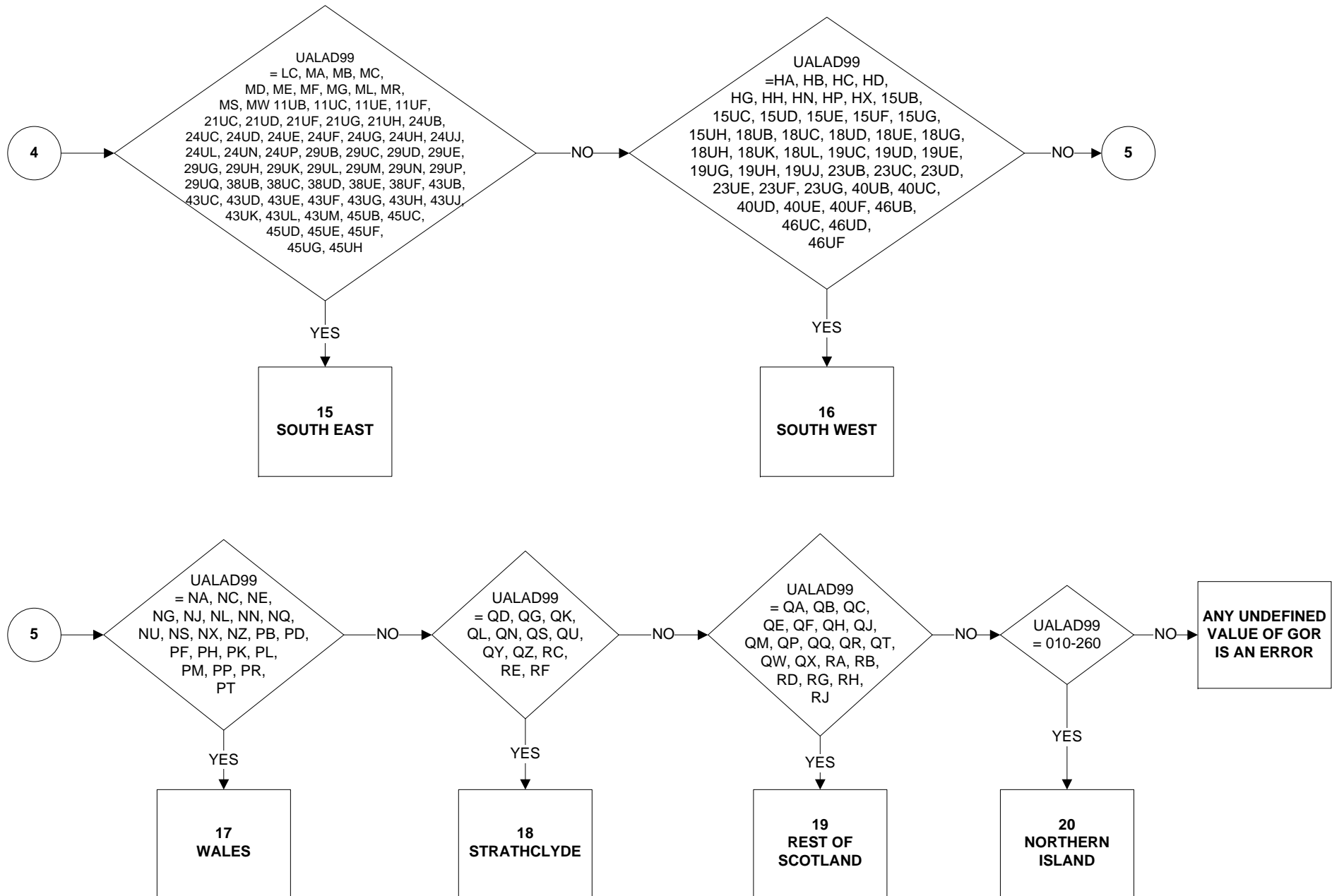

GRSSWK2 - Gross Weekly Pay in Second job (Applies to all employees & those on schemes) (1 of 4)

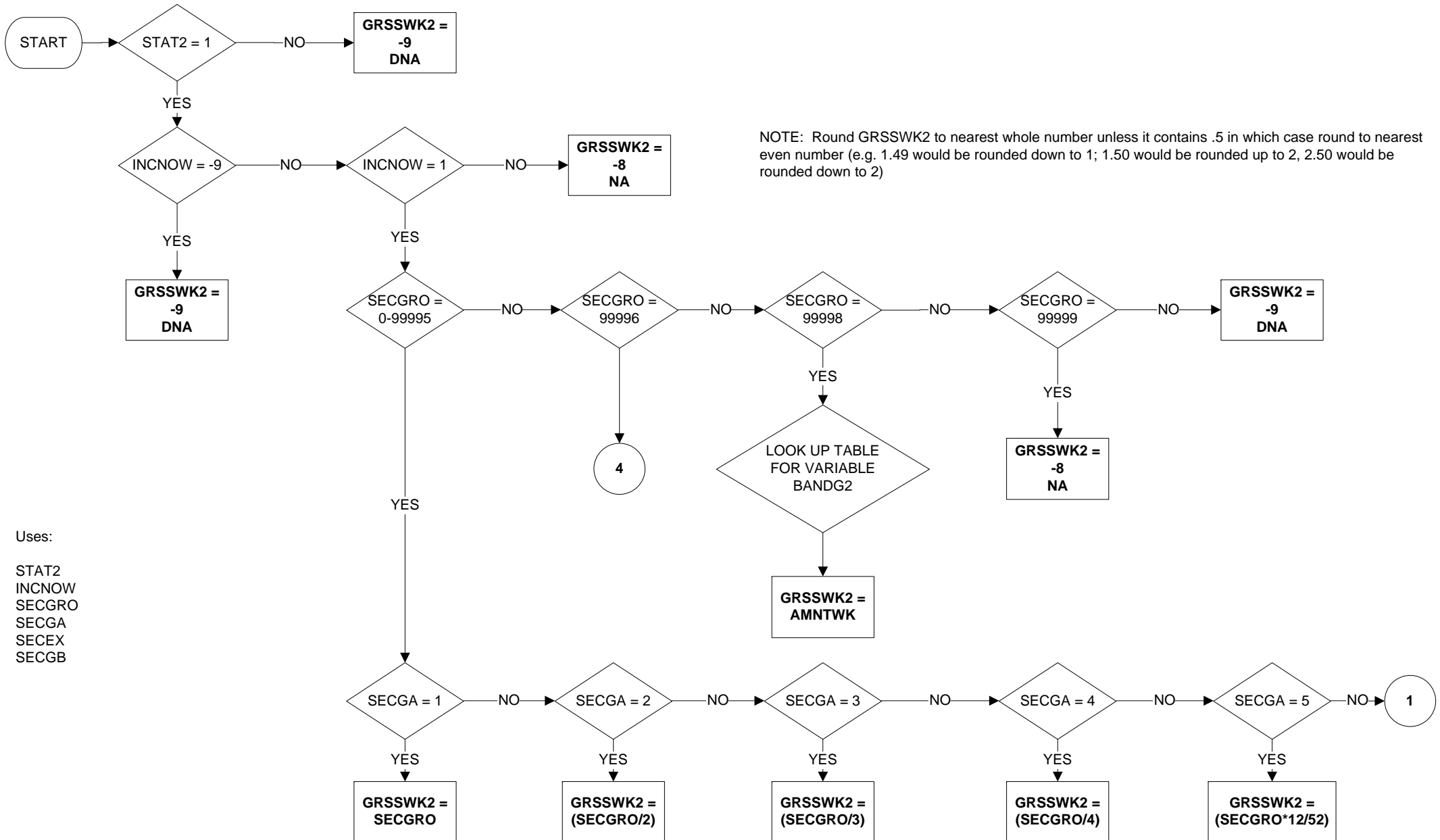

GRSSWK2 - Gross Weekly Pay in Second job (Applies to all employees & those on schemes) (2 of 4)

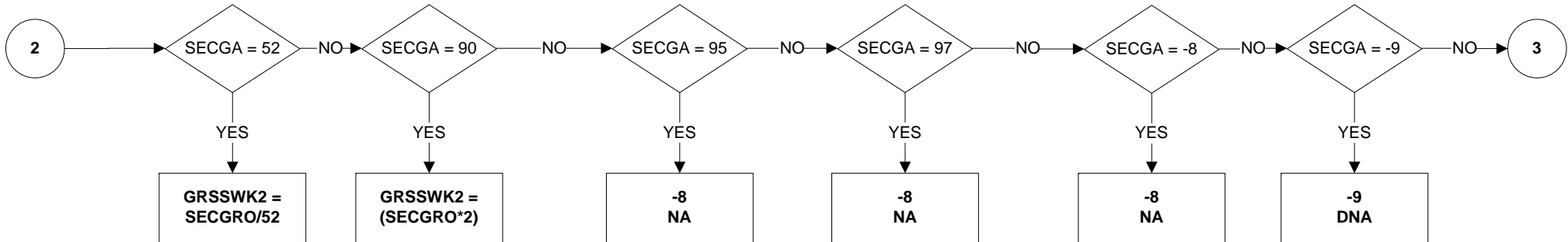
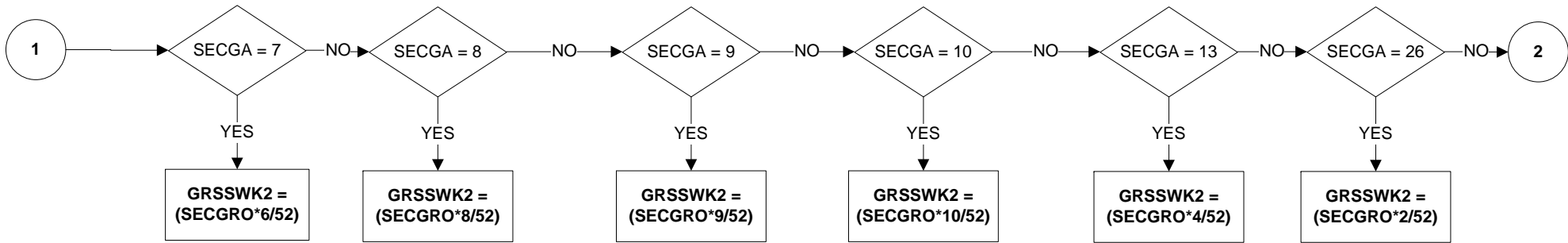

GRSSWK2 - Gross Weekly Pay in Second job (Applies to all employees & those on schemes) (3 of 4)

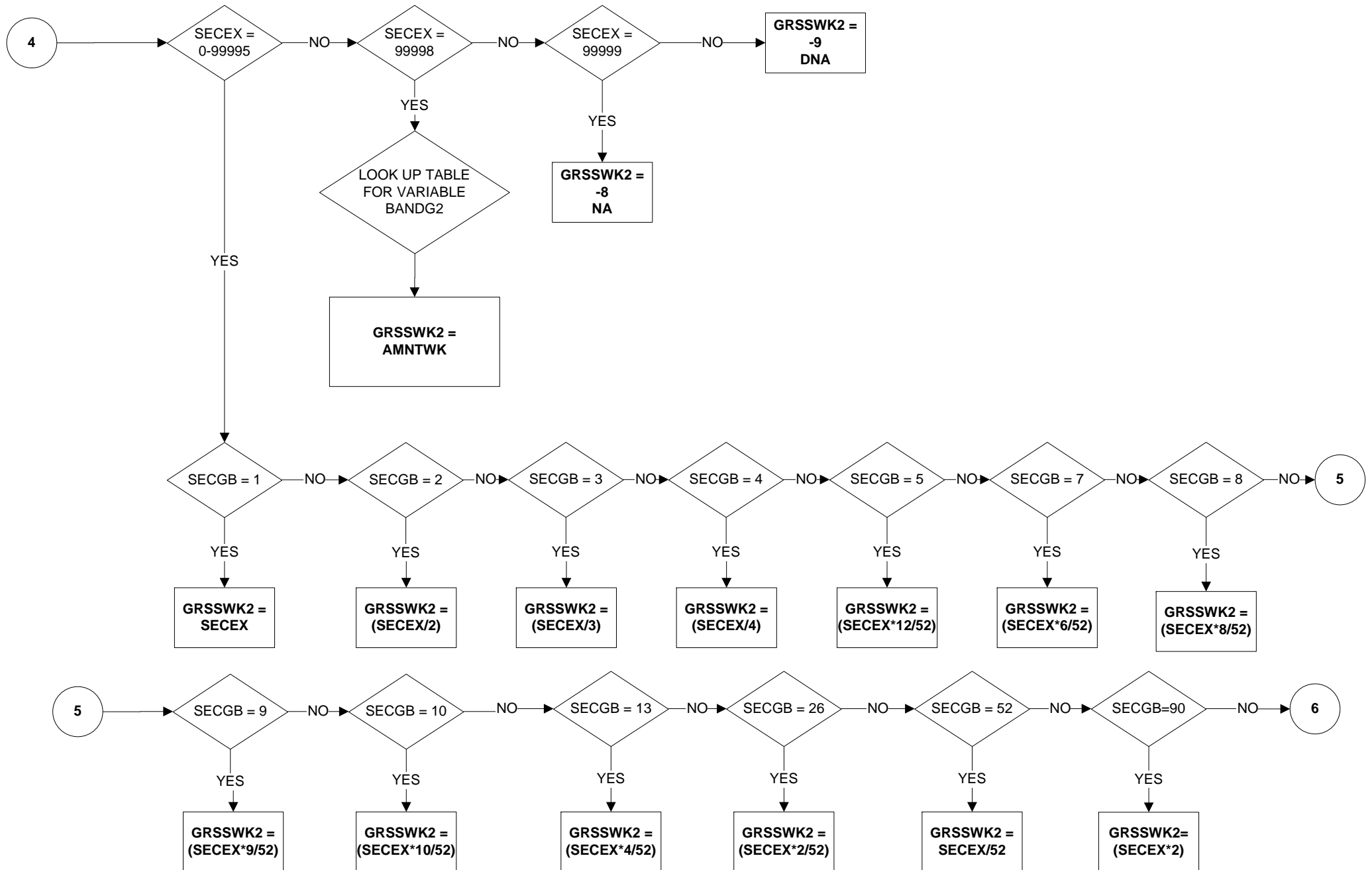

GRSSWK2 - Gross Weekly Pay in Second job (Applies to all employees & those on schemes) (4 of 4)

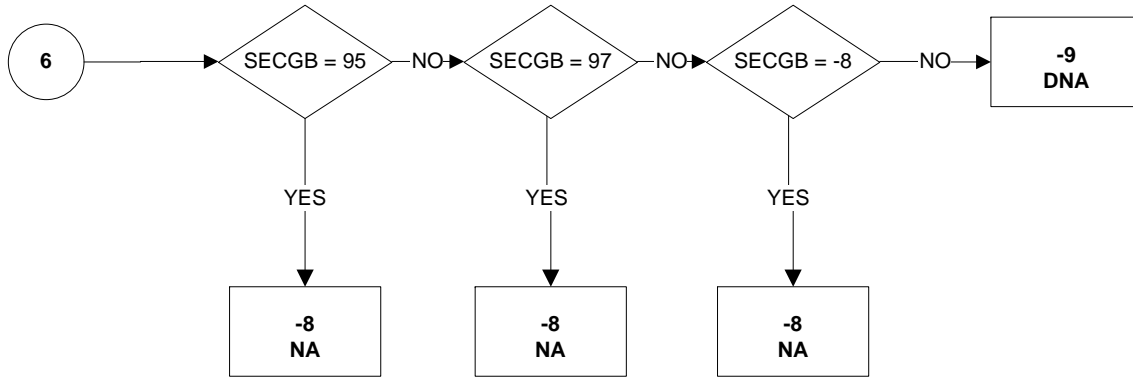

GRSSWK - Gross Weekly Pay in Main Job (Applies to all employees & those on schemes (1 of 4))

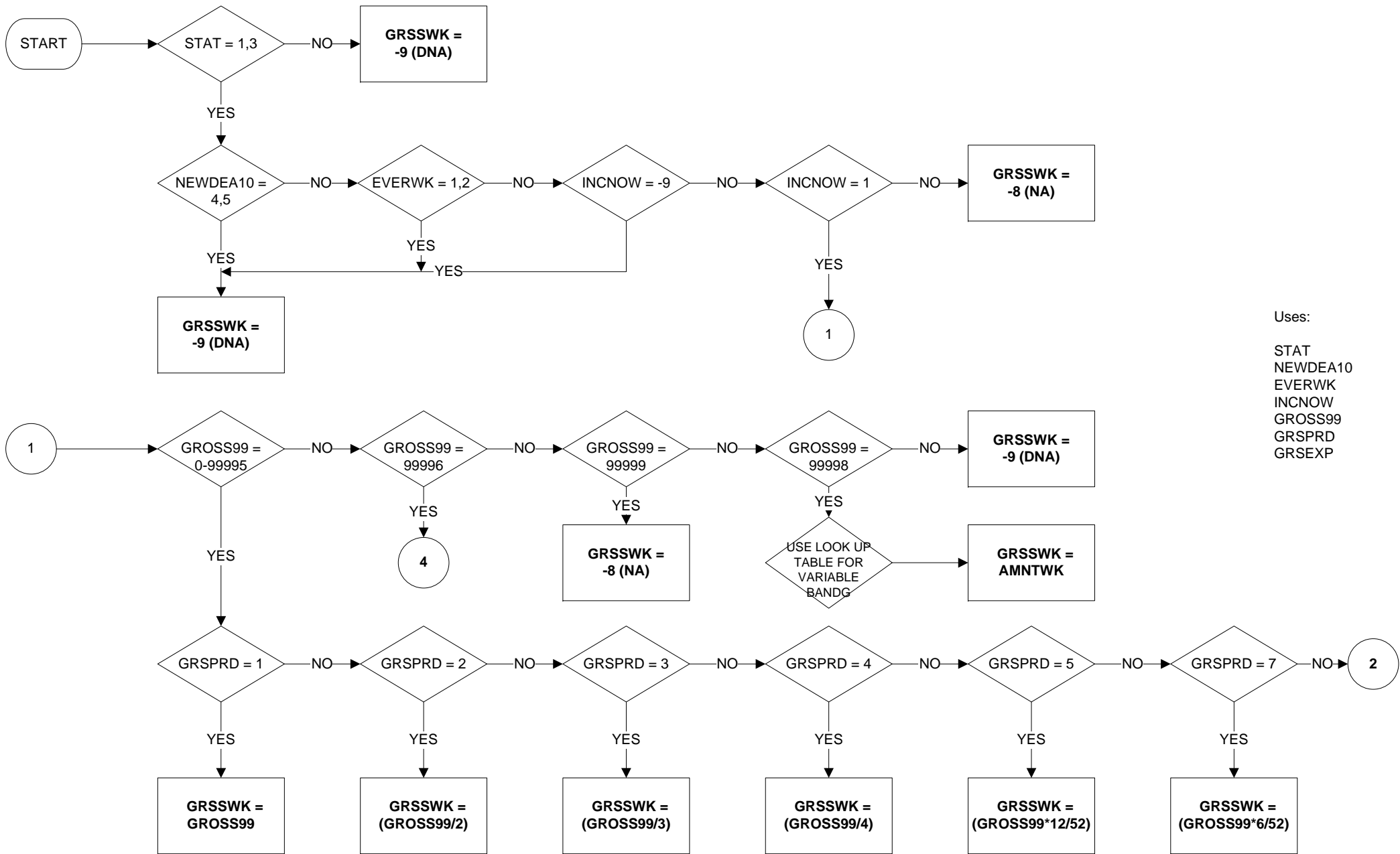

Uses:
 STAT
 NEWDEA10
 EVERWK
 INCNOW
 GROSS99
 GRSPRD
 GRSEXP

GRSSWK - Gross Weekly Pay in Main Job (Applies to all employees & those on schemes (2 of 4))

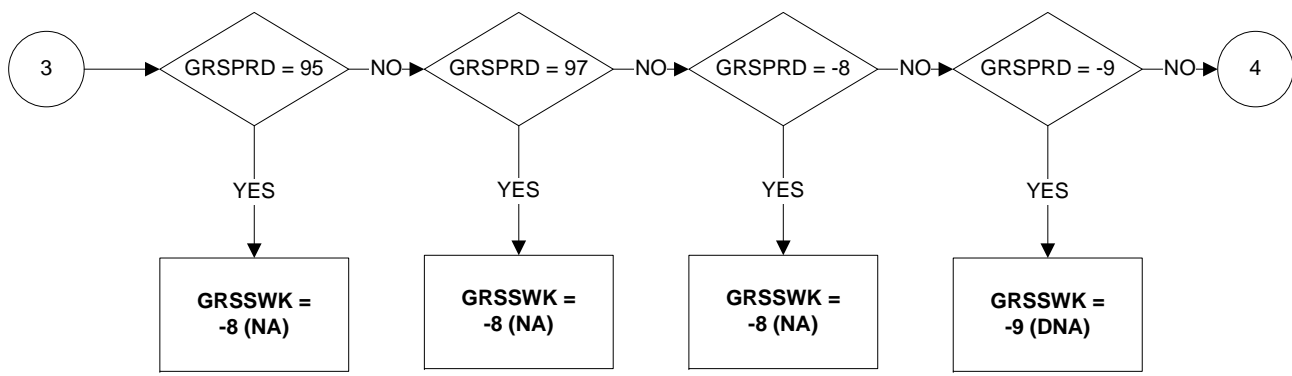
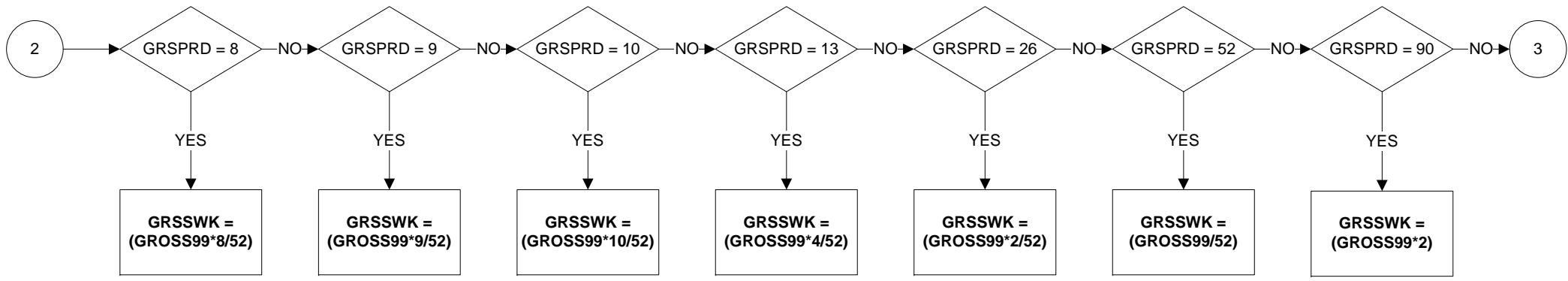

GRSSWK - Gross Weekly Pay in Main Job (Applies to all employees & those on schemes (3 of 4))

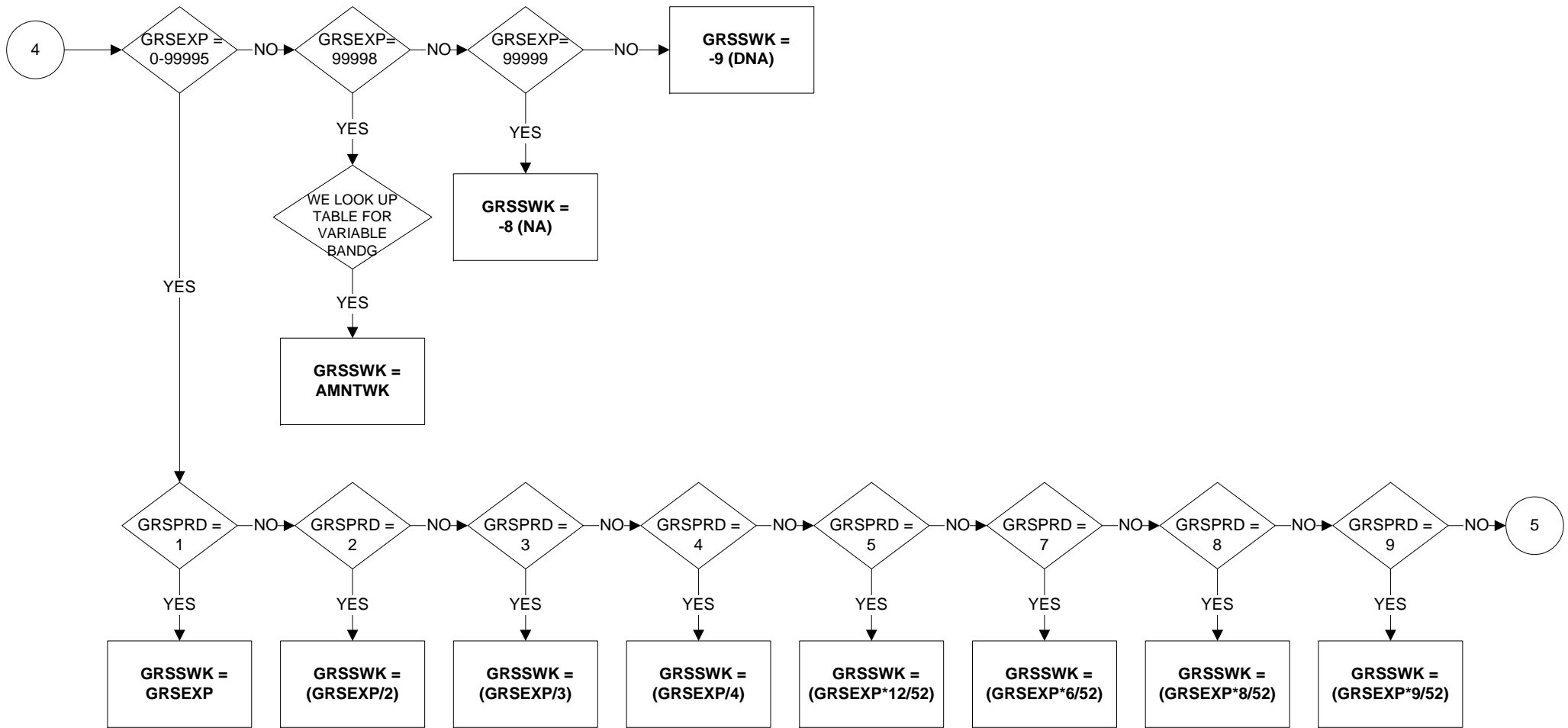

GRSSWK - Gross Weekly Pay in Main Job (Applies to all employees & those on schemes (4 of 4))

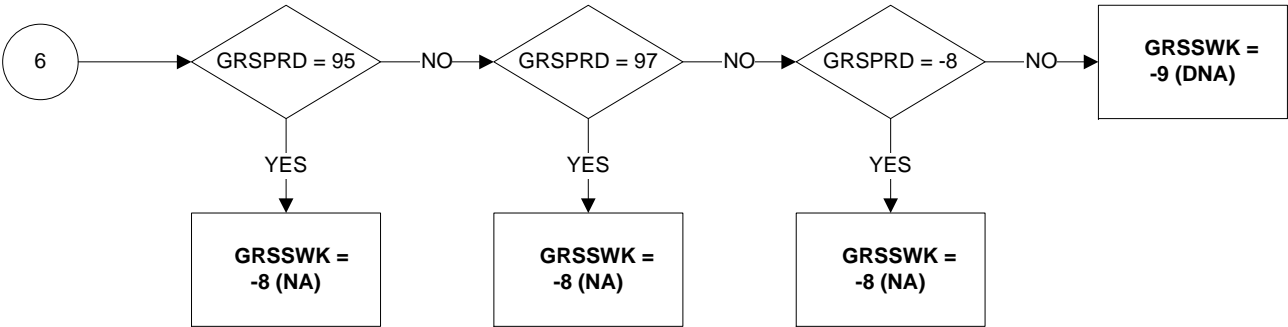
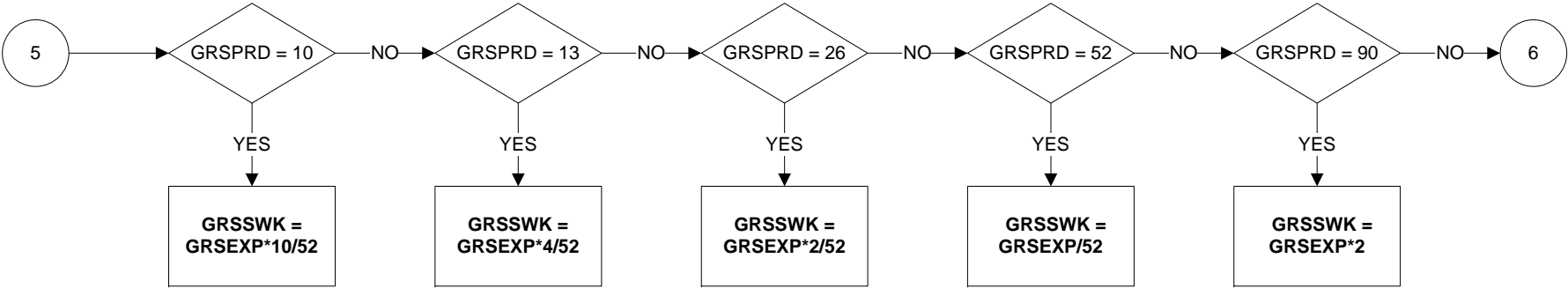

HEALB1 - Respondent's health problems (banded)

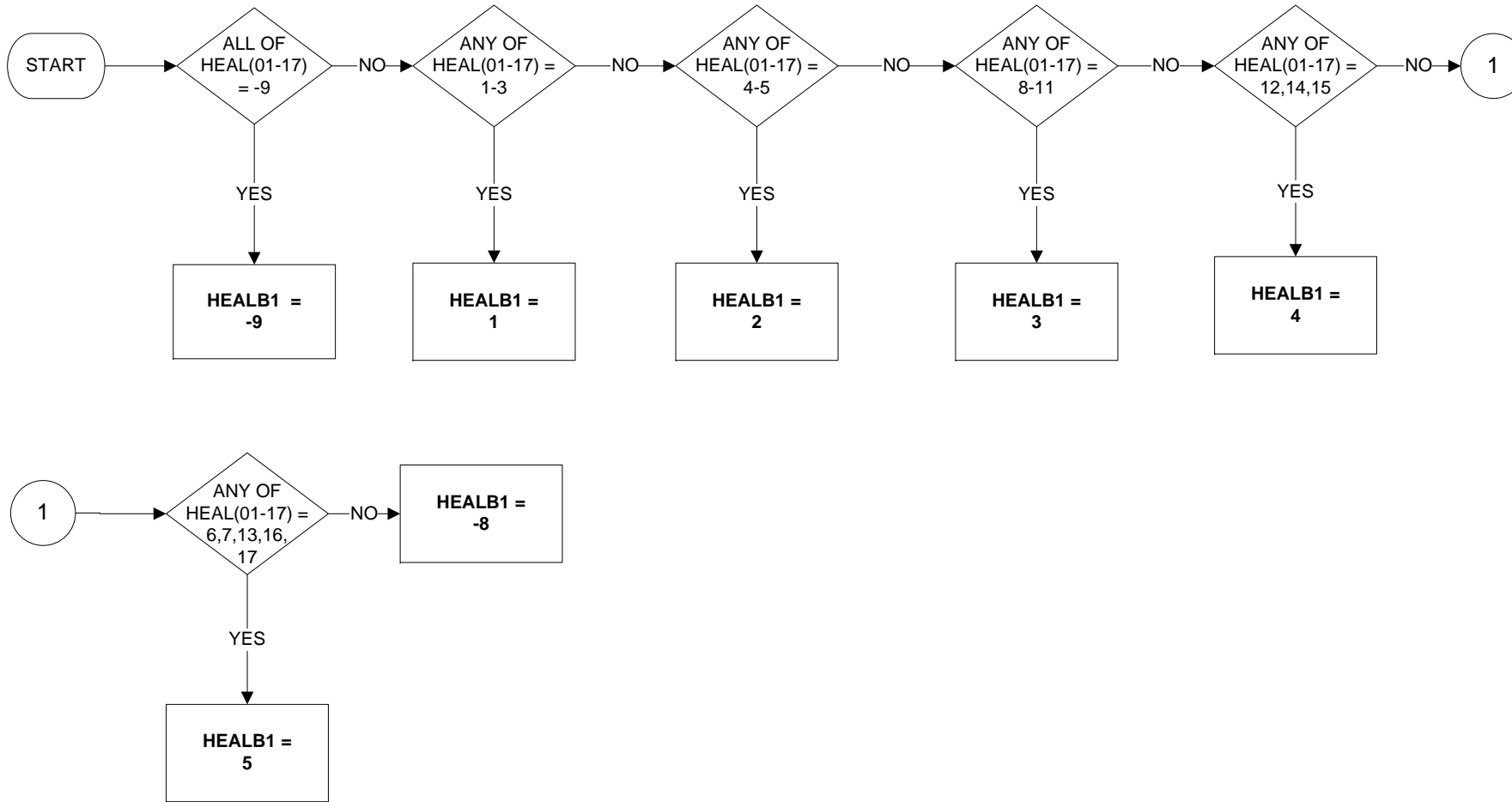

HEALB2 - Respondent's health problems (banded)

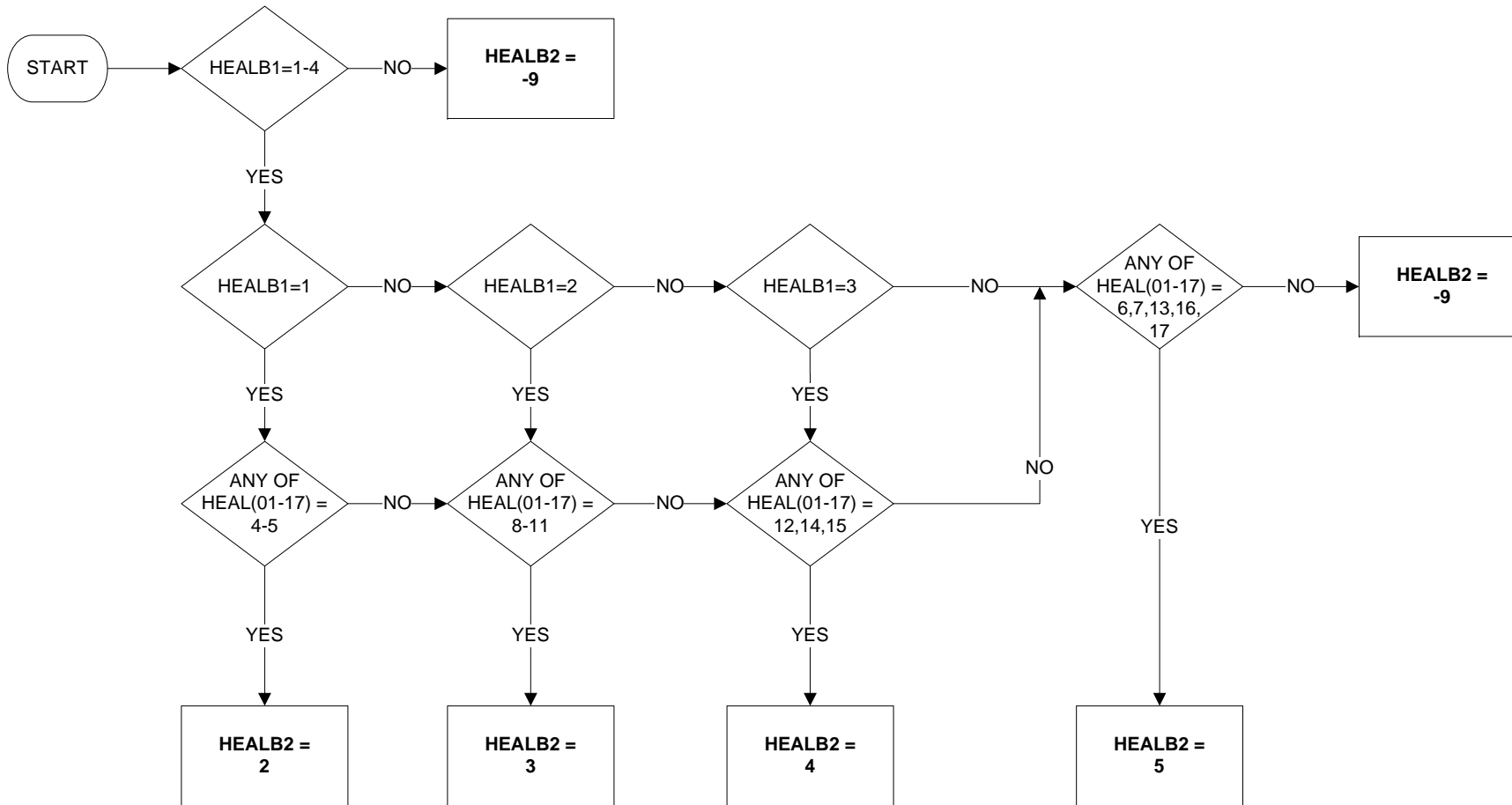

HEALB3 - Respondent's health problems (banded)

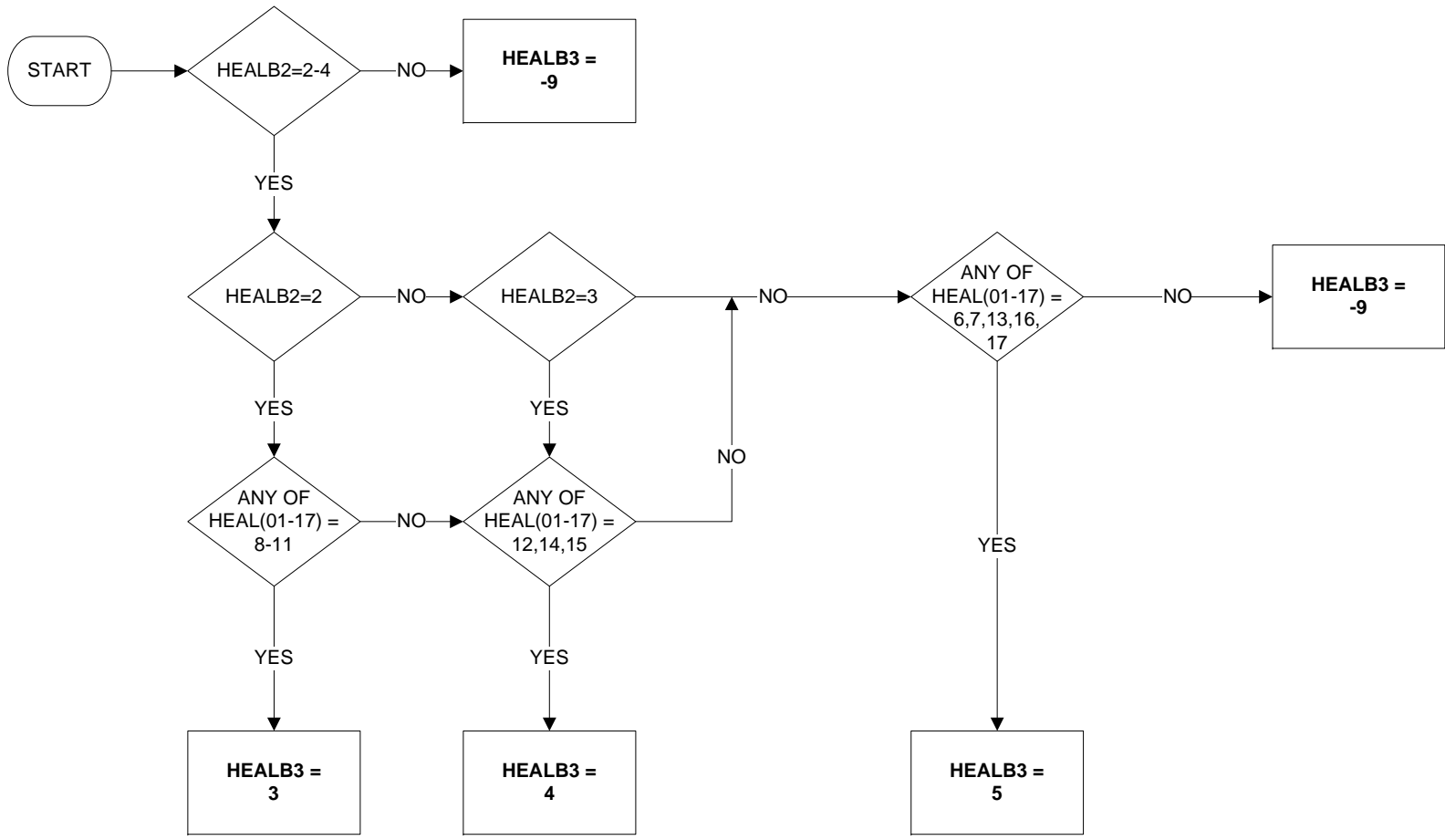

HEALB4 - Respondent's health problems (banded)

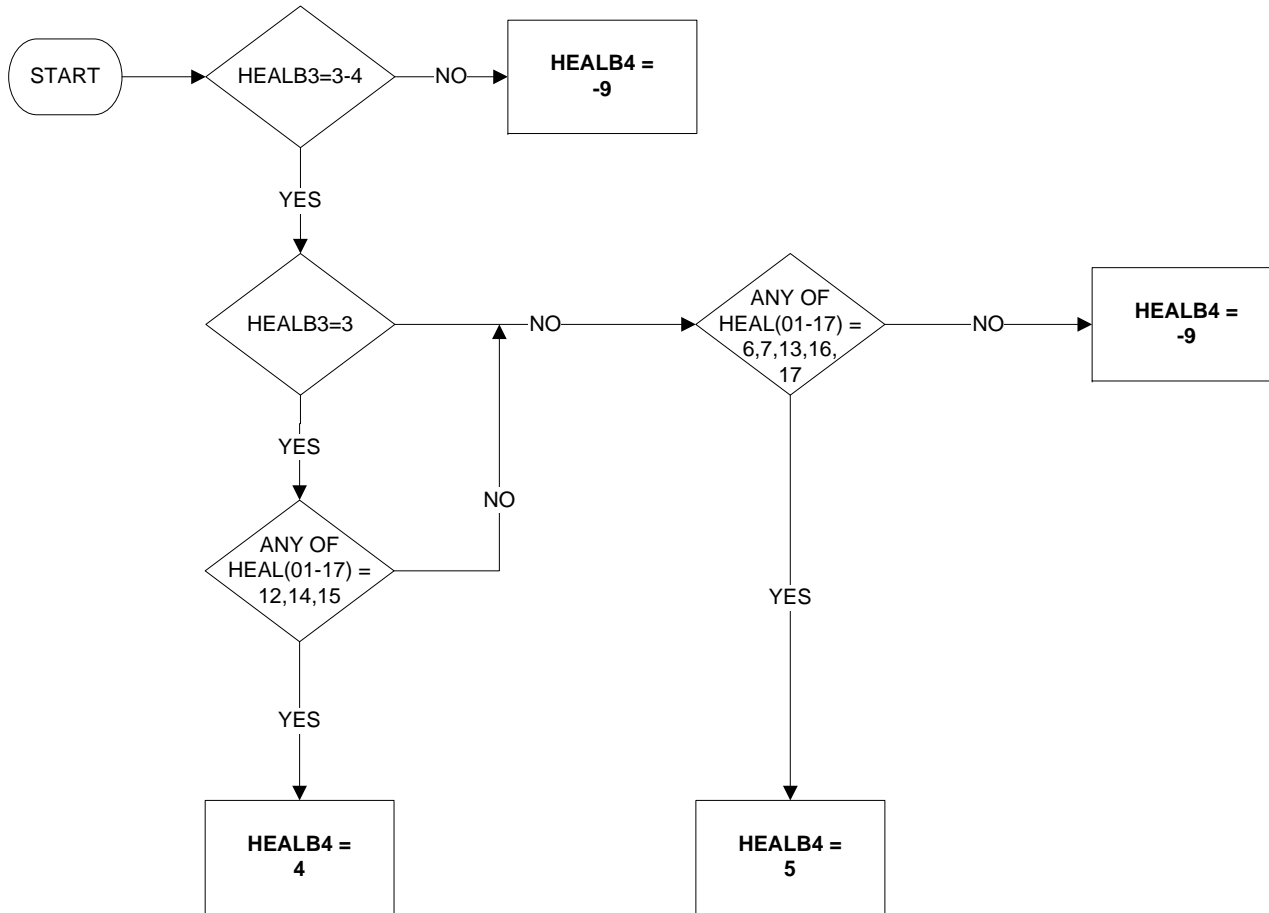

HEALB5 - Respondent's health problems (banded)

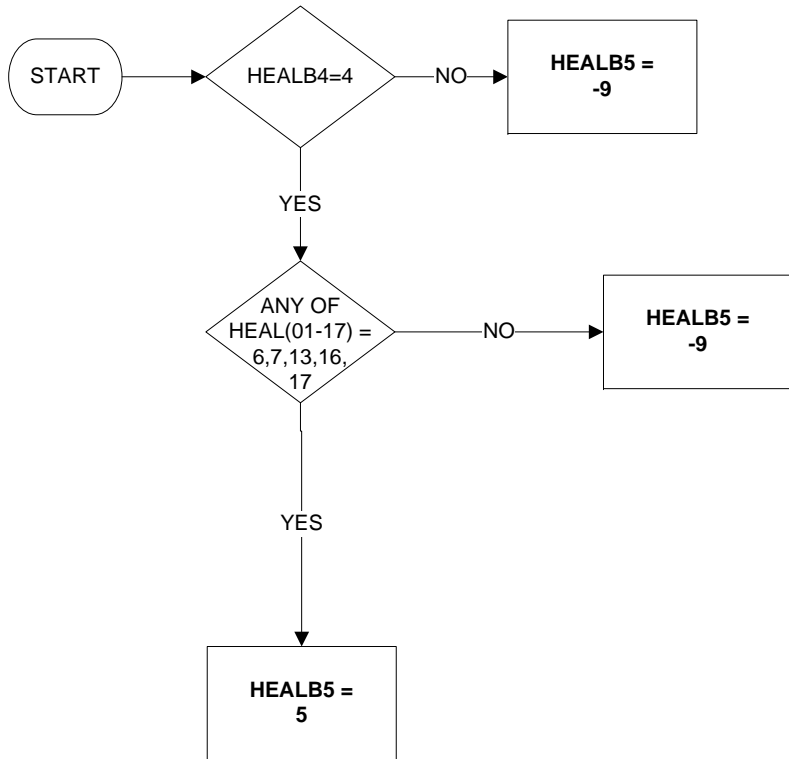

HEALTHB - Health problems which affect respondent the most (banded)

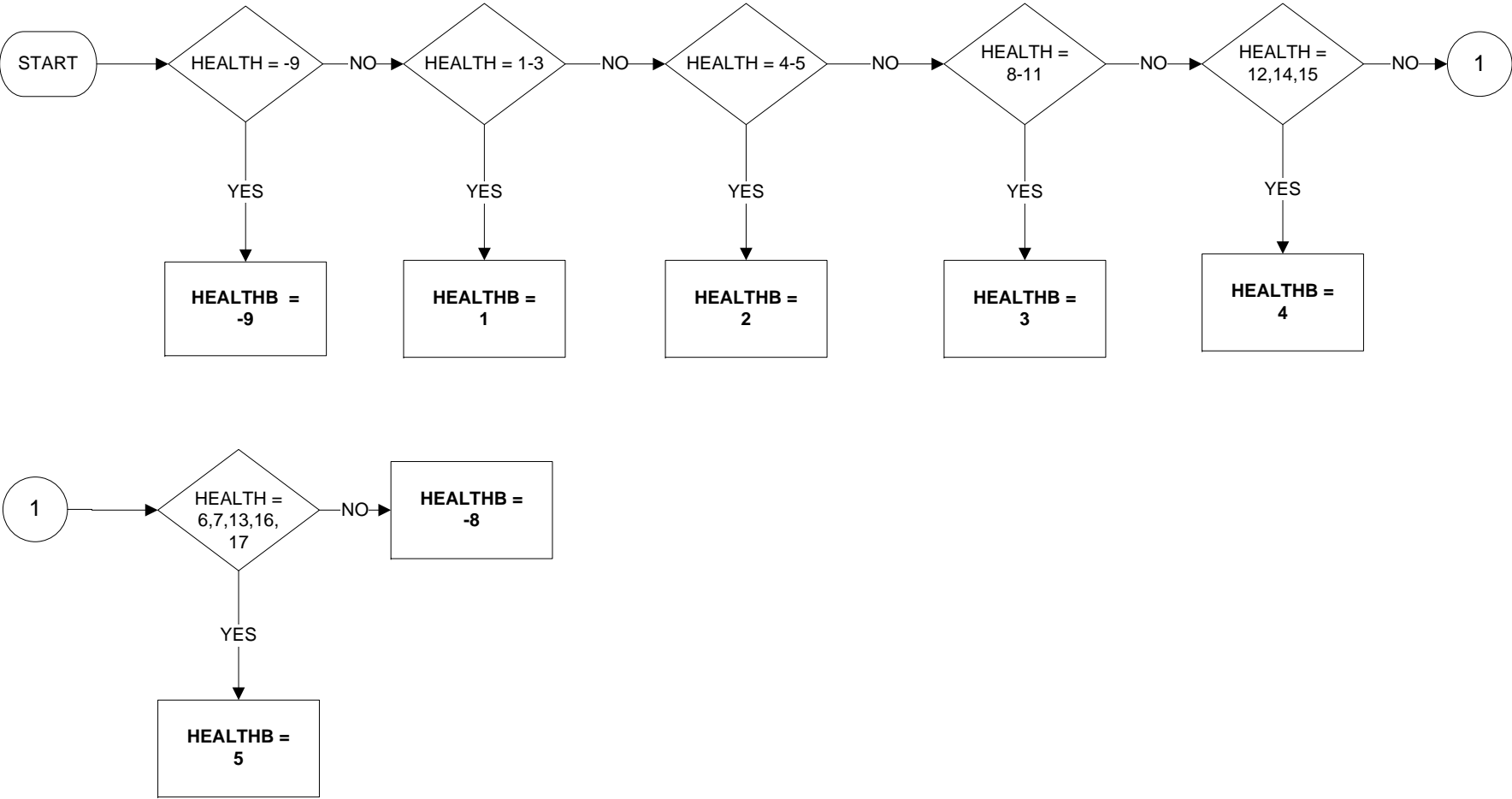

HIQUAL11 - Highest qualification/ Trade apprenticeship (1 of 6)

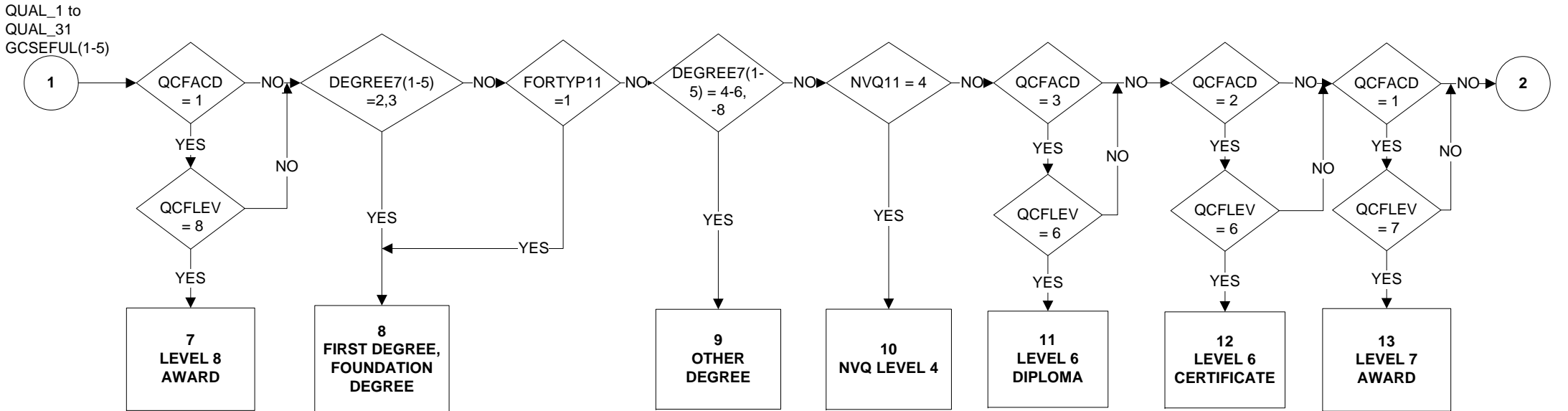
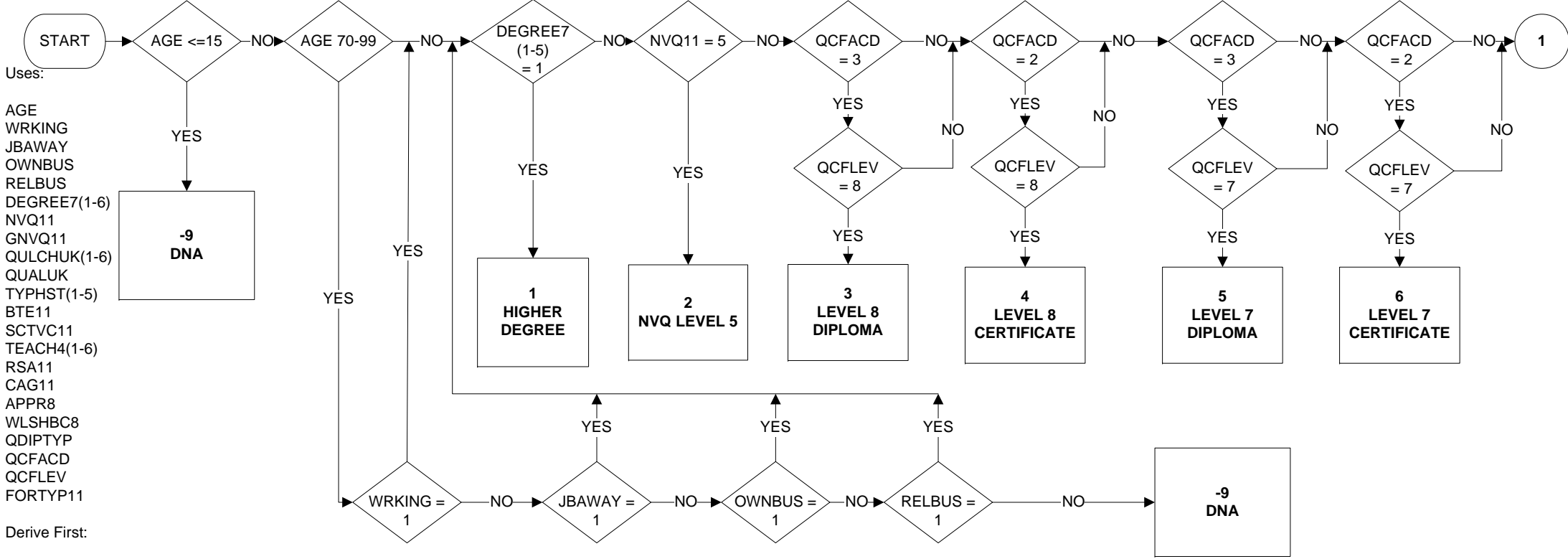

HIQUAL11 - Highest qualification/ Trade apprenticeship (2 of 6)

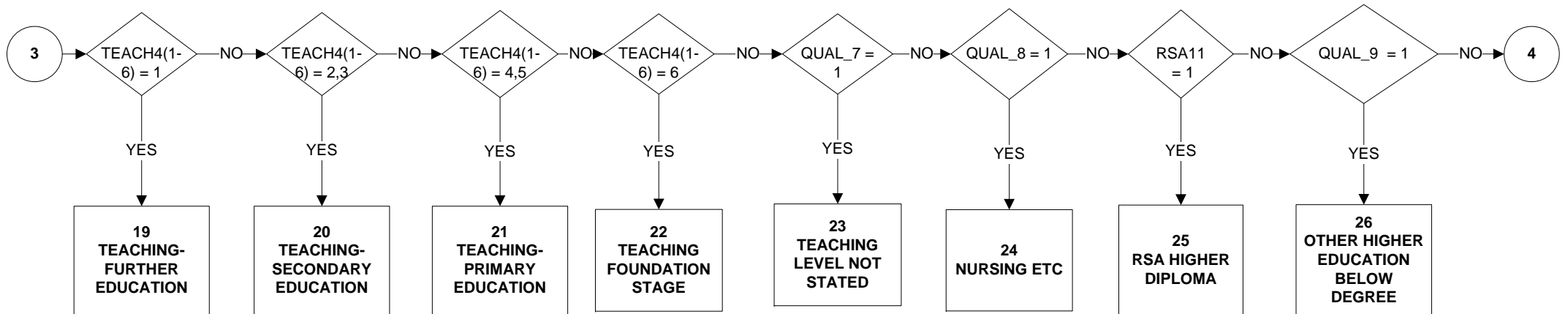
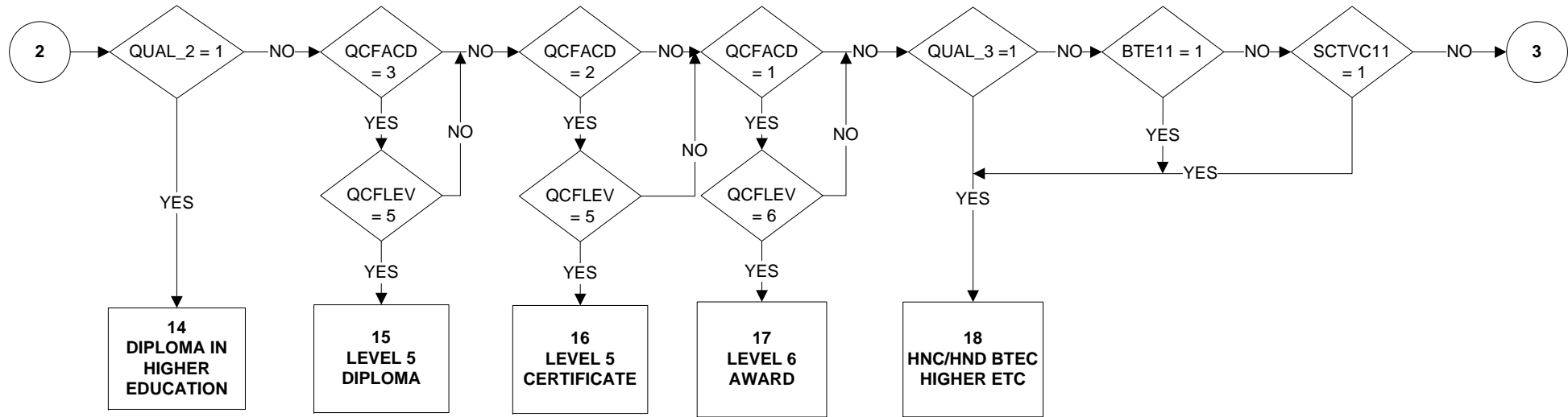

HIQUAL11 - Highest qualification/ Trade apprenticeship (3 of 6)

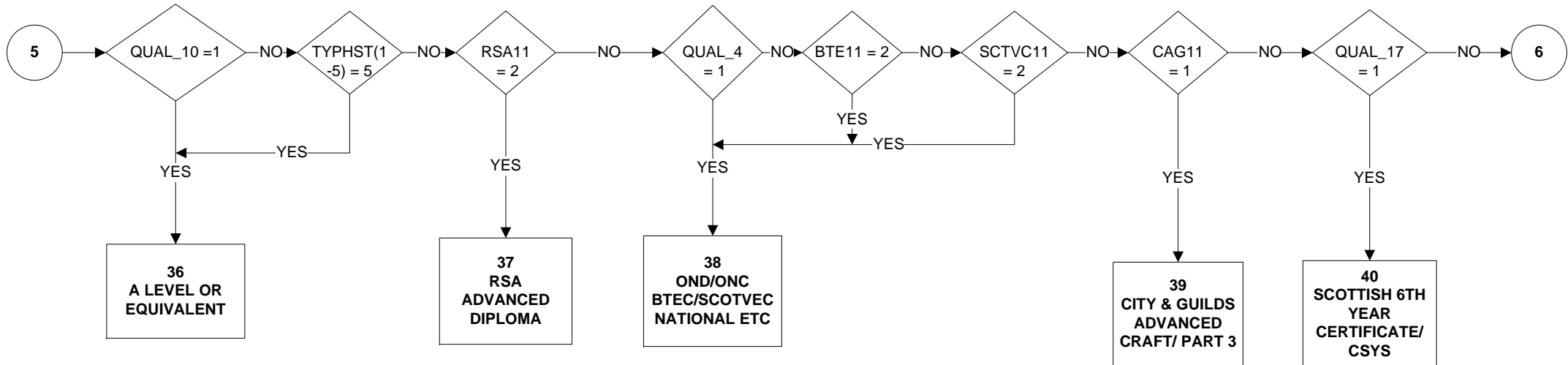
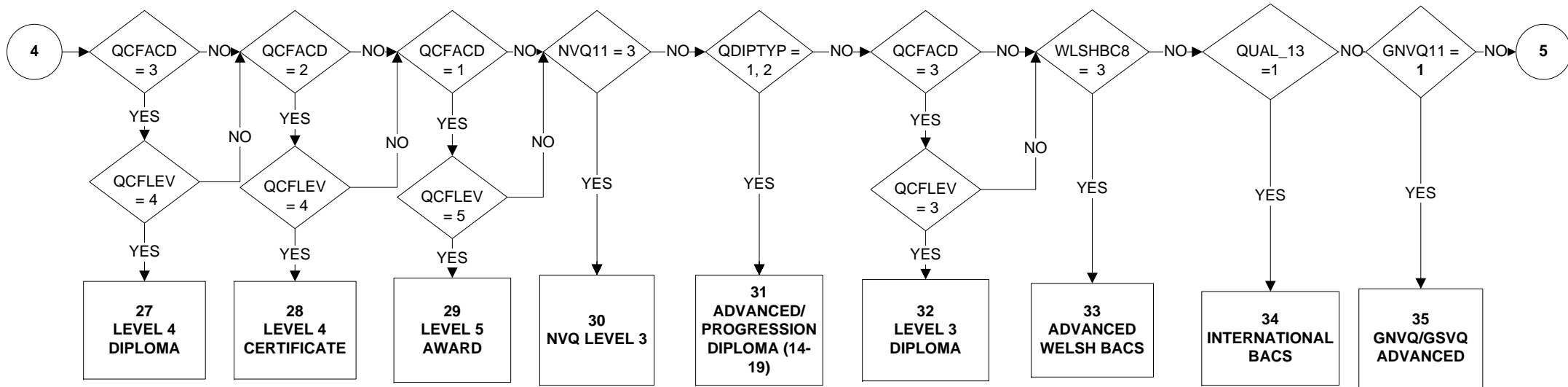

HIQUAL11 - Highest qualification/ Trade apprenticeship (4 of 6)

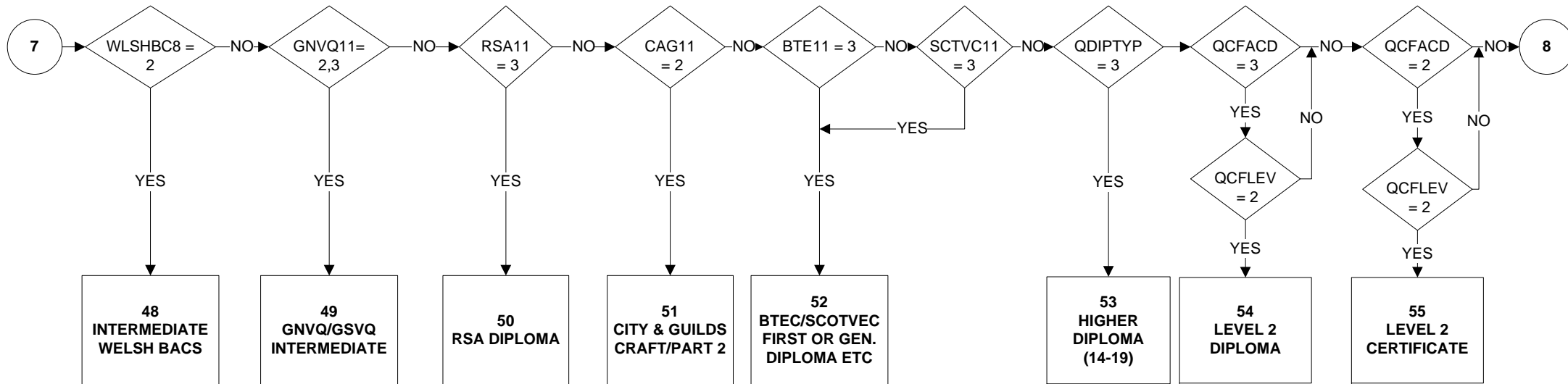
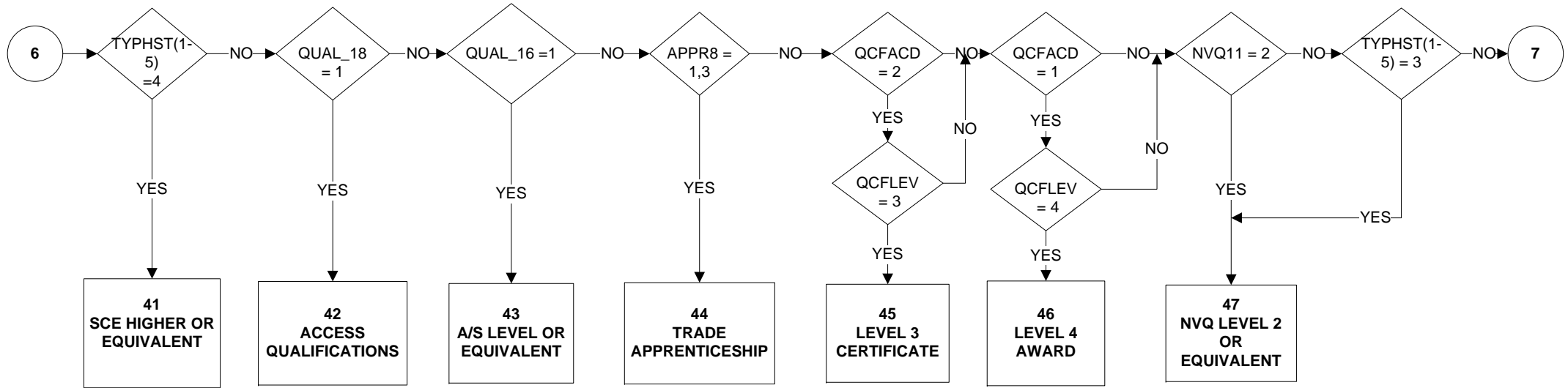

HIQUAL11 - Highest qualification/ Trade apprenticeship (5 of 6)

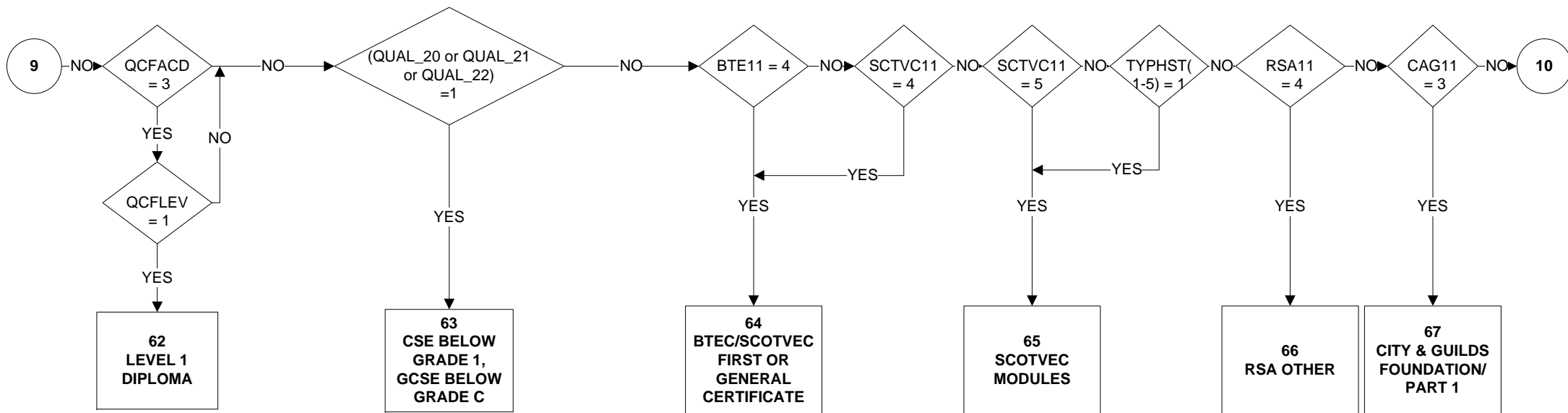
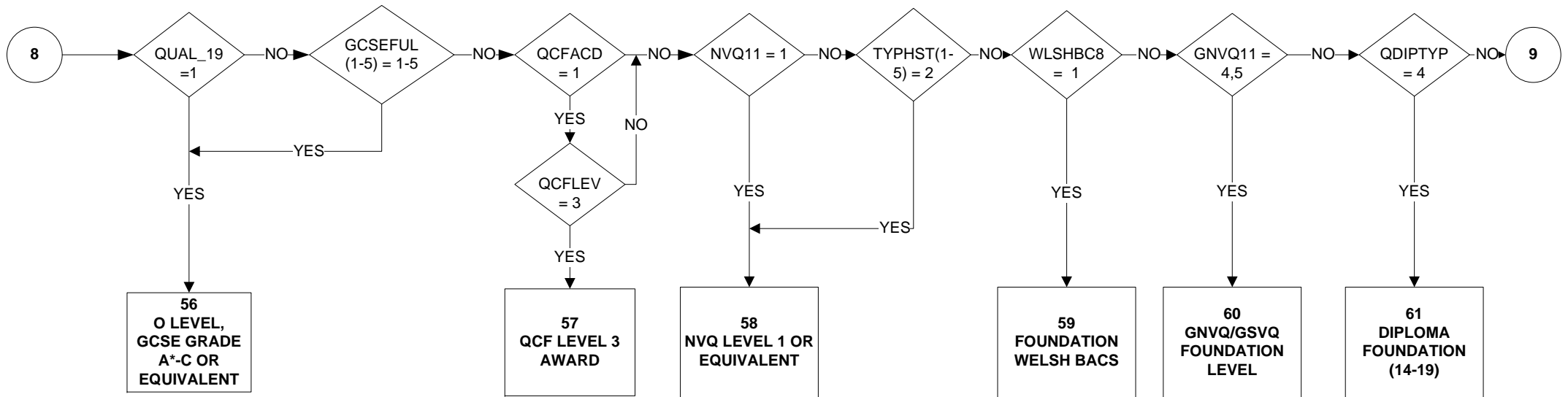

HIQUAL11 - Highest qualification/ Trade apprenticeship (6 of 6)

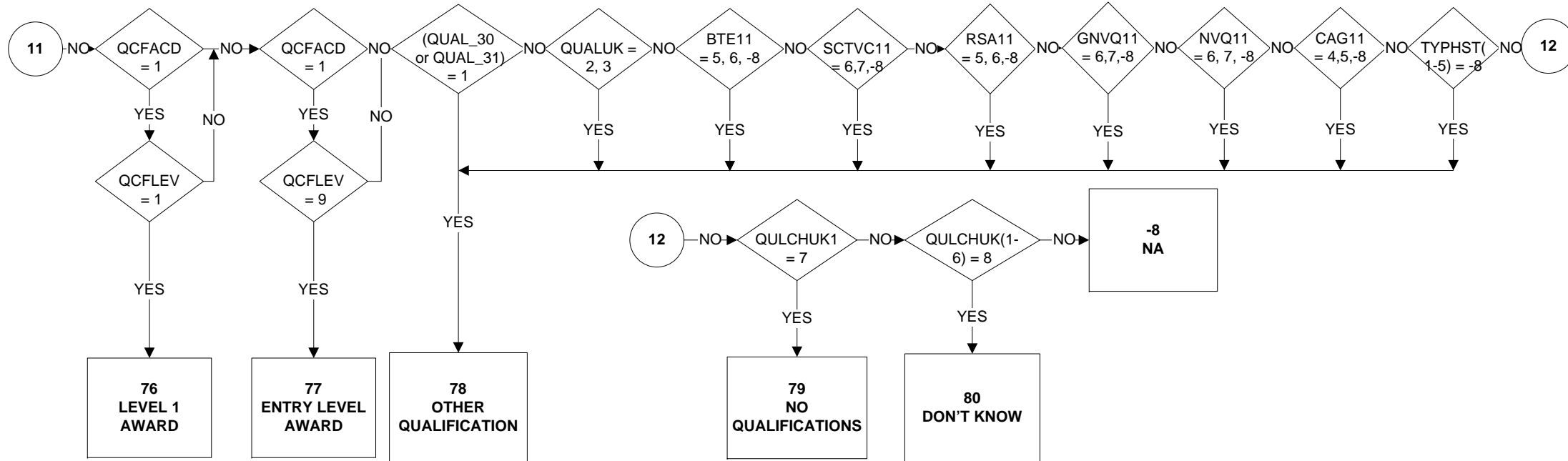
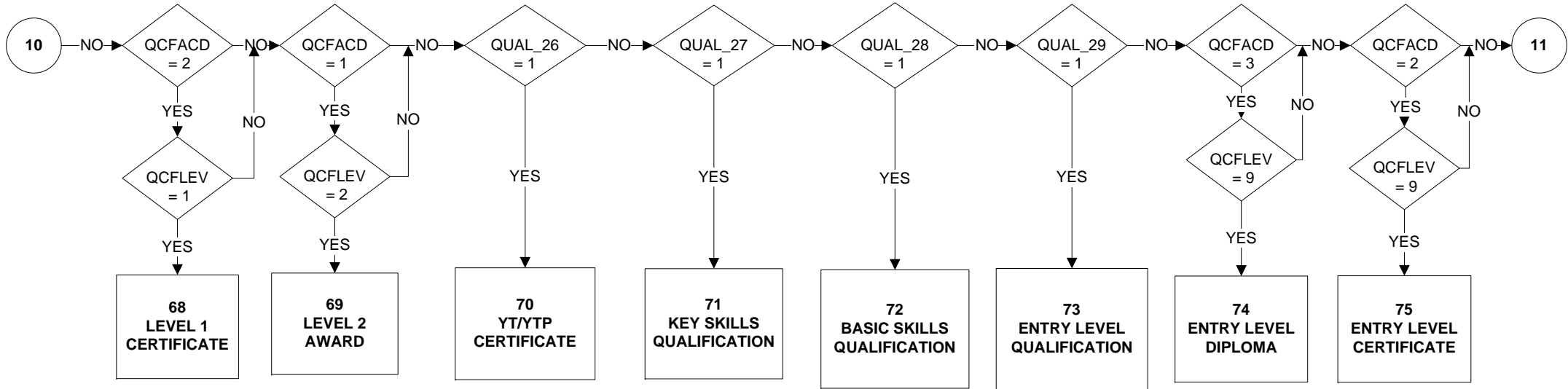

HIQUAL11D - Highest qualification (detailed grouping)

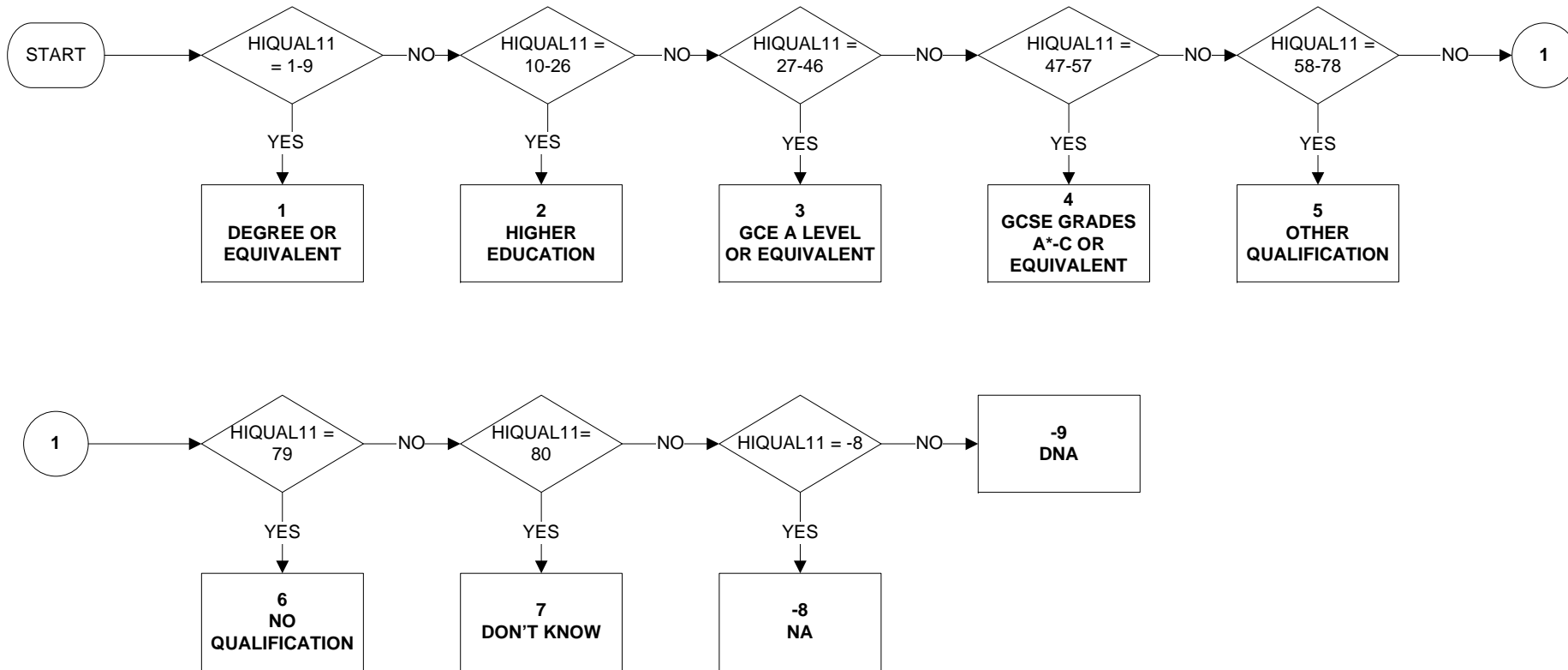

Uses:

HIQUAL11

Derive First:

HIQUAL11

HITQUA11 – Highest qualification that training leads to (1 of 9)

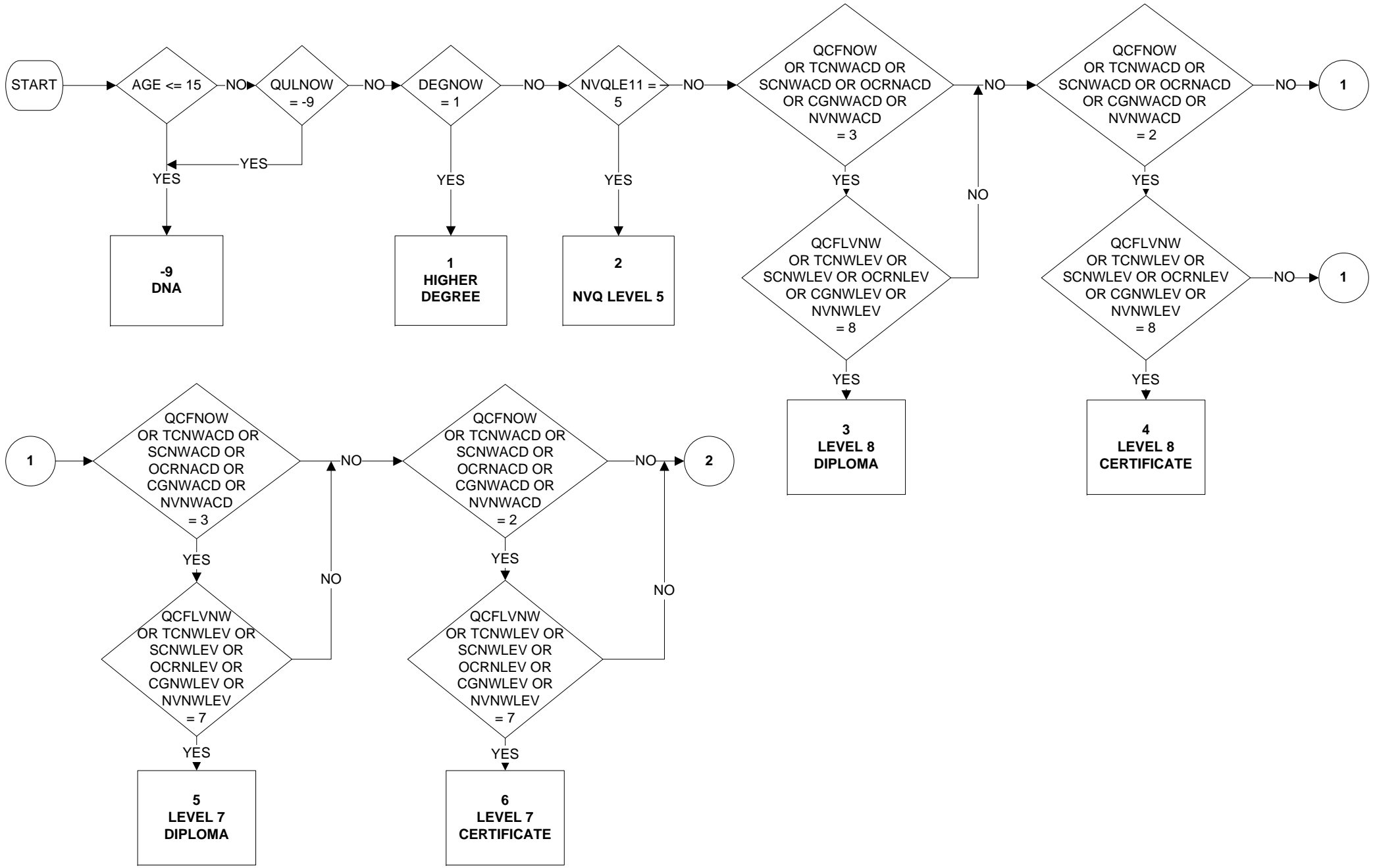

HITQUA11 – Highest qualification that training leads to (2 of 9)

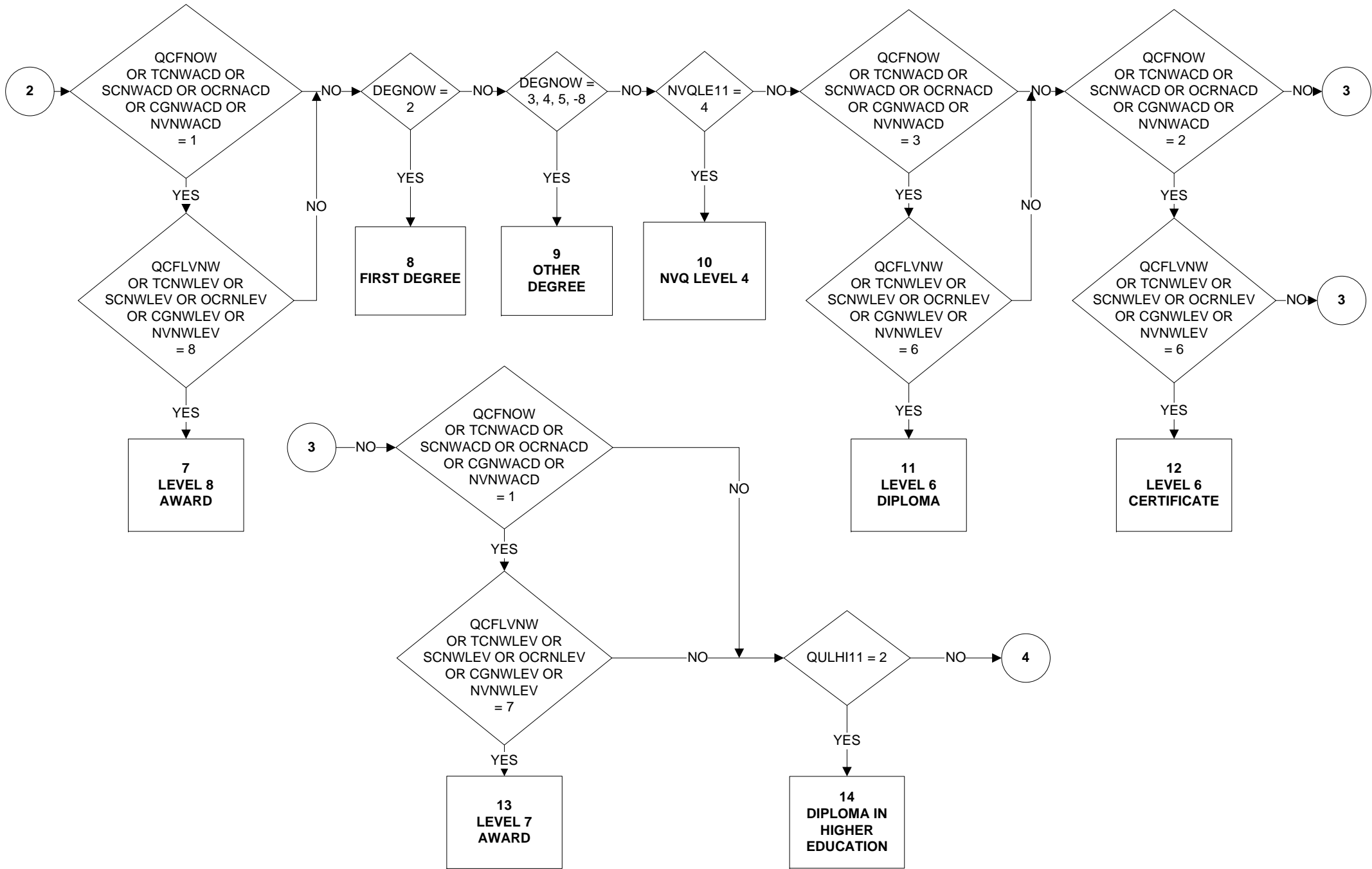

HITQUA11 – Highest qualification that training leads to (3 of 9)

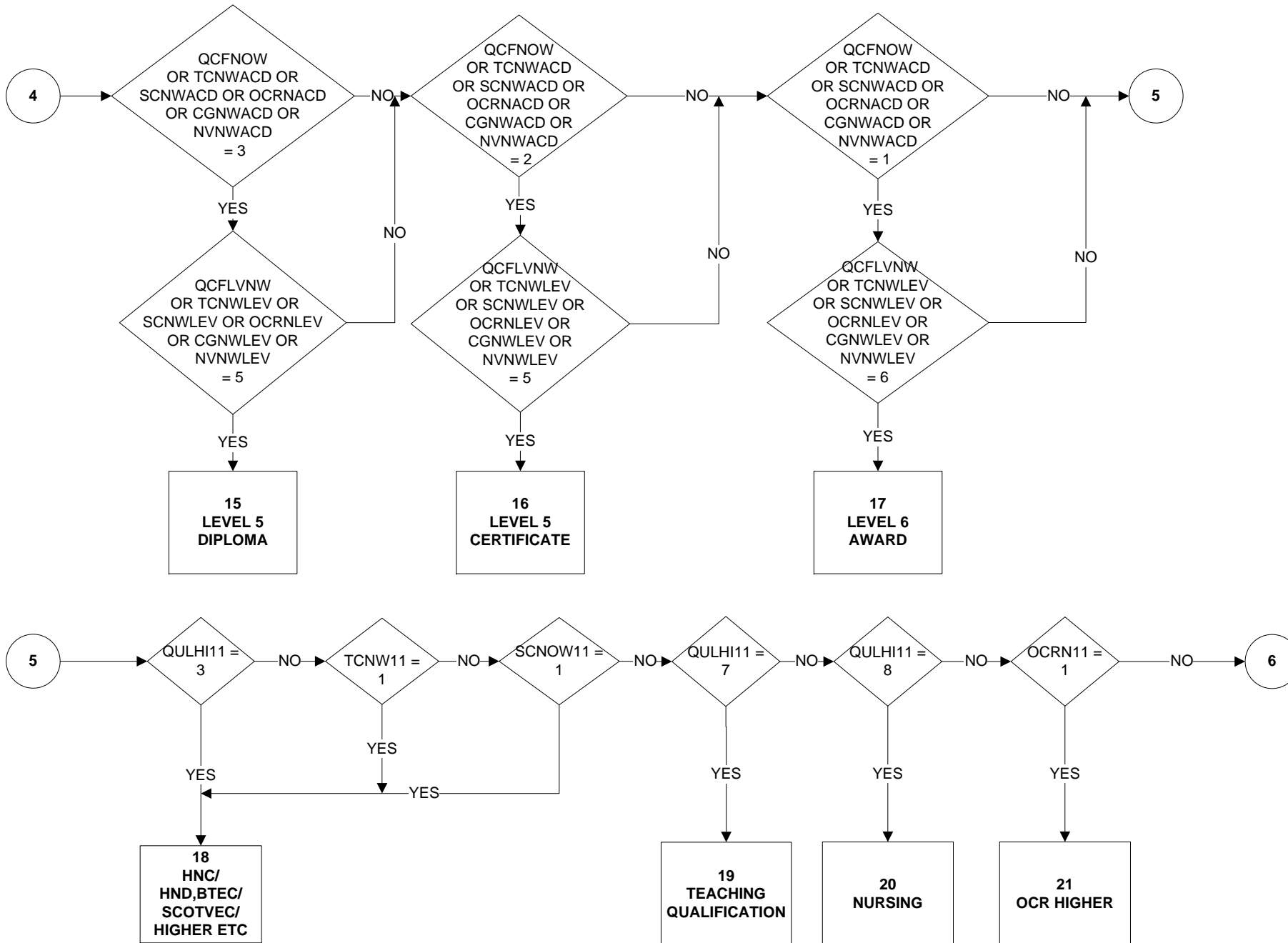

HITQUA11 – Highest qualification that training leads to (4 of 9)

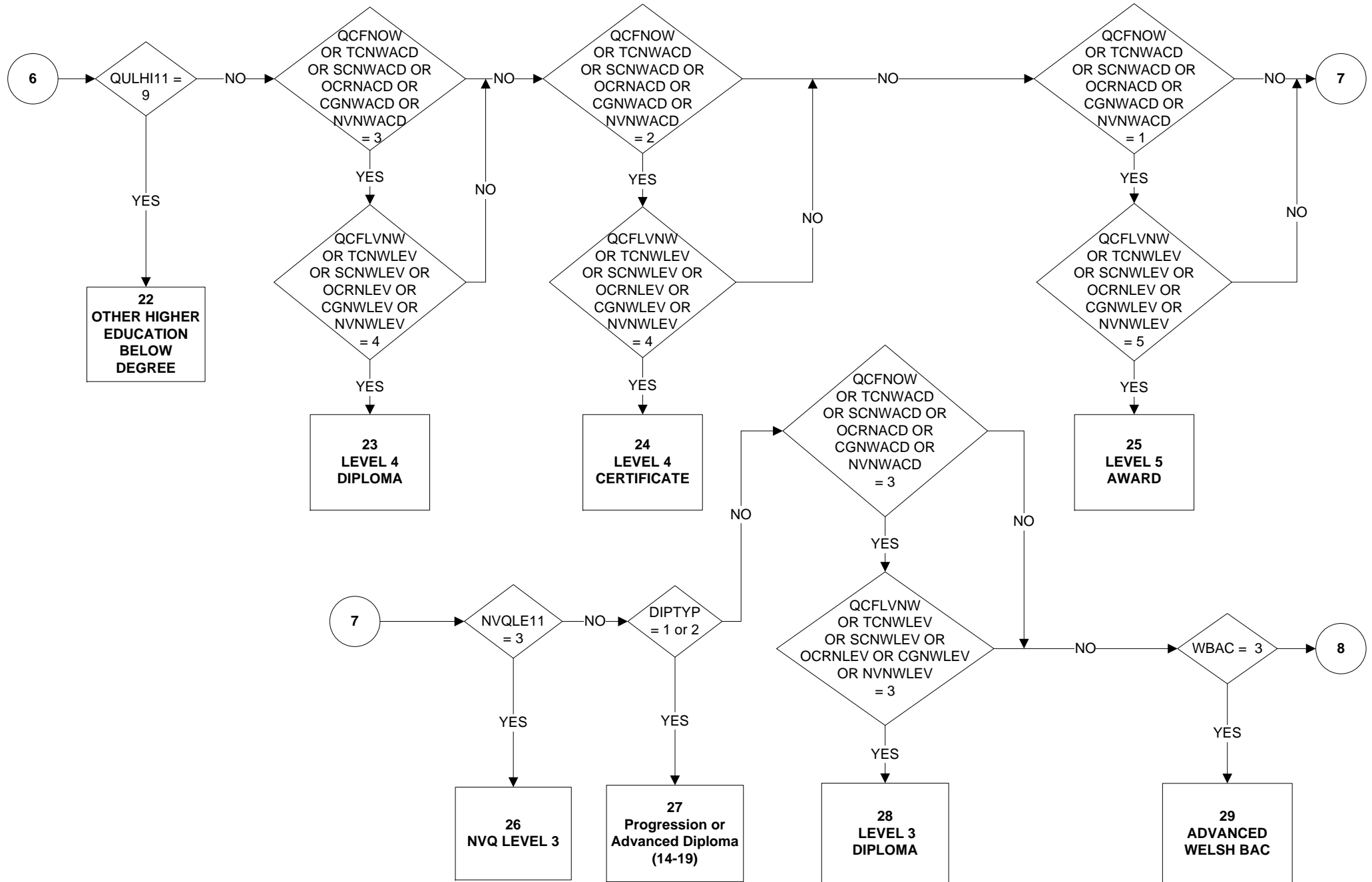

HITQUA11 – Highest qualification that training leads to (5 of 9)

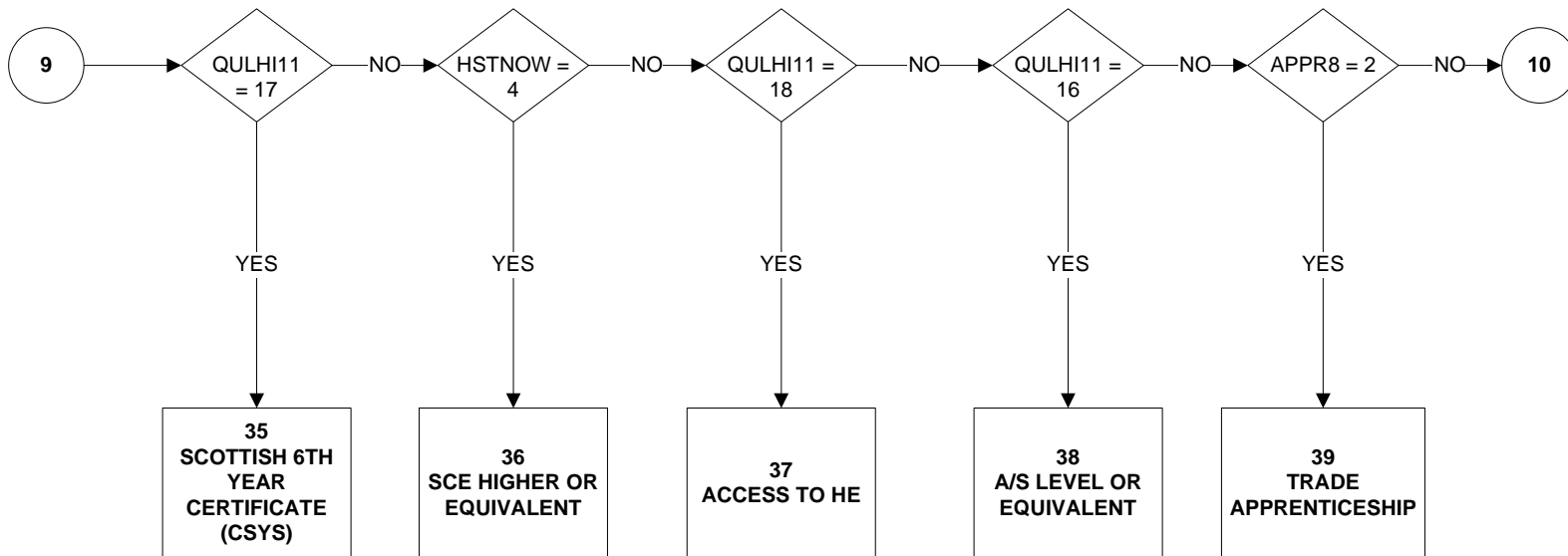
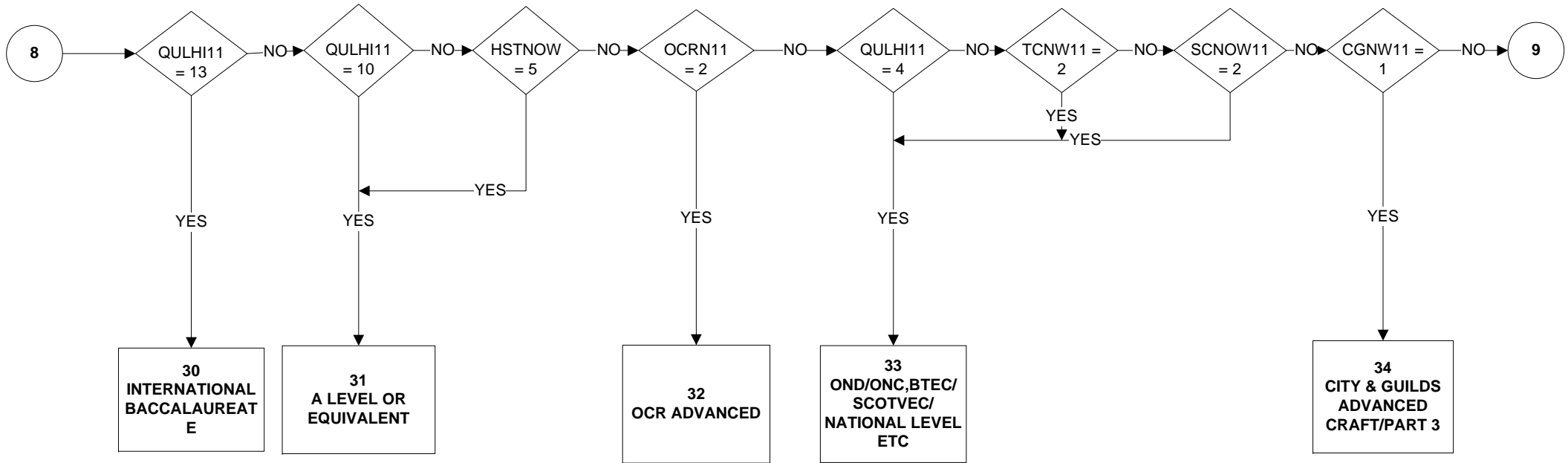

HITQUA11 – Highest qualification that training leads to (6 of 9)

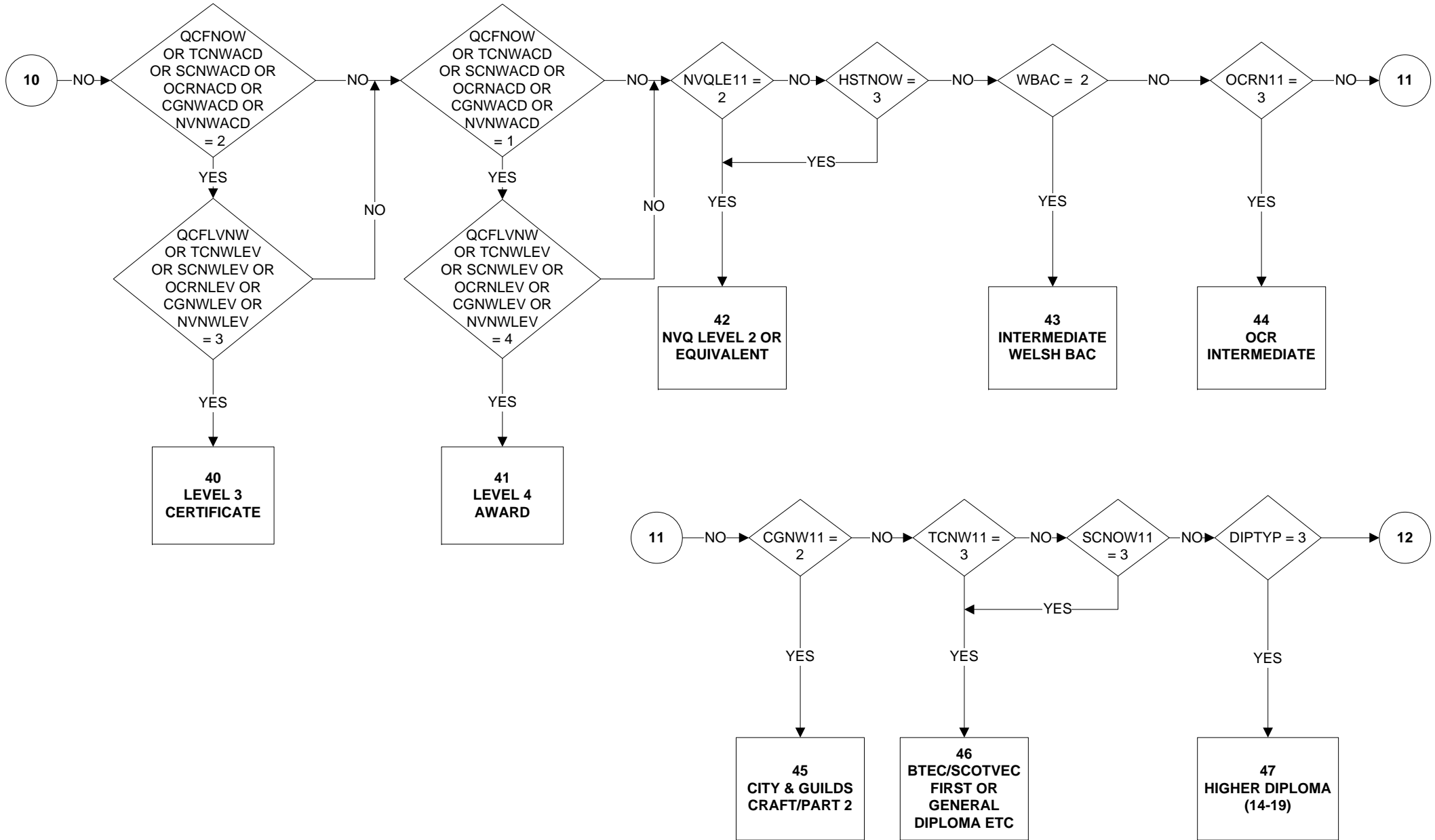

HITQUA11 – Highest qualification that training leads to (7 of 9)

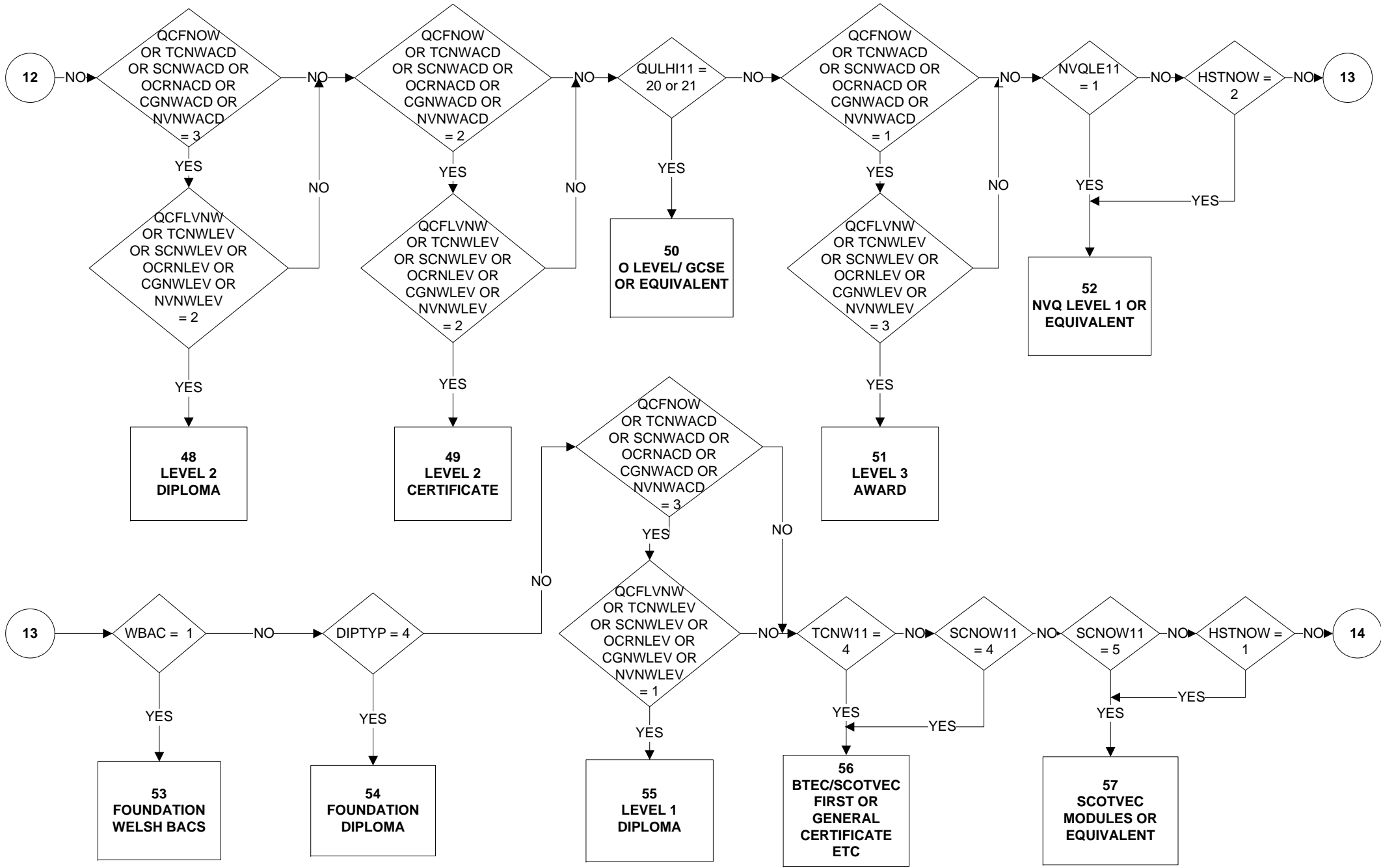

HITQUA11 – Highest qualification that training leads to (8 of 9)

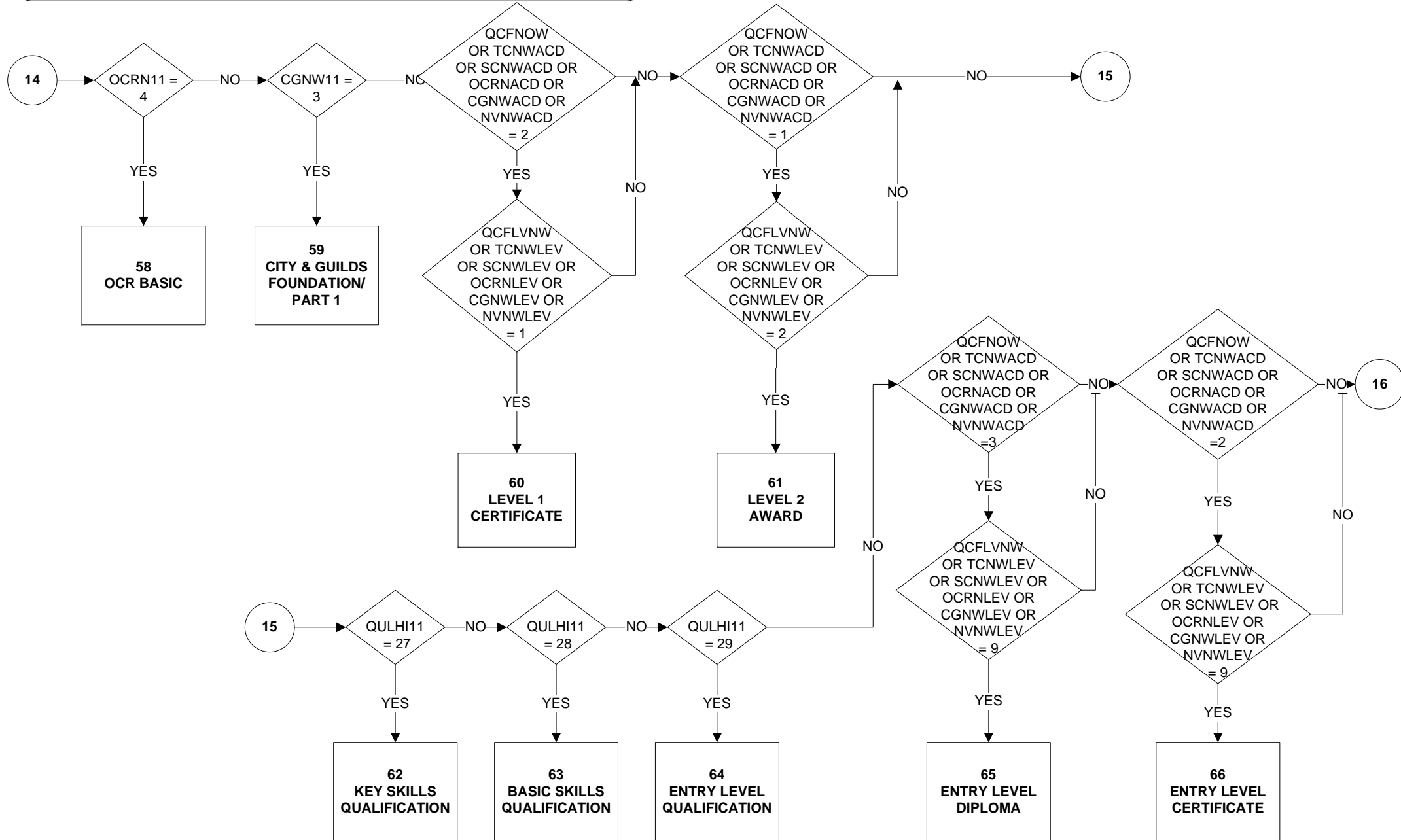

HITQUA11 – Highest qualification that training leads to (9 of 9)

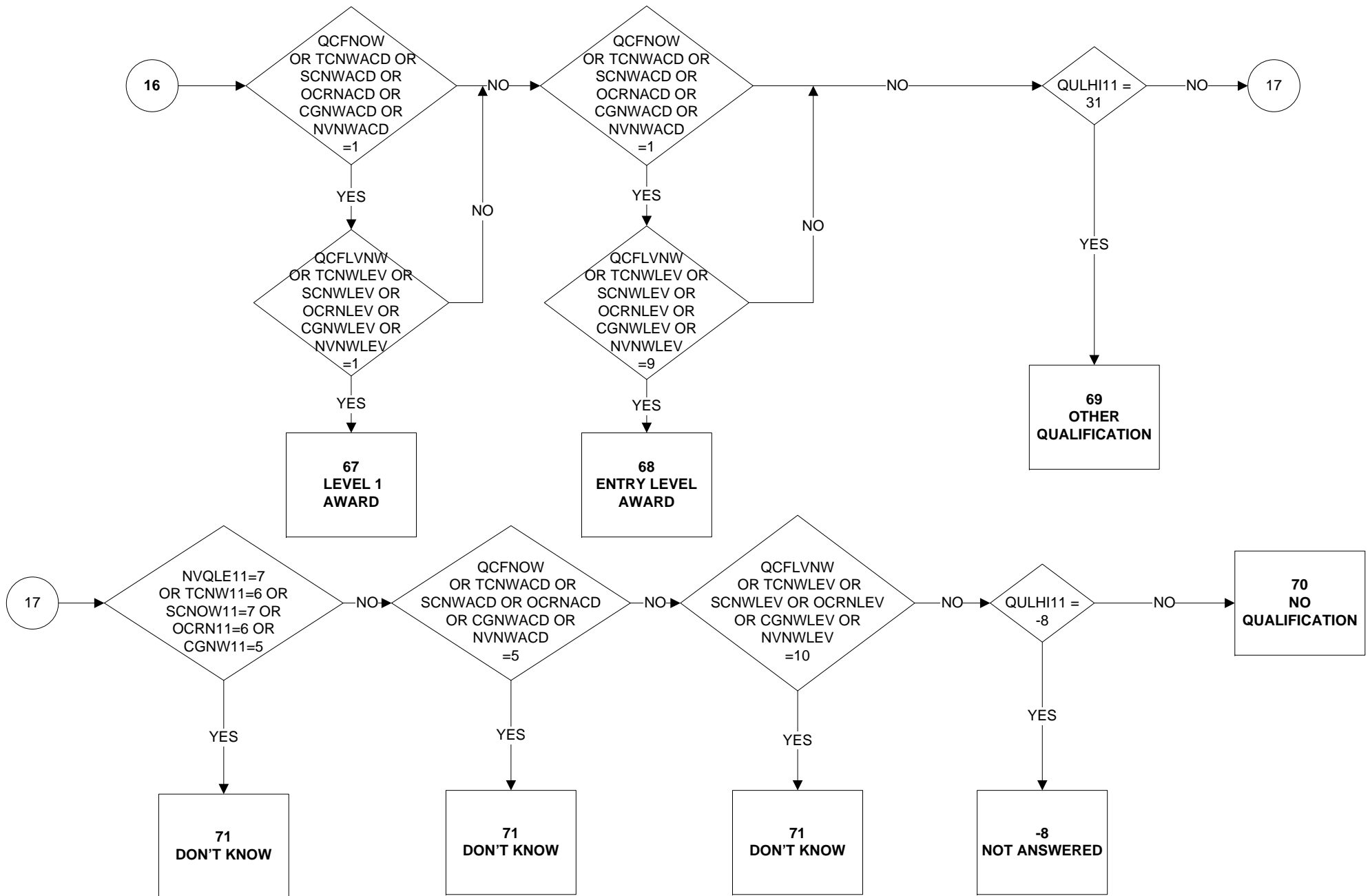

HOURLY PAY - Average hourly pay

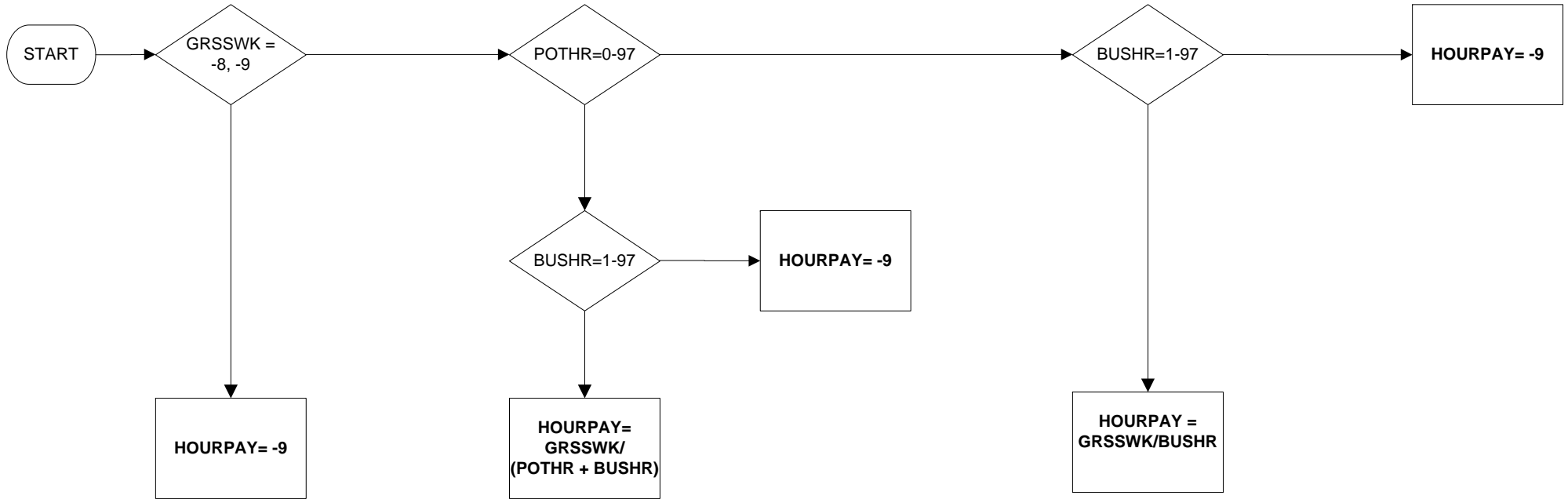

Uses:

- GRSSWK
- POTHR
- BUSHR

Derive First:

- GRSSWK
- BUSHR

HRP - Household Reference Person

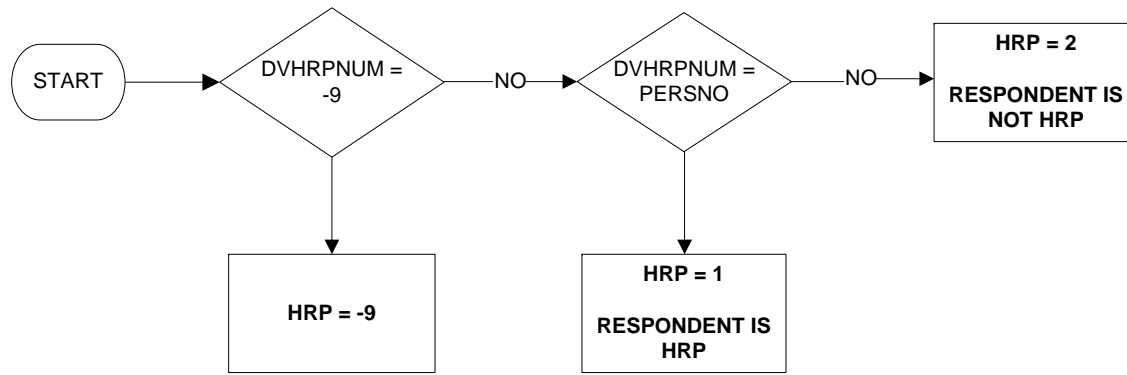

Uses:

DVHRPNUM
PERSNO

Derive First:

DVHRPNUM

ILLFRI - Whether respondent was absent from work (due to illness/injury) on a Friday

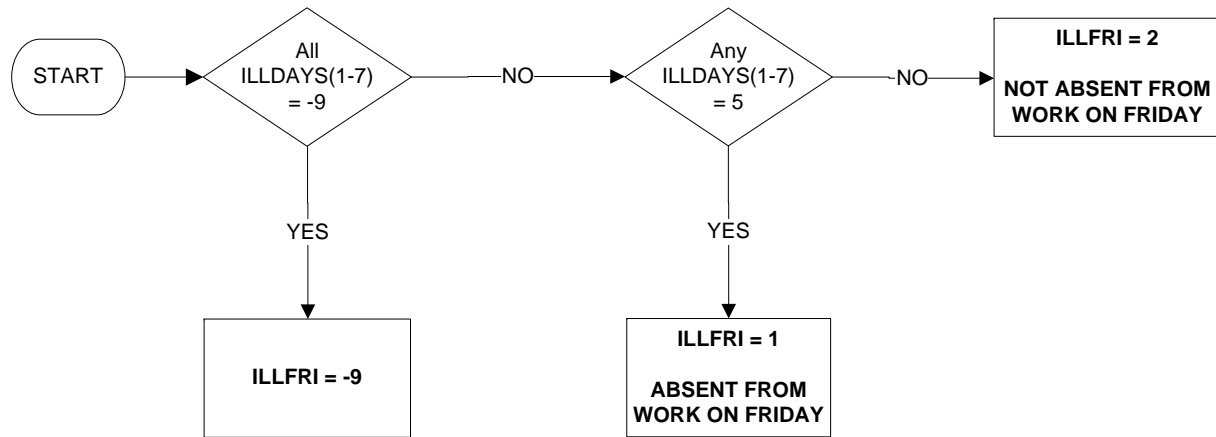

Uses:

ILLDAYS(1-7)

ILLMON - Whether respondent was absent from work (due to illness/injury) on a Monday

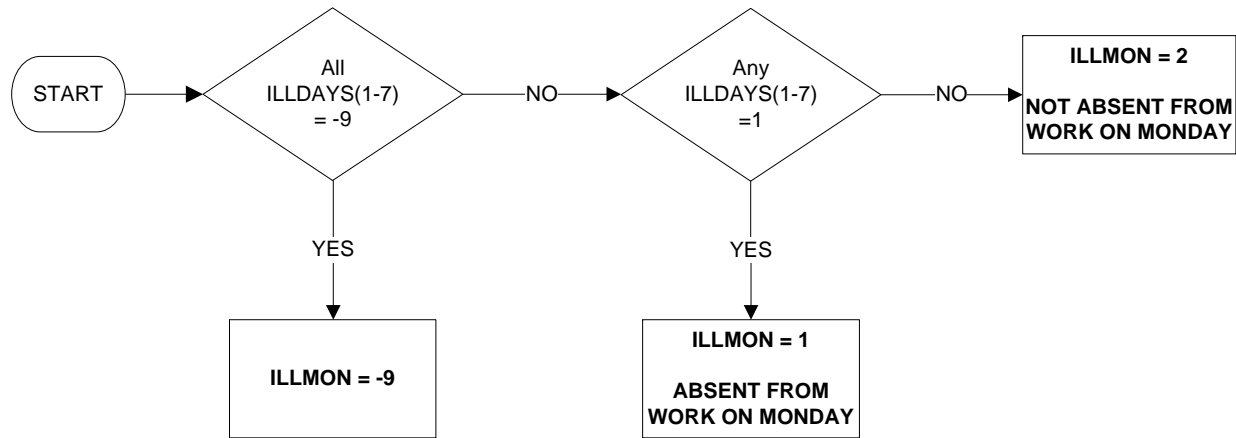

Uses:

ILLDAYS(1-7)

ILLOFF - Number of days absent from work (due to illness or injury) in reference week

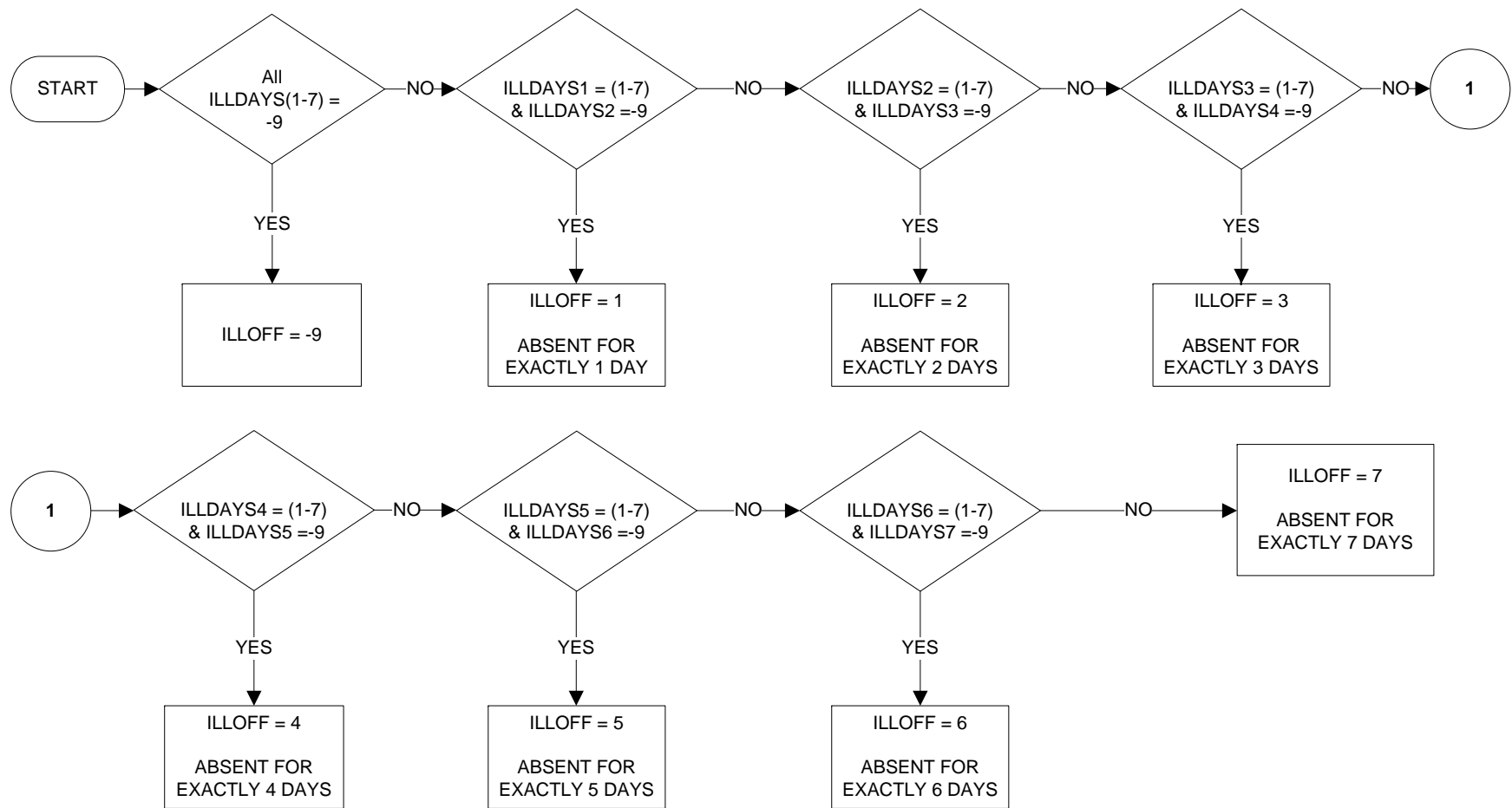

Uses:

ILLDAYS(1-7)

ILLSAT - Whether respondent was absent from work (due to illness/injury) on a Saturday

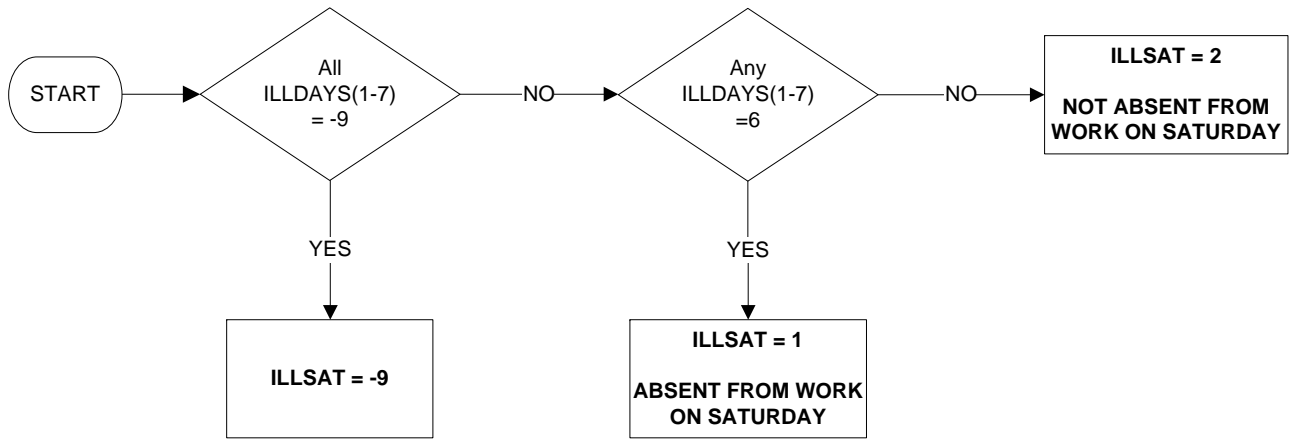

Uses:

ILLDAYS(1-7)

ILLSUN - Whether respondent was absent from work (due to illness/injury) on a Sunday

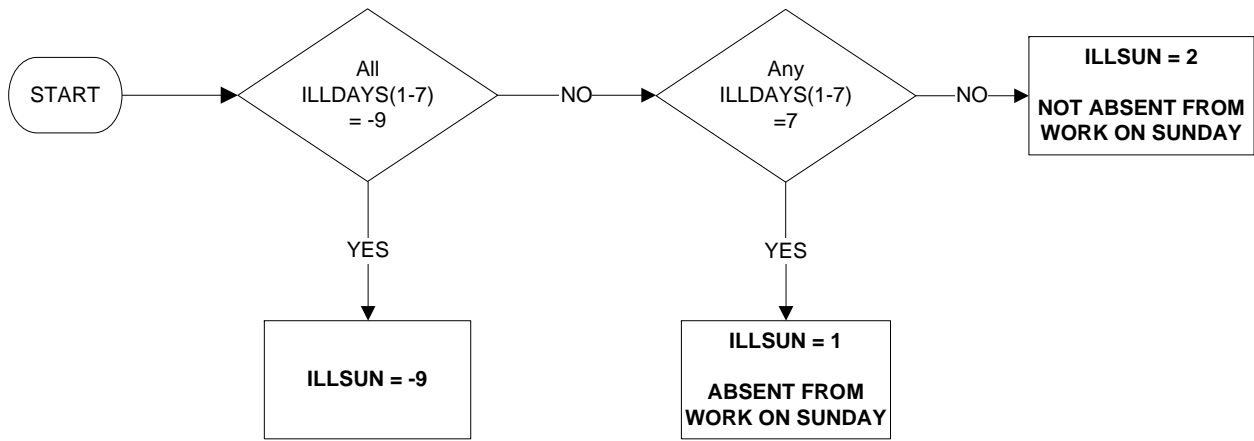

Uses:

ILLDAYS(1-7)

ILLTHU - Whether respondent was absent from work (due to illness/injury) on a Thursday

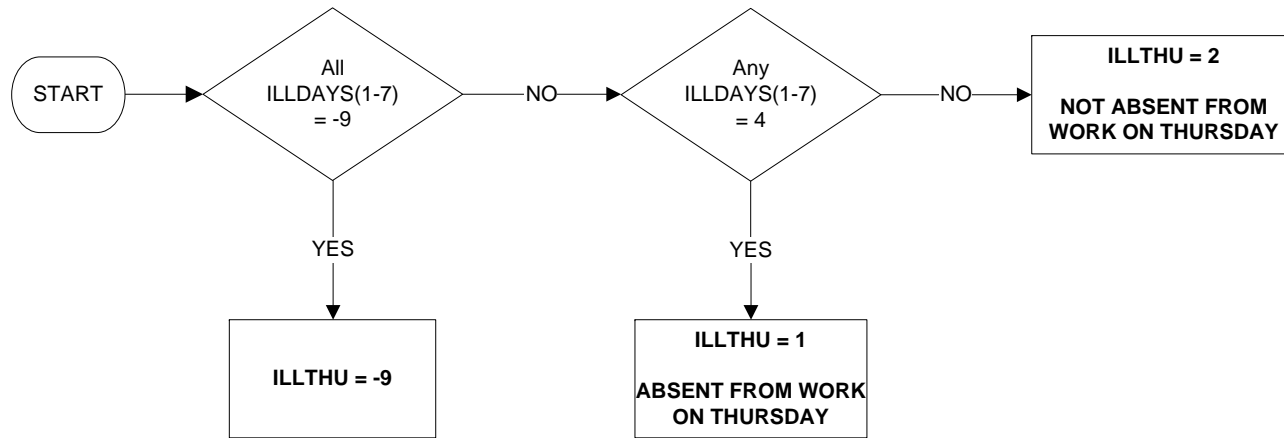

Uses:

ILLDAYS(1-7)

ILLTUE - Whether respondent was absent from work (due to illness/injury) on a Tuesday

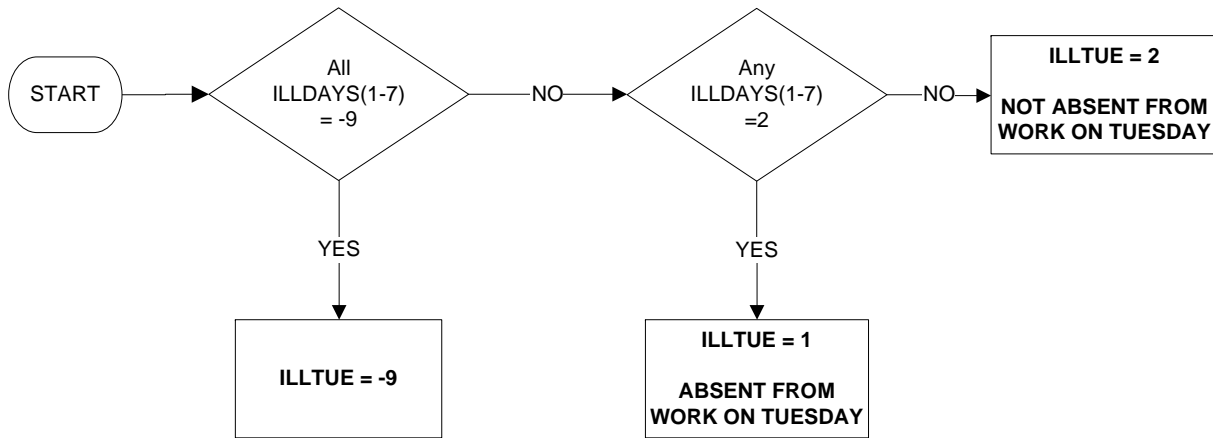

Uses:

ILLDAYS(1-7)

ILLWED - Whether respondent was absent from work (due to illness/injury) on a Wednesday

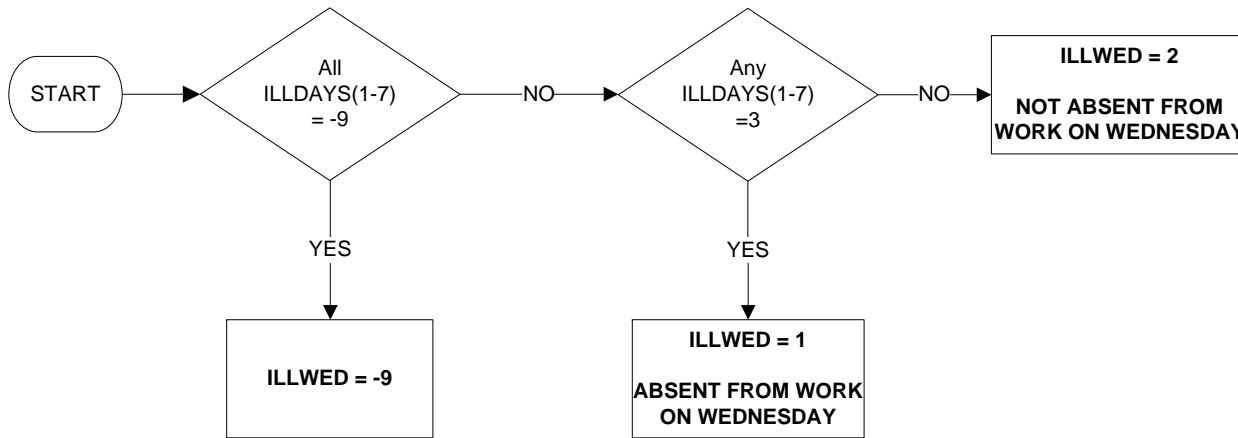

Uses:

ILLDAYS(1-7)

ILODEFR - Economic activity (reported)

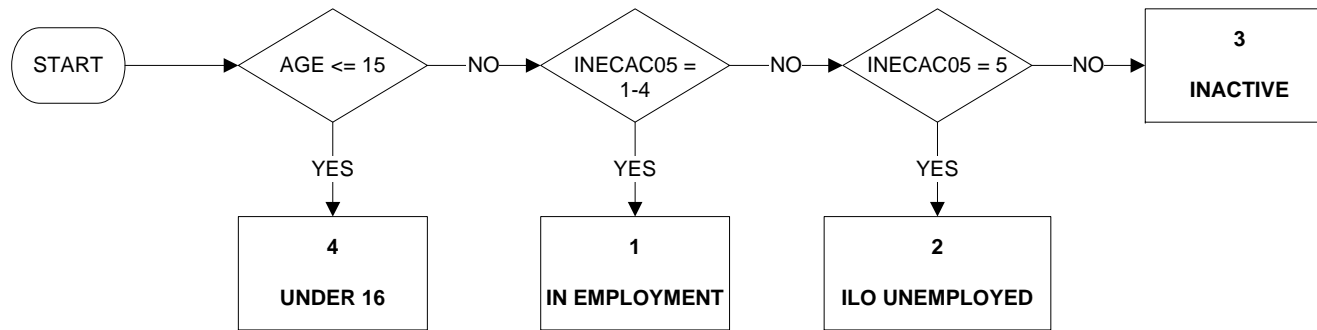

Uses:

AGE
INECAC05

Derive First:

INECAC05

Commentary:

ILODEFR uses employment status as reported (see STATR).
ILODEFR is analogous to ILODEFA with employment edit (at employment status) omitted.

IN0792DL – SIC2007 to SIC92 Conversion DV: Industry Division in Last Job (2 digits)

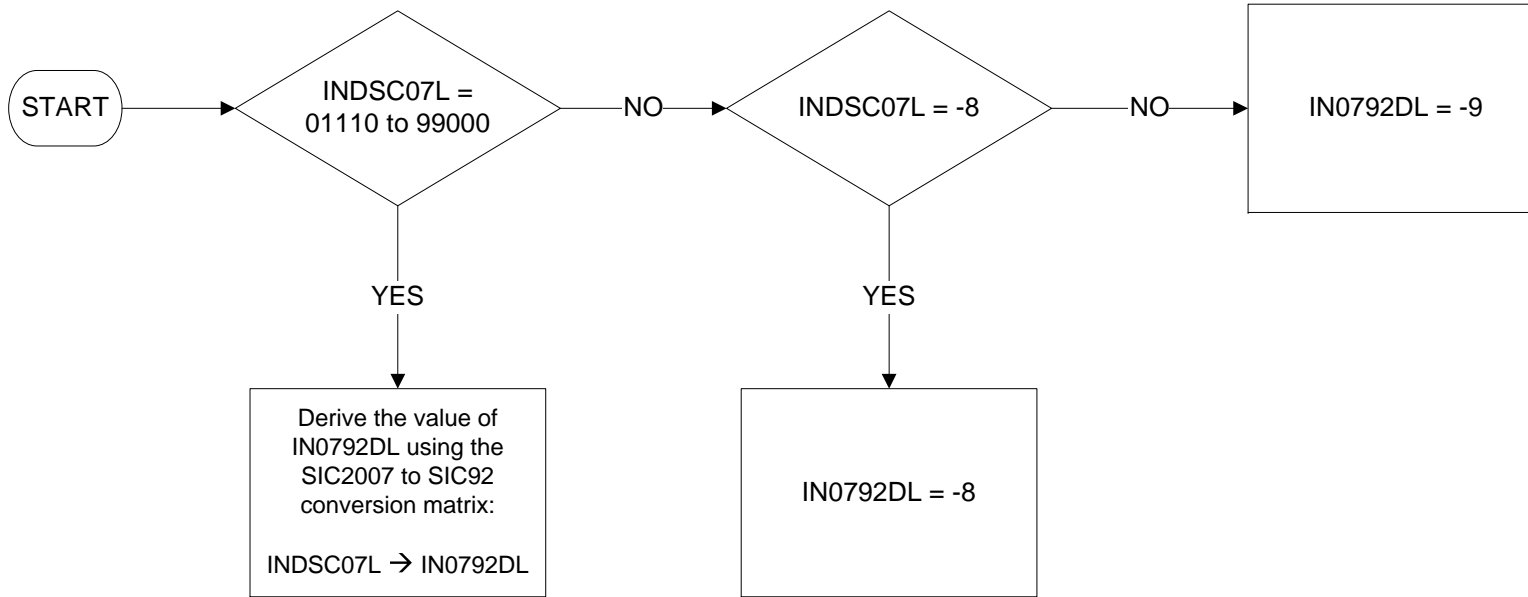

IN0792DM – SIC2007 to SIC92 Conversion DV: Industry Division in Main Job (2 digits)

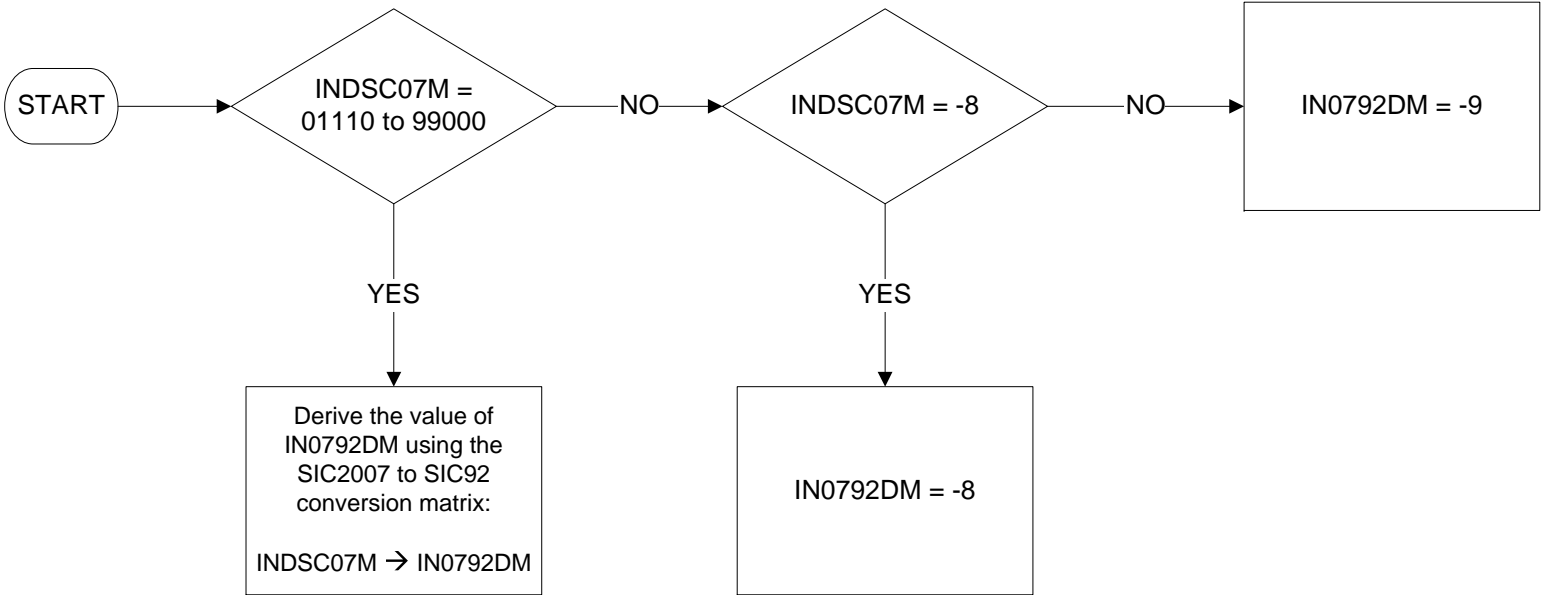

IN0792DO – SIC2007 to SIC92 Conversion DV: Industry Division in Job one year ago

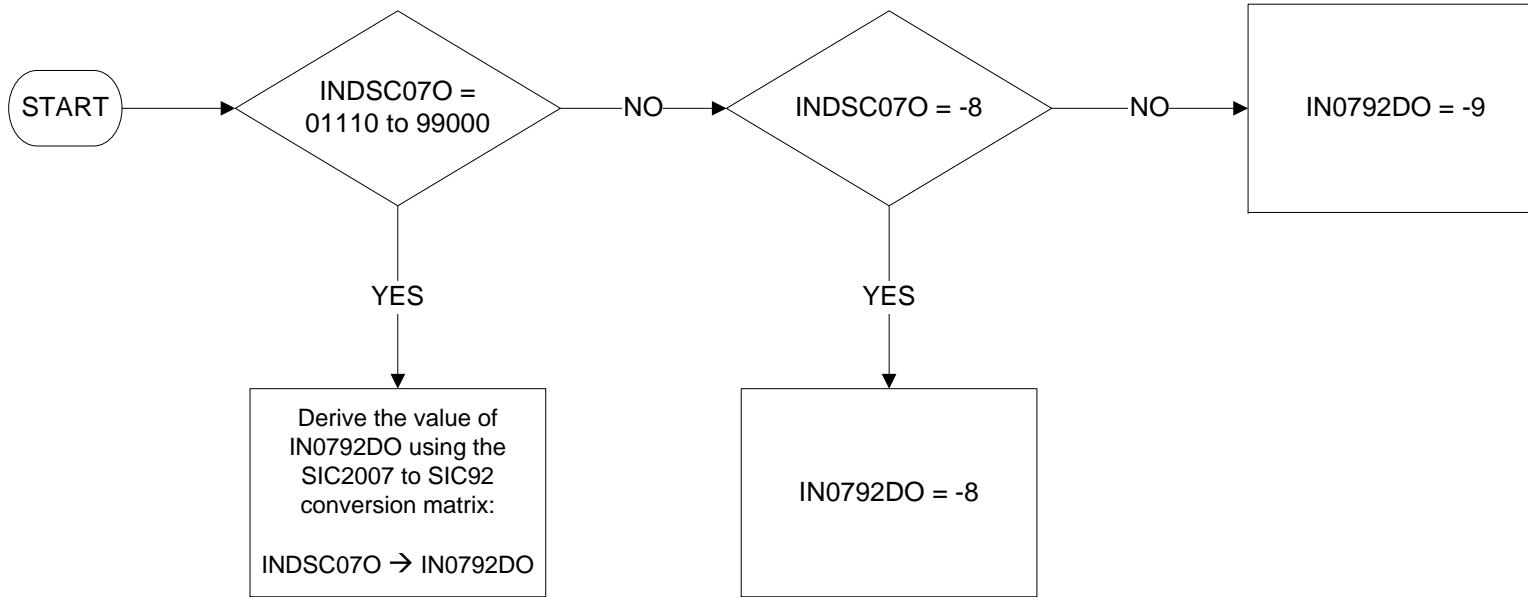

IN0792DR – SIC2007 to SIC92 Conversion DV: Industry division in job made redundant from (1 of 2)

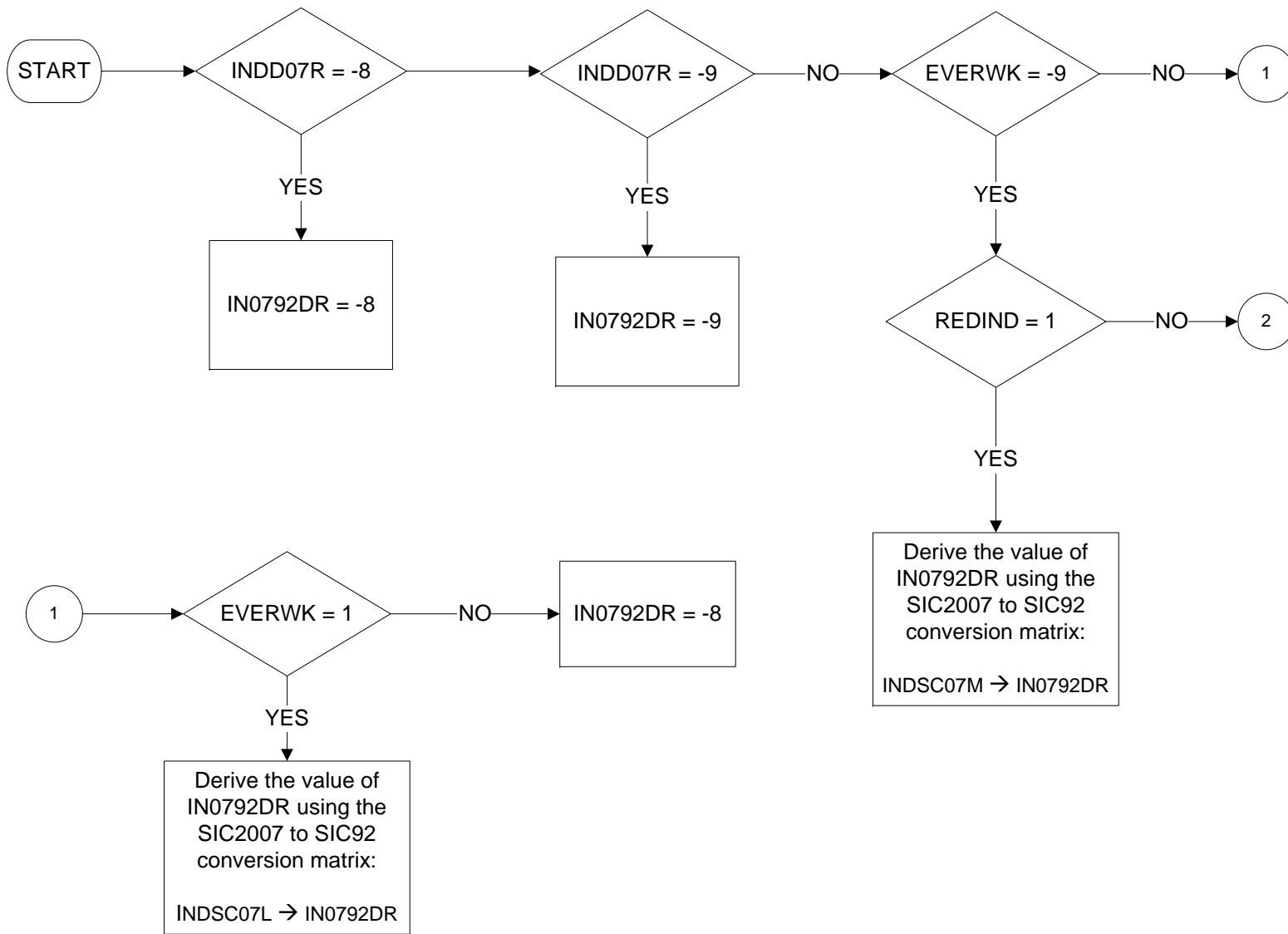

IN0792DR – SIC2007 to SIC92 Conversion DV: Industry division in job made redundant from (2 of 2)

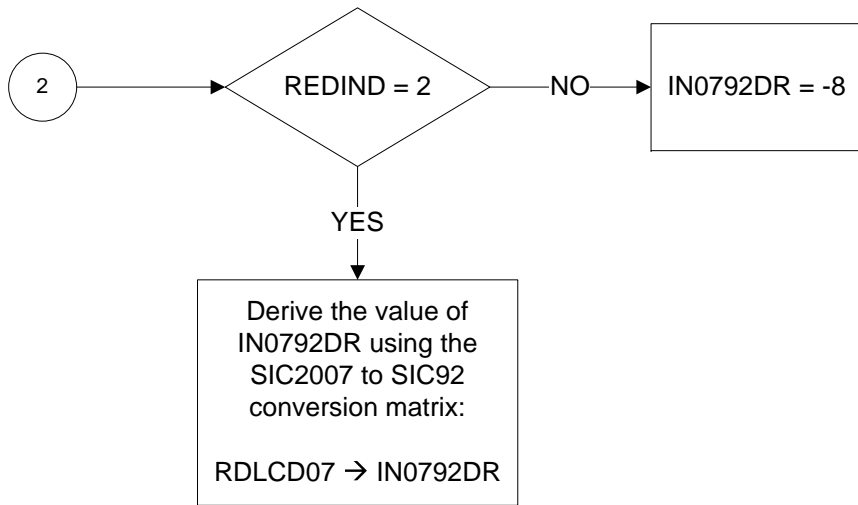

IN0792DS – SIC2007 to SIC92 Conversion DV: Industry Division in Second Job (2 digits)

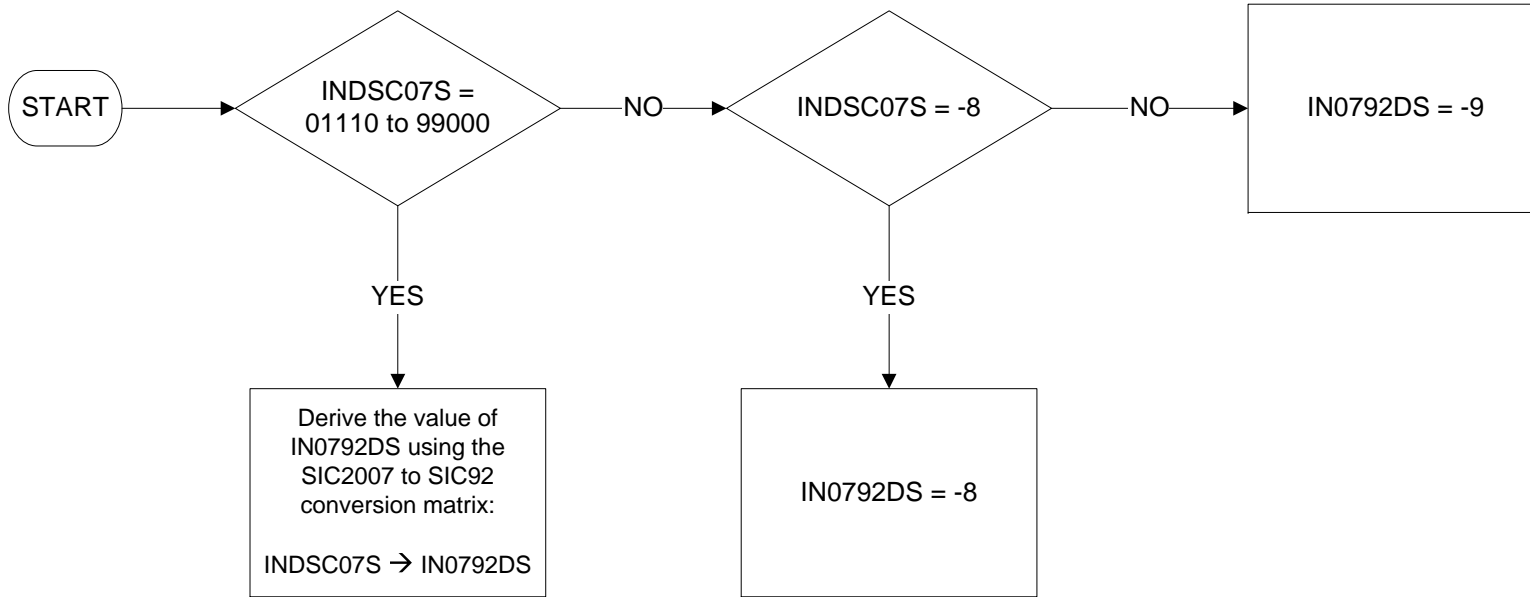

IN0792EM – SIC2007 to SIC92 Conversion DV: Industry Sector in Main Job

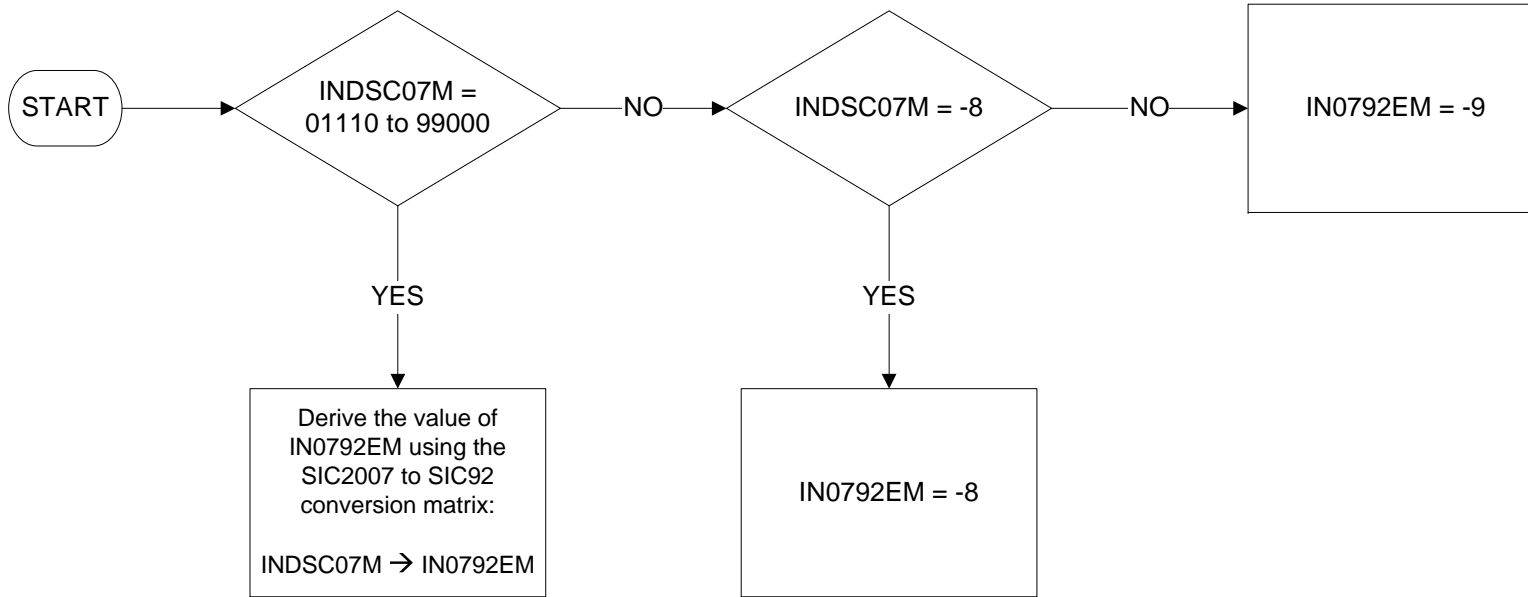

IN0792ER – SIC2007 to SIC92 Conversion DV: Industry sector in job made redundant from (1 of 2)

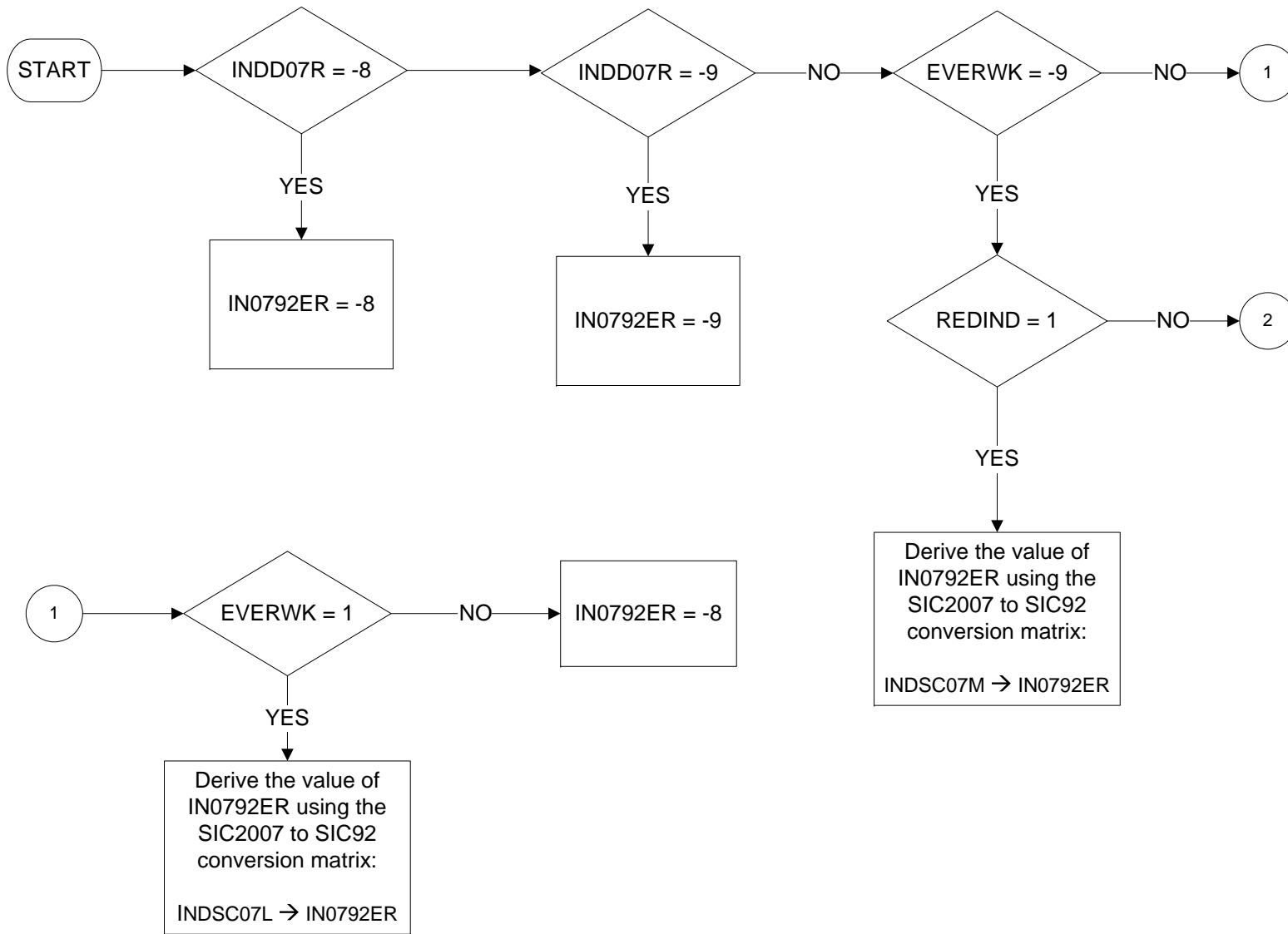

IN0792ER – SIC2007 to SIC92 Conversion DV: Industry sector in job made redundant from (2 of 2)

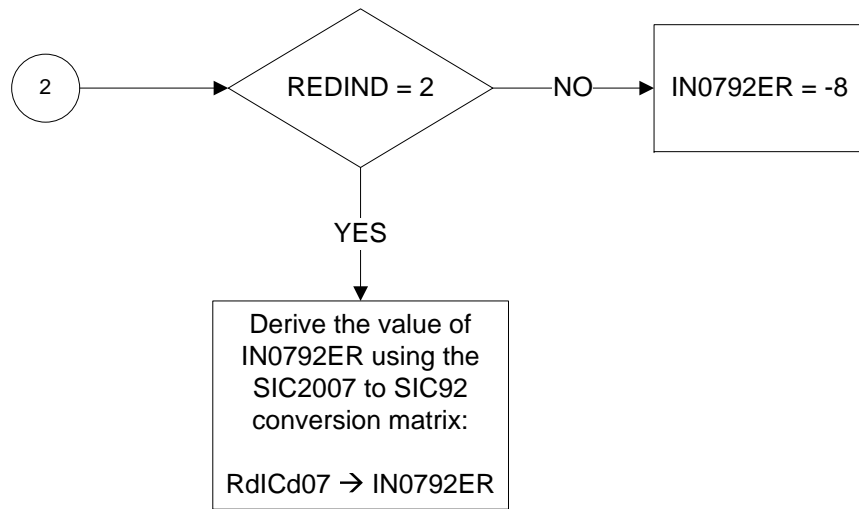

IN0792SL – SIC2007 to SIC92 Conversion DV: Industry Section in Last Job

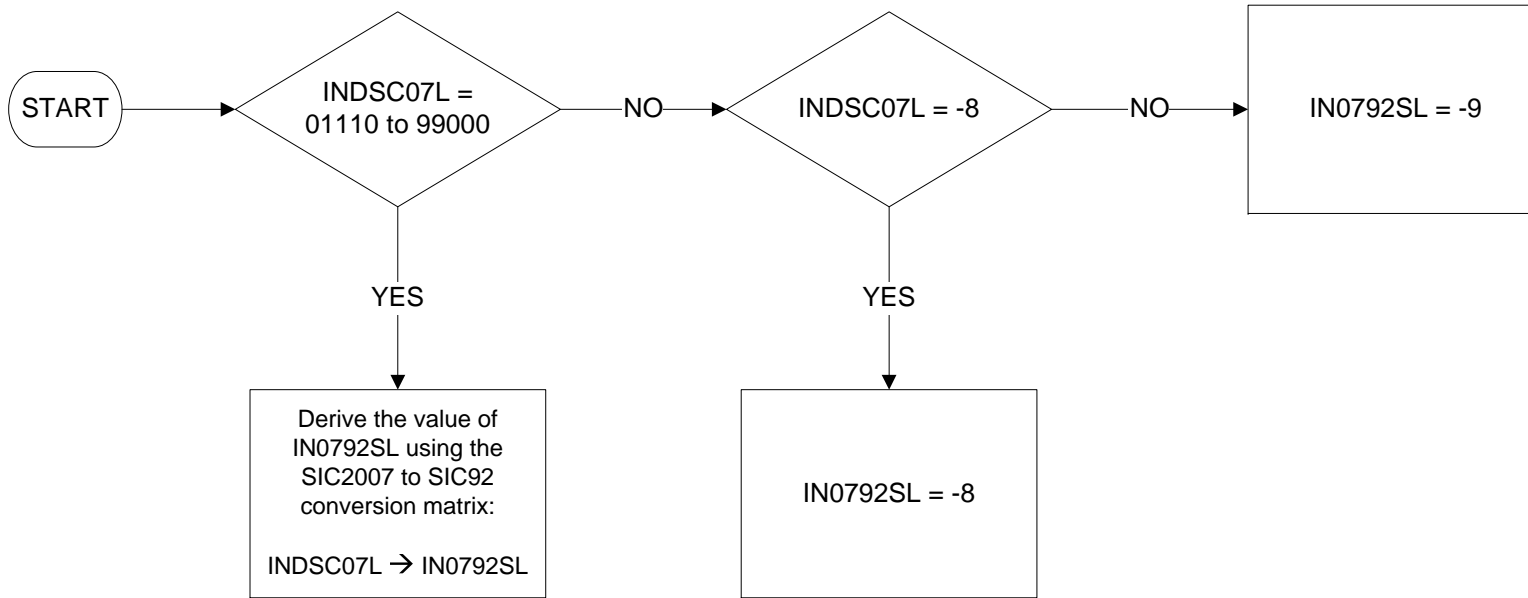

IN0792SM – SIC2007 to SIC92 Conversion DV: Industry Section in Main Job

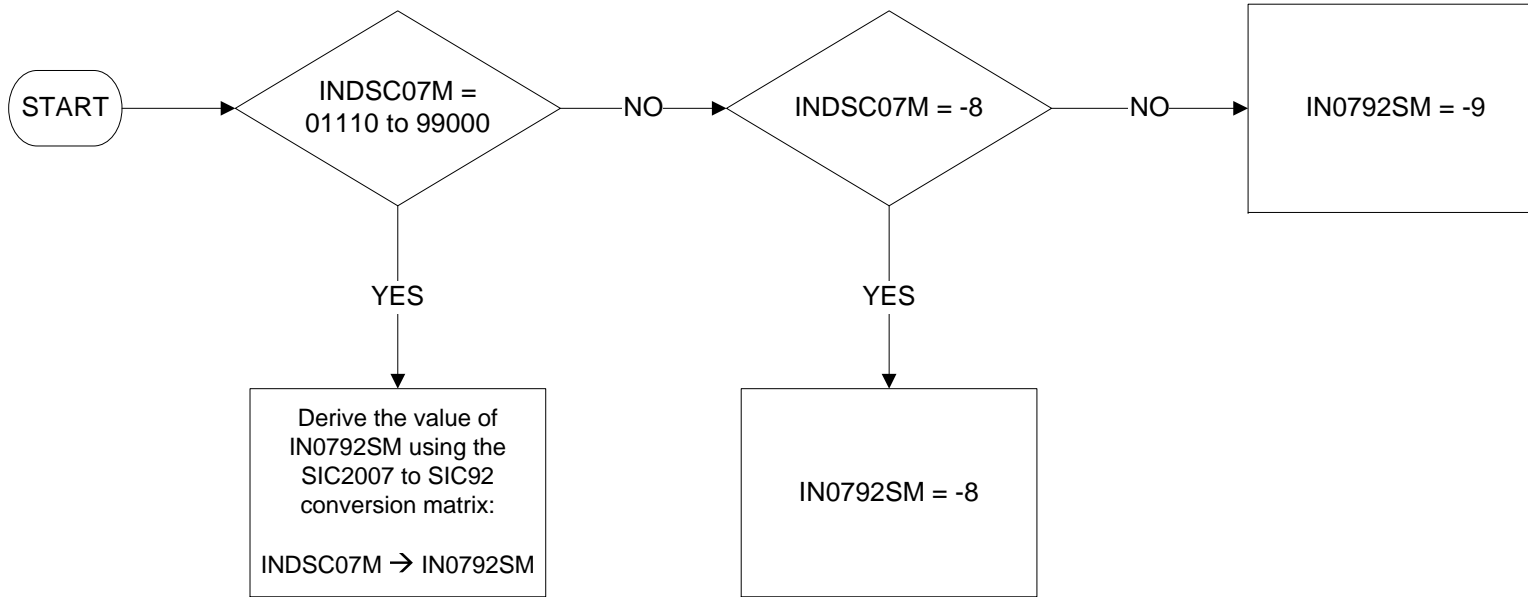

IN0792SS – SIC2007 to SIC92 Conversion DV: Industry Section in Second Job

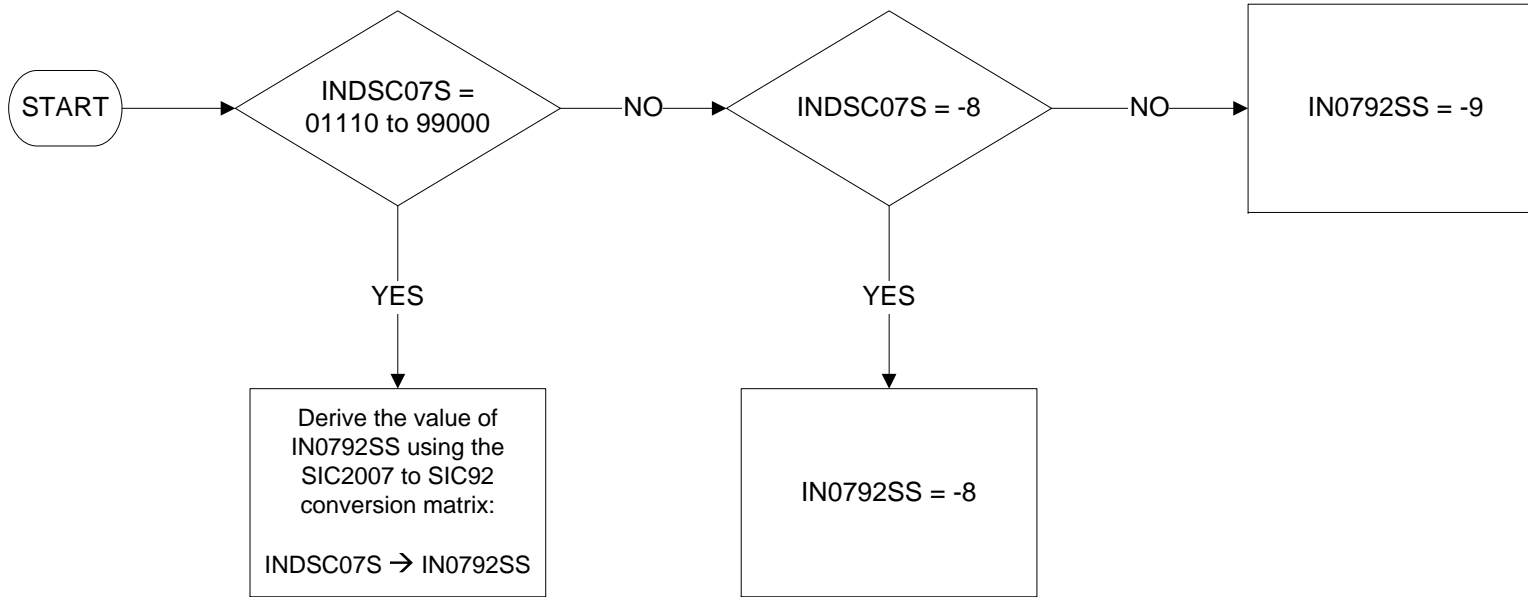

INDC07L – Industry class in last job (4 digits)

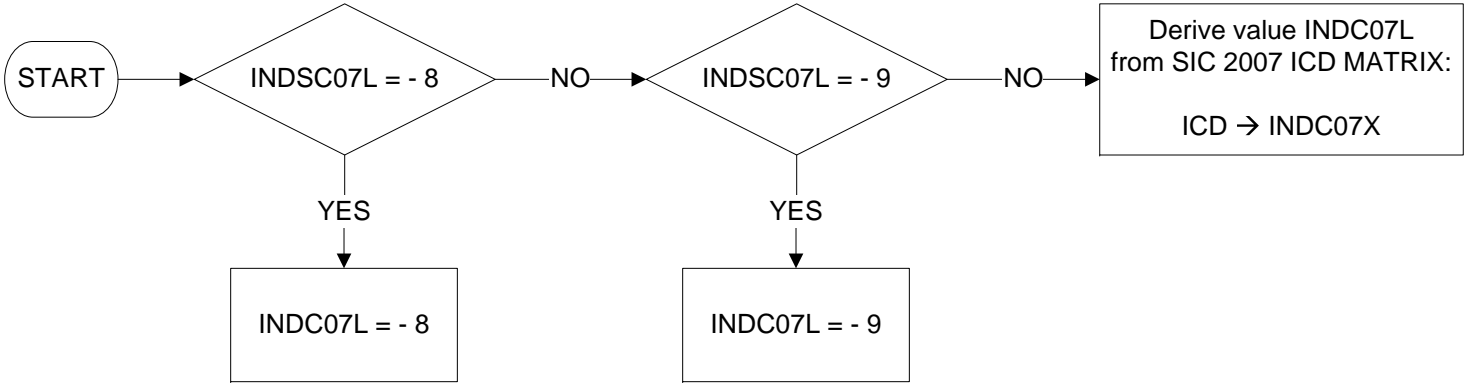

INDC07M – Industry class in main job (4-digit level)

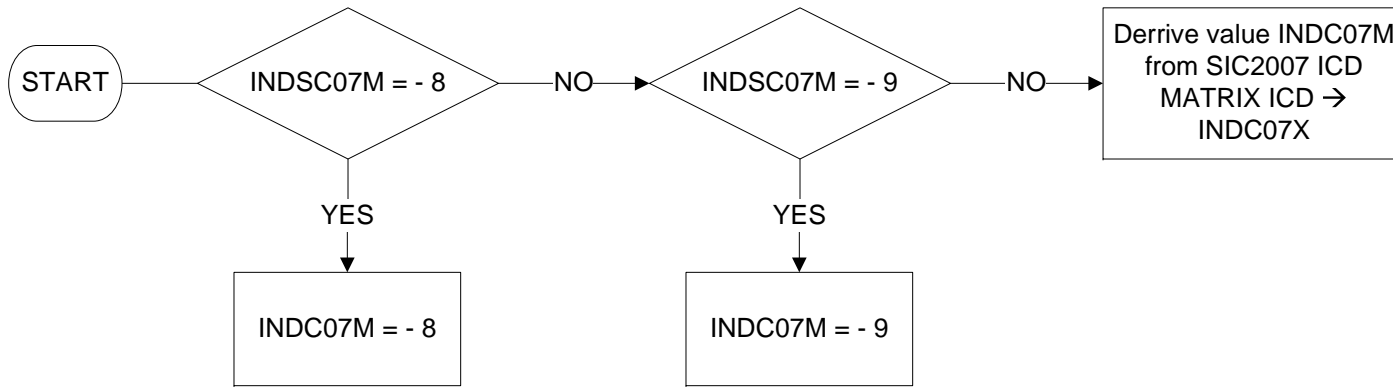

INDC07S – Industry class in second job (4 digits)

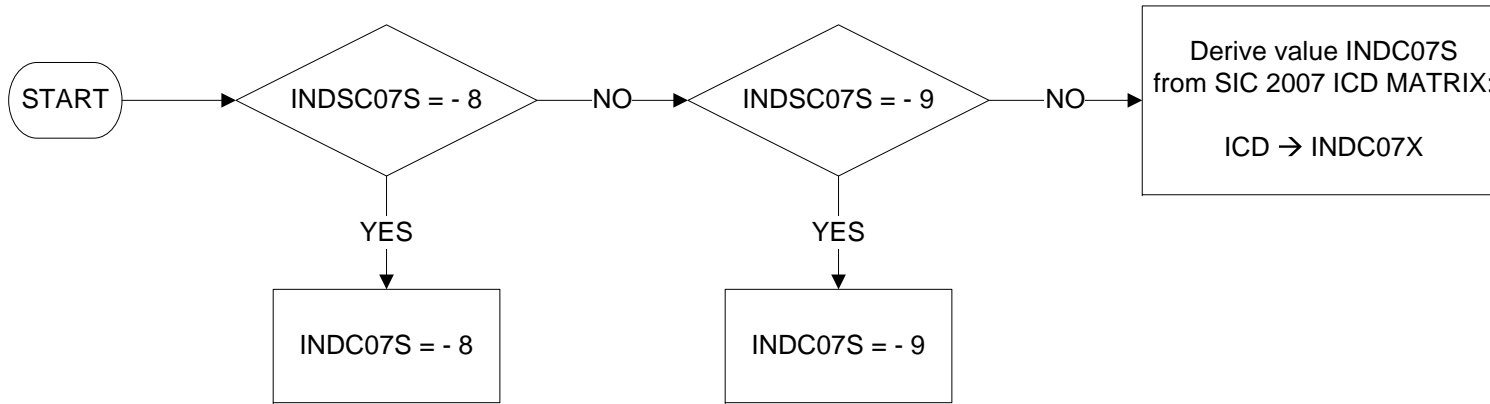

INDD07L – Industry division in last job (2 digits)

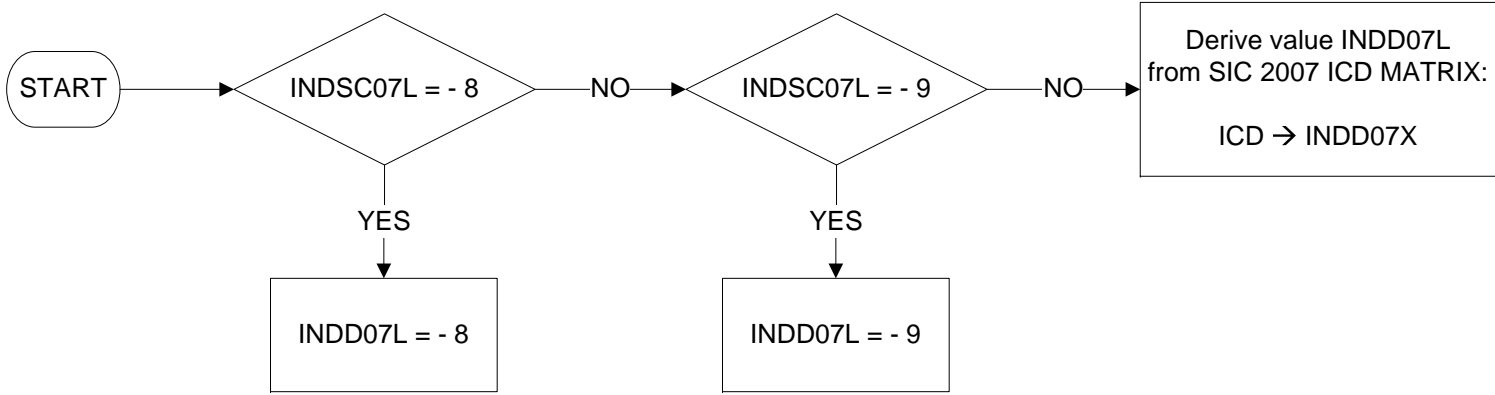

INDD07M – Industry division in main job (2 digits)

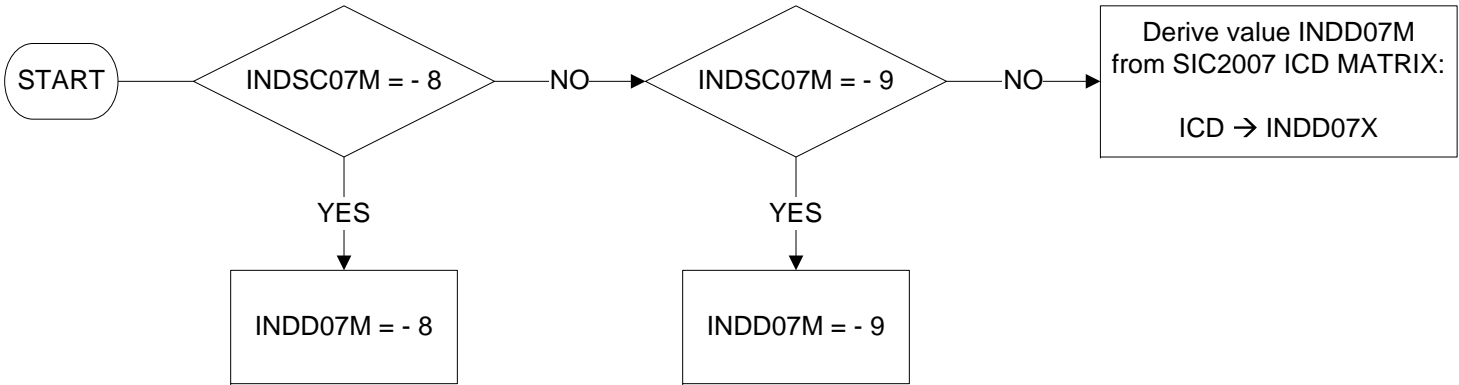

INDD070 – Industry division one year ago (2 digits)

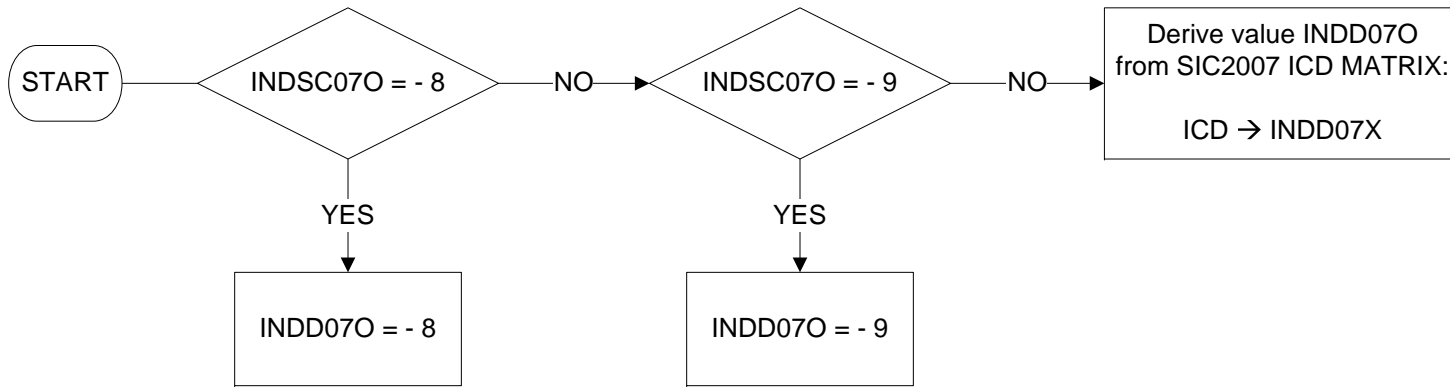

INDD07R - Industry division in job made redundant from in the last three months (2 digits)

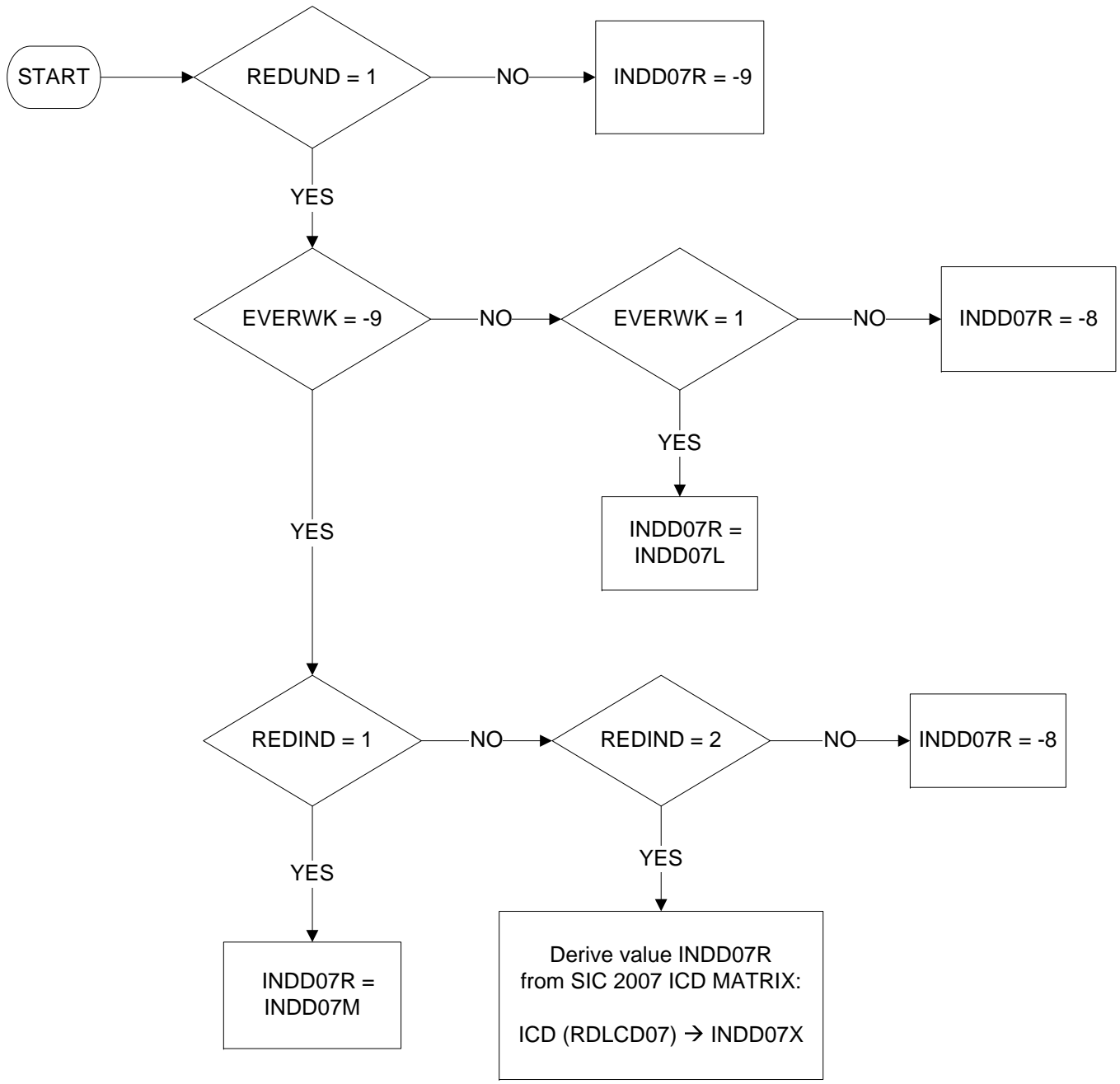

INDD07S – Industry division in second job (2 digits)

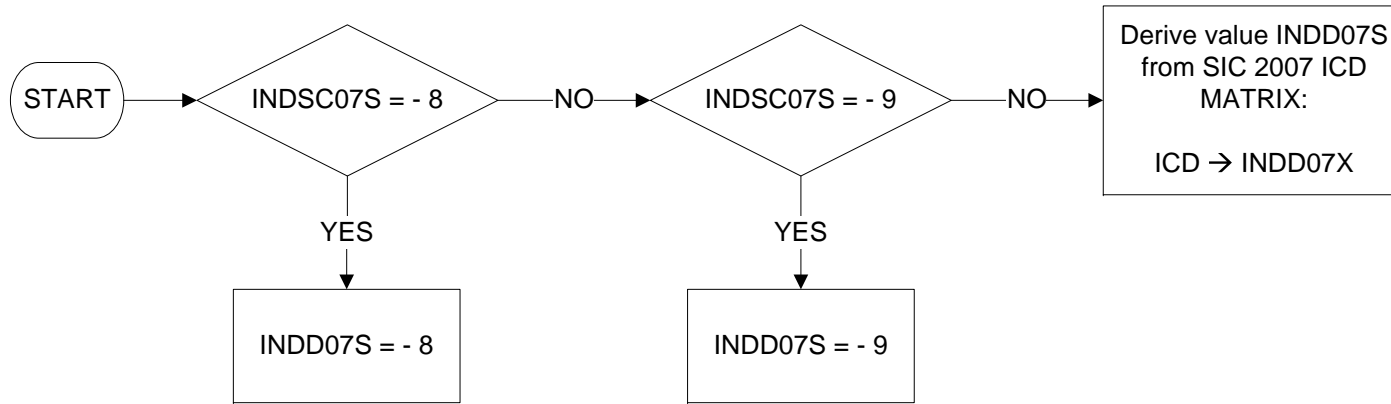

INDE07M – Industry sector in main job

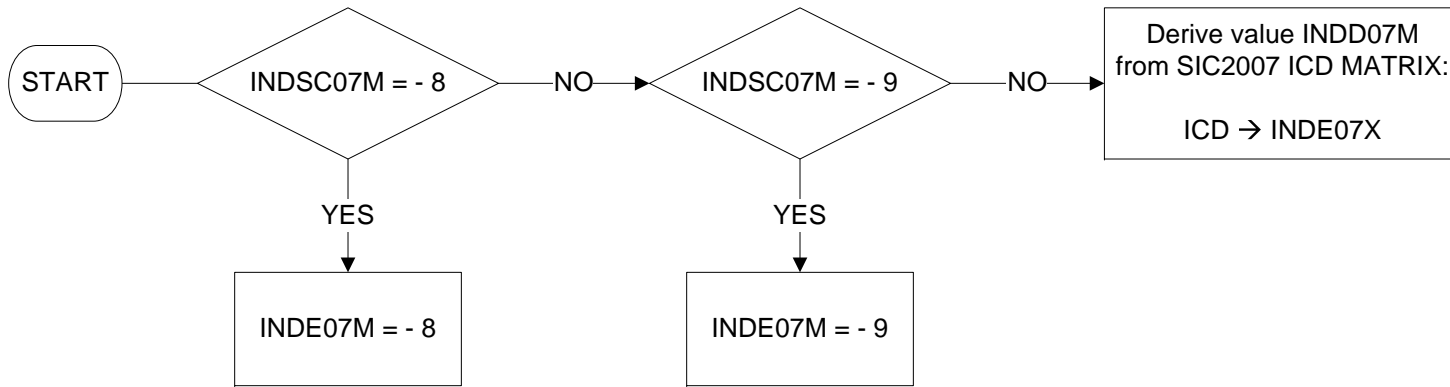

INDE07R - Industry sector in job made redundant from in the last three months

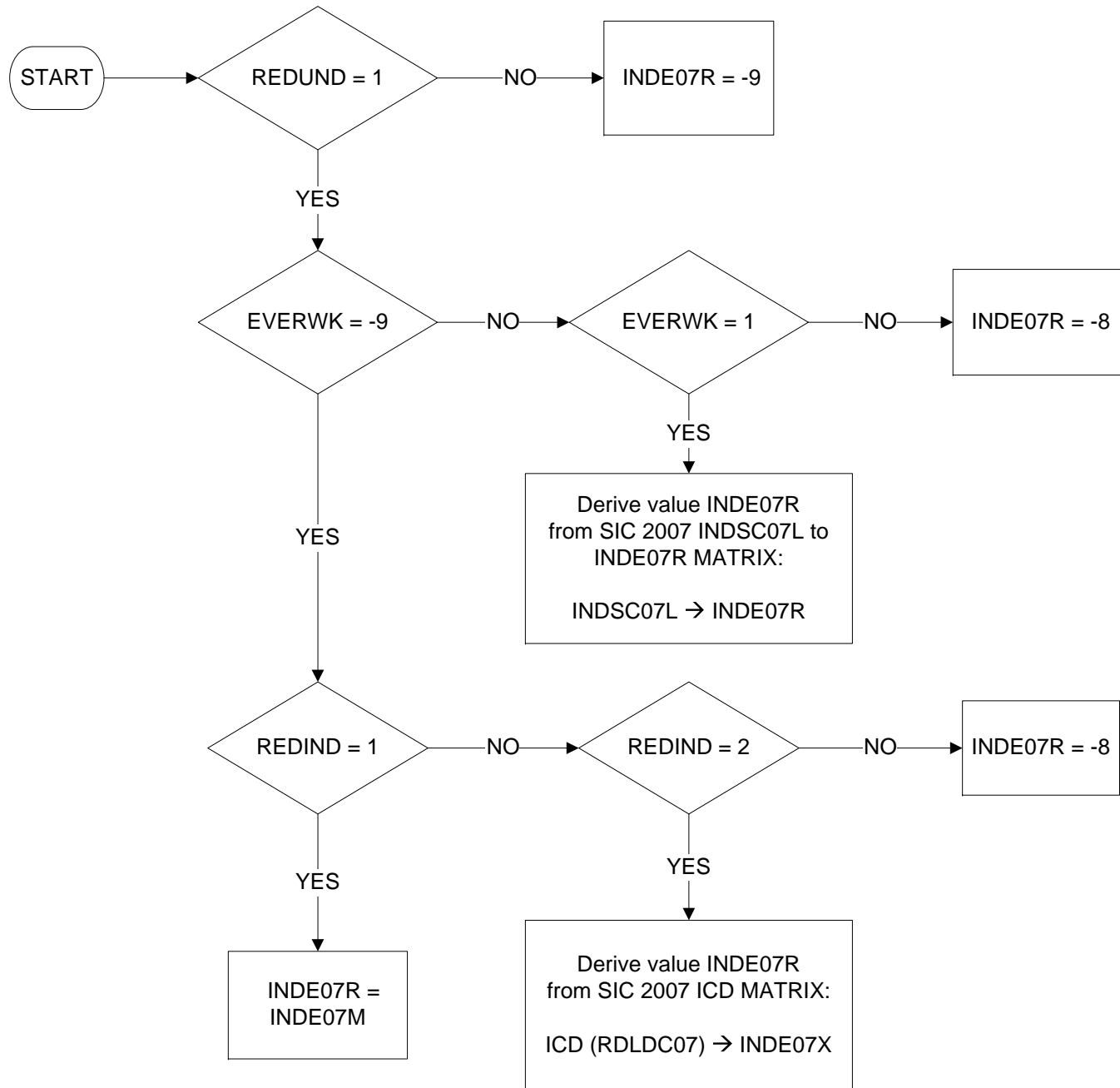

INDG07L – Industry group in last job (3 digits)

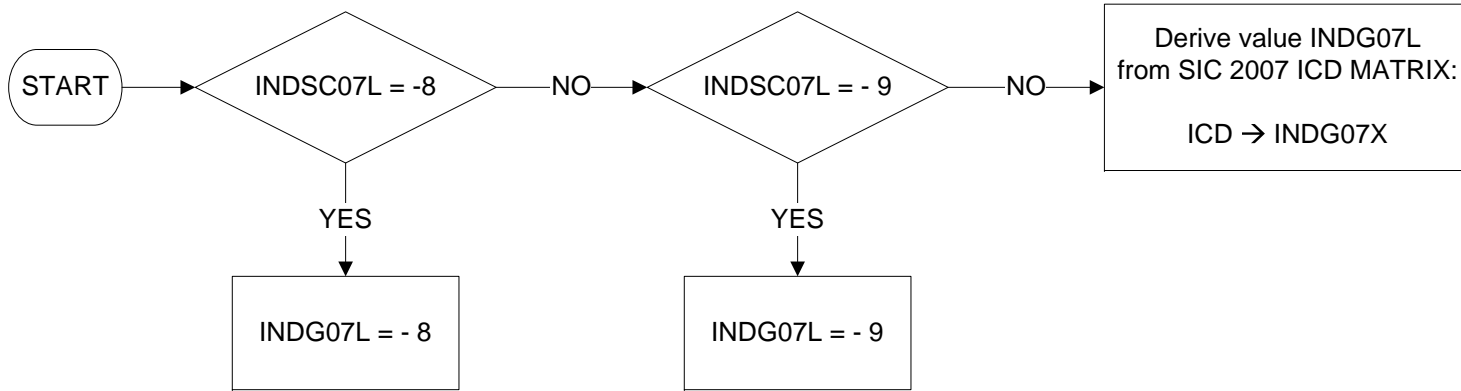

INDG07M – Industry group in main job (3-digit level)

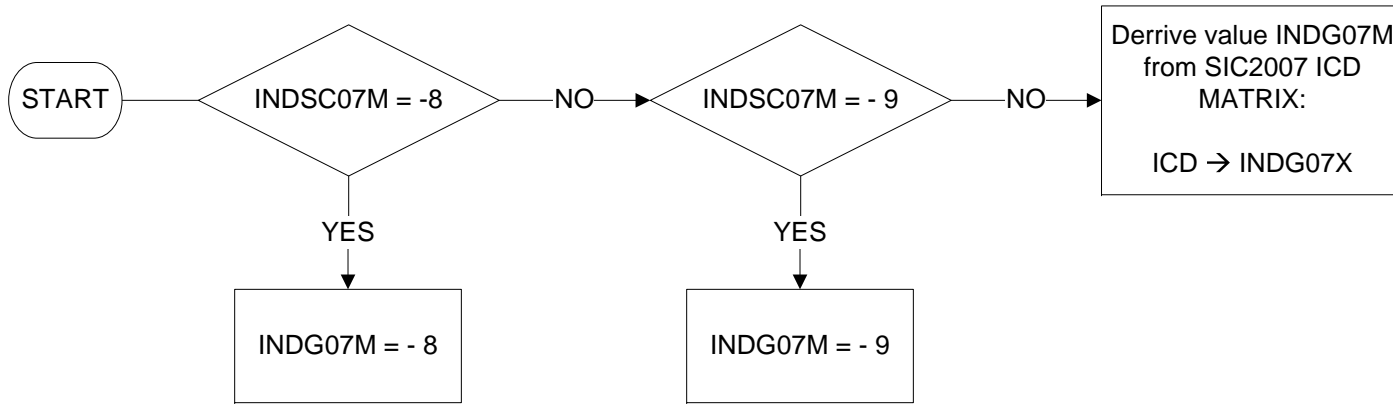

INDG07S – Industry group in second job (3 digits)

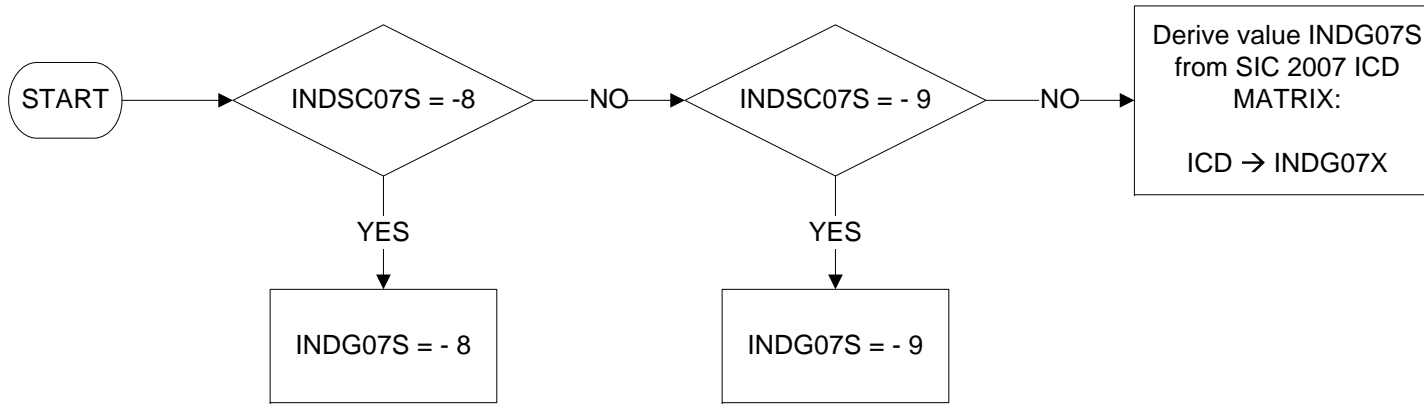

INDS07L – Industry section in last job (1 character)

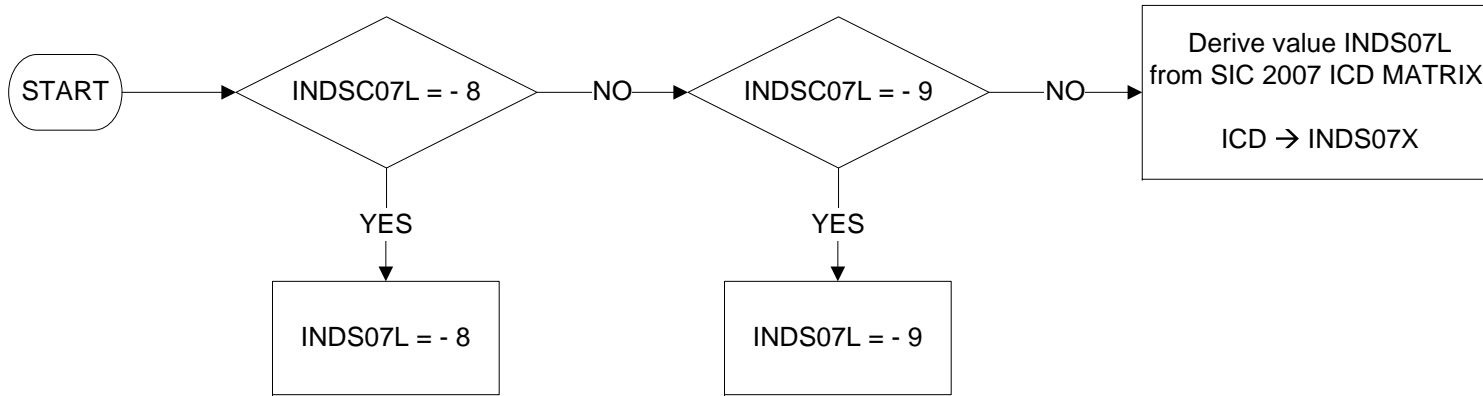

INDS07M – Industry section in main job (1 character)

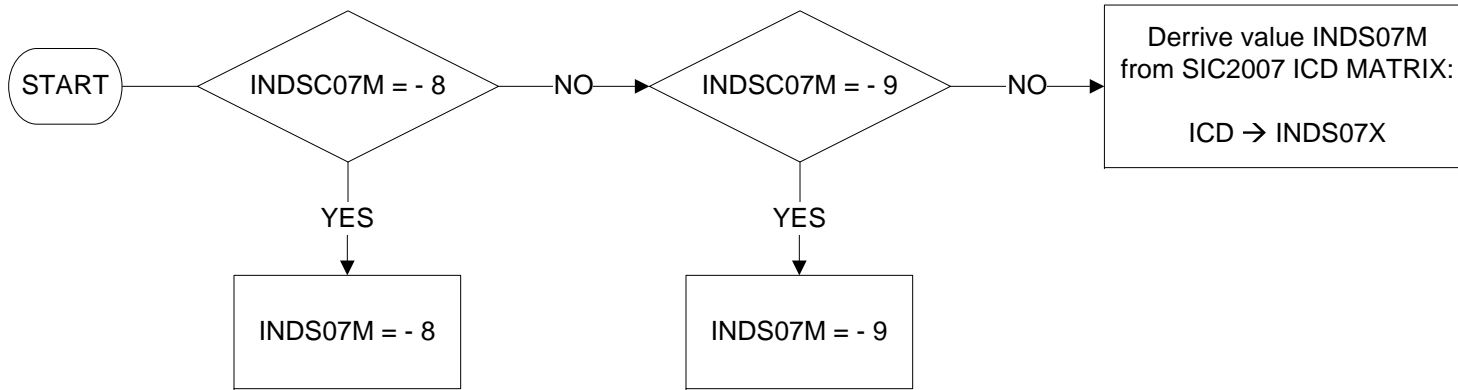

INDS07S – Industry section in second job (1 character)

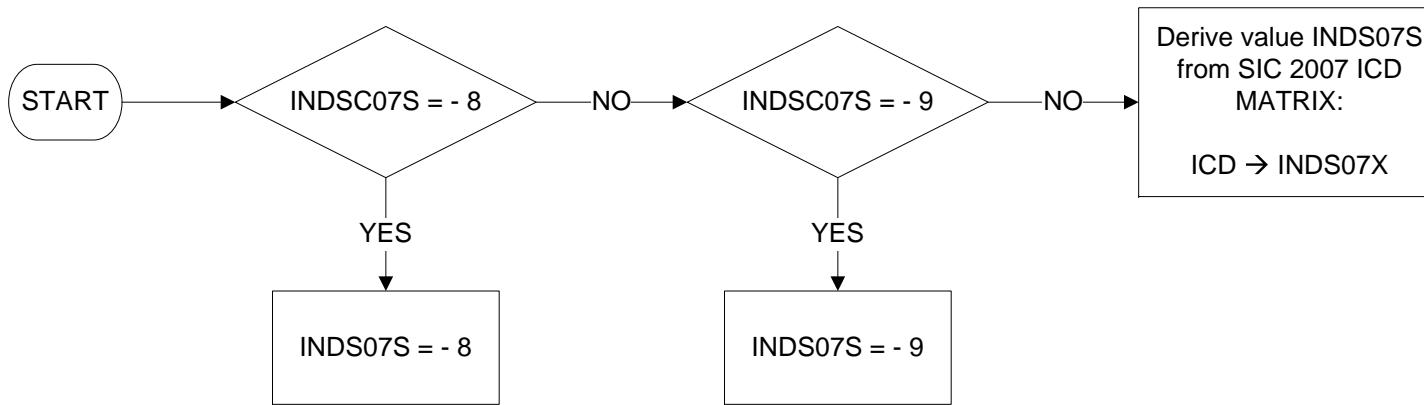

INDSC07L – Industry subclass in last job (5 digits)

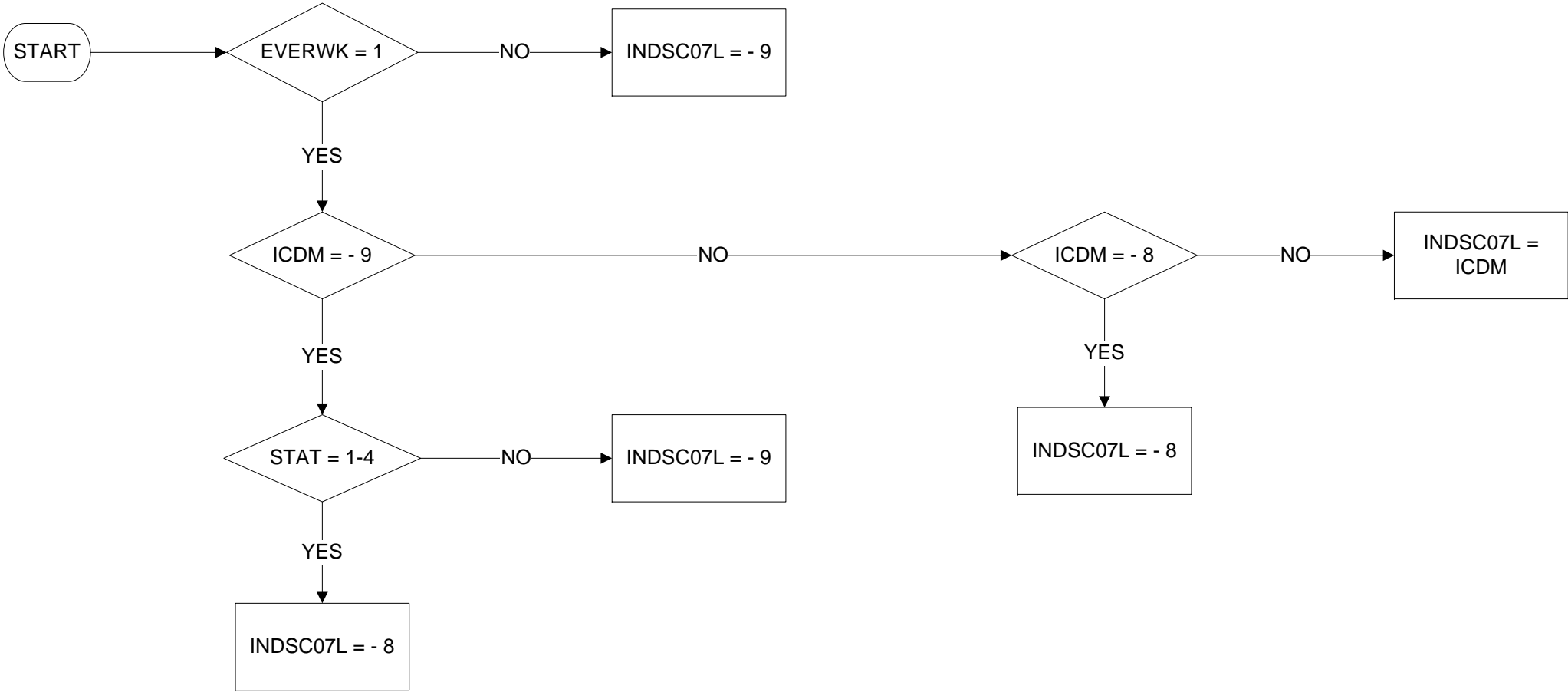

INDSC07M – Industry subclass in main job (5 digits)

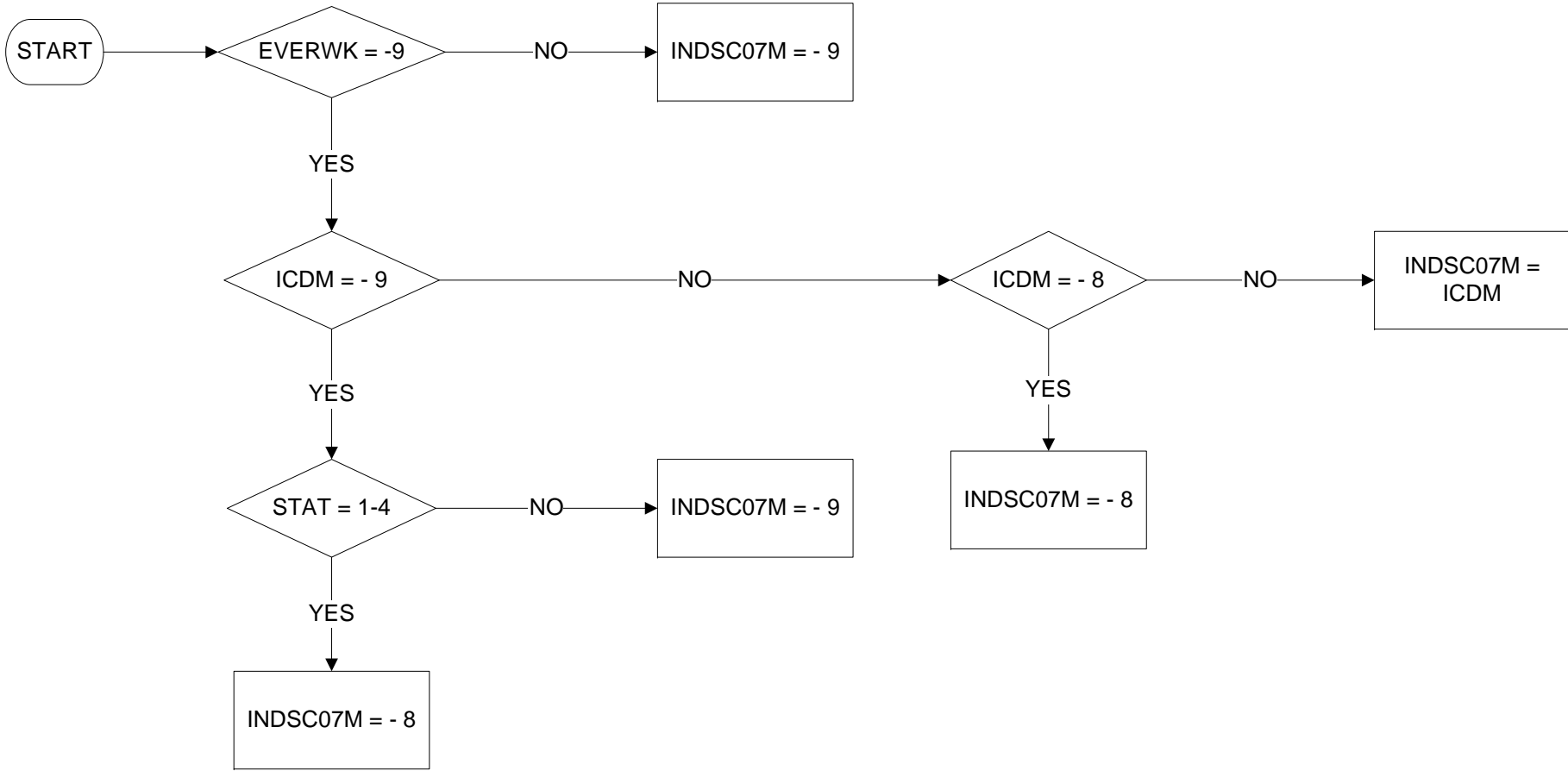

INDSC070 – Industry subclass one year ago (5 digits)

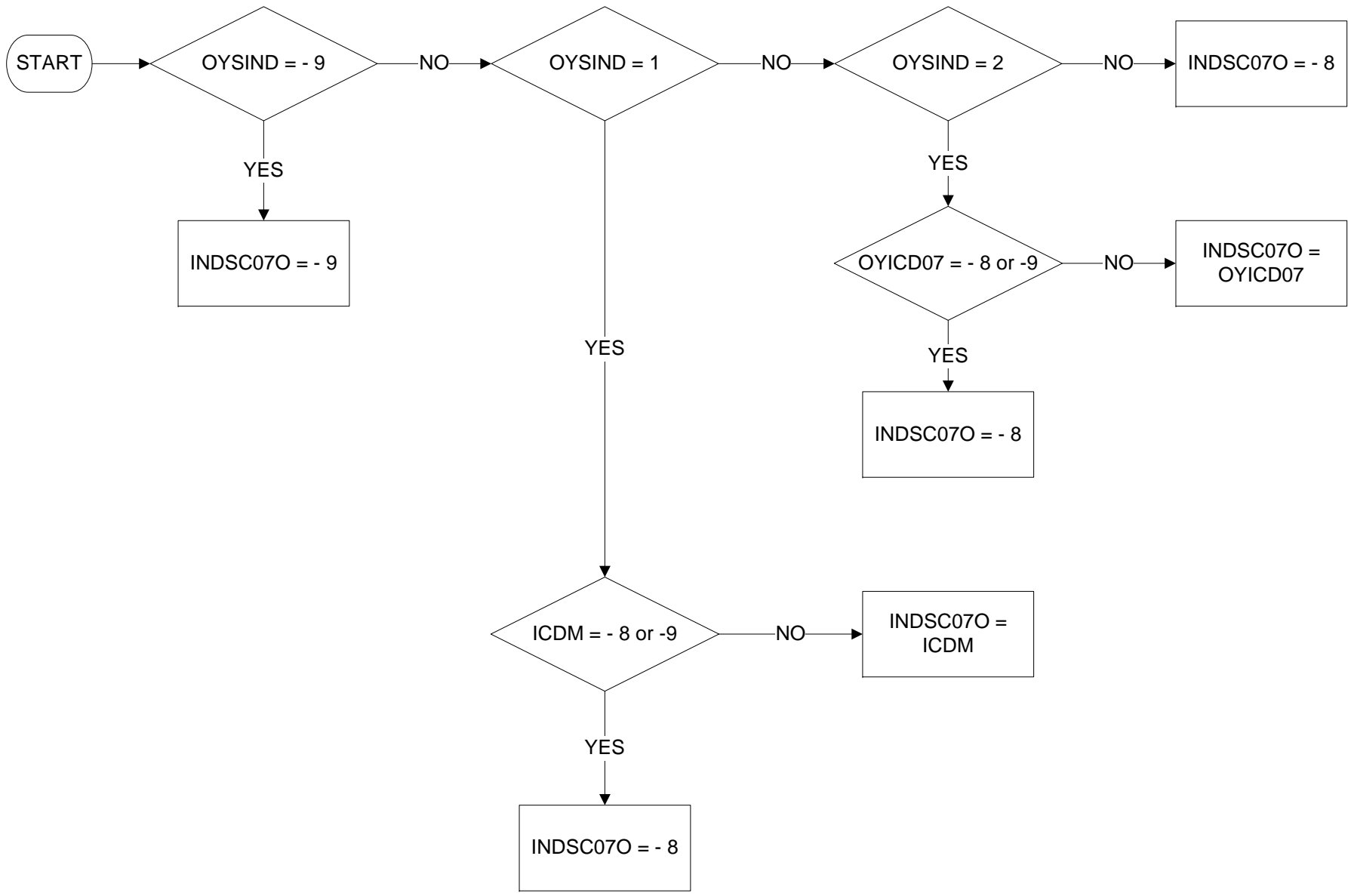

INDSC07S – Industry subclass in second job (5 digits)

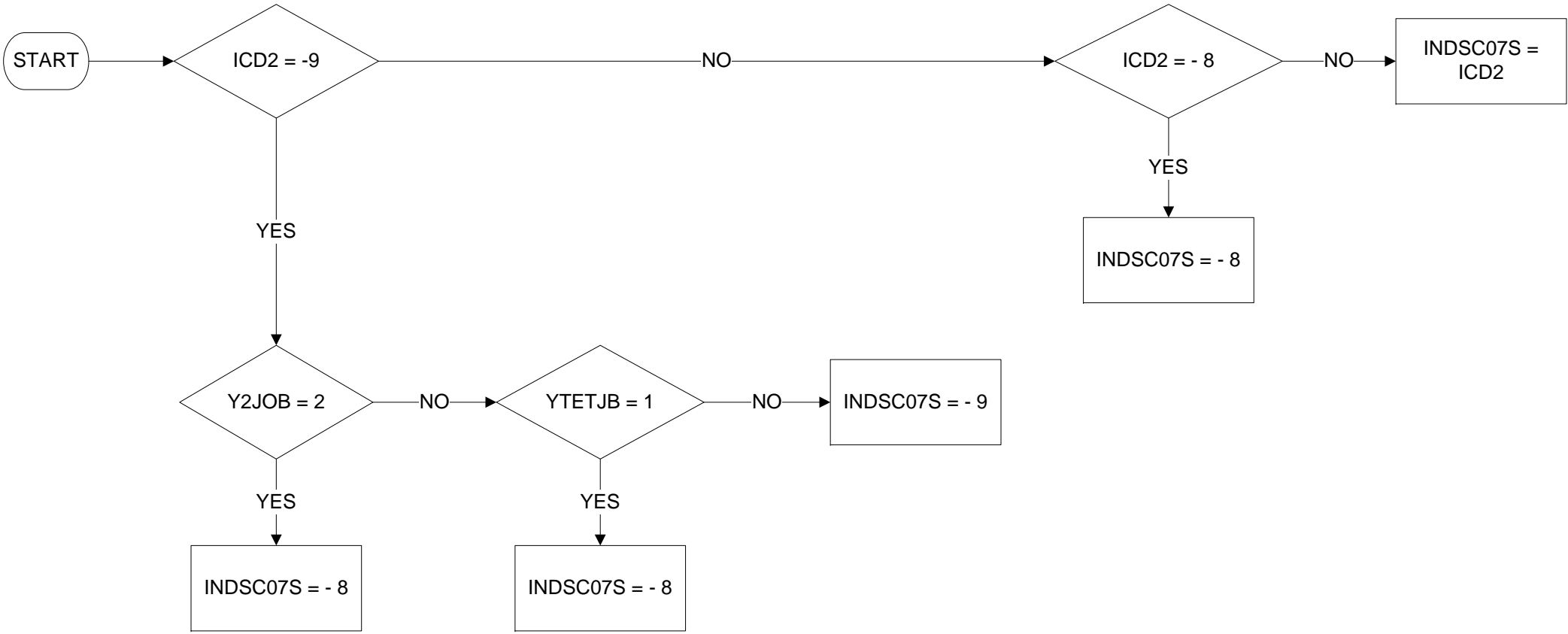

INECAC05 - Economic activity (International definition) (1 of 4)

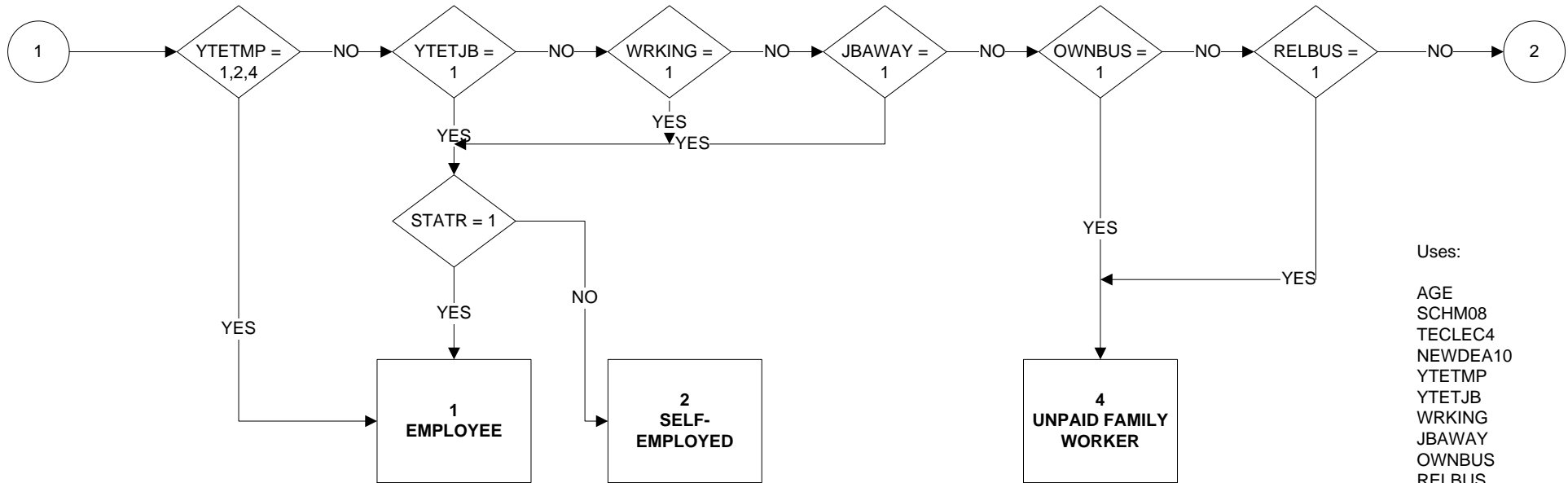
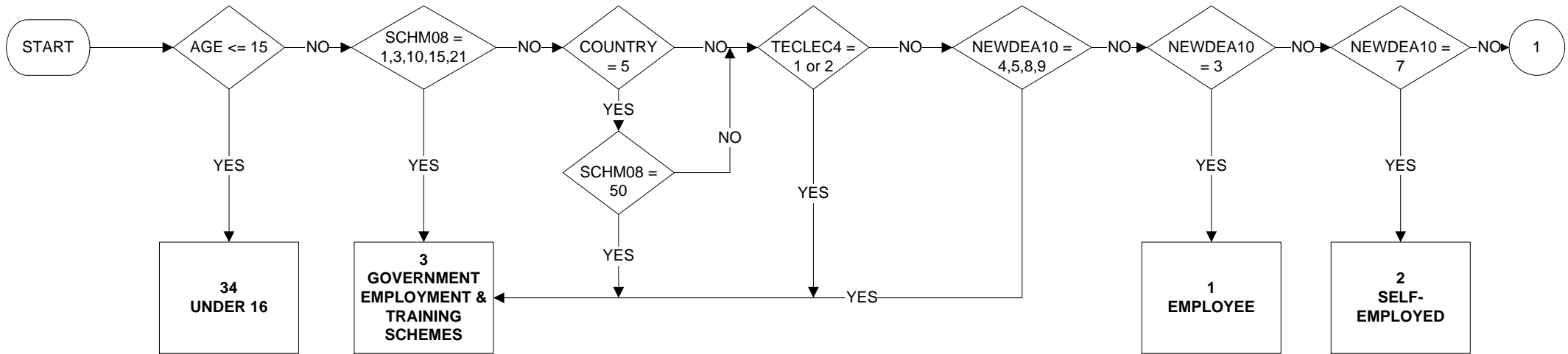

Uses:

AGE
SCHM08
TECLEC4
NEWDEA10
YTETMP
YTETJB
WRKING
JBAWAY
OWNBUS
RELBUS
LOOK4
LKYT4
START
WAIT
LIKEWK
YSTART
NOLWM

Derive First:

STATR

INECAC05 - Economic activity (International definition) (2 of 4)

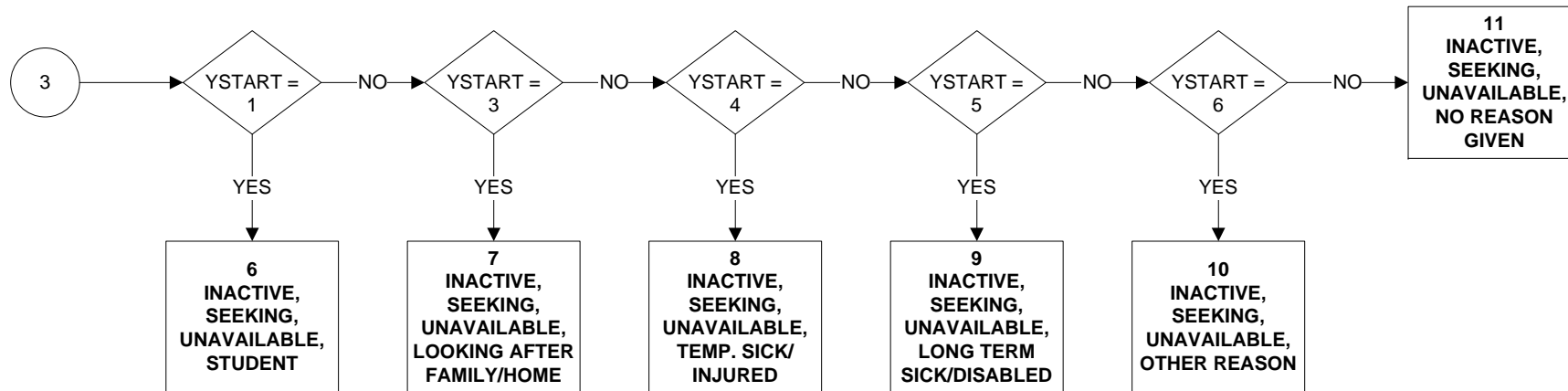
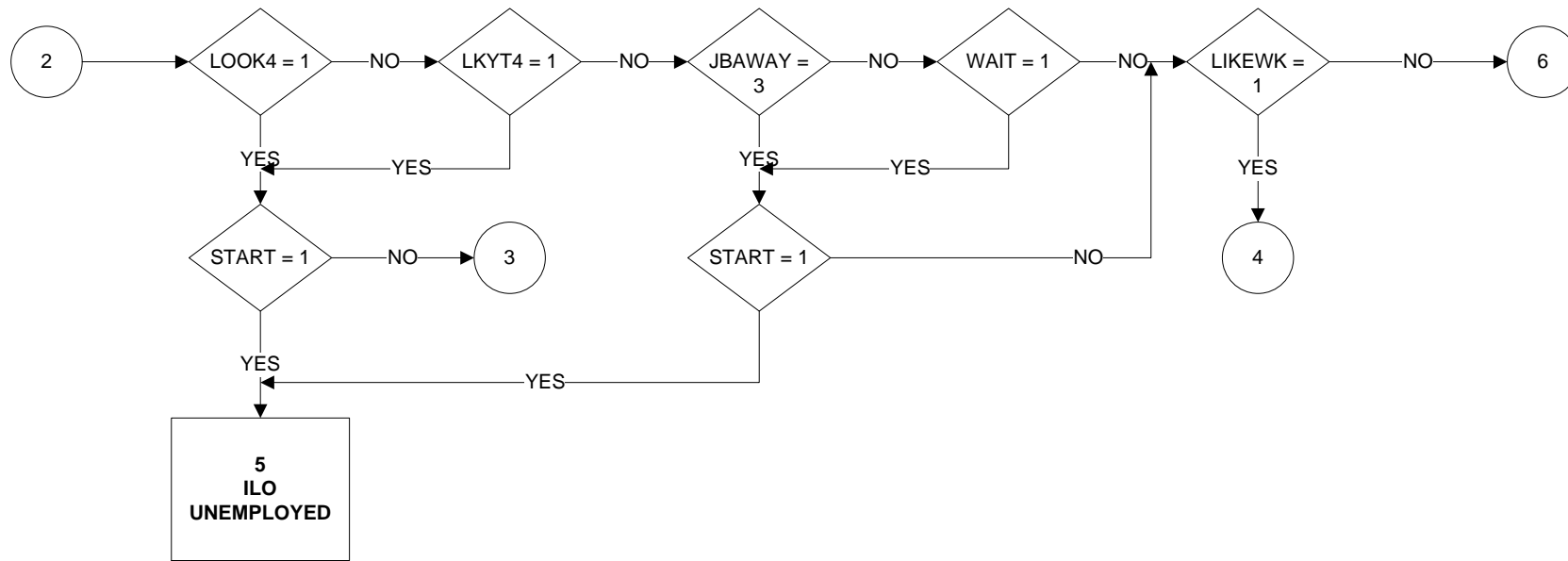

INECAC05 - Economic activity (International definition) (3 of 4)

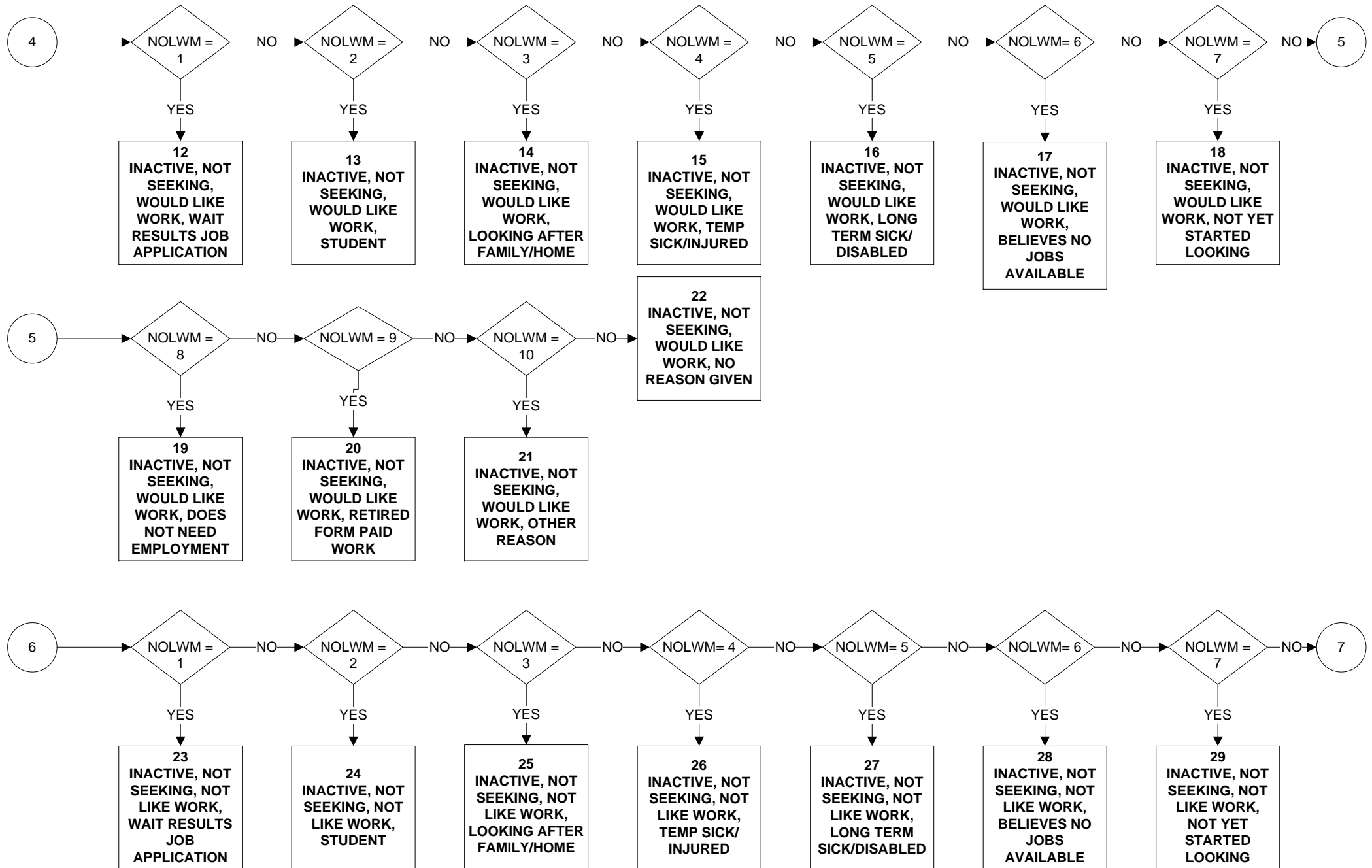

INECAC05 - Economic activity (International definition) (4 of 4)

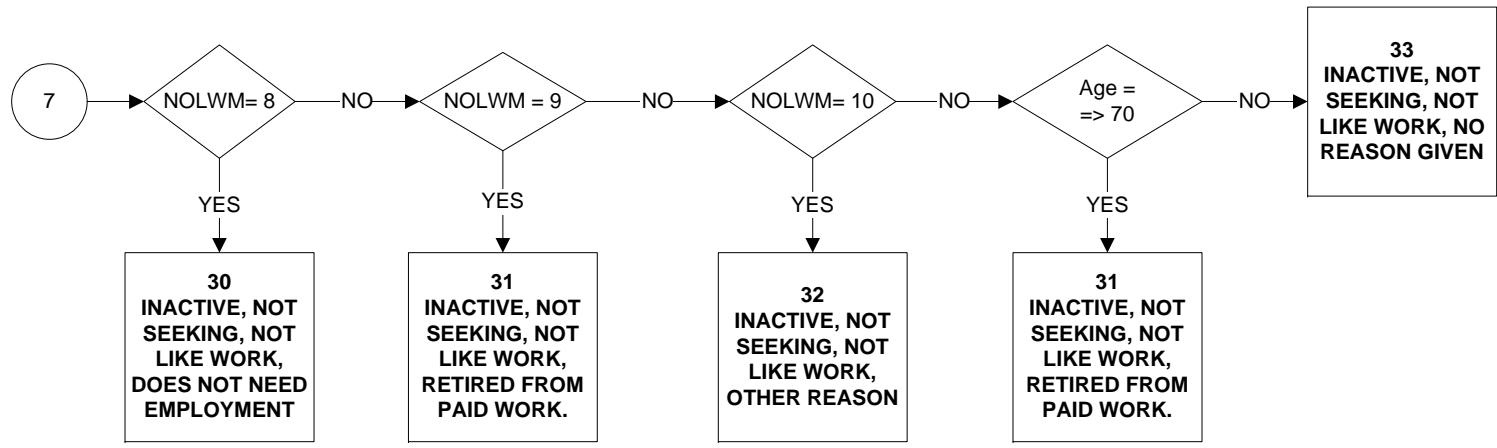

INFR4WK – Whether Non-formal and/or Informal Learning undertaken within last 4 weeks

Valid from January 2011

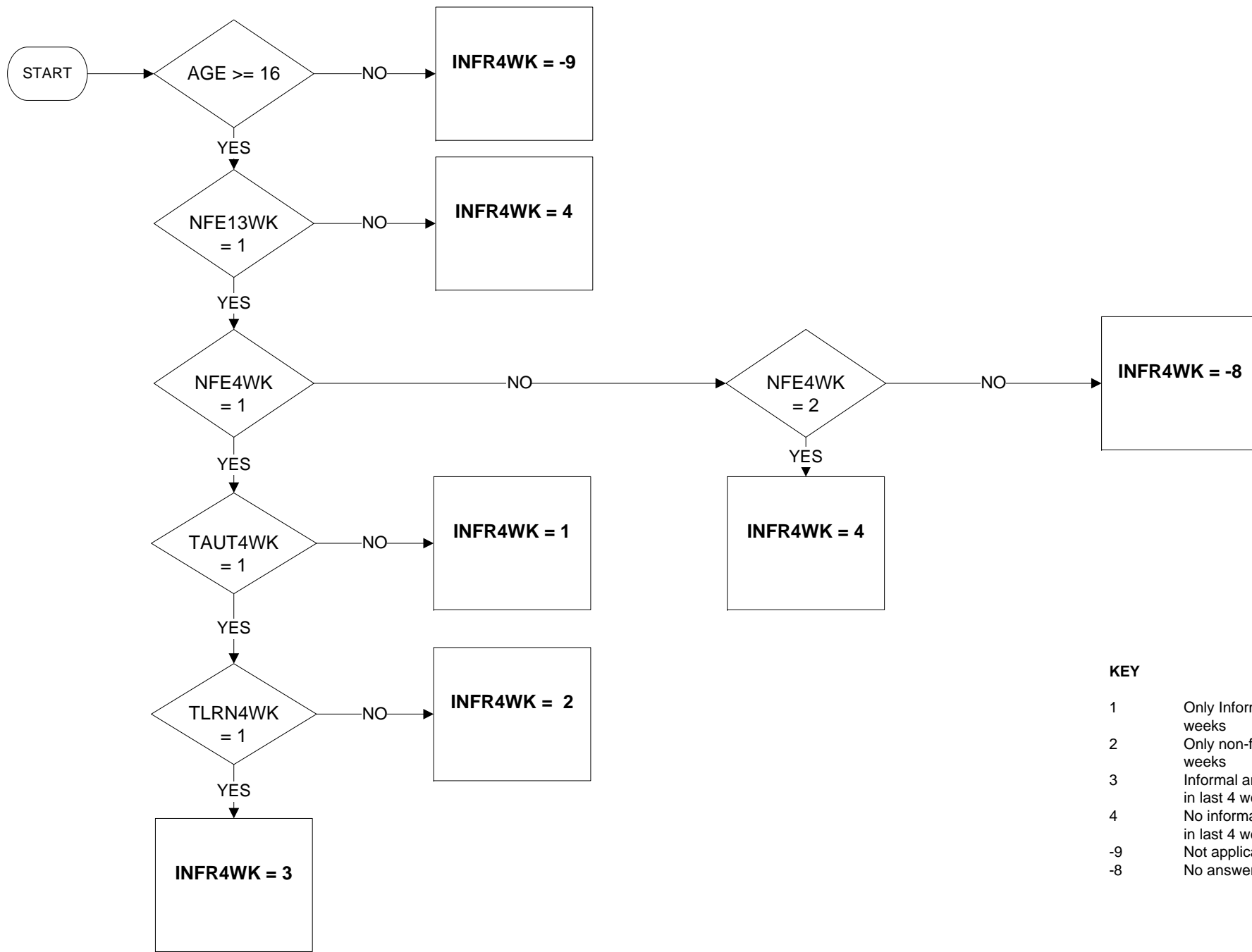

- KEY**
- 1 Only Informal learning in last 4 weeks
 - 2 Only non-formal learning in last 4 weeks
 - 3 Informal and non-formal learning in last 4 weeks
 - 4 No informal or non-formal learning in last 4 weeks
 - 9 Not applicable
 - 8 No answer

INFR13WK – Whether Non-formal and/or Informal Learning undertaken within last 3 months

Valid from January 2011

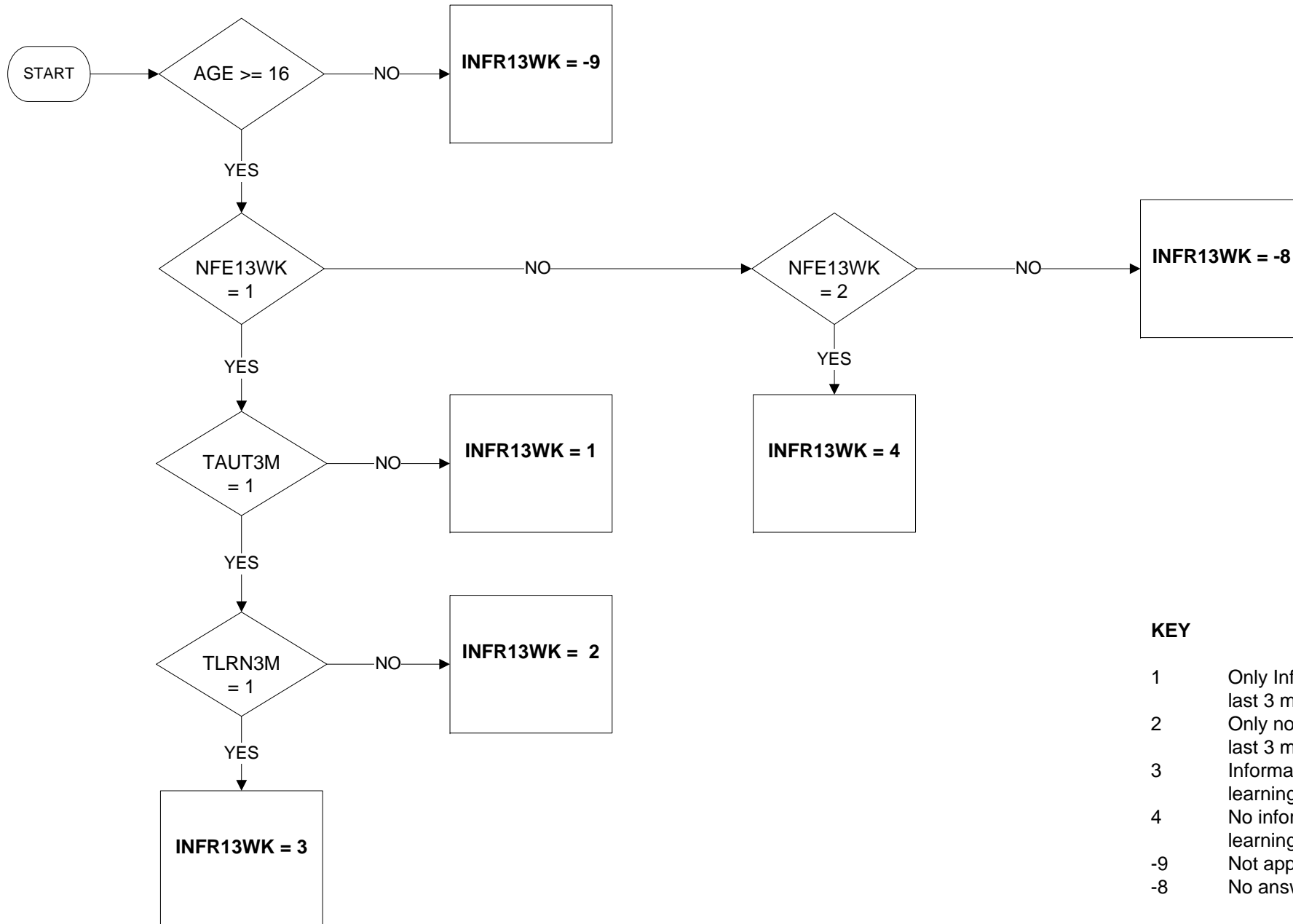

KEY

- 1 Only Informal learning in last 3 months
- 2 Only non-formal learning in last 3 months
- 3 Informal and non-formal learning in last 3 months
- 4 No informal or non-formal learning in last 3 months
- 9 Not applicable
- 8 No answer

LEARN3M – Whether any learning undertaken within the past 3 months

Valid from January 2011

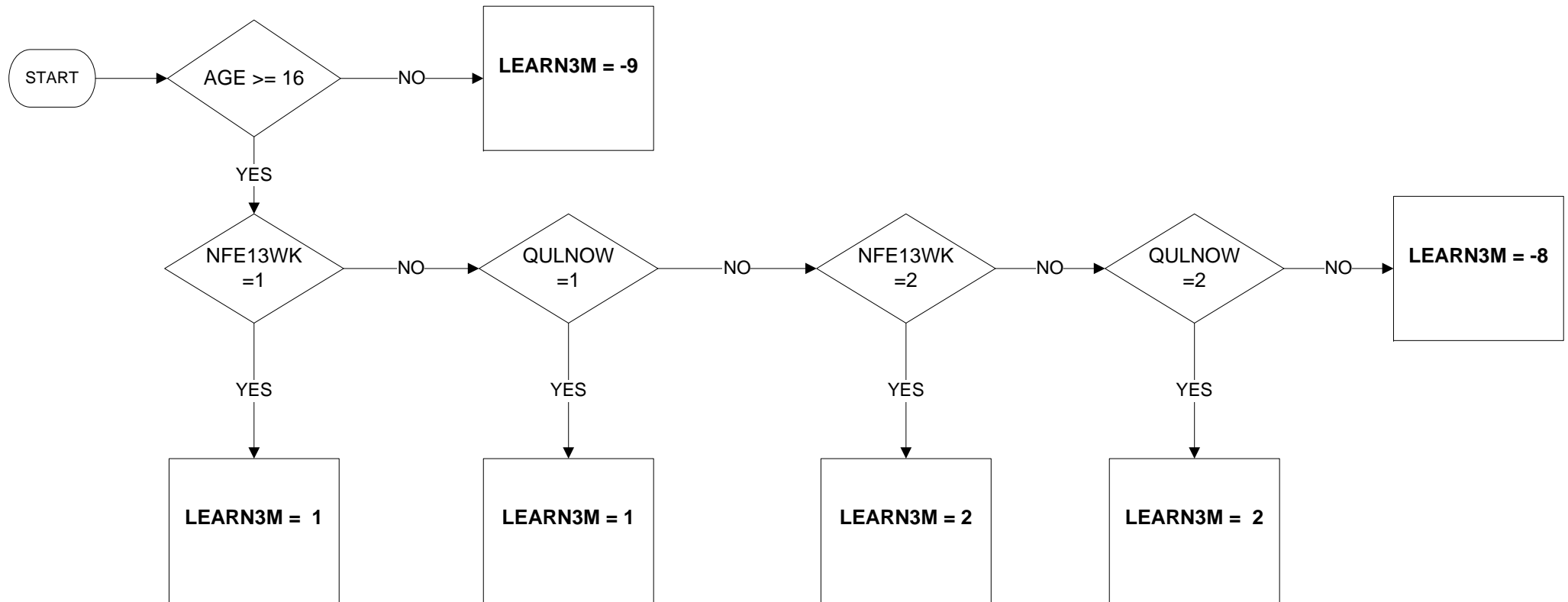

KEY

- 1 Yes, some form of learning in the last 3 months
- 2 No learning in the last 3 months
- 9 Not applicable
- 8 No answer

LEARN4 – Whether any learning undertaken within the past 4 weeks

Valid from January 2011

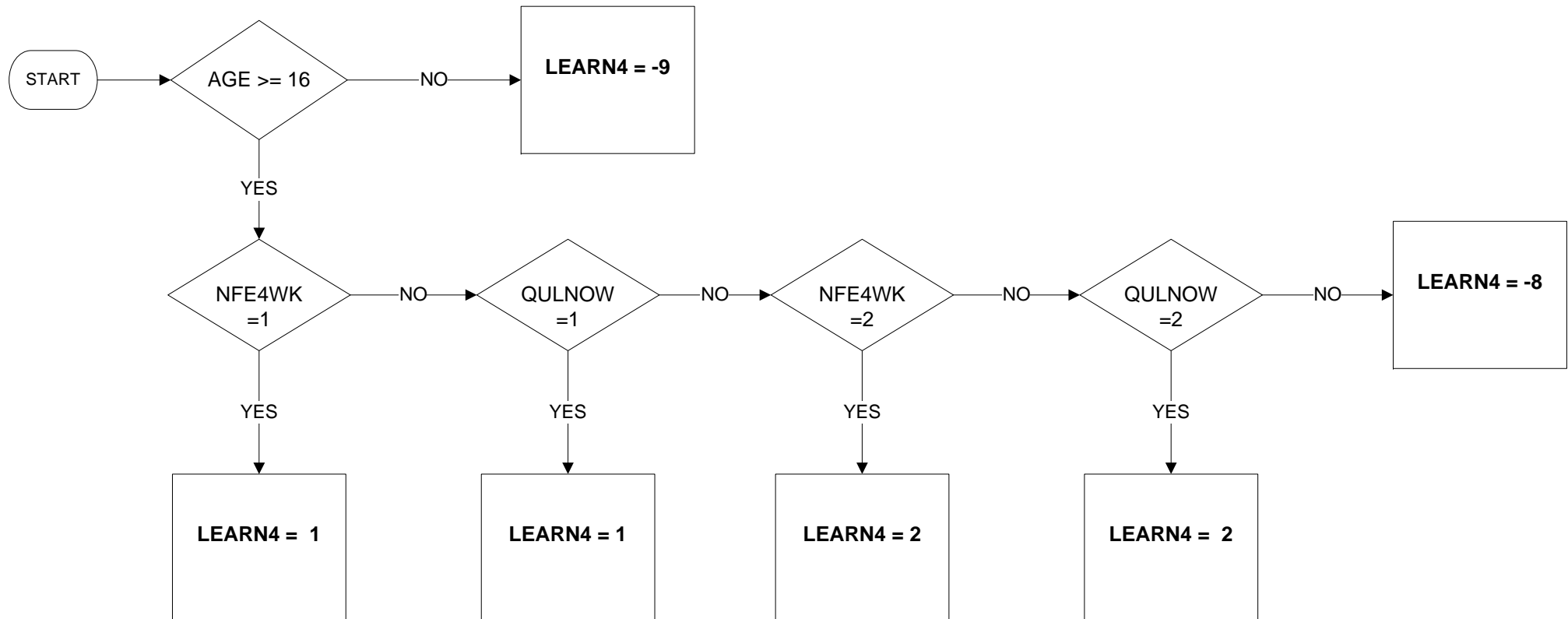

KEY

- 1 Yes, some form of learning in the last 4 weeks
- 2 No learning in the last 4 weeks
- 9 Not applicable
- 8 No answer

LEVQUL11 - Level of Highest Qualification held (1 of 2)

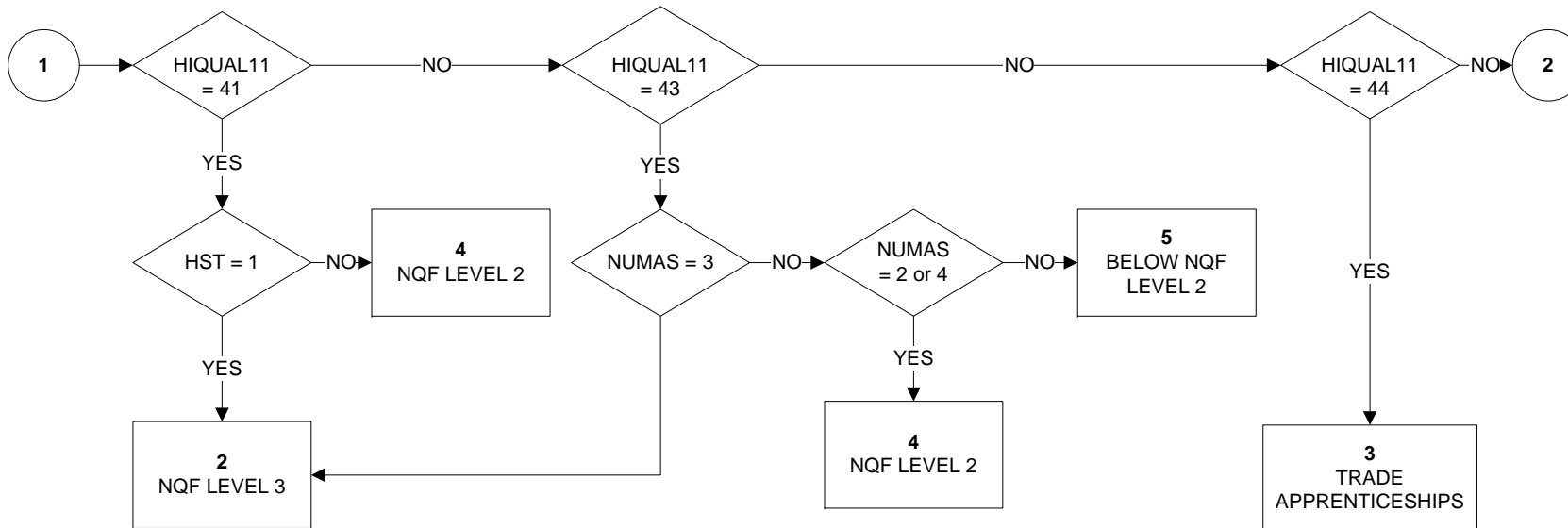
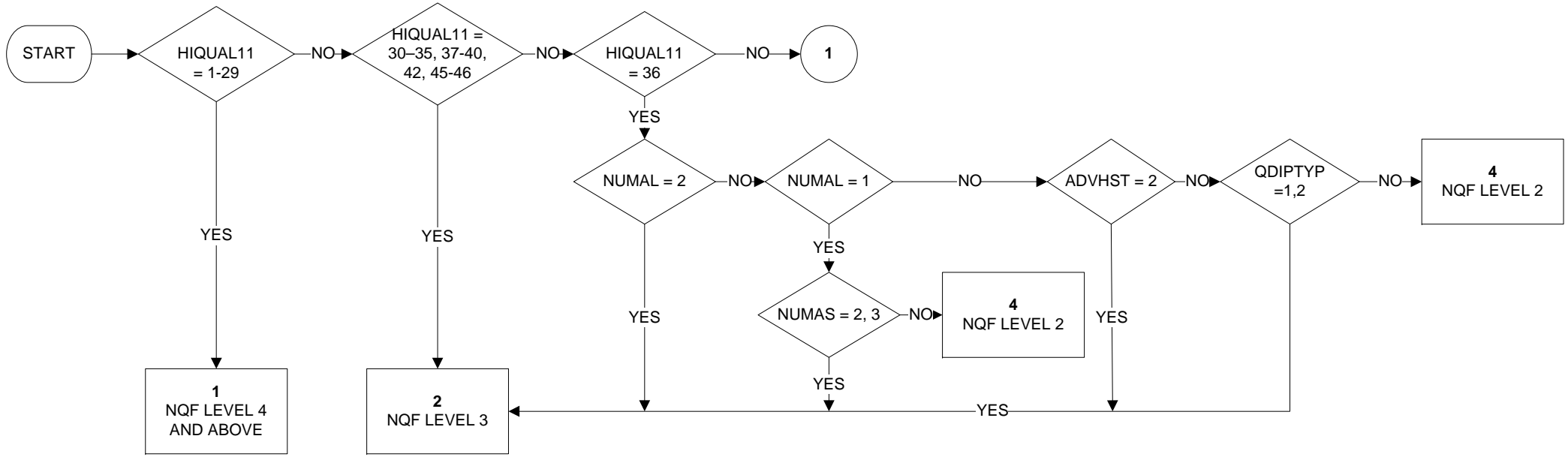

Uses:

HIQUAL11
 NUMAL
 NUMAS
 ADVHST
 HST
 NUMOL5
 QDIPTYP

KEY:

- 1 NQF Level 4 and above
- 2 NQF Level 3
- 3 Trade Apprenticeships
- 4 NQF Level 2
- 5 Below NQF Level 2
- 6 Other Qualifications
- 7 No Qualifications
- 8 No Answer
- 9 Not Applicable

LEVQUL11 - Level of Highest Qualification held (2 of 2)

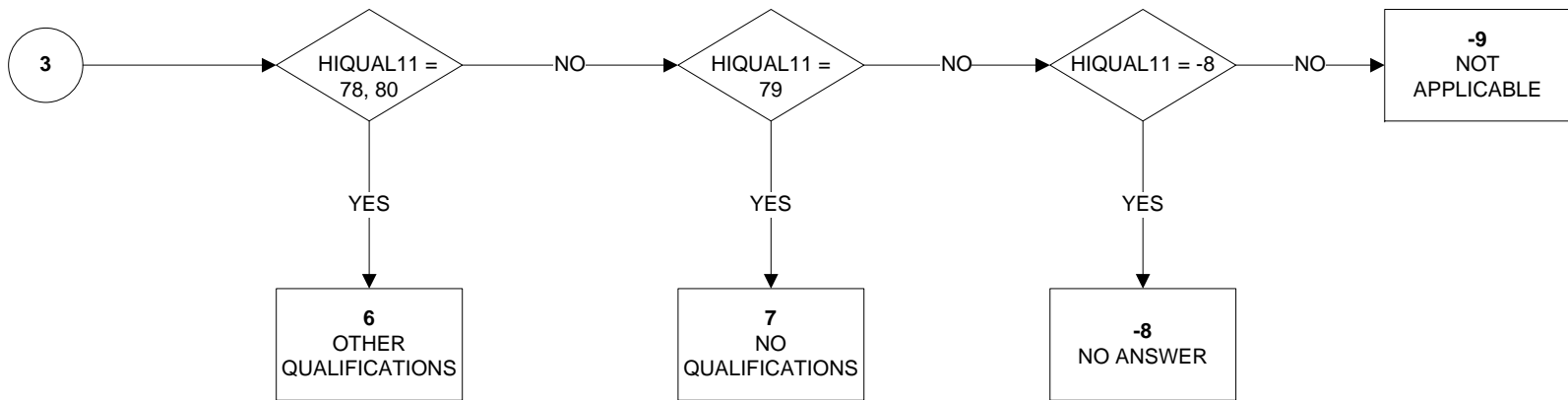
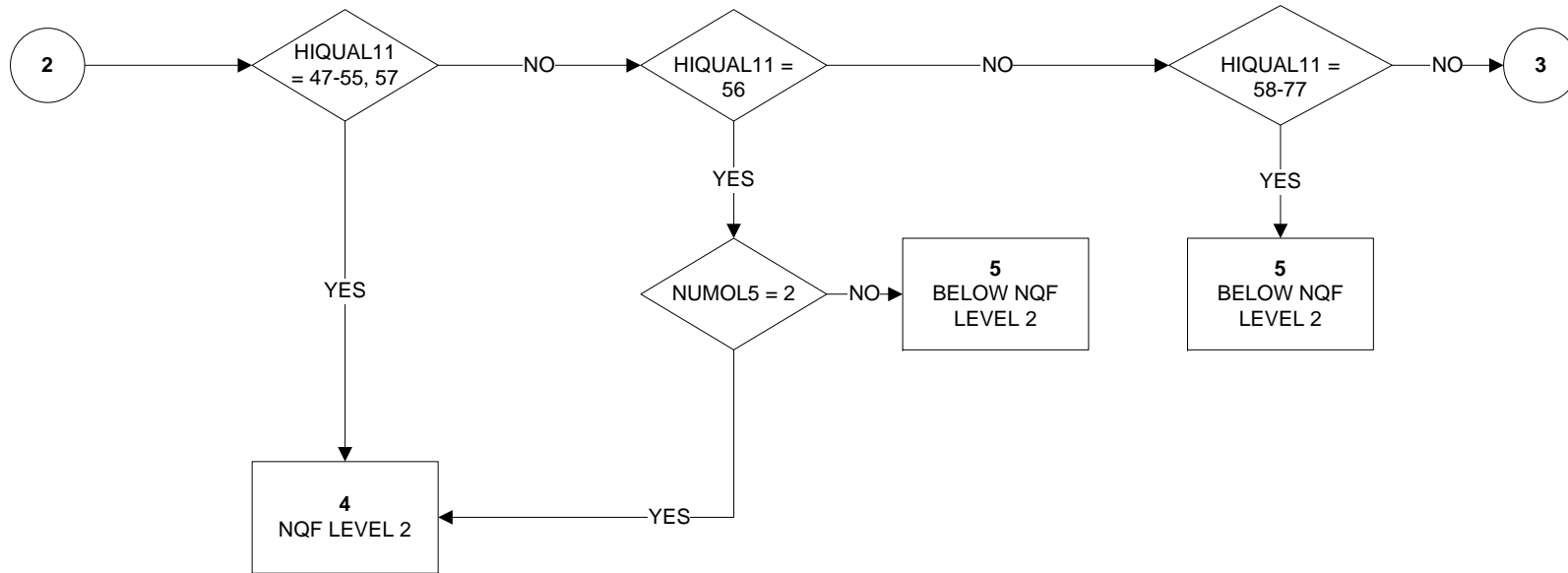

LKWFWM - Looking for work in last 4 weeks, main method used (1 of 2)

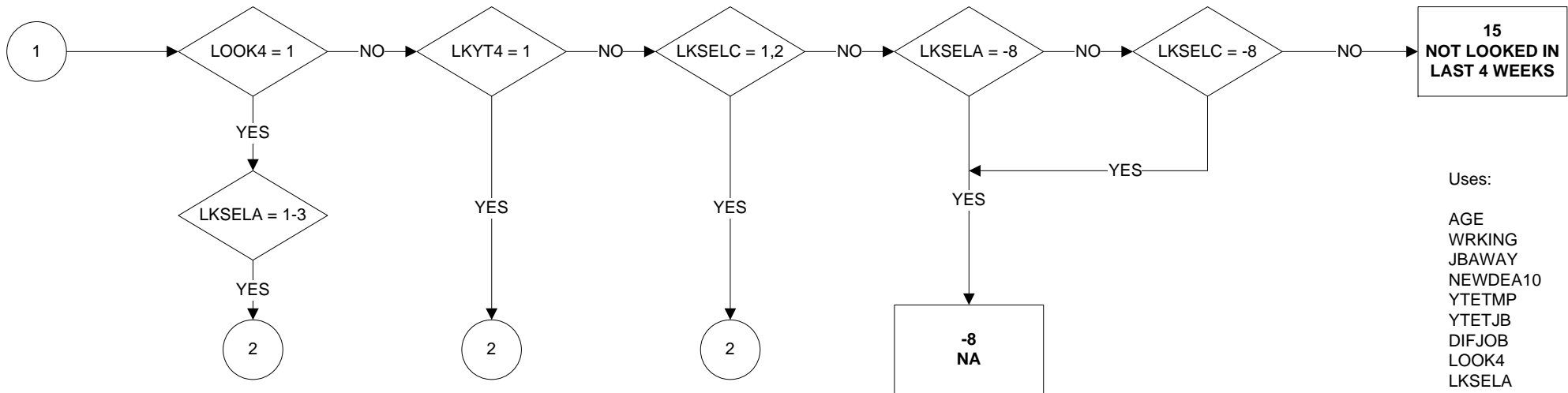
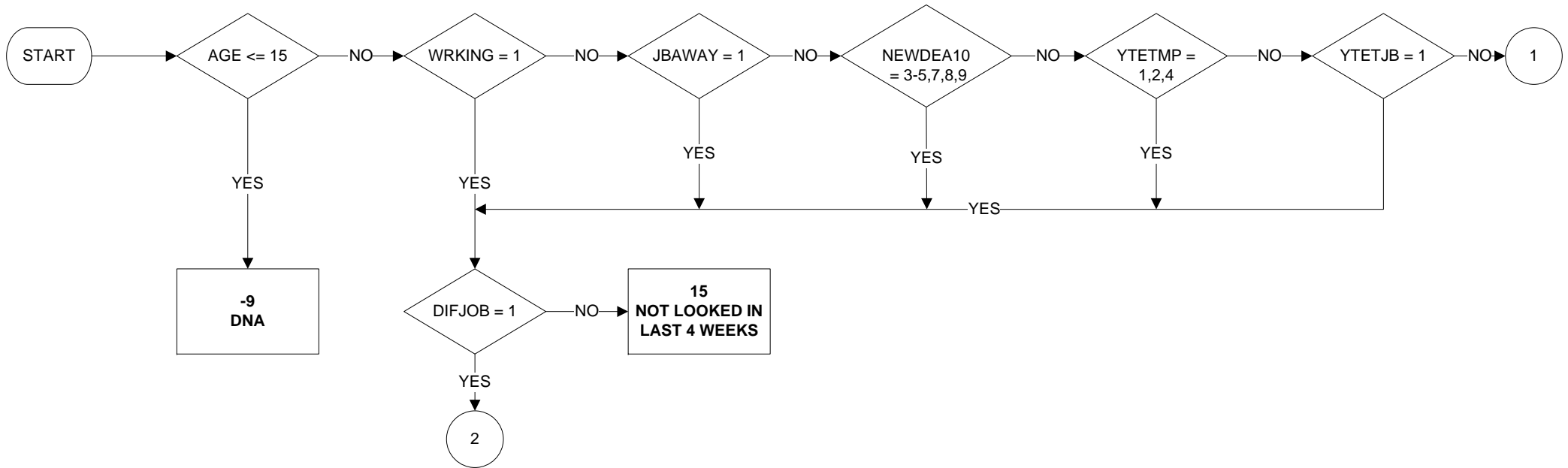

Uses:

AGE
 WRKING
 JBAWAY
 NEWDEA10
 YTETMP
 YTETJB
 DIFJOB
 LOOK4
 LKSELA
 LKYT4
 LKSELC
 METHM

LKWFWM - Looking for work in last 4 weeks, main method used (2 of 2)

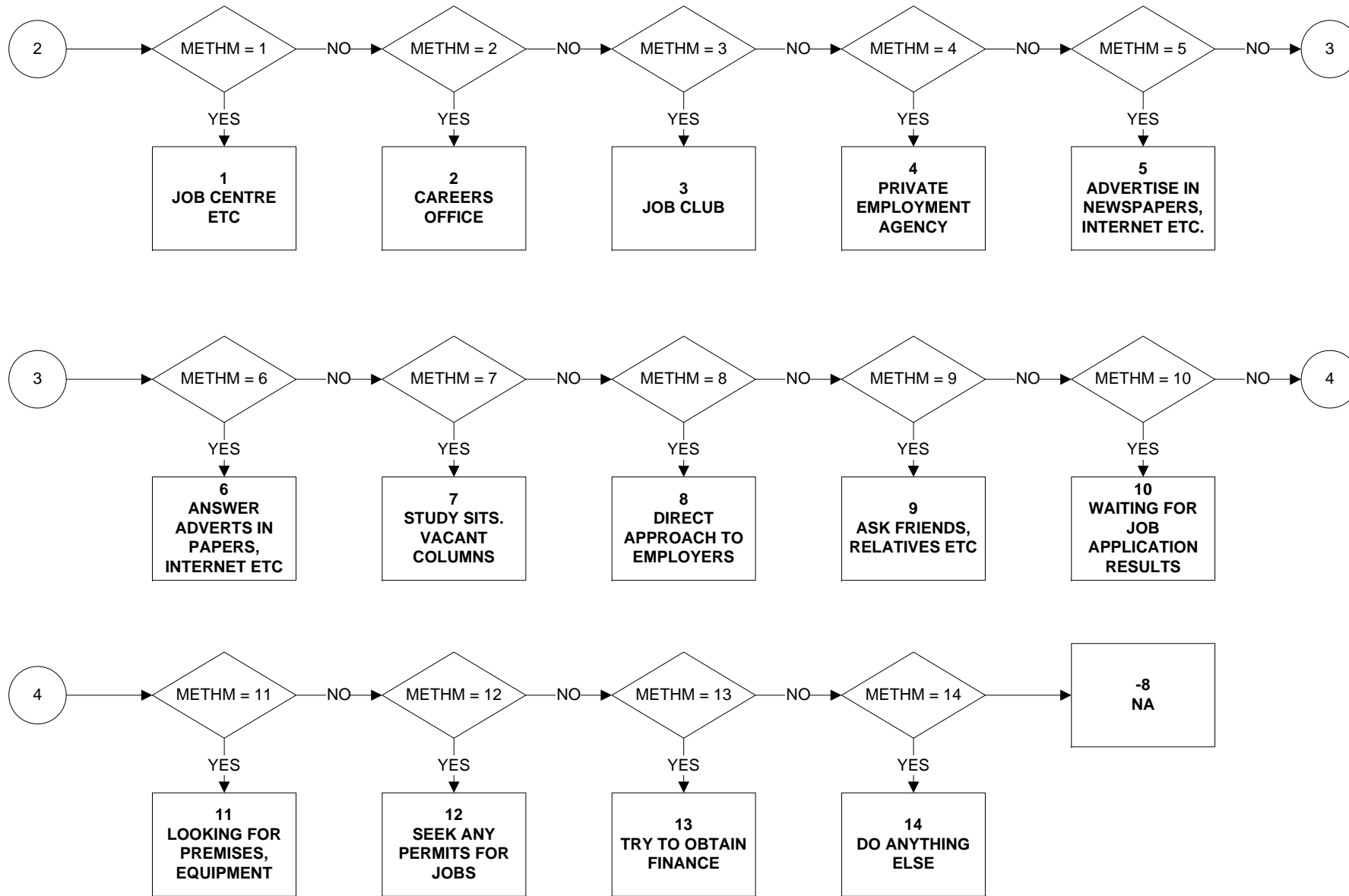

MANAGER - Managerial status in main job (reported)

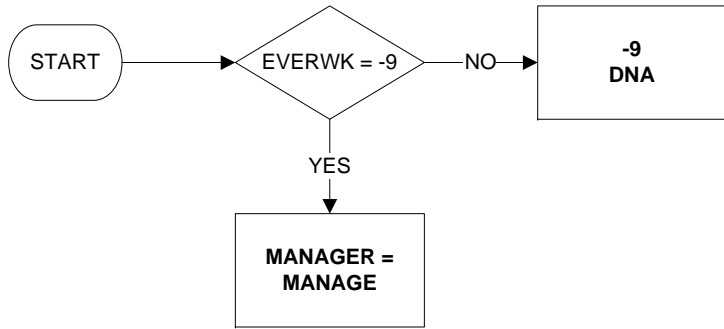

MANAGLR Managerial status in last job (reported)

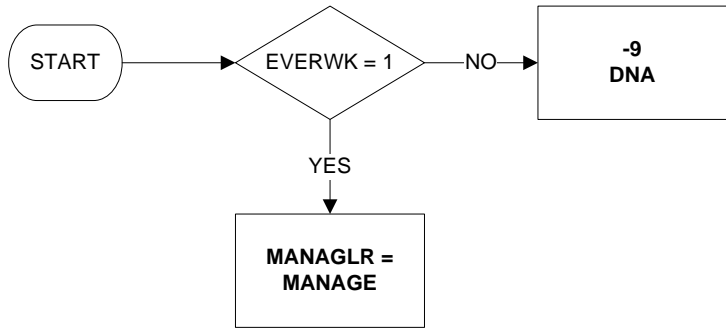

MARDY6 - Married/Cohabiting

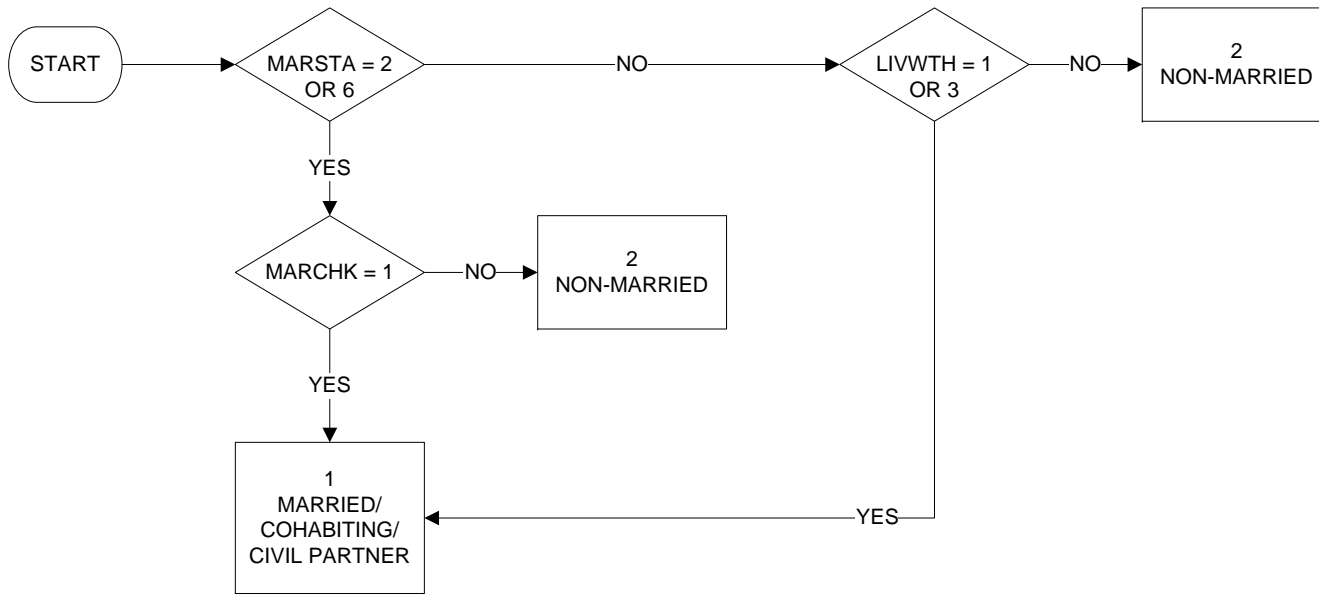

MARSEX6 - Sex and marital status

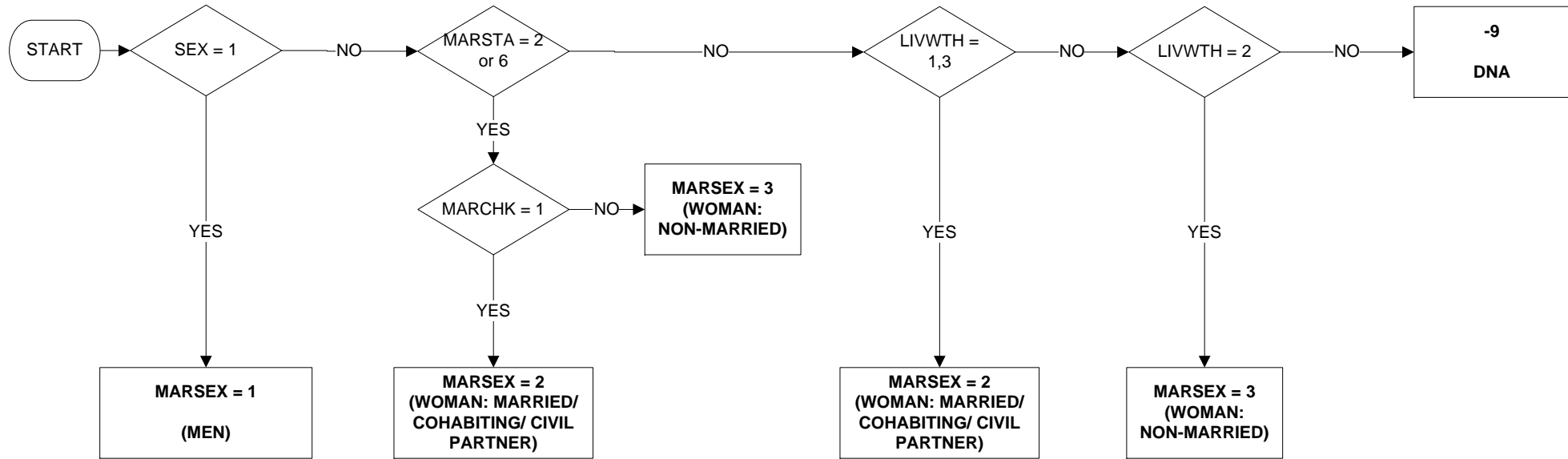

Uses:

SEX
MARSTA
MARCHK
LIVWTH

MF1664 – Male and female population aged between 16 and 64

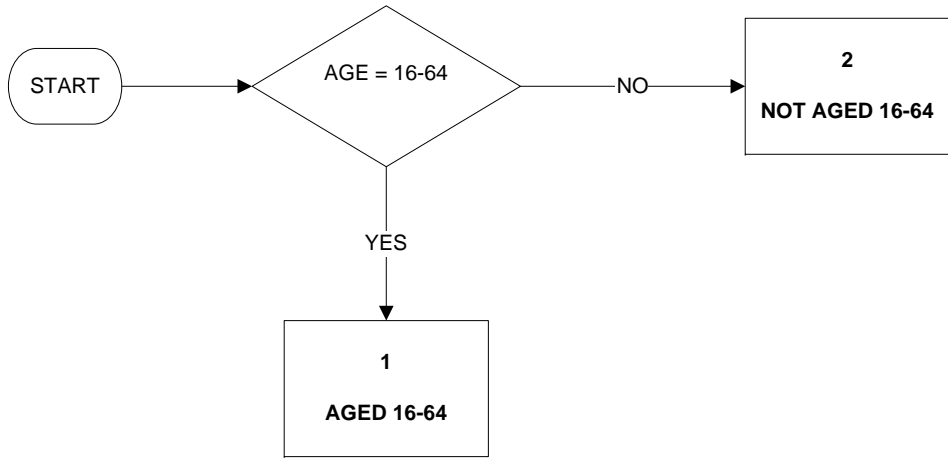

Uses:

AGE

MF5964 - Male population aged between 16 and 64 and female population aged between 16 and 59

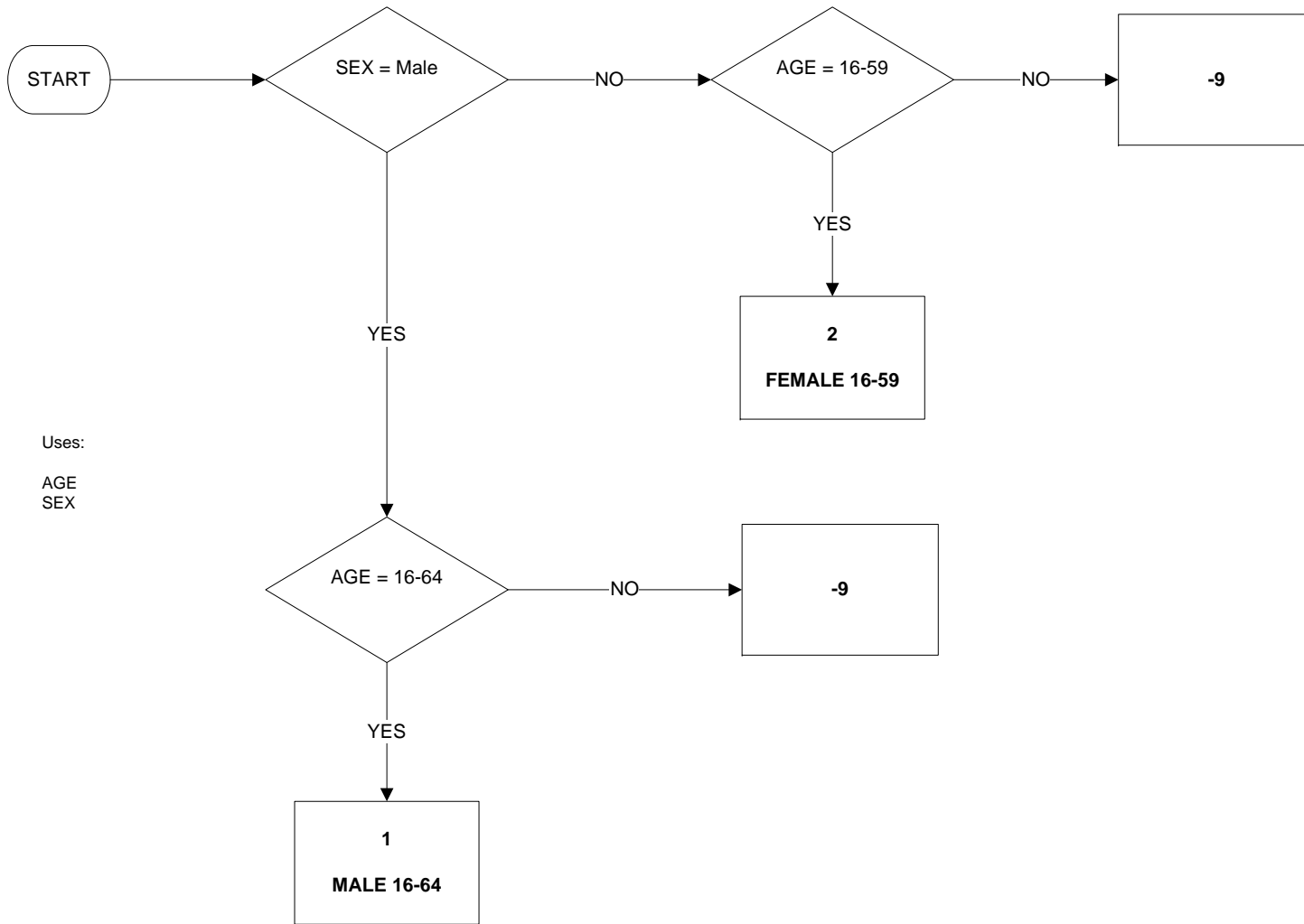

MPNLR02 - Number of employees at workplace in last job (reported)

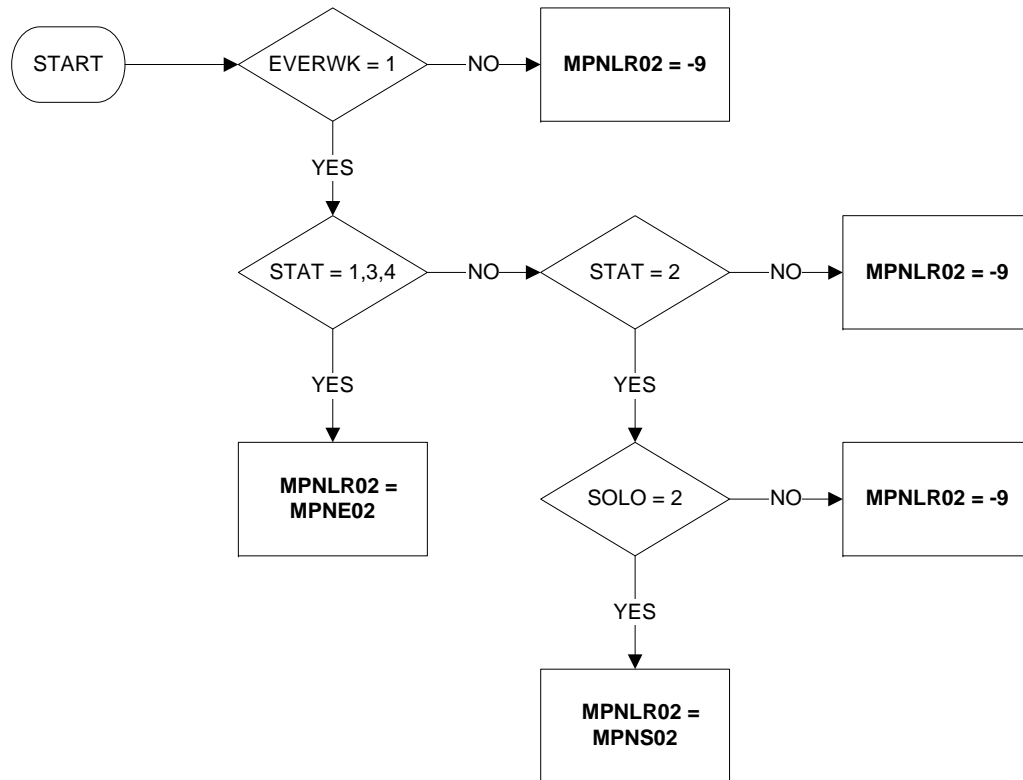

Commentary:

MPNLR02 is number of employees as reported.

The filter (EVERWK = 1) is applied to the questionnaire variable MPNO (for employees), MPN (for self-employed) to distinguish current/last job).

MPNLR02 is analogous to NMPNOL with employment edit omitted.

MPNR02 - Number of employees at workplace in current (main) job (reported)

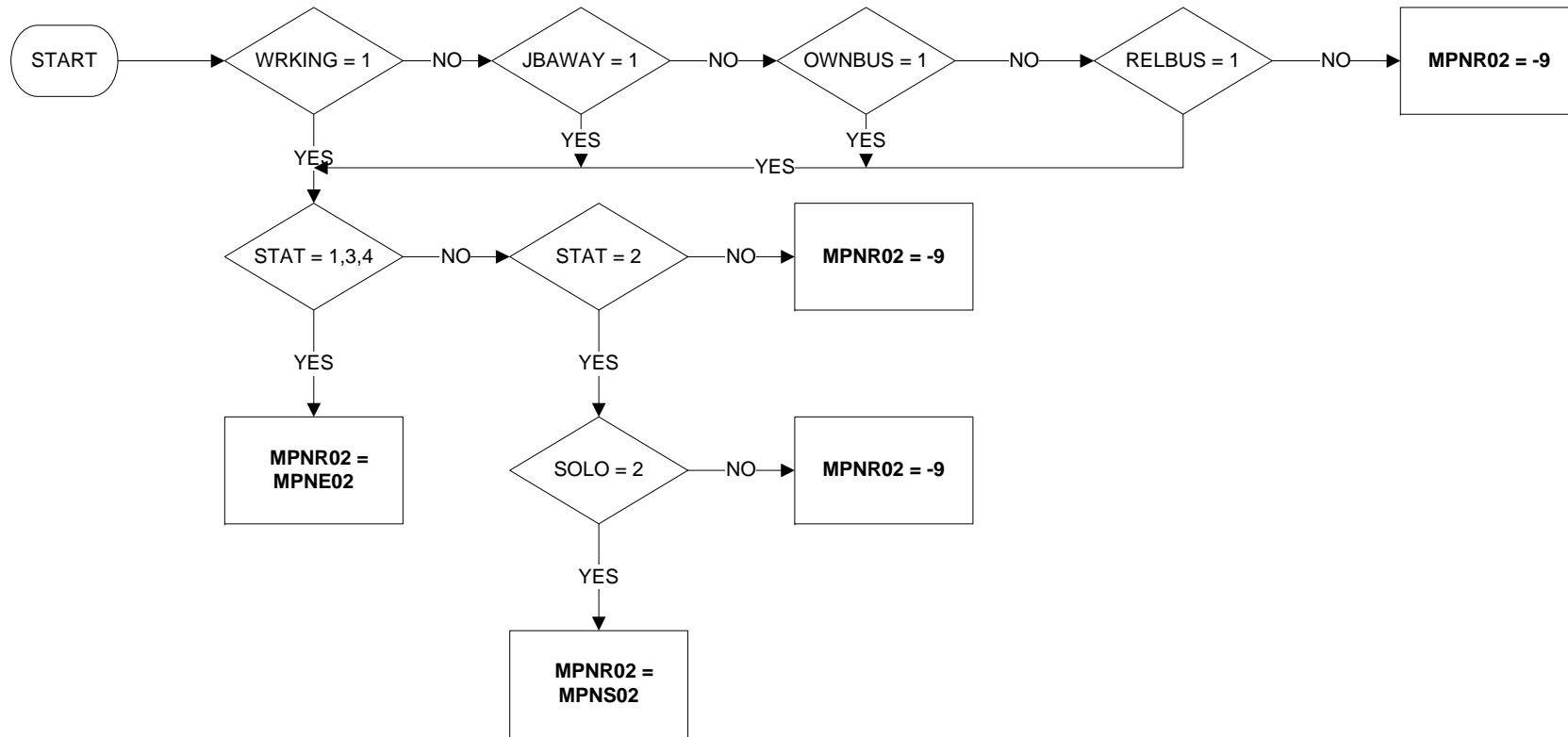

Commentary:

MPNLR02 is number of employees as reported.

The filter (EVERWK = 1) is applied to the questionnaire variable MPNO (for employees), MPN (for self-employed) to distinguish current/last job).

MPNLR02 is analogous to NMPNOL with employment edit omitted.

MPNSR02 - Number of employees at workplace in second job (reported)

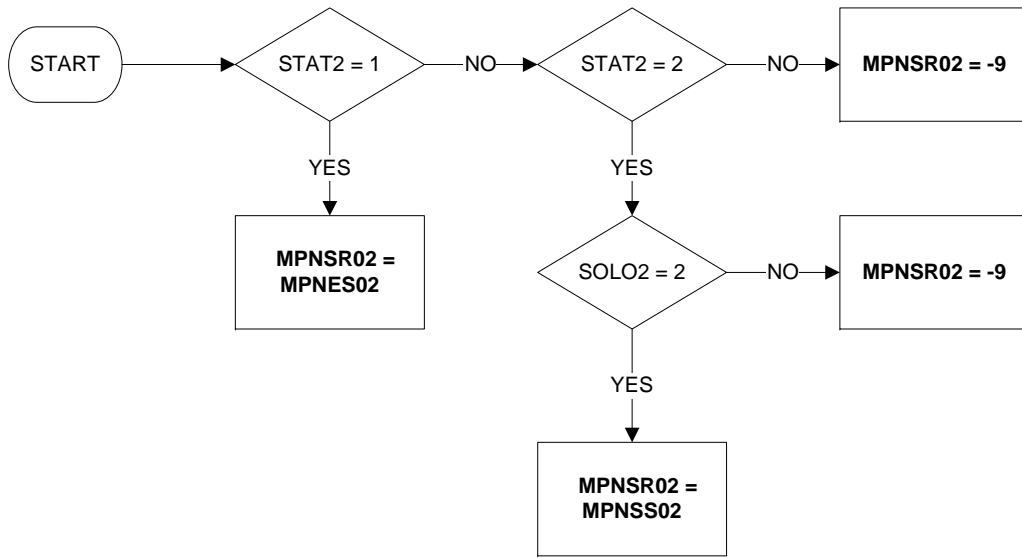

NATIDB11 – British National Identity

New in January 2011

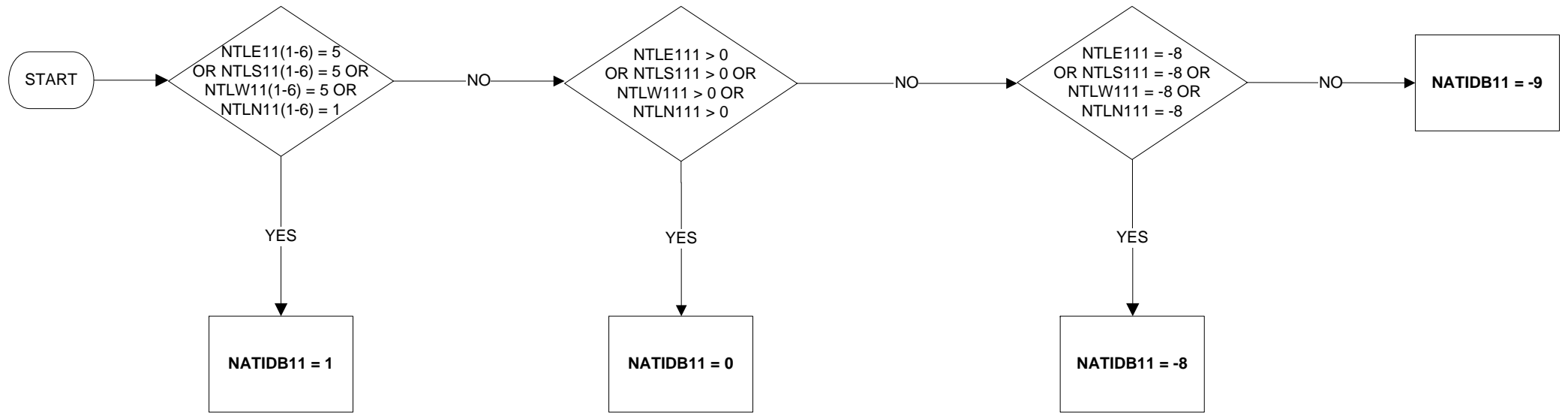

KEY:
1 British
0 Not British
-8 No Answer
-9 Not Applicable

NATIDE11 – English National Identity

New in January 2011

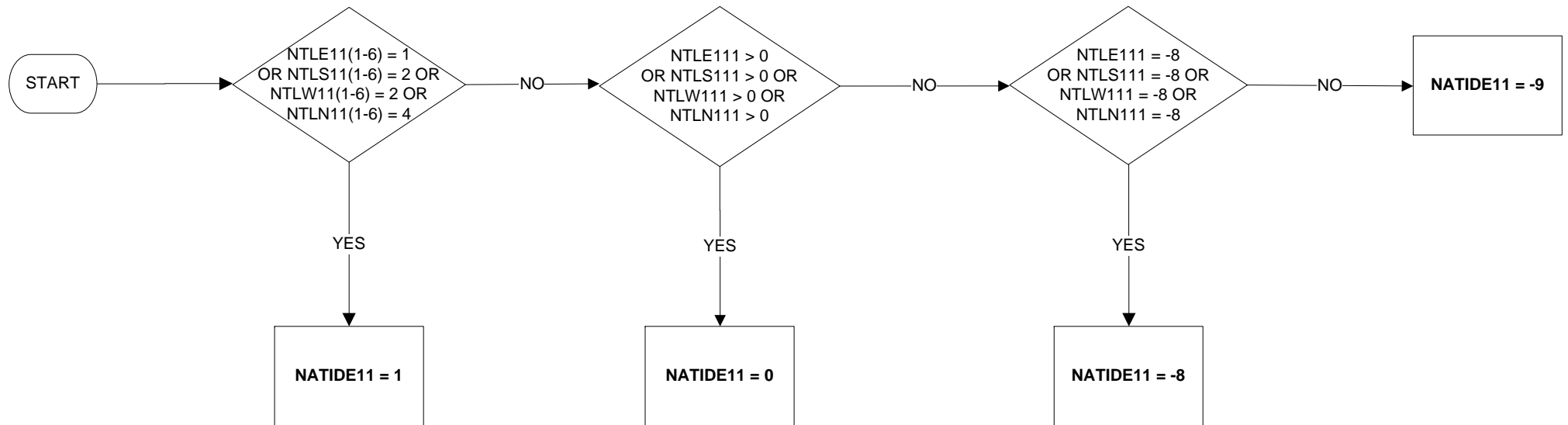

KEY:
1 English
0 Not English
-8 No Answer
-9 Not Applicable

NATIDNI – Northern Irish National Identity

New in January 2011

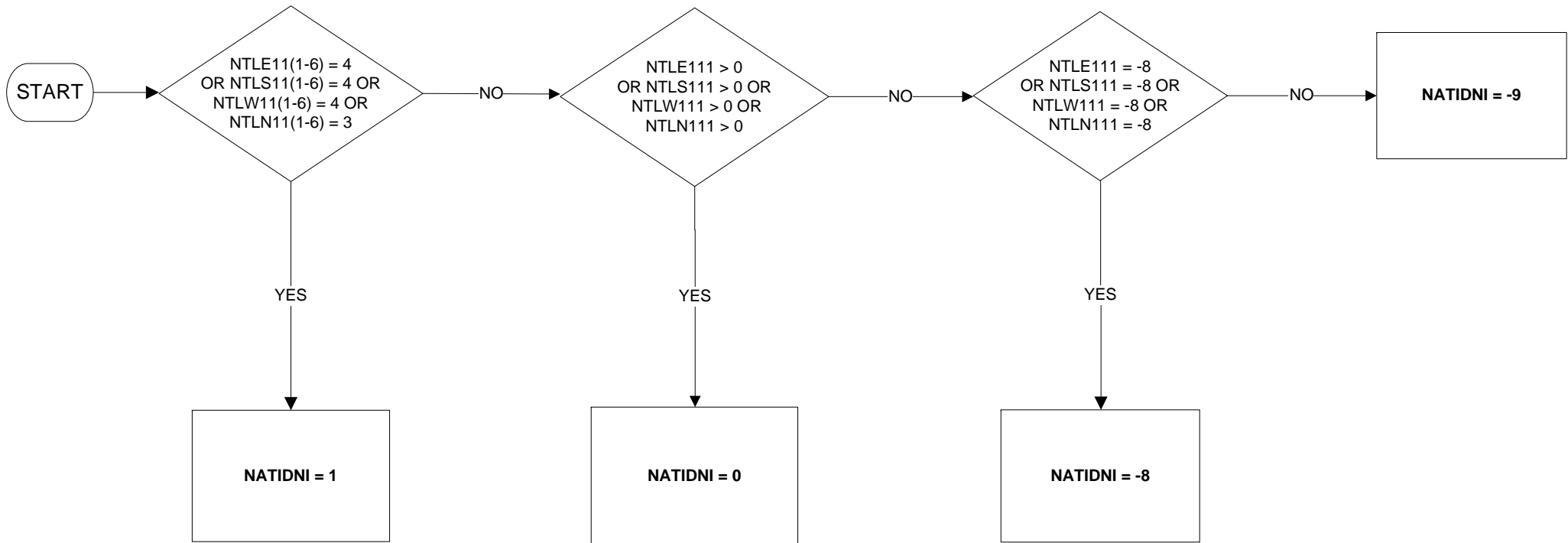

KEY:
1 Northern Irish
0 Not Northern Irish
-8 No Answer
-9 Not Applicable

NATIDO11 – Other National Identity

New in January 2011

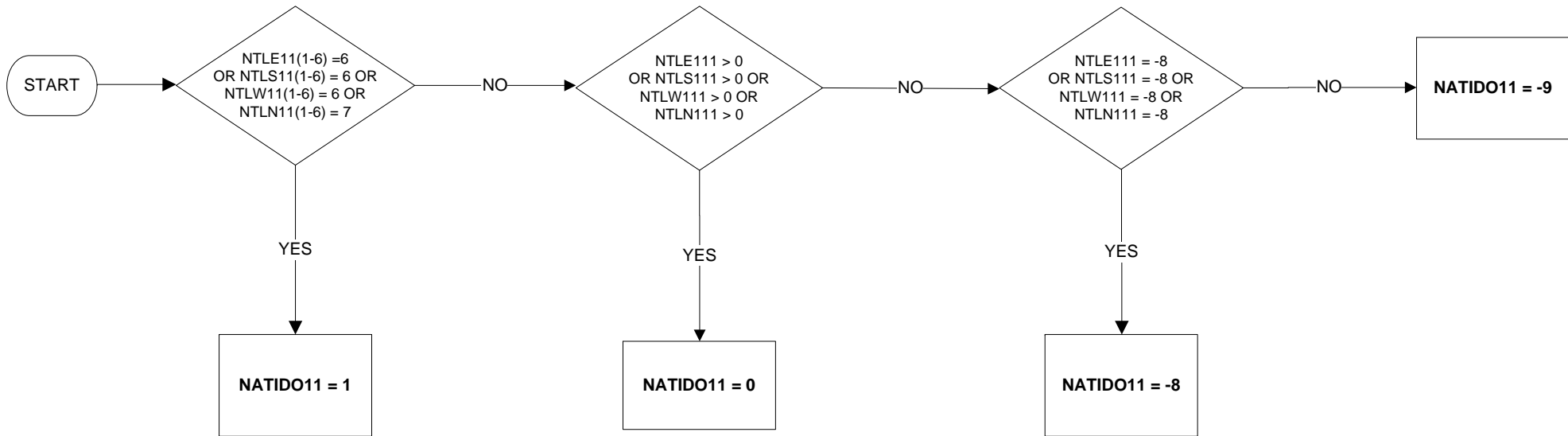

KEY:
1 Other National Identity
0 Not Other National Identity
-8 No Answer
-9 Not Applicable

NATIDS11 – Scottish National Identity

New in January 2011

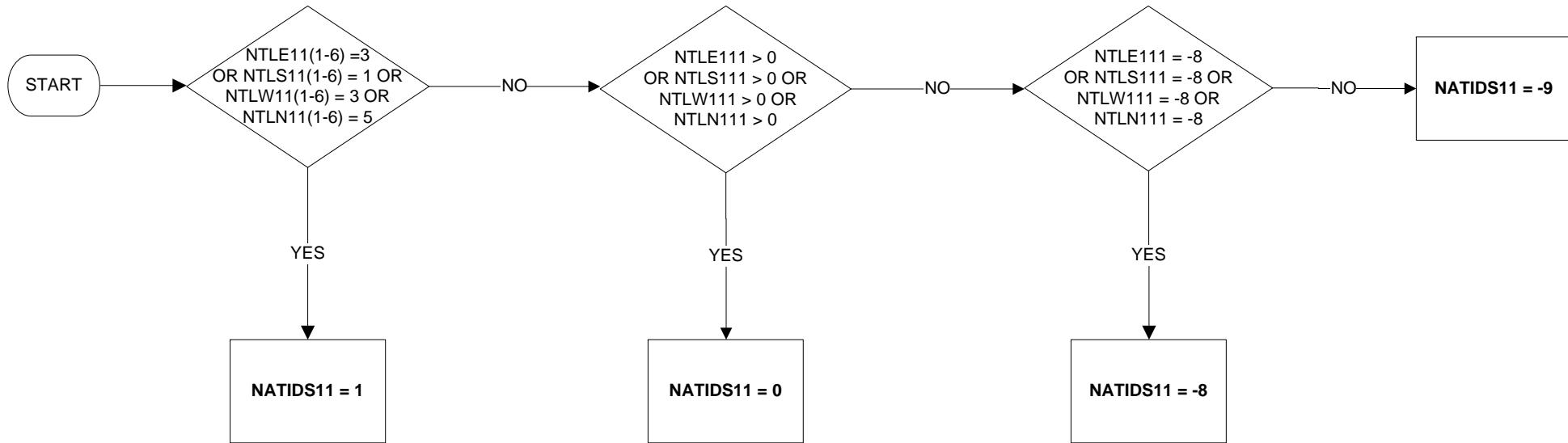

KEY:
1 Scottish
0 Not Scottish
-8 No Answer
-9 Not Applicable

NATIDW11 – Welsh National Identity

New in January 2011

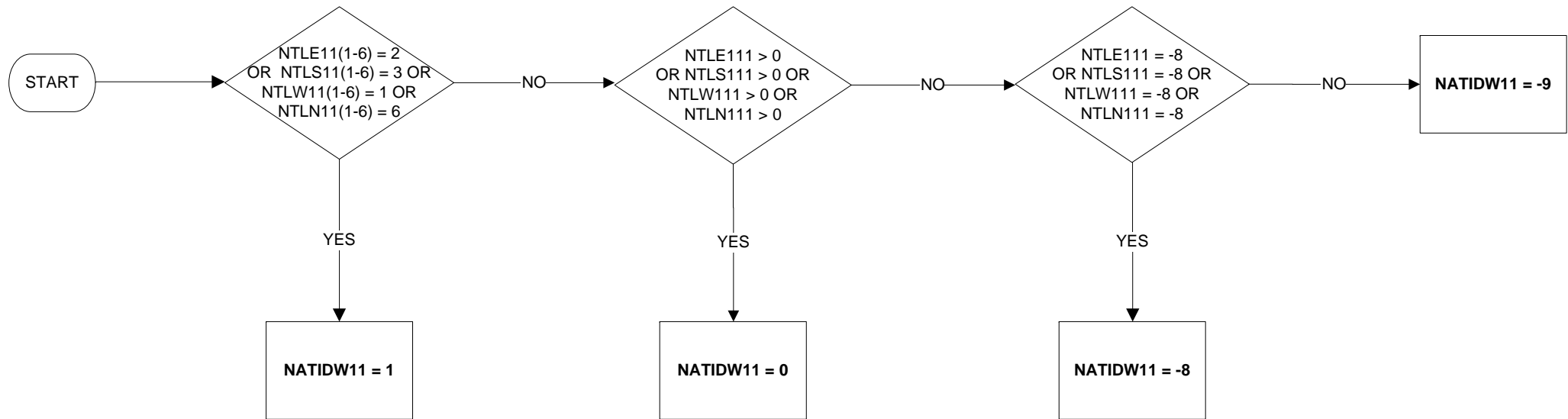

KEY:
1 Welsh
0 Not Welsh
-8 No Answer
-9 Not Applicable

NATOX7 - Nationality - other (1 of 13)

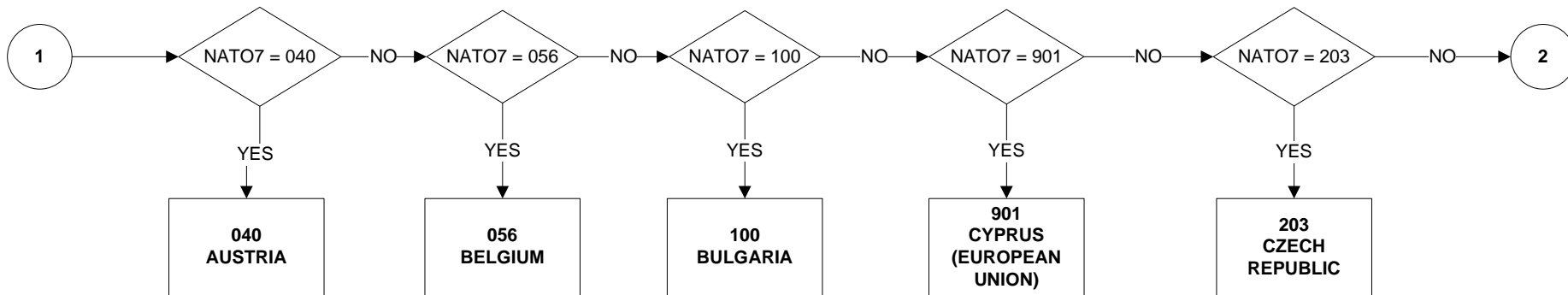
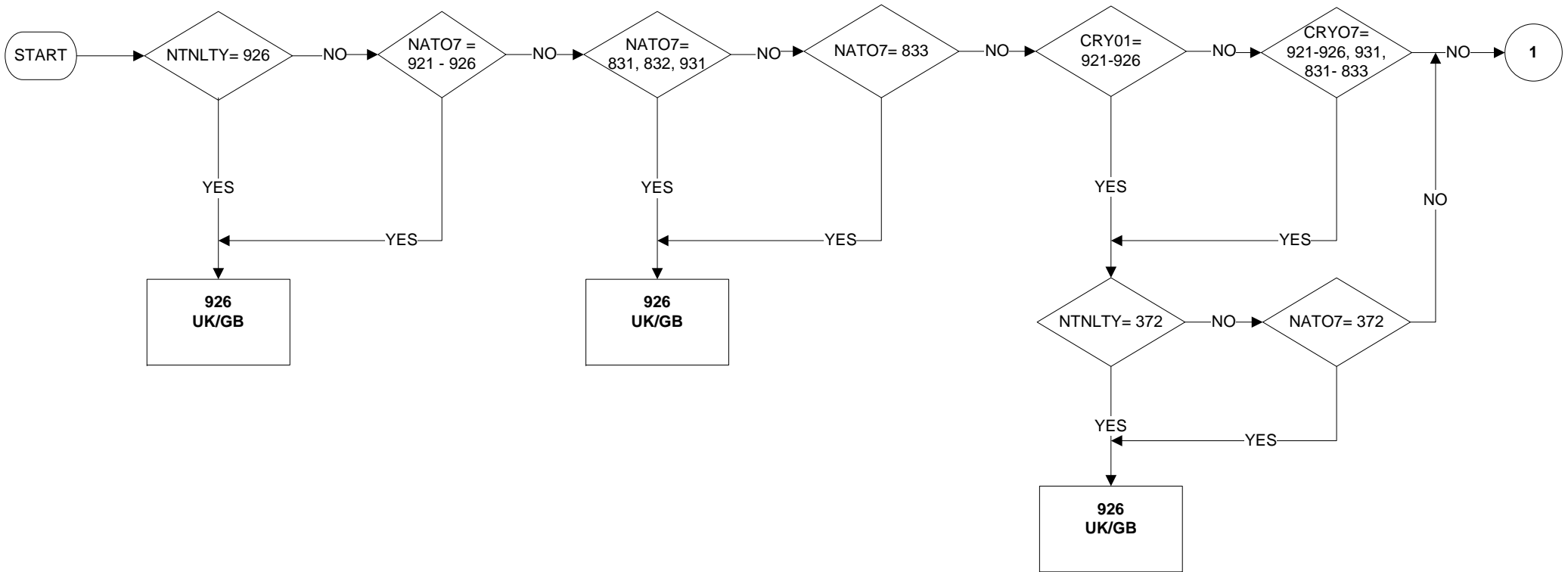

Uses:
 NTNLTY
 NATO7
 CRY07
 CRY01

NATOX7 - Nationality - other (2 of 13)

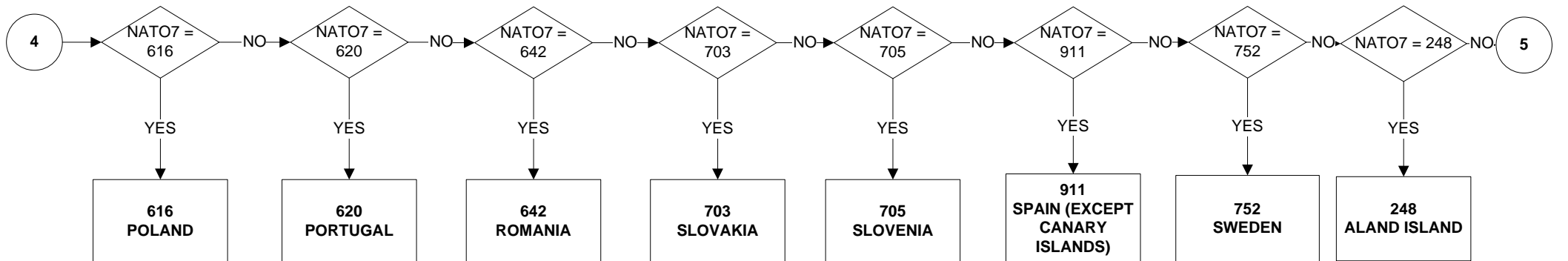
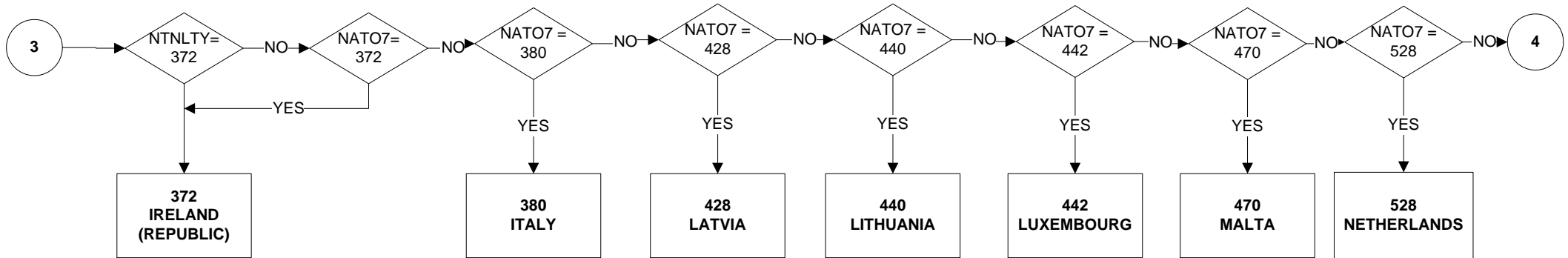
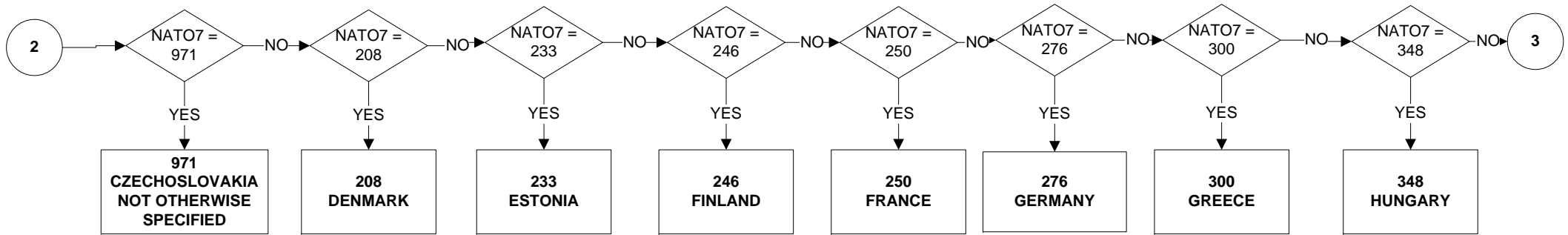

NATOX7 - Nationality - other (3 of 13)

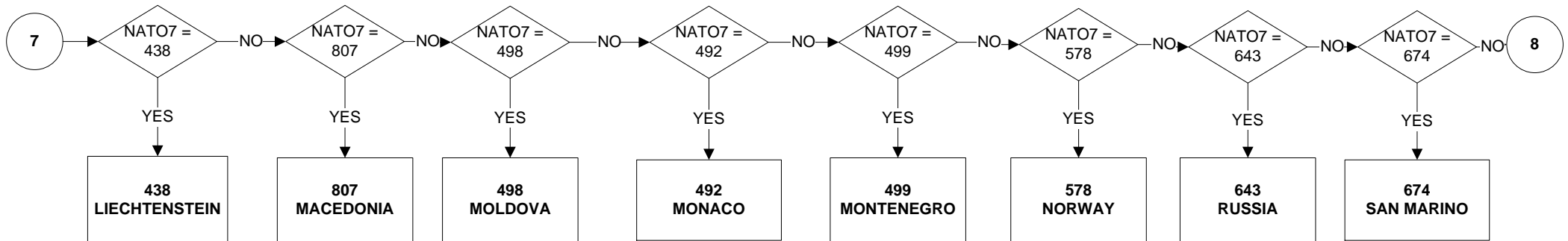
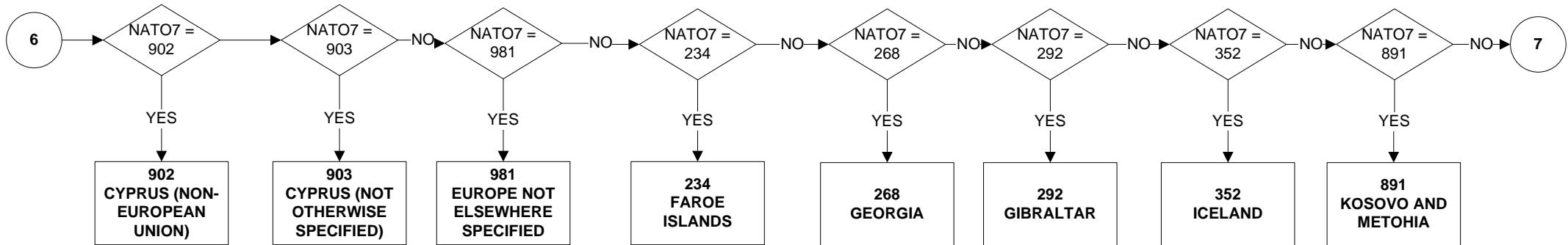
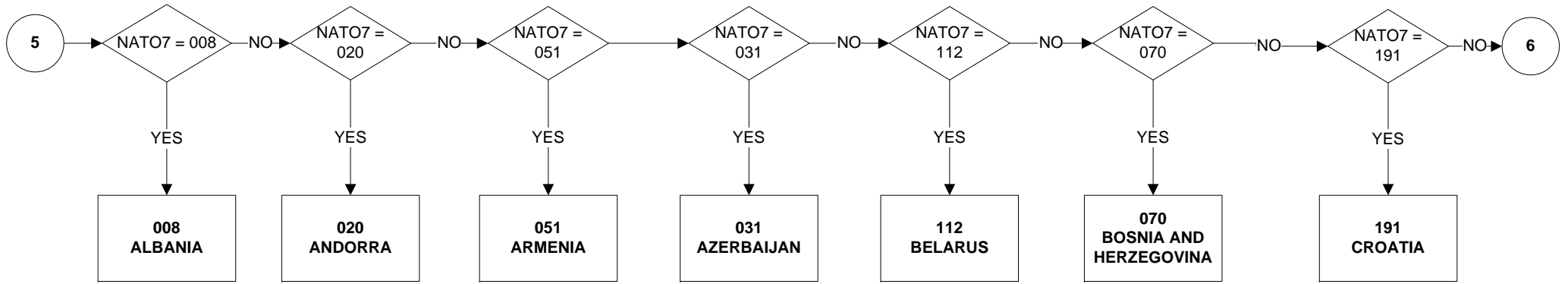

NATOX7 - Nationality - other (4 of 13)

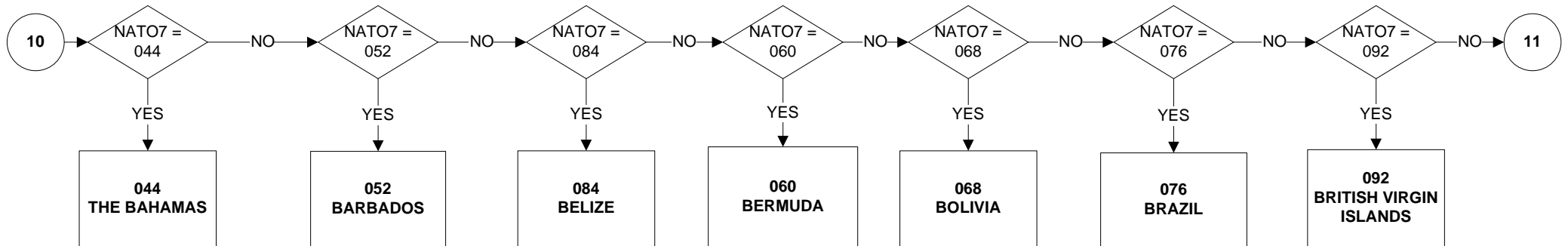
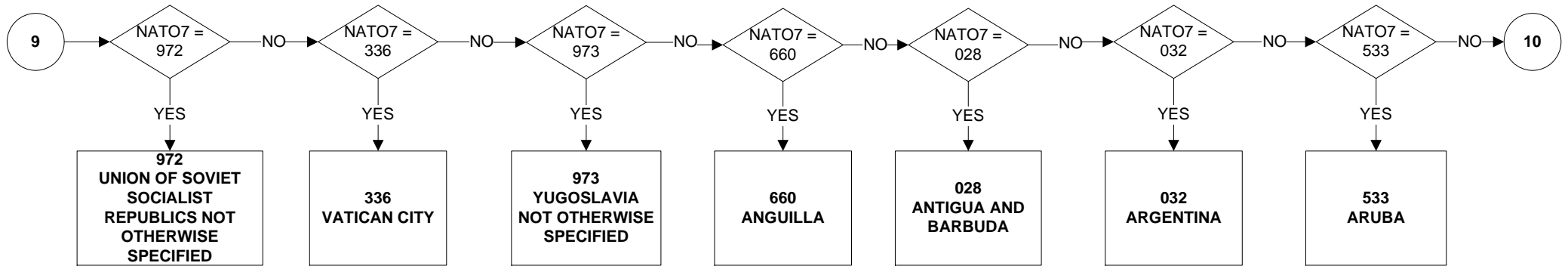
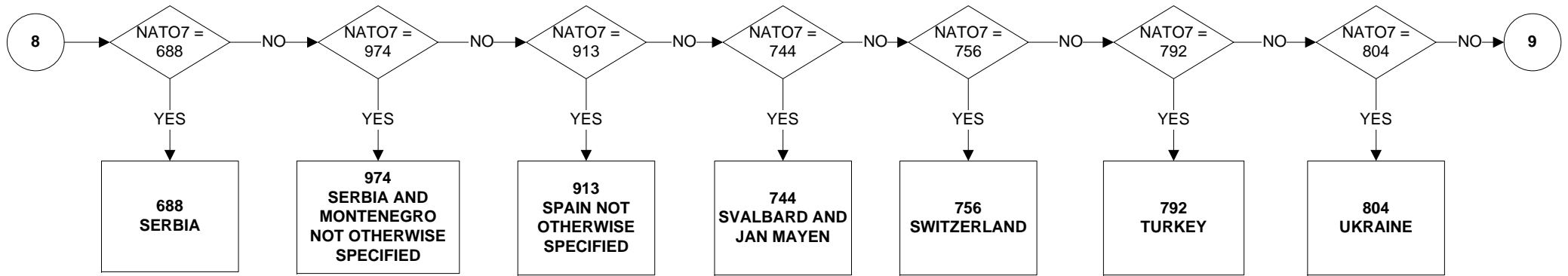

NATOX7 - Nationality - other (5 of 13)

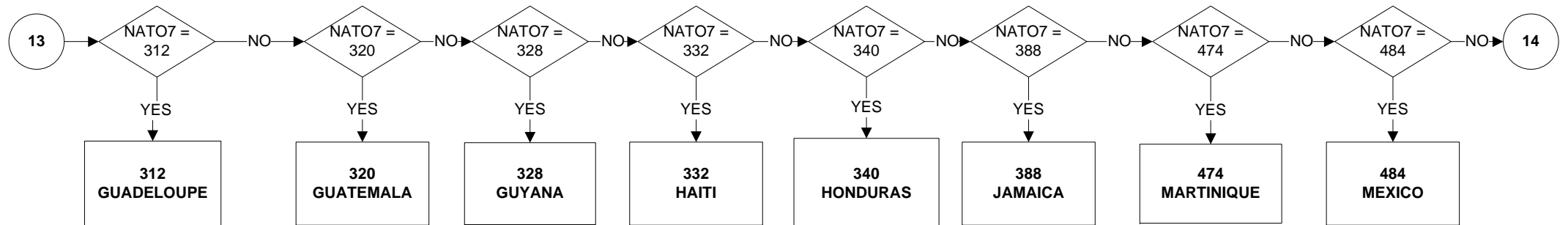
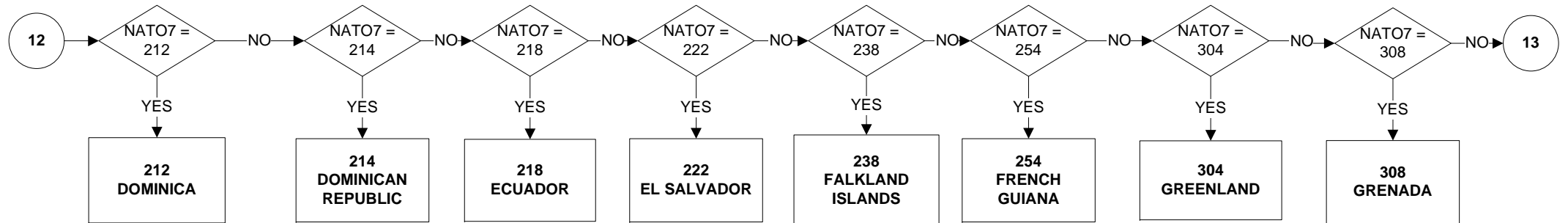
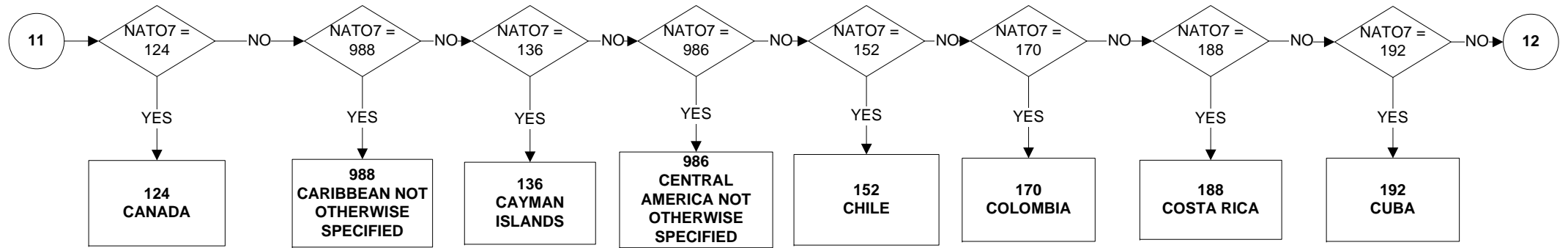

NATOX7 - Nationality - other (6 of 13)

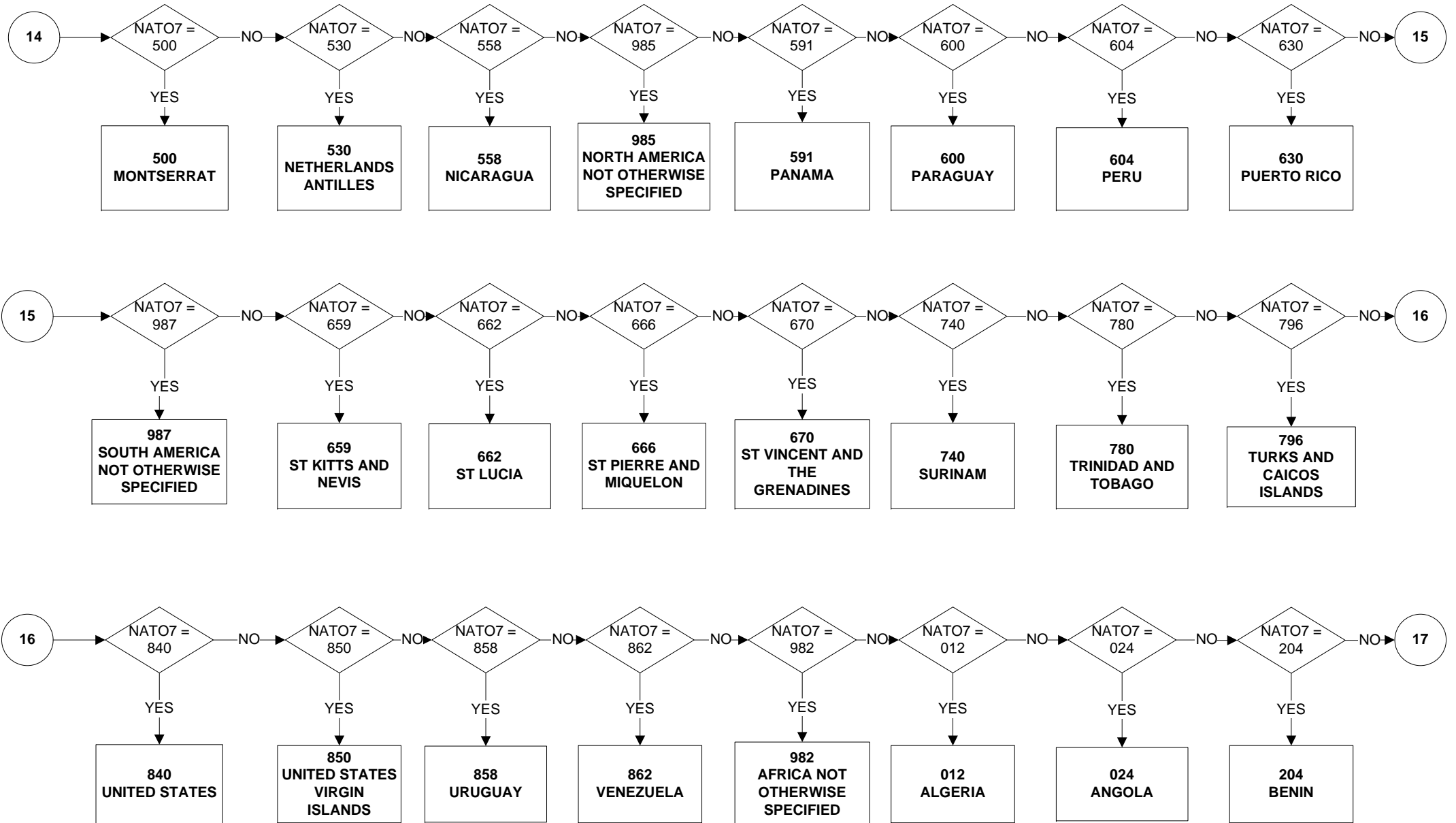

NATOX7 - Nationality - other (7 of 13)

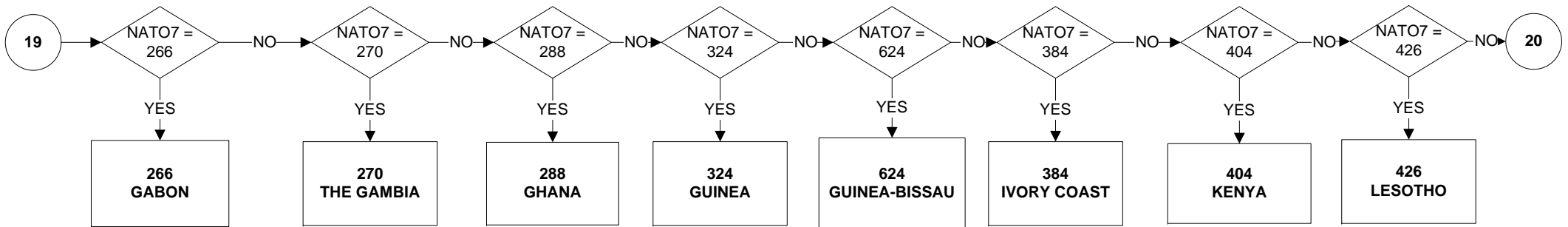
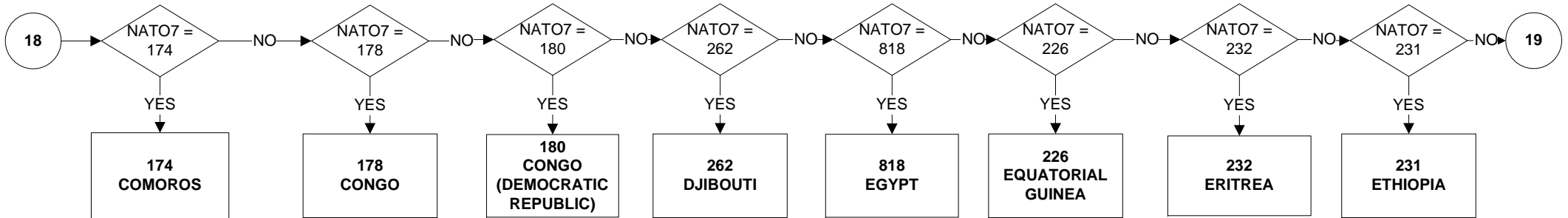
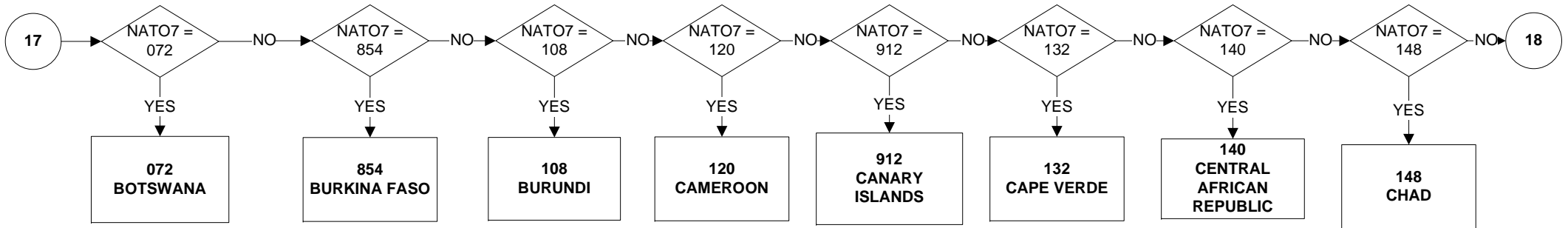

NATOX7 - Nationality - other (8 of 13)

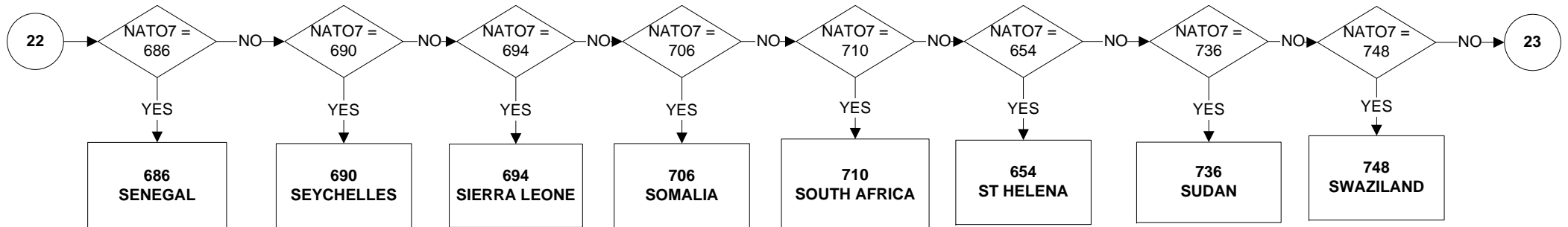
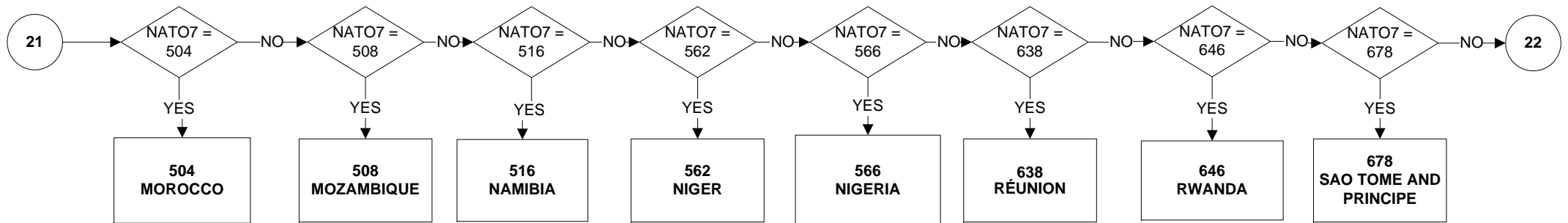
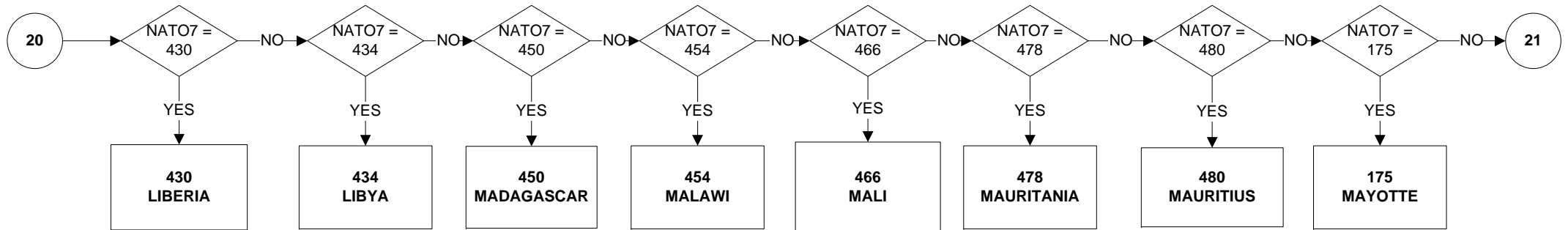

NATOX7 - Nationality - other (9 of 13)

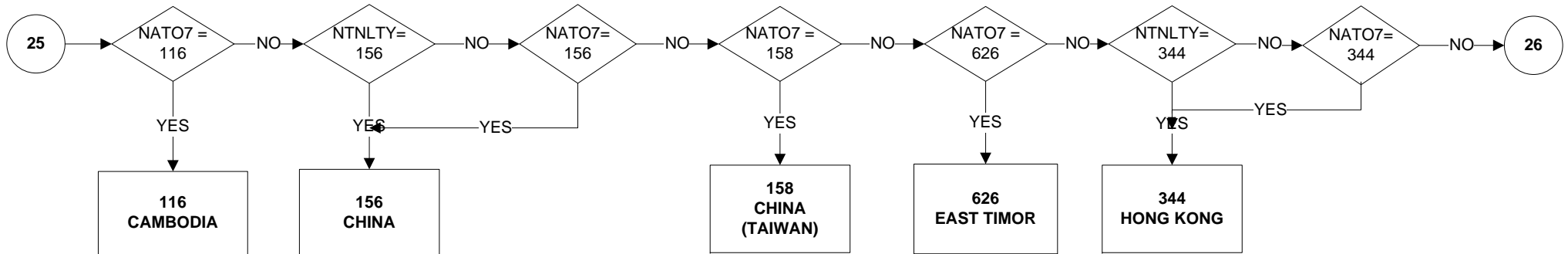
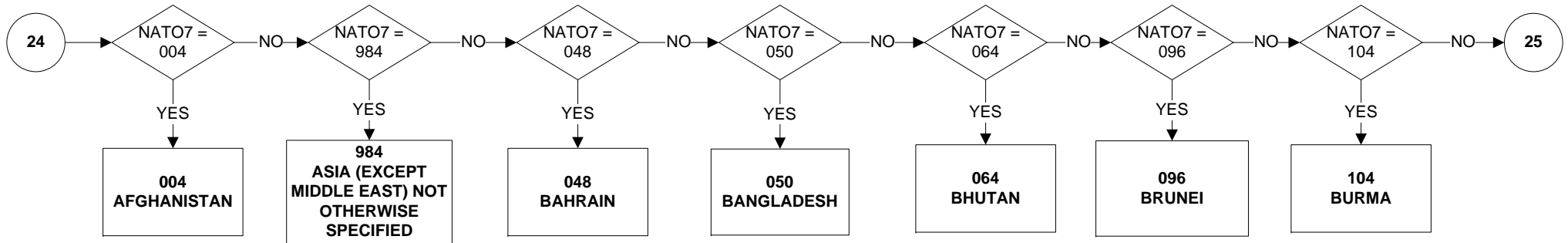
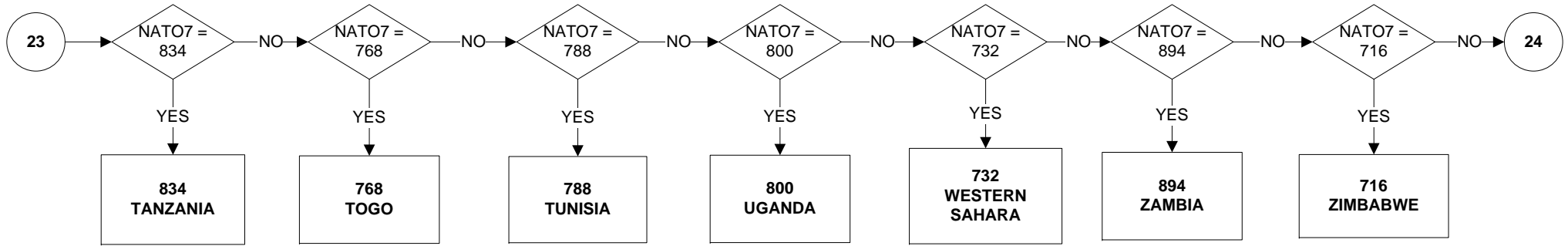

NATOX7 - Nationality - other (10 of 13)

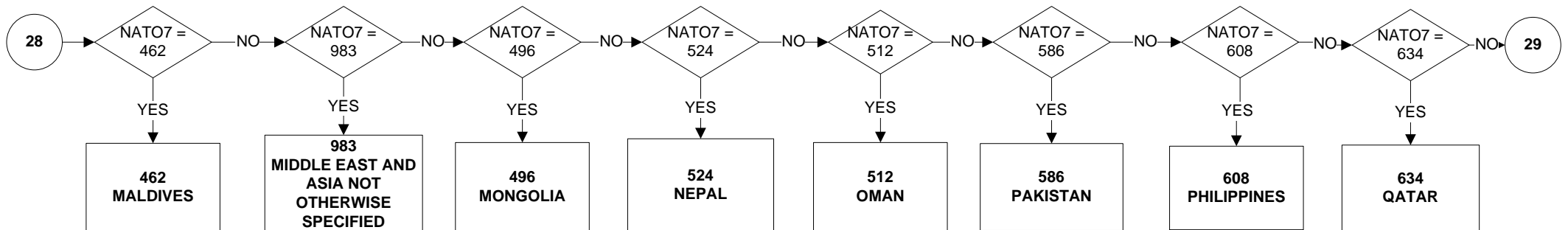
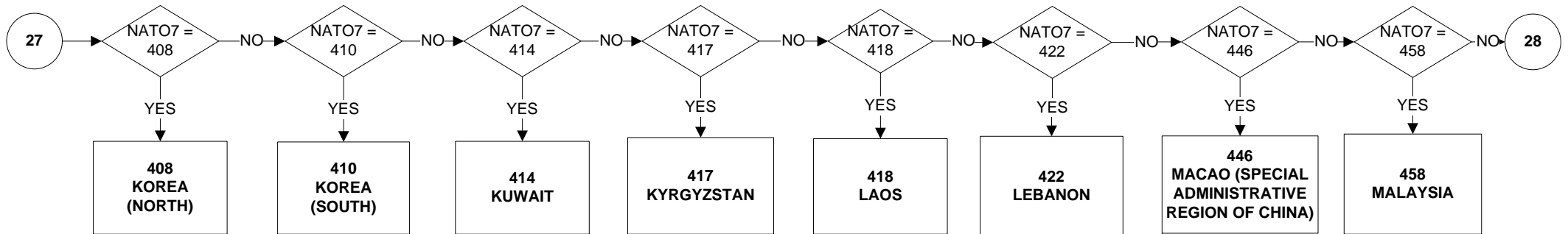
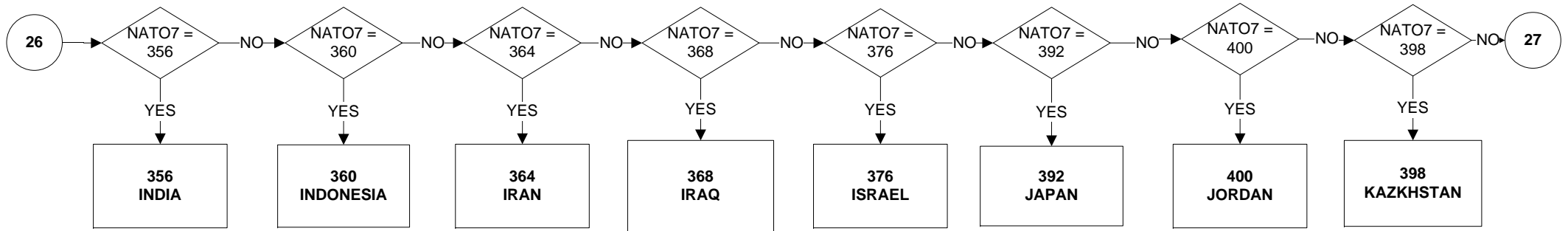

NATOX7 - Nationality - other (11 of 13)

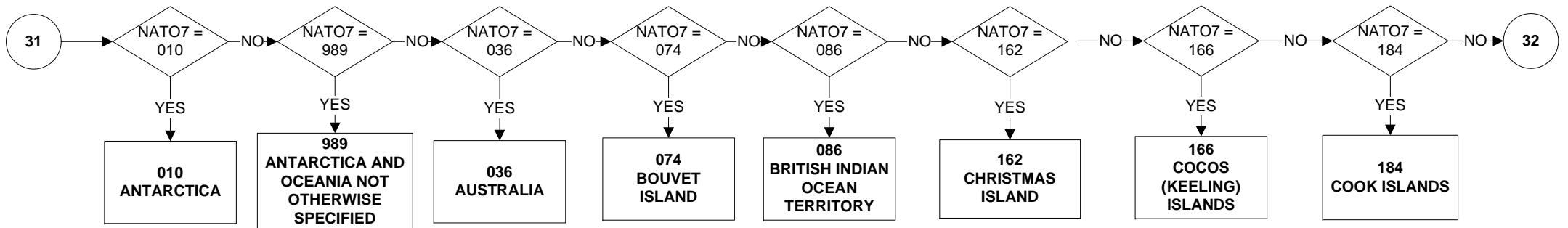
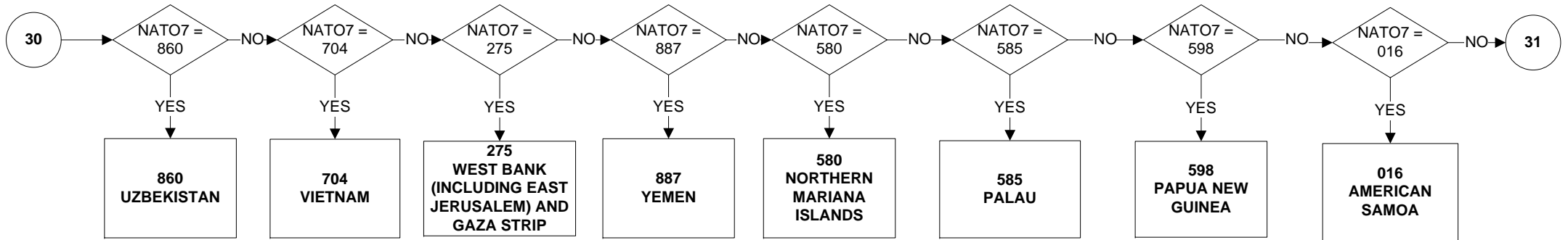
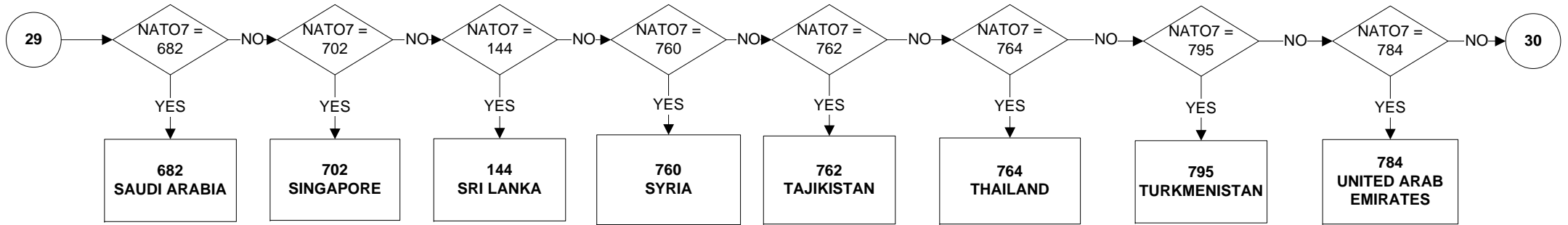

NATOX7 - Nationality - other (12 of 13)

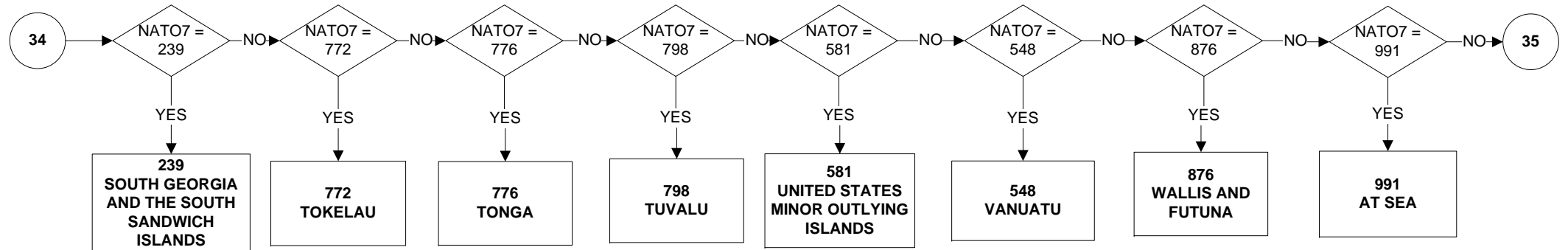
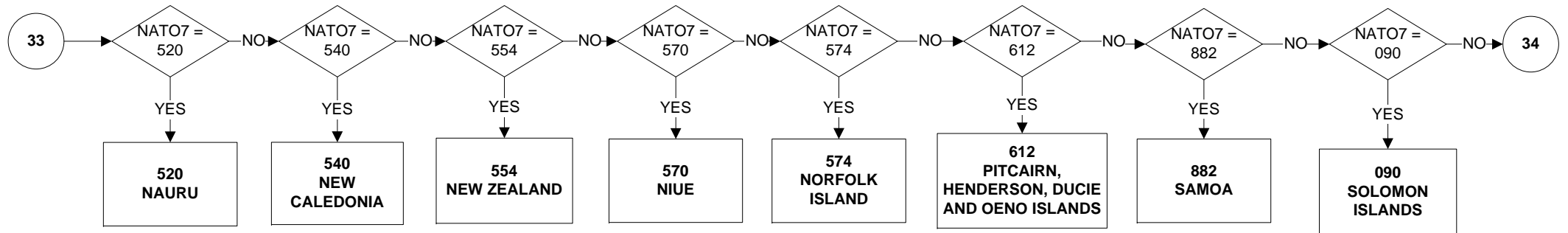
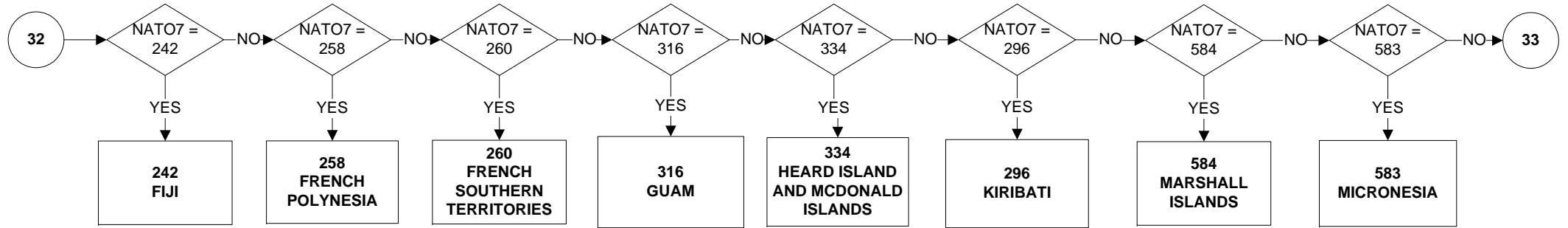

NATOX7 - Nationality - other (13 of 13)

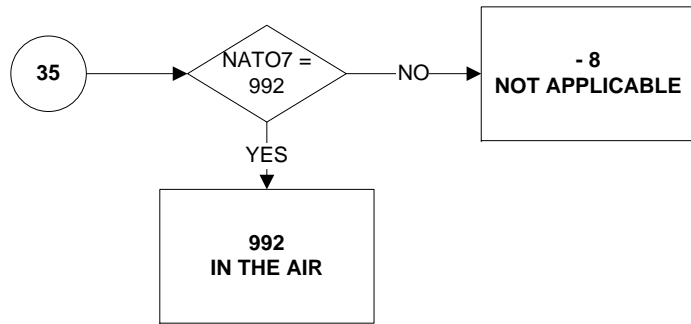

NETWK2 - Net weekly pay in second job (applies to all employees & those on schemes) (1 of 2)

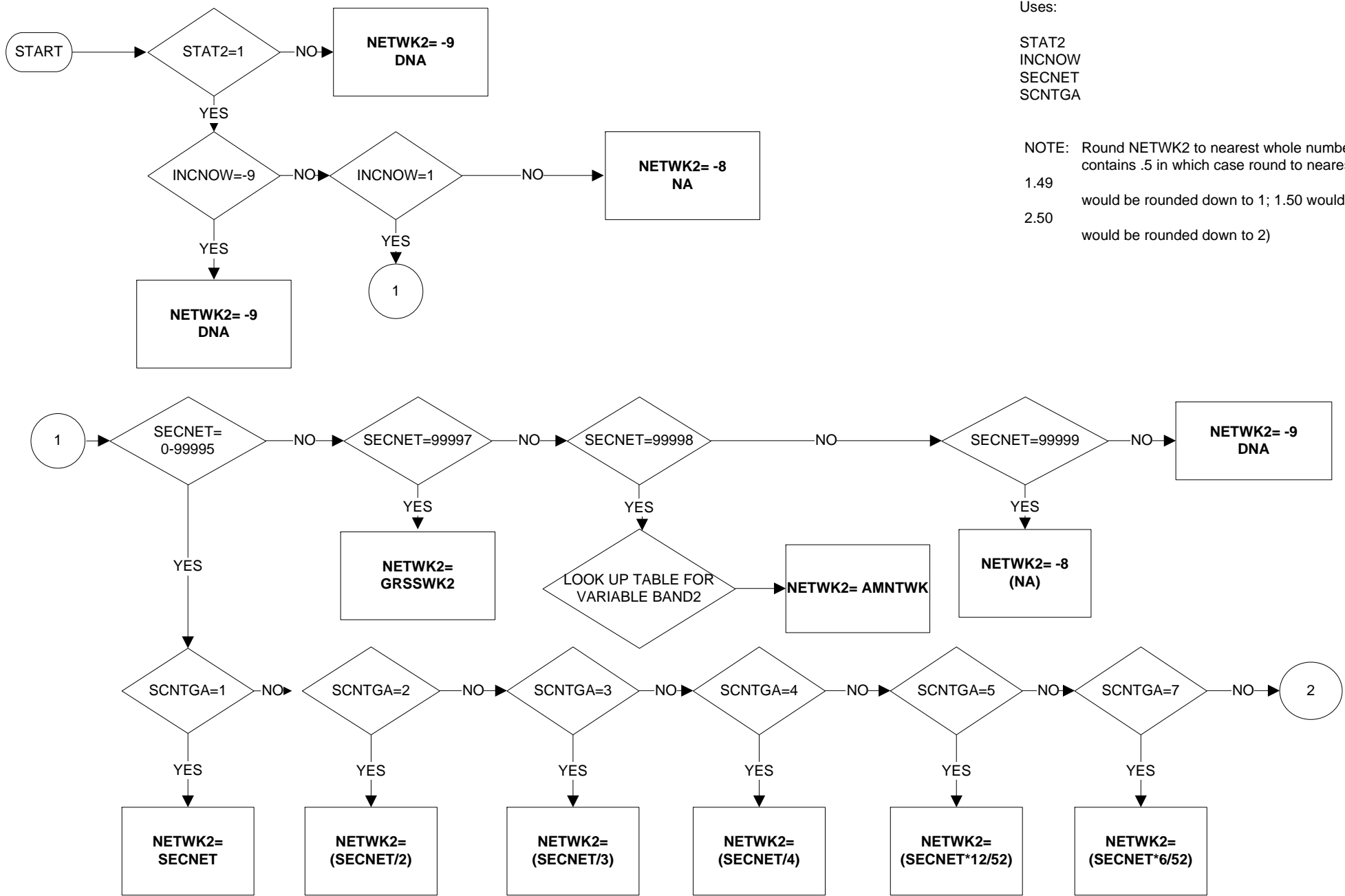

Uses:

- STAT2
- INCNOW
- SECRET
- SCNTGA

NOTE: Round NETWK2 to nearest whole number unless it contains .5 in which case round to nearest even number (e.g. 1.49 would be rounded down to 1; 1.50 would be rounded up to 2, 2.50 would be rounded down to 2)

NETWK2 - Net weekly pay in second job (applies to all employees & those on schemes) (2 of 2)

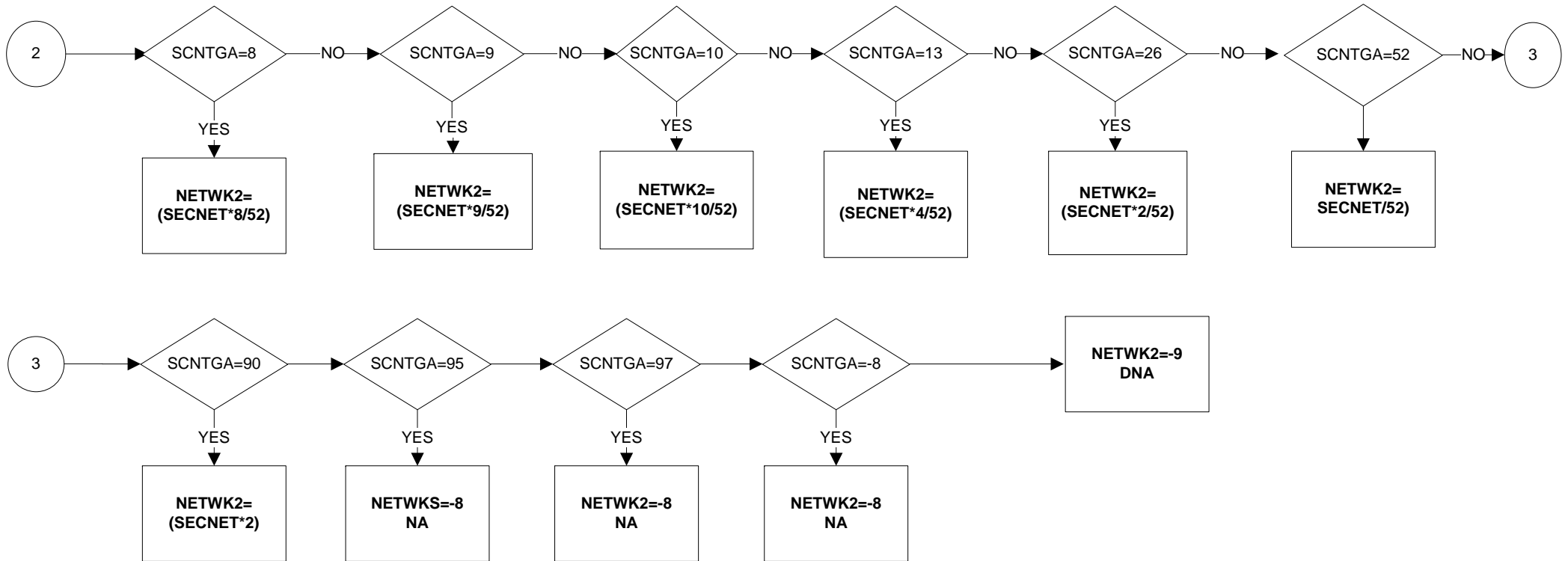

NETWK - Net Weekly Pay in Main Job (Applies to all employees & those on schemes) (1 of 2)

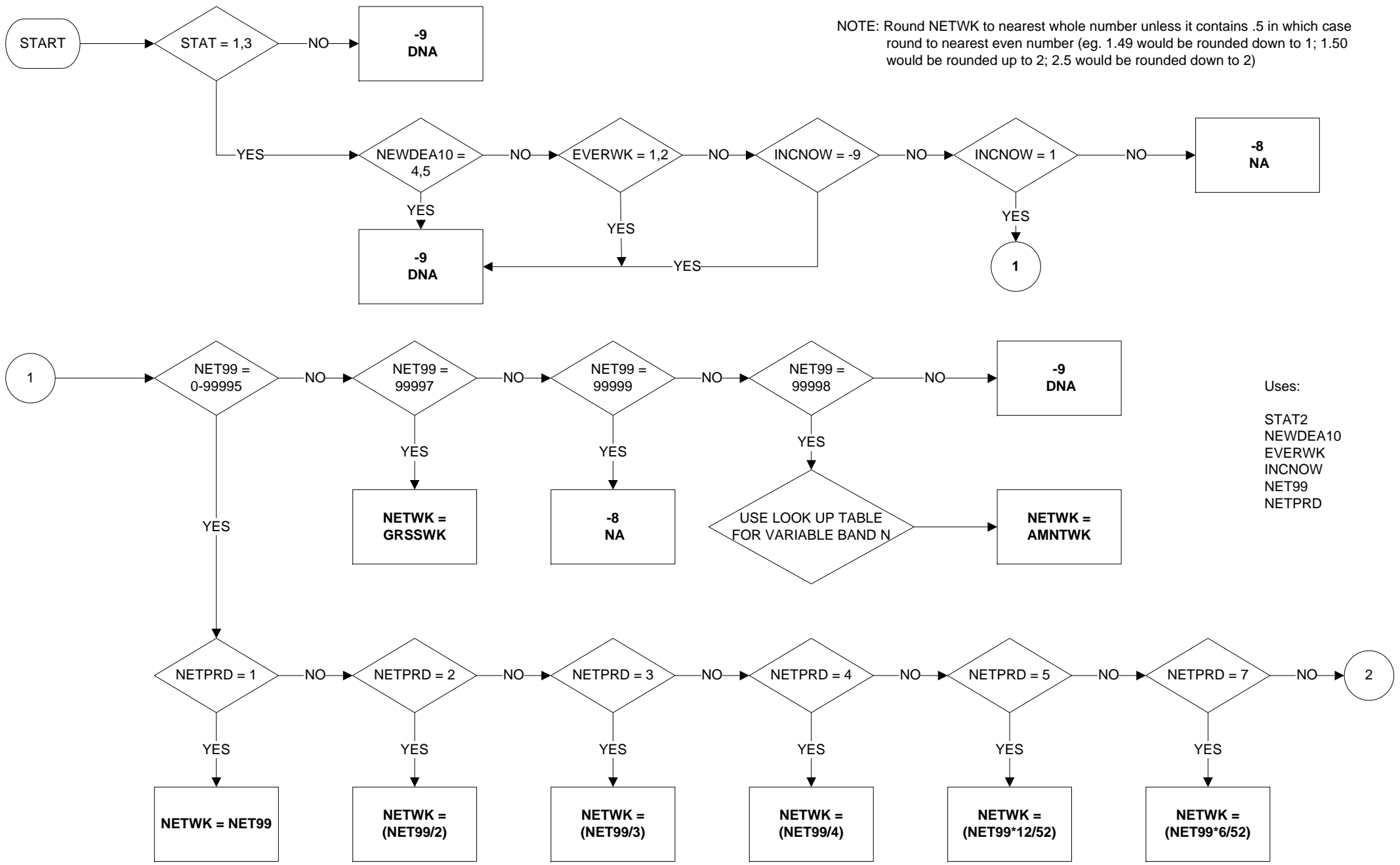

NOTE: Round NETWK to nearest whole number unless it contains .5 in which case round to nearest even number (eg. 1.49 would be rounded down to 1; 1.50 would be rounded up to 2; 2.5 would be rounded down to 2)

Uses:
 STAT2
 NEWDEA10
 EVERWK
 INCNOW
 NET99
 NETPRD

NETWK - (Net Weekly Pay in Main Job (Applies to all employees & those on schemes) (2 of 2)

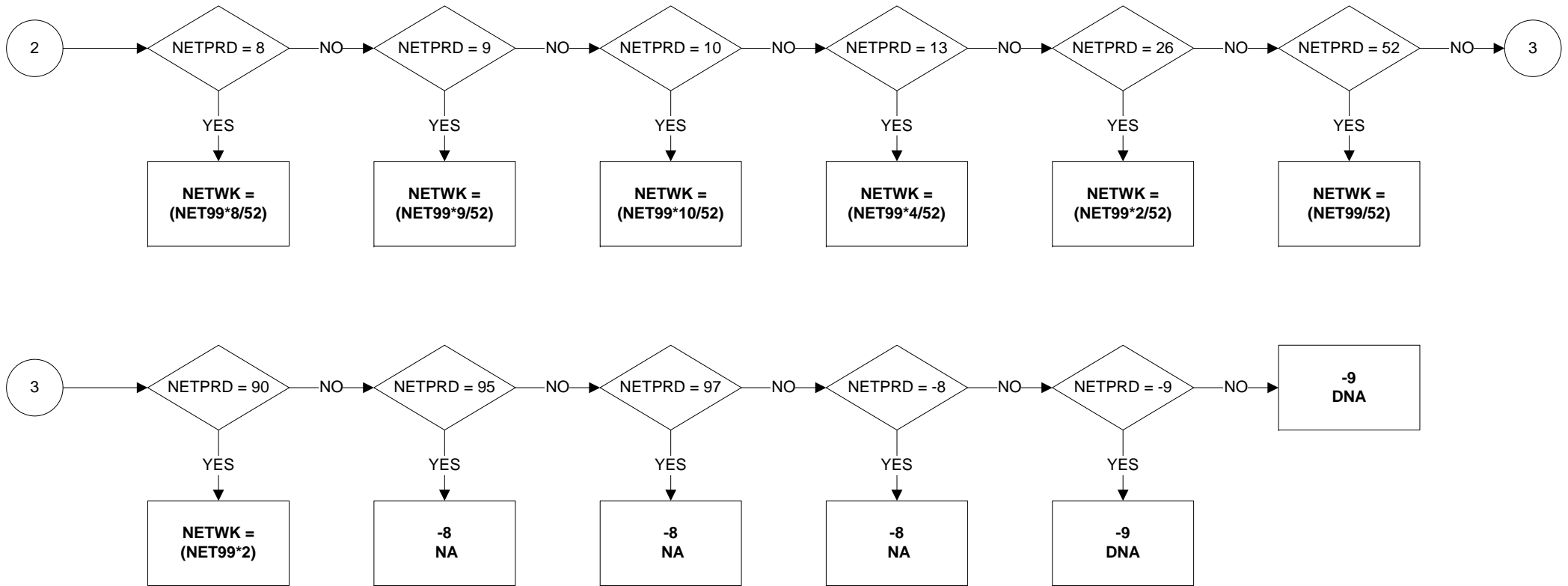

NSECM10 – NS-SEC Categories – Main Job, SOC2010 based

Valid from January 2011

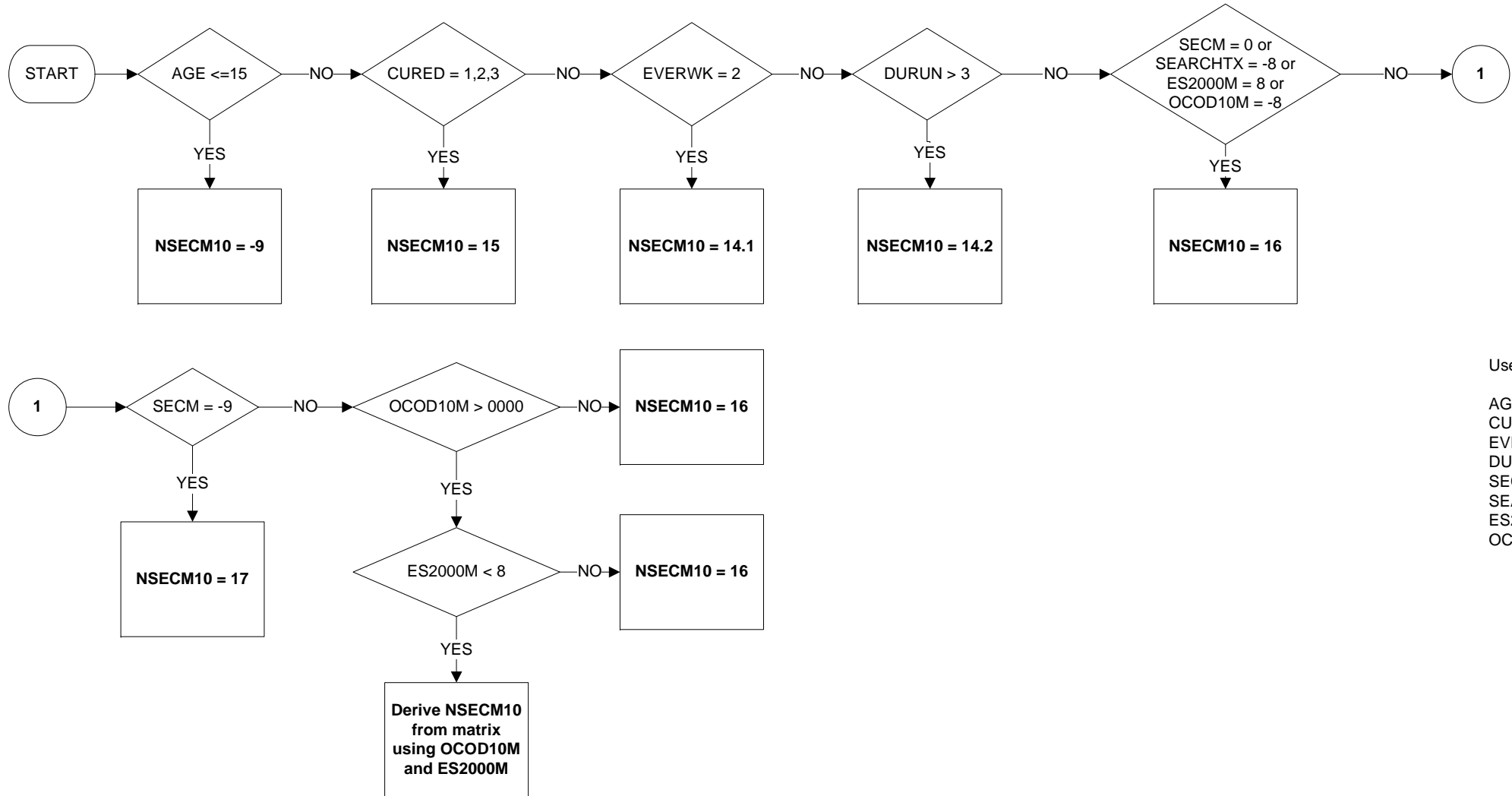

Uses:

- AGE
- CURED
- EVERWK
- DURUN
- SECM
- SEARCHTX
- ES2000M
- OCOD10M

NSECMJ10 – NS-SEC Classes – Main Job, SOC2010 based

Valid from January 2011

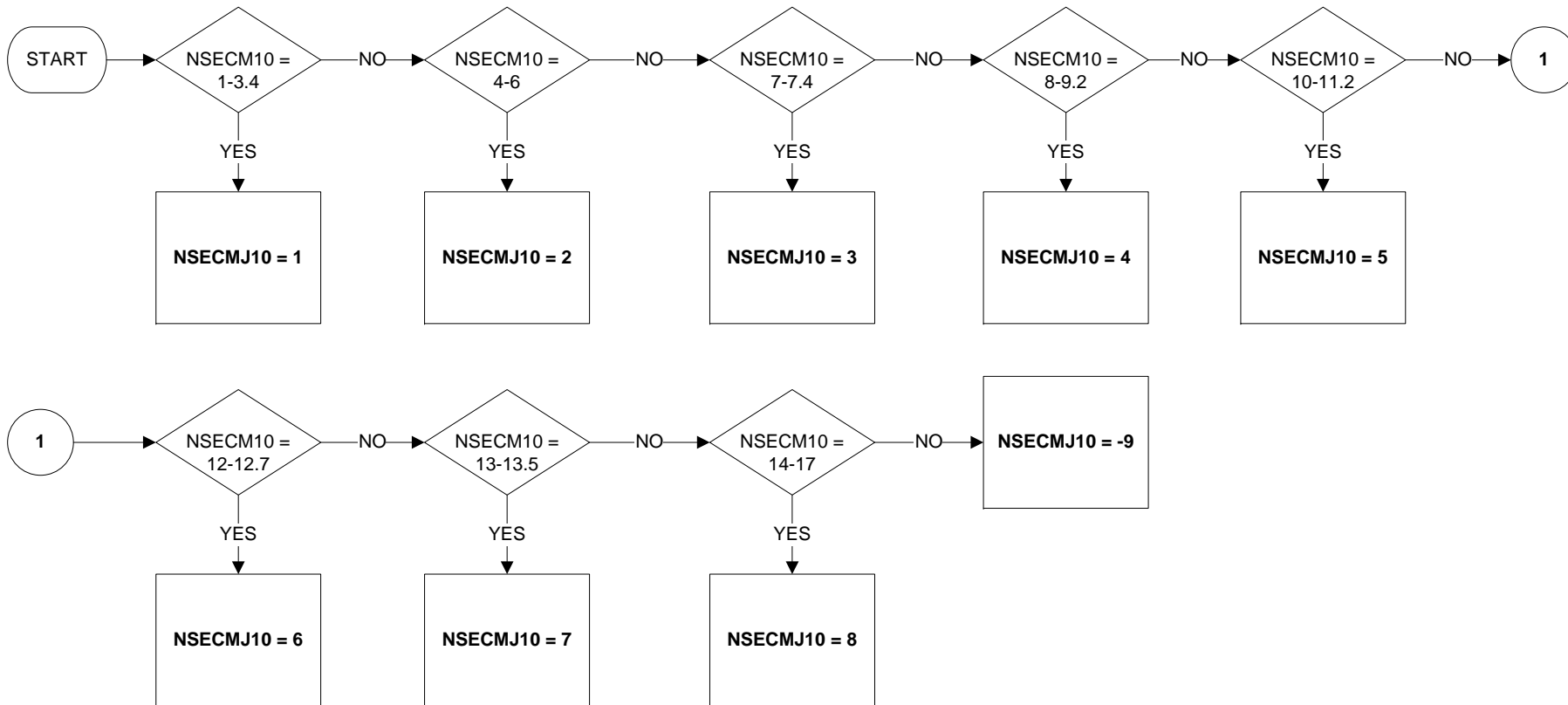

Uses:
NSECM10
Derive First:
NSECM10

OYMPR02 - Number of employees at workplace in job one year ago (reported)

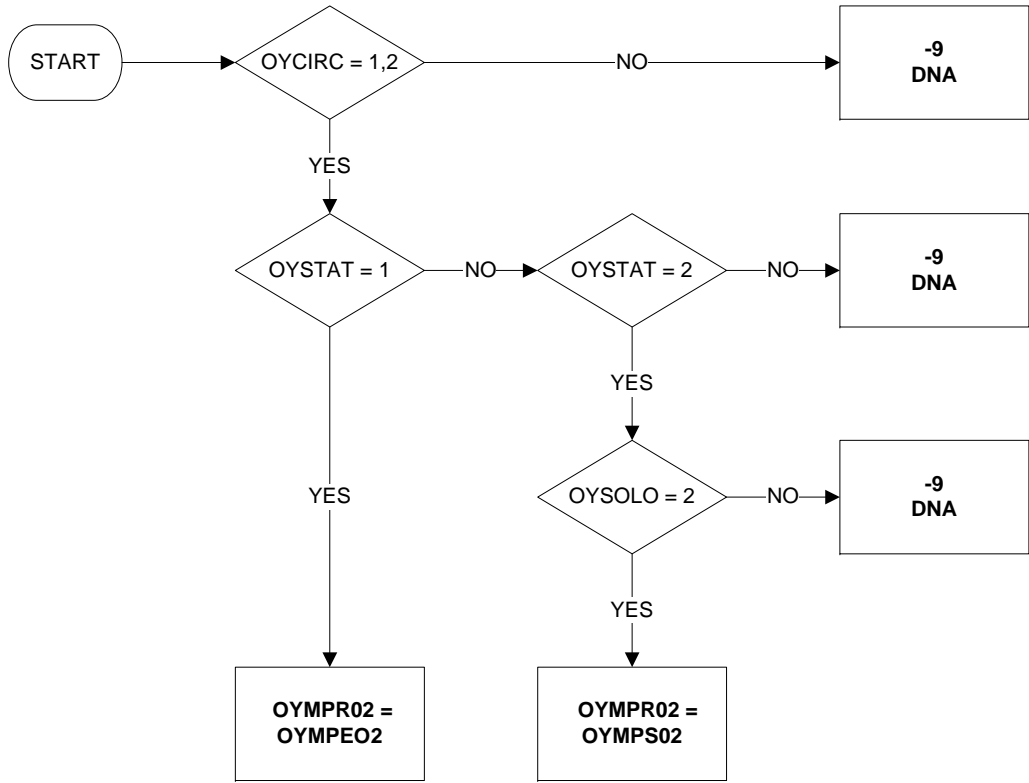

Uses:

- OYCIRC
- OYSTAT
- OYSOLO
- OYMPE02
- OYMPS02

PAIDHRA - Paid hours (based on usual hours)

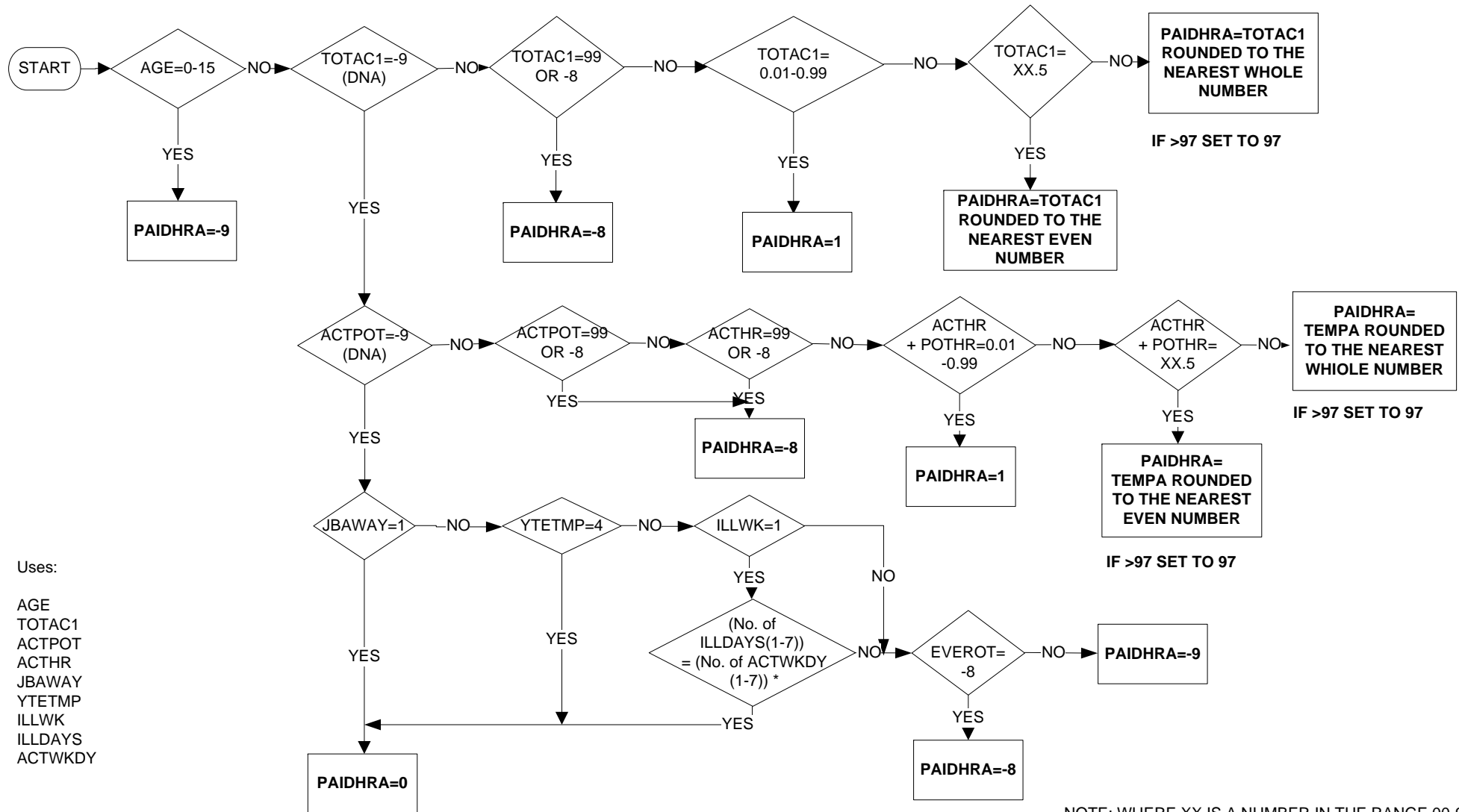

Uses:

AGE
TOTAC1
ACTPOT
ACTHR
JBAWAY
YTETMP
ILLWK
ILLDAYS
ACTWKDY

NOTE: WHERE XX IS A NUMBER IN THE RANGE 00-97

PAIDHRU - Paid hours (based on usual hours)

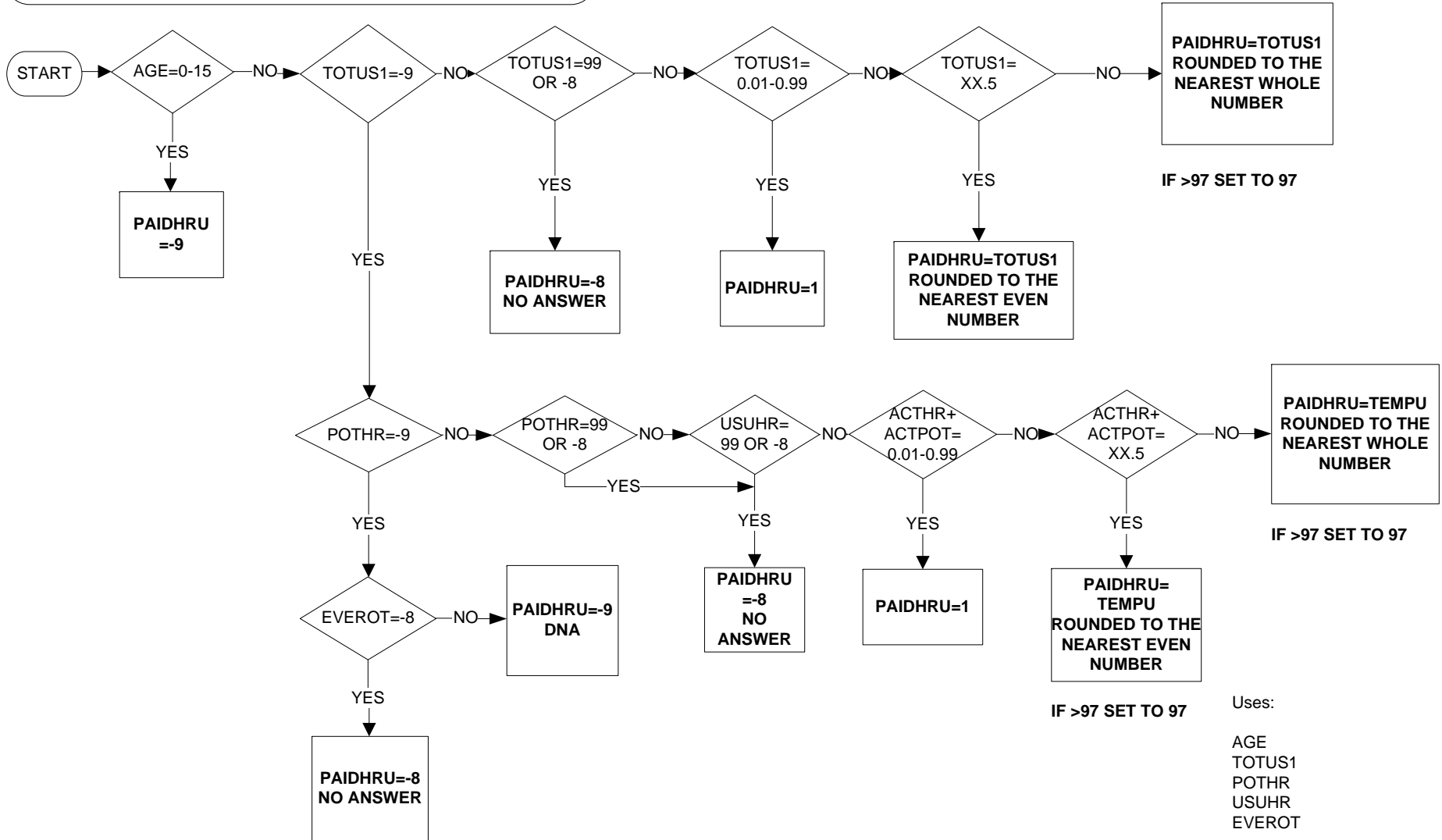

Uses:

- AGE
- TOTUS1
- POTHR
- USUHR
- EVEROT

TEMPU (temporary variable)

PRXREL - Type of proxy interview

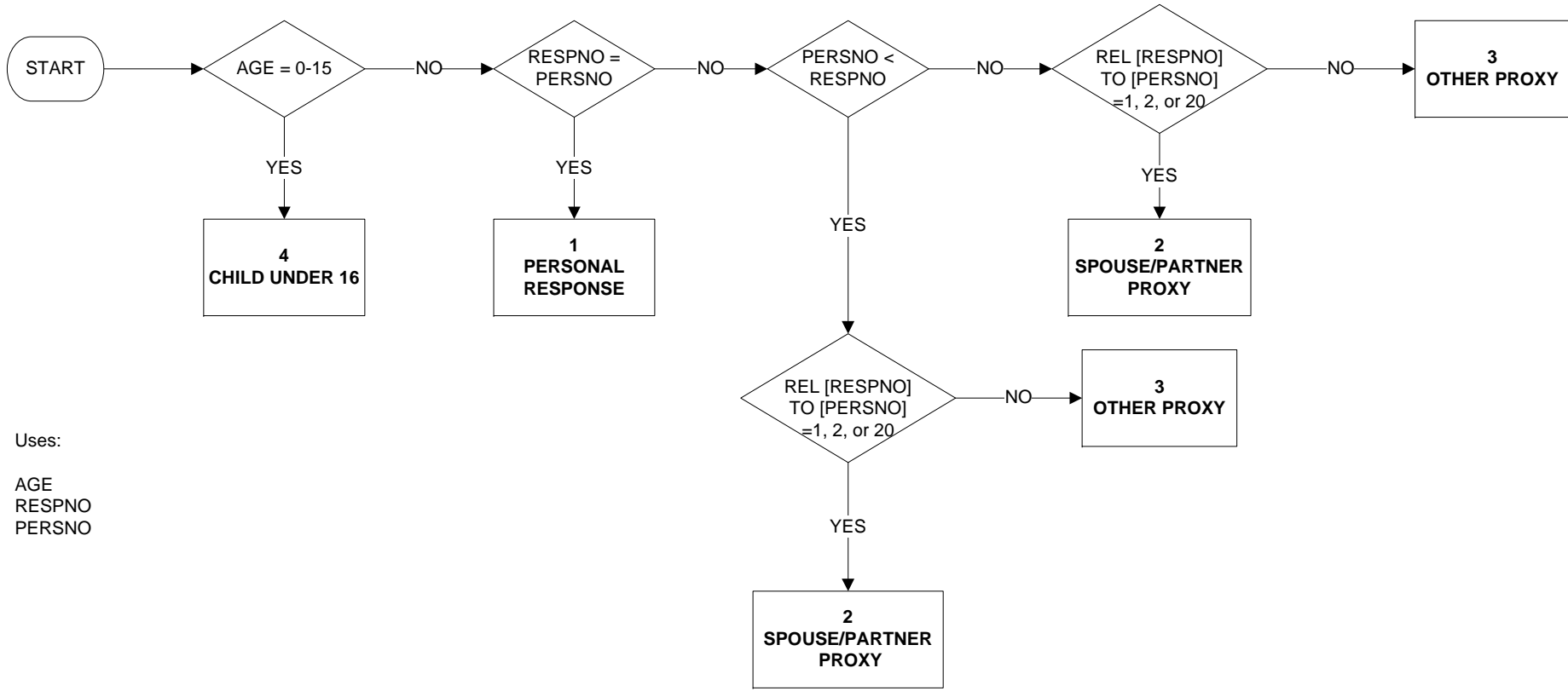

Uses:

- AGE
- RESPNO
- PERSNO

PUBLICIR - Whether public or private sector (reported)

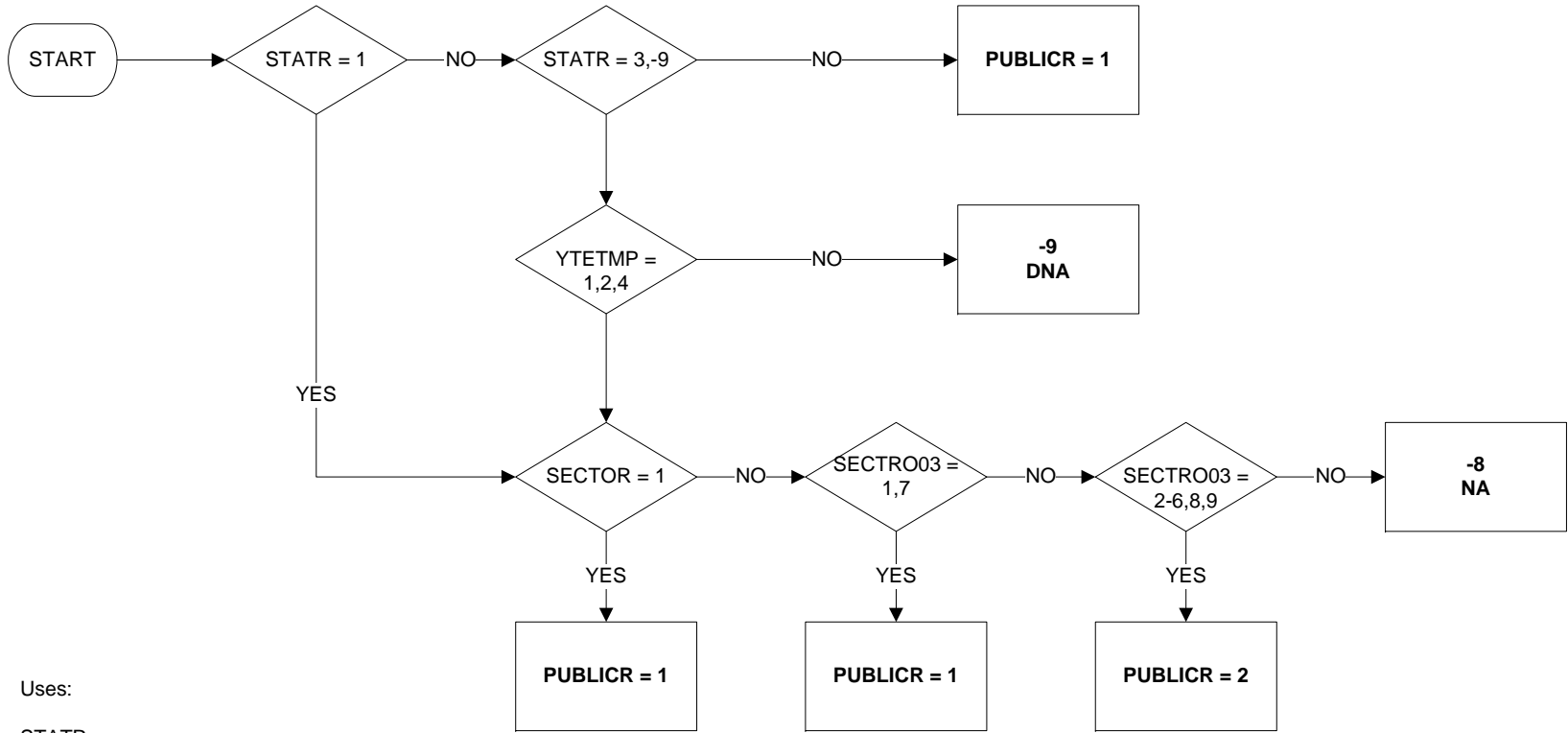

Uses:

- STATR
- YETEMP
- SECTOR
- SECTO03

QUAL_1 to QUAL_31 Individual Qualifications Gained (1 of 5)

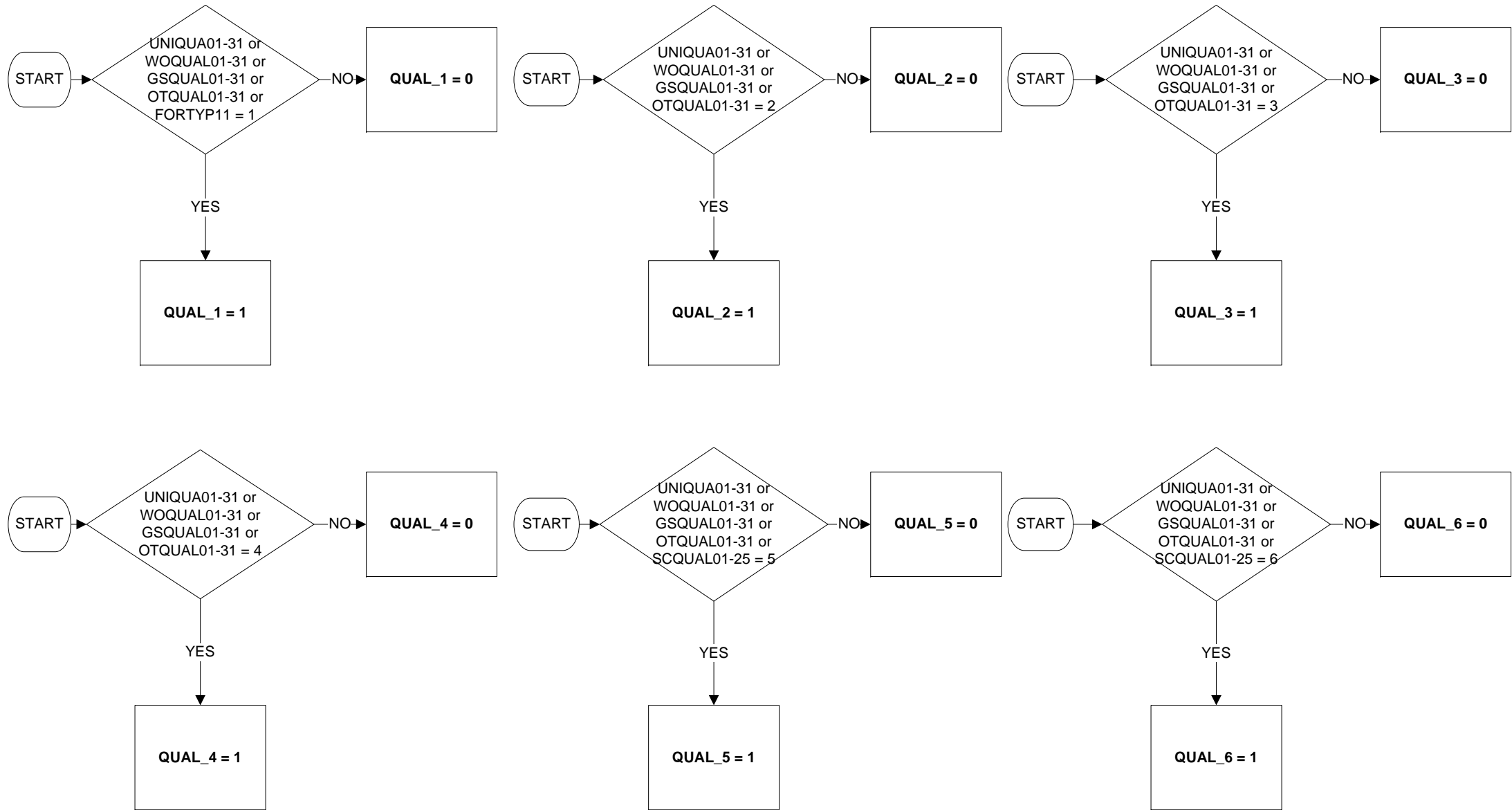

QUAL_1 to QUAL_31 Individual Qualifications Gained (2 of 5)

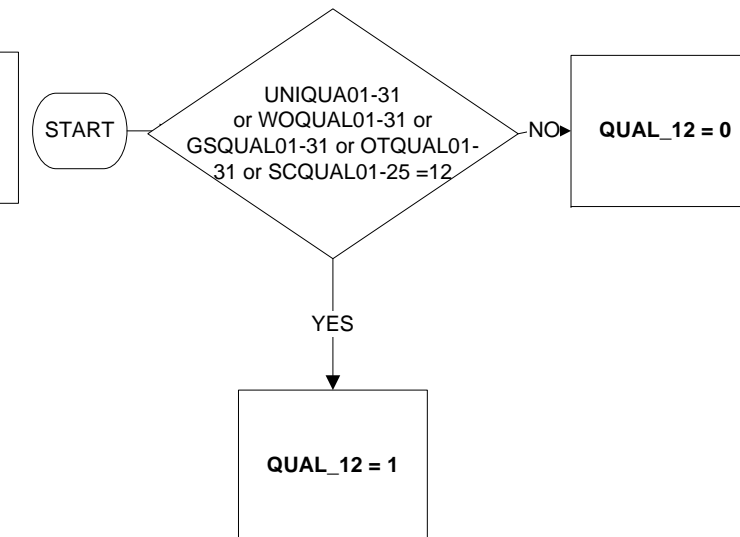
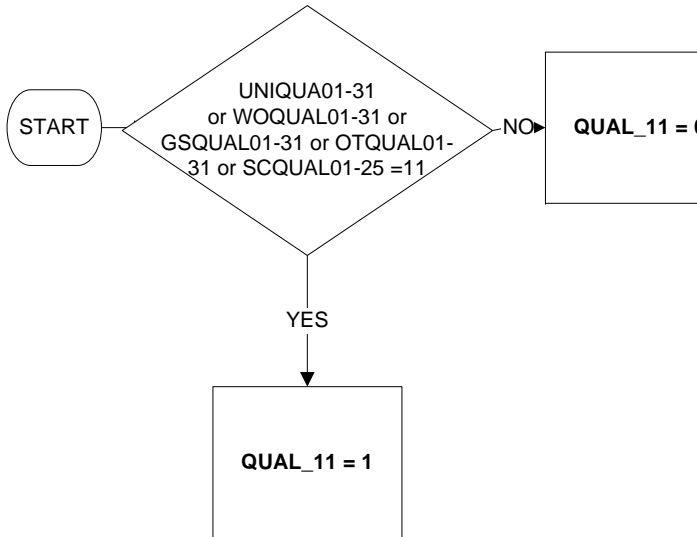
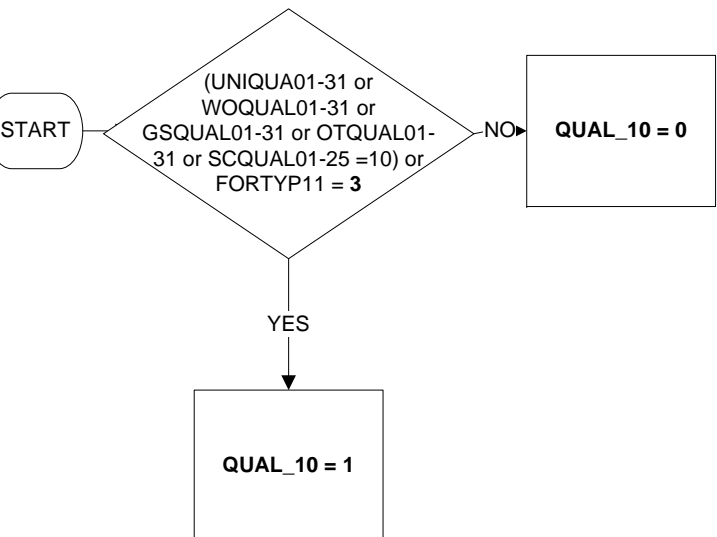
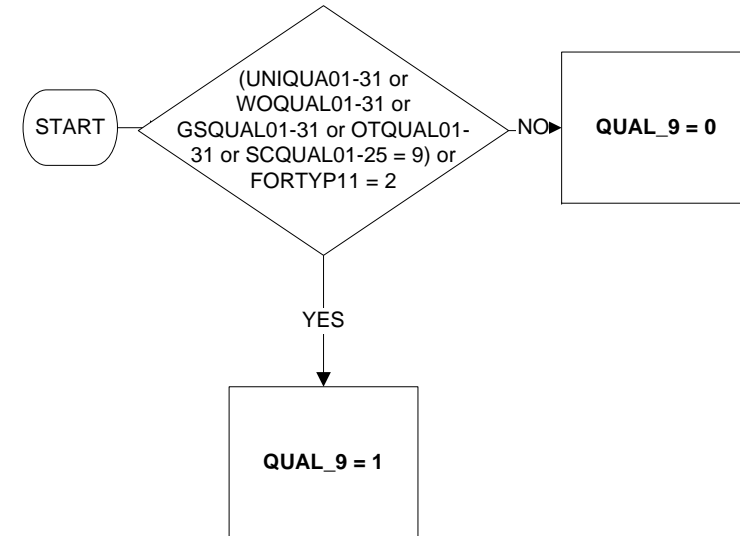
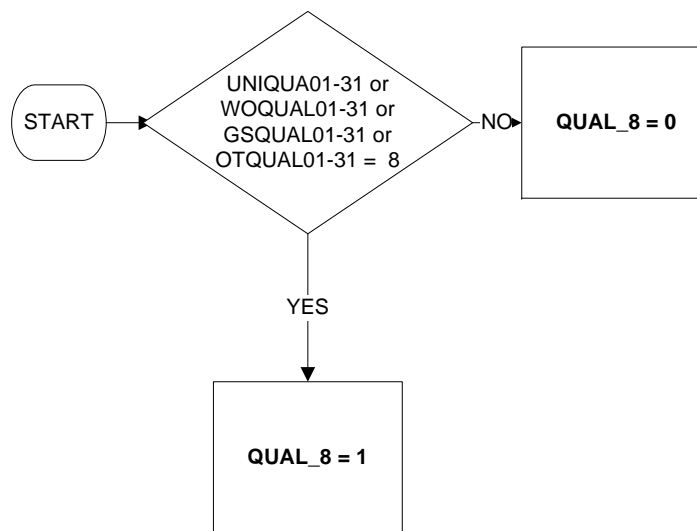
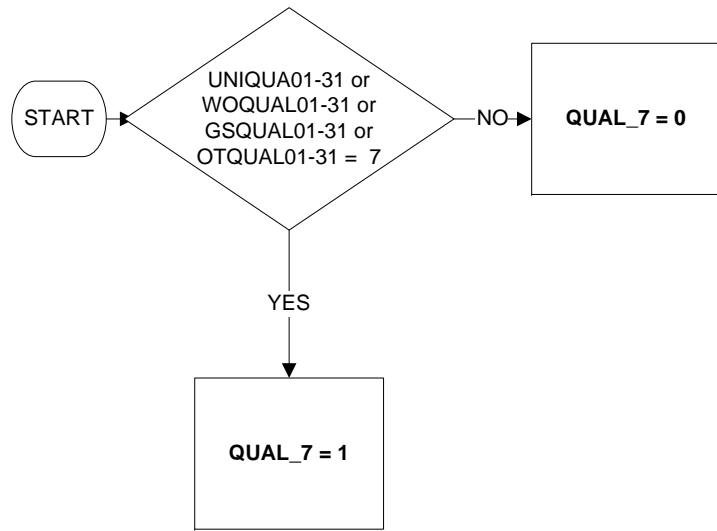

QUAL_1 to QUAL_31 Individual Qualifications Gained (3 of 5)

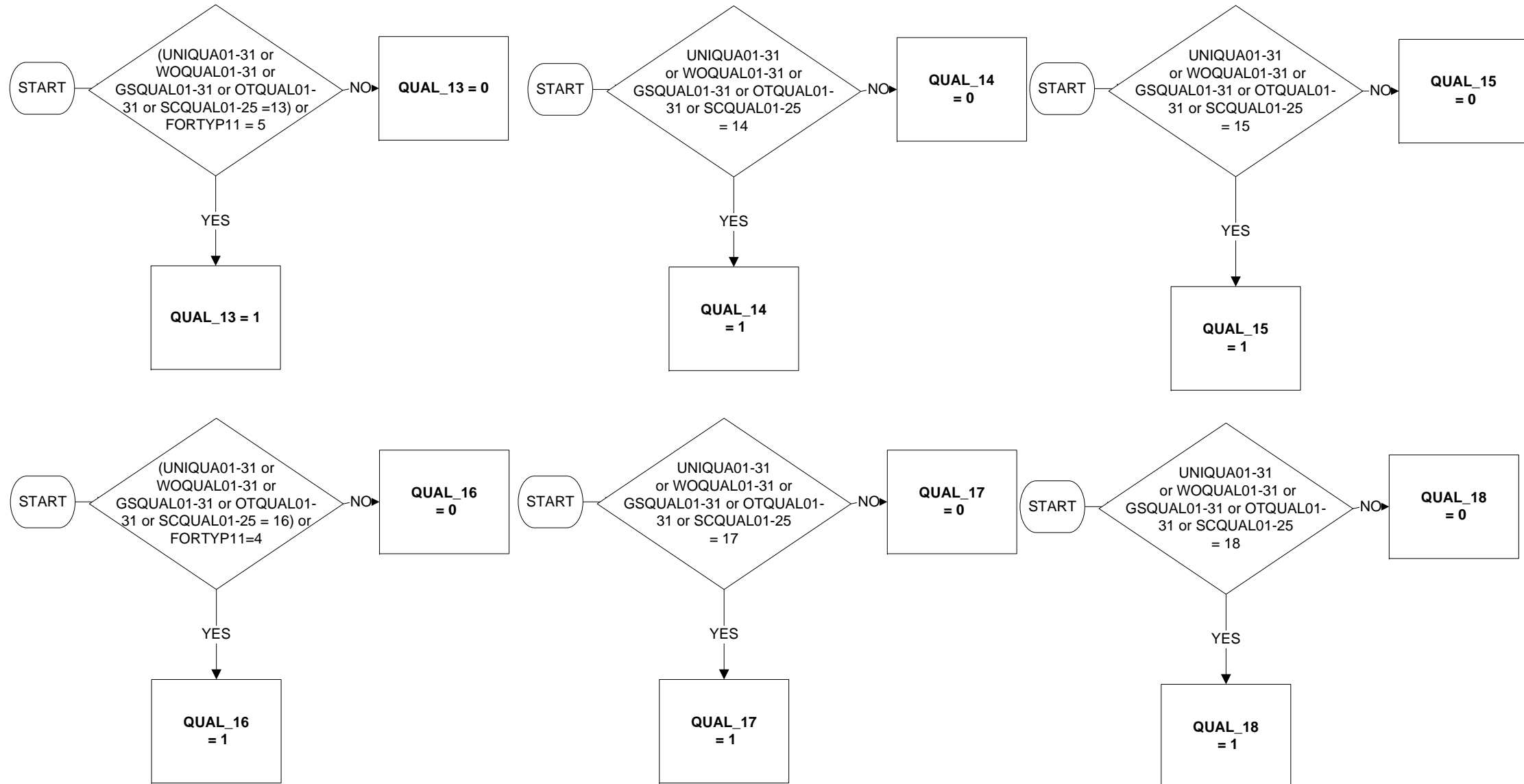

QUAL_1 to QUAL_31 Individual Qualifications Gained (4 of 5)

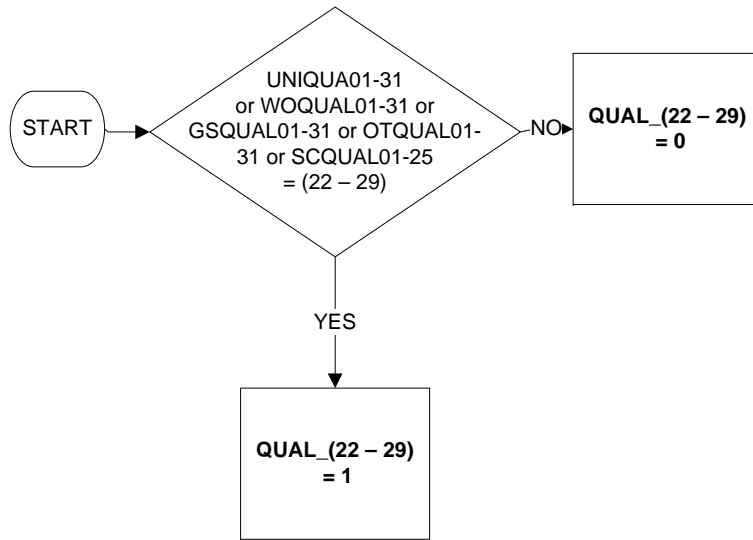
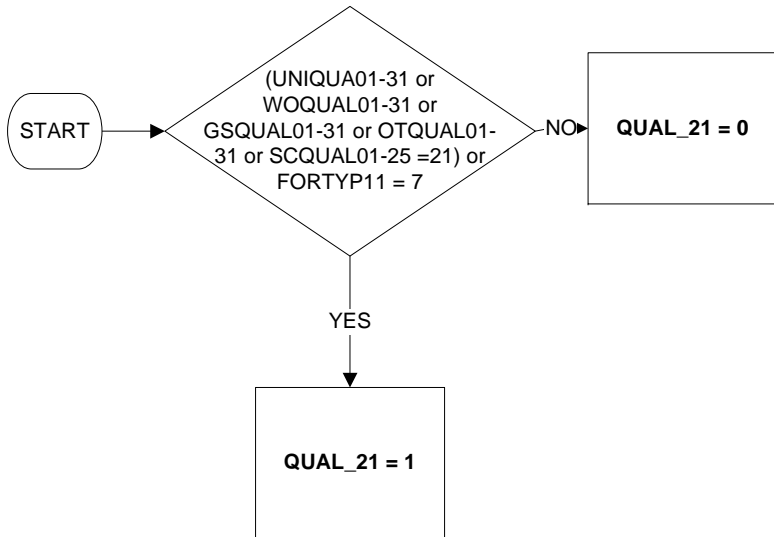
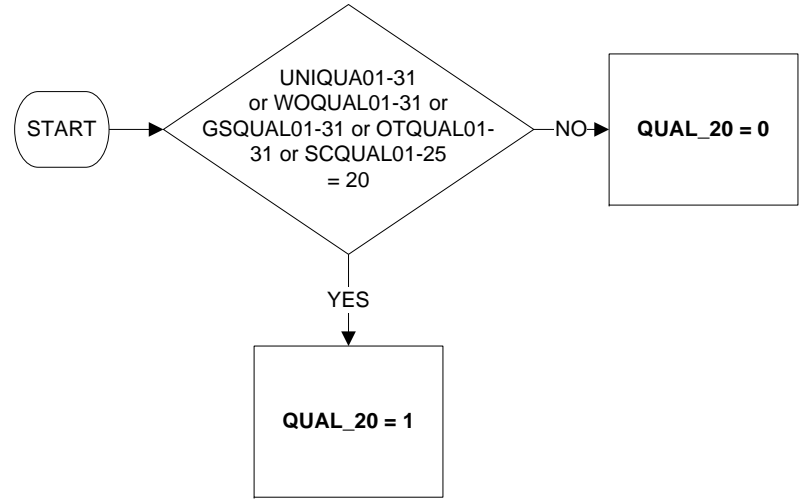
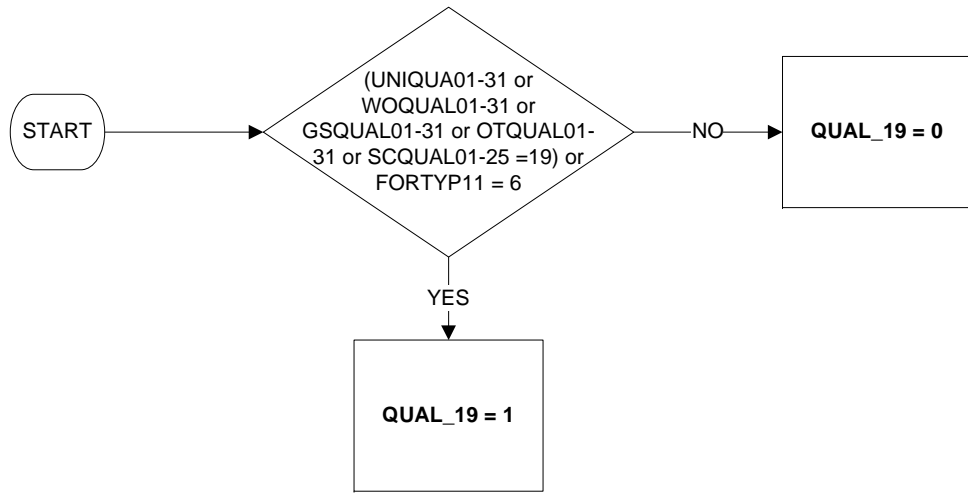

QUAL_1 to QUAL_31 Individual Qualifications Gained (5 of 4)

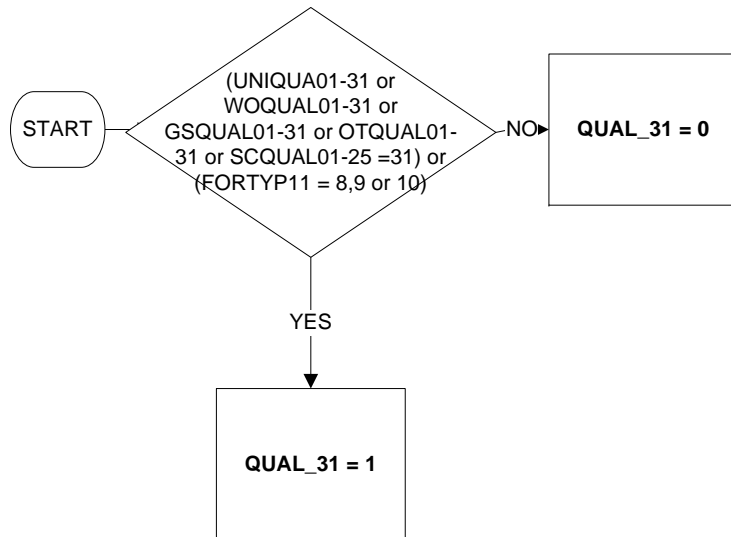
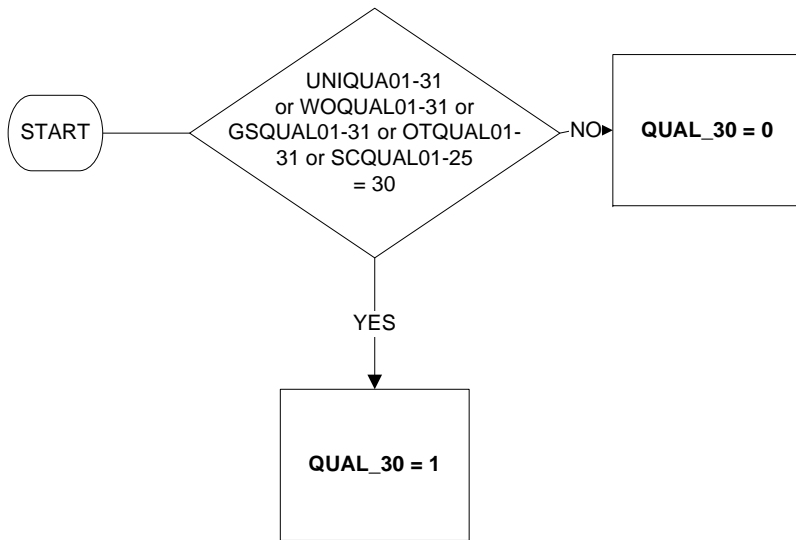

QUAL_1 to QUAL_31 codes every qualification gained from school, university, work, government scheme, other or foreign qualification, giving the respondent a list of the qualifications gained, regardless of where they had received it. If a person has QUAL_1=1, QUAL_7=1 and QUAL_29=1 then they have a degree, teaching qualification and and entry level qualification. See key, below;

Key:

- QUAL_1 "Degree level qualification including foundation degrees,graduate membership of a professional institute, PGCE, or higher".
- QUAL_2 "Diploma in higher education".
- QUAL_3 "HNC/HND".
- QUAL_4 "ONC/OND".
- QUAL_5 "BECTEC/BEC/TEC/Edexcel/LQL".
- QUAL_6 "SCOTVEC, SCOTEC or SCOTBEC".
- QUAL_7 "Teaching qualification (excluding PGCE)".
- QUAL_8 "Nursing or other medical qualification not yet mentioned".
- QUAL_9 "Other Higher Education qualification below degree level".
- QUAL_10 "A-level/Vocational A-level/GCE in applied subjects or equivalents".
- QUAL_11 "New Diploma".
- QUAL_12 "Welsh Baccalaureate".
- QUAL_13 "International Baccalaureate".
- QUAL_14 "NVQ/SVQ".
- QUAL_15 "GNVQ/GSVQ".
- QUAL_16 "AS-level/Vocational AS-level or equivalent".
- QUAL_17 "Certificate of 6th year studies (CSYS) or equivalent".
- QUAL_18 "Access to HE".
- QUAL_19 "O-level or equivalent".
- QUAL_20 "Standard/Ordinary (O) Grade/ Lower (Scotland)".
- QUAL_21 "GCSE/Vocational GCSE".
- QUAL_22 "CSE".
- QUAL_23 "Advanced Higher/Higher/Intermediate/Access qualifications (Scotland)".
- QUAL_24 "RSA/OCR".
- QUAL_25 "City and Guilds".
- QUAL_26 "YT Certificate".
- QUAL_27 "Key skills/Core skills (Scotland)".
- QUAL_28 "Basic skills (Skills for life/literacy/numeracy/language)".
- QUAL_29 "Entry Level qualifications".
- QUAL_30 "Award, Certificate or Diploma, at Entry Level and Levels 1to8".
- QUAL_31 "Any other professional / work related qualification".

QULCH111 – Foreign and UK Qualifications gained

New in January 2011

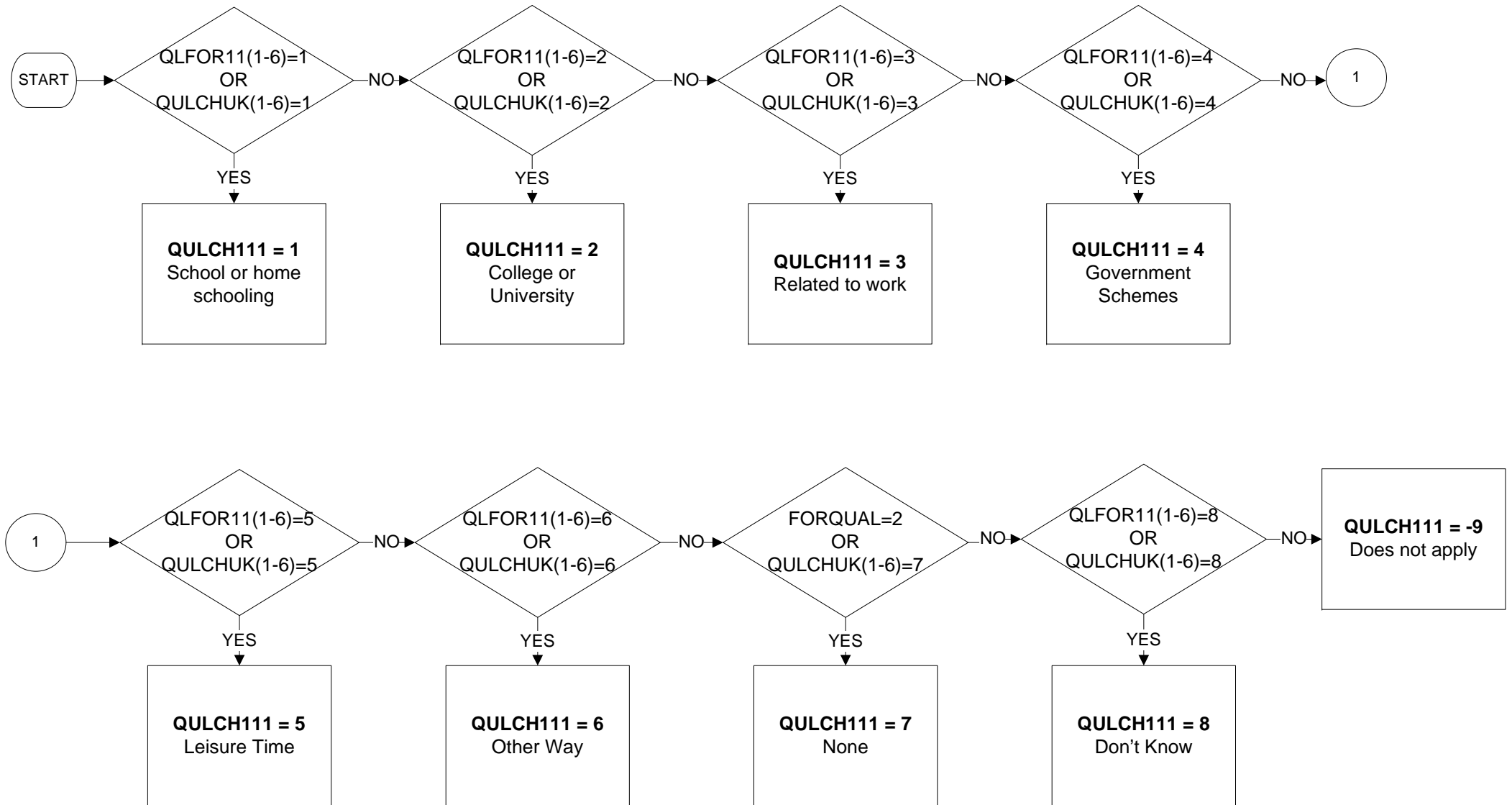

QULCH112 – Foreign and UK Qualifications gained

New in January 2011

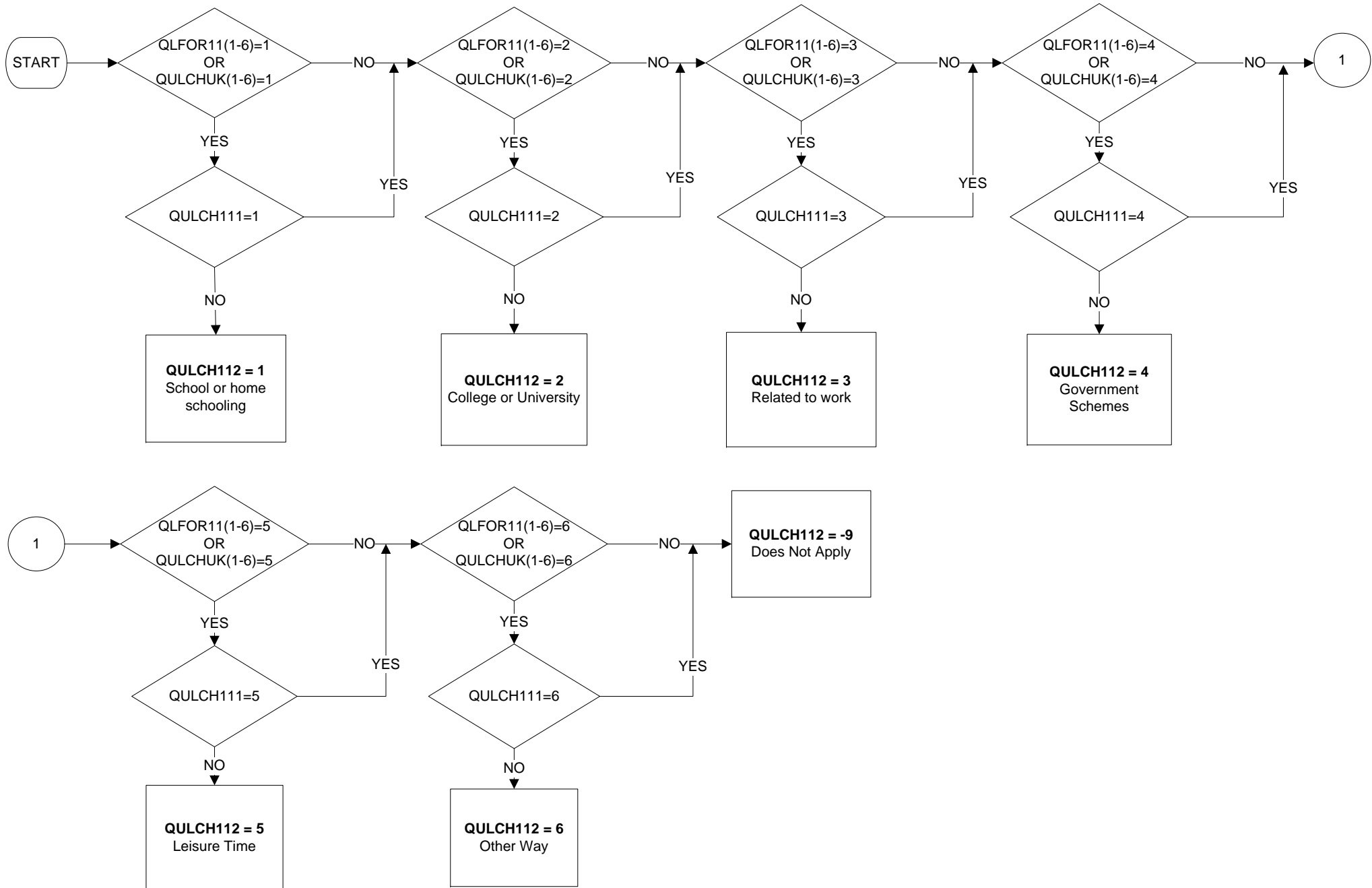

QULCH113 – Foreign and UK Qualifications gained

New in January 2011

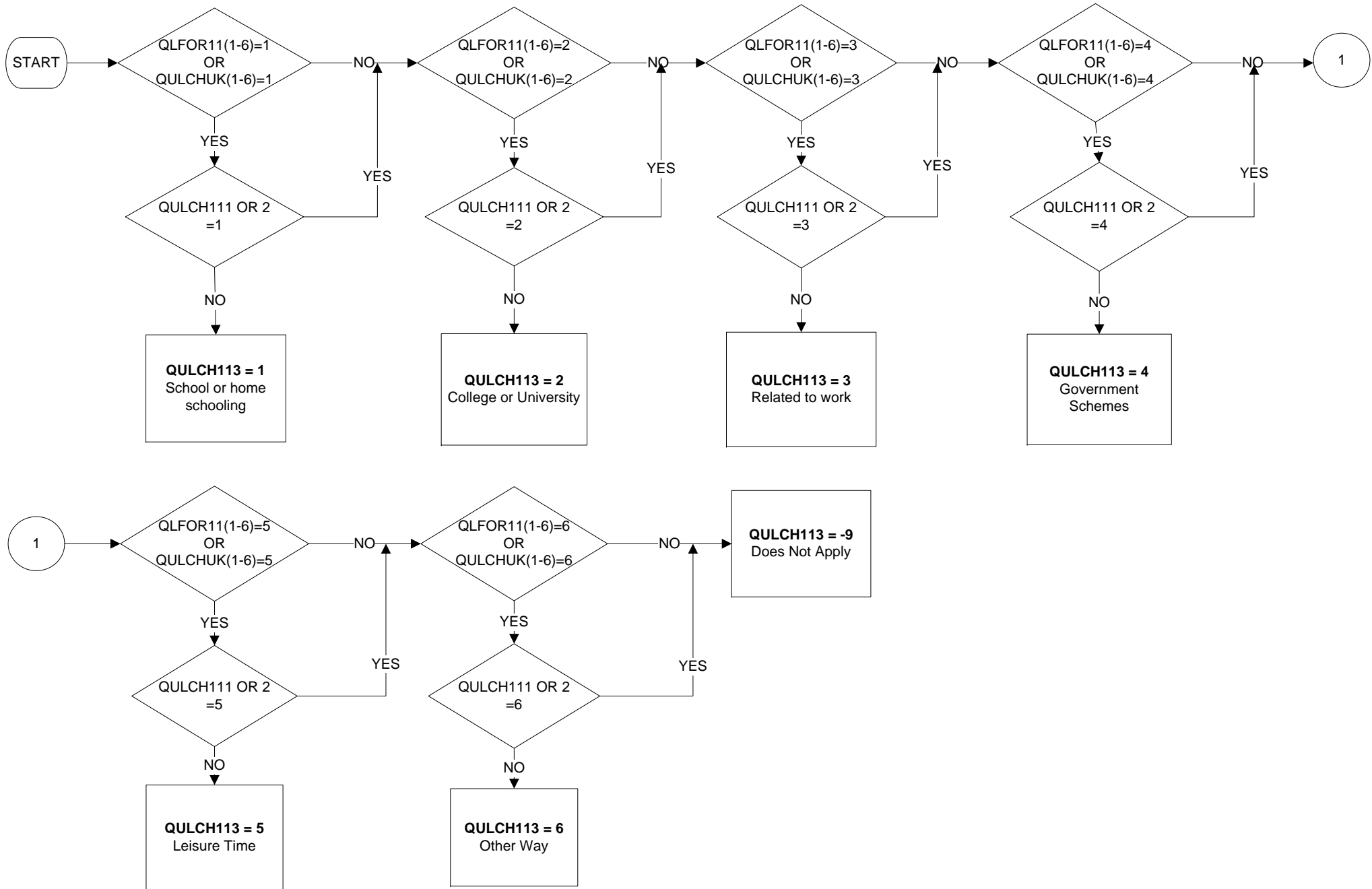

QULCH114 – Foreign and UK Qualifications gained

New in January 2011

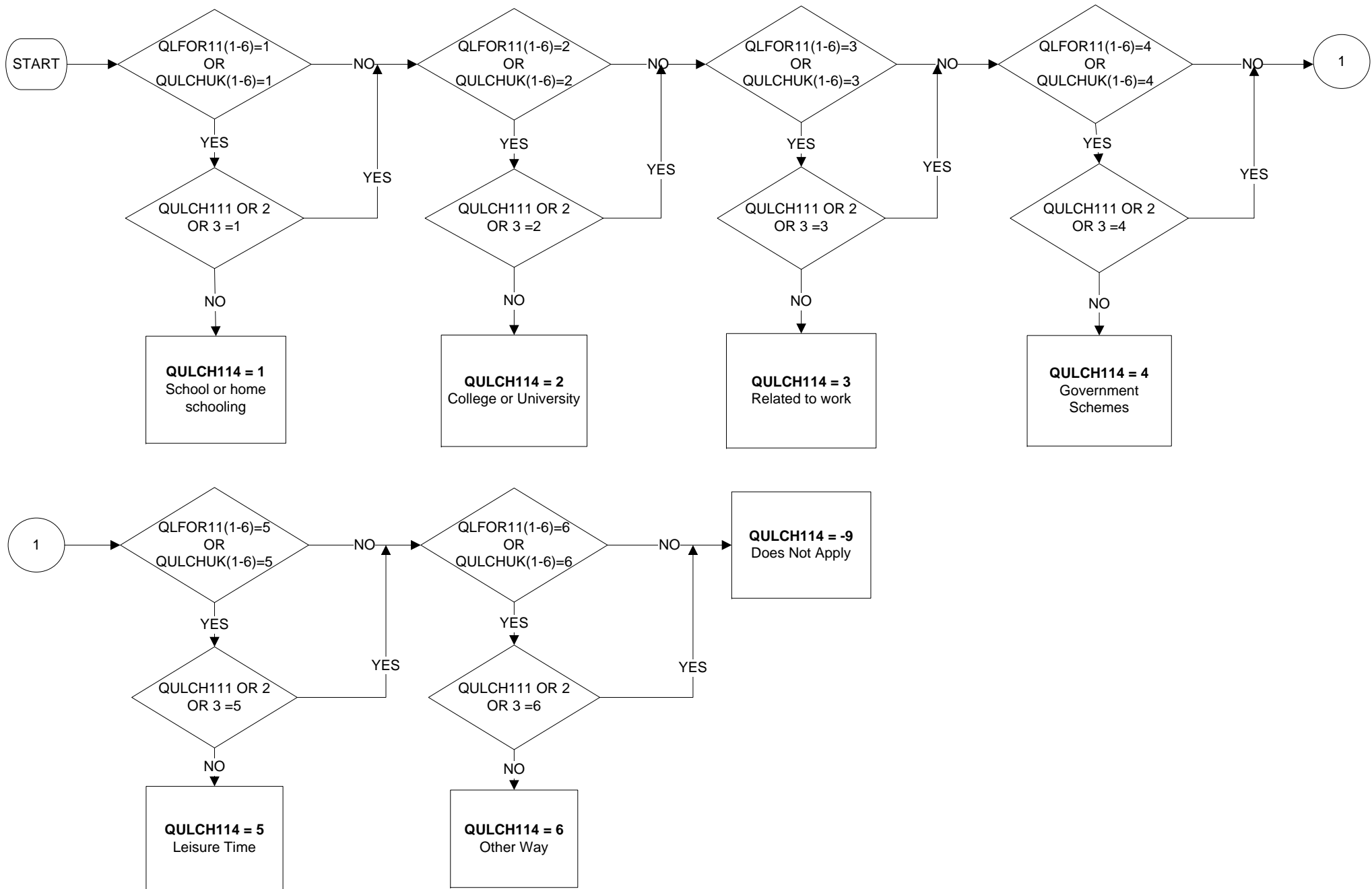

QULCH115 – Foreign and UK Qualifications gained

New in January 2011

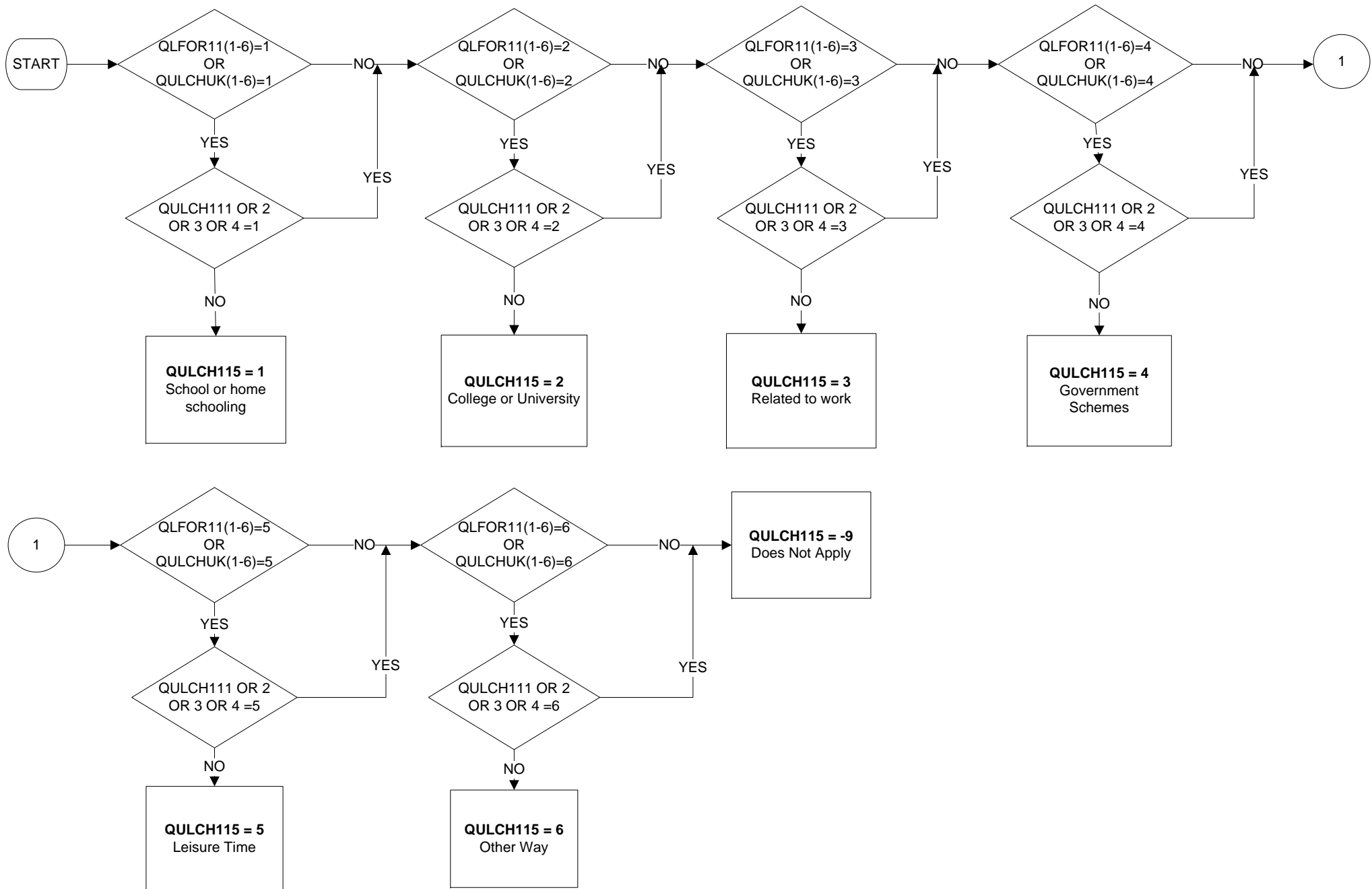

QULCH116 – Foreign and UK Qualifications gained

New in January 2011

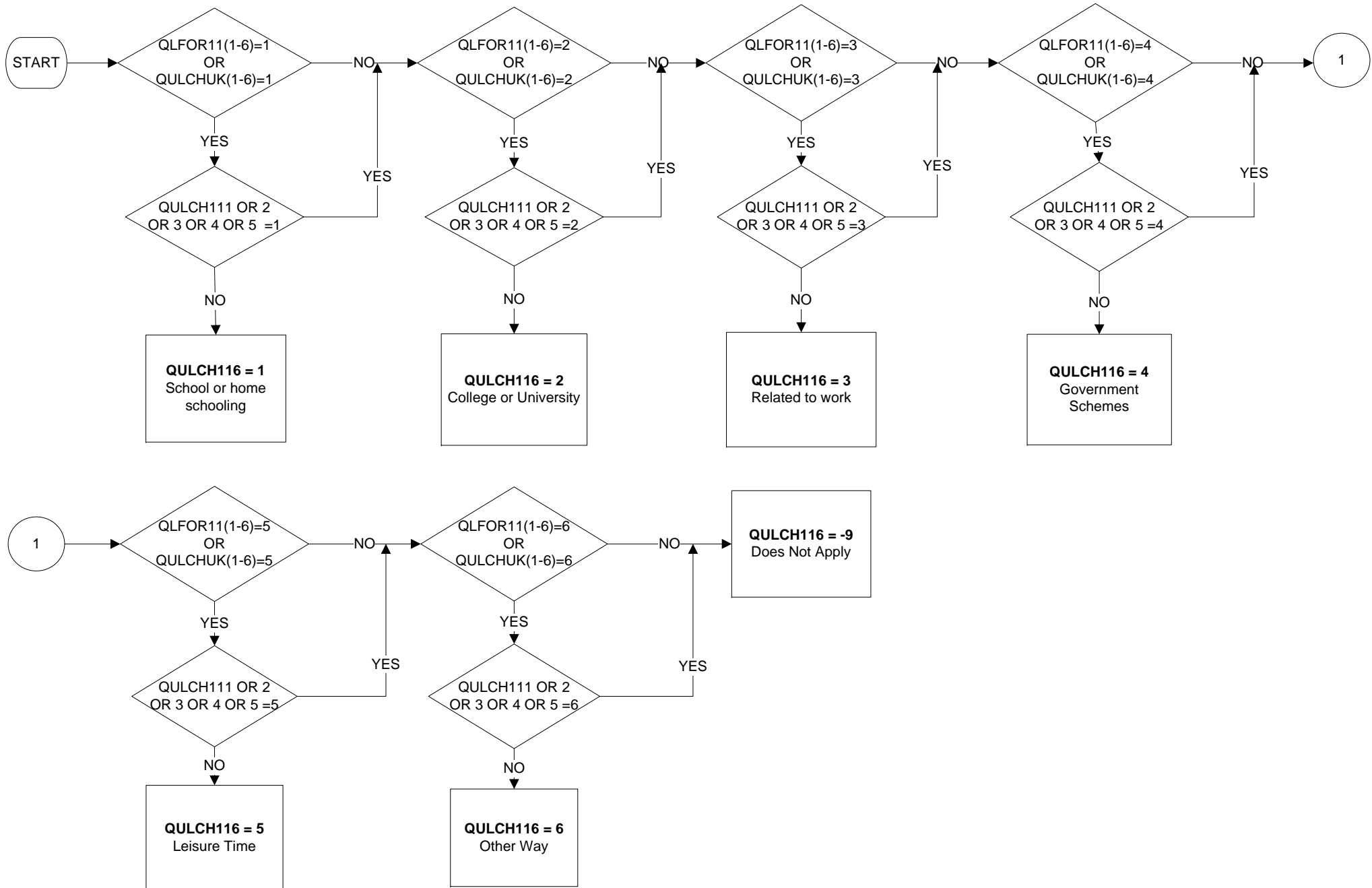

REDUND – Whether made redundant in last 3 months (1 of 2)

Updated January 2011

Uses:

AGE
 EVERWK
 REFWKY
 LEFTYR
 REFWKM
 LEFTM
 REDYL11
 REDANY
 CONMPY
 CONSEY
 REDPAID
 COMMON

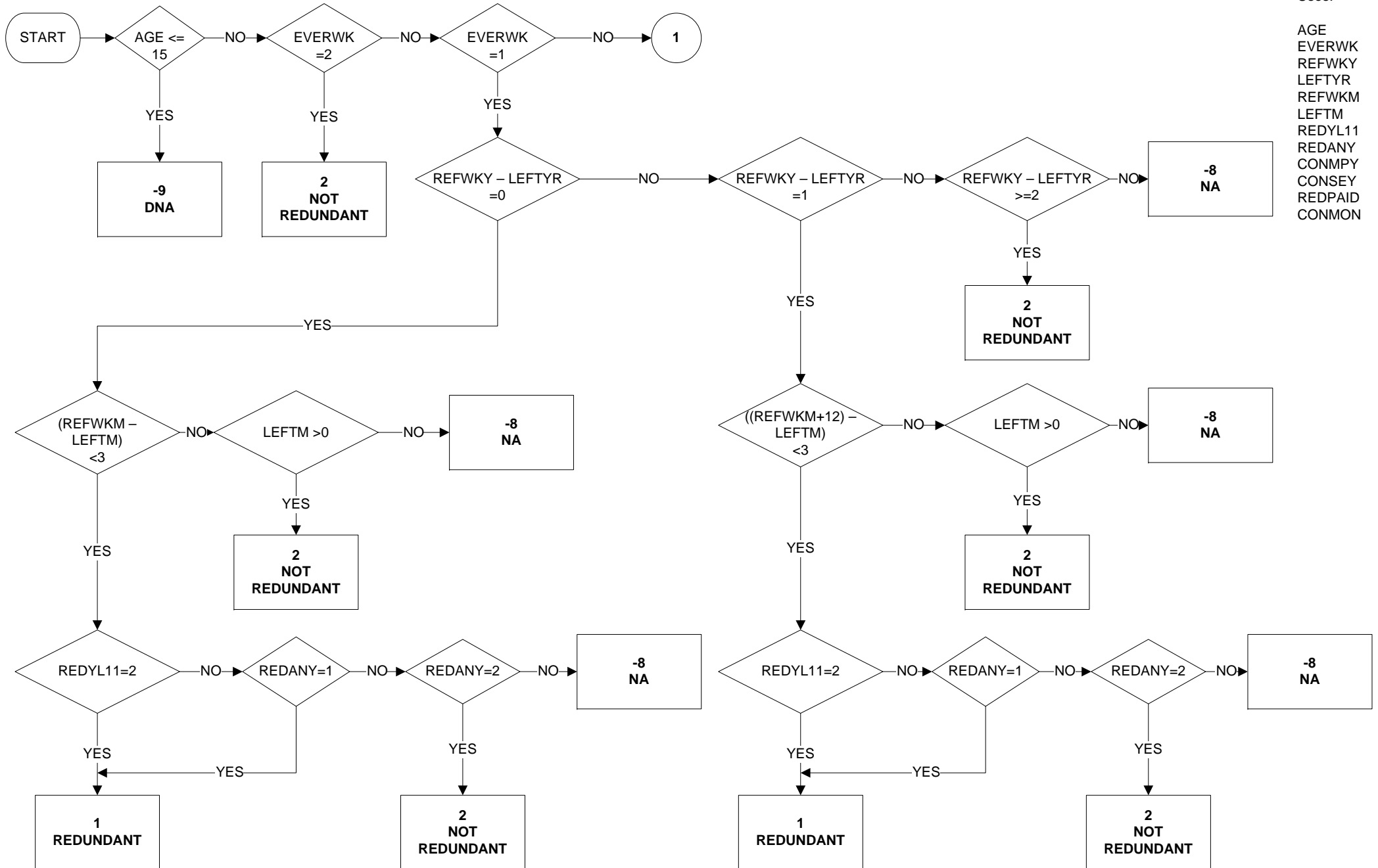

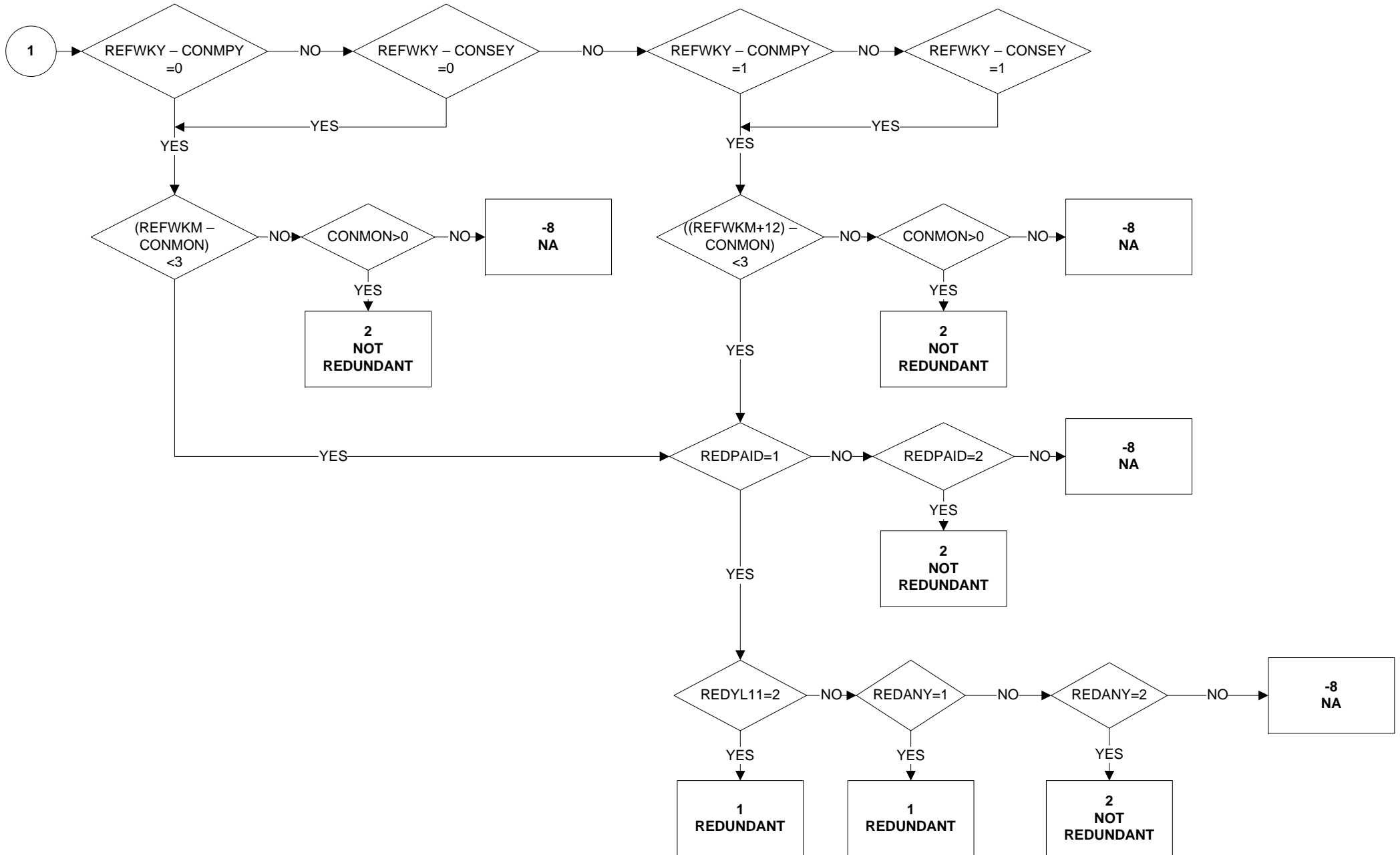

REG3 - Region of Residence three months ago (1 of 4)

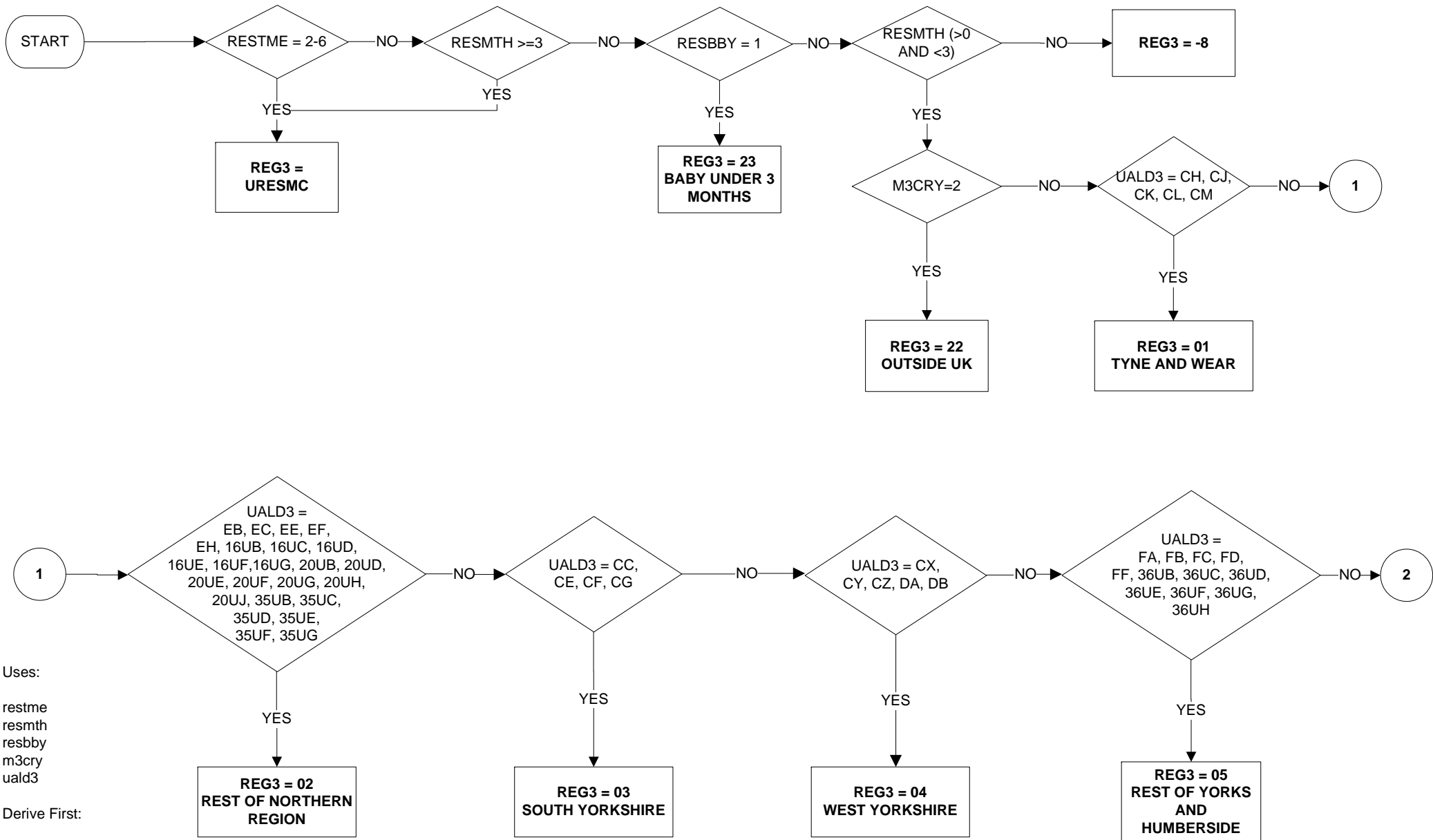

Uses:

restme
resmth
resbby
m3cry
uald3

Derive First:

uald3

REG3 - Region of Residence three months ago (2 of 4)

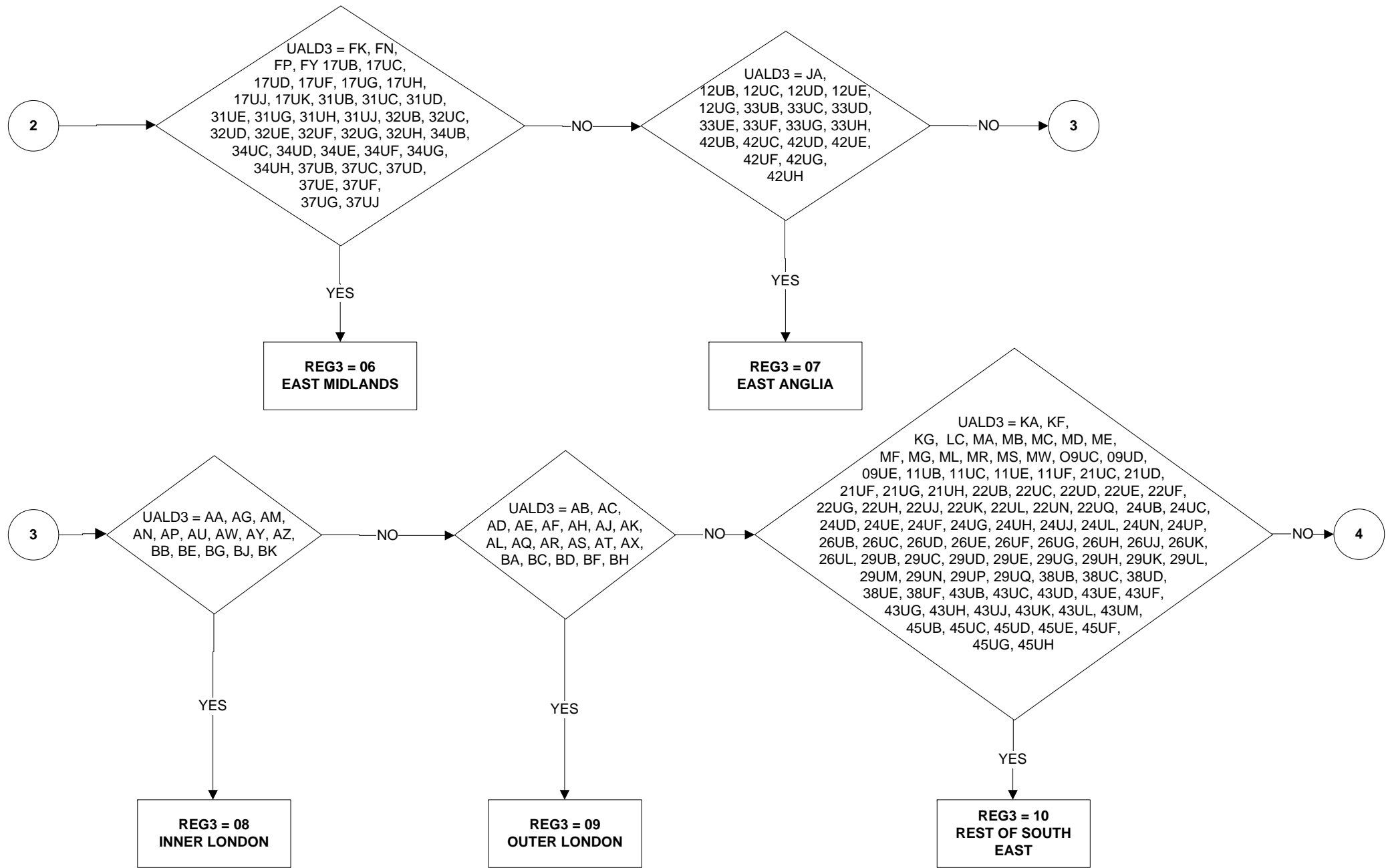

REG3 - Region of Residence three months ago (3 of 4)

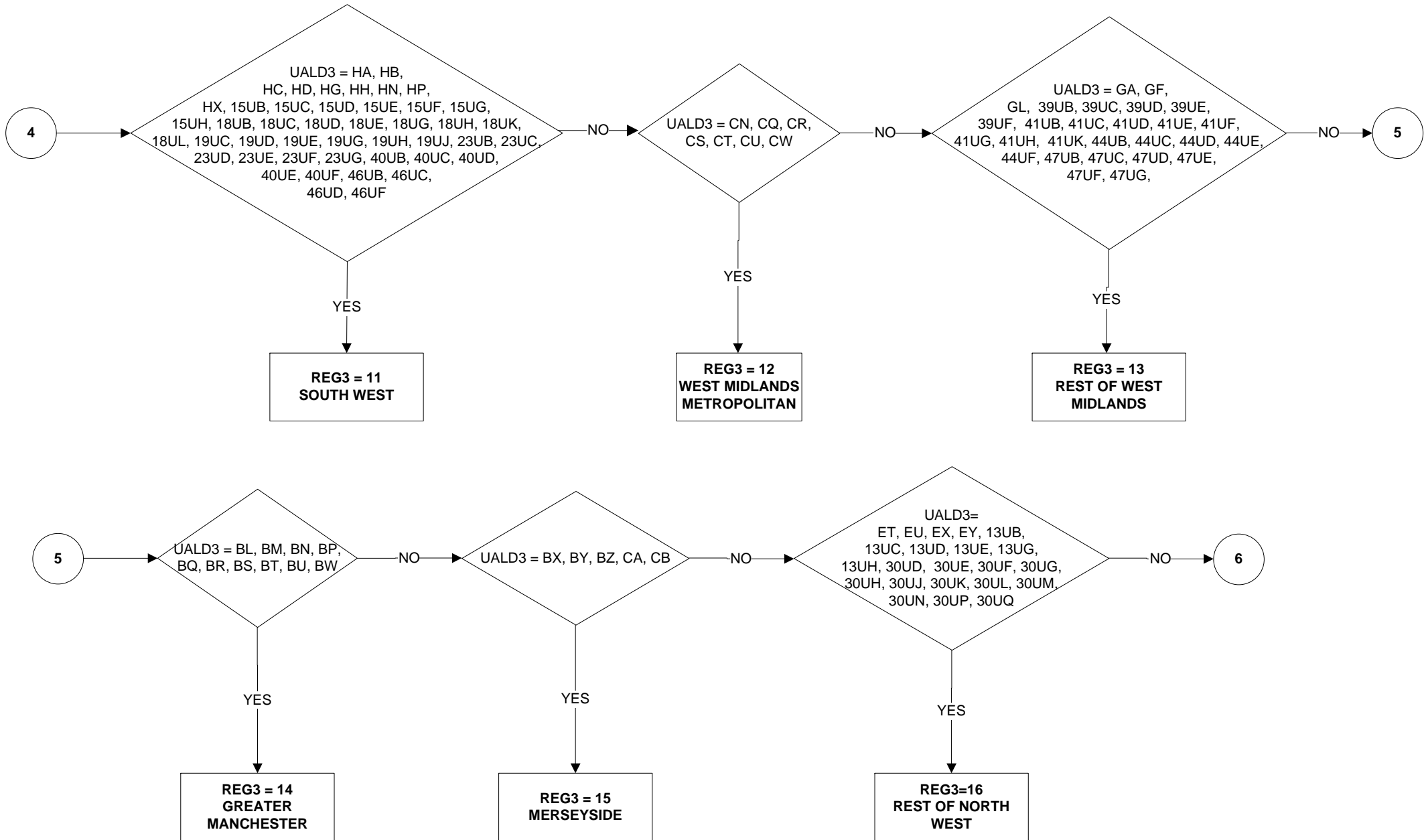

REG3 - Region of Residence three months ago (4 of 4)

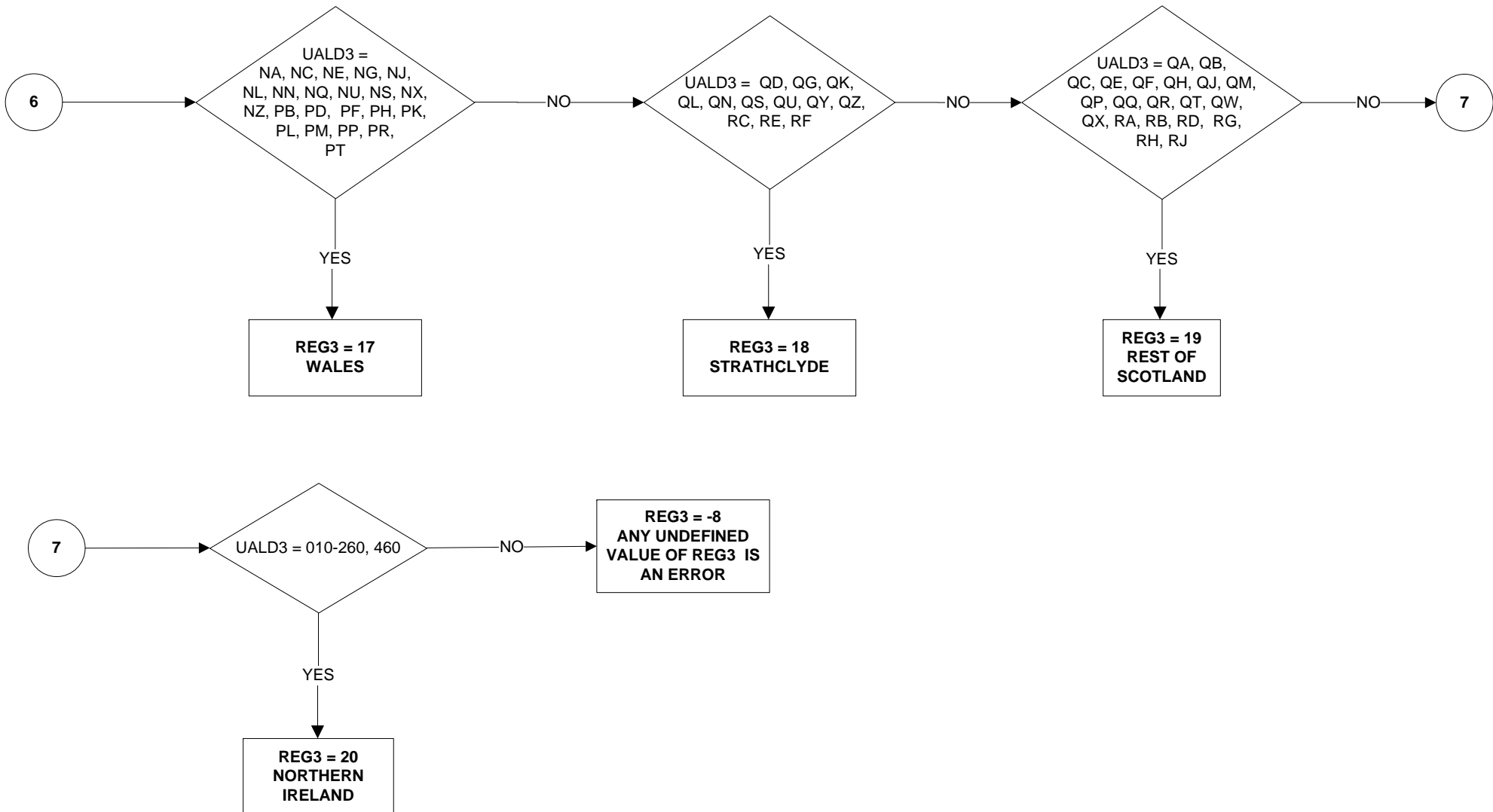

REGONE - Region of Residence one year ago (1 of 4)

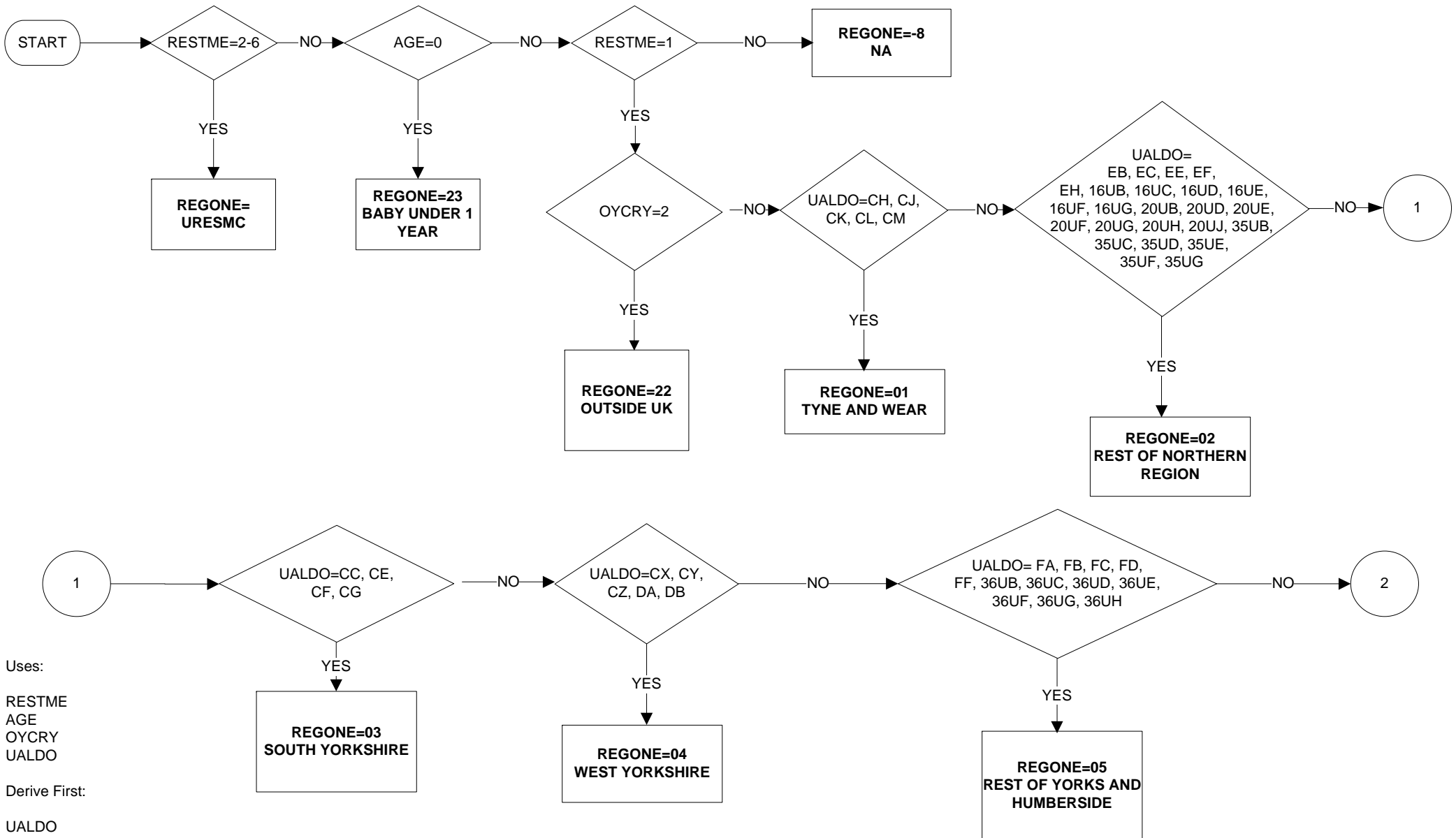

Uses:

RESTME
AGE
OYCRY
UALDO

Derive First:

UALDO

REGONE - Region of Residence one year ago (2 of 4)

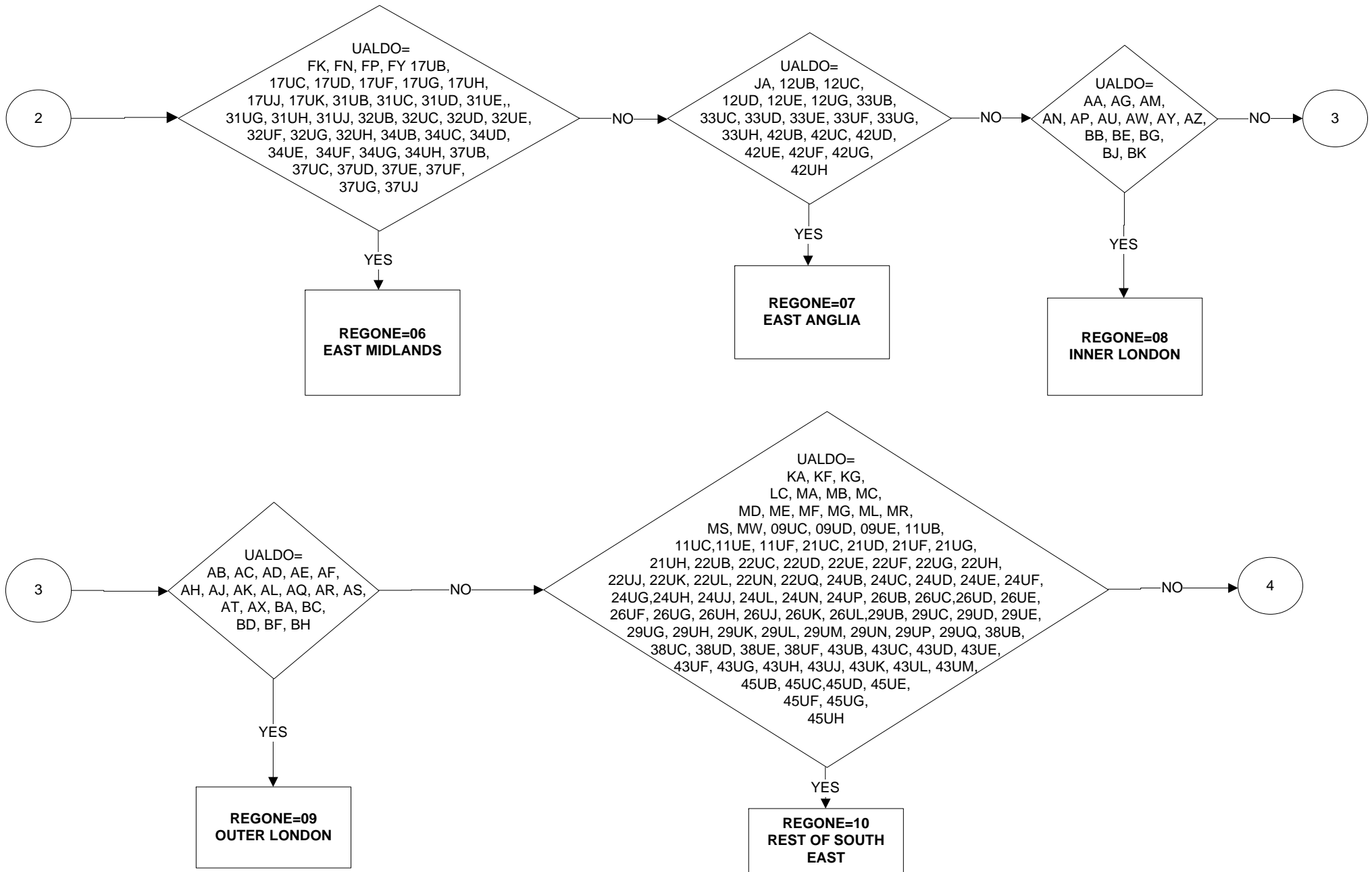

REGONE - Region of Residence one year ago (3 of 4)

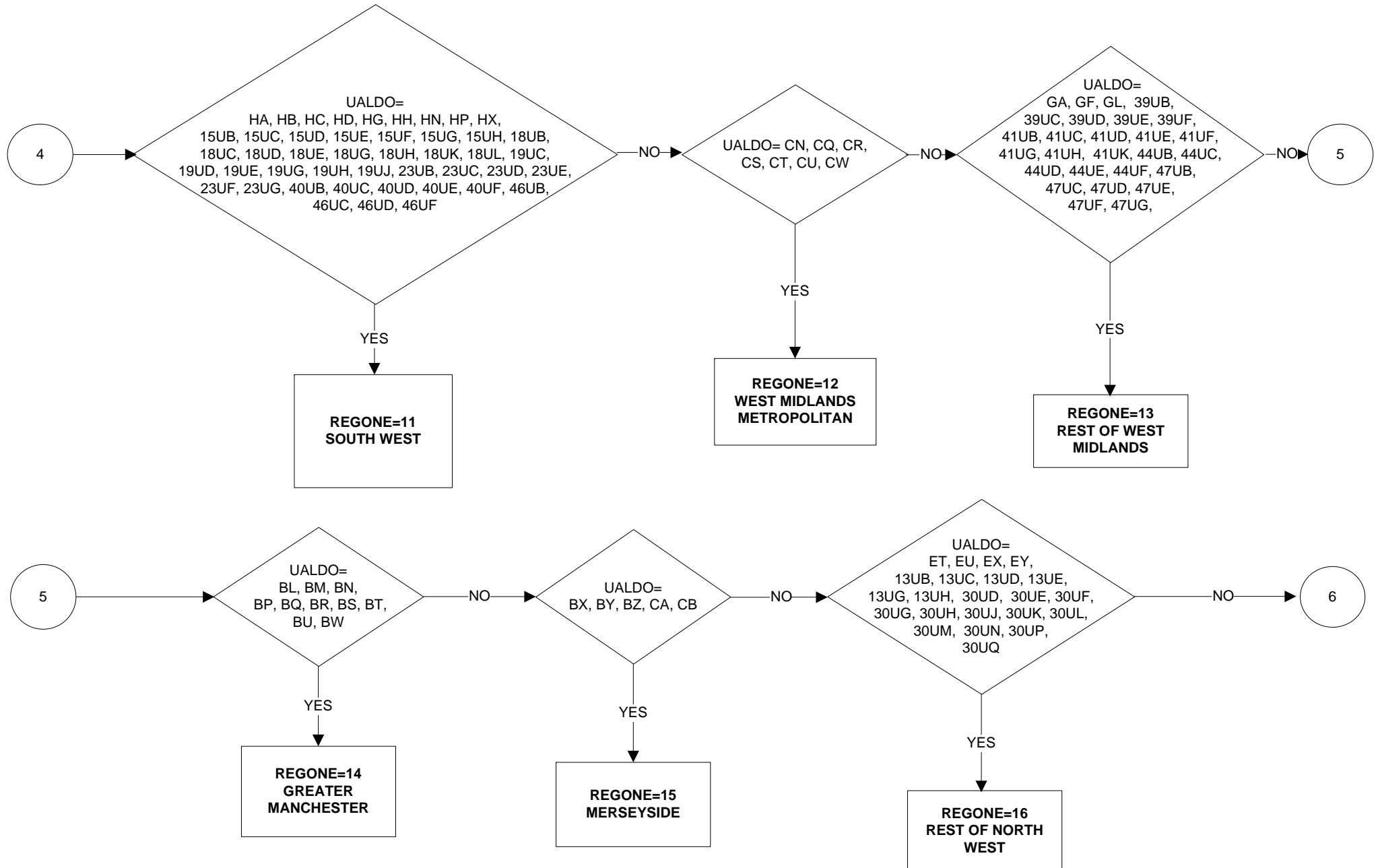

REGONE - Region of Residence one year ago (4 of 4)

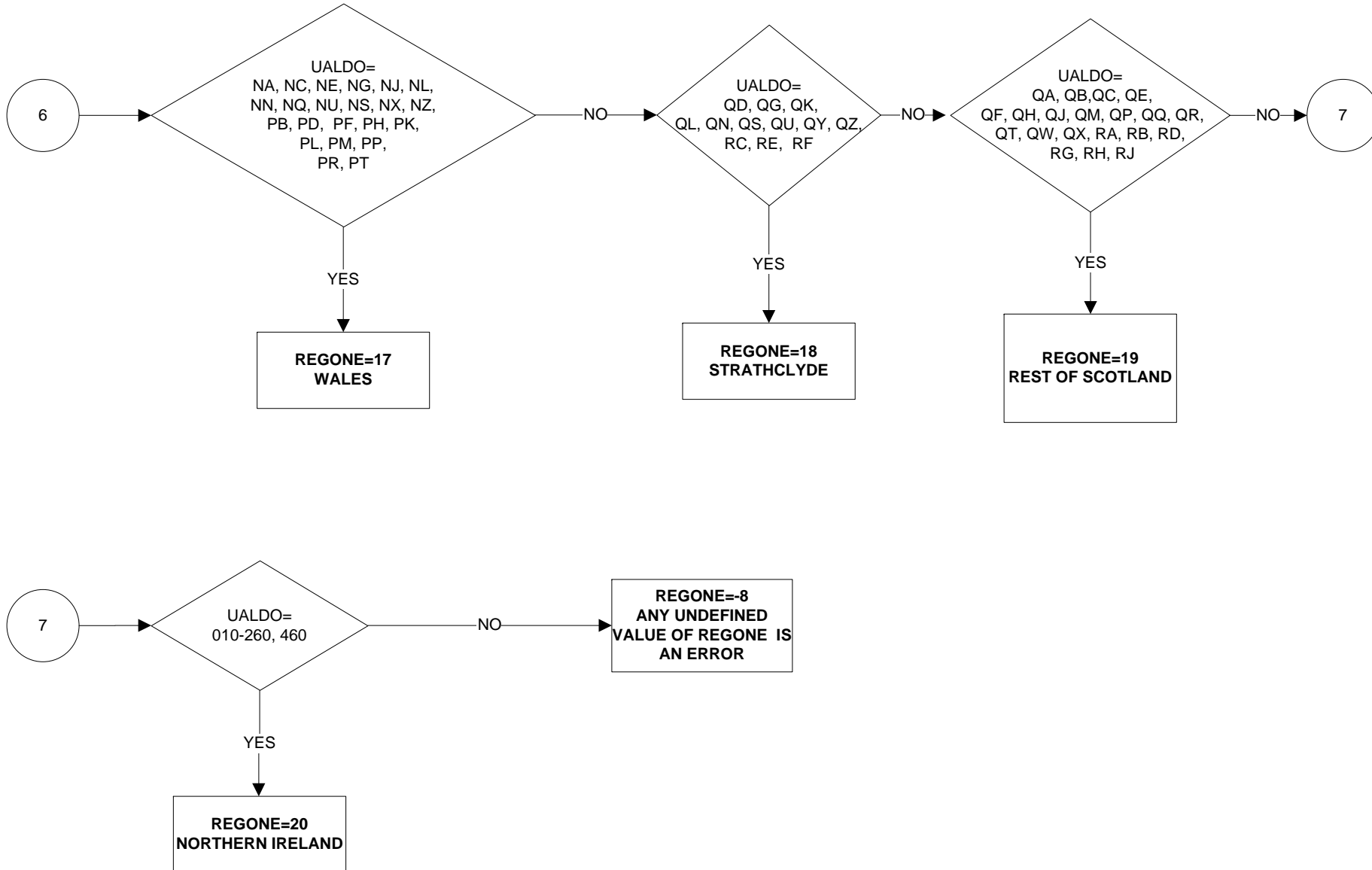

REGWK2R - Region of place of work (1 of 6)

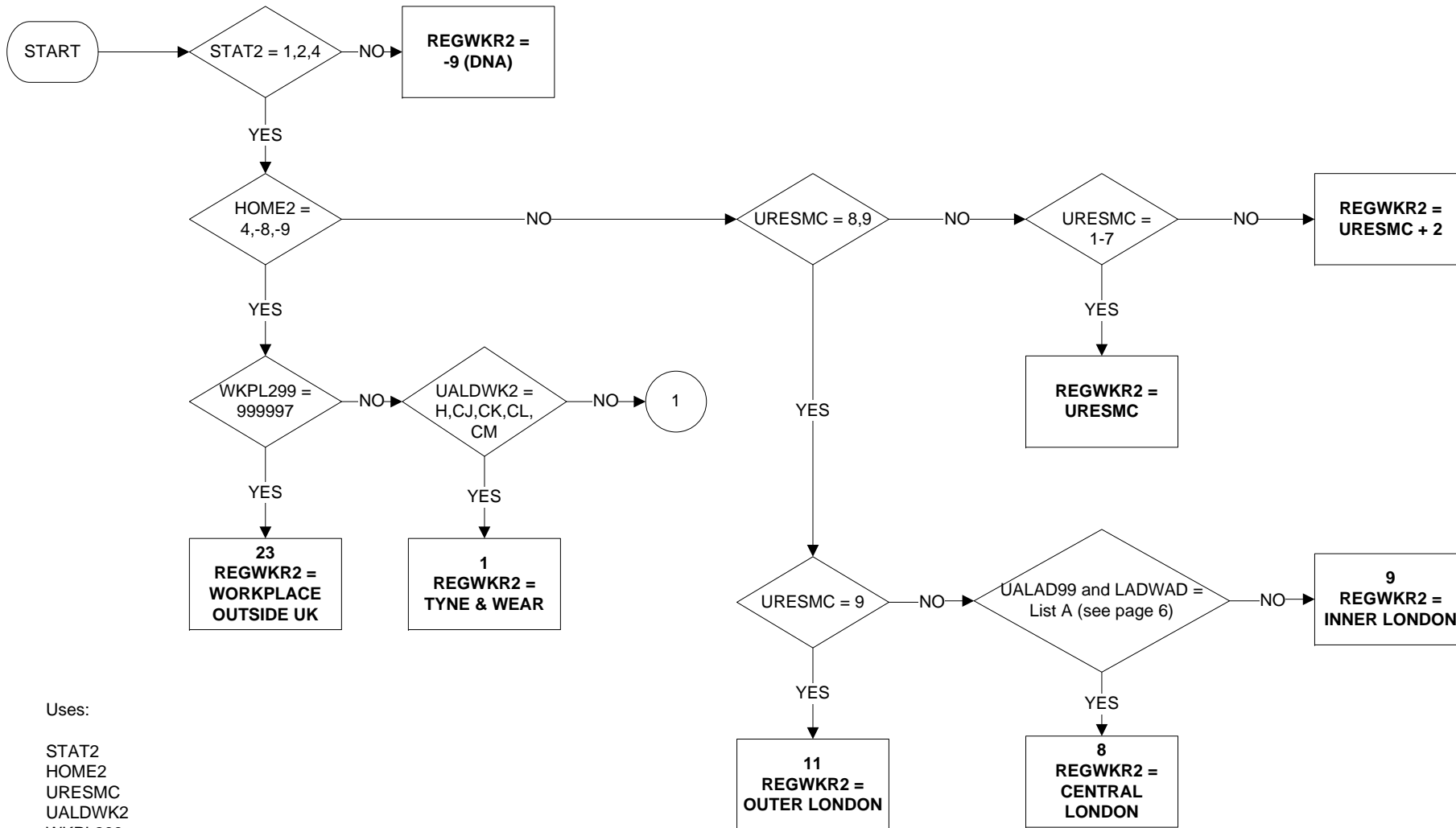

Uses:

STAT2
HOME2
URESMC
UALDWK2
WKPL299
UALAD99
LADWAD

Derive First:

STATR
URESMC
UALDWK2

REGWK2R - Region of place of work (2 of 6)

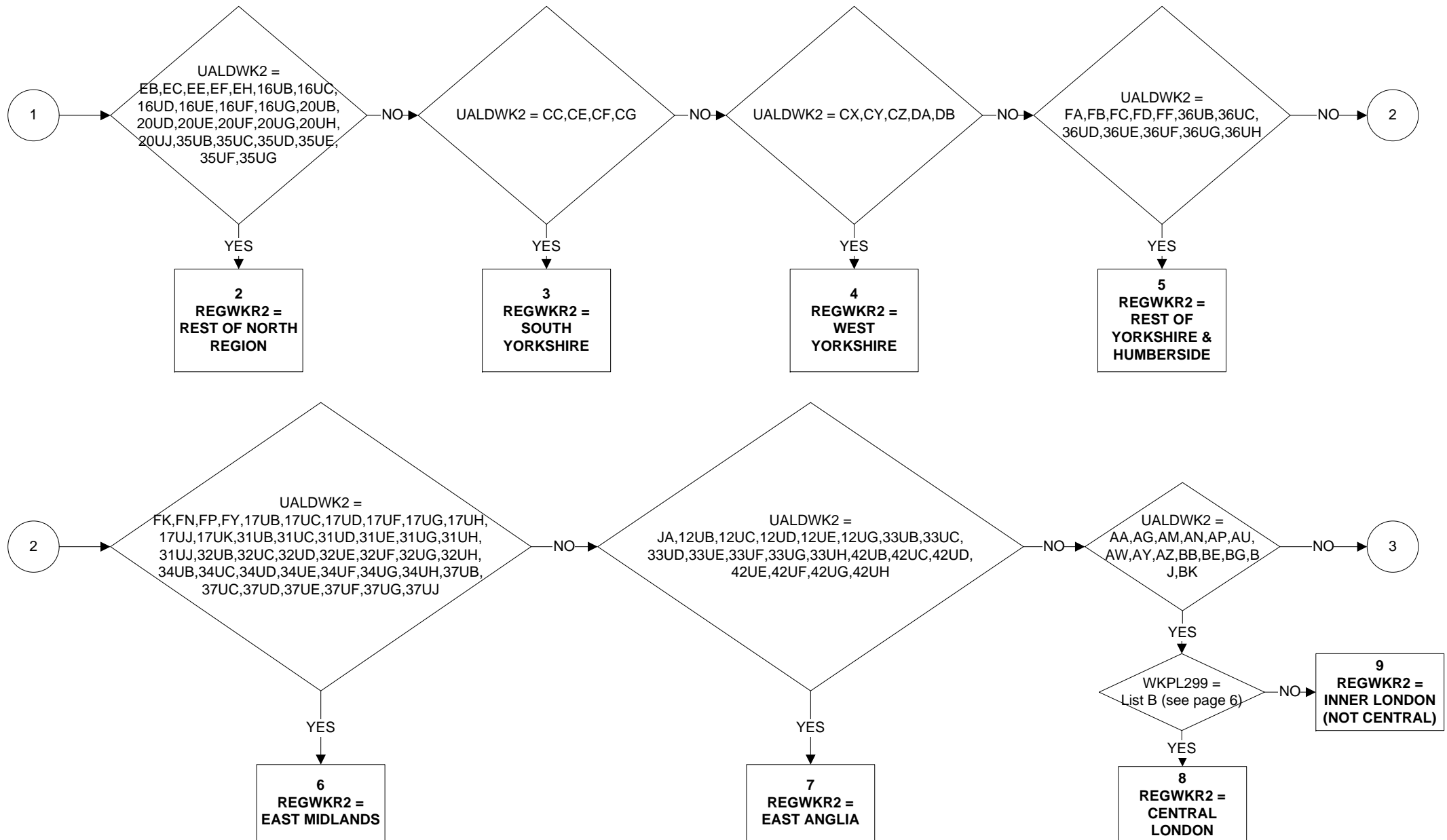

REGWK2R - Region of place of work (3 of 6)

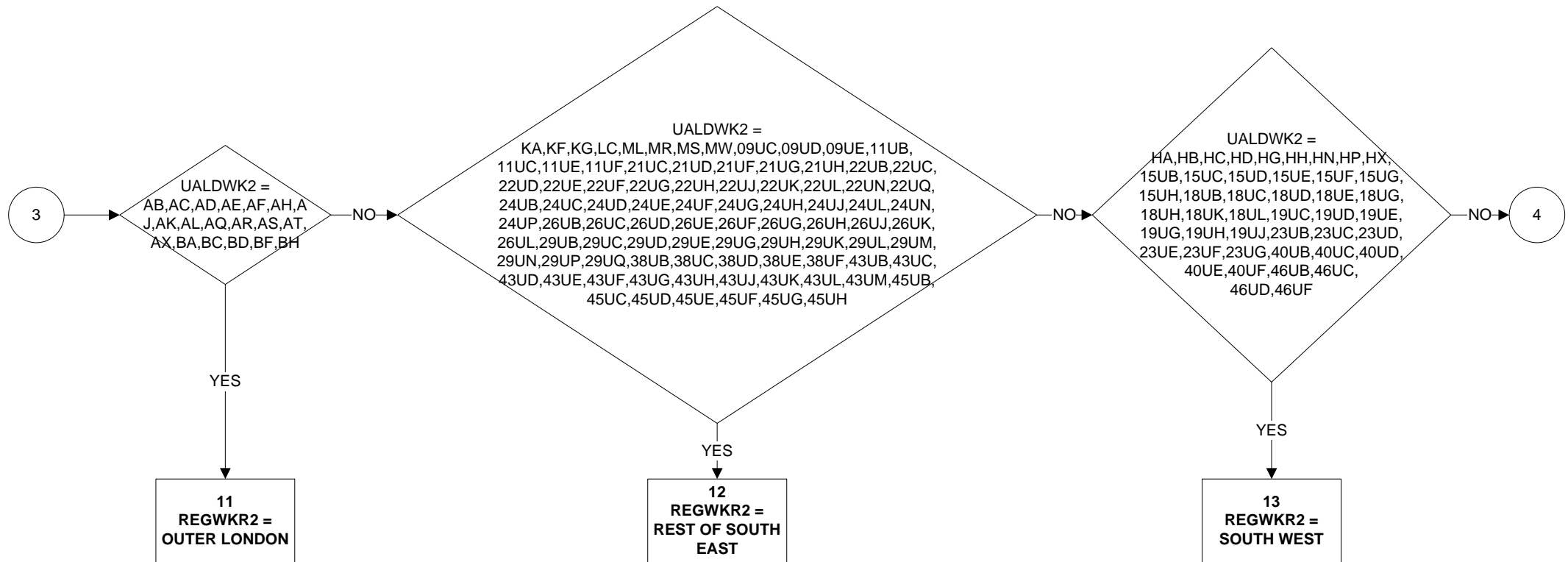

REGWK2R - Region of place of work (4 of 6)

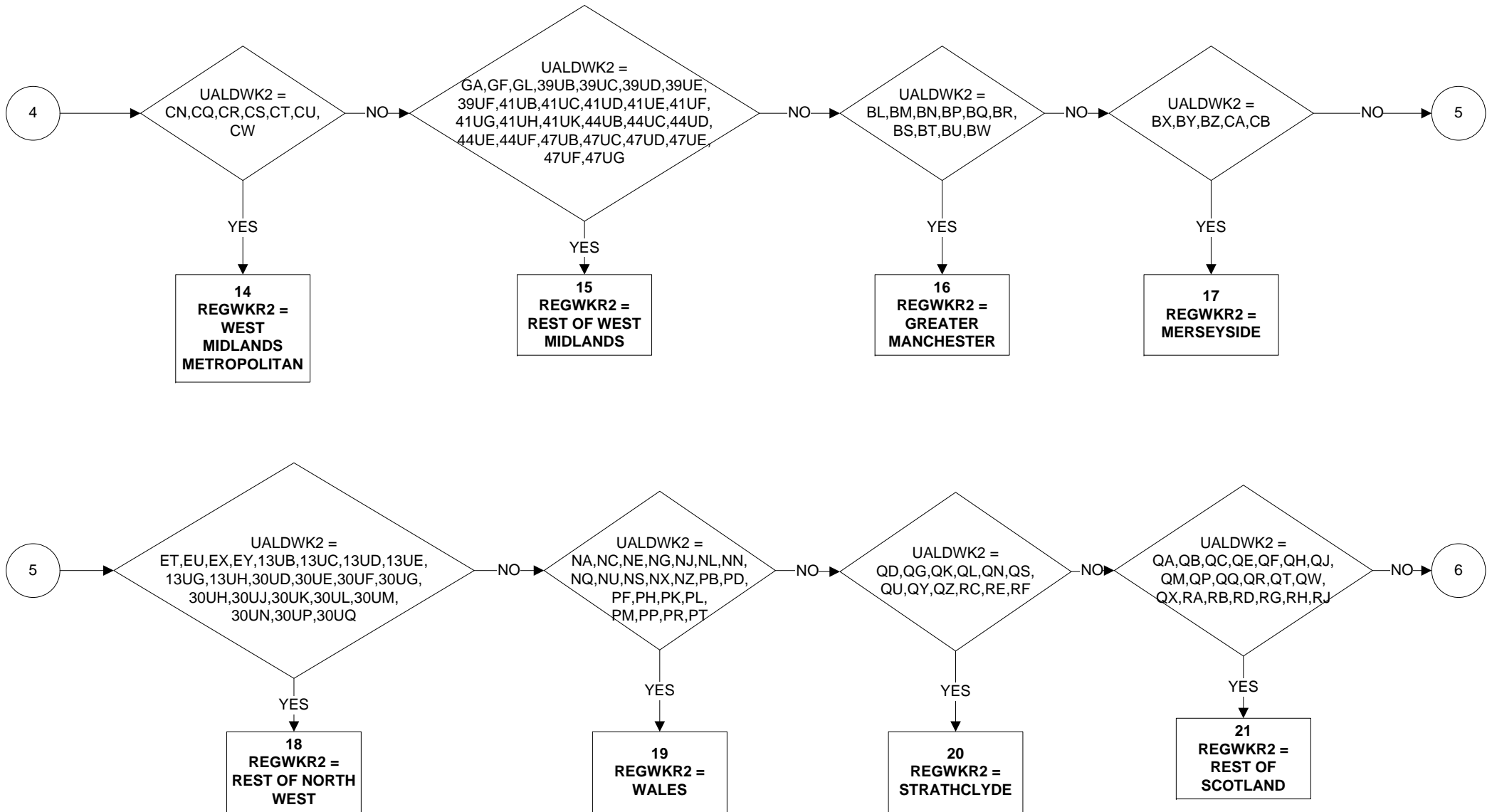

REGWK2R - Region of place of work (5 of 6)

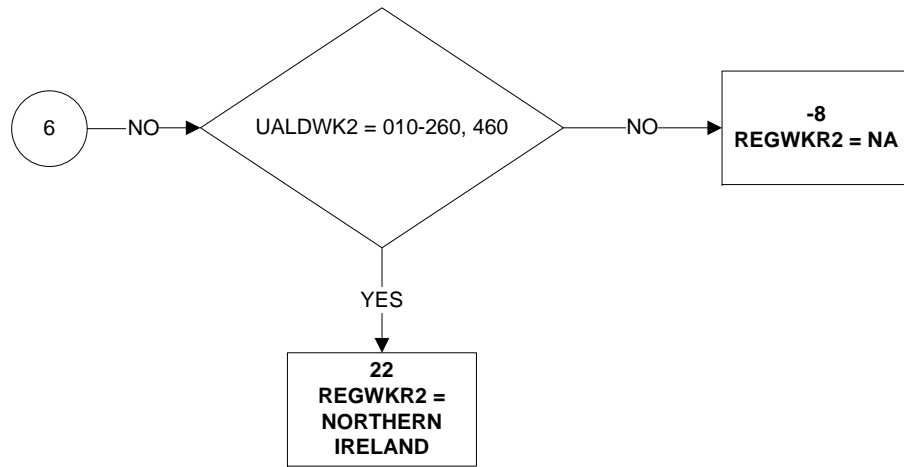

LIST A

UALAD99

AG (CAMDEN)
AU (ISLINGTON)
AW (KENSINGTON & CHELSEA)
BE (LAMBETH)
BK (WESTMINSTER)
AA (CITY OF LONDON)

LADWAD

AGFT,AGFC,AGFR,AGFD,AGFZ
AUFE,AUFB
AWFL
BEFJ,BEFK,BEFU
BKFA,BKFC,BKFD,BKFE,BKFF,BKFL,BKFK,BKFR,BKFU,BKFW,BKFX,BKFZ
ALLWAD96s

LIST B

UALDWK

AA (CITY OF LONDON)

AG (CAMDEN)

AU (ISLINGTON)

AW (KENSINGTON & CHELSEA)

AY (LAMBETH)

BE (SOUTHWARK)

BG (TOWER HAMLETS)

BK (WESTMINSTER)

WKPL299

100201,101024,101691,101903,103531,113676,107109,110328,112213,
117919,123040, 123043, 104323

101397,102024,106920,109969,117987,118370,118440,120121

107277,111036,123038,115512,118408,104426

117876

111380

101556,102181,112268,114253,118218

118294

100948,101458,102135,103906,105045,123039,111400,111690,111891,112938,
113098,113153,115207,115229,115257,115588,115648,116379,117972, 118385,
119029,120883,121687,121763,121996, 123046

REGWKR - Region of place of work (1 of 6)

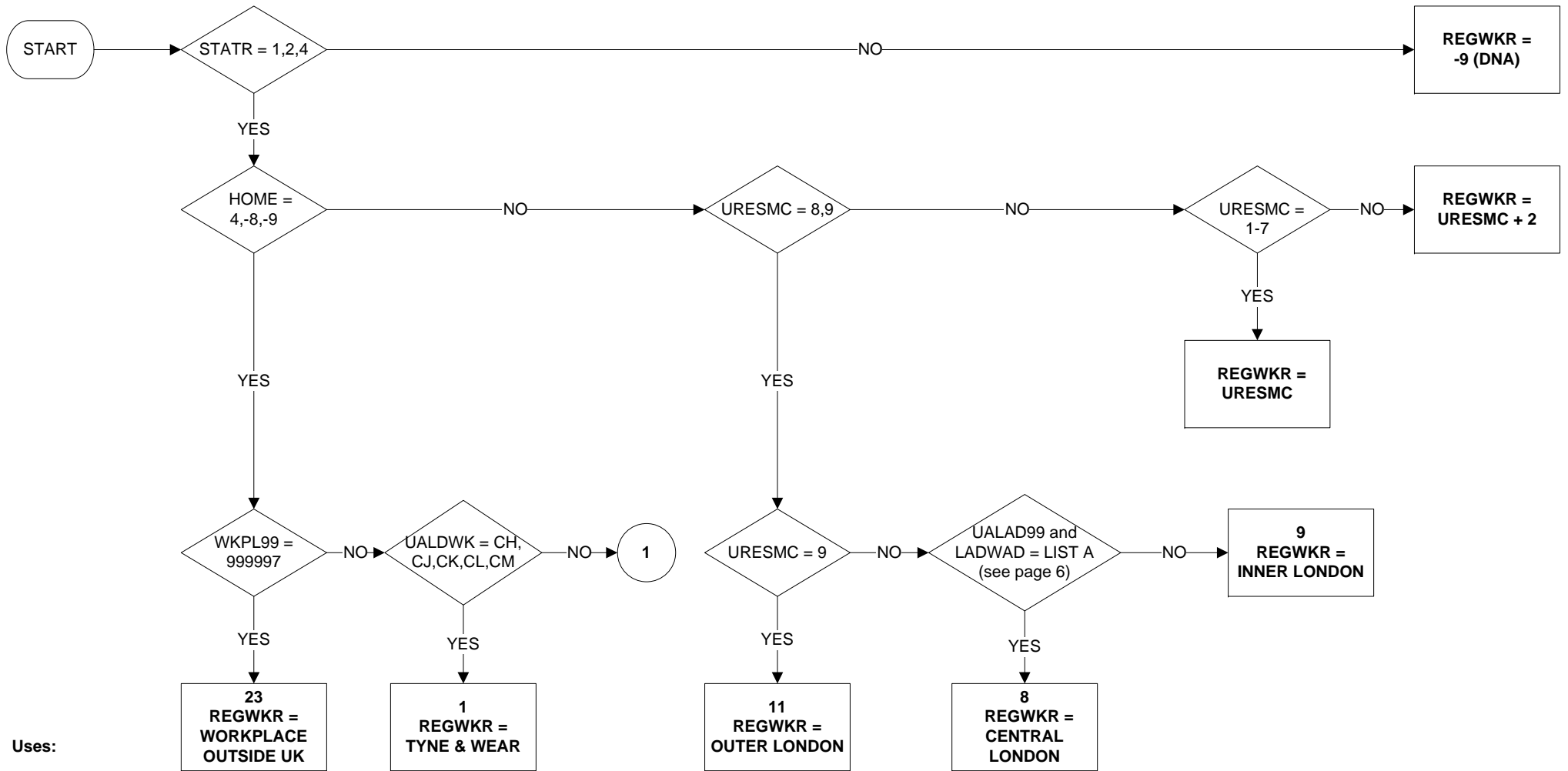

Uses:

STATR
HOME
URESMC
UALDWK
WKPL99

Derive First:

STATR
URESMC
UALDWK

REGWKR - Region of place of work (2 of 6)

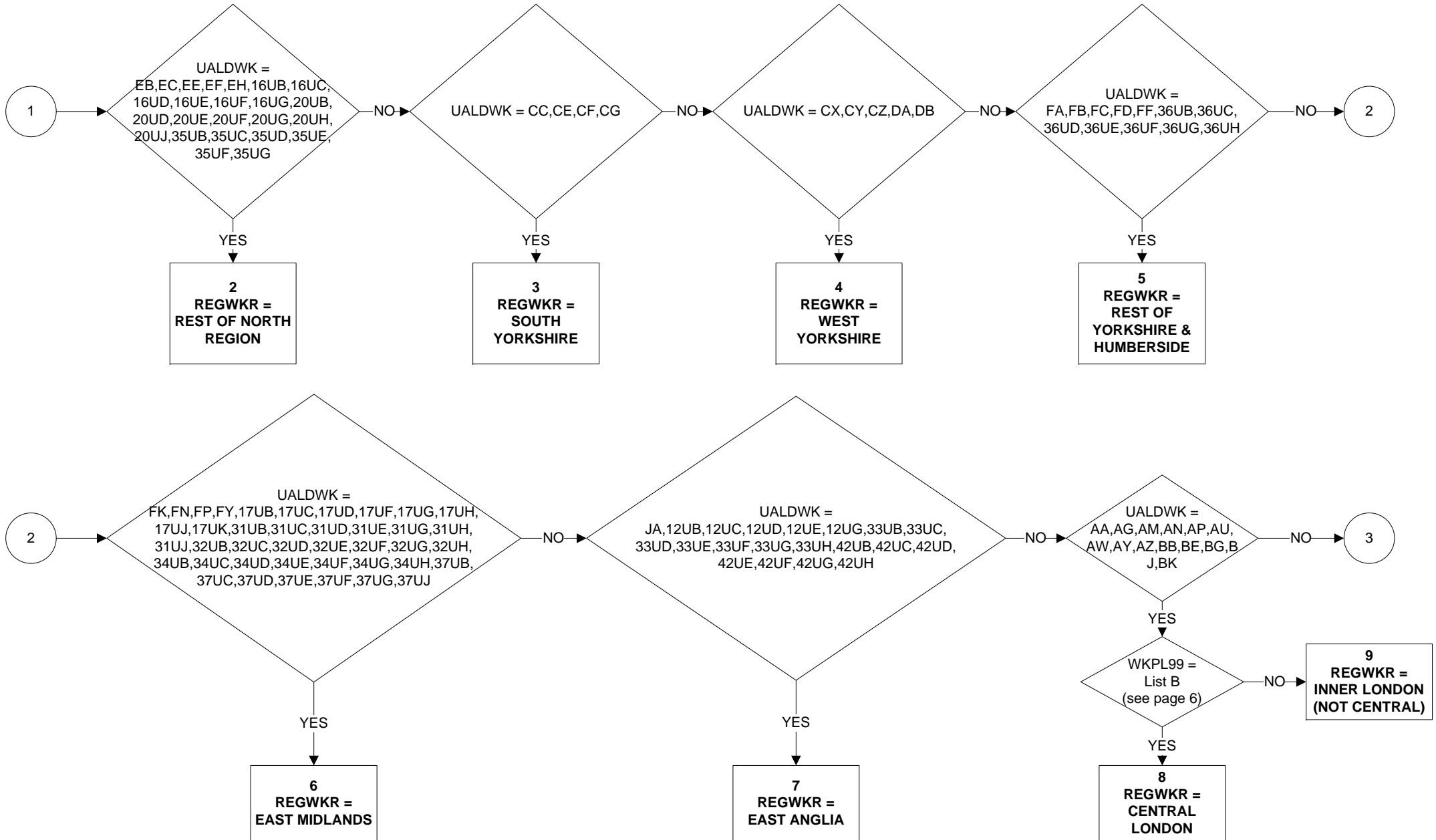

REGWKR - Region of place of work (3 of 6)

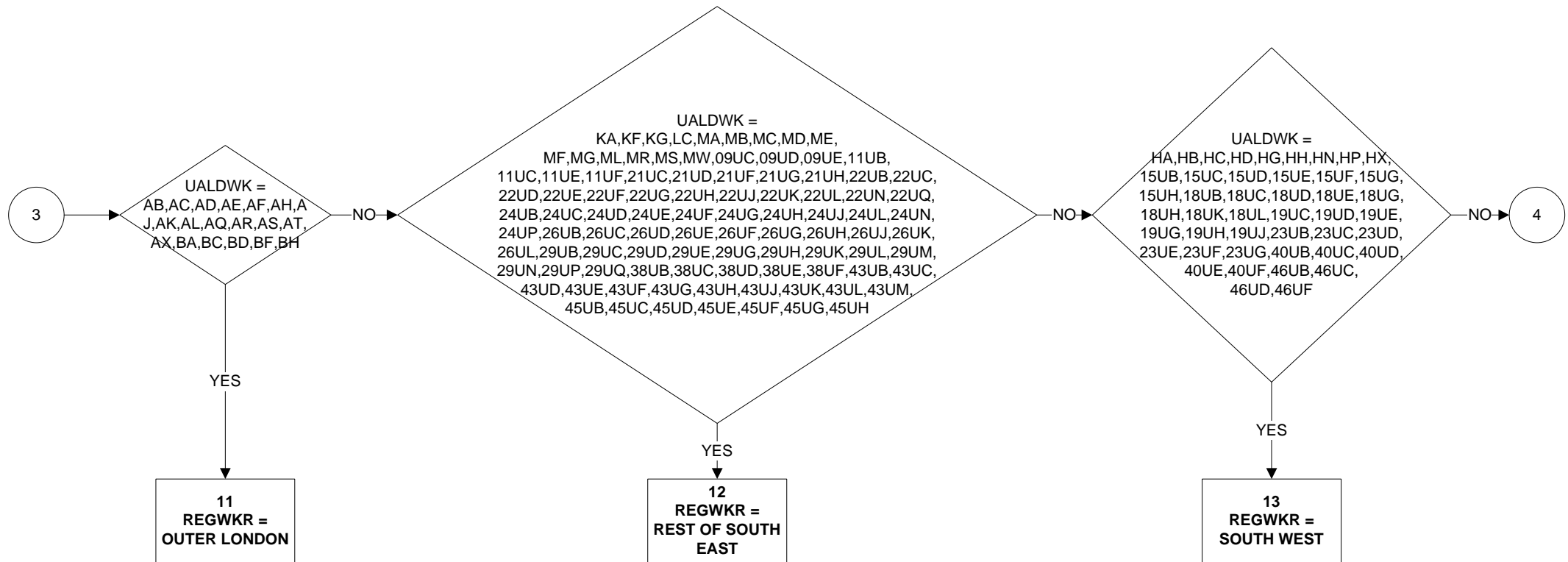

REGWKR - Region of place of work (4 of 6)

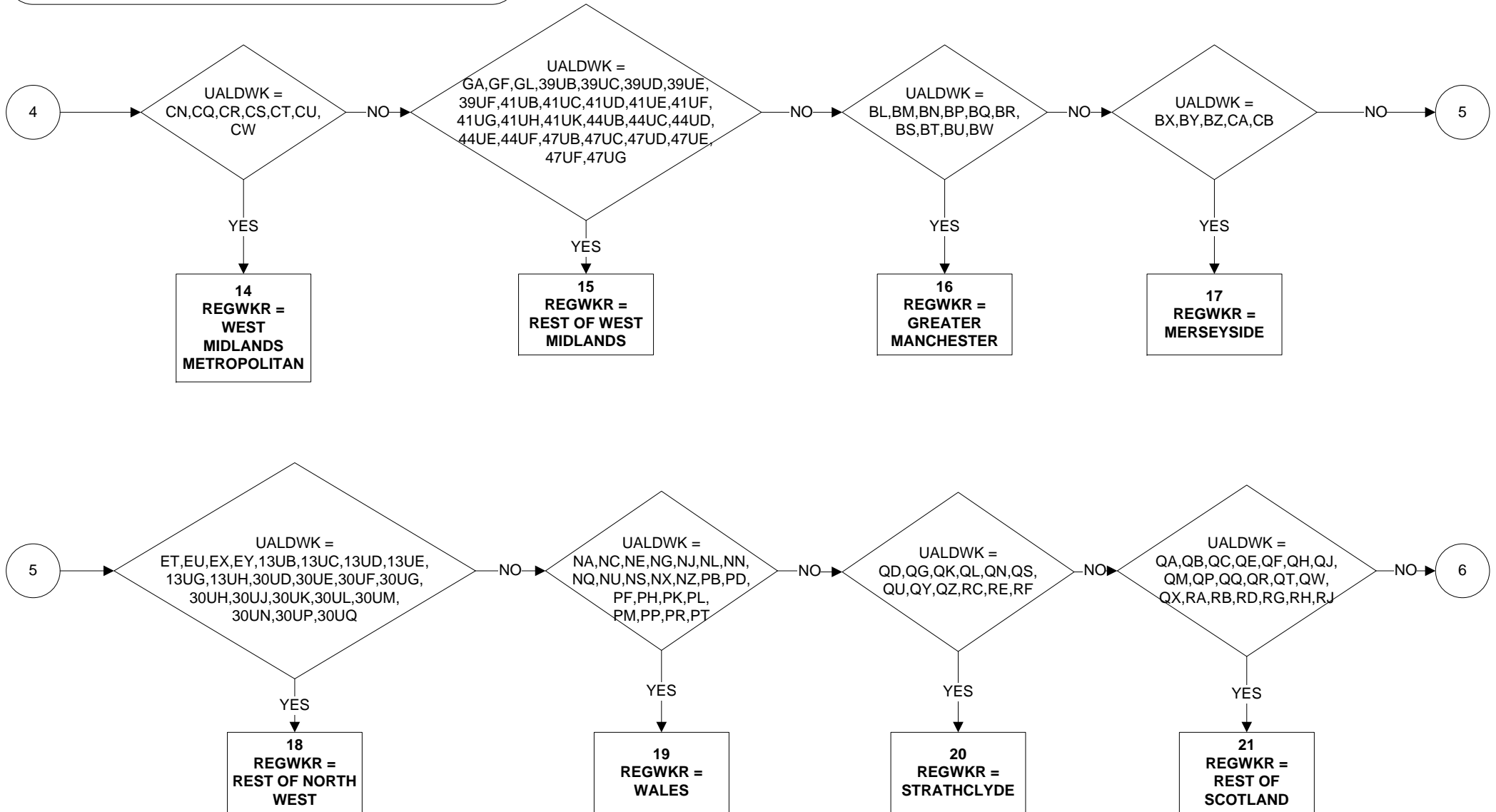

REGWKR - Region of place of work (5 of 6)

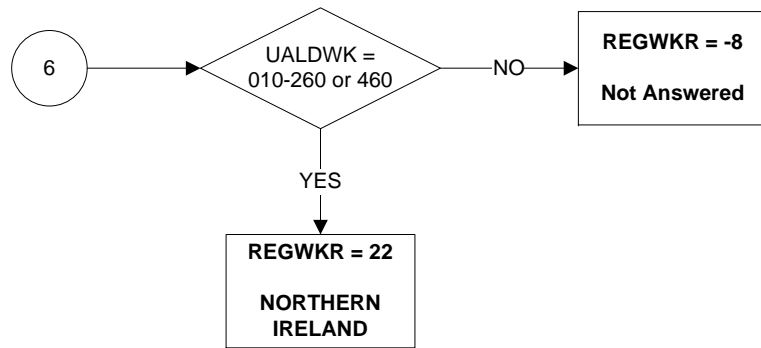

REGWKR - Region of place of work (6 of 6)

LIST A

UALAD99

AG (CAMDEN)

AU (ISLINGTON)

AW (KENSINGTON & CHELSEA)

BE (LAMBETH)

BK (WESTMINSTER)

AA (CITY OF LONDON)

LADWAD

AGFT,AGFC,AGFR,AGFD,AGFZ

AUFE,AUFB

AWFL

BEFJ,BEFK,BEFU

BKFA,BKFC,BKFD,BKFE,BKFF,BKFL,BKFK,BKFR,BKFU,BKFW,BKFX,BKFZ

ALL

LIST B

UALDWK

AA (CITY OF LONDON)

AG (CAMDEN)

AU (ISLINGTON)

AW (KENSINGTON & CHELSEA)

AY (LAMBETH)

BE (SOUTHWARK)

BG (TOWER HAMLETS)

BK (WESTMINSTER)

WKPL99

100201,101024,101691,101903,103531,113676,107109,110328,112213,
117919,123040, 123043, 104323

101397,102024,106920,109969,117987,118370,118440,120121

107277,111036,123038,115512,118408,104426

117876

111380

101556,102181,112268,114253,118218

118294

100948,101458,102135,103906,105045,123039,111400,111690,111891,112938,
113098,113153,115207,115229,115257,115588,115648,116379,117972, 118385,
119029,120883,121687,121763,121996, 123046

RELIG11 – Religion GB level (NI excluded) (1 of 1)

Valid from January 2011

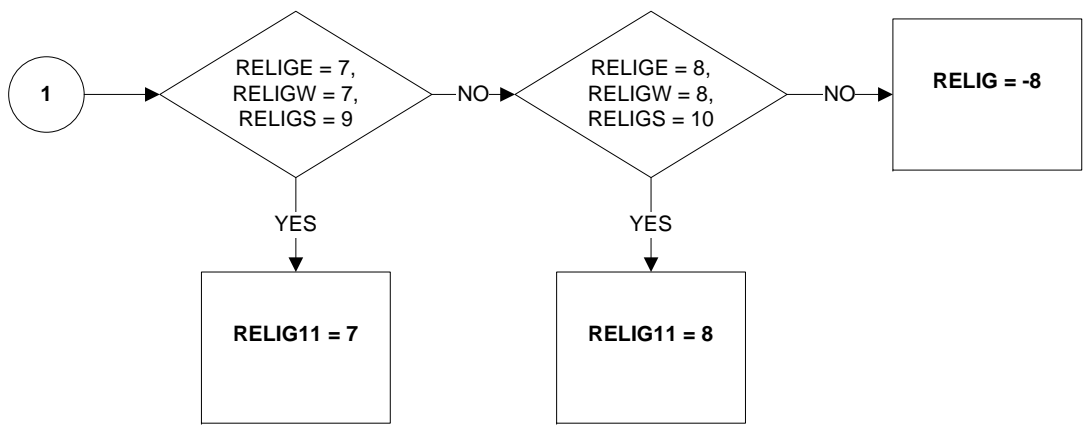
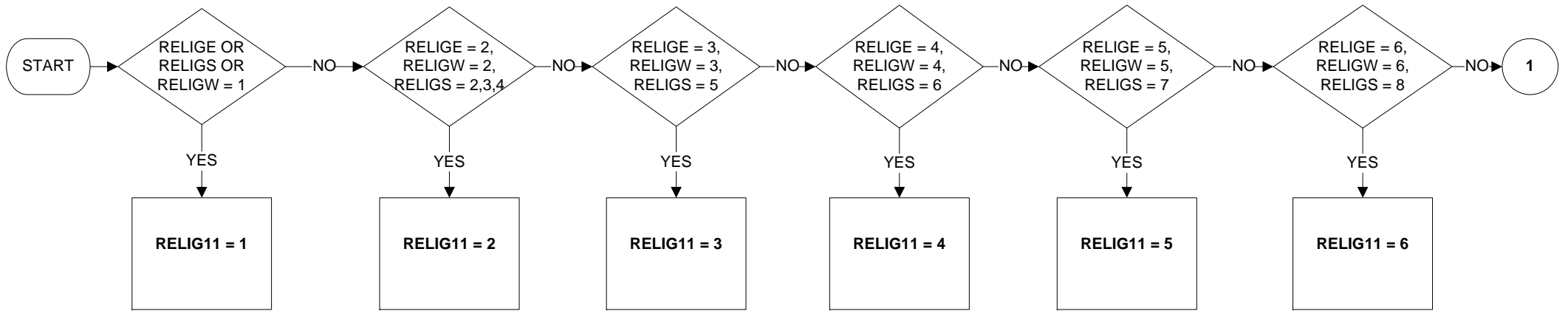

KEY:

1	No Religion	
2	Christian (all denominations)	
3	Buddhist	Uses:
4	Hindu	RELIGE
5	Jewish	RELIGW
6	Muslim	RELIGS
7	Sikh	
8	Any other Religion	
-8	No Answer	

RESTMR6 -Reason job temporary (reported) (1 of 3)

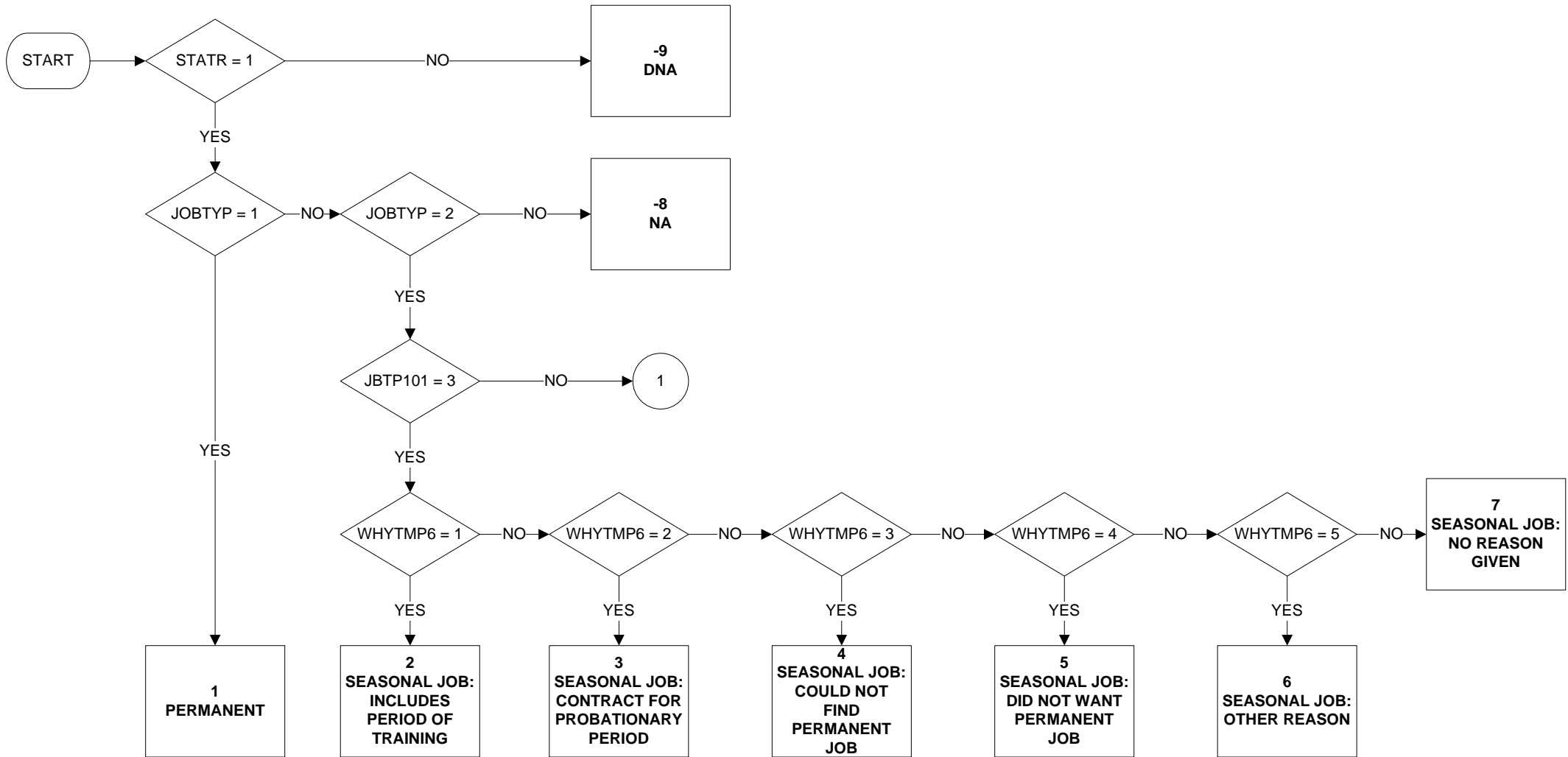

Uses:

JOBTYP
JBTP101
WHYTMP6

Derive First:

STATR

RESTMR6 - Reason job temporary (reported) (2 of 3)

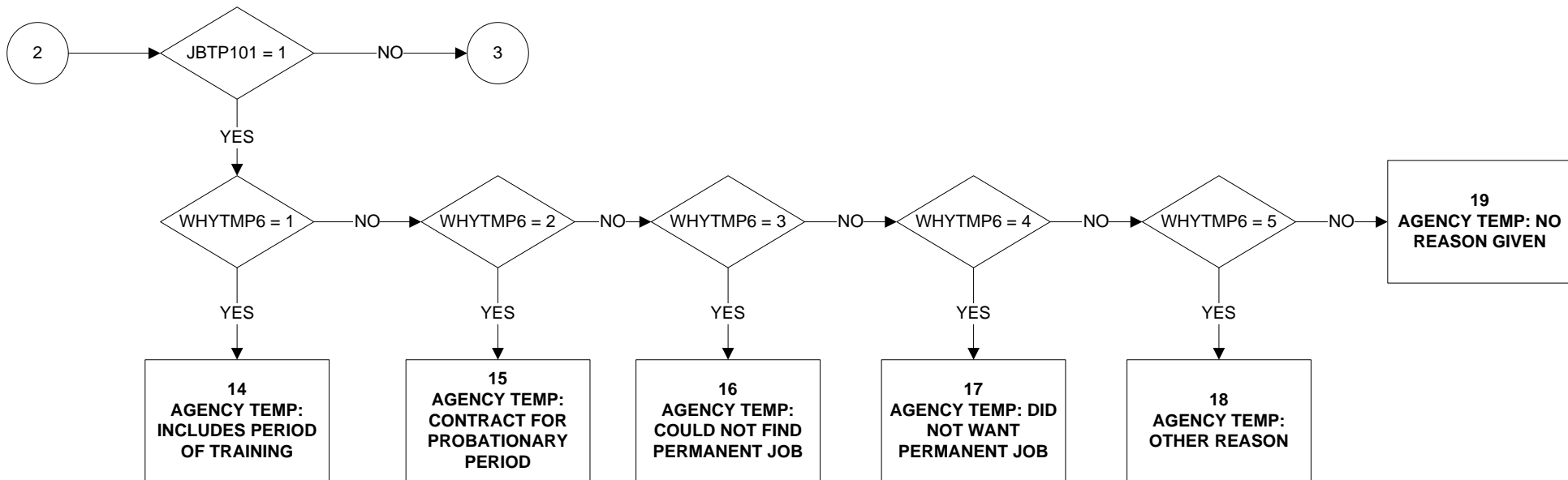
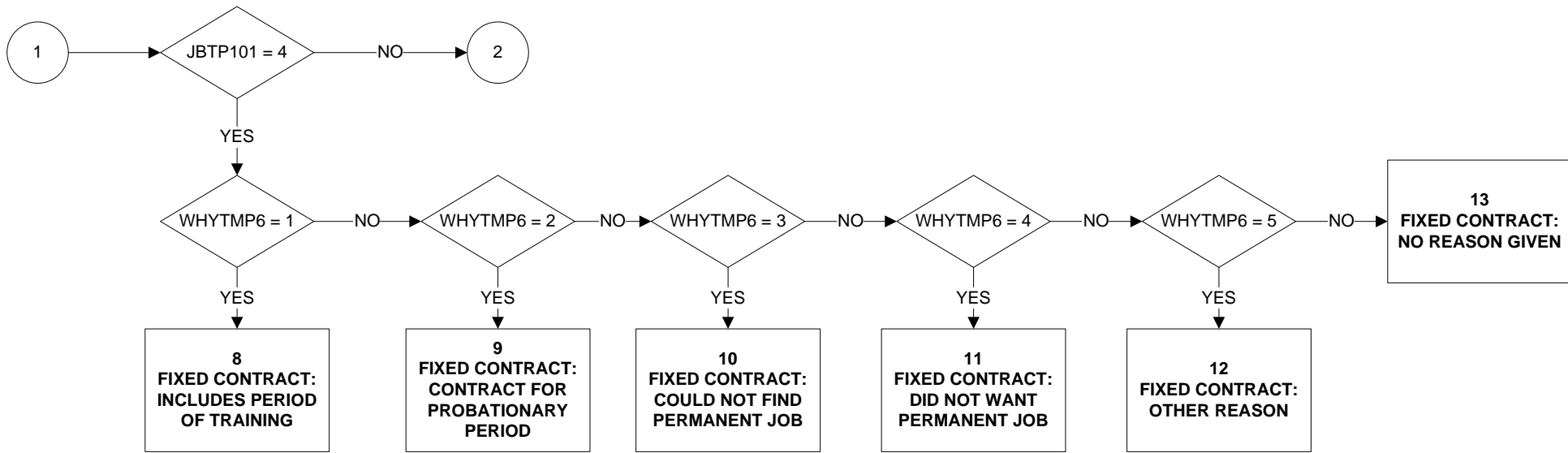

RESTMR6 - Reason job temporary (reported) (3 of 3)

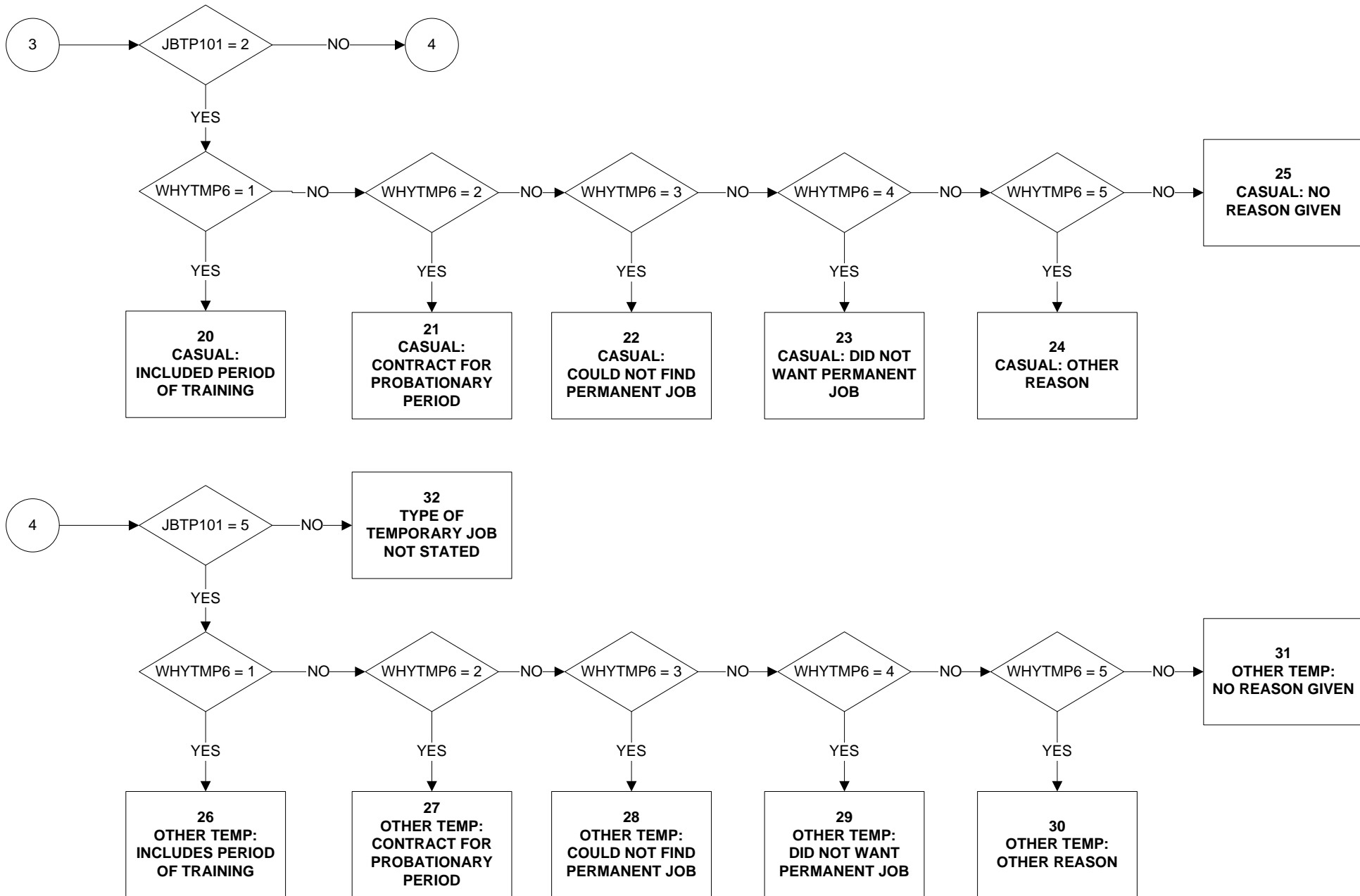

SAMELAD - Whether lives and works in the same UA/LAD or not

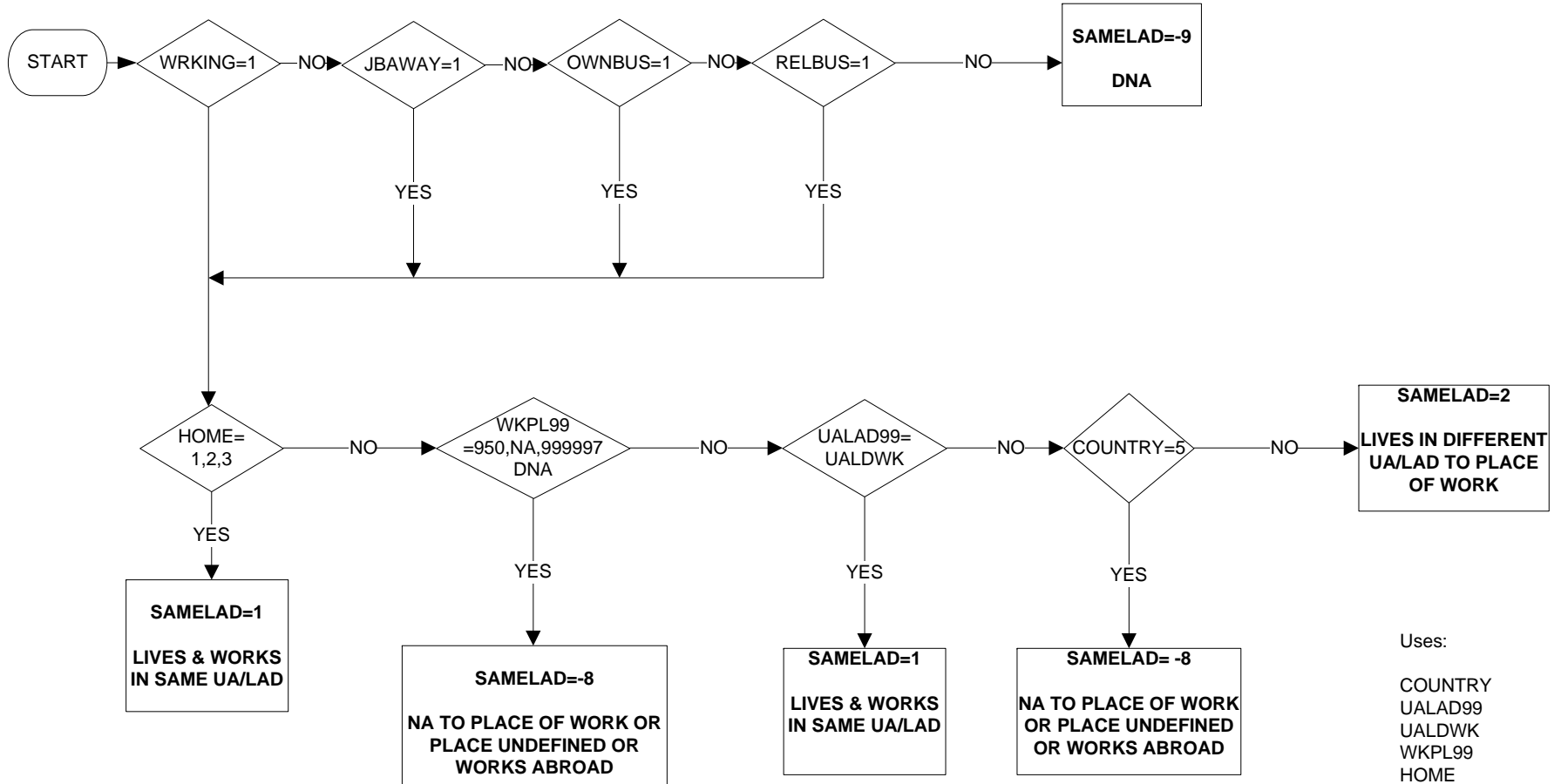

Uses:
 COUNTRY
 UALAD99
 UALDWK
 WKPL99
 HOME
 WRKING
 JBAWAY
 RELBUS
 OWNBUS

SC10LMJ – Occupation in Last Job, SOC2010 major group level

Valid from January 2011

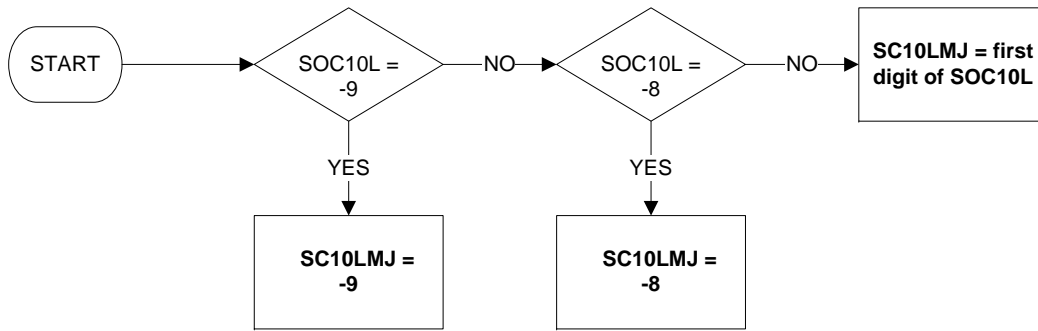

Uses:

SOC10L

Derive First:

SOC10L

SC10LMN – Occupation in Last Job, SOC2010 minor group level

Valid from January 2011

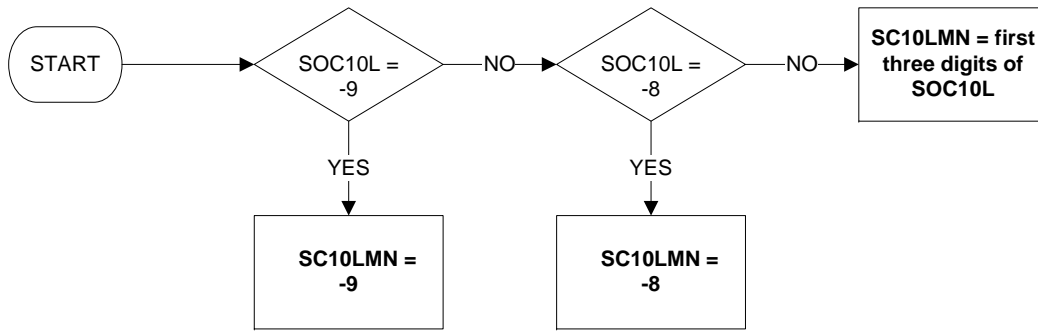

Uses:

SOC10L

Derive First:

SOC10L

SC10MMJ – Occupation in Main Job One, SOC2010 major group level

Valid from January 2011

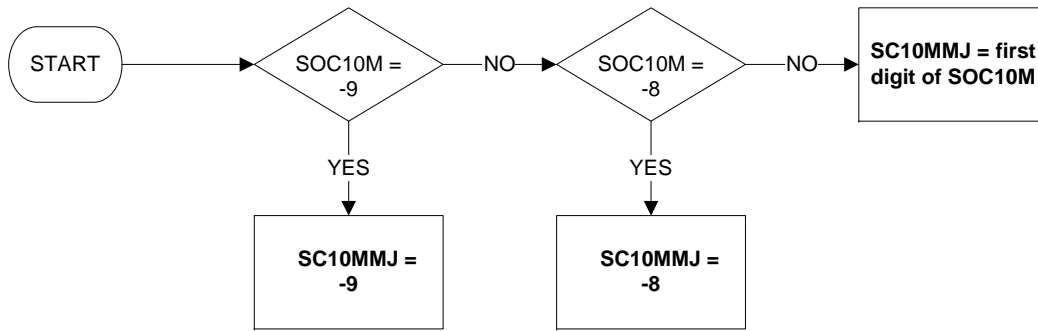

Uses:

SOC10M

Derive First:

SOC10M

SC10MMN – Occupation in Main Job, SOC2010 minor group level

Valid from January 2011

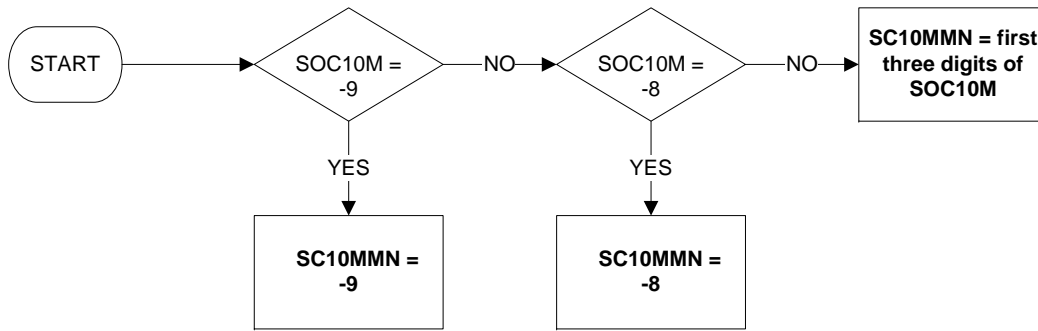

Uses:

SOC10M

Derive First:

SOC10M

SC100MJ – Occupation in Job One Year Ago, SOC2010 major group level

Valid from January 2011

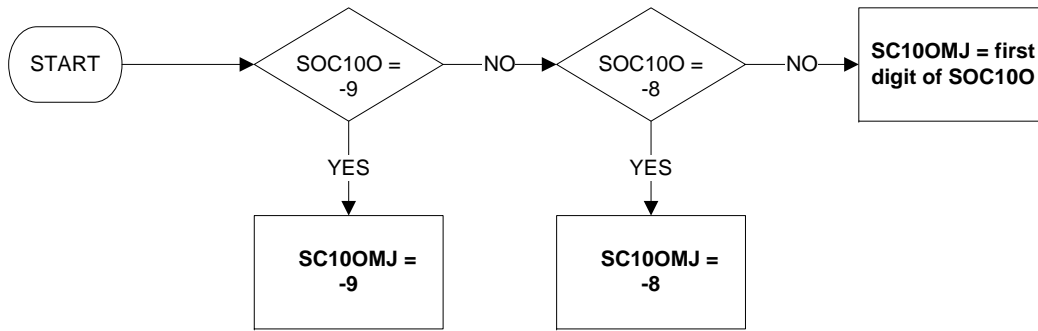

Uses:

SOC100

Derive First:

SOC100

SC10OMN – Occupation in Job One Year Ago, SOC2010 minor group level

Valid from January 2011

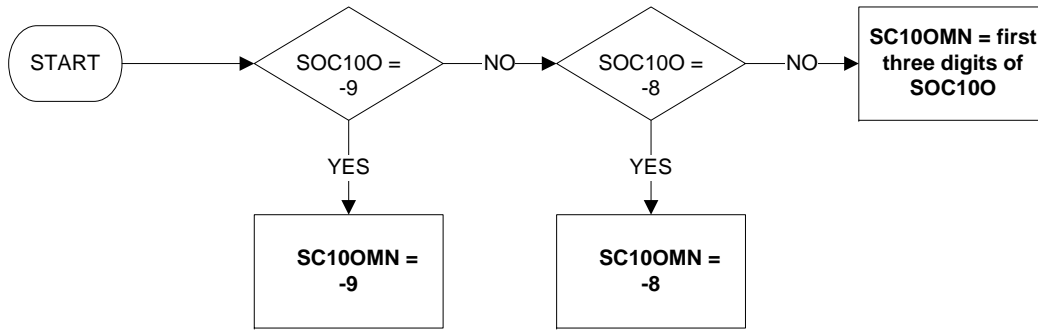

Uses:

SOC100

Derive First:

SOC100

SC10SMJ – Occupation in Second Job, SOC2010 major group level

Valid from January 2011

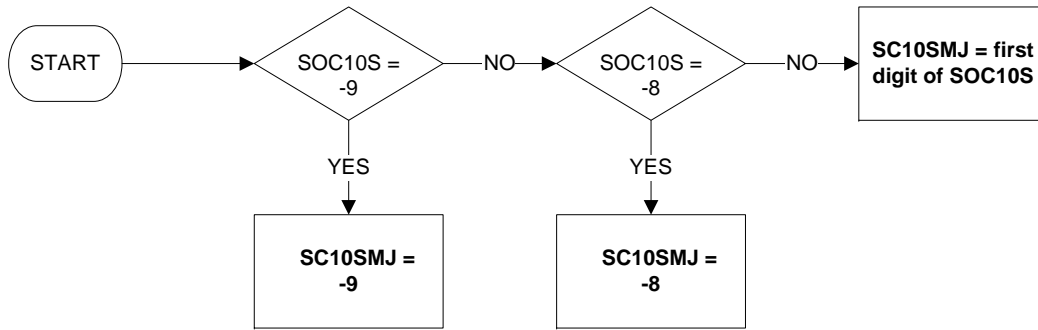

Uses:

SOC10S

Derive First:

SOC10S

SC10SMN – Occupation in Second Job, SOC2010 minor group level

Valid from January 2011

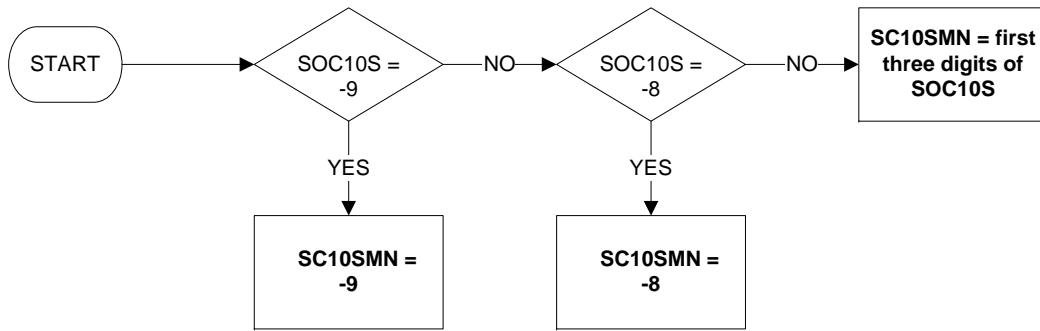

Uses:

SOC10S

Derive First:

SOC10S

SECJMBR - Whether second job/status in second job

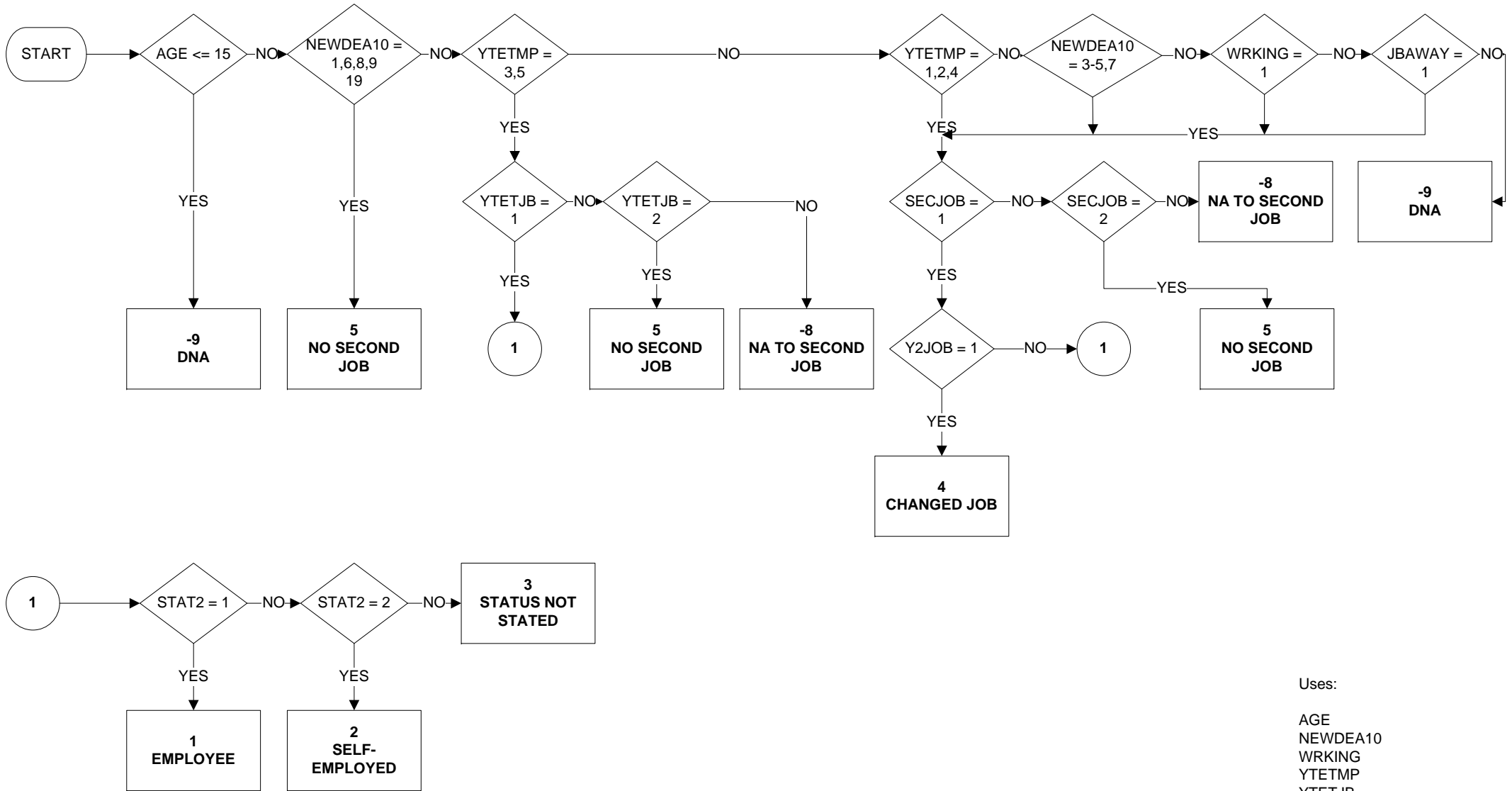

Uses:

AGE
NEWDEA10
WRKING
YTETMP
YTETJB
SECJOB
Y2JOB

Derive First:

STAT2

SNGDEGB – Single subject of degree (banded) (1 of 2)

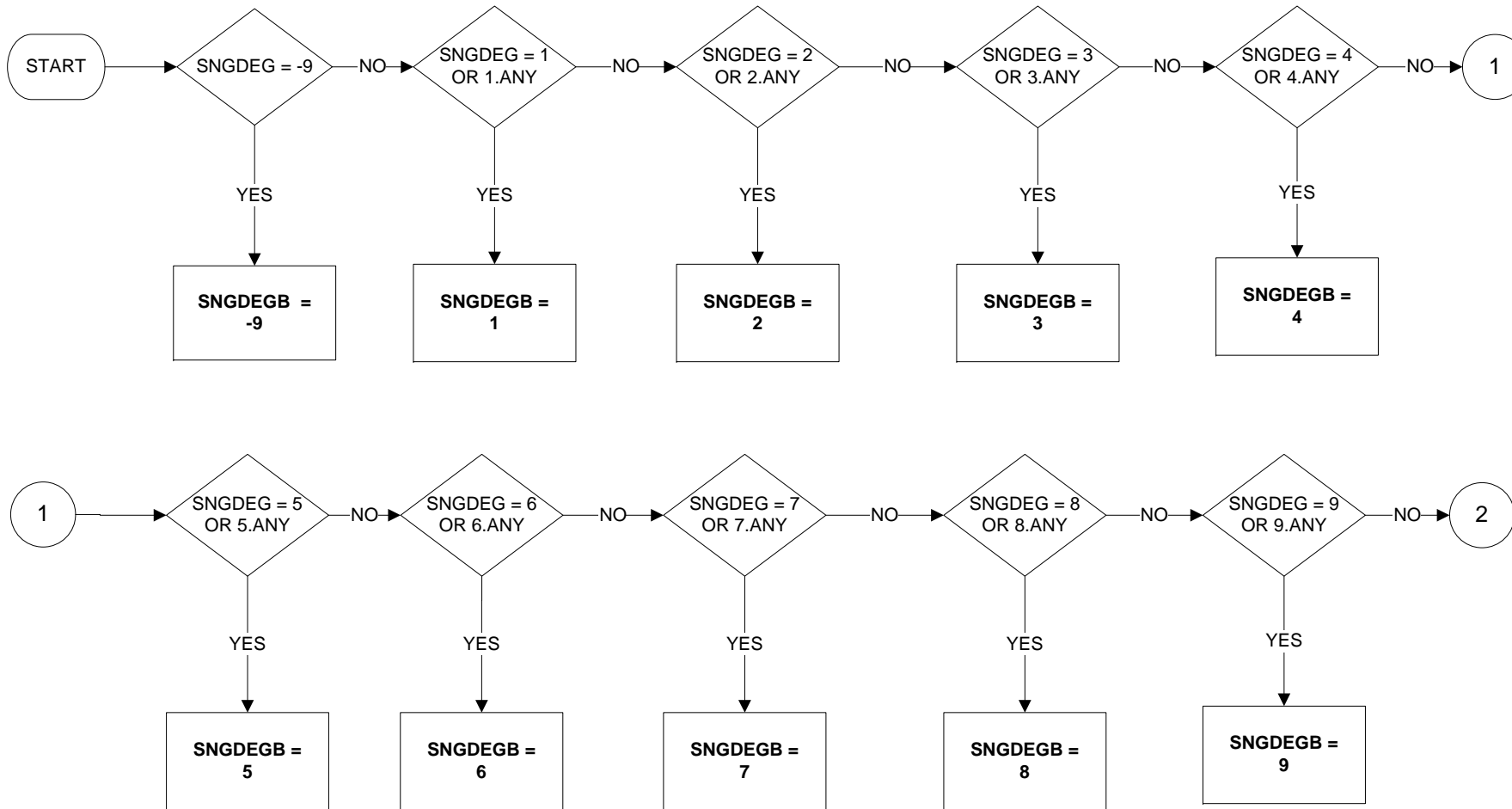

SNGDEGB – Single subject of degree (banded) (2 of 2)

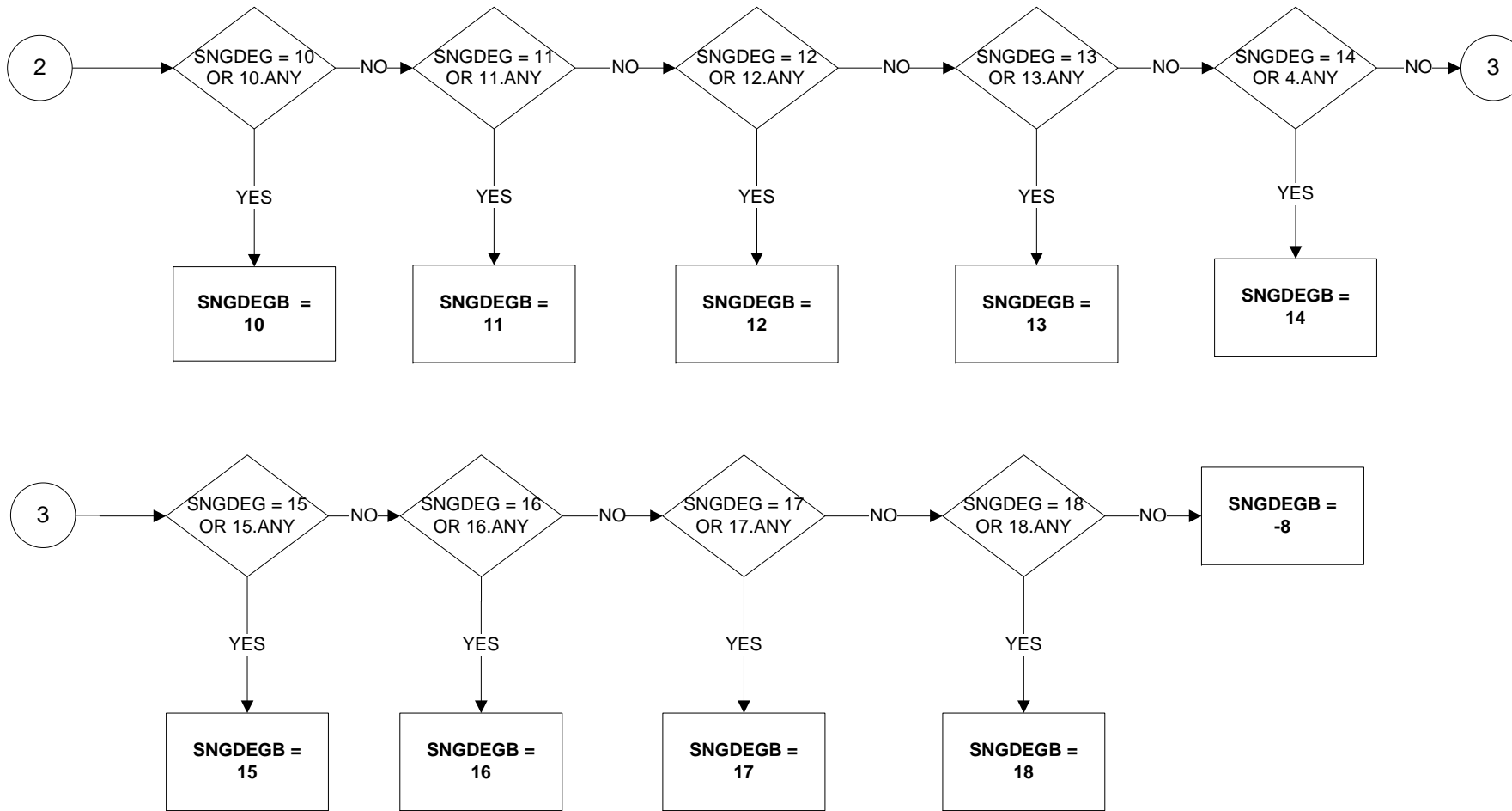

SOC10A – Occupation in Apprenticeship, SOC2010 unit level

Valid from January 2011

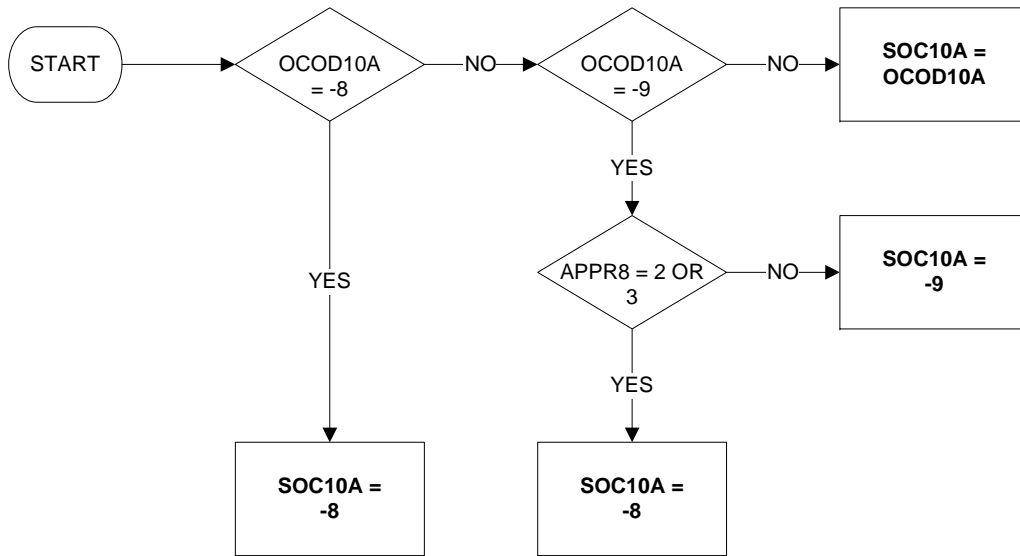

Uses:

APPR8
OCOD10A

SOC10L – Occupation in Last Job, SOC2010 unit level

Valid from January 2011

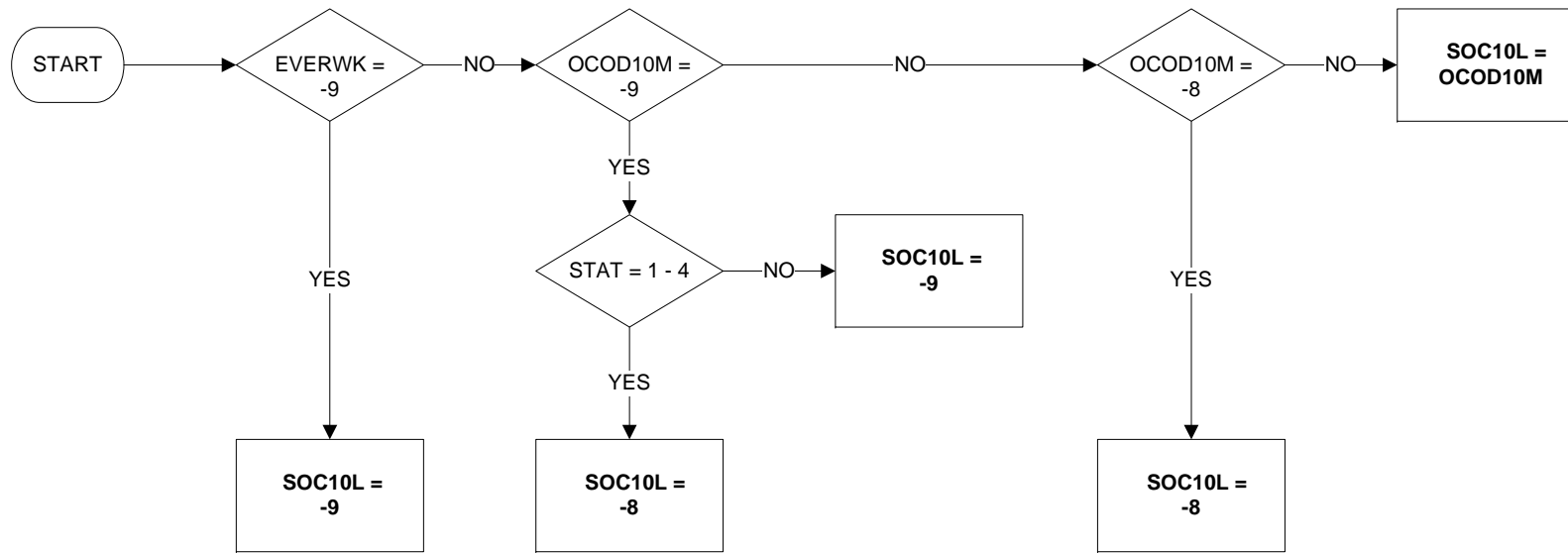

Uses:

EVERWK
OCOD10M
STAT

SOC10M – Occupation in Main Job, SOC2010 unit level

Valid from January 2011

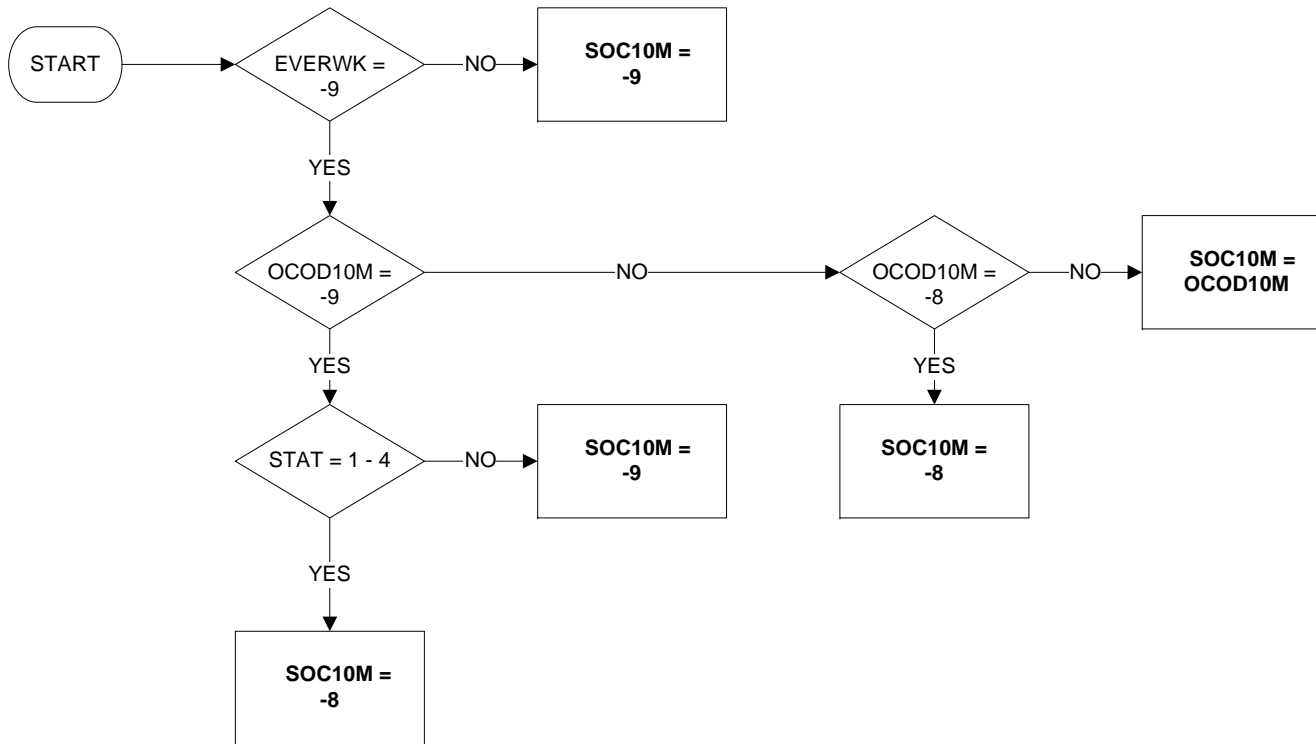

Uses:

EVERWK
OCOD10M
STAT

SOC100 – Occupation in Job One Year Ago, SOC2010 unit level

Valid from January 2011

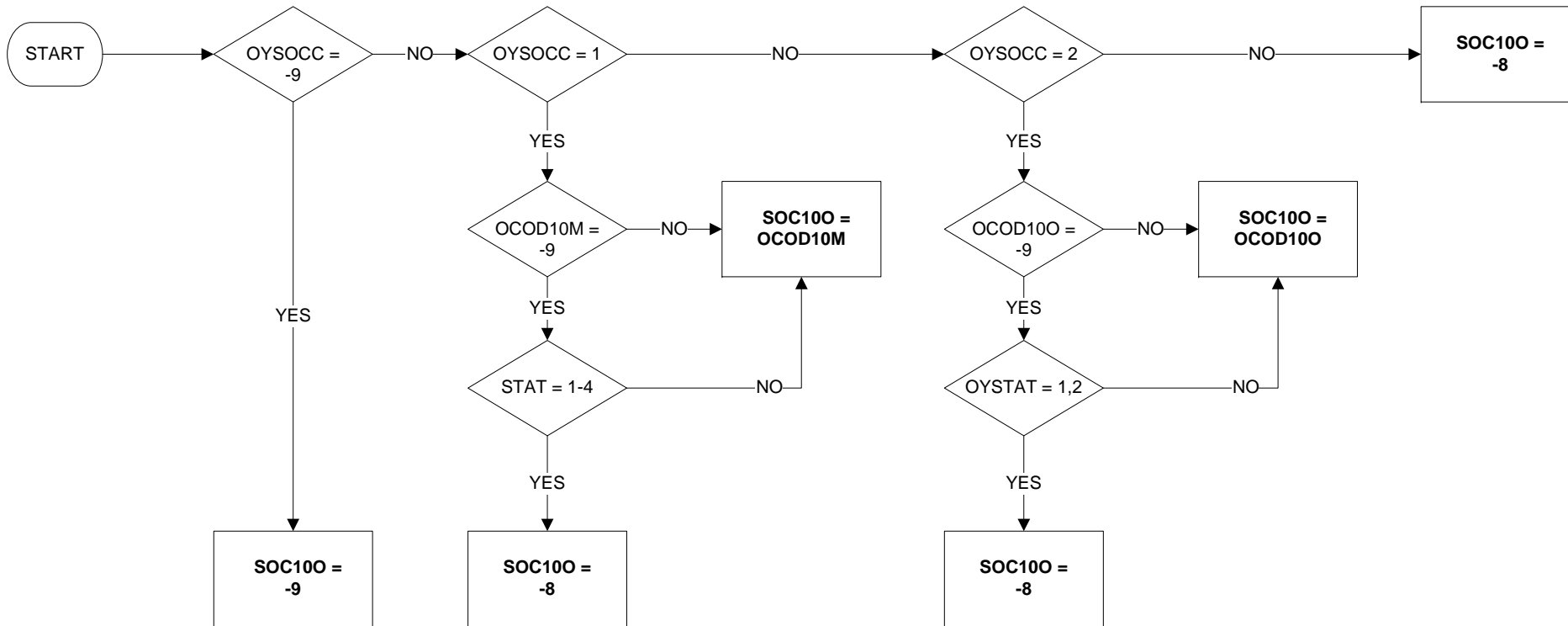

Uses:

- OCOD10M
- OCOD100
- OYSOCC
- OYSTAT
- STAT

SOC10R – Occupation in Job Made Redundant From, SOC2010 unit level

Valid from January 2011

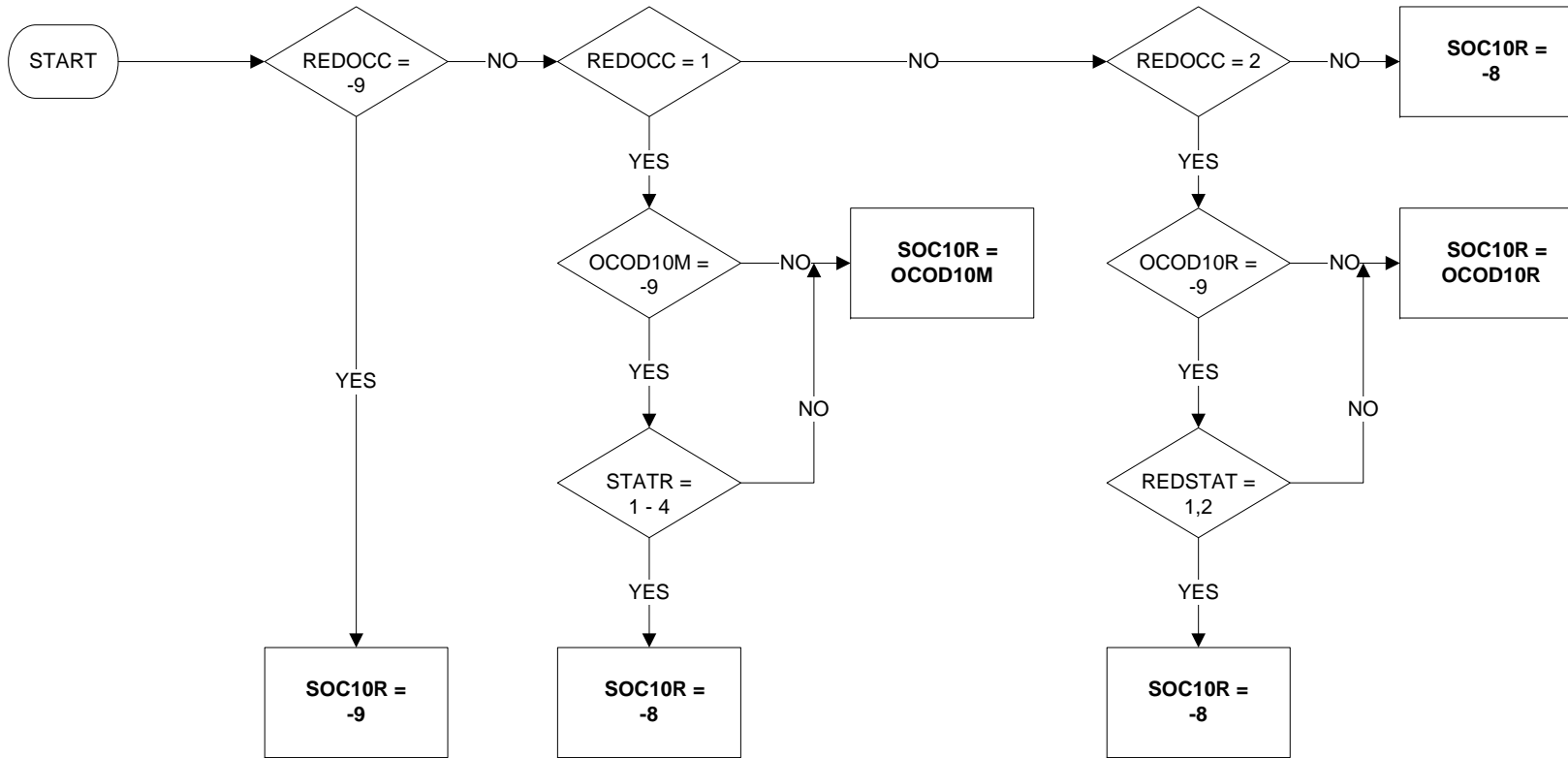

Uses:

- OCOD10M
- OCOD10R
- REDOCC
- REDSTAT
- STATR

SOC10S – Occupation in Second Job, SOC2010 unit level

Valid from January 2011

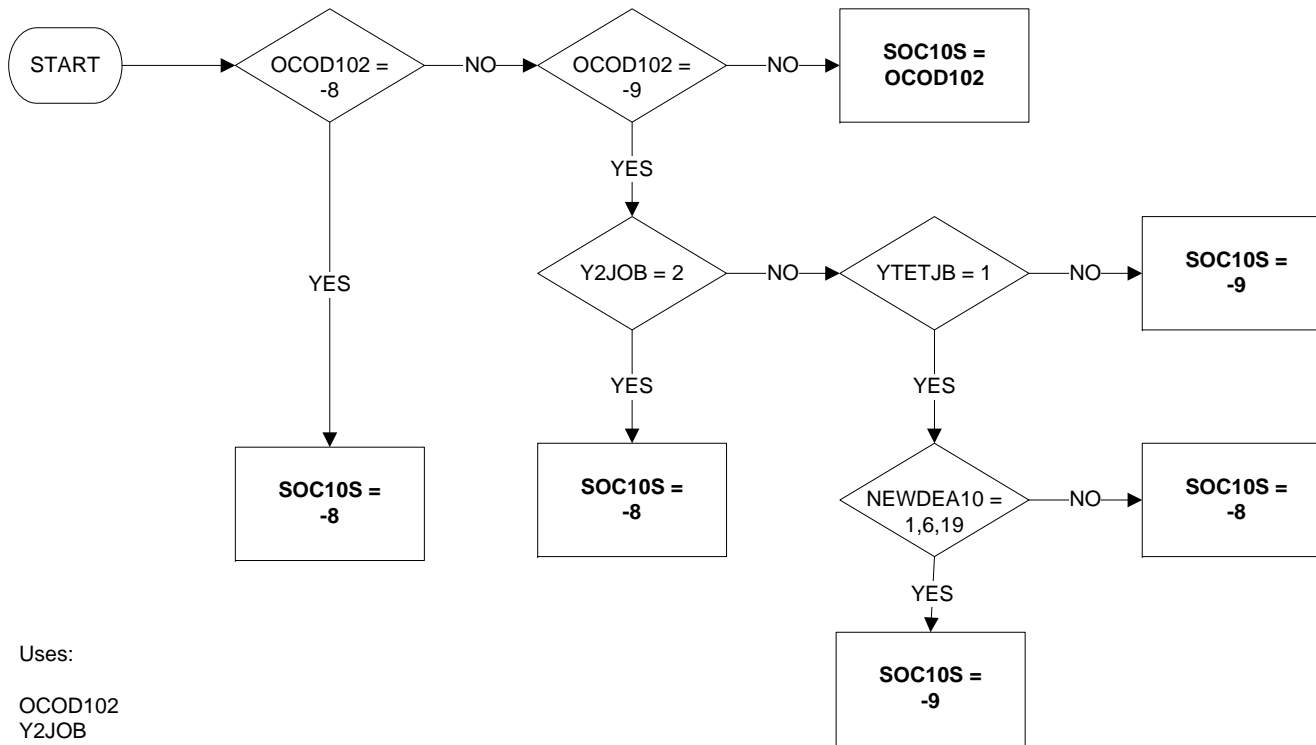

Uses:

- OCOD102
- Y2JOB
- YTETJB
- NEWDEA10

SOLOLR - Self-employed with or without employees in last job (reported)

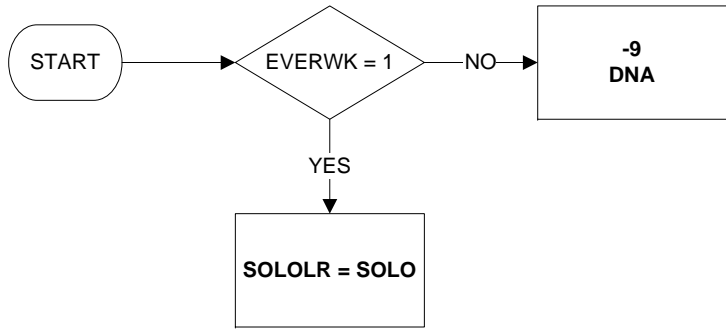

Uses:

EVERWK
SOLO

SOLOR - Self-employed with or without employees in main job (reported)

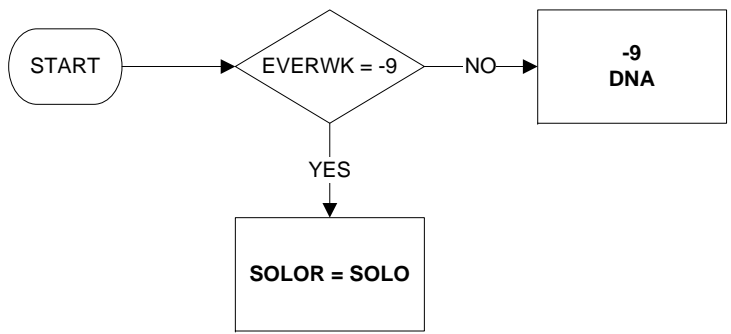

Uses:

- EVERWK
- SOLO

STATLR - Employment status in last job (reported)

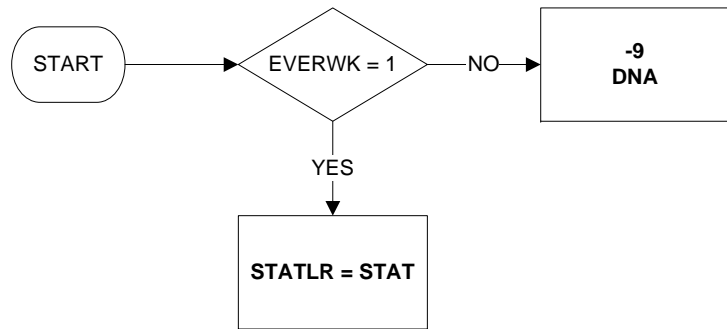

Uses:

EVERWK
STAT

Commentary:

STATLR is employment status as reported.

The filter (EVERWK = 1) is applied to the questionnaire variable STAT to distinguish current/last job.

STATLR is analogous to NSTATL with employment edit omitted.

STATR - Employment status in main job (reported)

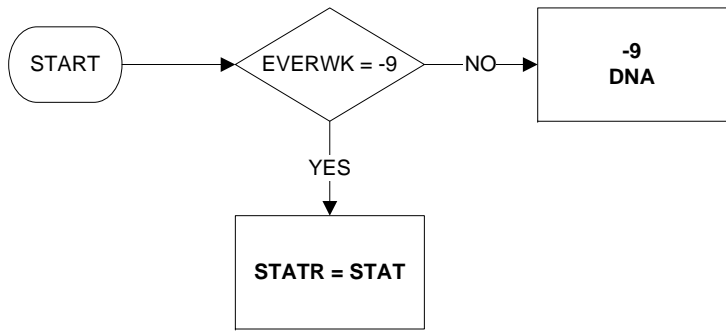

Uses:

EVERWK
STAT

STUCUR - Whether full-time student

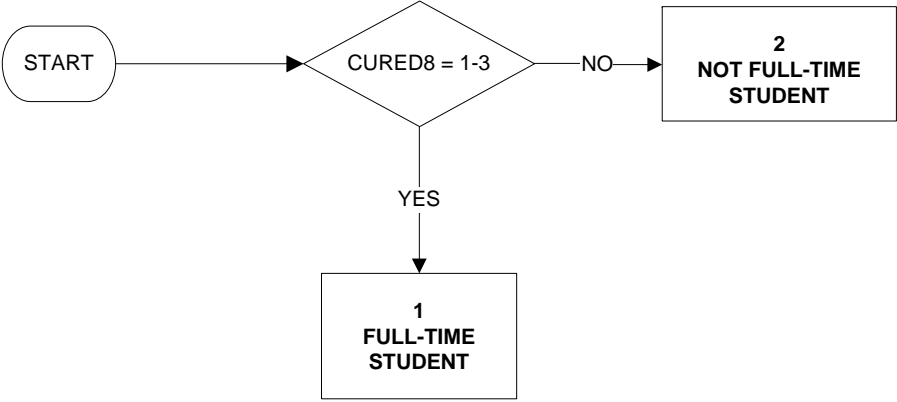

Uses:

CURED8

Derive First:

CURED8

SUMHRS - Total actual hours worked in main and second job

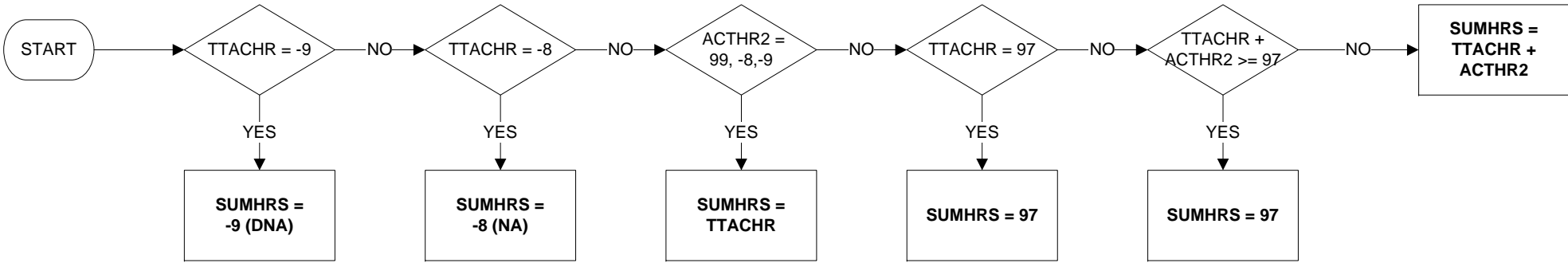

Uses:

TTACHR
ACTHR2

TOTHRs - Total hours worked in reference week (1 of 2)

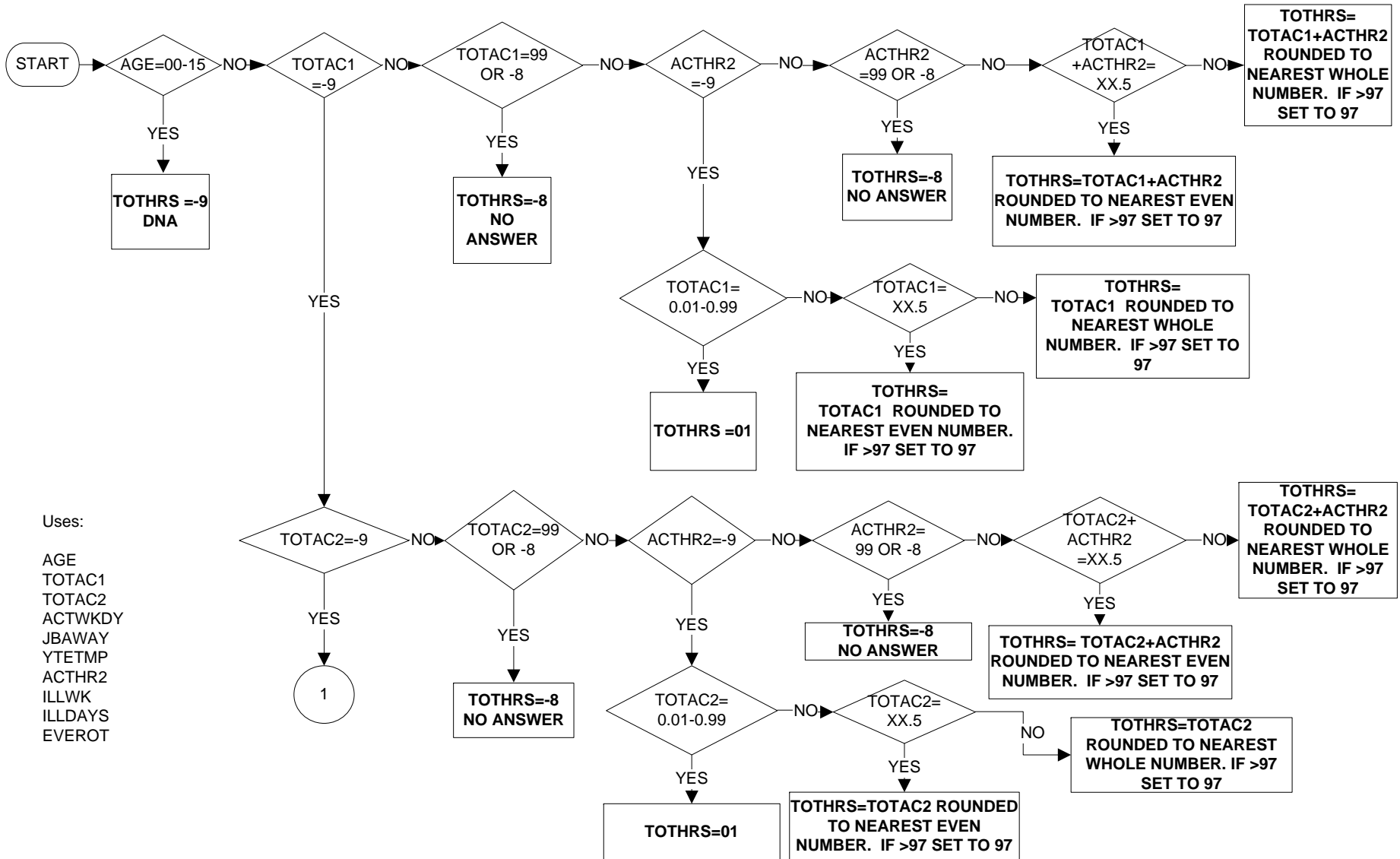

TOTHRs - Total hours worked in reference week (2 of 2)

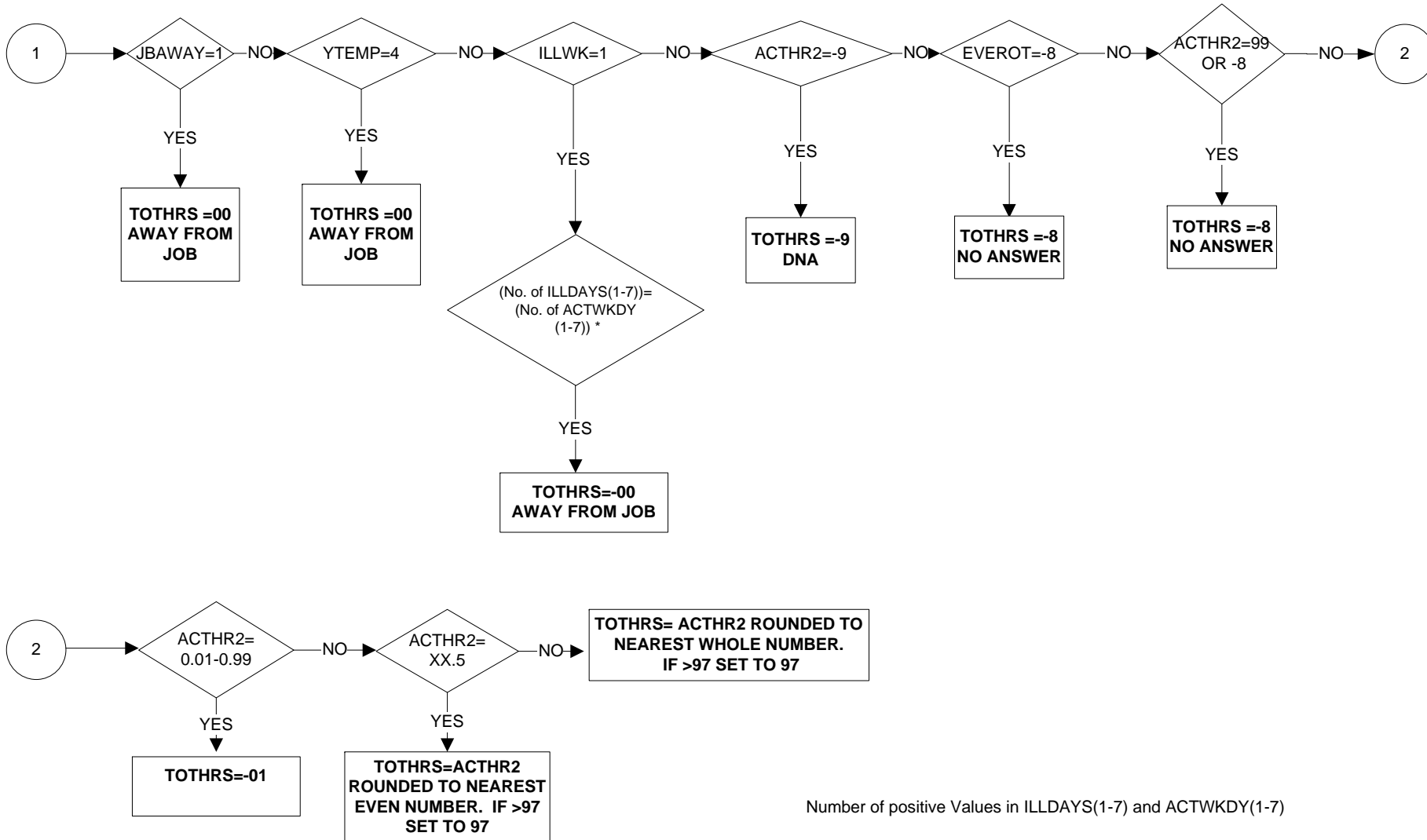

TPBEN9(1-8) – Type of benefit being claimed (excluding tax credits) (1 of 8)

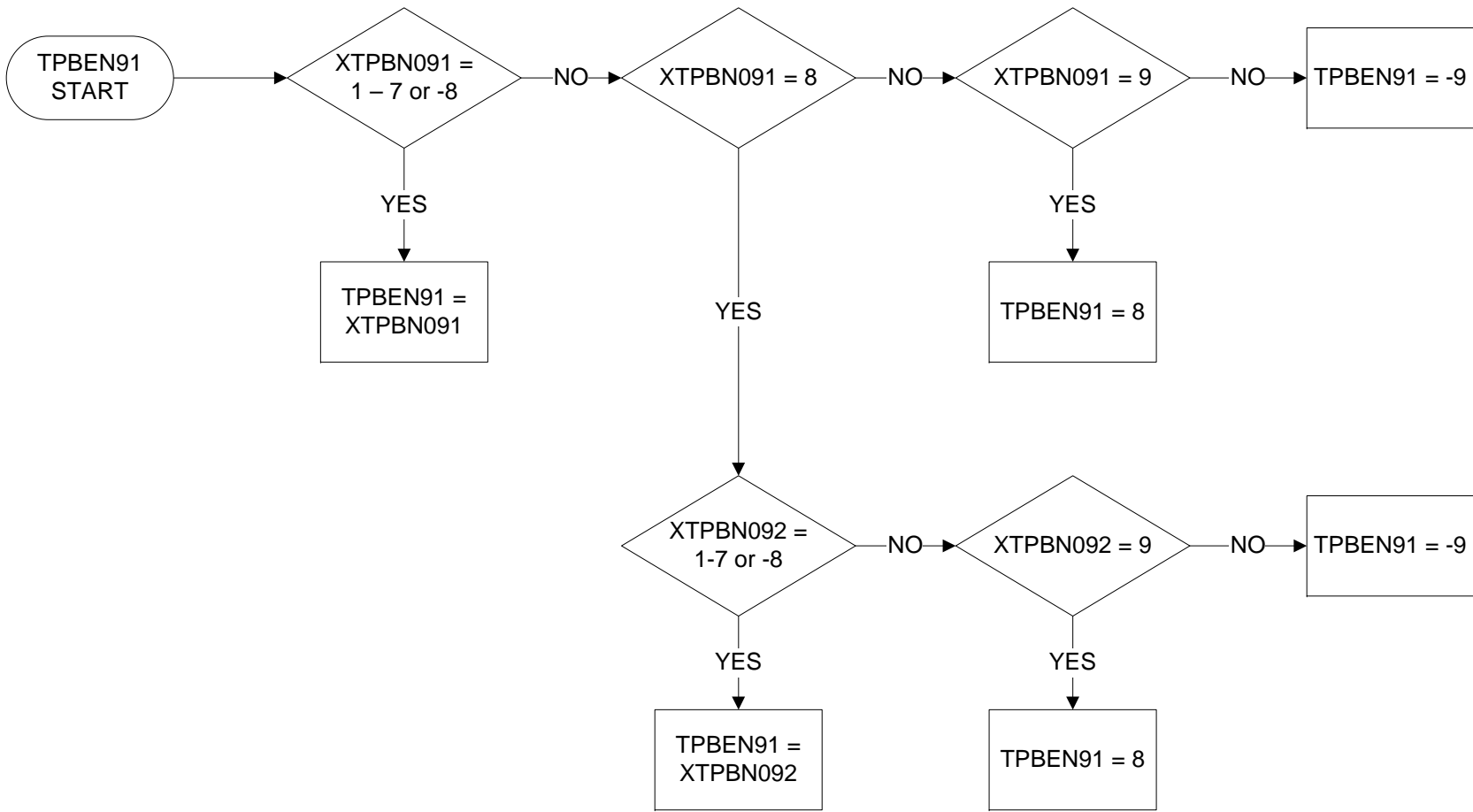

TPBEN9(1-8) – Type of benefit being claimed (excluding tax credits) (2 of 8)

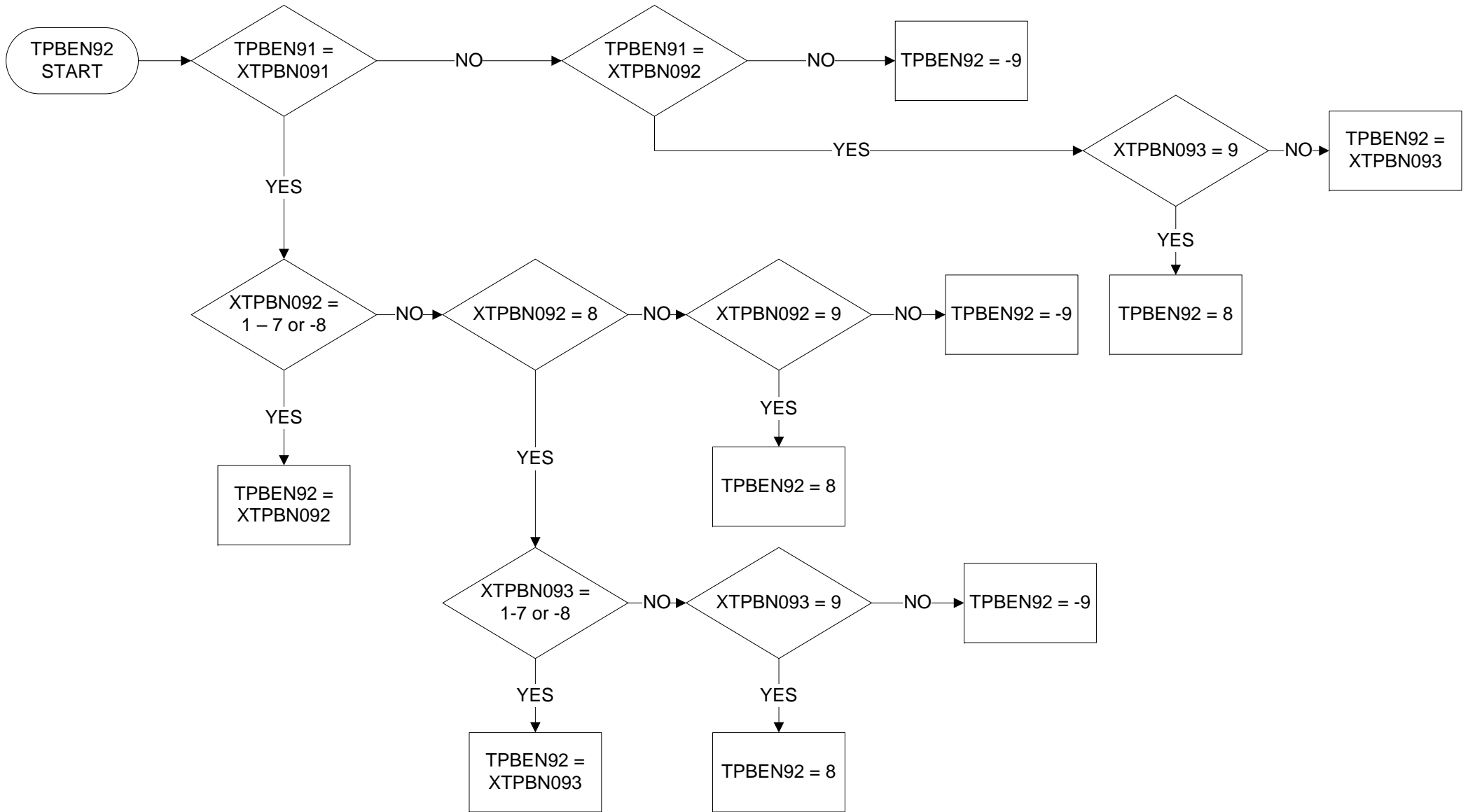

TPBEN9(1-8) – Type of benefit being claimed (excluding tax credits) (3 of 8)

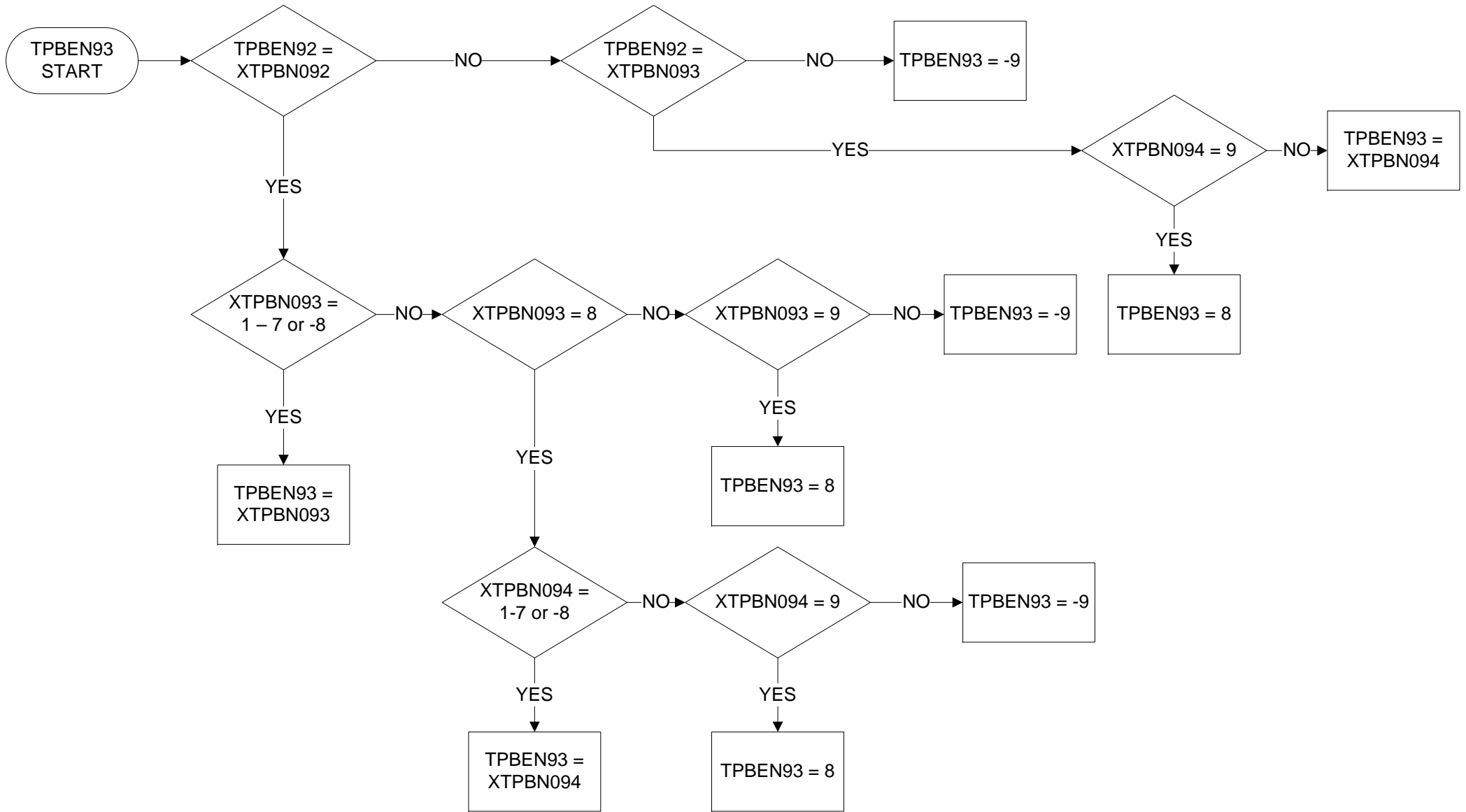

TPBEN9(1-8) – Type of benefit being claimed (excluding tax credits) (4 of 8)

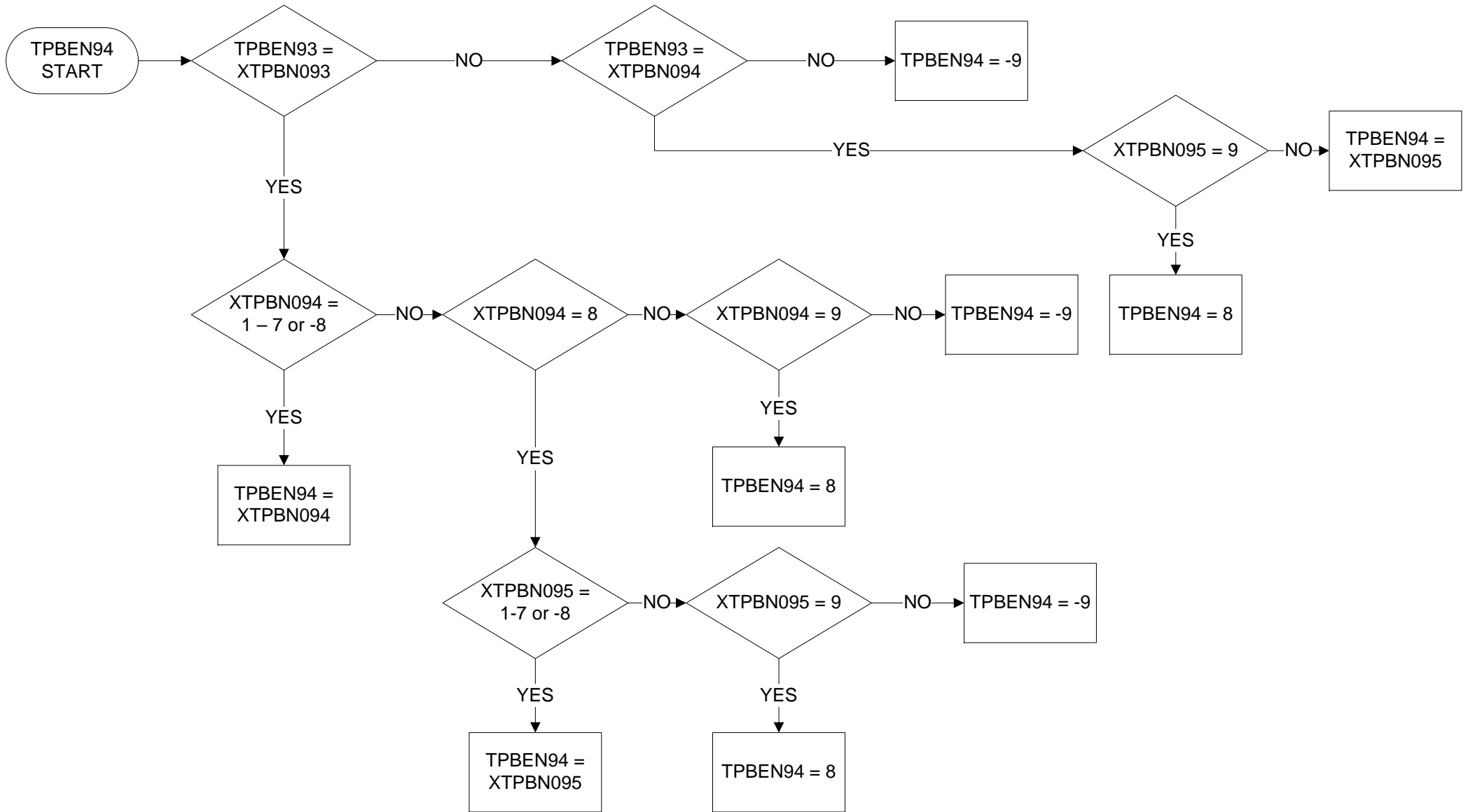

TPBEN9(1-8) – Type of benefit being claimed (excluding tax credits) (5 of 8)

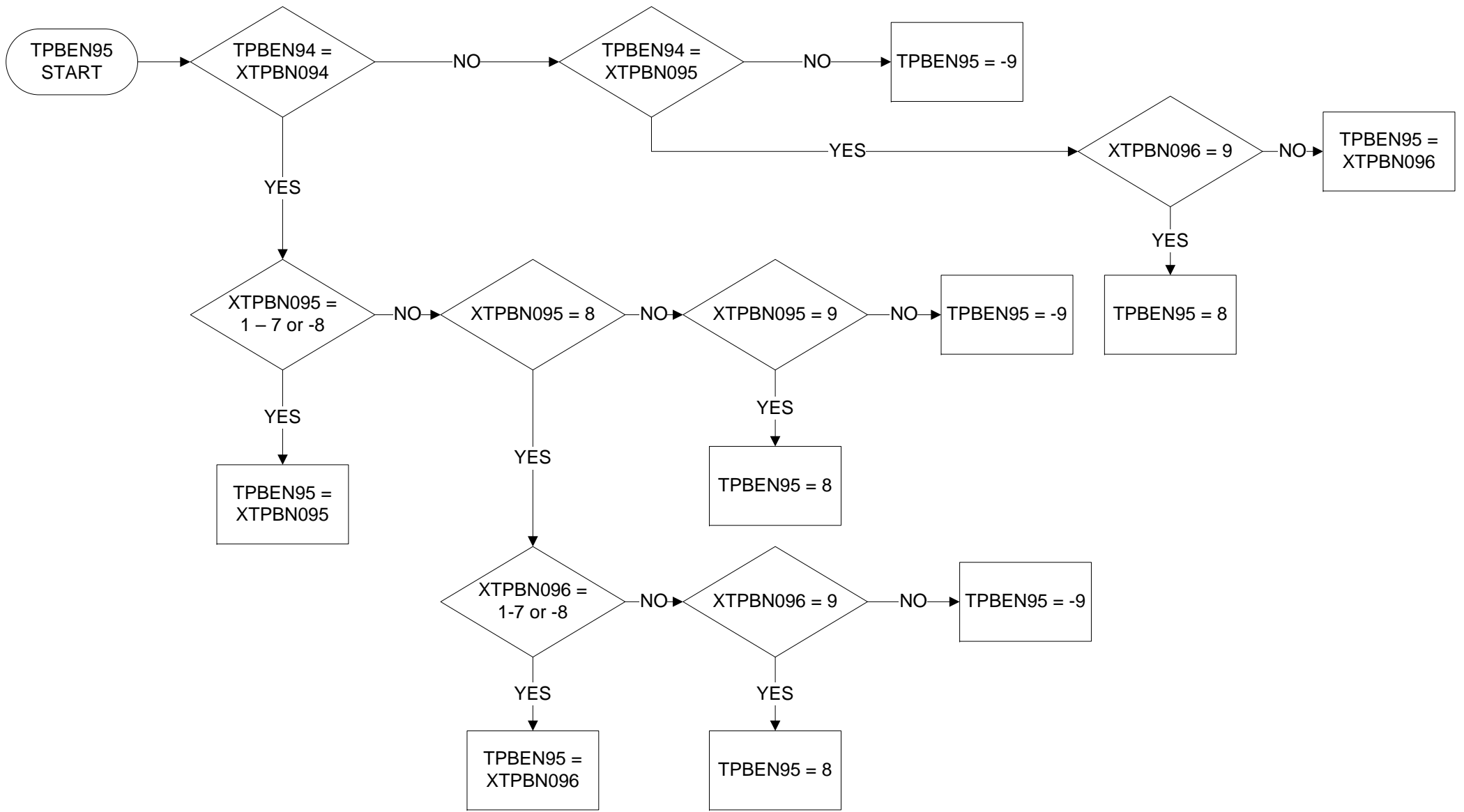

TPBEN9(1-8) – Type of benefit being claimed (excluding tax credits) (6 of 8)

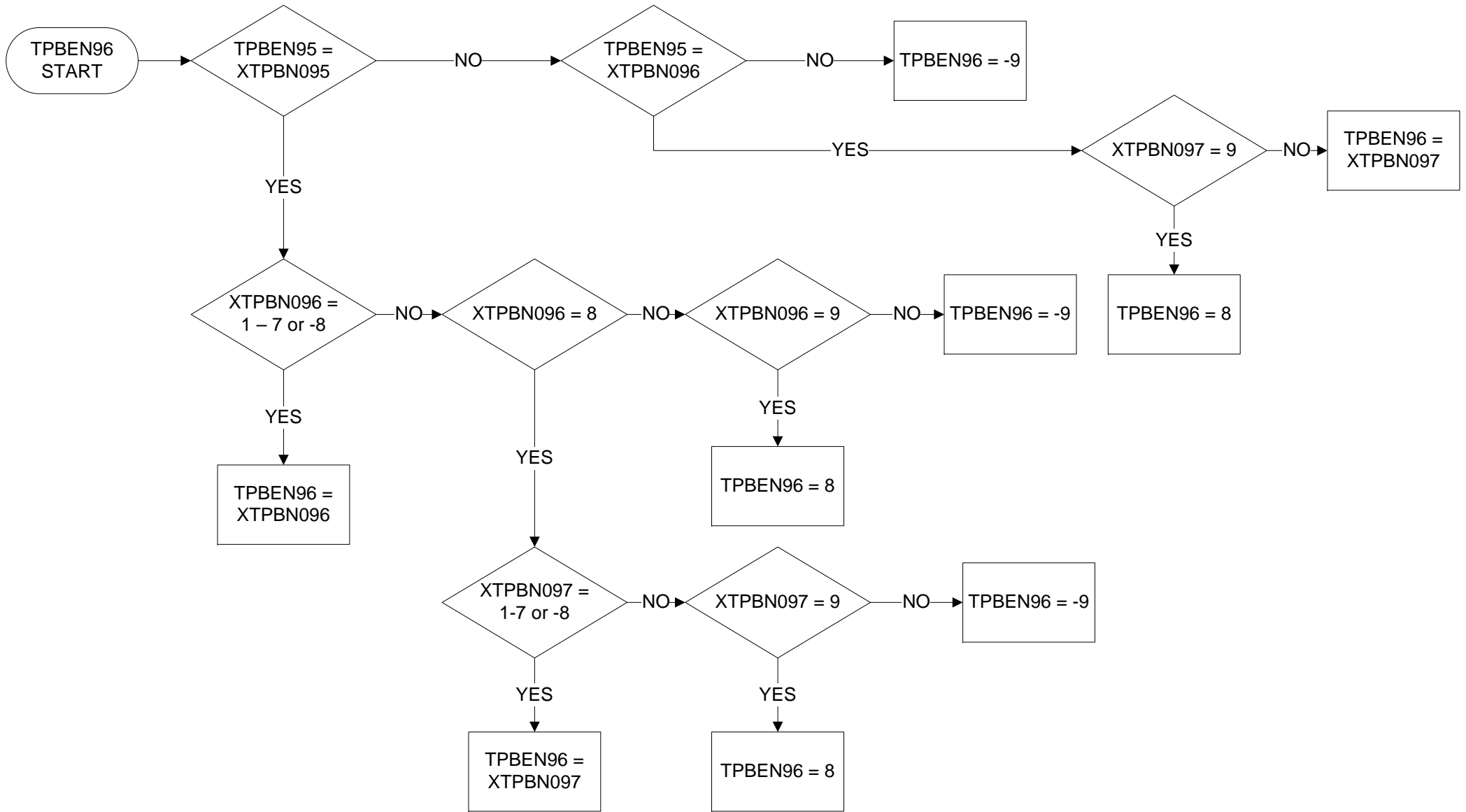

TPBEN9(1-8) – Type of benefit being claimed (excluding tax credits) (7 of 8)

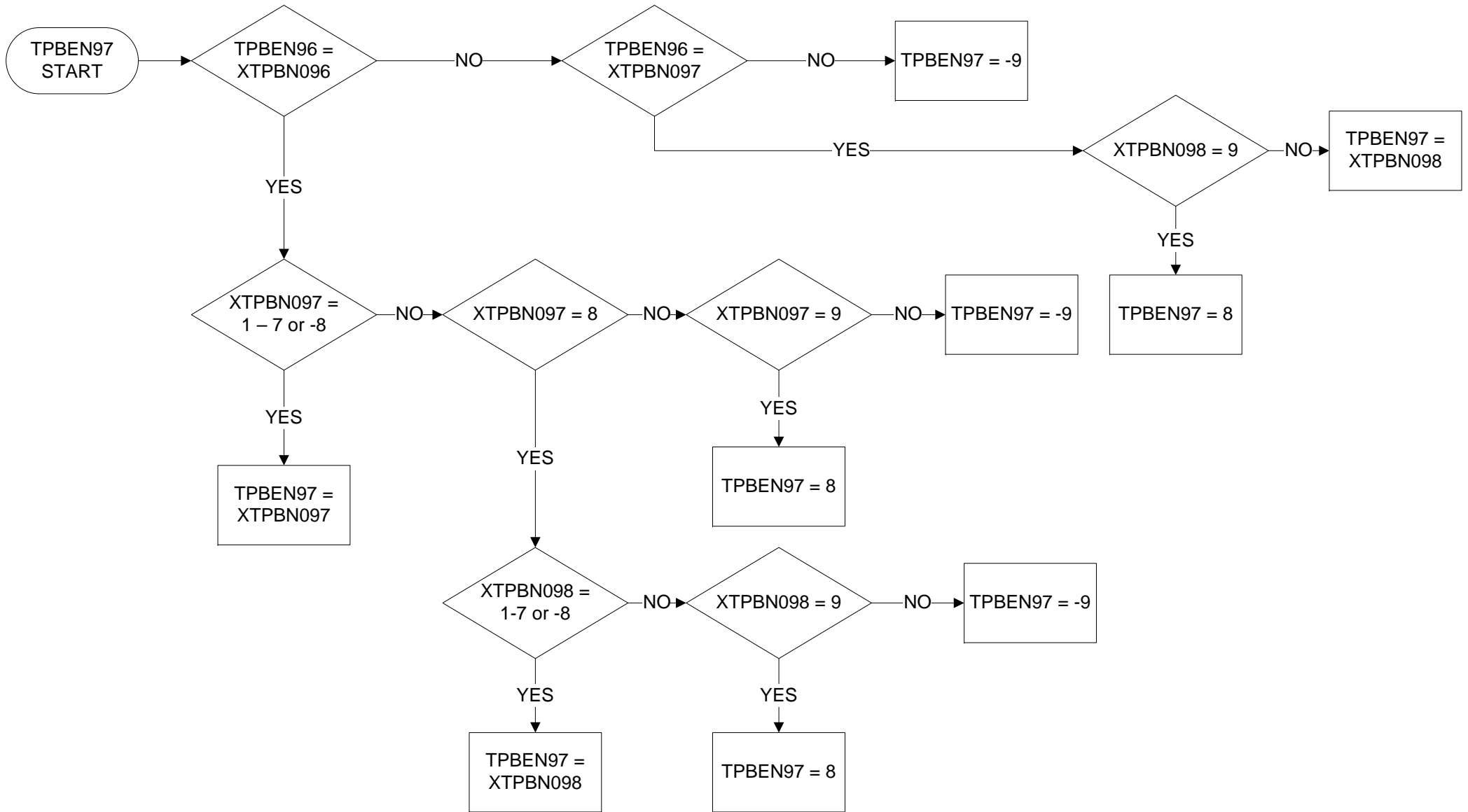

TPBEN9(1-8) – Type of benefit being claimed (excluding tax credits) (8 of 8)

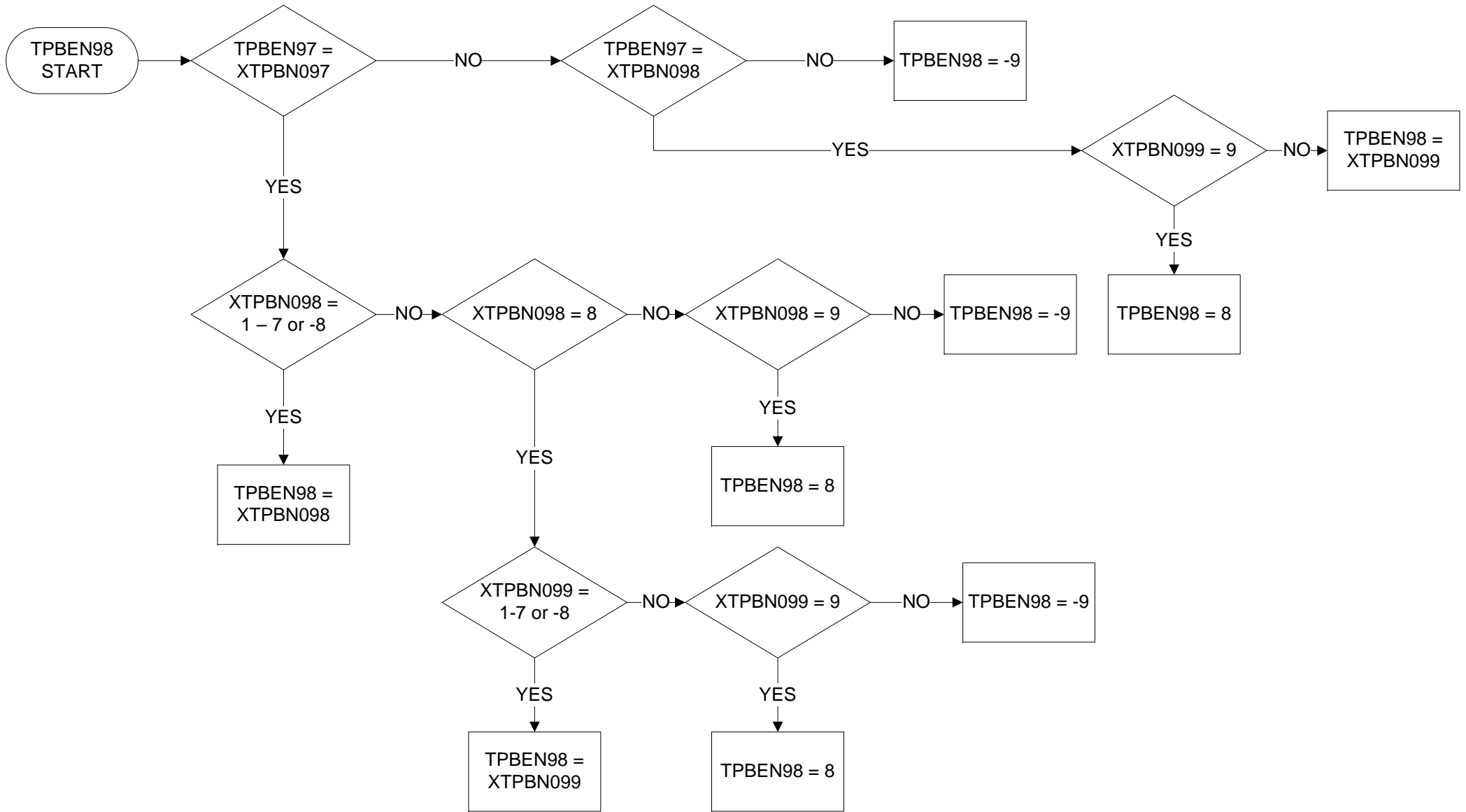

TTACHR - Total actual hours in main job

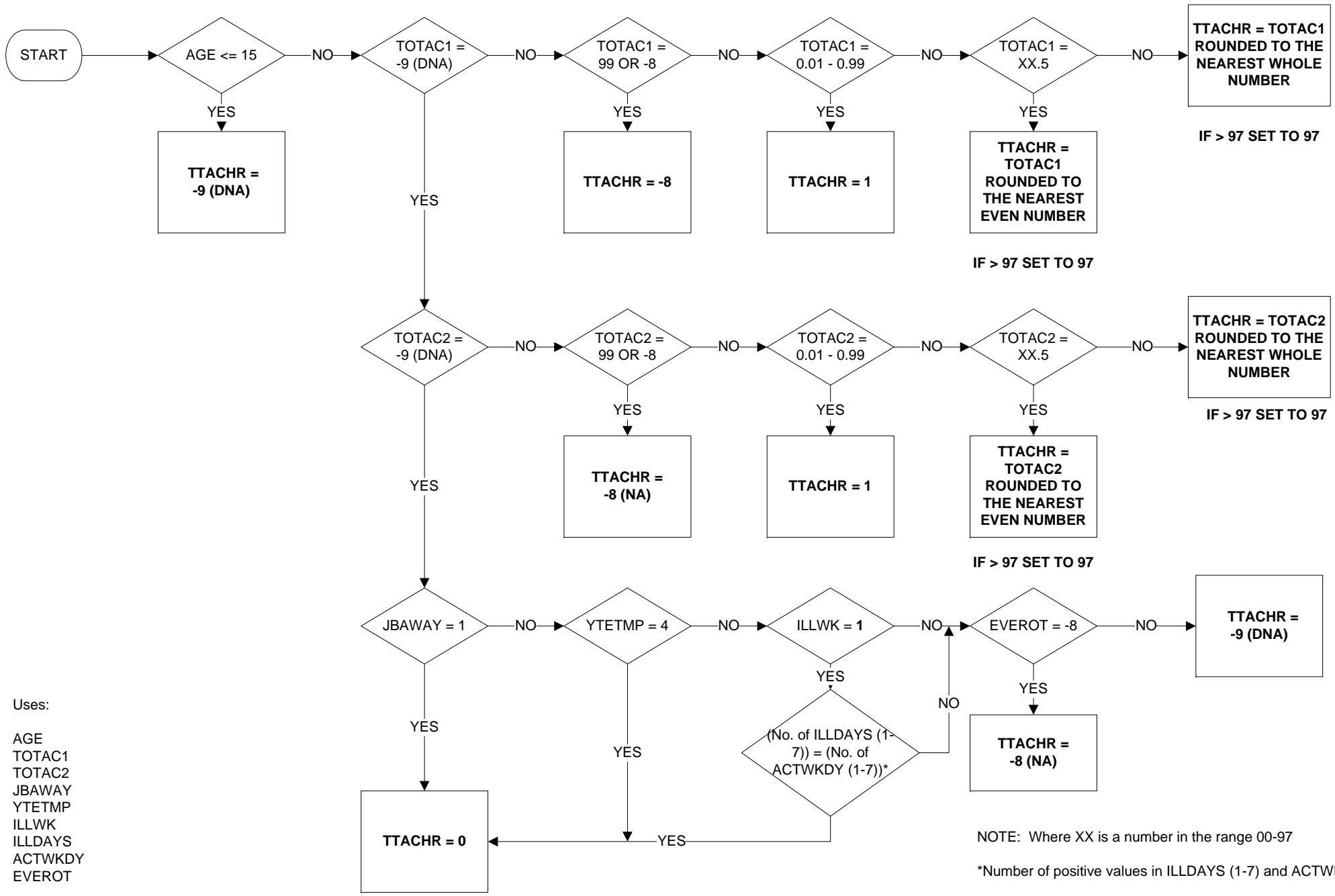

Uses:

- AGE
- TOTAC1
- TOTAC2
- JBAWAY
- YTETMP
- ILLWK
- ILLDAYS
- ACTWKDY
- EVEROT

NOTE: Where XX is a number in the range 00-97

*Number of positive values in ILLDAYS (1-7) and ACTWKDY (1-7)

TTUSHR - Total usual hours in main job

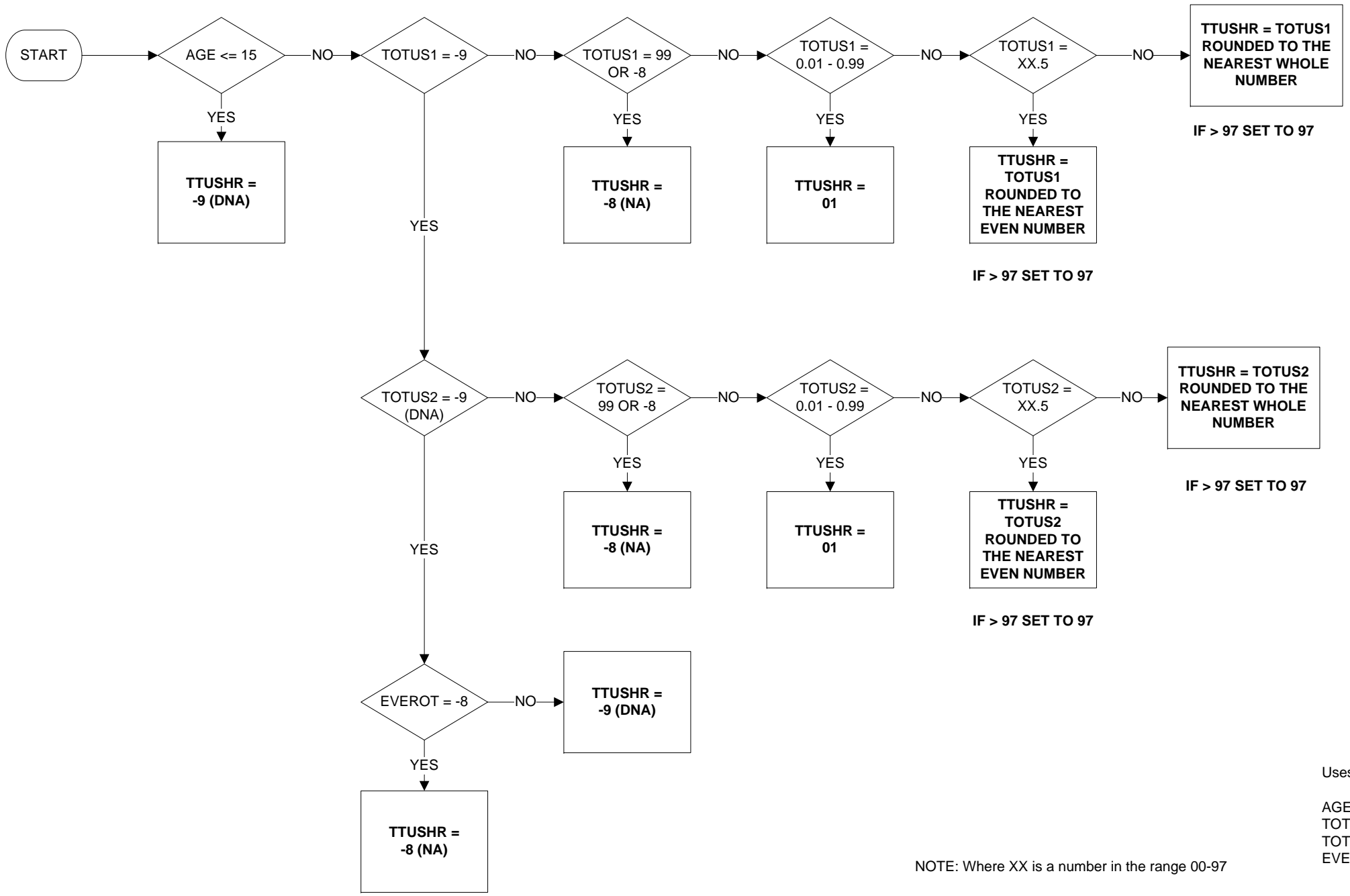

Uses:
 AGE
 TOTUS1
 TOTUS2
 EVEROT

NOTE: Where XX is a number in the range 00-97

TYEMPS - Type of employment sought (1 of 2)

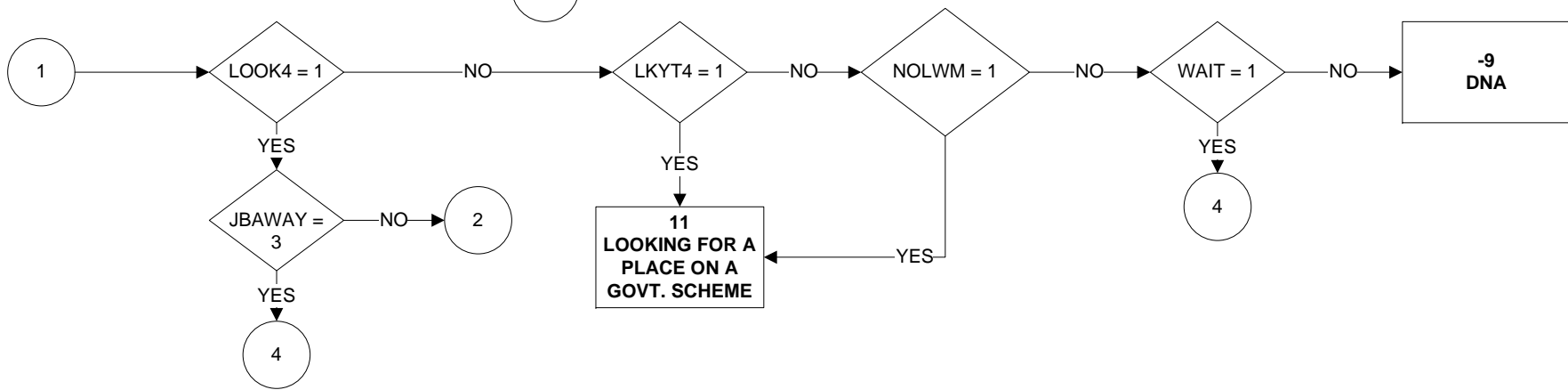
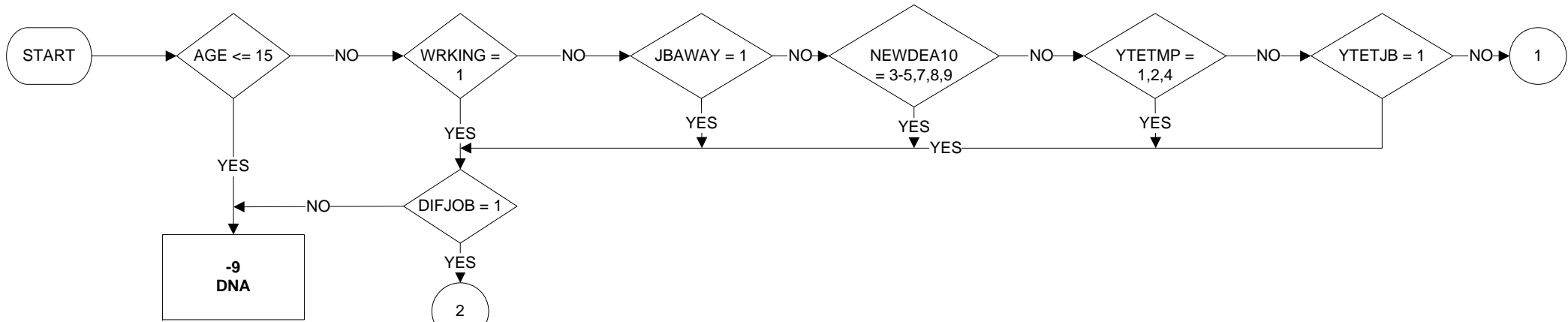

- Uses:
- AGE
 - WRKING
 - JBAWAY
 - DIFJOB
 - NEWDEA10
 - YTETMP
 - YTETJB
 - LOOK4
 - LKYT4
 - NOLWM
 - WAIT
 - LKSELA
 - LKFTPA
 - LKSELC
 - LKFTPC

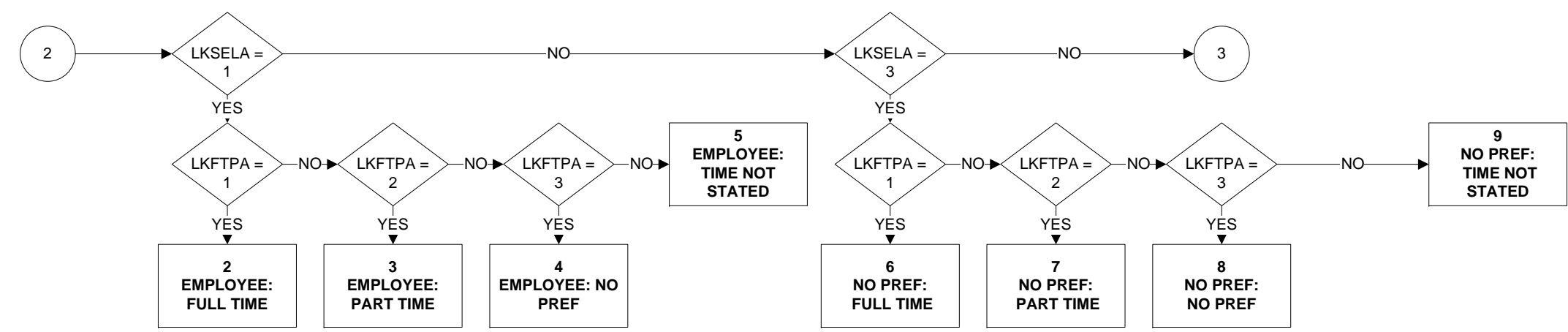

TYEMPS - Type of employment sought (2 of 2)

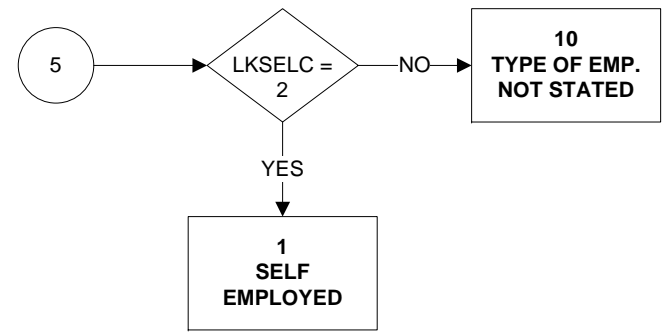
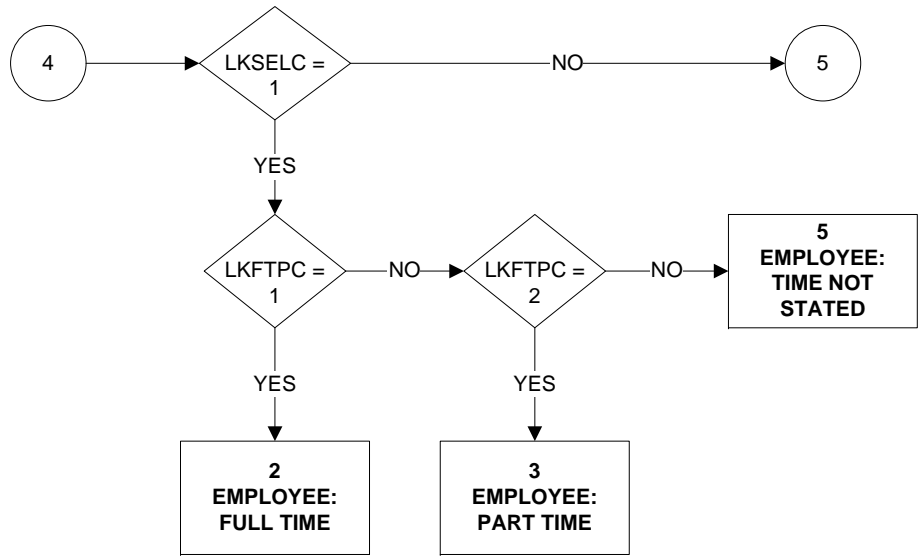
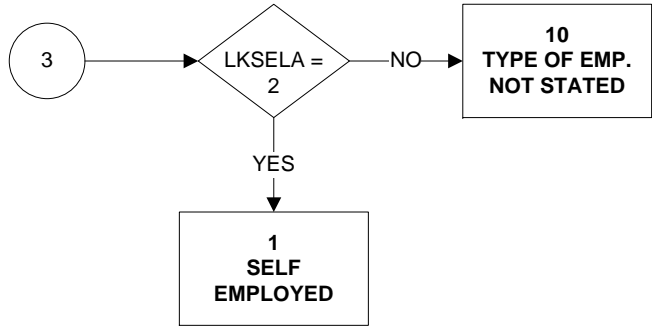

TYPINT - Type of interview

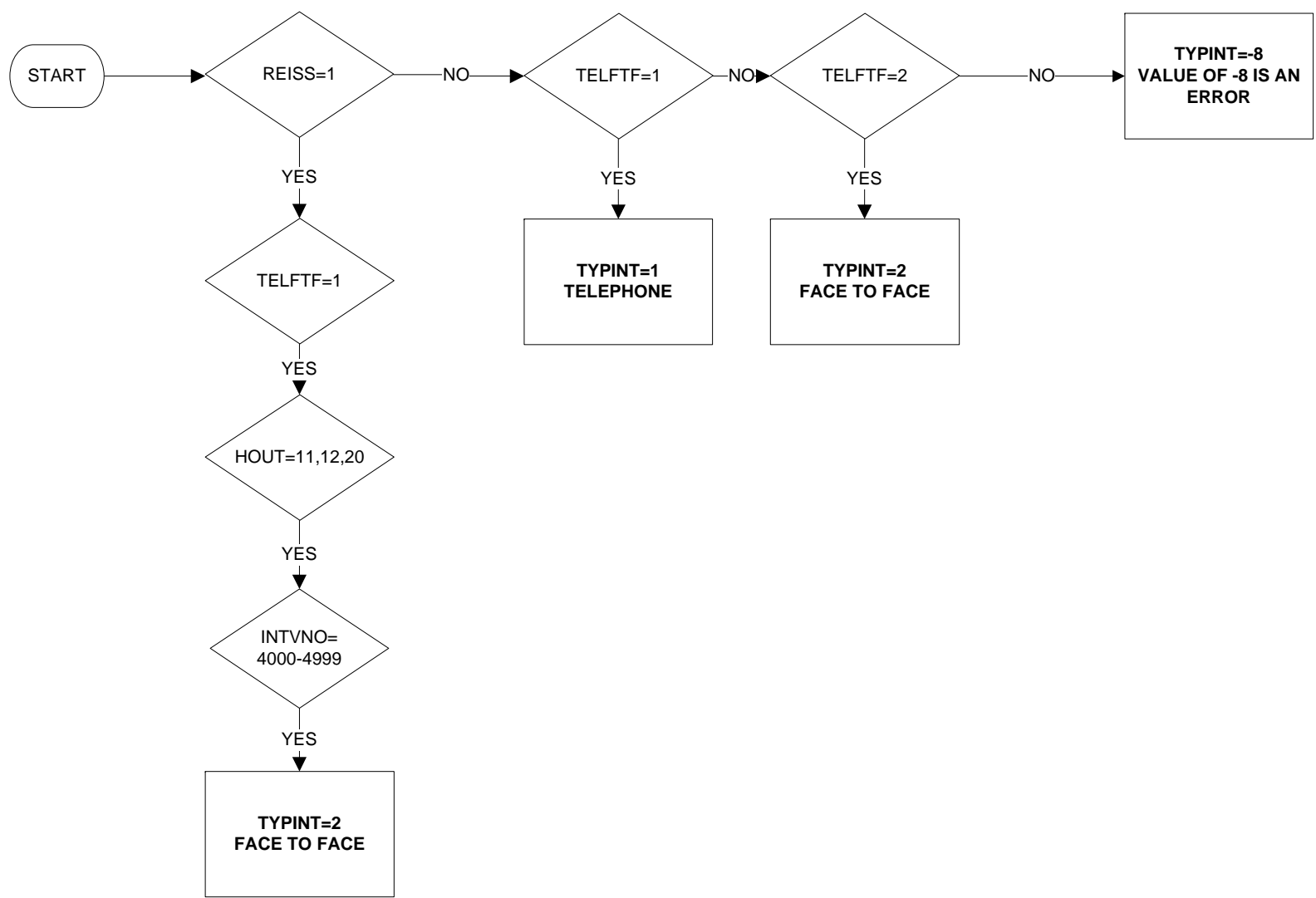

UACNTY - Unitary Authority/County (1 of 8)

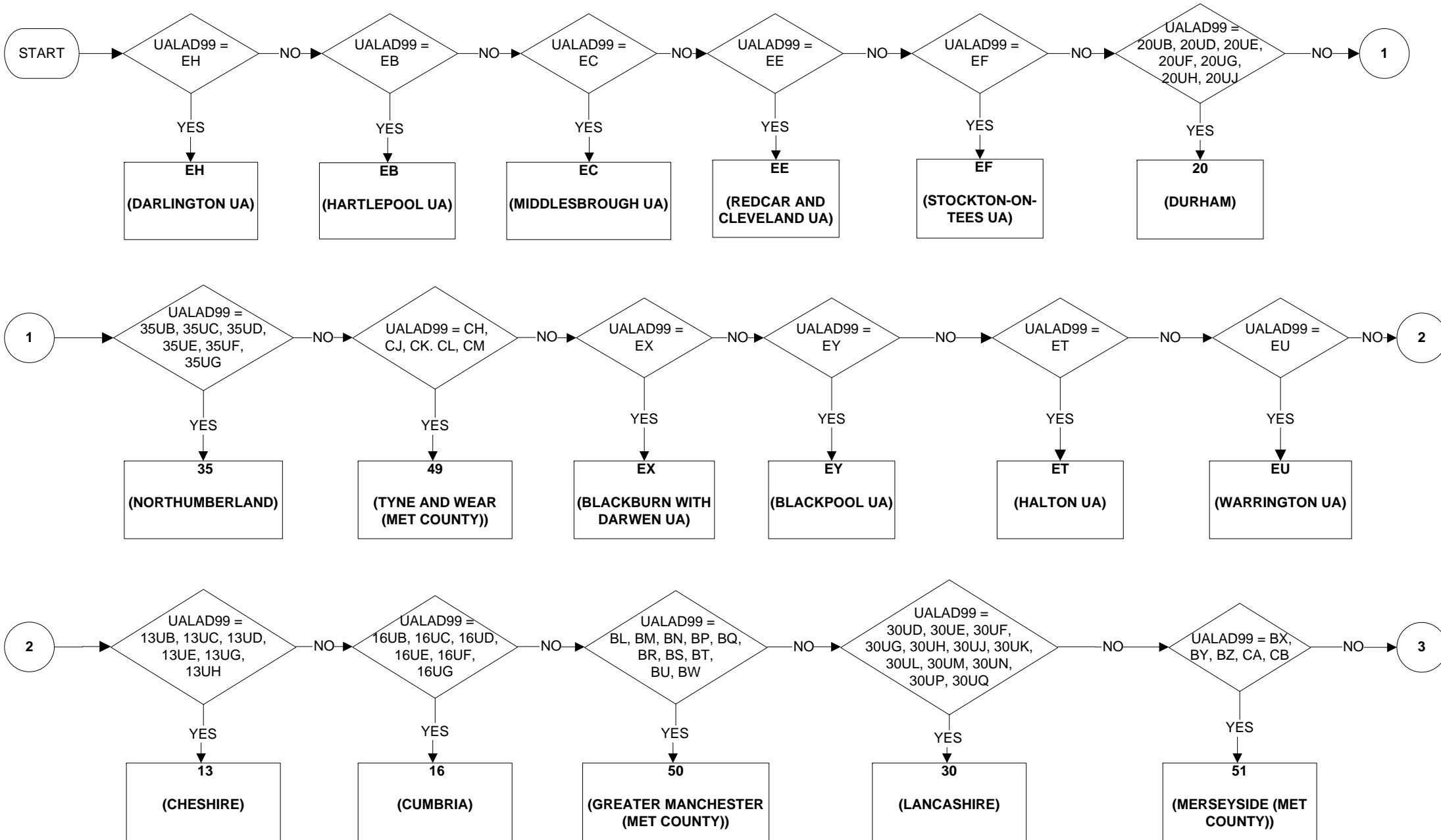

Uses:

UALAD99

UACNTY - Unitary Authority/County (2 of 8)

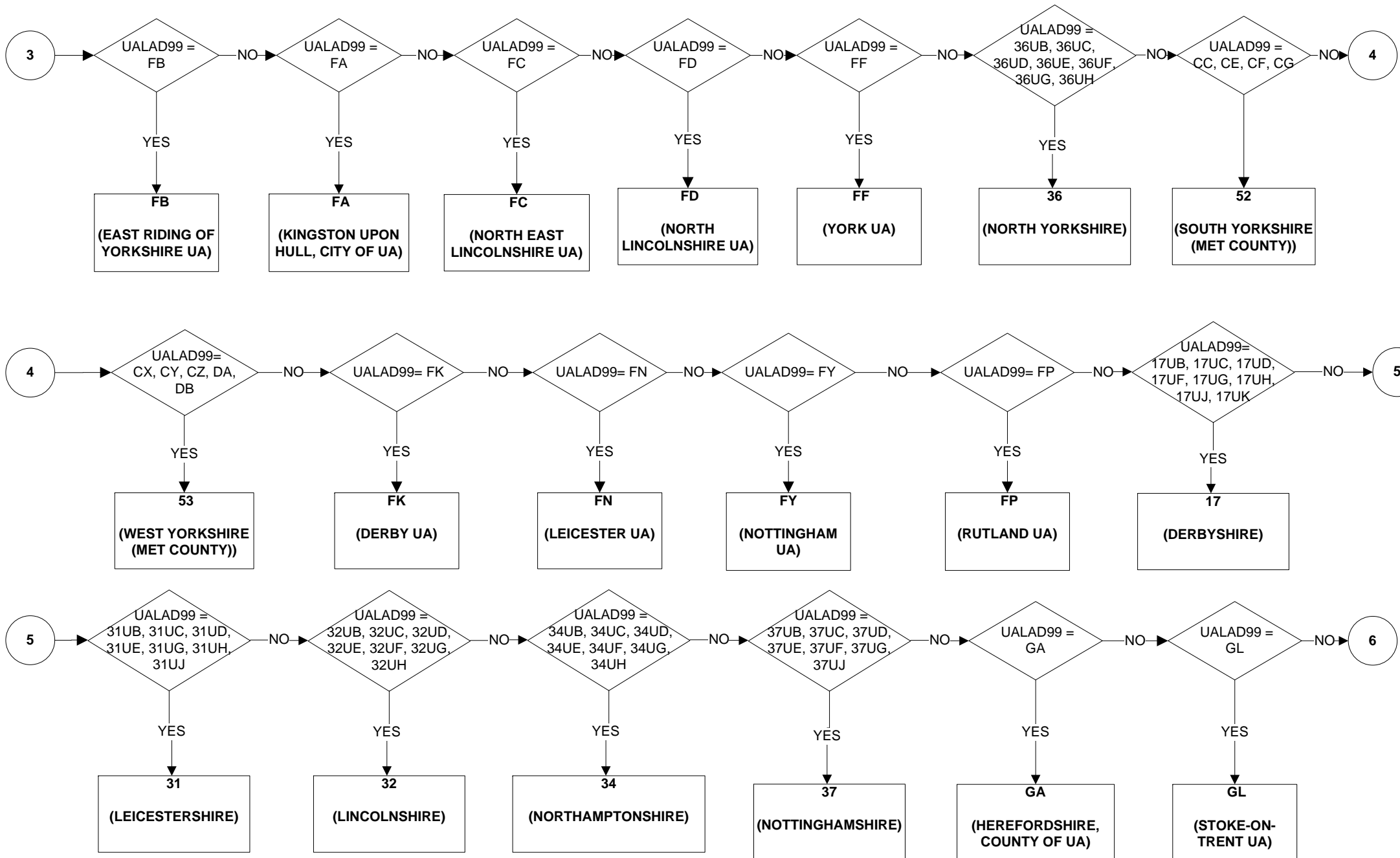

UACNTY - Unitary Authority/County (3 of 8)

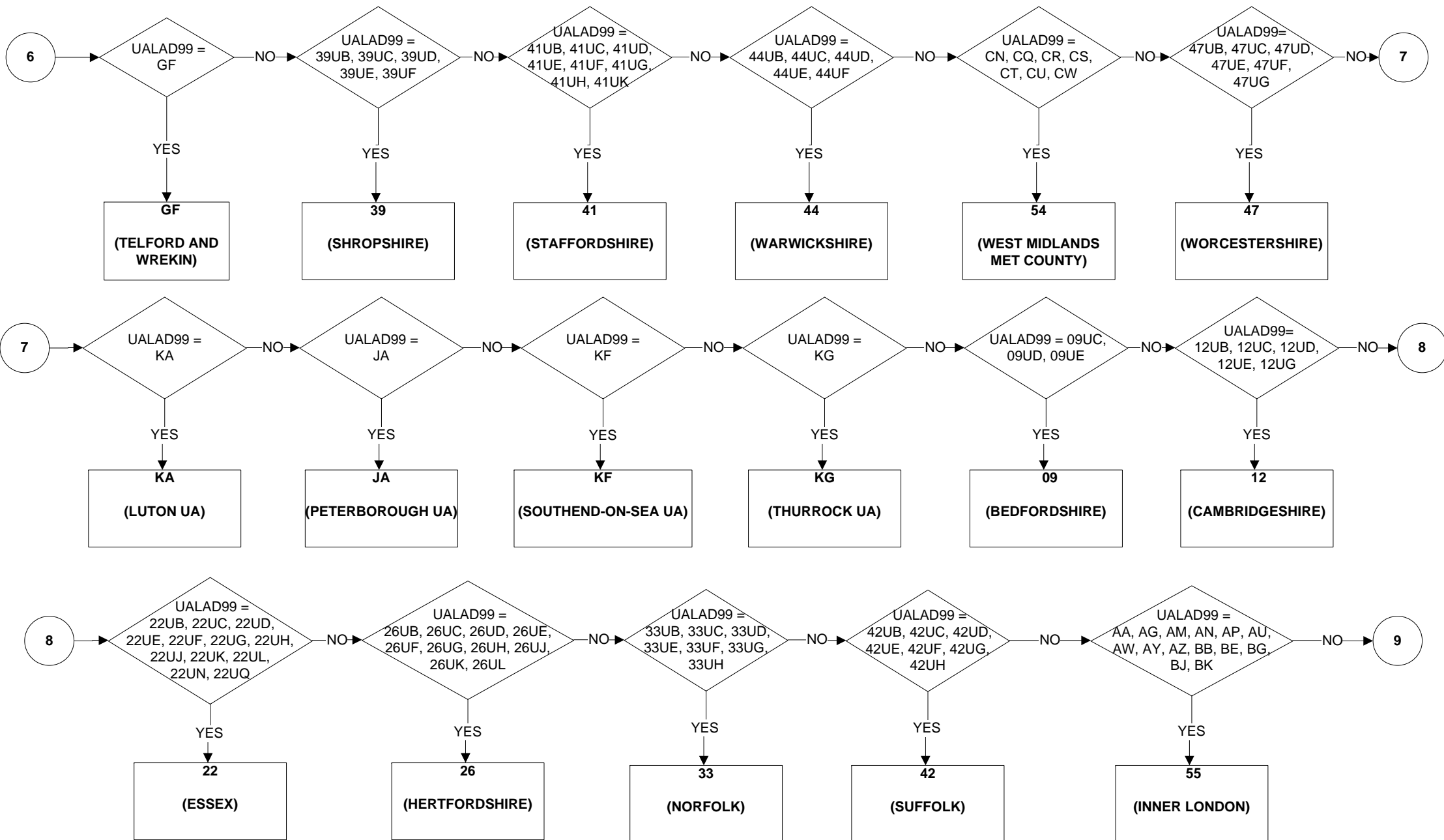

UACNTY - Unitary Authority/County (4 of 8)

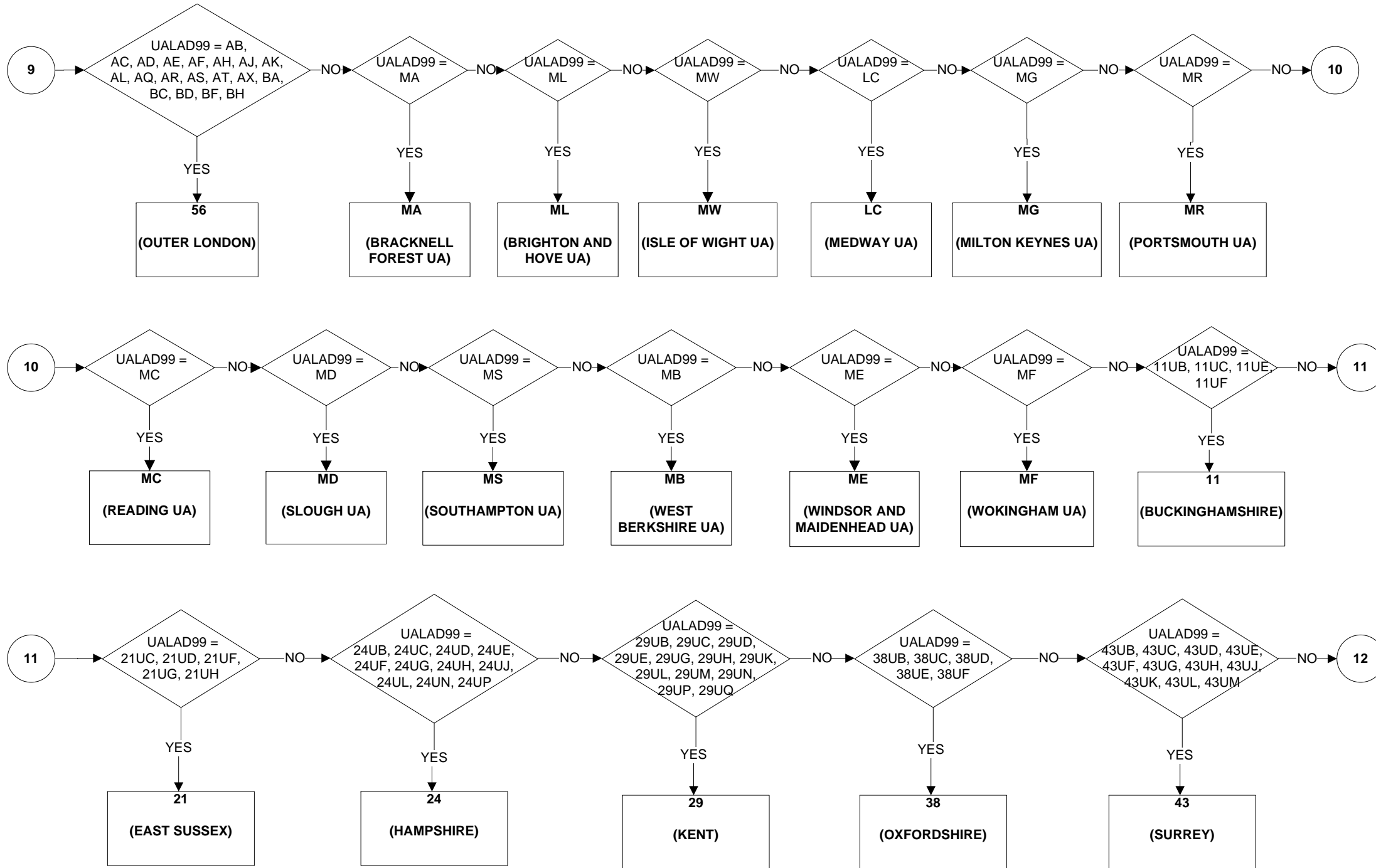

UACNTY - Unitary Authority/County (5 of 8)

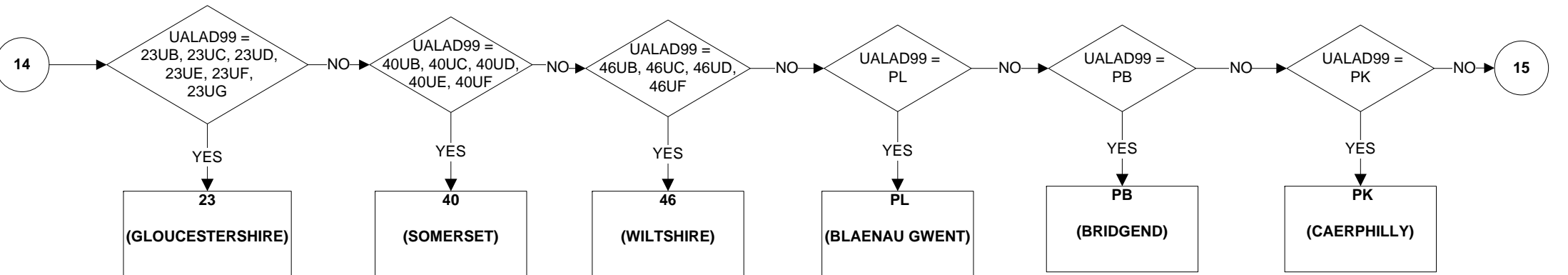
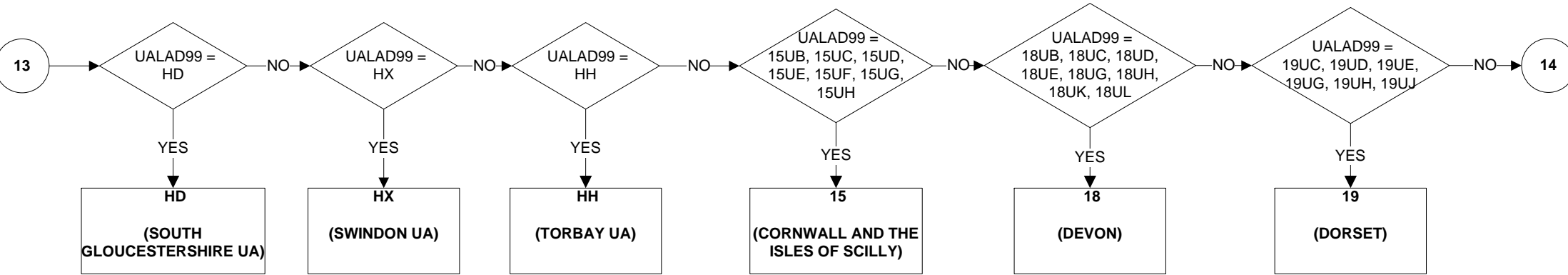
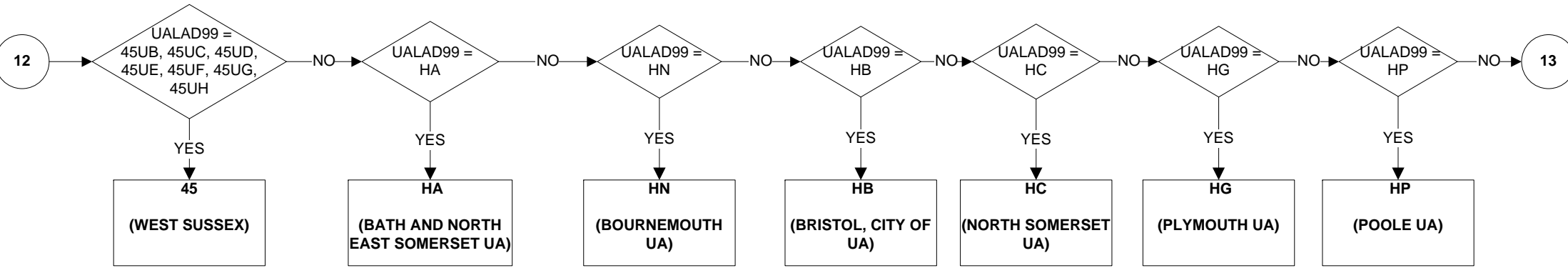

UACNTY - Unitary Authority/County (6 of 8)

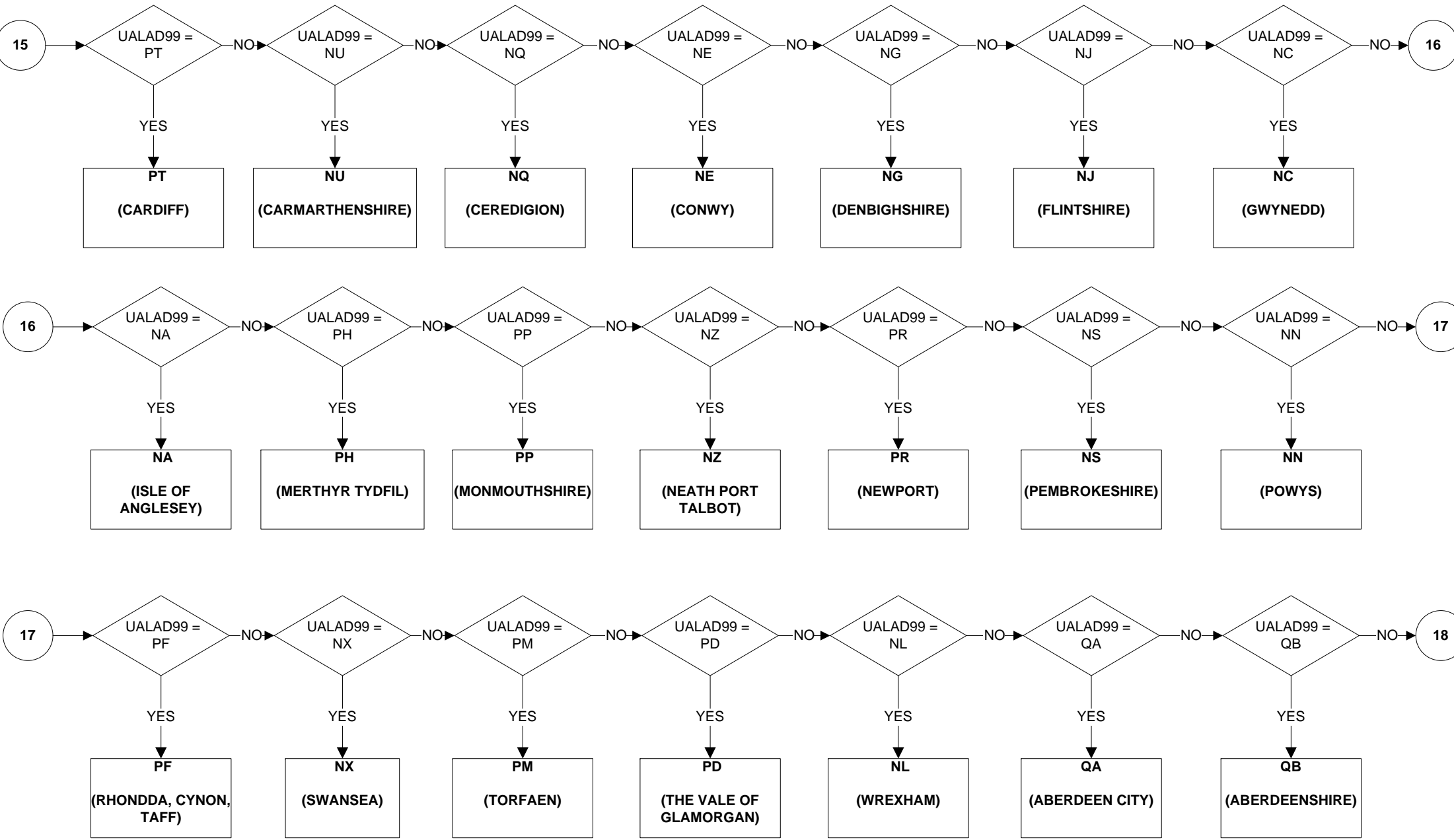

UACNTY - Unitary Authority/County (7 of 8)

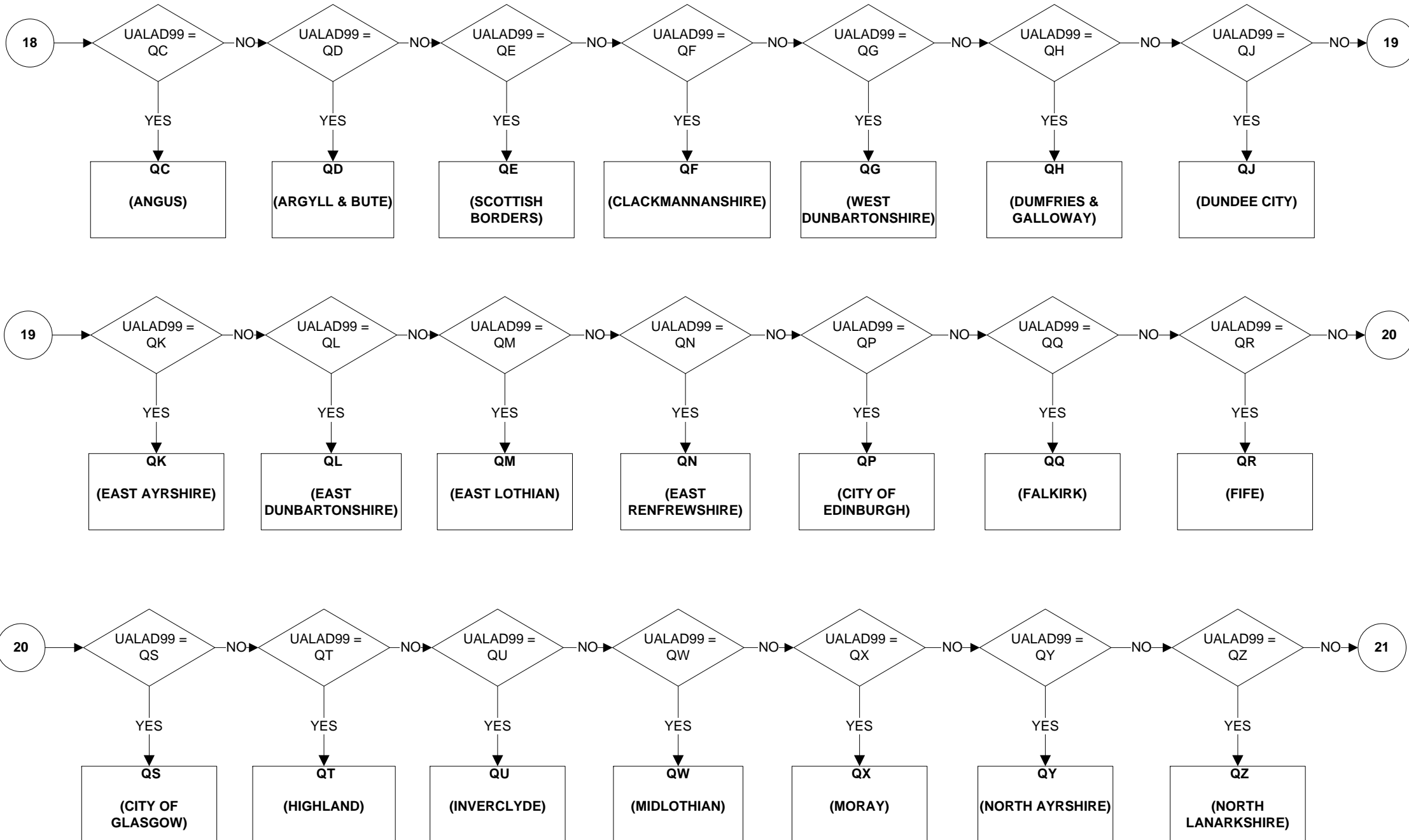

UACNTY - Unitary Authority/County (8 of 8)

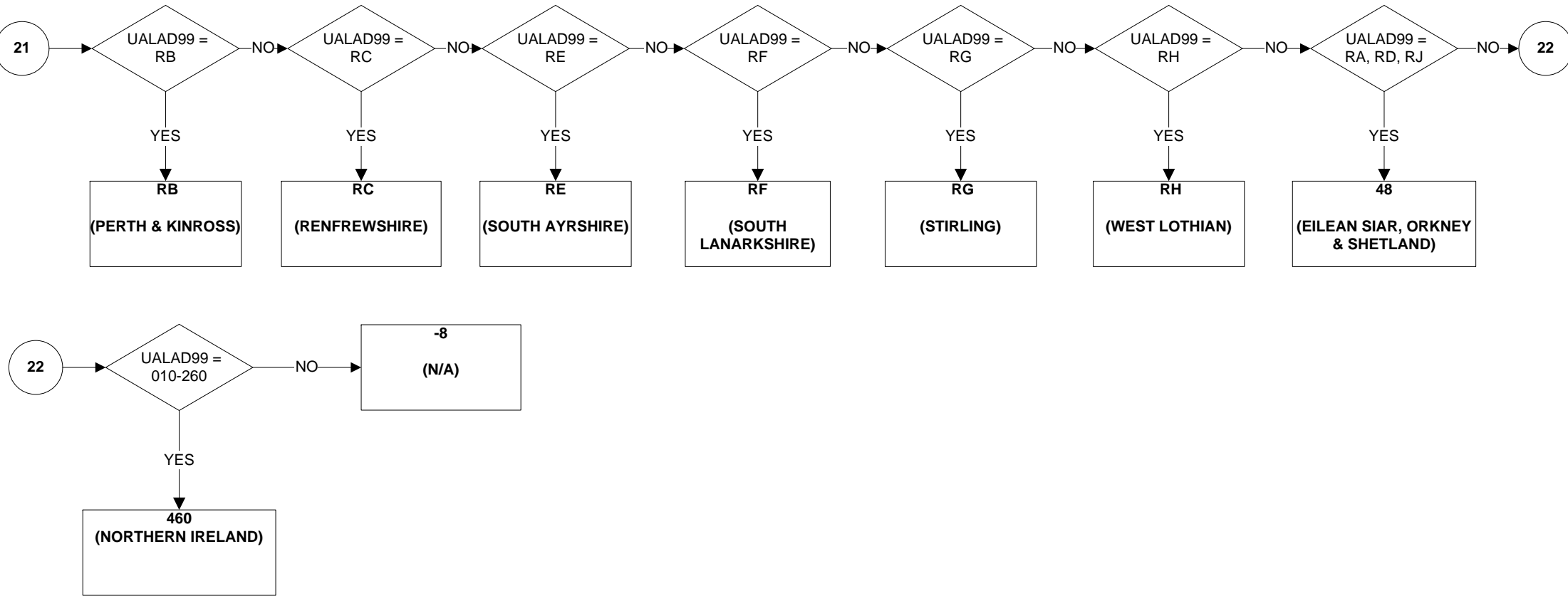

UALA - Unitary Authority/Local Area (1 of 11)

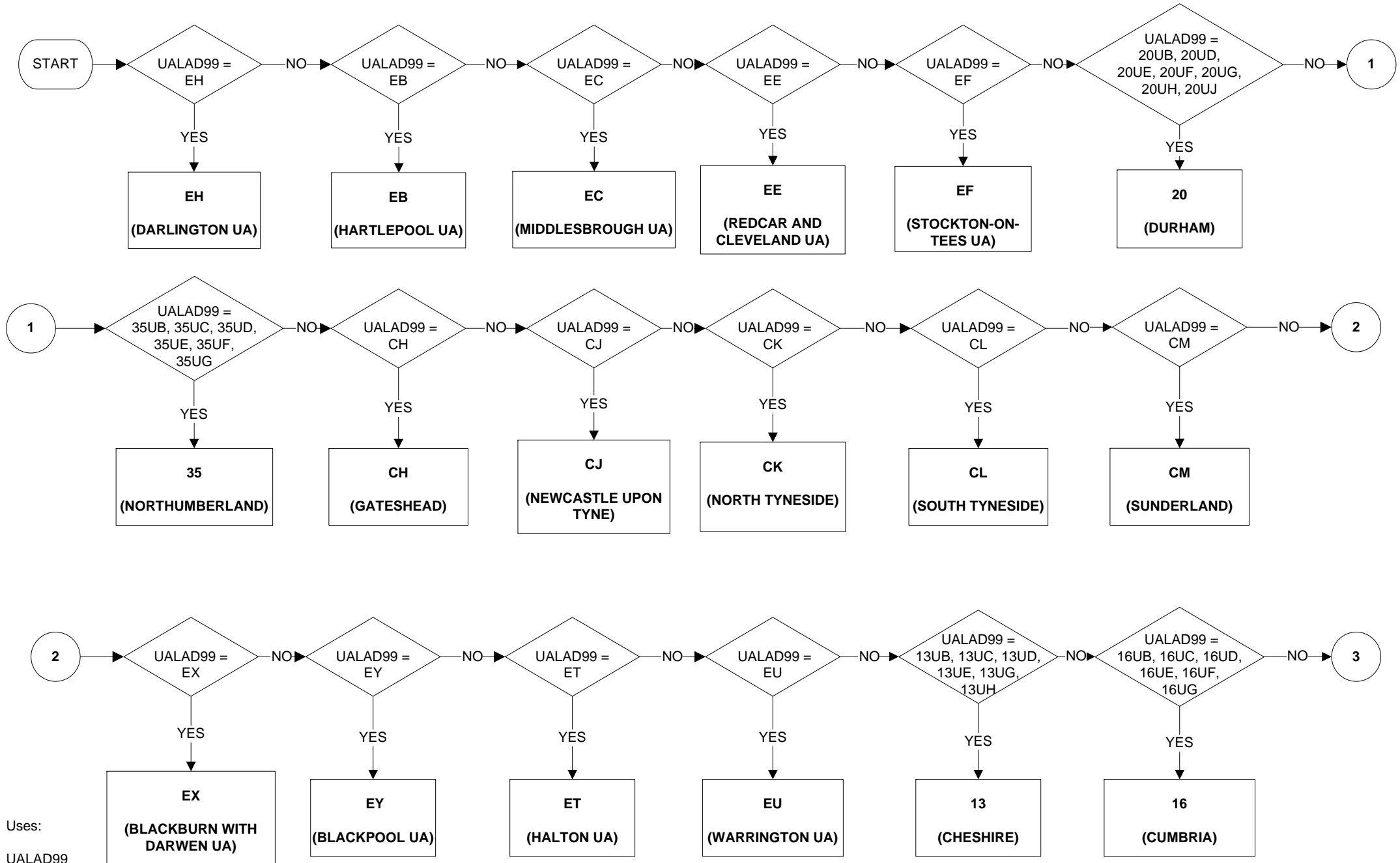

Uses:
UALAD99

UALA - Unitary Authority/Local Area (2 of 11)

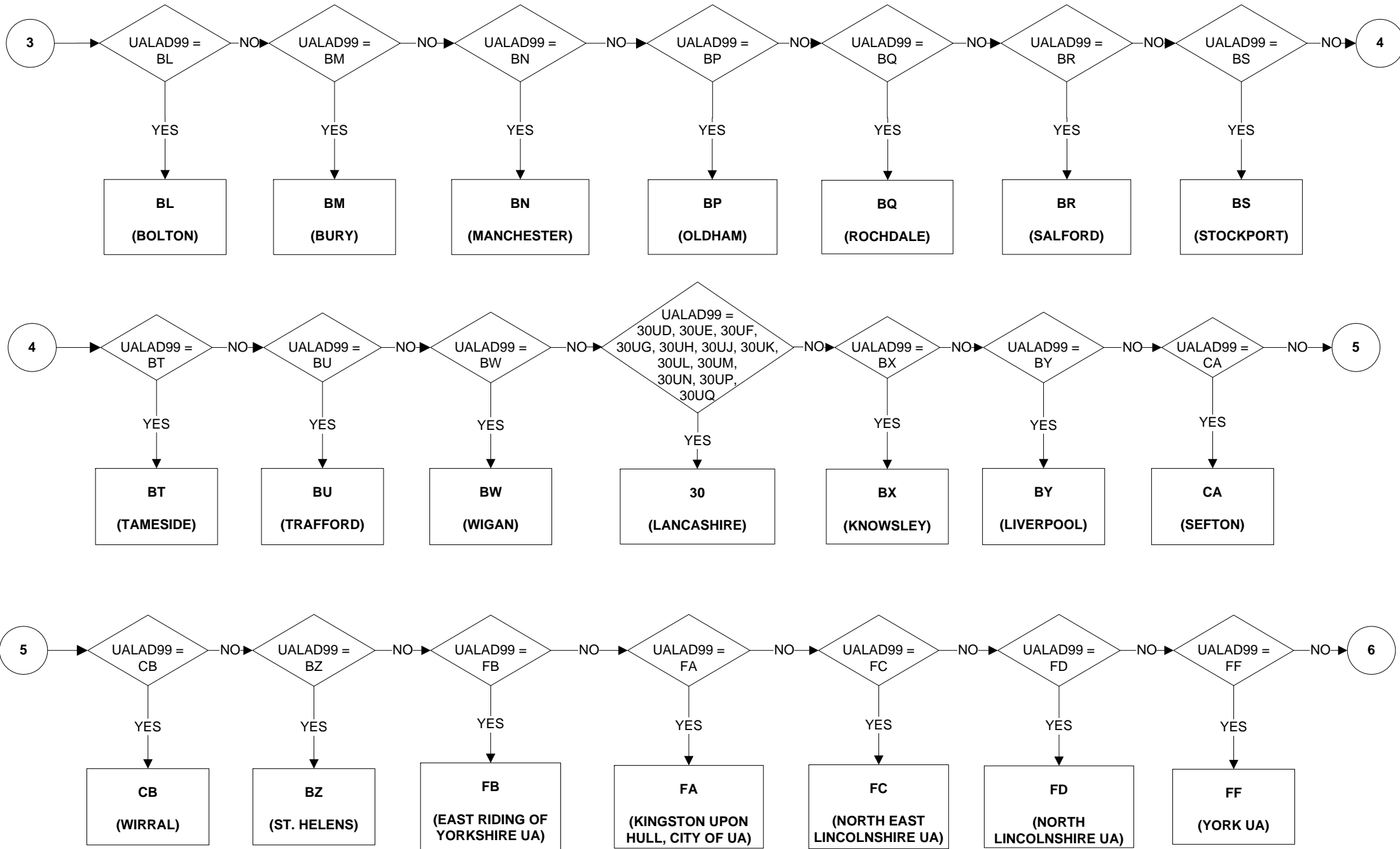

UALA - Unitary Authority/Local Area (3 of 11)

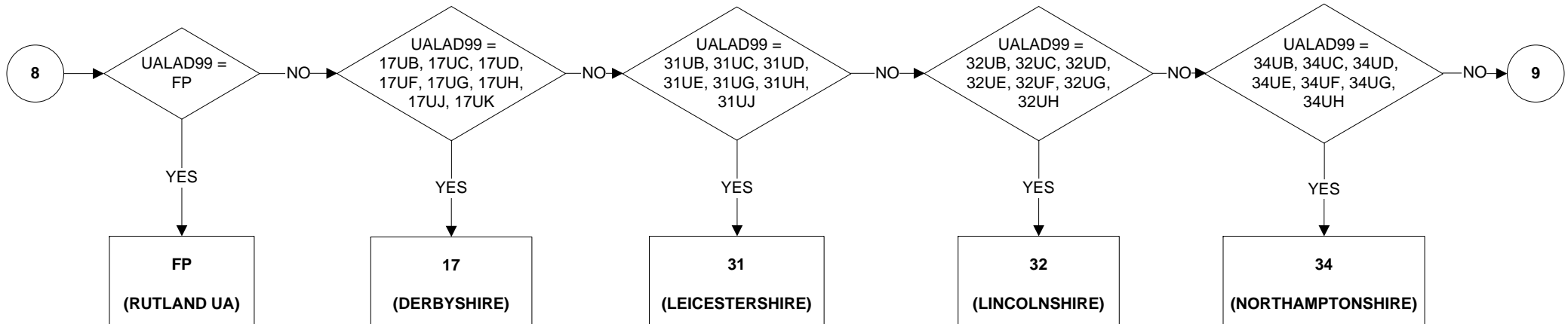
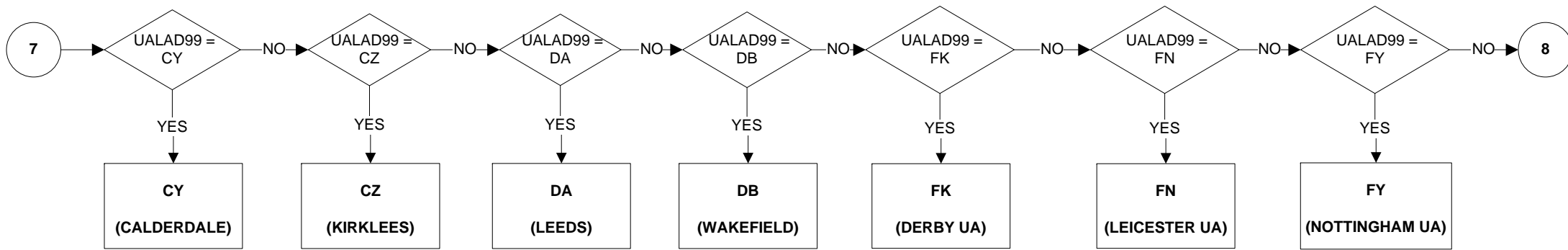
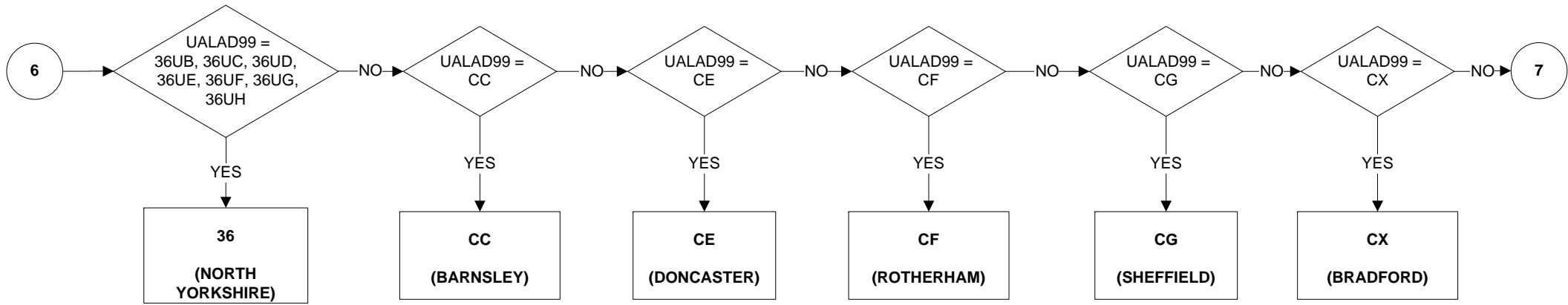

UALA - Unitary Authority/Local Area (4 of 11)

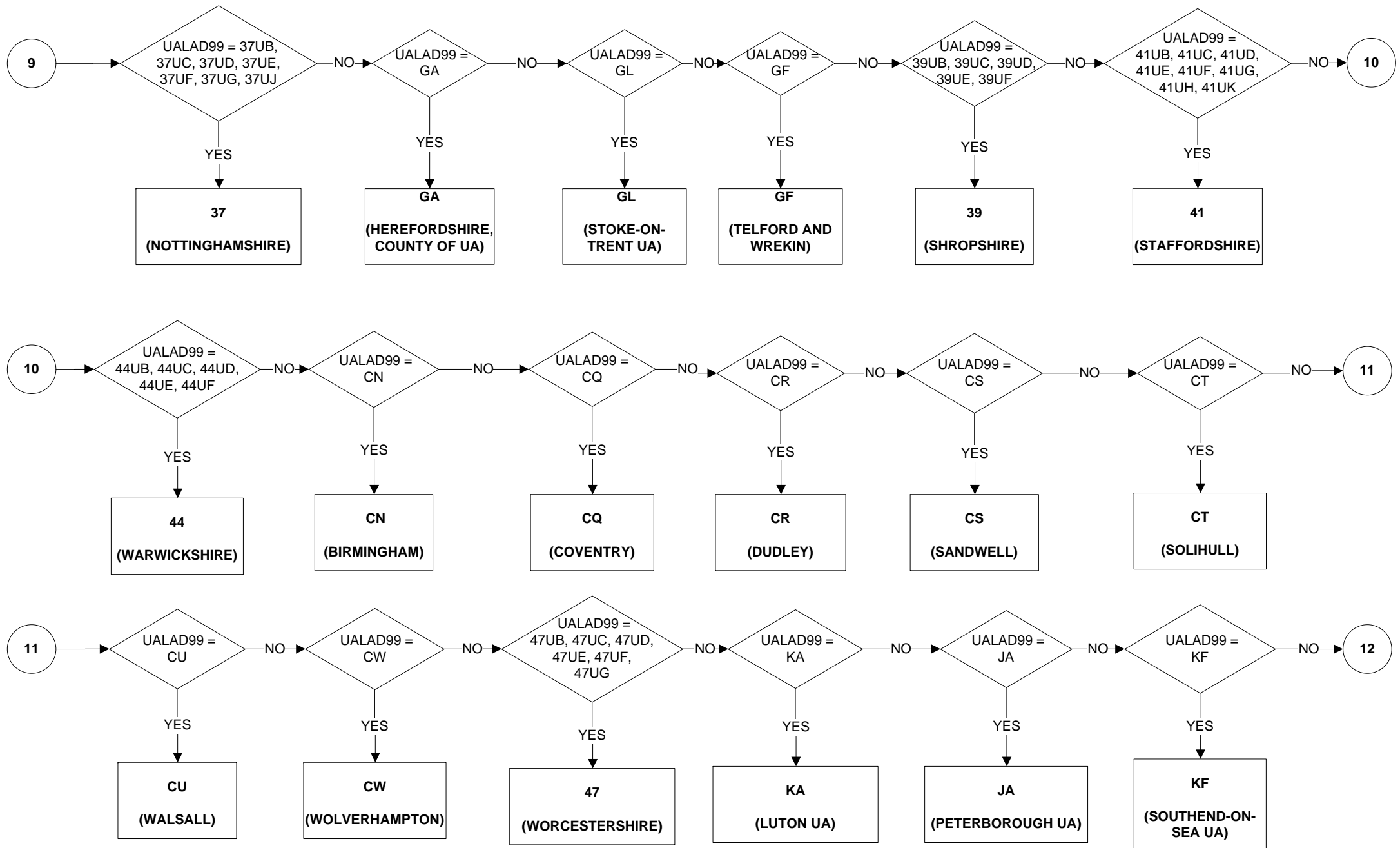

UALA - Unitary Authority/Local Area (5 of 11)

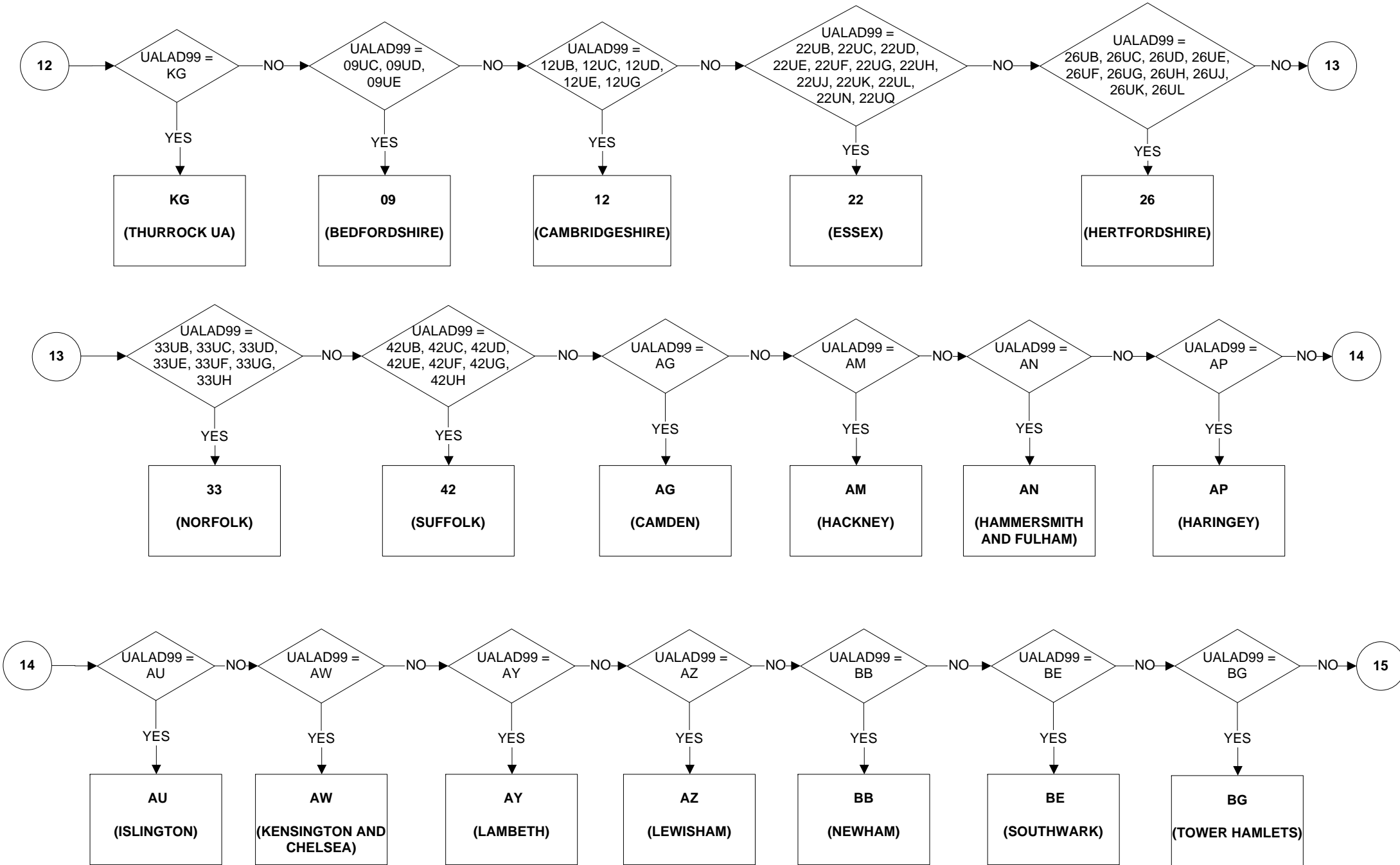

UALA - Unitary Authority/Local Area (6 of 11)

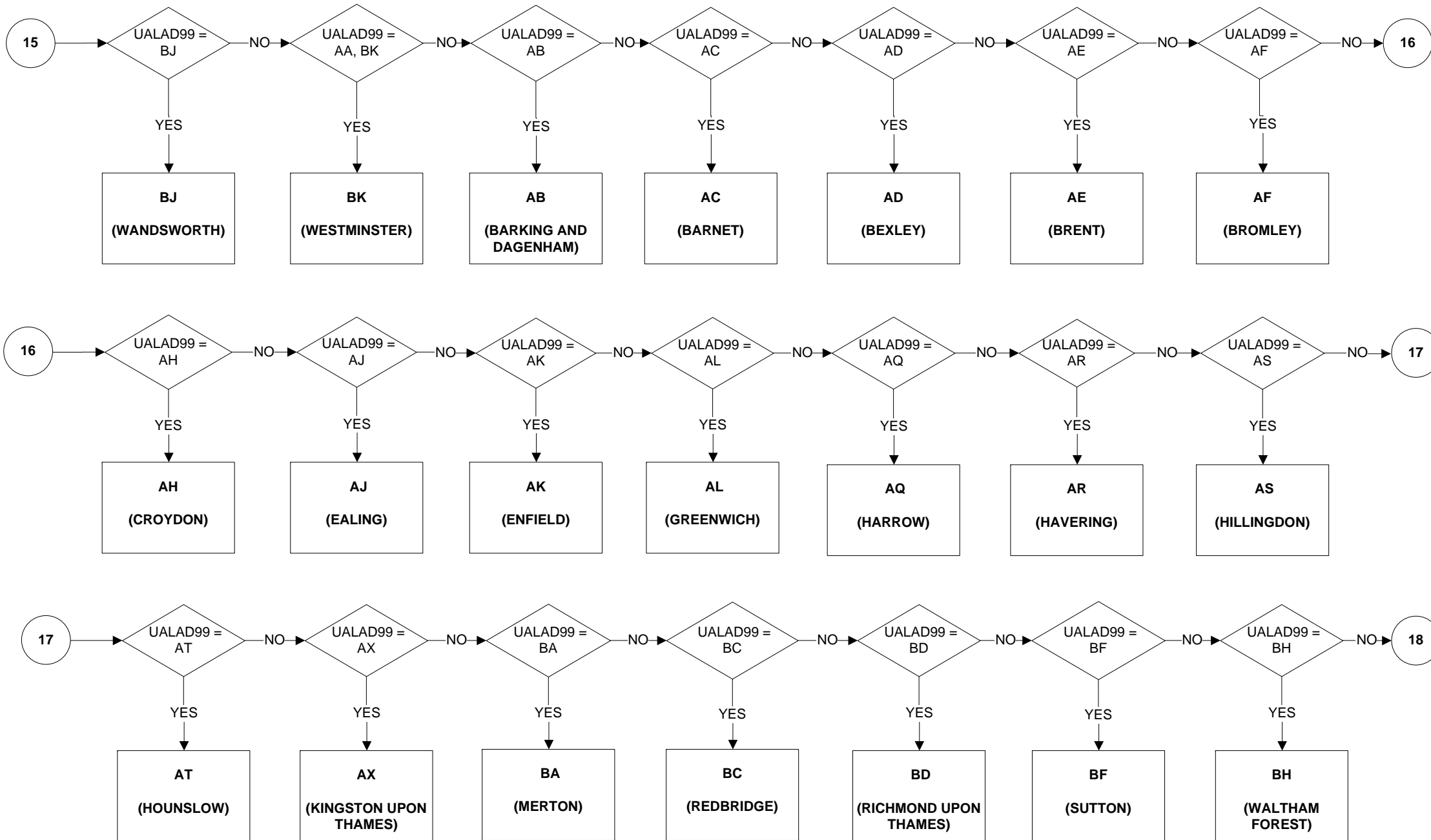

UALA - Unitary Authority/Local Area (7 of 11)

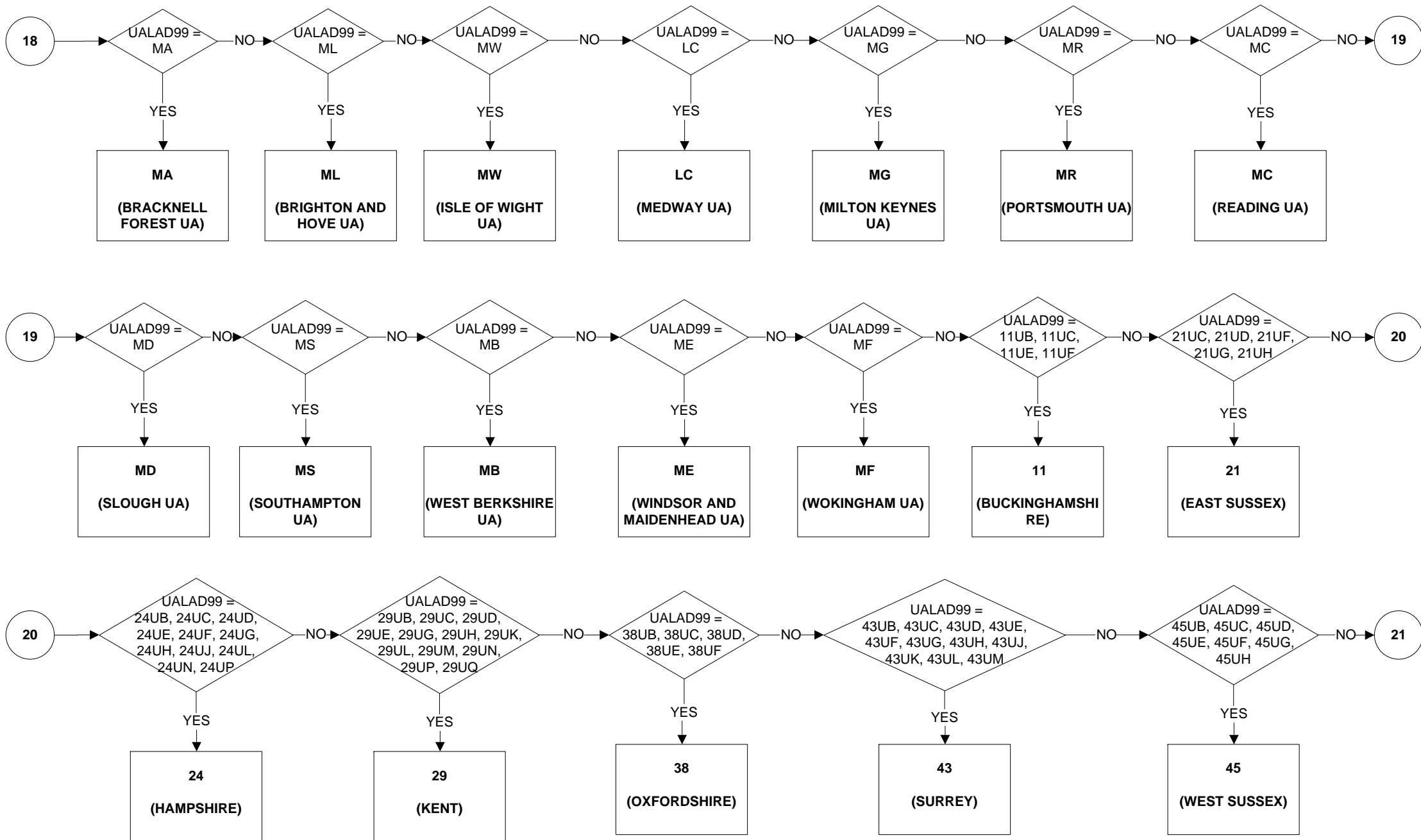

UALA - Unitary Authority/Local Area (8 of 11)

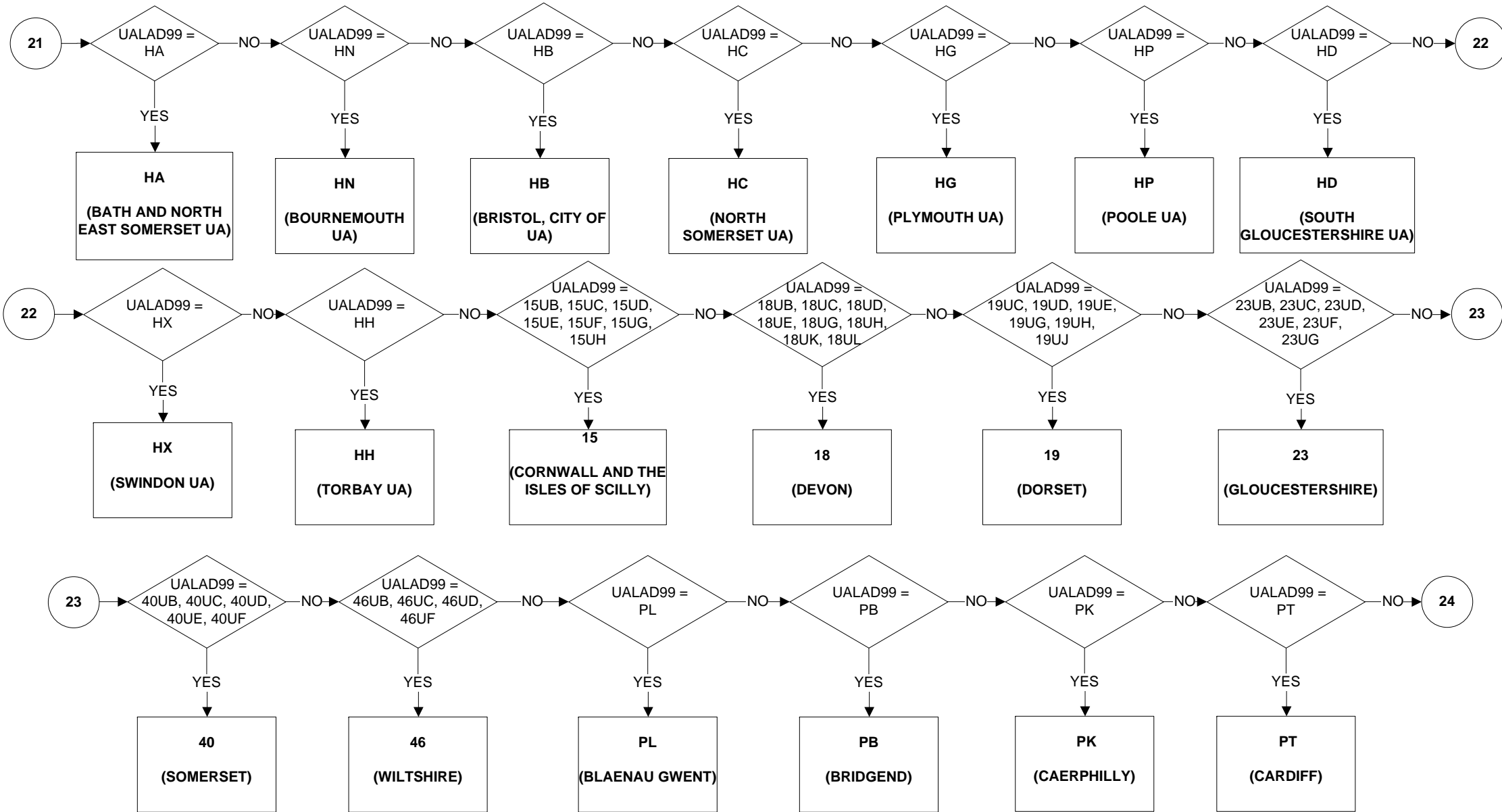

UALA - Unitary Authority/Local Area (9 of 11)

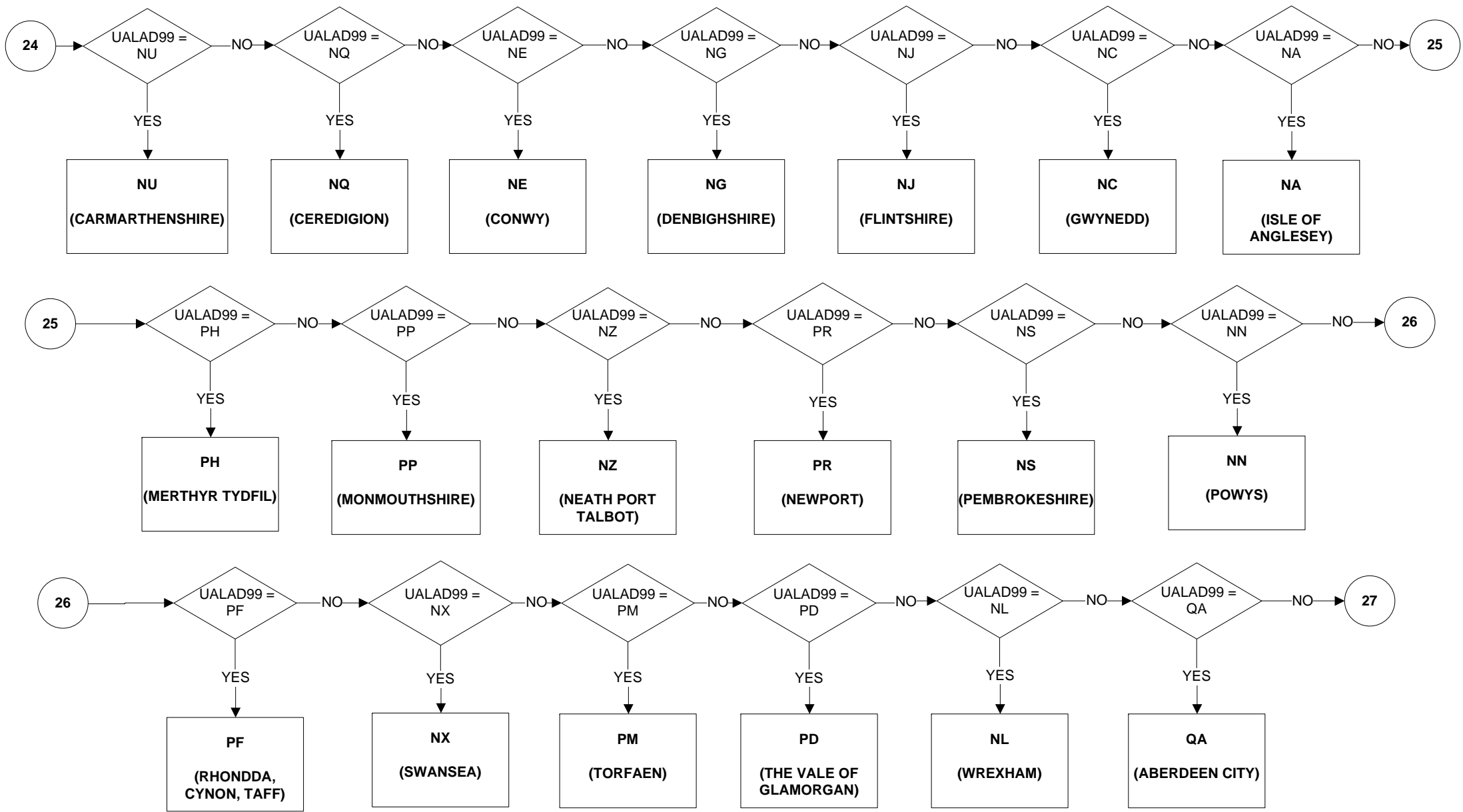

UALA - Unitary Authority/Local Area (10 of 11)

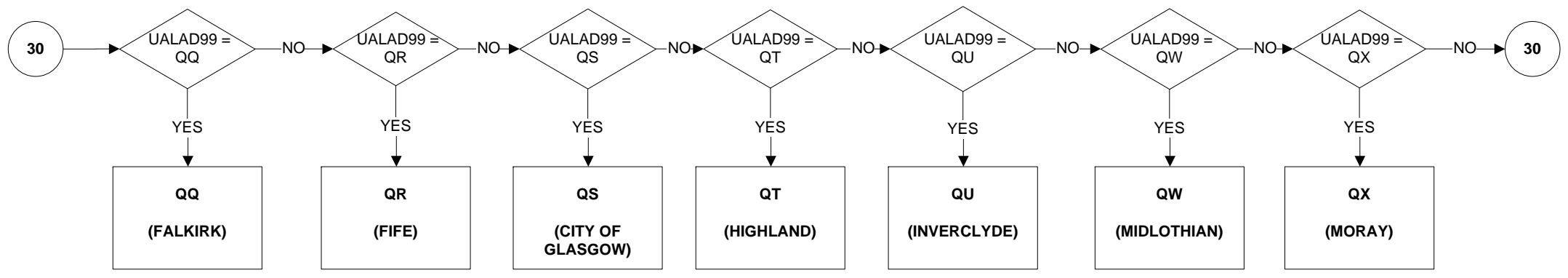
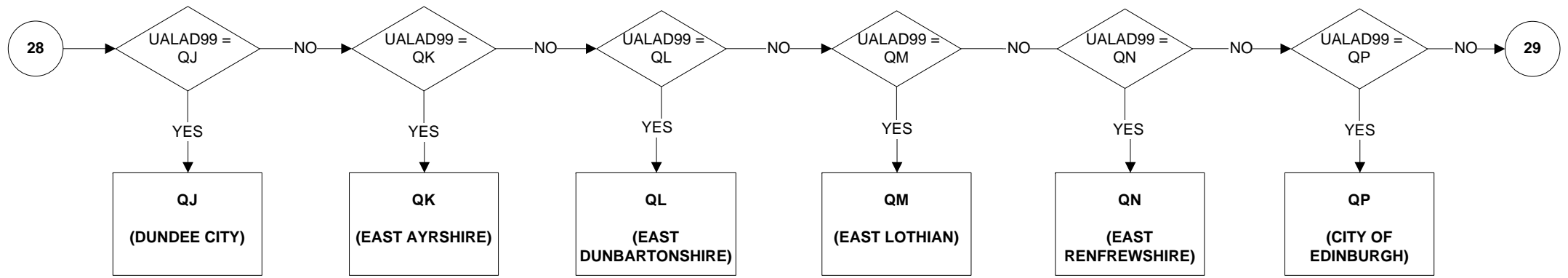
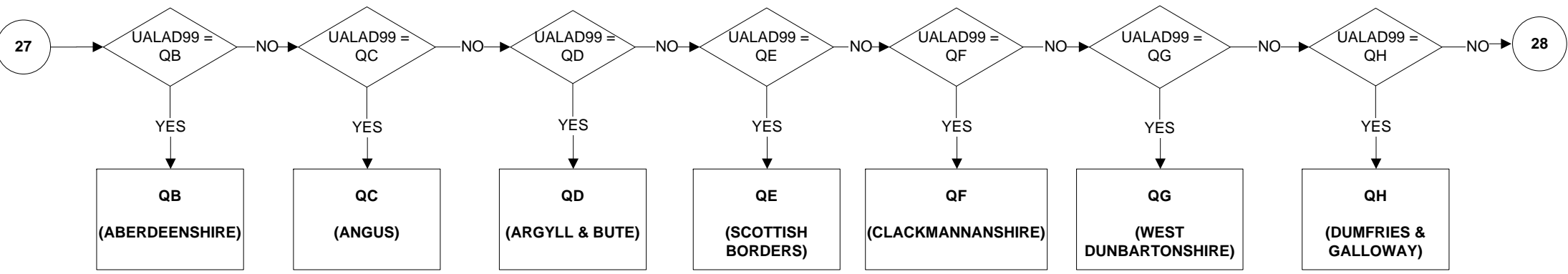

UALA - Unitary Authority/Local Area (11 of 11)

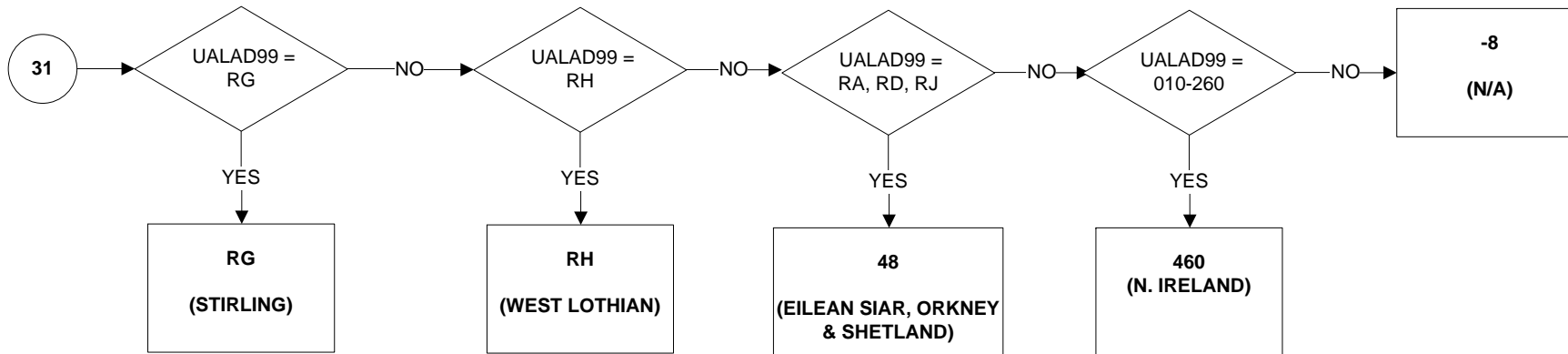
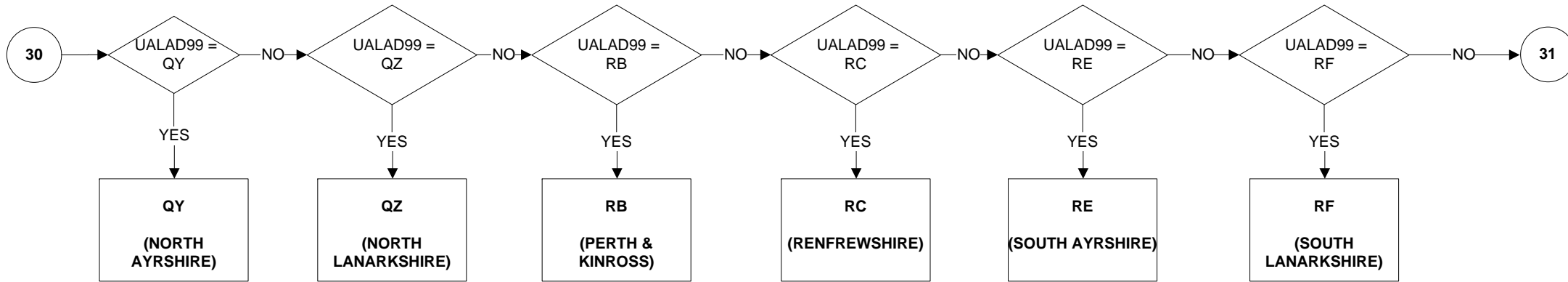

UALADGB - Unitary Authorities and LADs of Great Britain

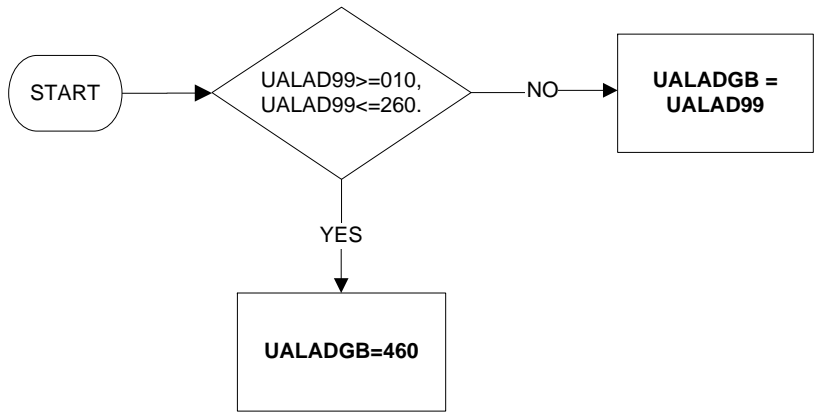

Uses:

UALAD99

UALD3 - Place of residence three months ago

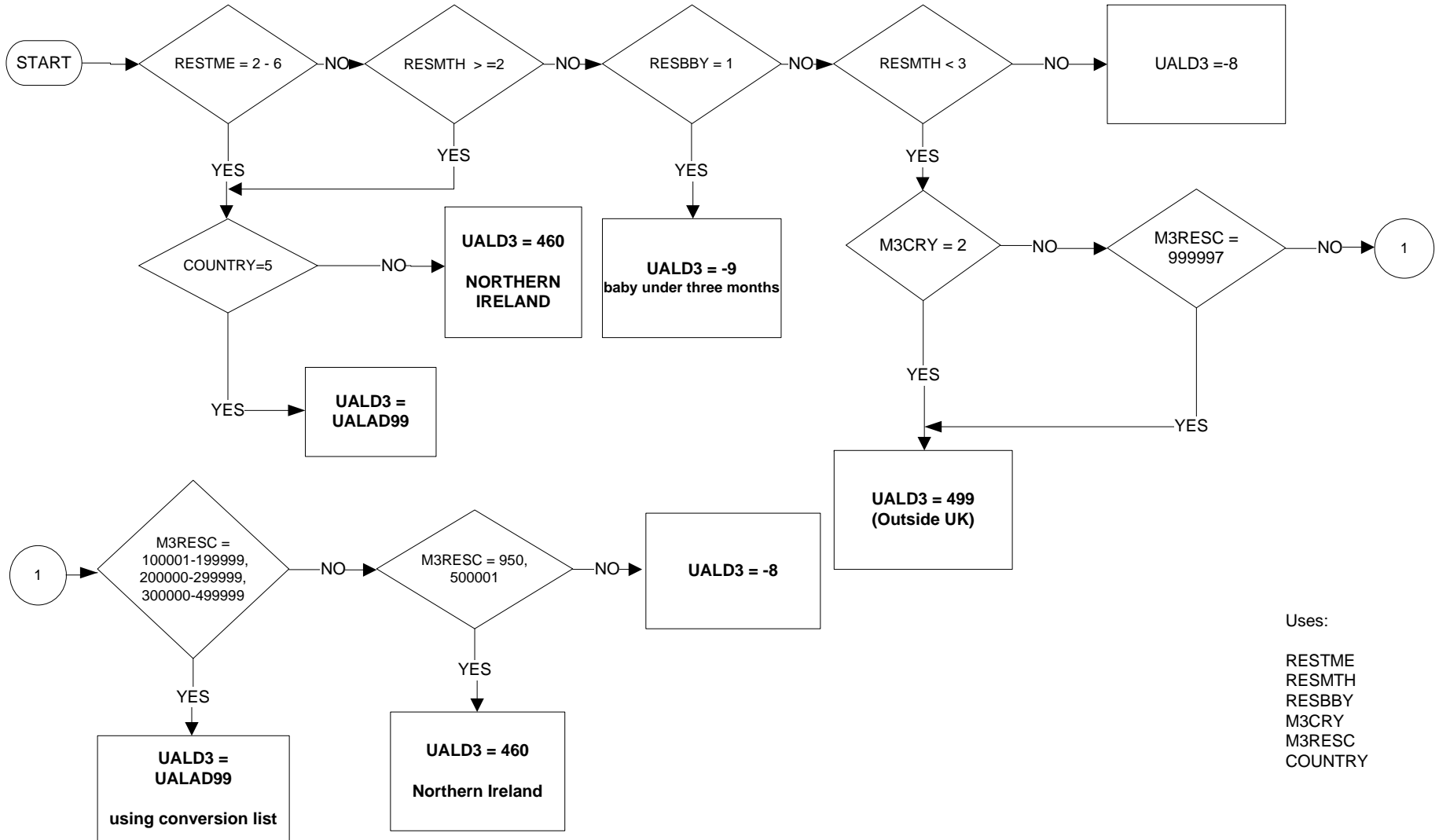

Uses:

RESTME
RESMTH
RESBBY
M3CRY
M3RESC
COUNTRY

UALDO - Place of residence one year ago (1 of 2)

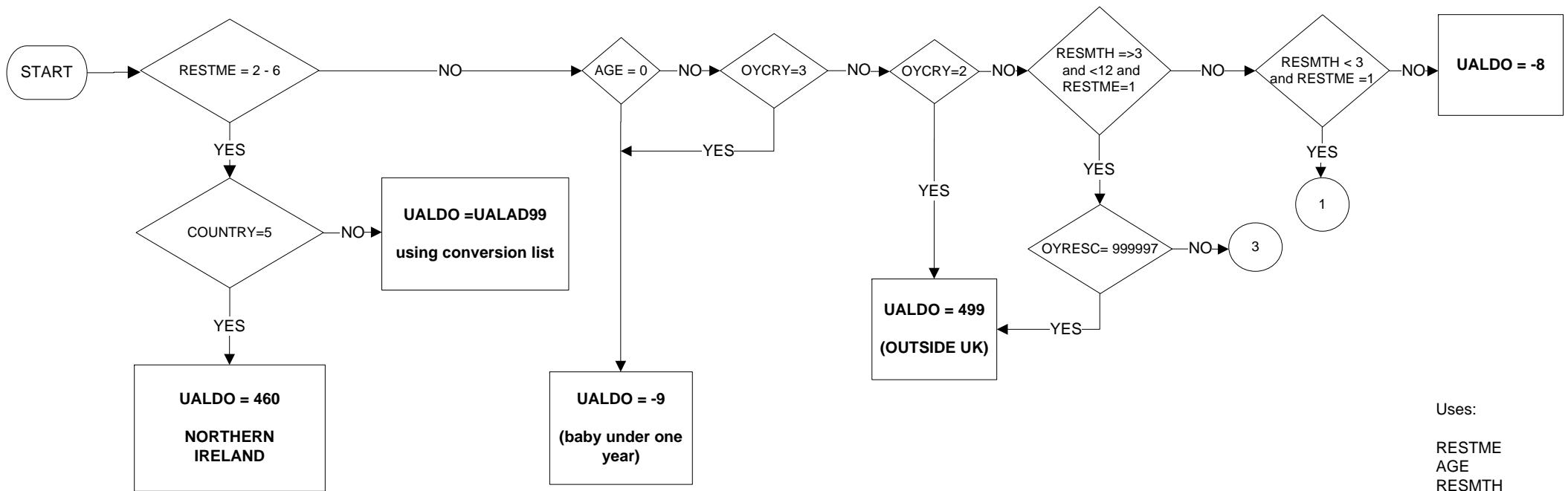

Uses:
 RESTME
 AGE
 RESMTH
 OYRESC
 OYEQM3
 M3RESC
 COUNTRY

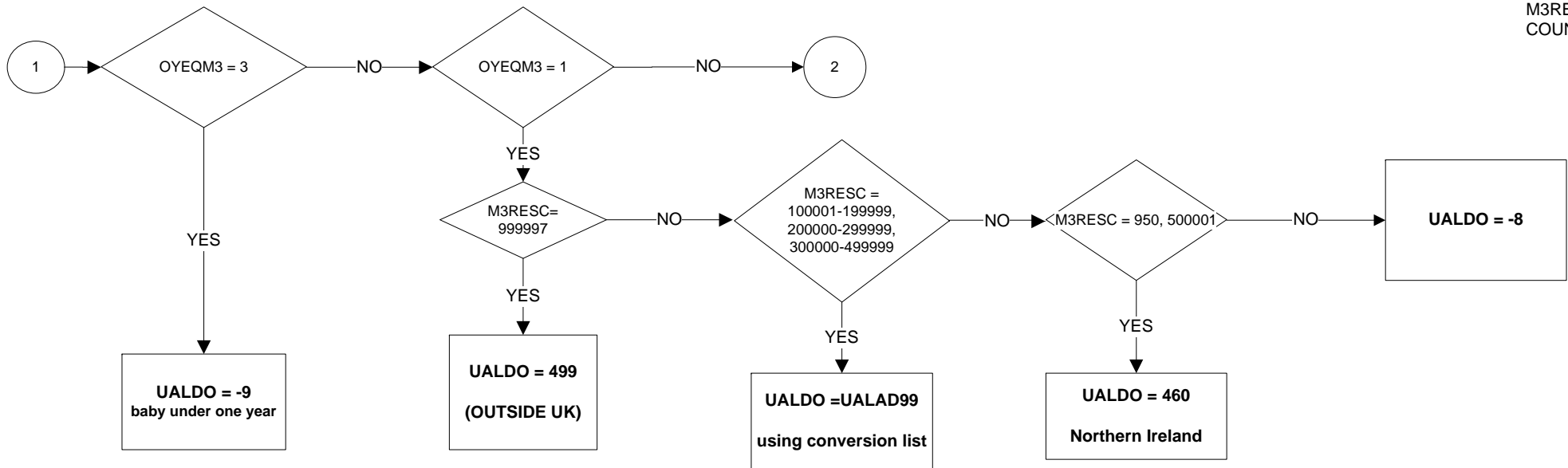

UALDO - Place of residence one year ago (2 of 2)

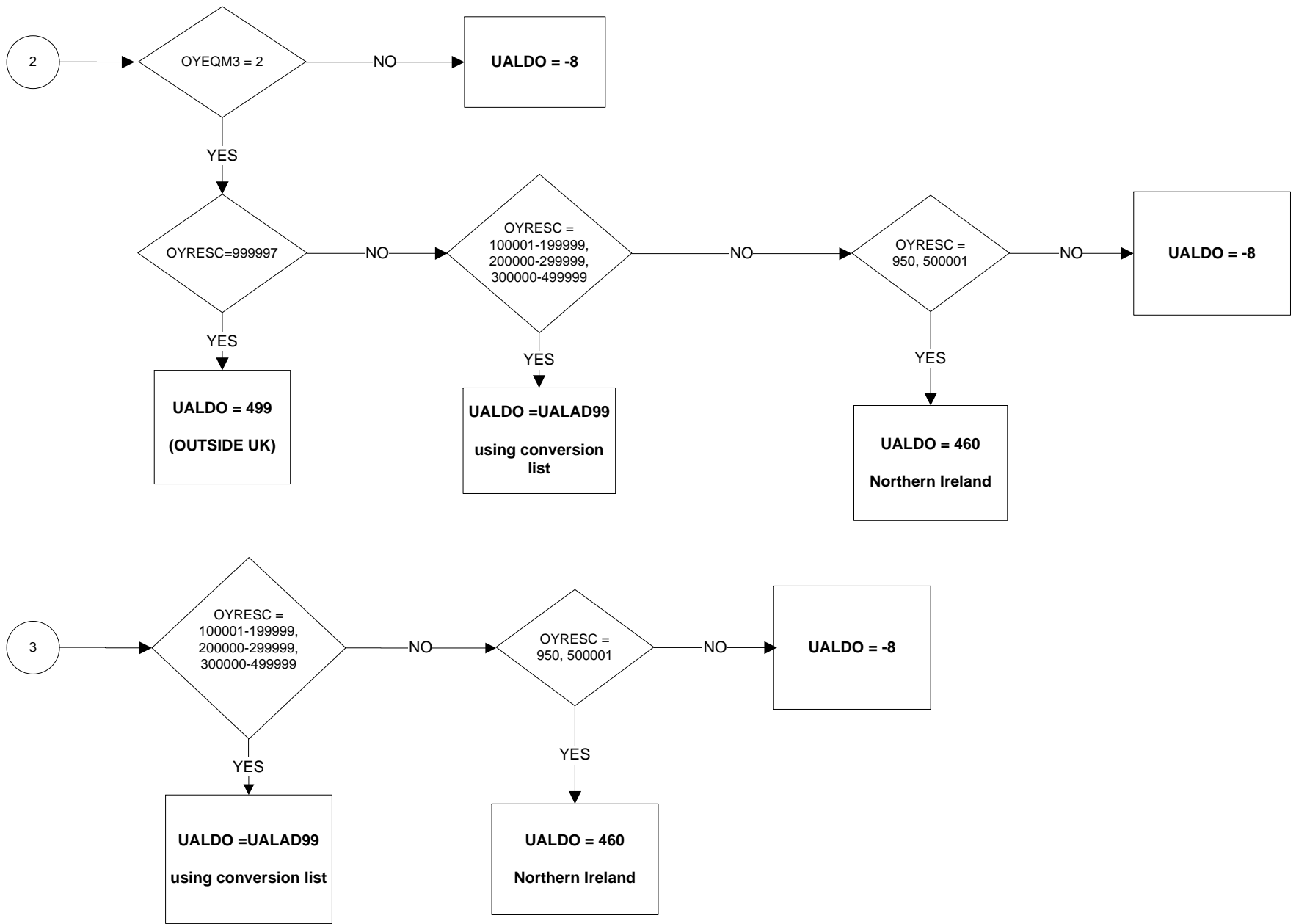

UALDWK2 – Place of Work in second job

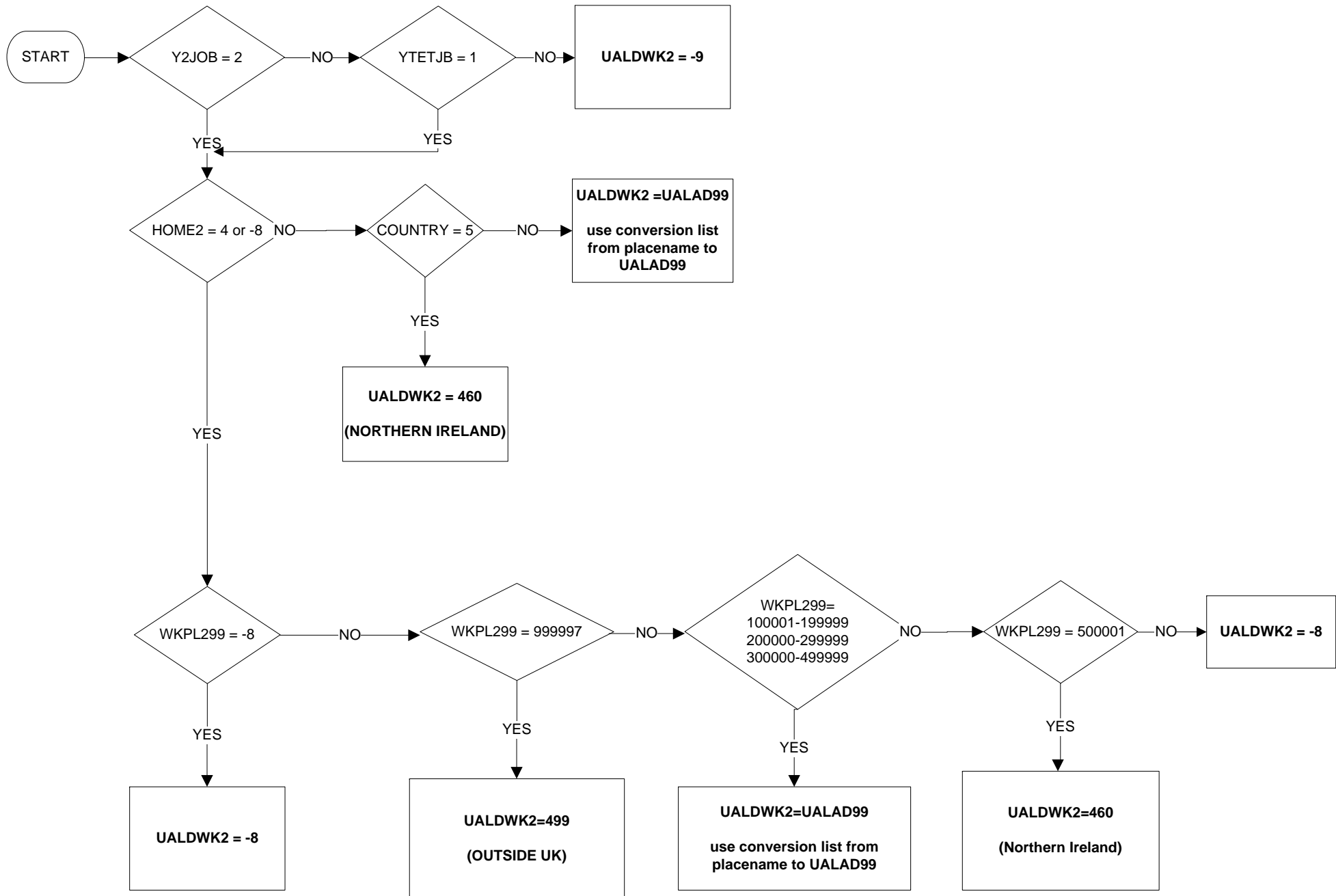

UALDWK - Place of Work

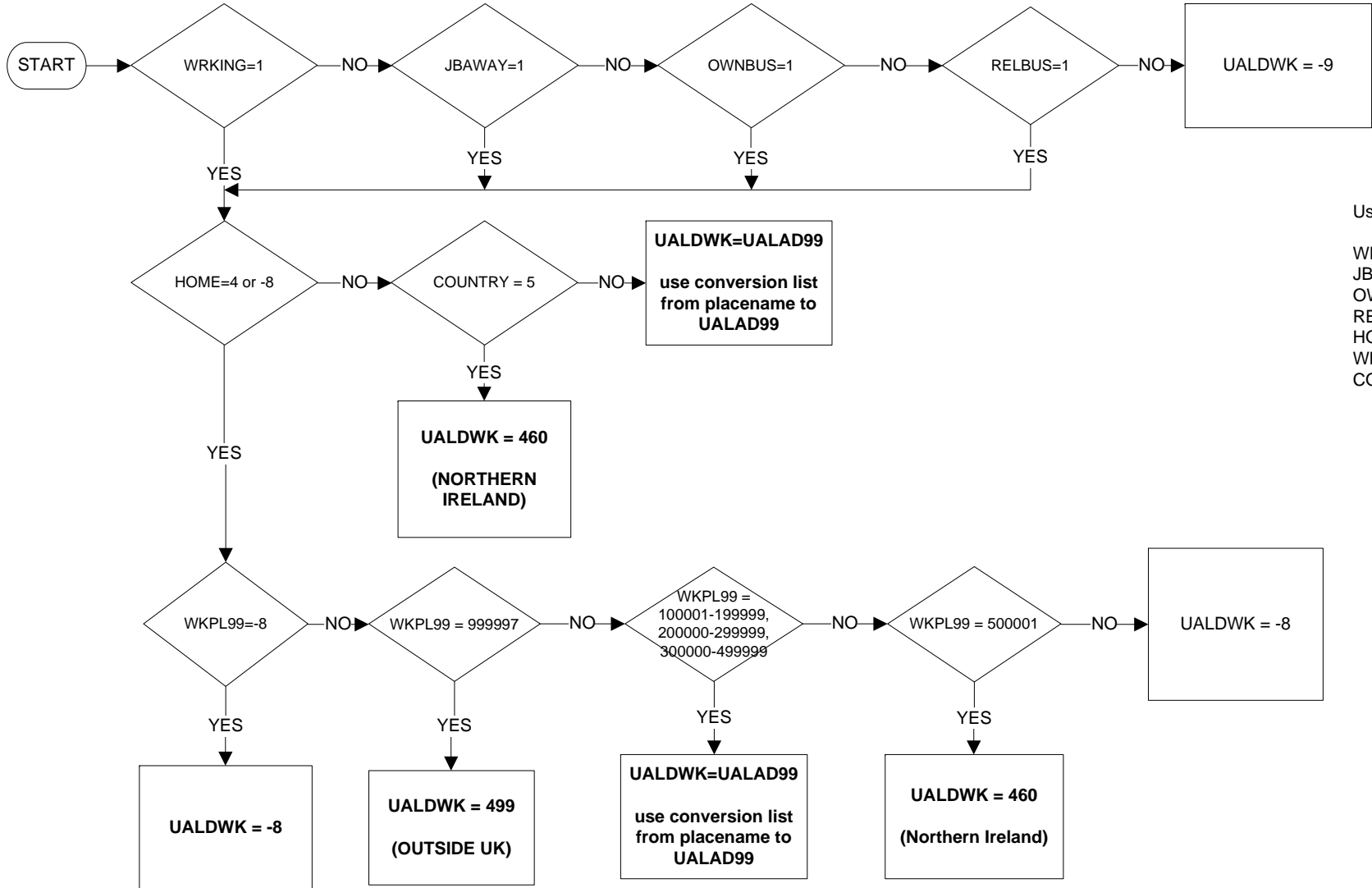

Uses:

WRKING
 JBAWAY
 OWNBUS
 RELBUS
 HOME
 WKPL99
 COUNTRY

URESMC - Region of usual residence (1 of 4)

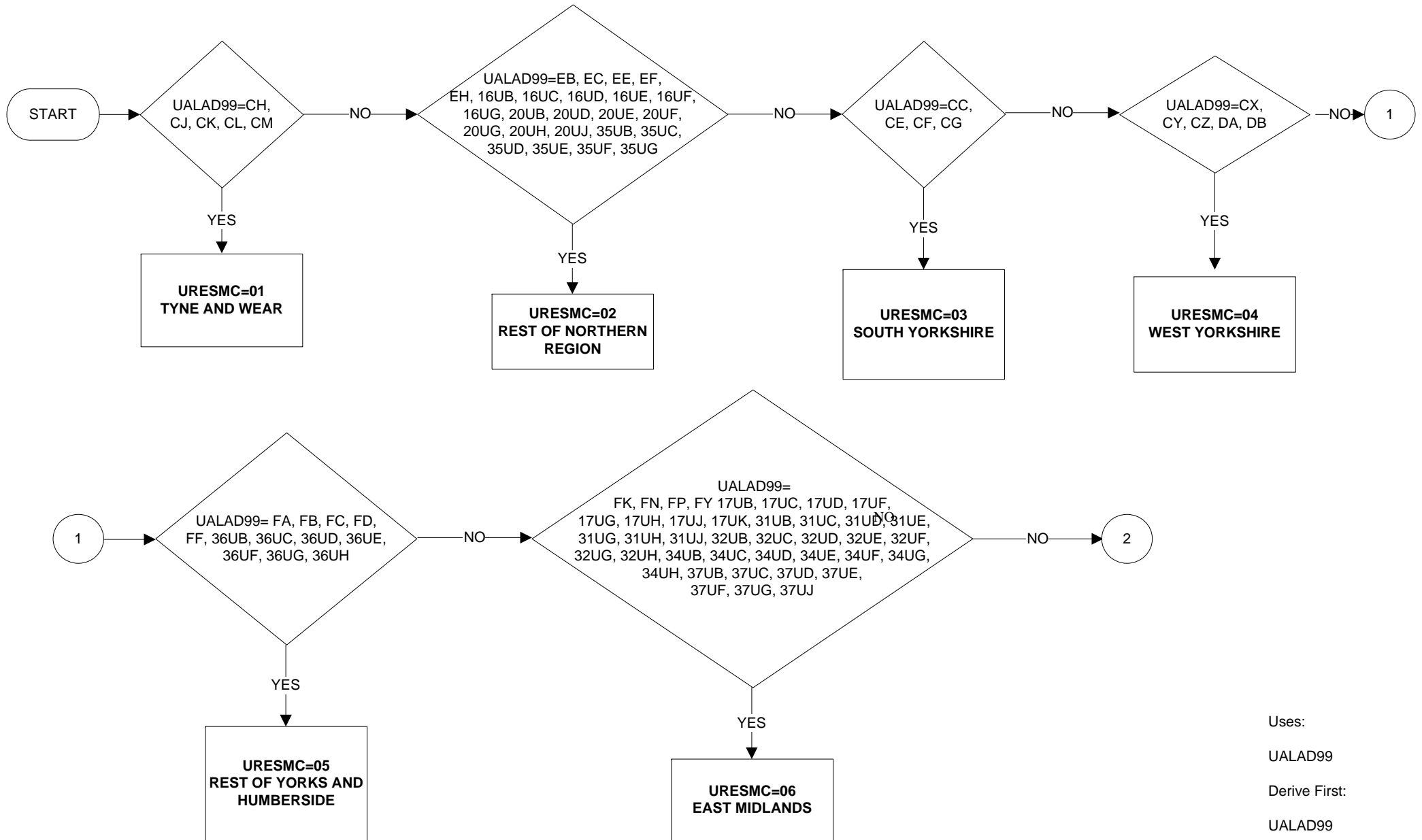

URES MC - Region of usual residence (2 of 4)

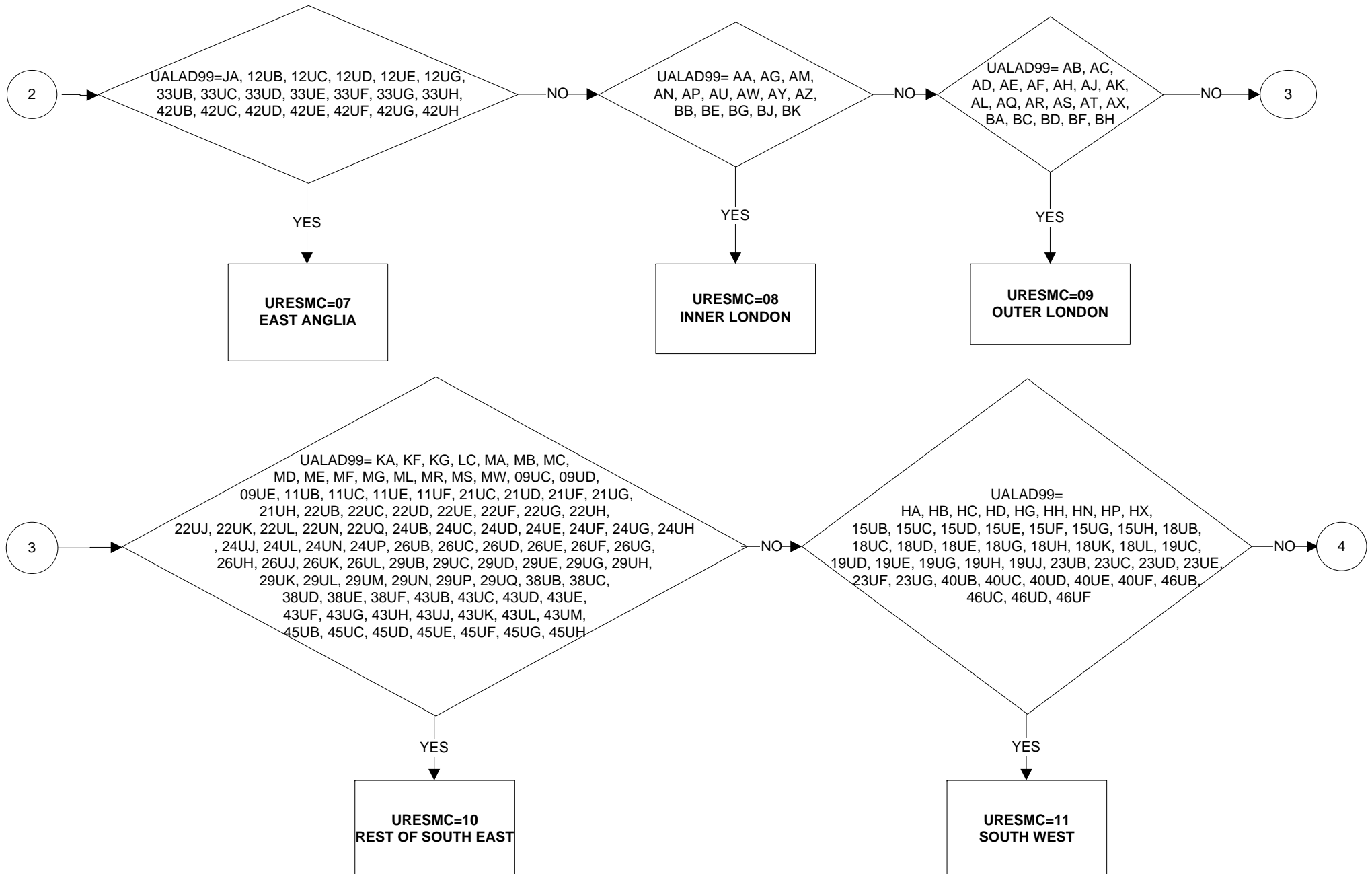

URES MC - Region of usual residence (3 of 4)

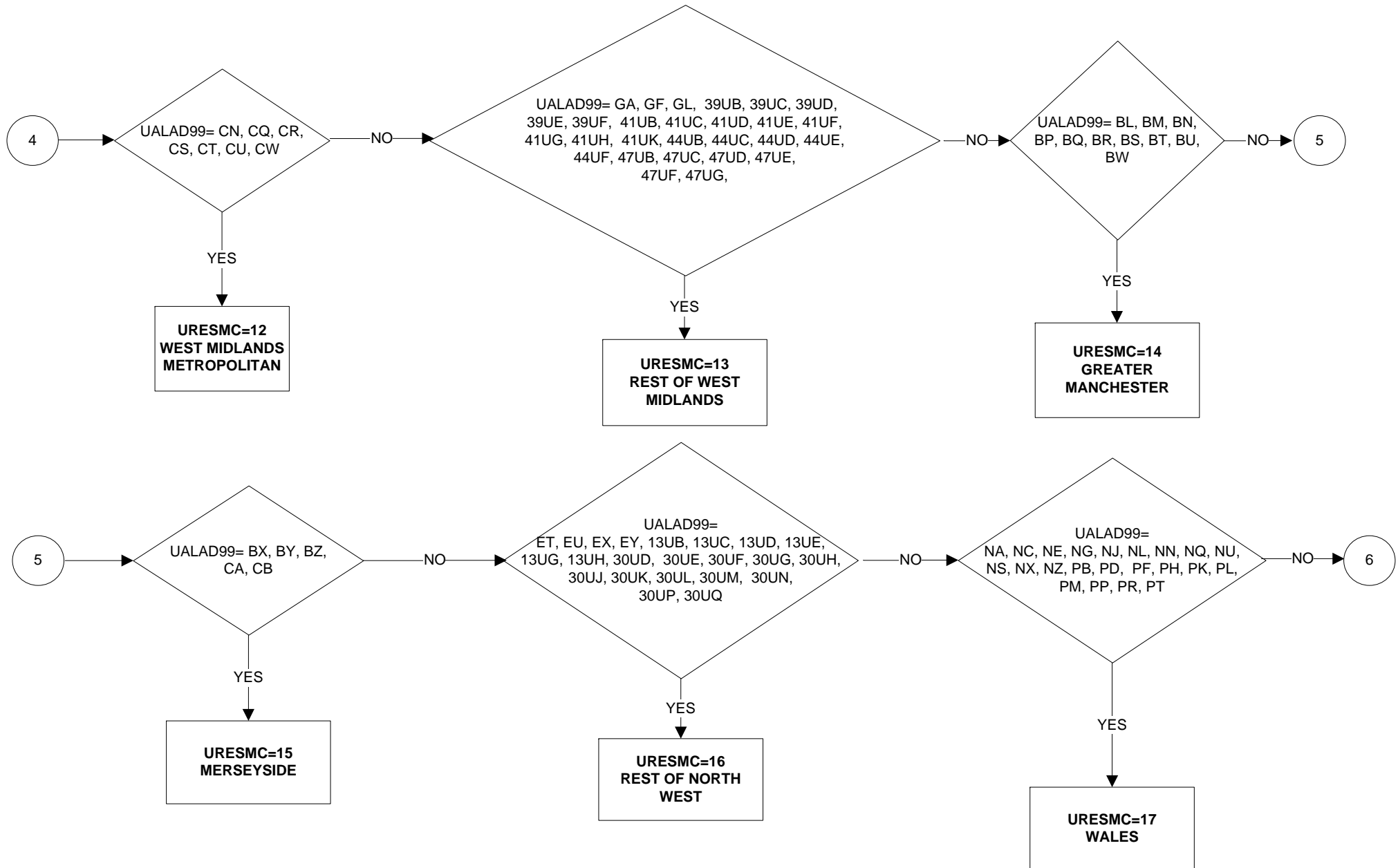

URES MC - Region of usual residence (4 of 4)

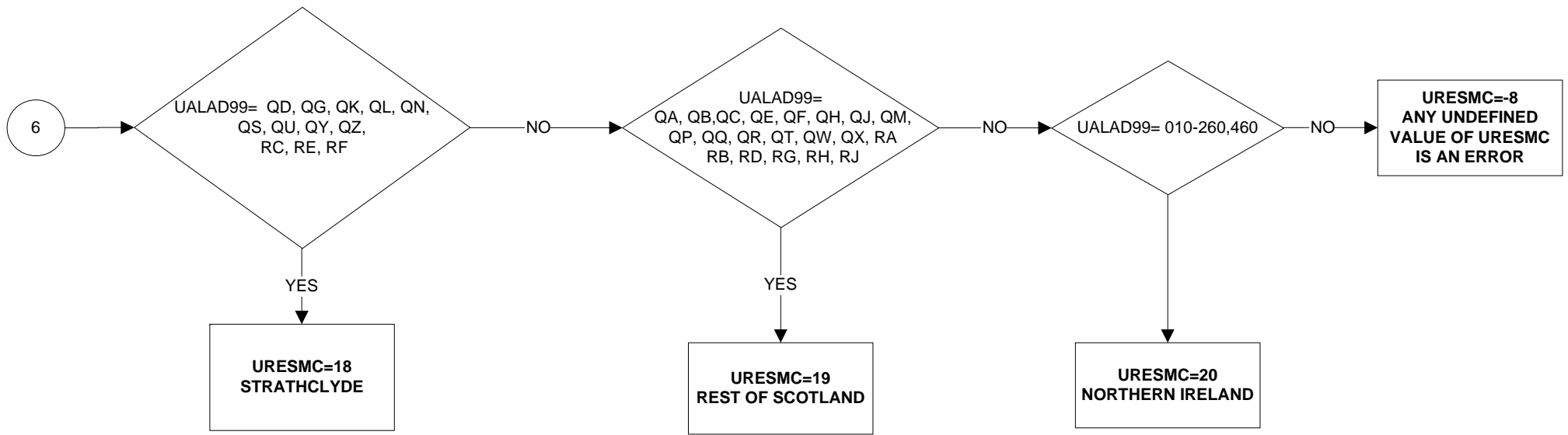

WCHFR - Respondent usually works Friday

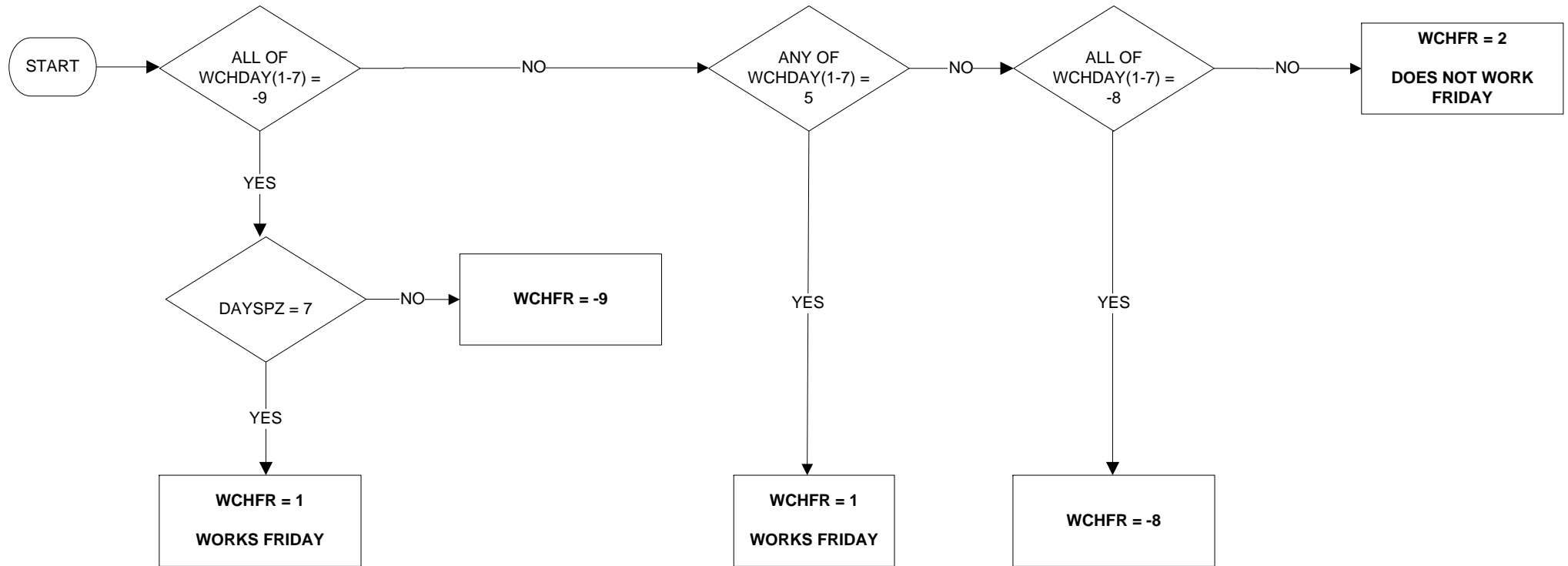

WCHMO - Respondent usually works Monday

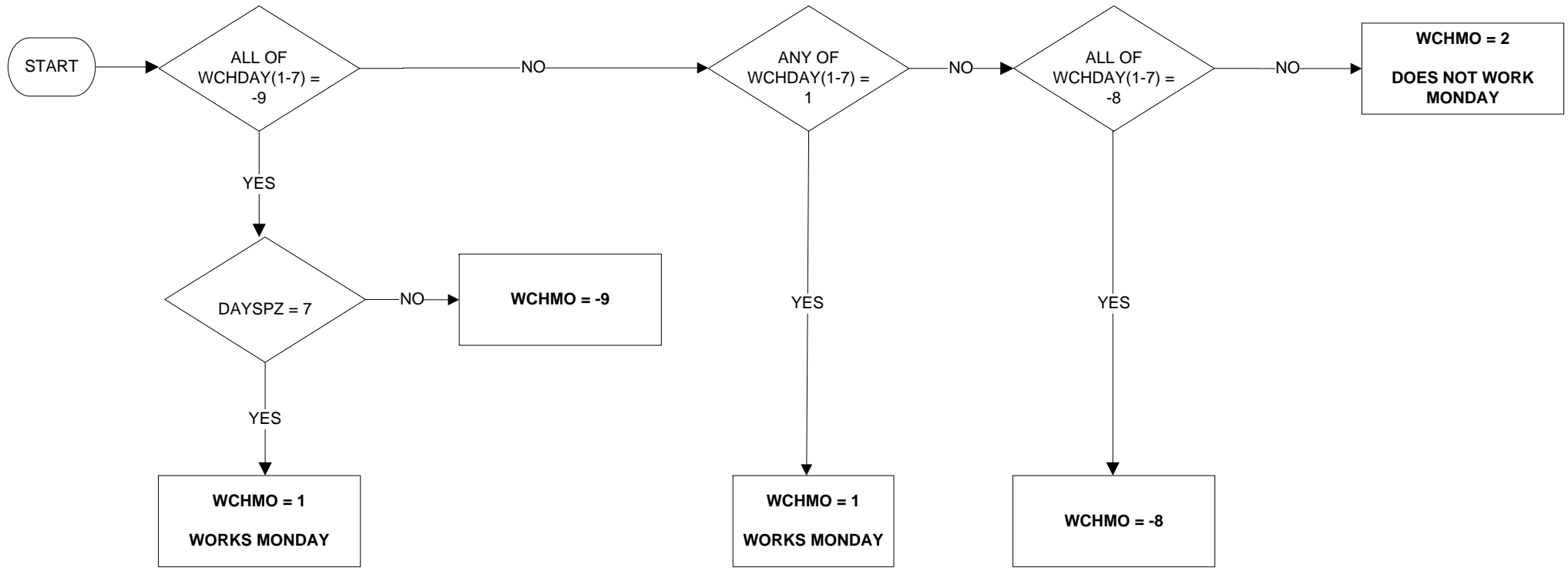

WCHSA - Respondent usually works Saturday

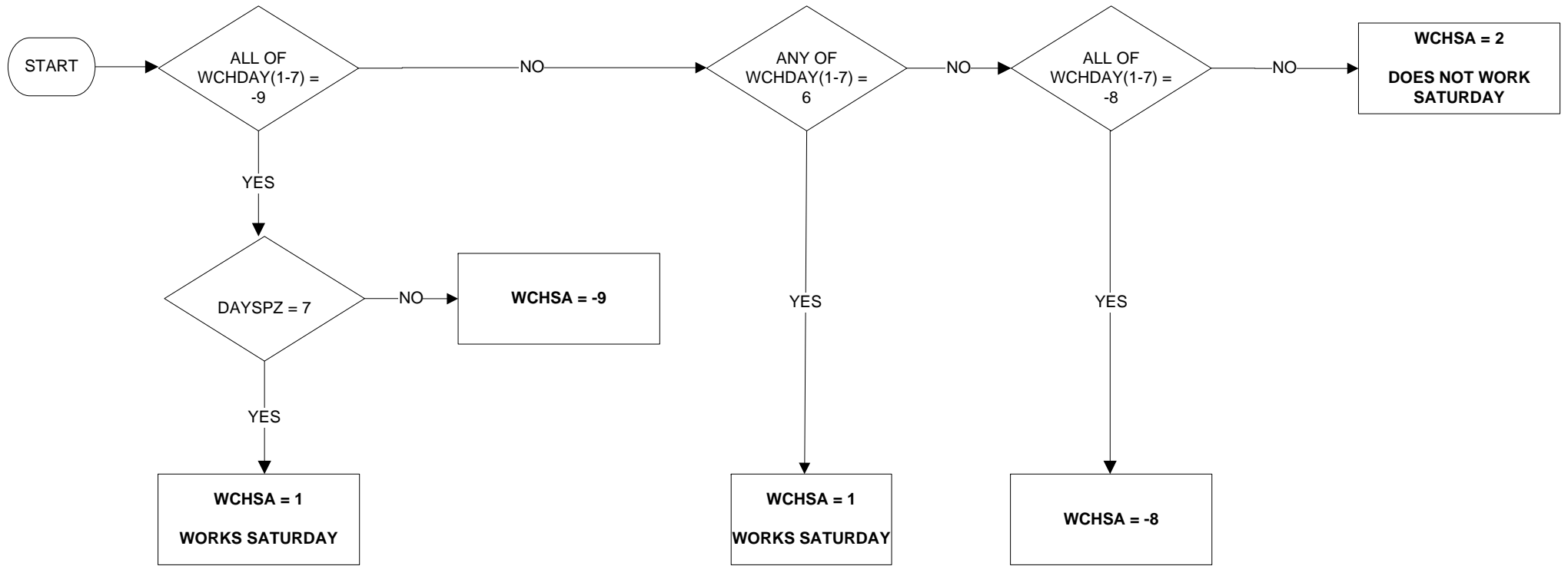

WCHSU - Respondent usually works Sunday

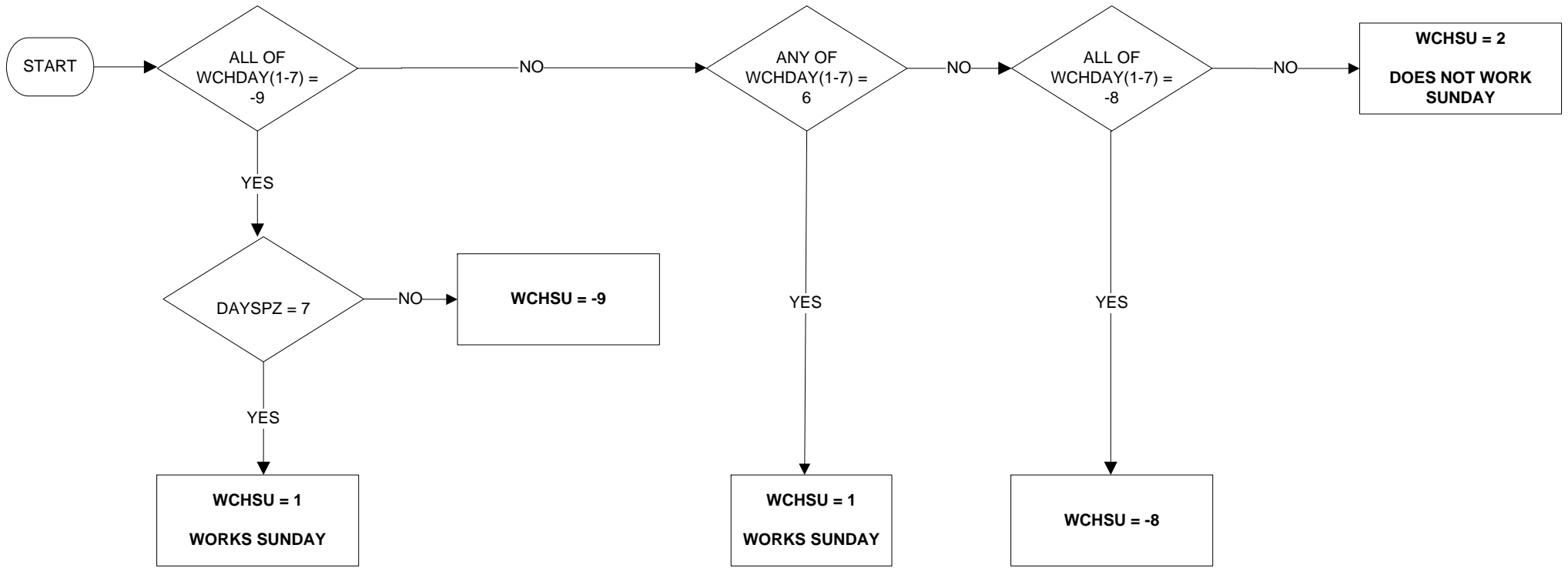

WCHTH - Respondent usually works Thursday

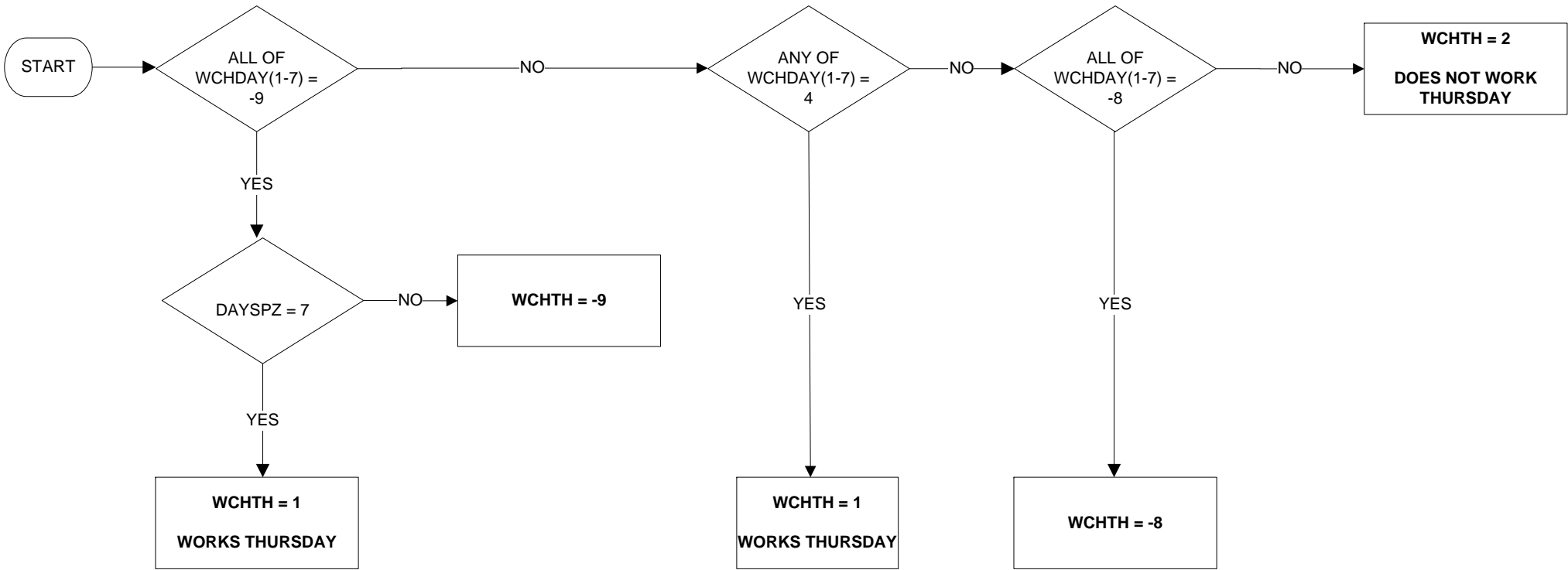

WCHTU - Respondent usually works Tuesday

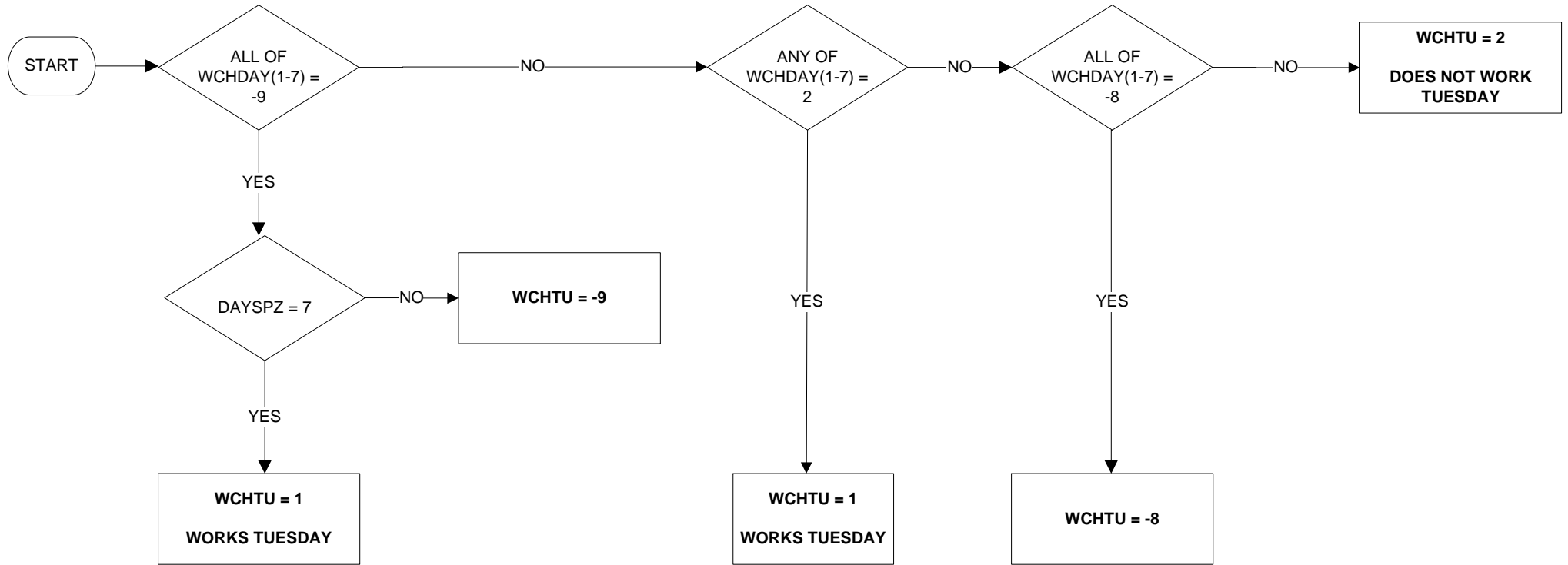

WCHWE - Respondent usually works Wednesday

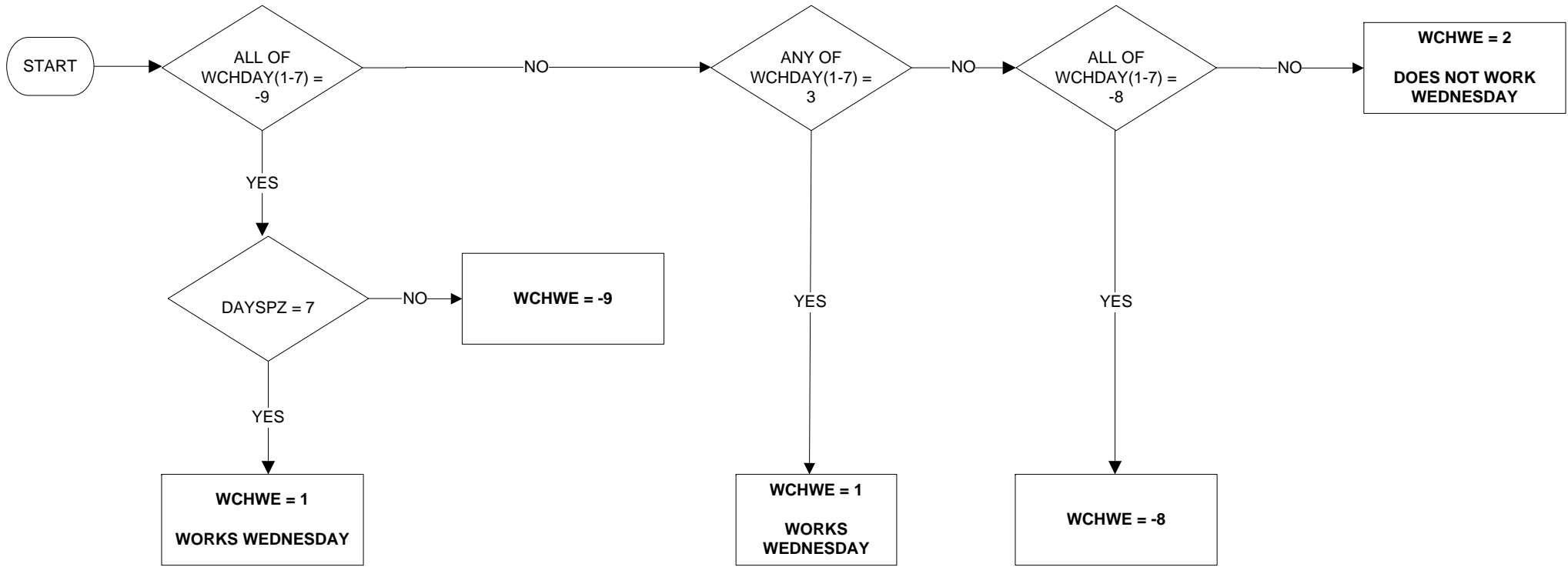

WKFRI - Whether respondent worked on a Friday

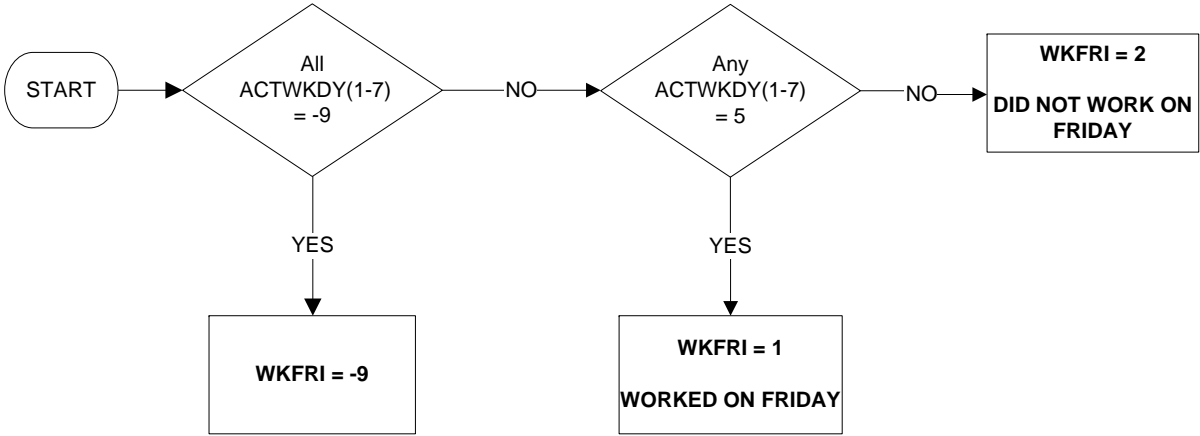

Uses:

ACTWKDY(1-7)

WKMON - Whether respondent worked on a Monday

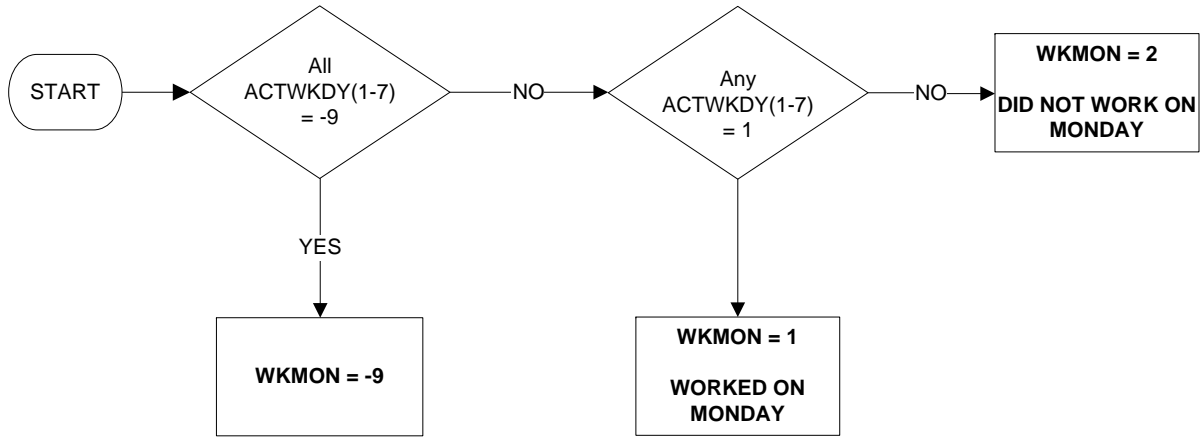

Uses:

ACTWKDY(1-7)

WKSAT - Whether respondent worked on a Saturday

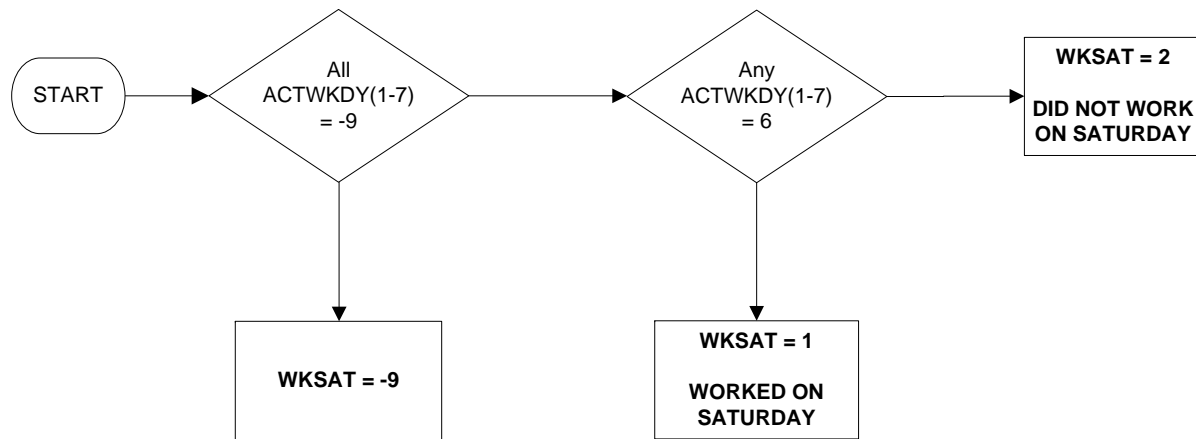

Uses:

ACTWKDY(1-7)

WKSUN - Whether respondent worked on a Sunday

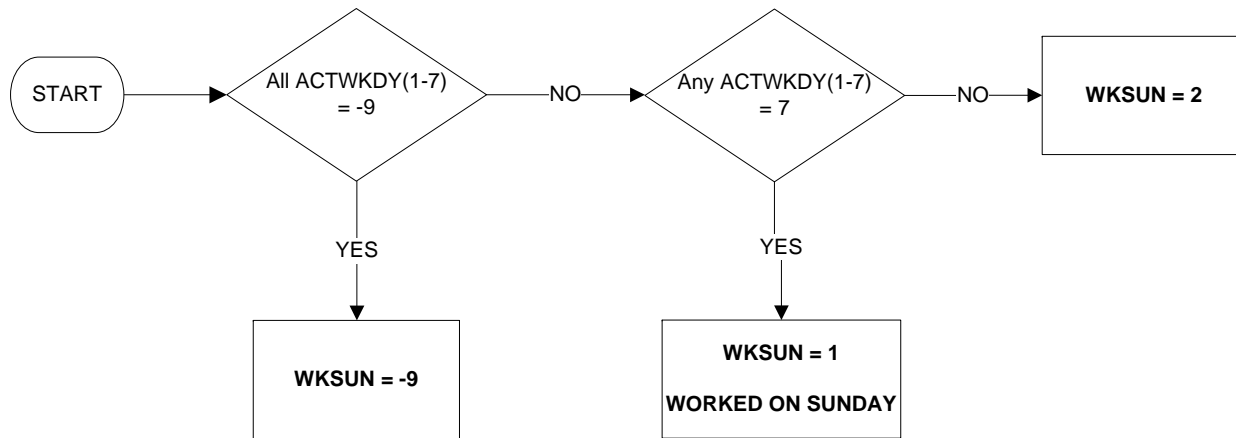

Uses:

ACTWKDY(1-7)

WKTHU - Whether respondent worked on a Thursday

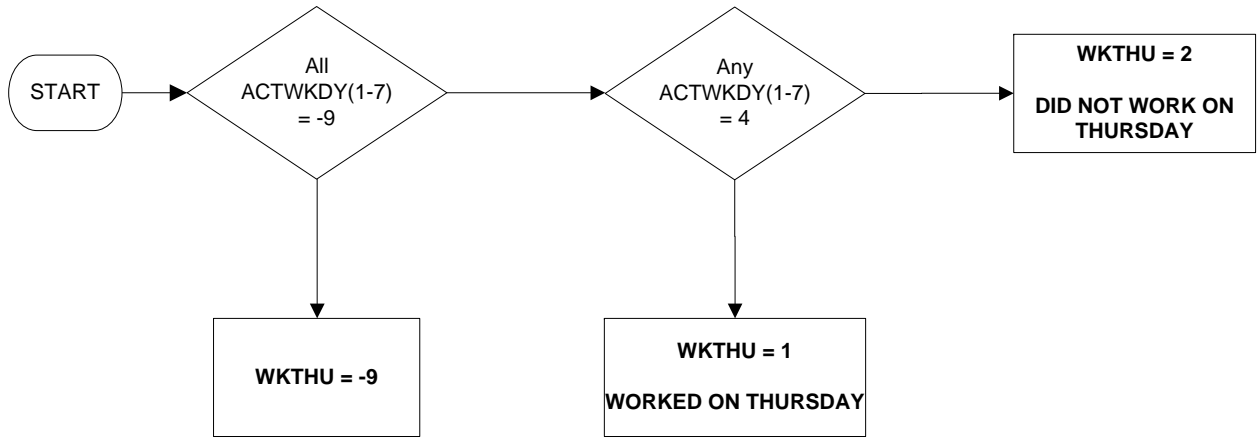

Uses:

ACTWKDY(1-7)

WKTUE - Whether respondent worked on a Tuesday

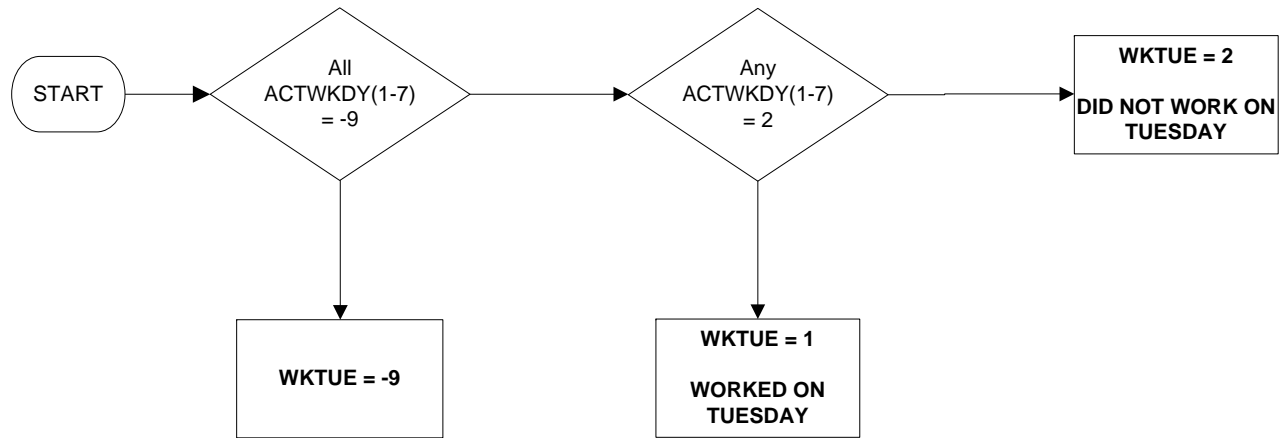

Uses:

ACTWKDY(1-7)

WKWED - Whether respondent worked on a Wednesday

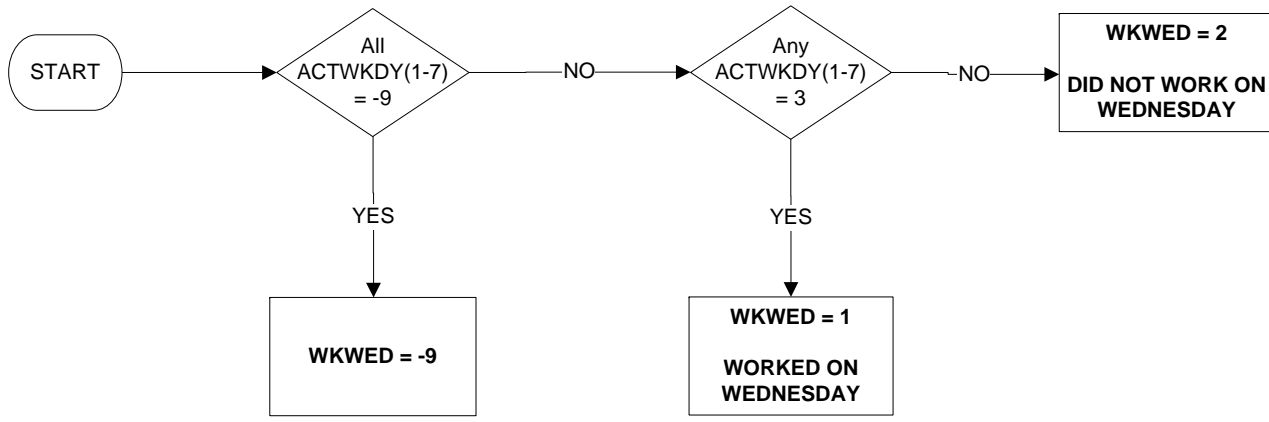

Uses:

ACTWKDY(1-7)

WN2LFT11 - When left last job (1 of 4)

Valid from January 2011

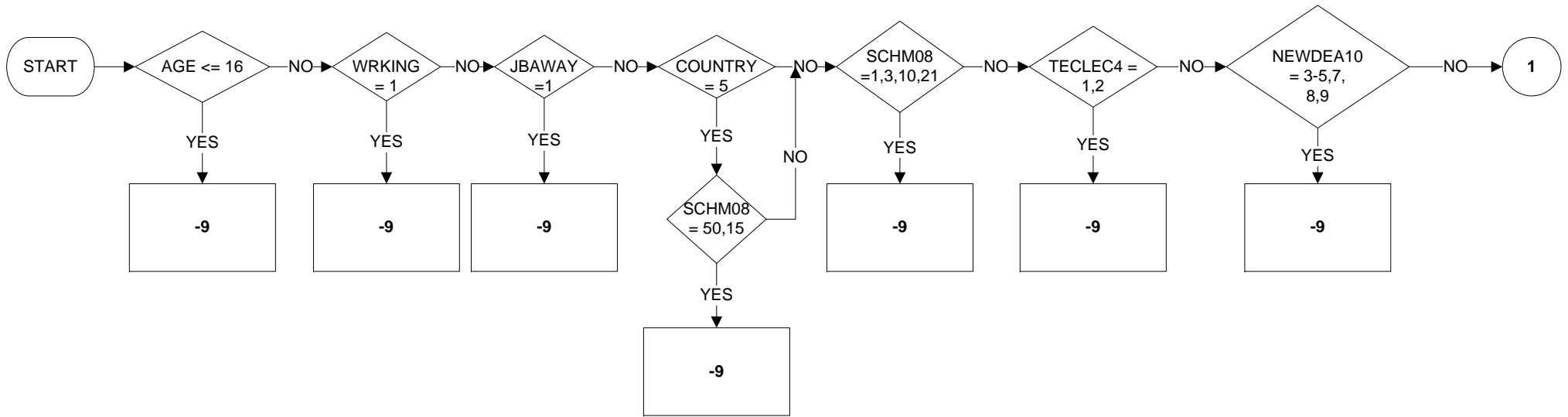

Uses:

- AGE
- WRKING
- JBAWAY
- COUNTRY
- SCHM08
- TECLEC4
- NEWDEA10
- OWNBUS
- RELBUS
- YTETMP
- YTETJB
- EVERWK
- REFWKY
- REFWKM
- LEFTYR
- LEFTM

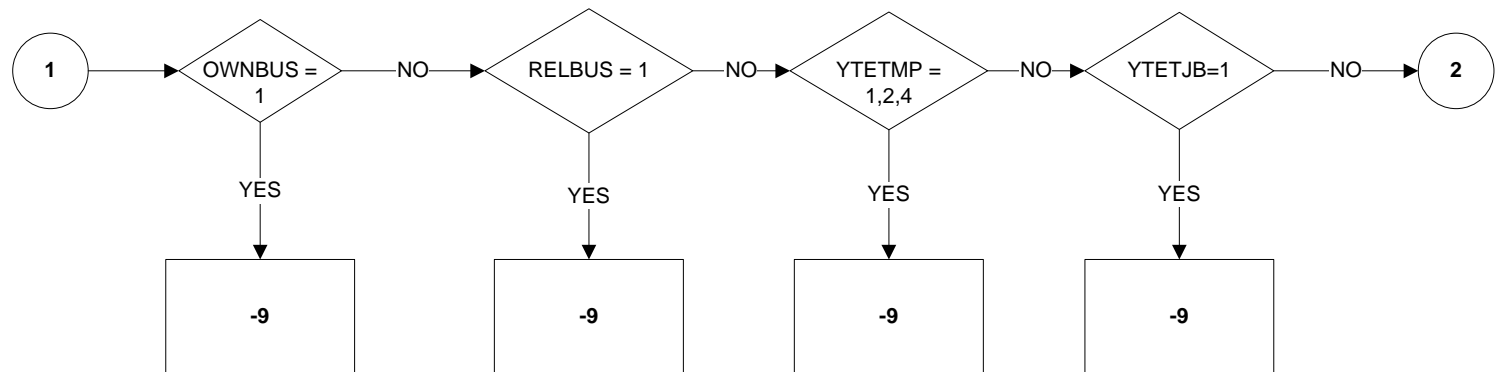

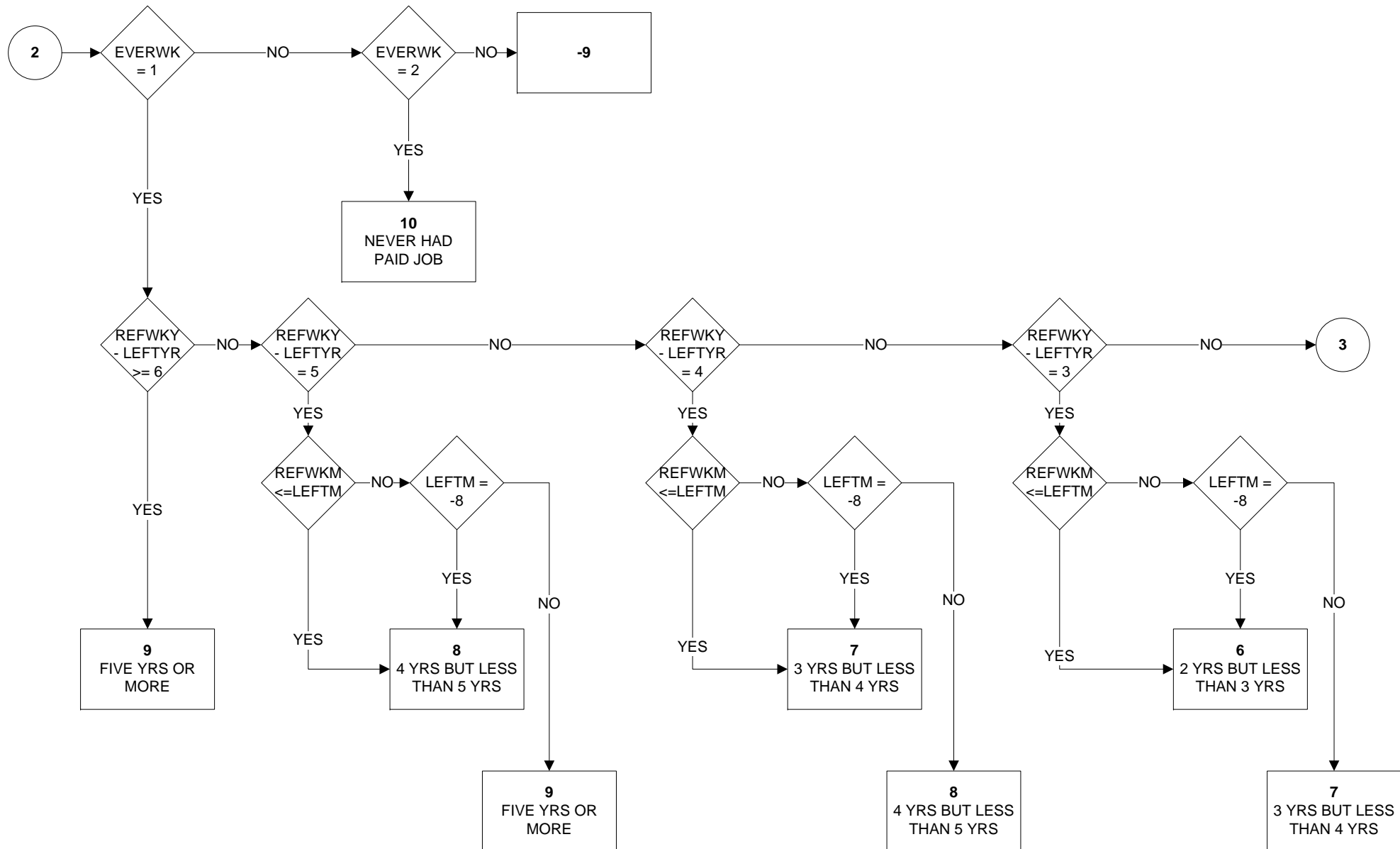

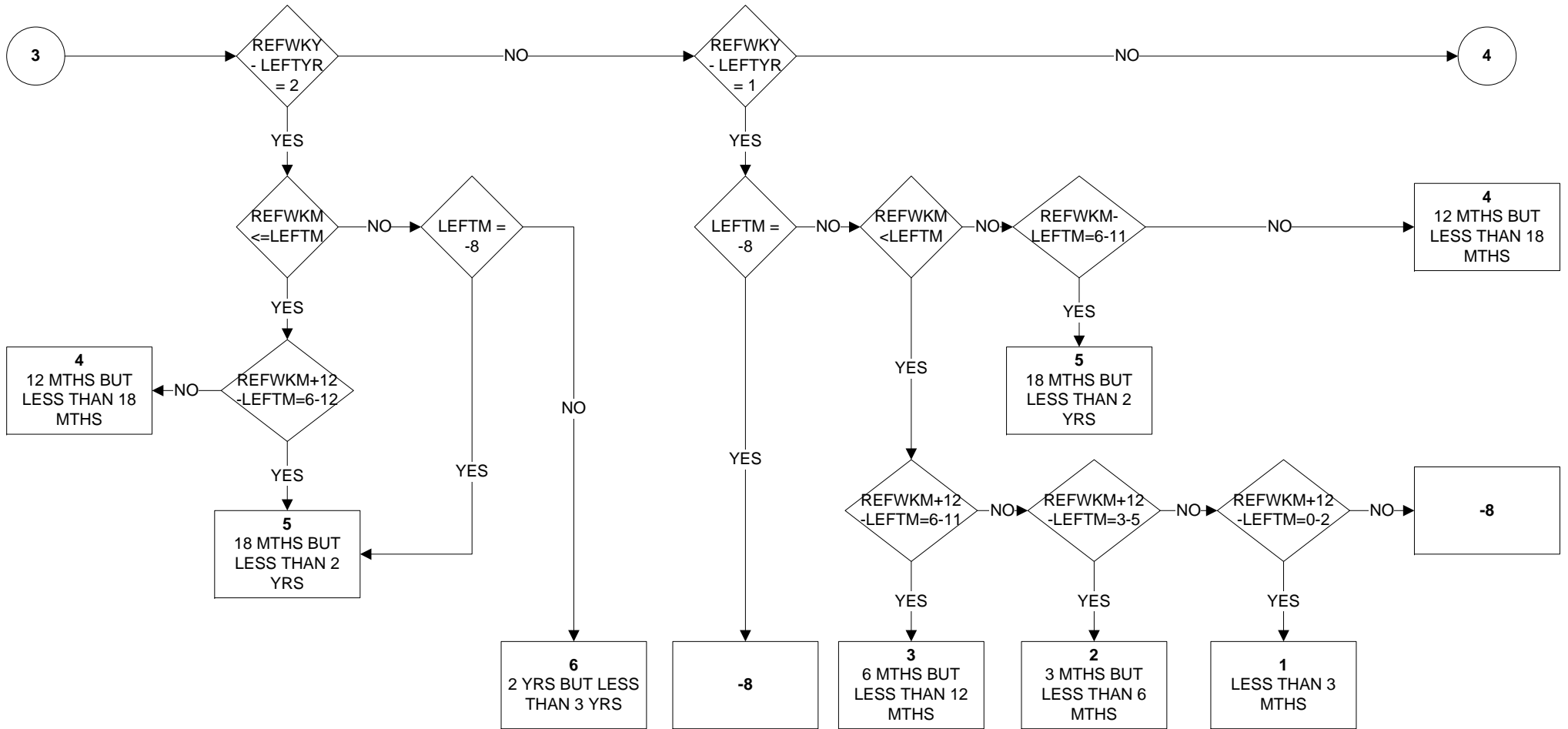

WN2LFT11 - When left last job (4 of 4)

Valid from January 2011

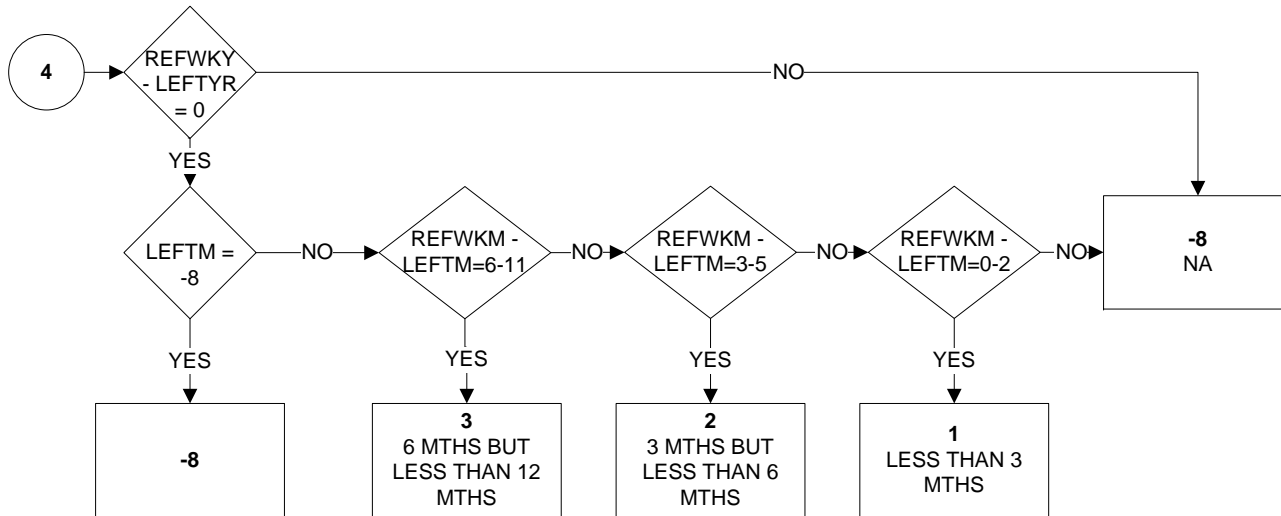

KEY:

- 1 Less than 3 months
- 2 3 months but less than 6 months
- 3 6 months but less than 12 months
- 4 12 months but less than 18 months
- 5 18 months but less than 2 years
- 6 2 years but less than 3 years
- 7 3 years but less than 4 years
- 8 4 years but less than 5 years
- 9 5 years or more
- 10 Never had a paid job
- 8 No Answer
- 9 Not Applicable

WNLEFT11 - When left last job (1 of 4)

Valid from January 2011

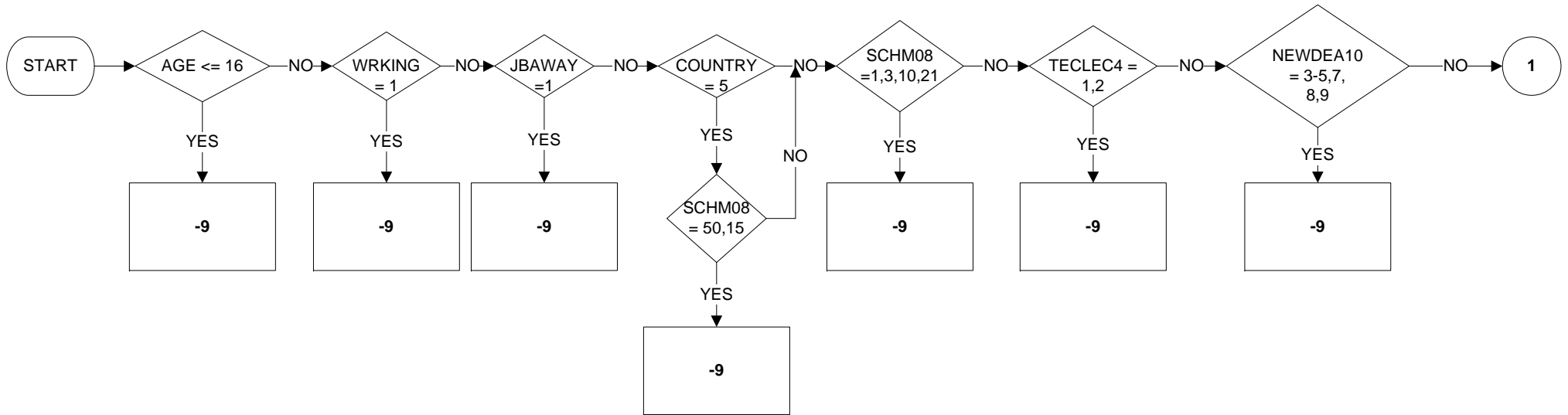

Uses:

- AGE
- WRKING
- JBAWAY
- COUNTRY
- SCHM08
- TECLEC4
- NEWDEA10
- OWNBUS
- RELBUS
- YTETMP
- YTETJB
- EVERWK
- REFWKY
- REFWKM
- LEFTYR
- LEFTM

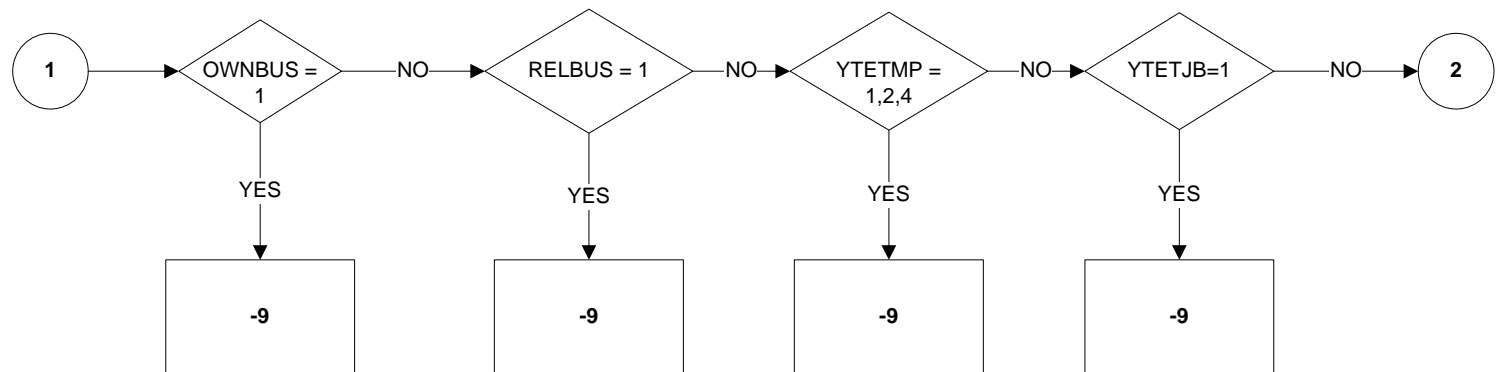

WNLEFT11 - When left last job (2 of 4)

Valid from January 2011

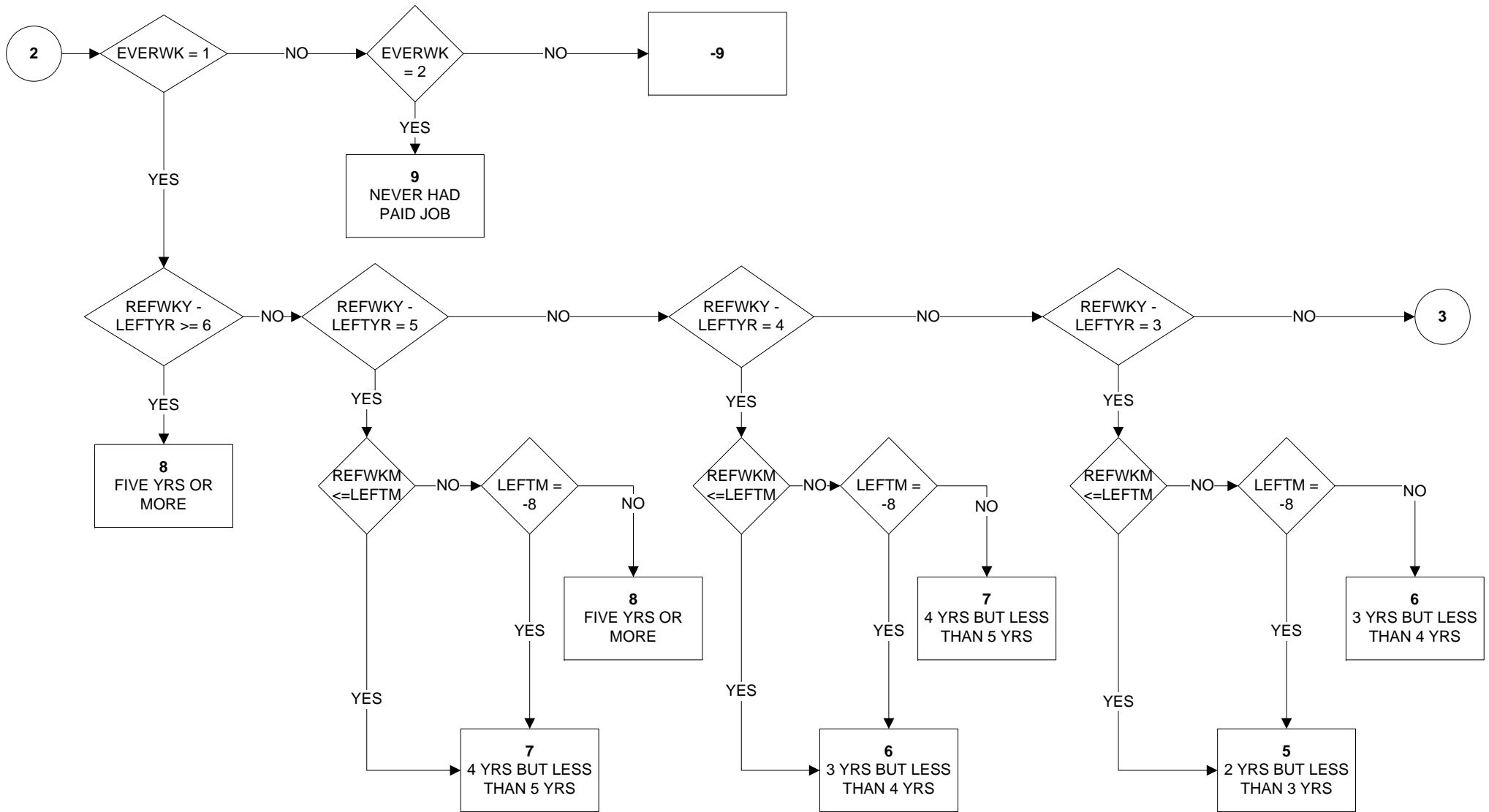

WNLEFT11 - When left last job (3 of 4)

Valid from January 2011

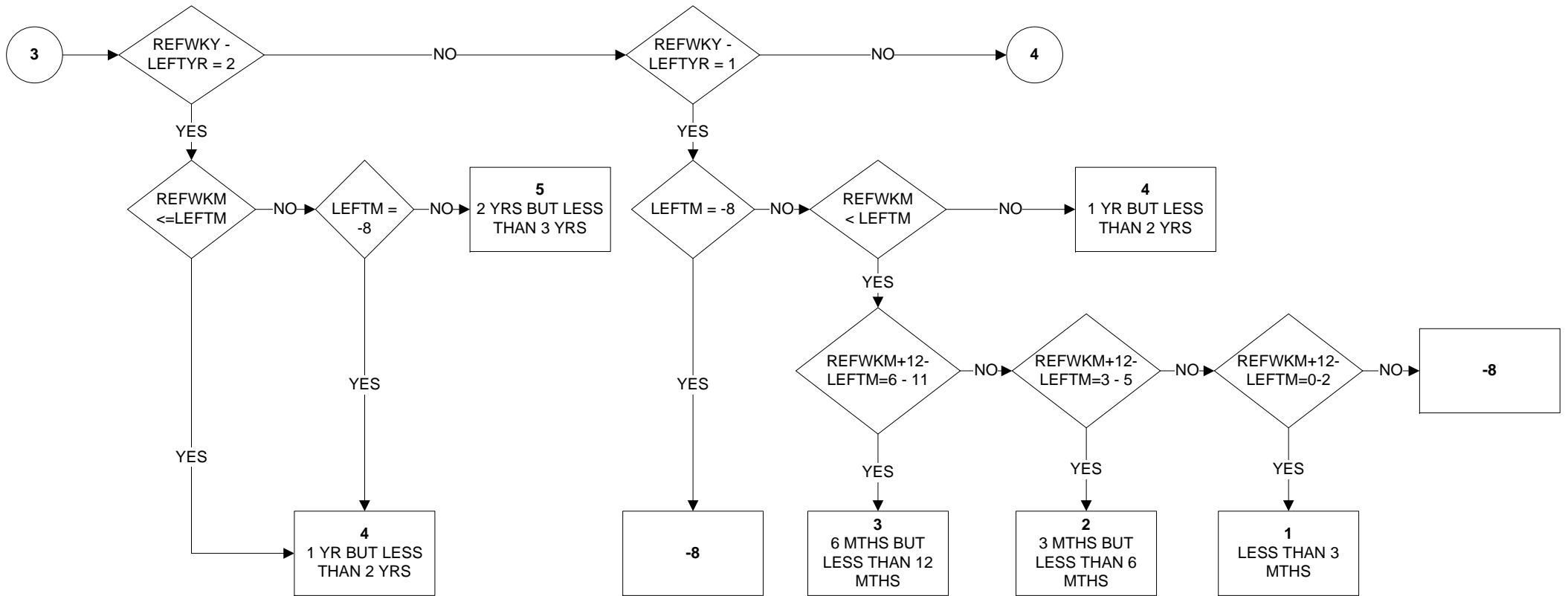

WNLEFT11 - When left last job (4 of 4)

Valid from January 2011

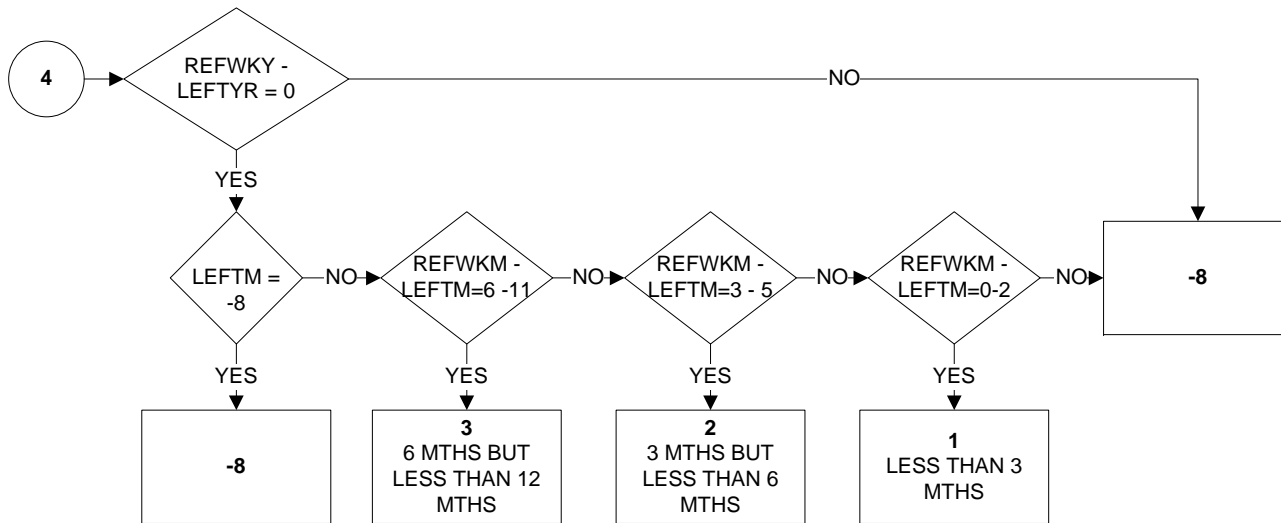

KEY:

- 1 Less than 3 months
- 2 3 months but less than 6 months
- 3 6 months but less than 12 months
- 4 1 year but less than 2 years
- 5 2 years but less than 3 years
- 6 3 years but less than 4 years
- 7 4 years but less than 5 years
- 8 5 years or more
- 9 Never had a paid job
- 8 No Answer
- 9 Not Applicable

XDISDDA - Unadjusted DDA disabled

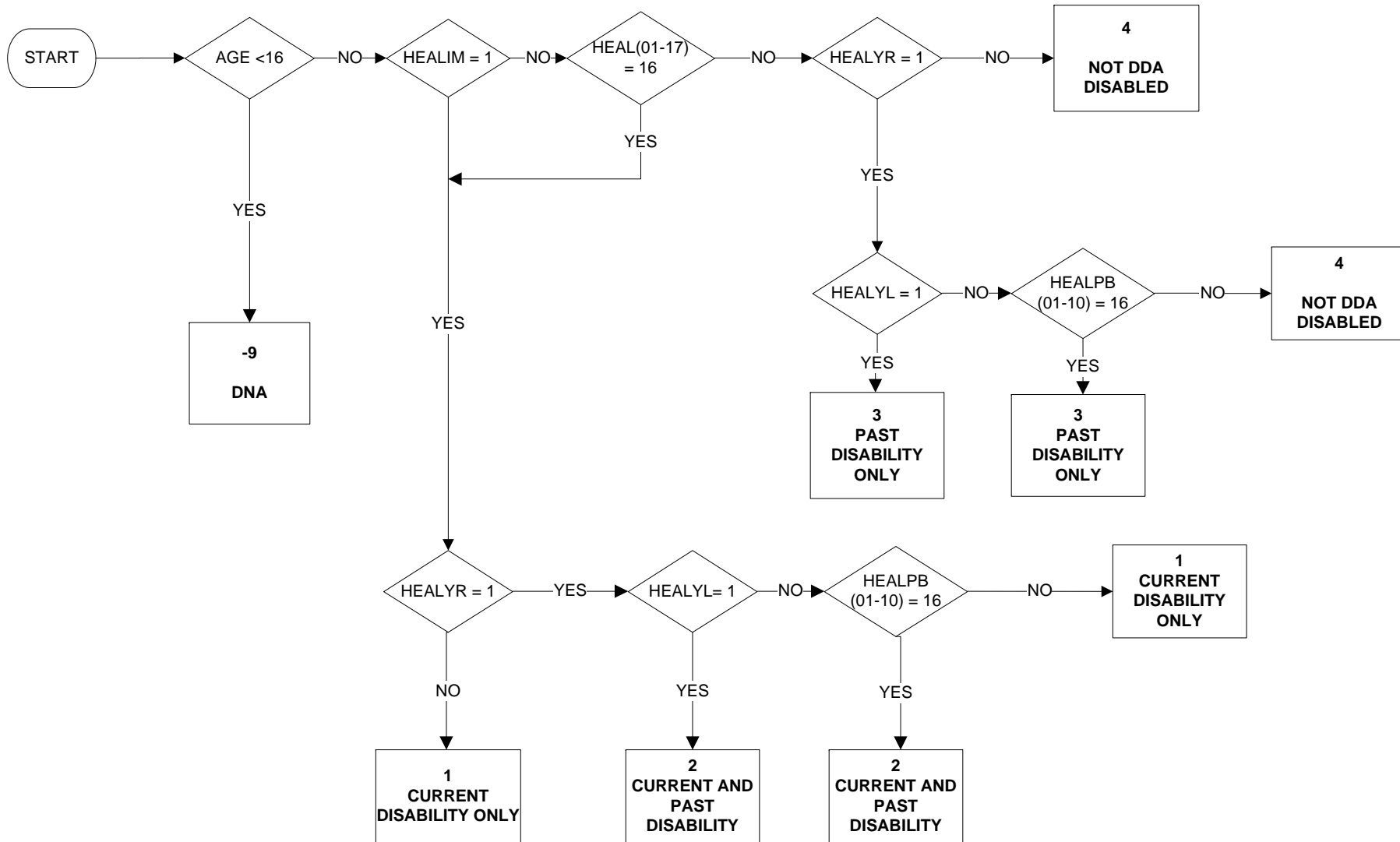

XTPBN09(1-9) – Type of benefit being claimed (reported)

