

**HOUSEHOLD AND FAMILY DERIVED VARIABLES**

AOFL16.....	4	HDPCH15.....	23	HNIWSTU.....	46
AOFL19.....	5	HDPCH18.....	24	HNMF1664.....	47
AOHL16.....	6	HDPCH19.....	25	HNMF5964.....	48
AOHL19.....	7	HDPCH4.....	26	HNNOWK05.....	49
AYFL16.....	8	HEACOMB .....	27	HNOTSTUD.....	50
AYFL19.....	9	HEAHEAD.....	28	HNPENX.....	51
AYHL16.....	10	HEAWIFE.....	29	HNPENY.....	52
AYHL19.....	11	HHTYPE6.....	30	HNPTIME.....	53
CAIND.....	12	HLDCMP6X.....	33	HNUNEMP.....	54
FAMSIZE.....	13	HLDCMP6Y.....	36	HNWOTH.....	55
FDPCH15.....	14	HNEMP.....	39	RELHFU.....	56
FDPCH16.....	15	HNFTIME.....	40	RELHRP6.....	59
FDPCH19.....	16	HNFTSTUD.....	41	SMSXFU.....	61
FDPCH2.....	17	HNINAC05.....	42	TOTFU.....	62
FDPCH4.....	18	HNIWDSC.....	43	TOTNUM.....	63
FDPCH9.....	19	HNIWFAM.....	44		
FUTYPE6.....	20	HNIWSKD.....	45		

## **PERSON AND INCOME DERIVED VARIABLES**

AGEGRP.....	65	NOLODONT.....	135	SOC2KL.....	173
BEDS.....	66	NOLOFAM.....	136	SOC2KM.....	174
CIGSMK1.....	67	NOLOLONG.....	137	SRCINCBEN.....	175
CRYOX7.....	68	NOLONOT.....	138	SRCINCCHBEN.....	176
CURED.....	80	NOLOOTH.....	139	SRCINCCEARN.....	177
ETHCEN15.....	81	NOLORET.....	140	SRCINCEMPP.....	178
ETHCEN6.....	83	NOLOSTUD.....	141	SRCINCINTRST.....	179
FTPT.....	84	NOLOTEMP.....	142	SRCINCINVEST.....	180
FTPTW.....	86	NOLOWAIT.....	143	SRCINCIS.....	181
GRSBDIHS.....	87	NSSECM.....	144	SRCINCNONE.....	182
GRSWKAPS.....	89	NSSECMJ.....	145	SRCINCOTHER.....	183
HHLDATBD.....	91	NSSEC3.....	146	SRCINCOTHREG.....	184
HHLDATWK.....	93	NUMCH18.....	147	SRCINCPERP.....	185
HRP.....	94	PUBLICR.....	148	SRCINCRENT.....	186
ILODEFR.....	95	QUALAPP.....	149	SRCINCSELF.....	187
INDC07L.....	96	QUALCHCR(1-4).....	150	SRCINCSTPEN.....	188
INDC07M.....	97	QUALGOV.....	152	SRCINCTAXC.....	189
INDD07L.....	98	QUALLEIS.....	153	SRCINCTBEN.....	190
INDD07M.....	99	QUALNONE.....	154	SRCINCTEARN.....	191
INDE07L.....	100	QUALOTH.....	155	SRCINCTINTRST.....	192
INDE07M.....	101	QUALSCH.....	156	SRCINCTNONE.....	193
INDG07L.....	102	QUALUNI.....	157	SRCINCTOTHREG.....	194
INDG07M.....	103	QUALWRK.....	158	SRCINCTPEN.....	195
INDS07L.....	104	SC2KLMJ.....	159	STUCUR.....	196
INDS07M.....	106	SC2KLMN.....	160	TYPQUALFOR.....	197
INDSC07L.....	108	SC2KMMJ.....	161	TYPQUALNONE.....	198
INDSC07M.....	109	SC2KMMN.....	162	TYPQULPROF.....	199
INECAC05.....	110	SELFBUSPRAC.....	163	TYPQULWORK.....	200
MARDY6.....	114	SELFFRLANCE.....	164	UALADGB.....	201
NATIDB.....	115	SELFOTHER.....	165	UACNTY.....	202
NATIDE.....	116	SELPARTPRC.....	166	UALA.....	210
NATIDI.....	117	SELPDAGNCY.....	167	UALD3.....	221
NATIDOTH.....	118	SELFSOEDIR.....	168	UALDO.....	222
NATIDS.....	119	SELFSUBCONT.....	169	WNLEFT2.....	224
NATIDW.....	120	SELFWRKSELF.....	170	MF1559.....	227
NATOX7.....	121	SEXID.....	171	MF1664.....	228
NOLOBEL.....	134	SIDFTFNEW.....	172		

# HOUSEHOLD AND FAMILY DERIVED VARIABLES

**AOFL16 - Age of oldest dependent child in family <16**

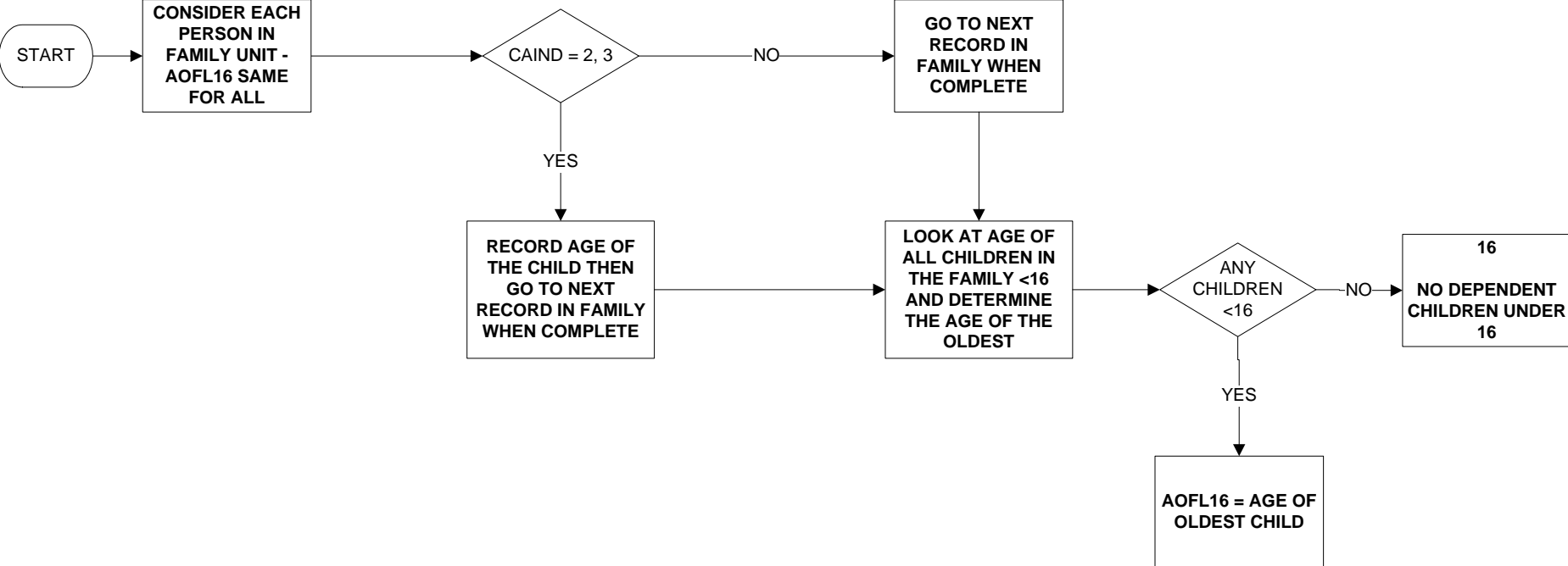

**AOFL19 - Age of oldest dependent child in family <19**

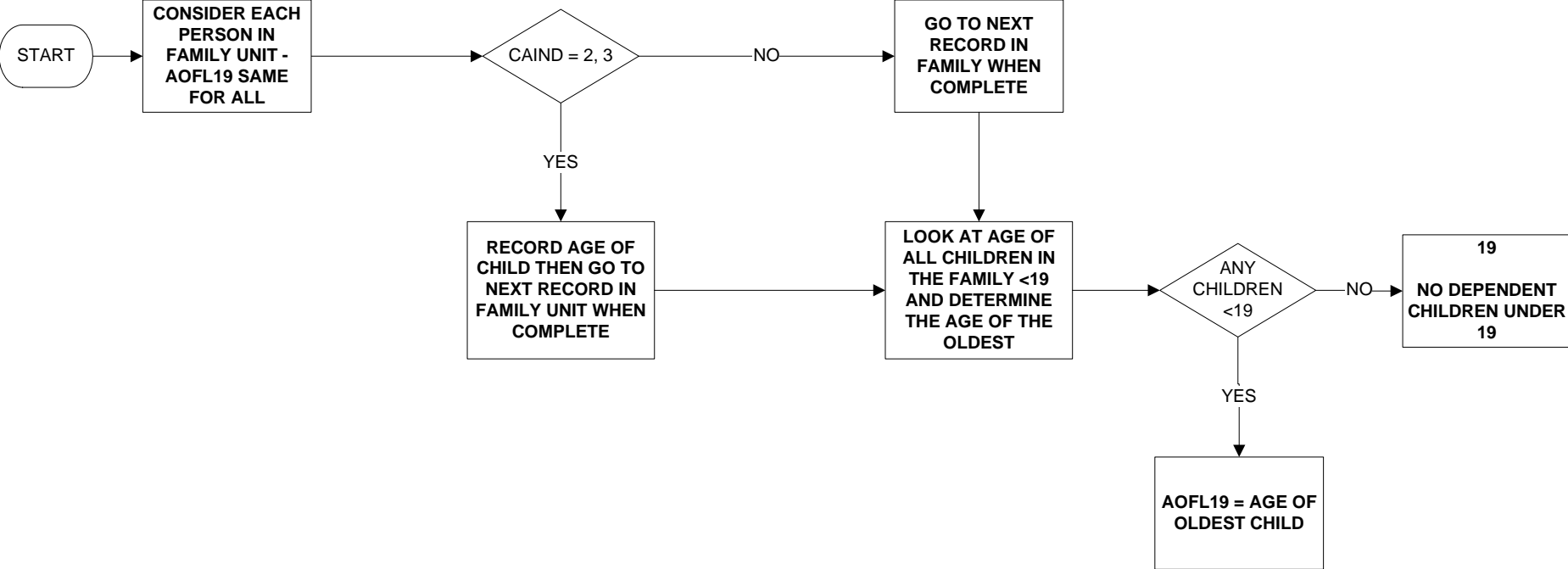

**AOHL16 - Age of oldest dependent child in household <16**

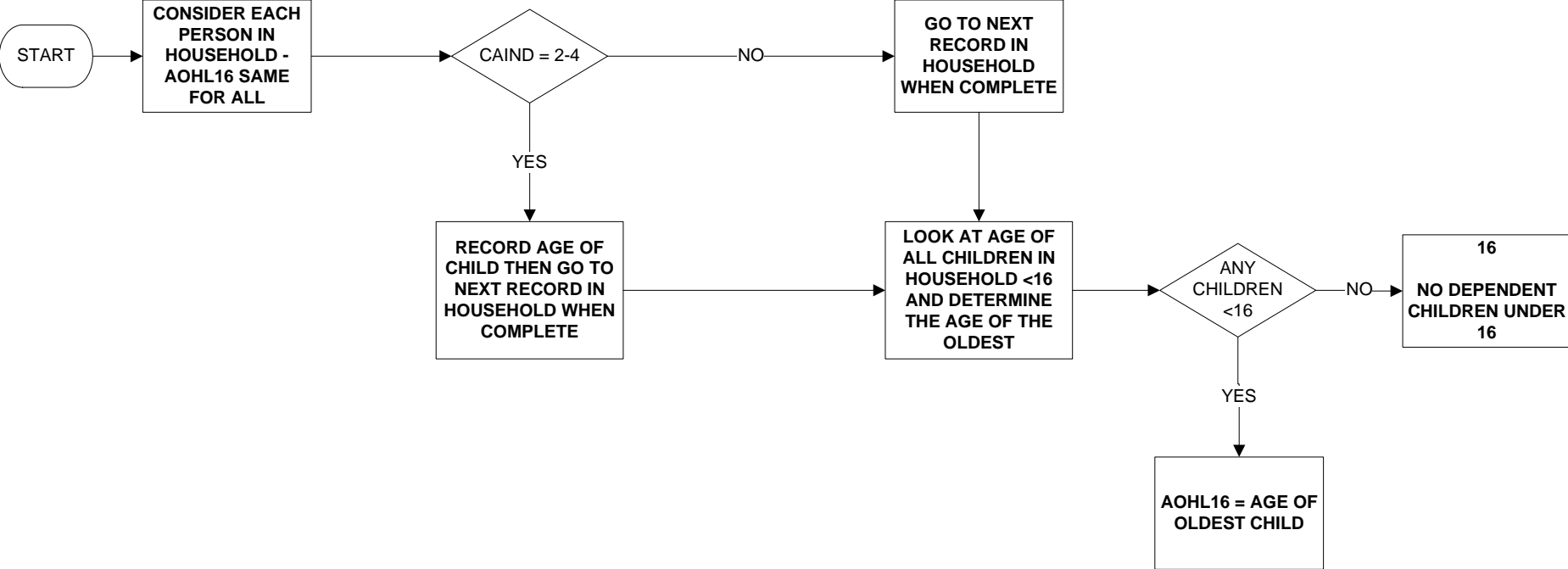

**AOHL19 - Age of oldest dependent child in household <19**

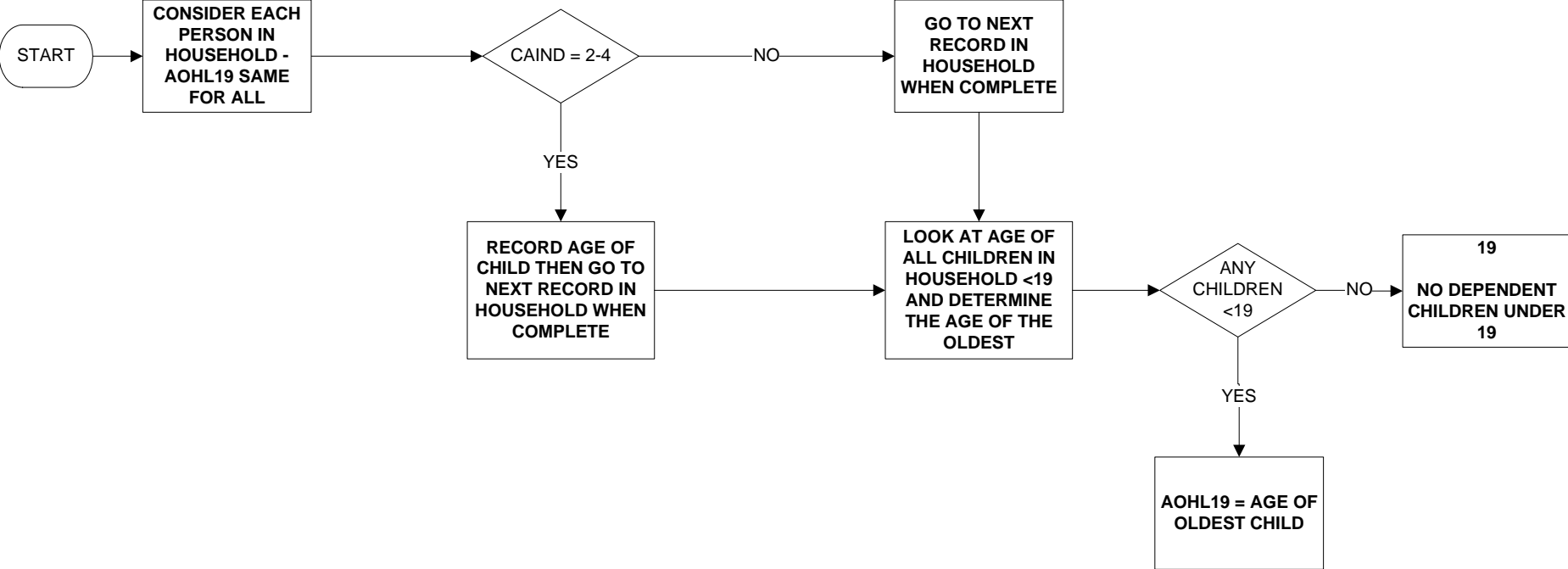

**AYFL16 - Age of youngest dependent child in family <16**

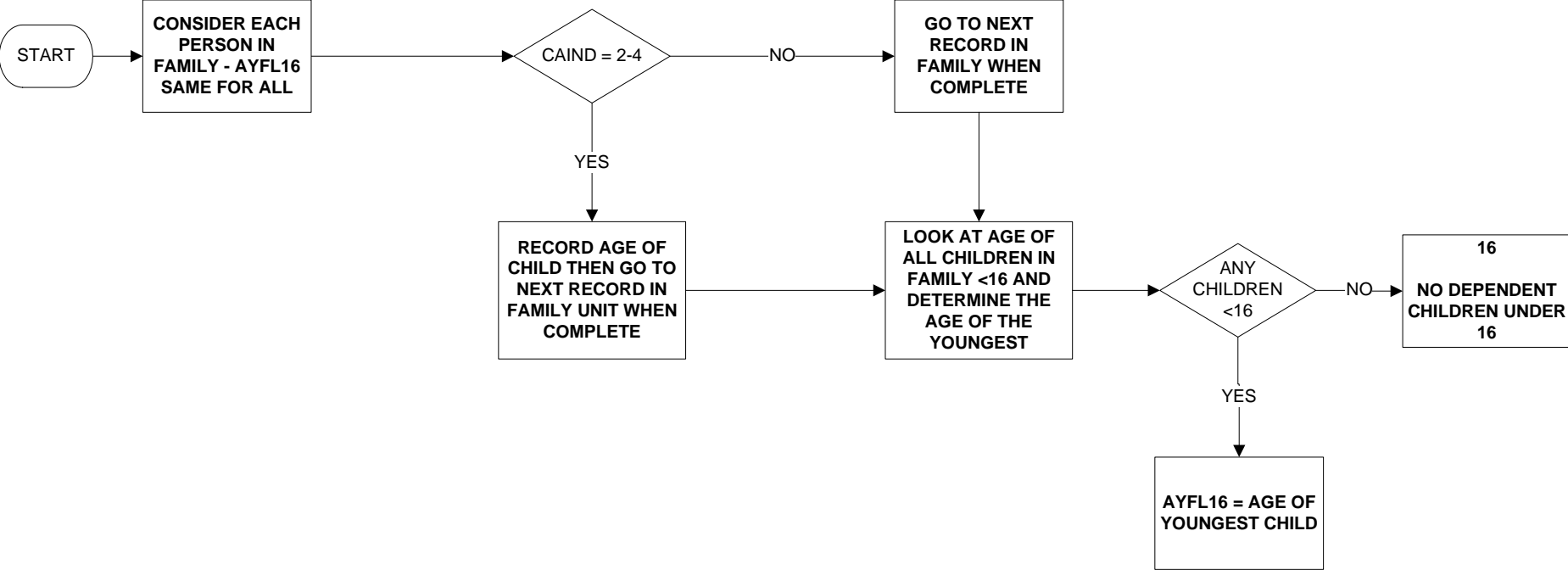



**AYFL19 - Age of youngest dependent child in family <19**

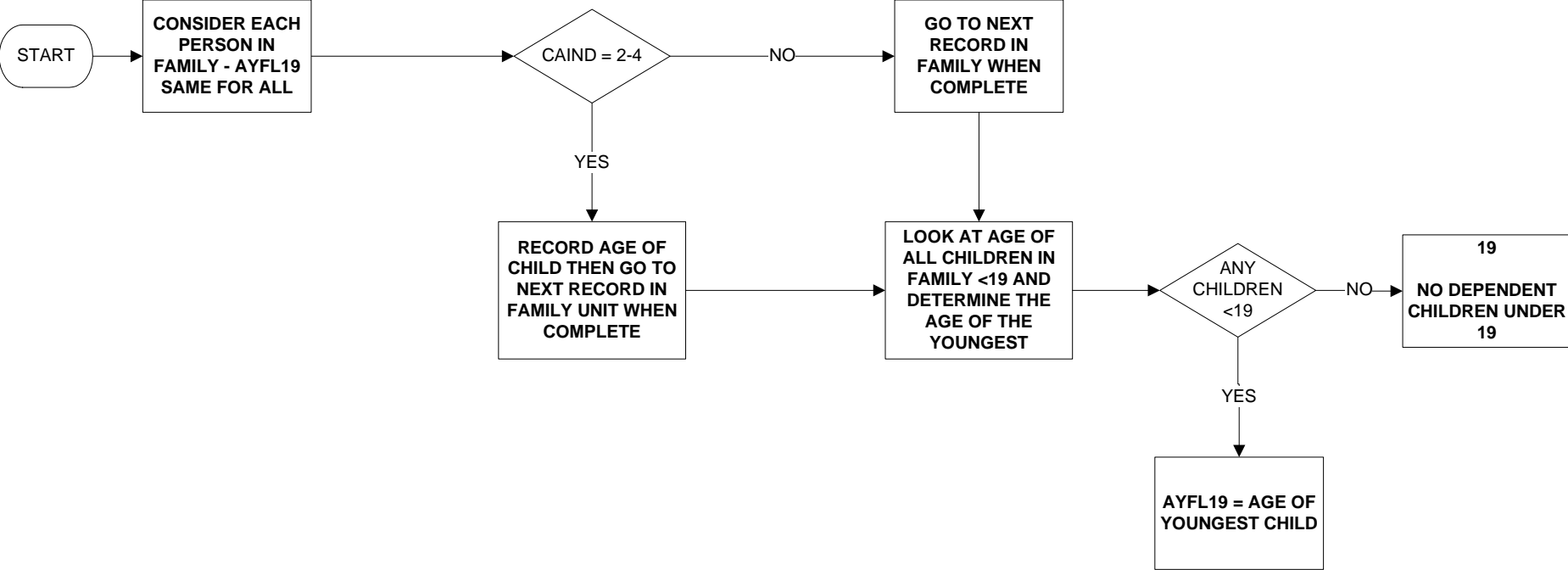

**AYHL16 - Age of youngest dependent child in household <16**

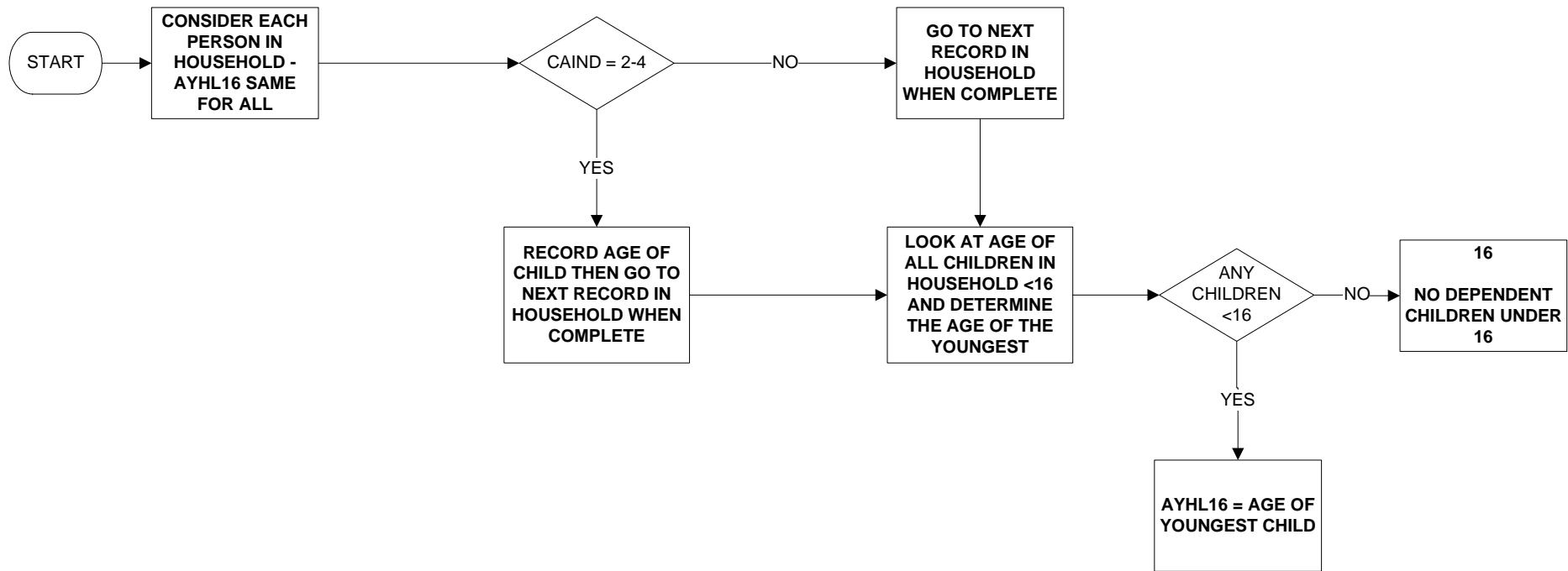

**AYHL19 - Age of youngest dependent child in household <19**

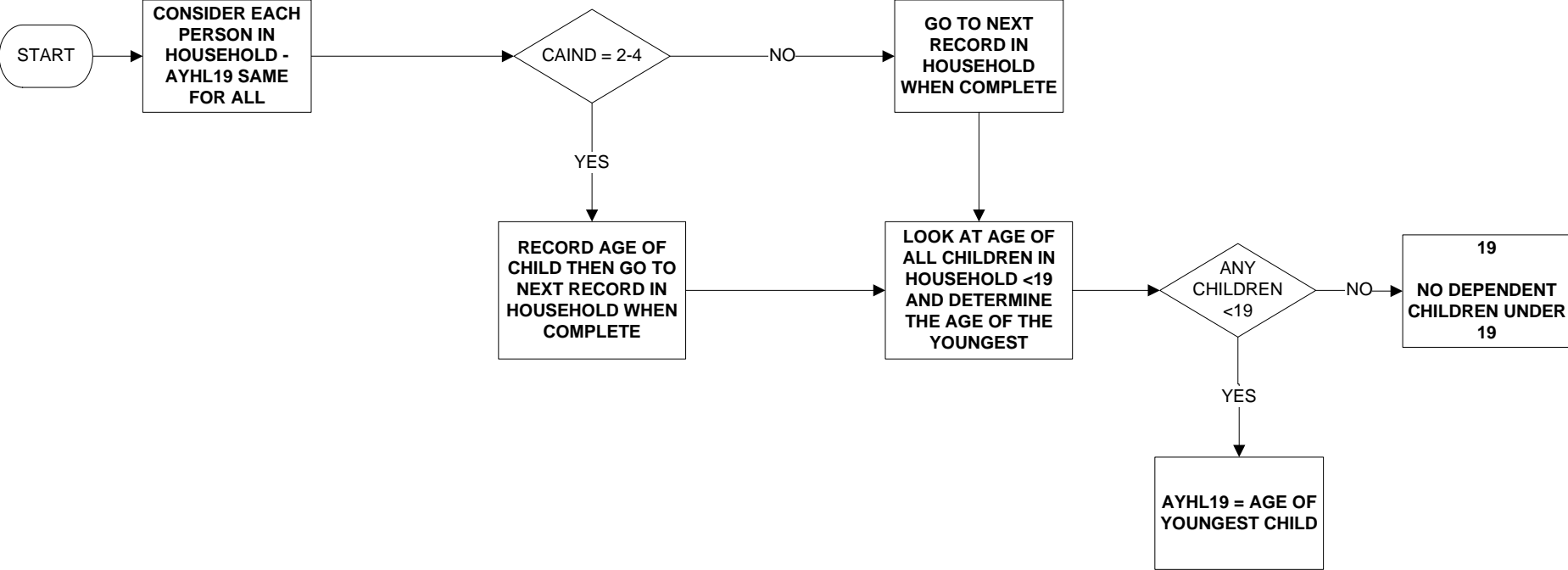

**CAIND - Child/Adult indicator**

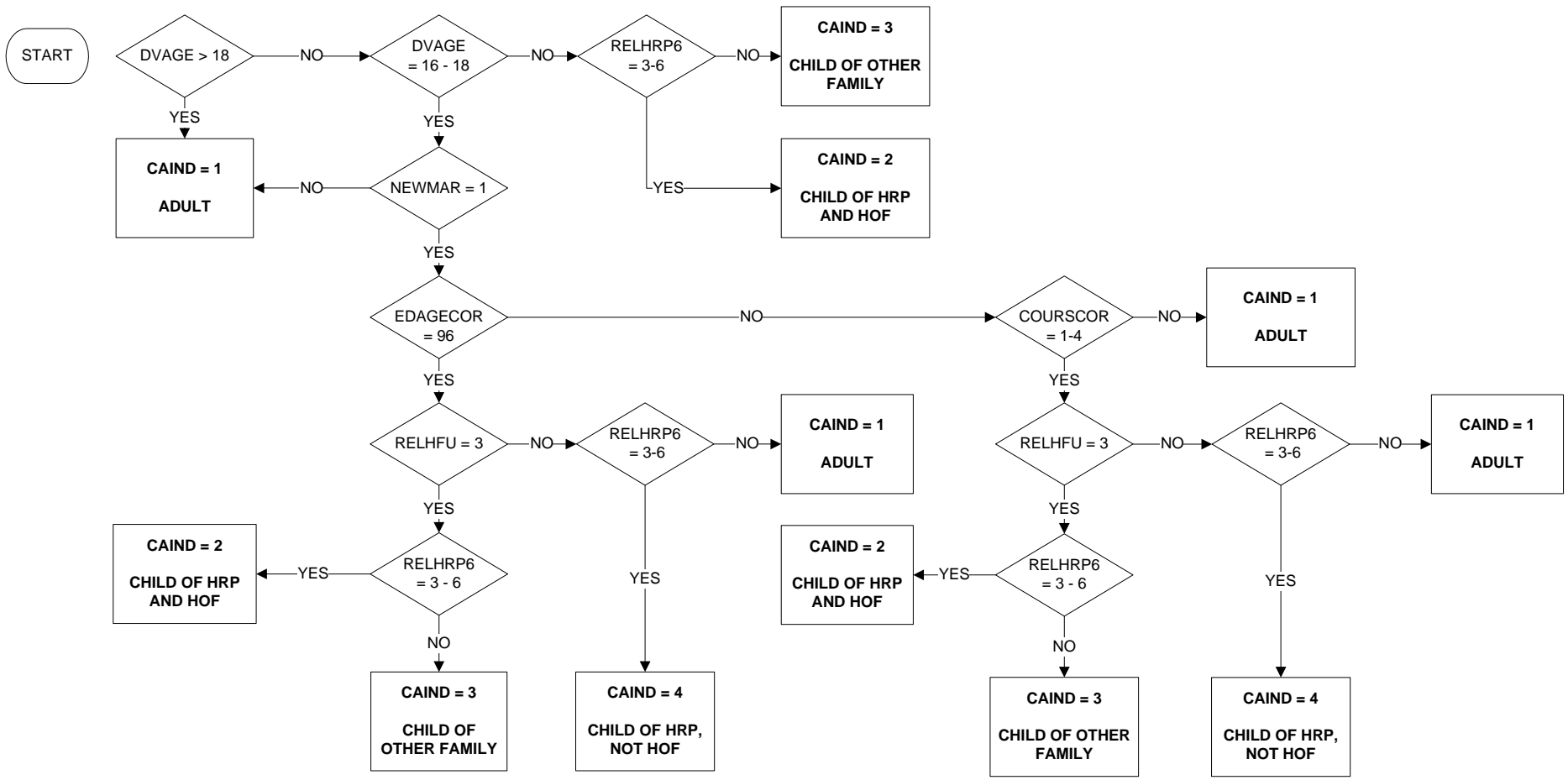

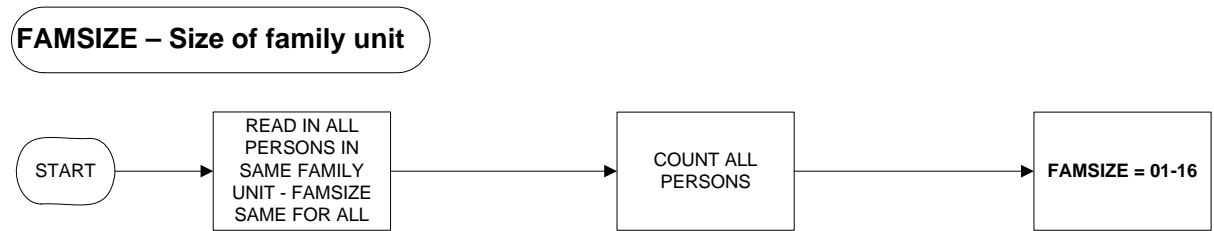

IF THERE ARE 'N' FAMILY UNITS IN THE HOUSEHOLD THERE WILL BE 'N' VALUES FOR FDPCH19 IN THAT HOUSEHOLD

**FDPCH15 - Number of children in family aged 10-15**

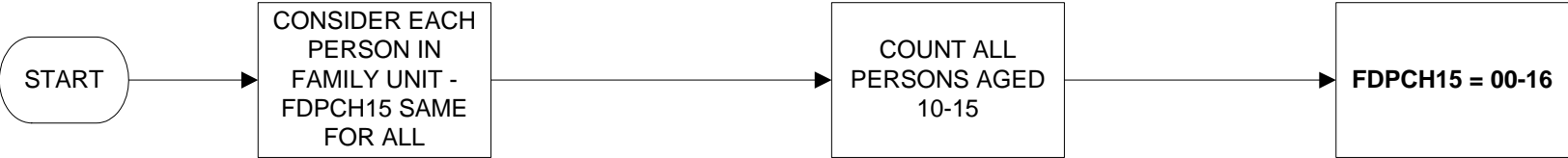

**FDPCH16 - Number of dependent children in family aged <16**

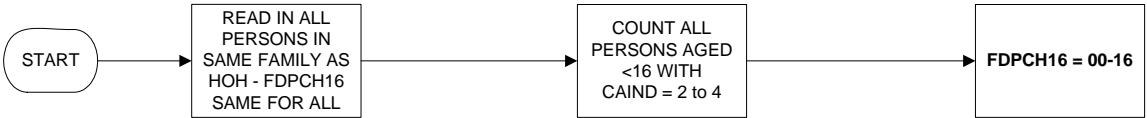

IF THERE ARE 'N' FAMILY UNITS IN THE HOUSEHOLD  
THERE WILL BE 'N' VALUES FOR FDPCH16 IN THAT  
HOUSEHOLD

**FDPCH19 - Number of dependent children in family aged <19**

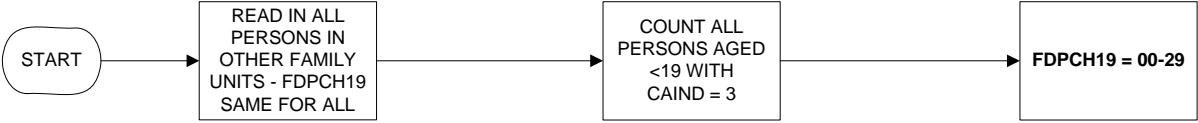
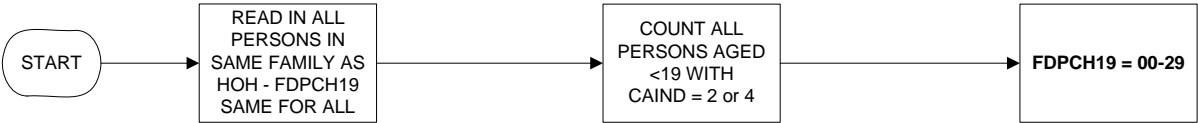

IF THERE ARE 'N' FAMILY UNITS IN THE HOUSEHOLD THERE WILL BE 'N' VALUES FOR FDPCH19 IN THAT HOUSEHOLD



**FDPCH2 - Number of children in family aged <2**

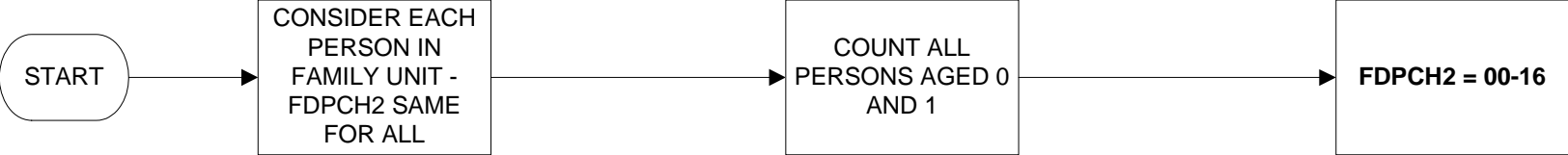

**FDPCH4 - Number of children in family aged 2 - 4**

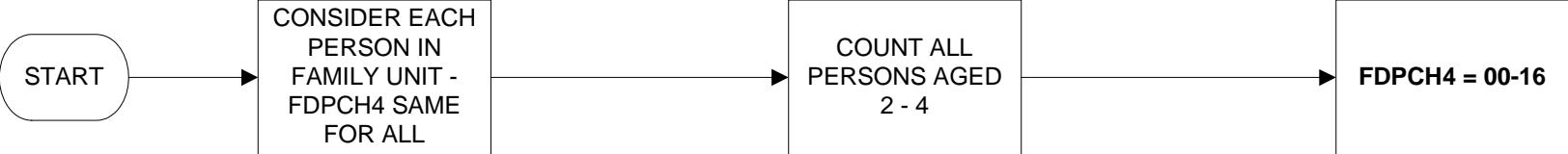

**FDPCH9 - Number of children in family aged 5 - 9**

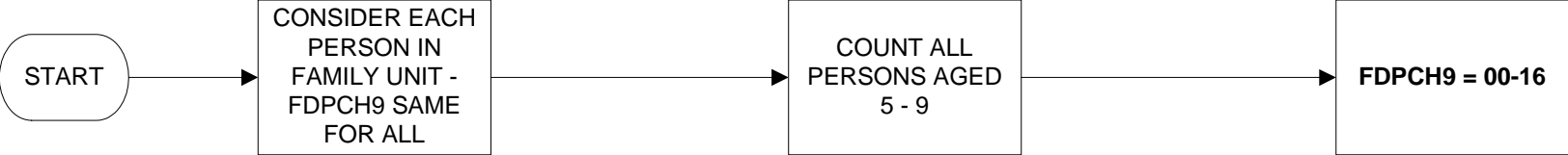

**FUTYPE6 - Type of family unit (1 of 3)**

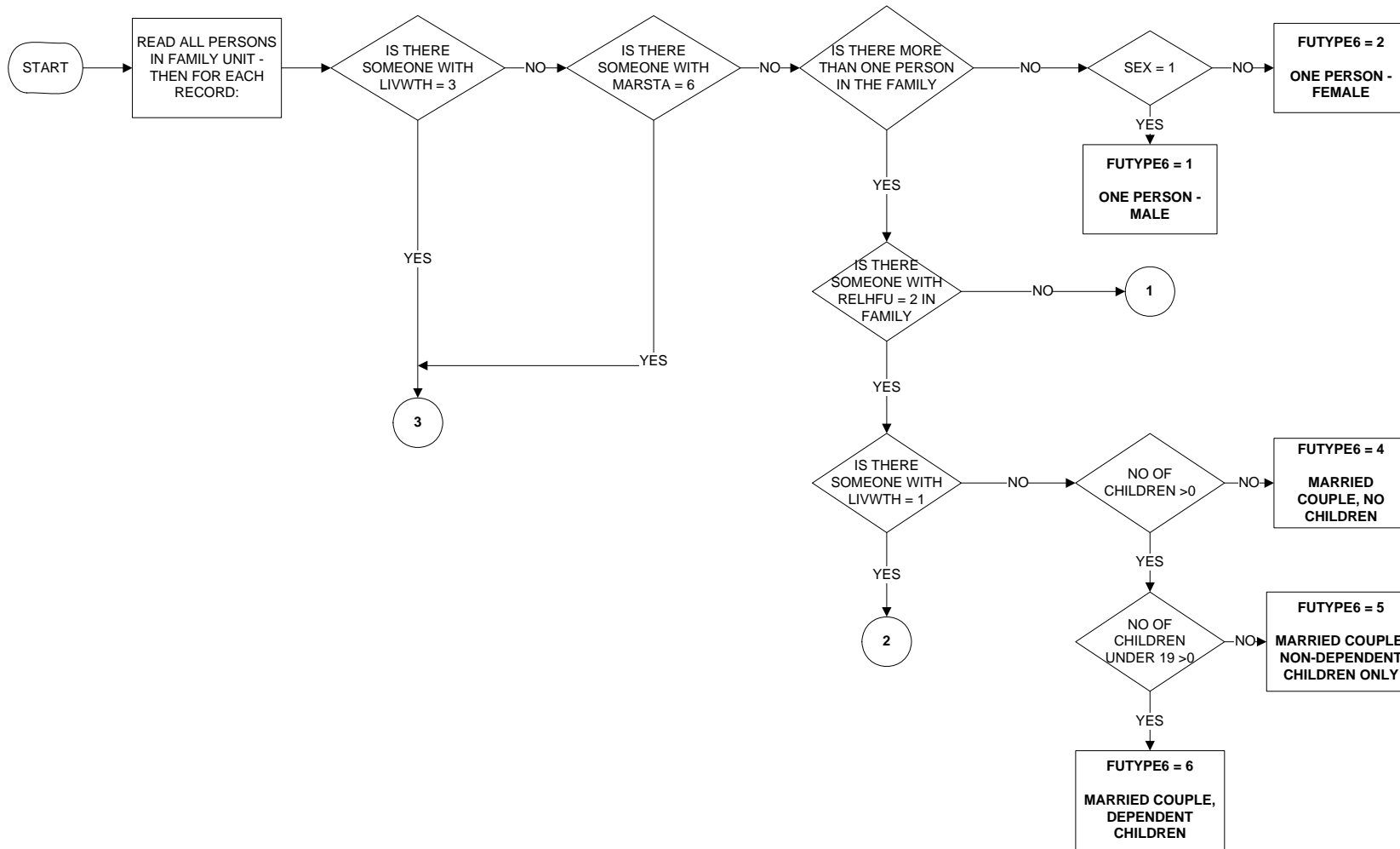

**FUTYPE6 - Type of family unit (2 of 3)**

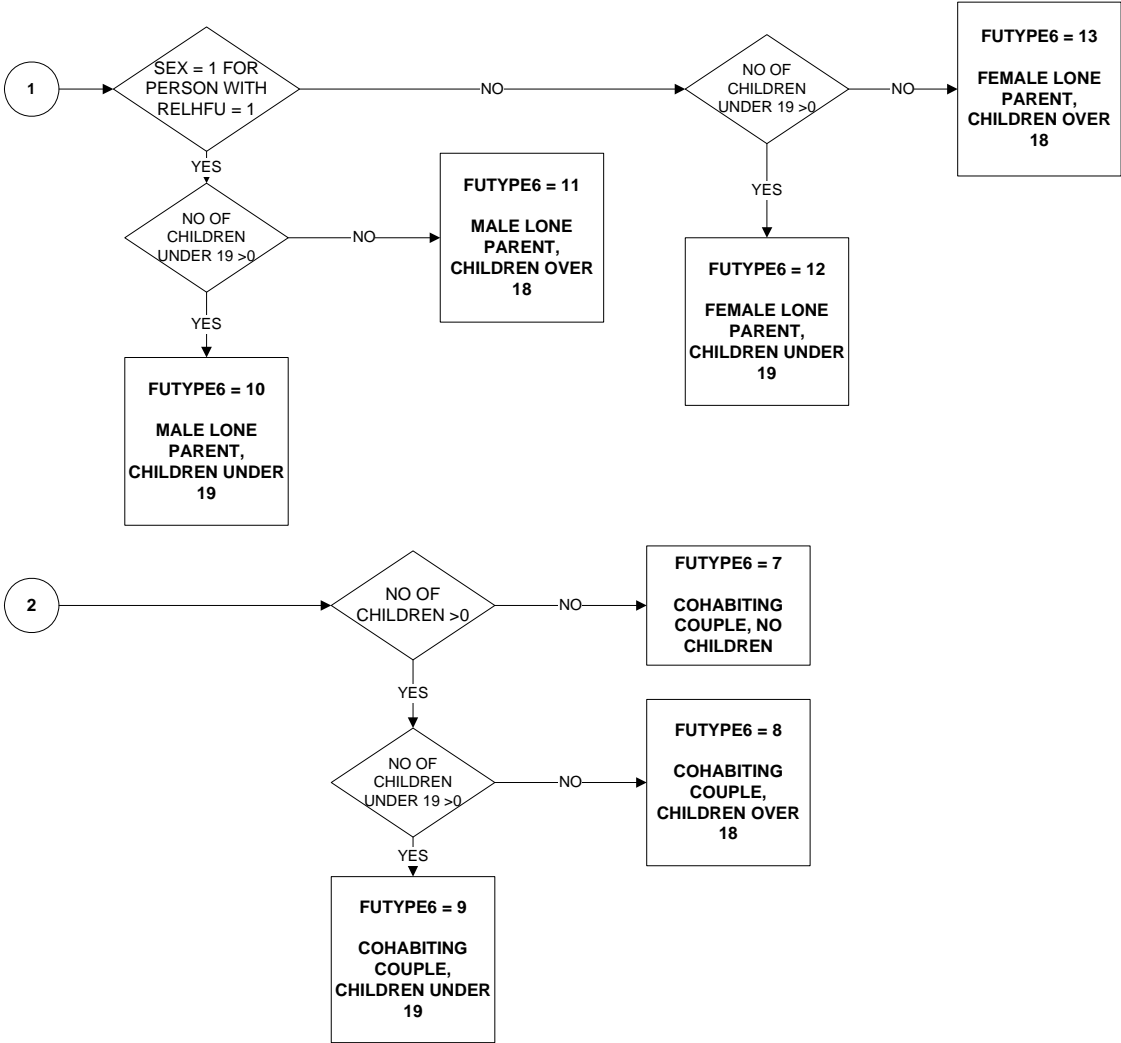

**FUTURE6 - Type of family unit (3 of 3)**

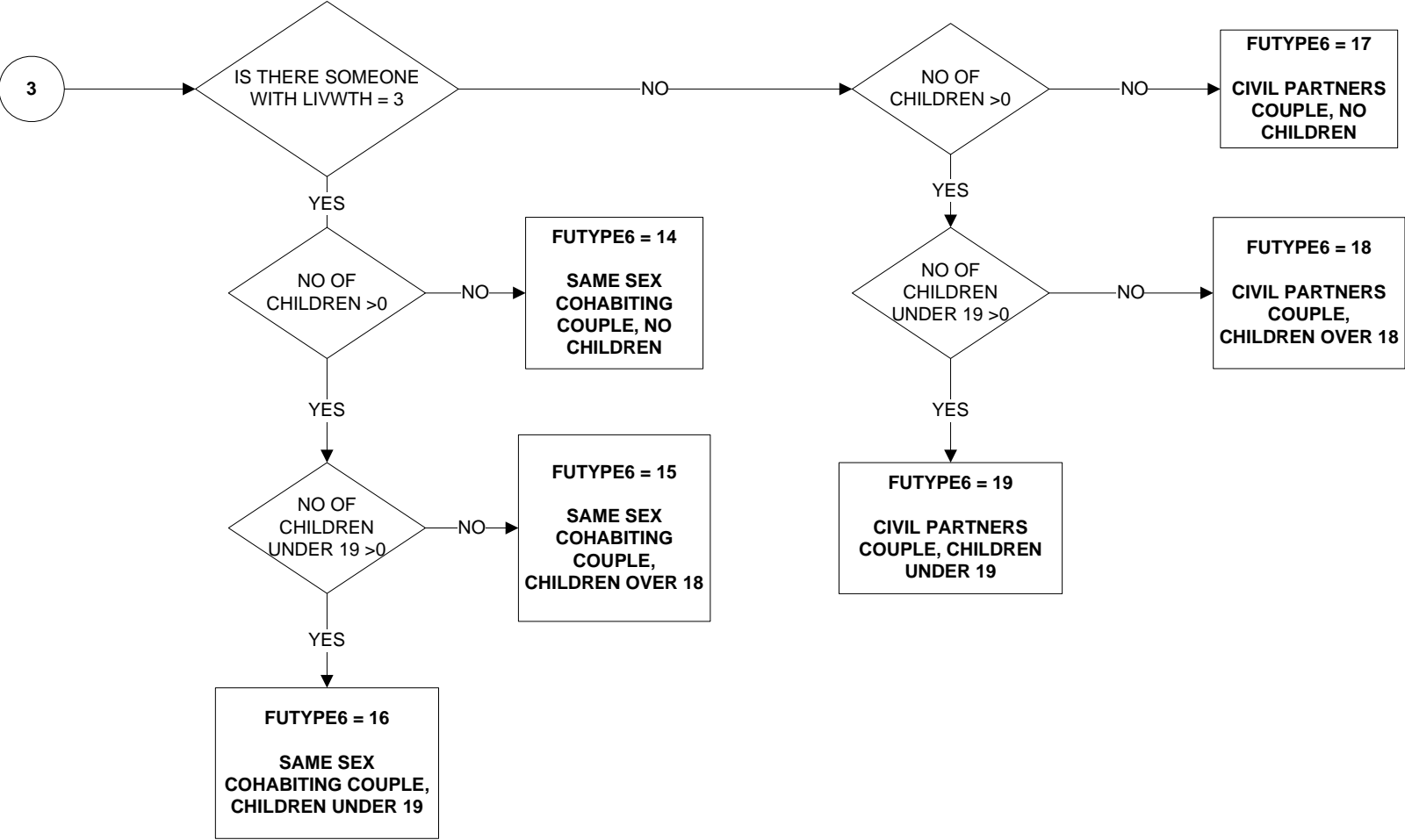

**HDPCH15 - Number of people in household aged between 5 and 15 years**

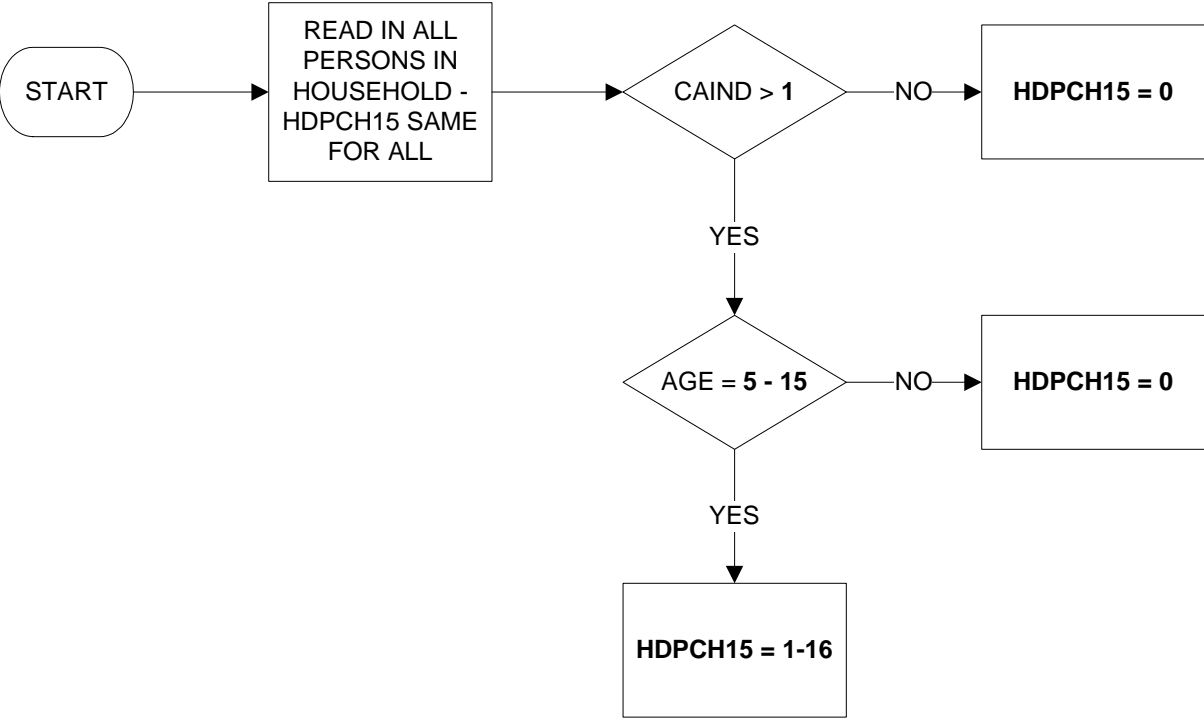

**HDPCH18 - Number of people in household aged between 16 and 18 years**

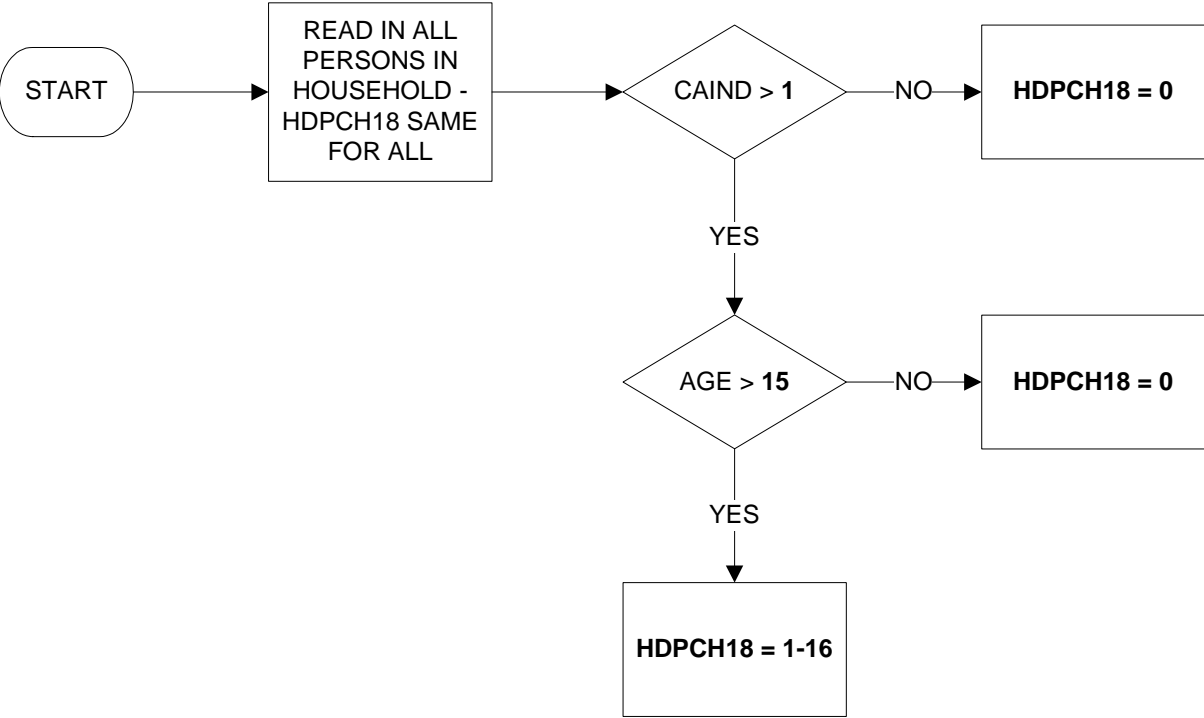



**HDPCH19 - Number of dependent children in household <19**

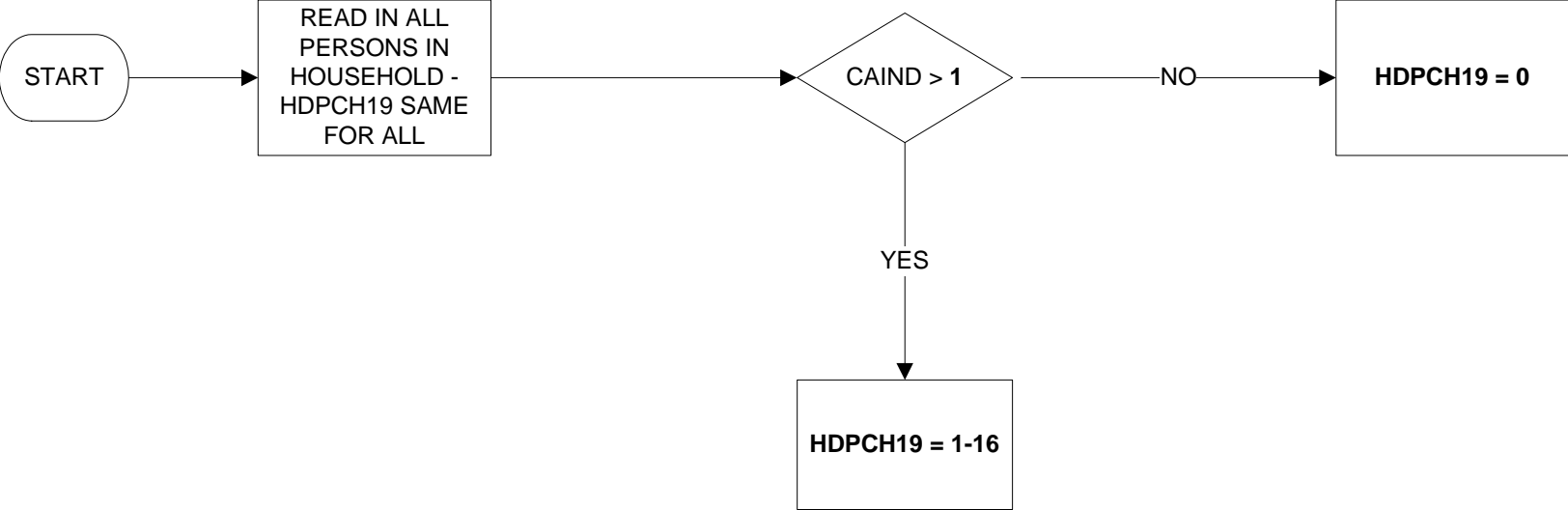

**HDPCH4 - Number of people in household aged 4 years or less**

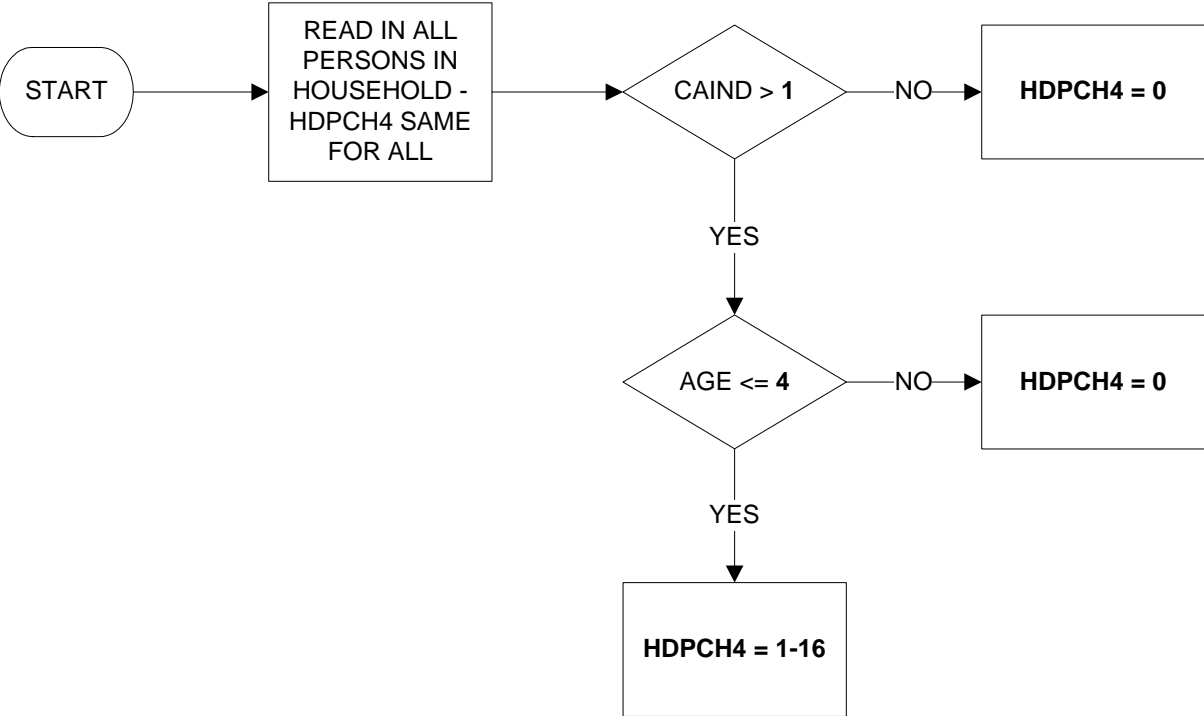

**HEACOMB – Household economic activity**



**HEAHEAD - Economic activity of head of family unit**

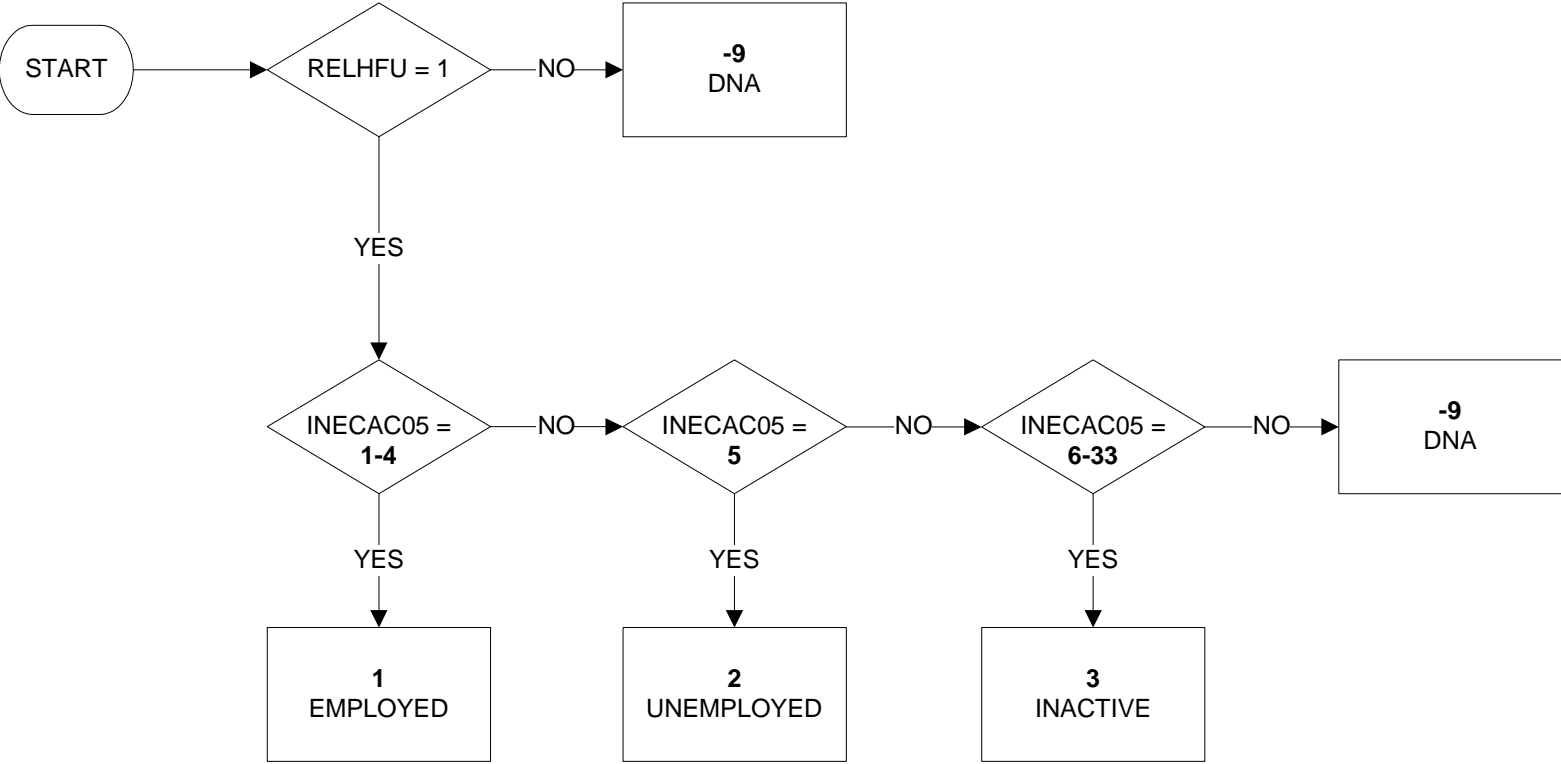

**HEAWIFE - Economic activity of wife of family unit**

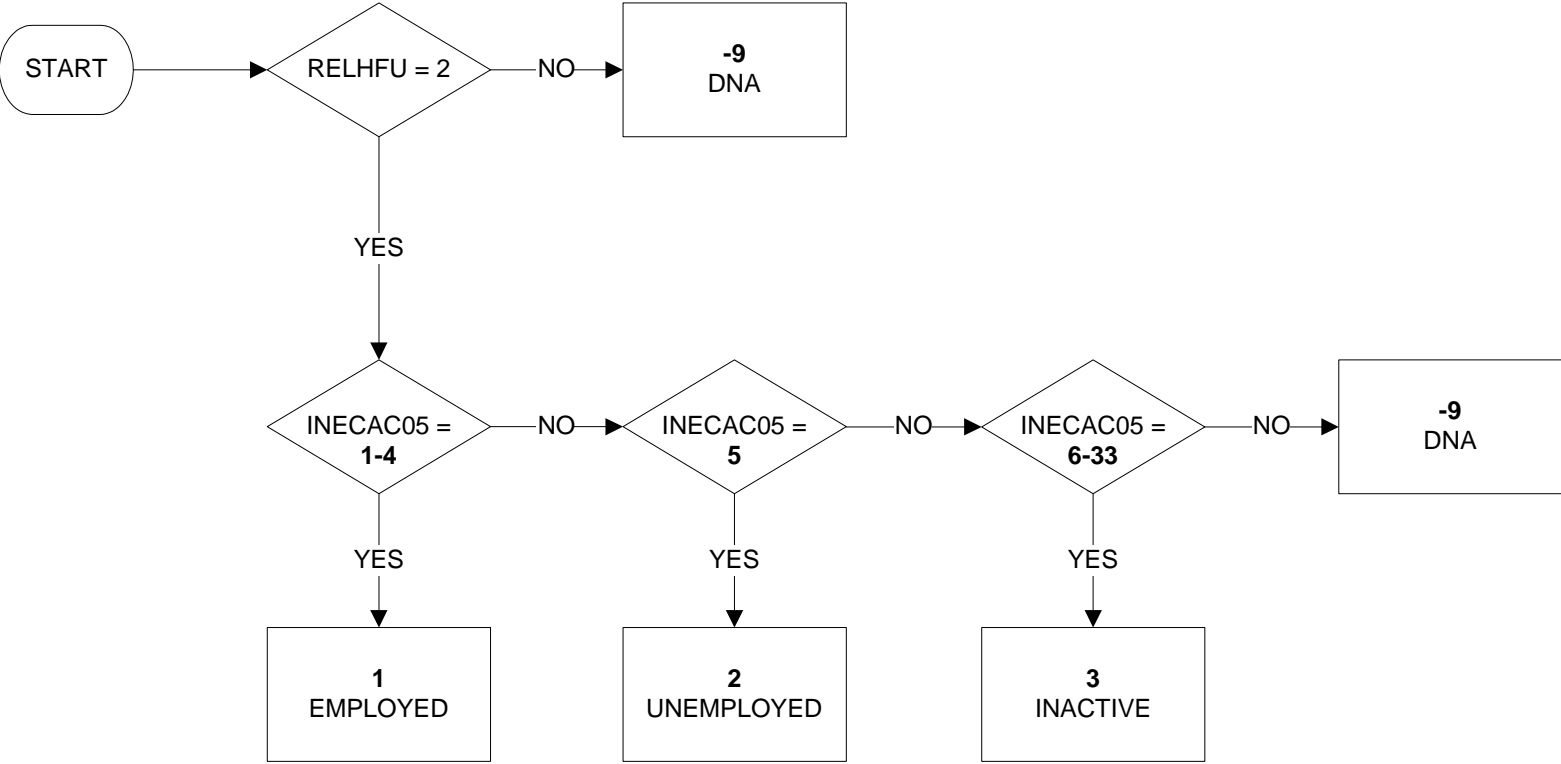

**HHTYPE6 - Type of household (full) (1 of 3)**

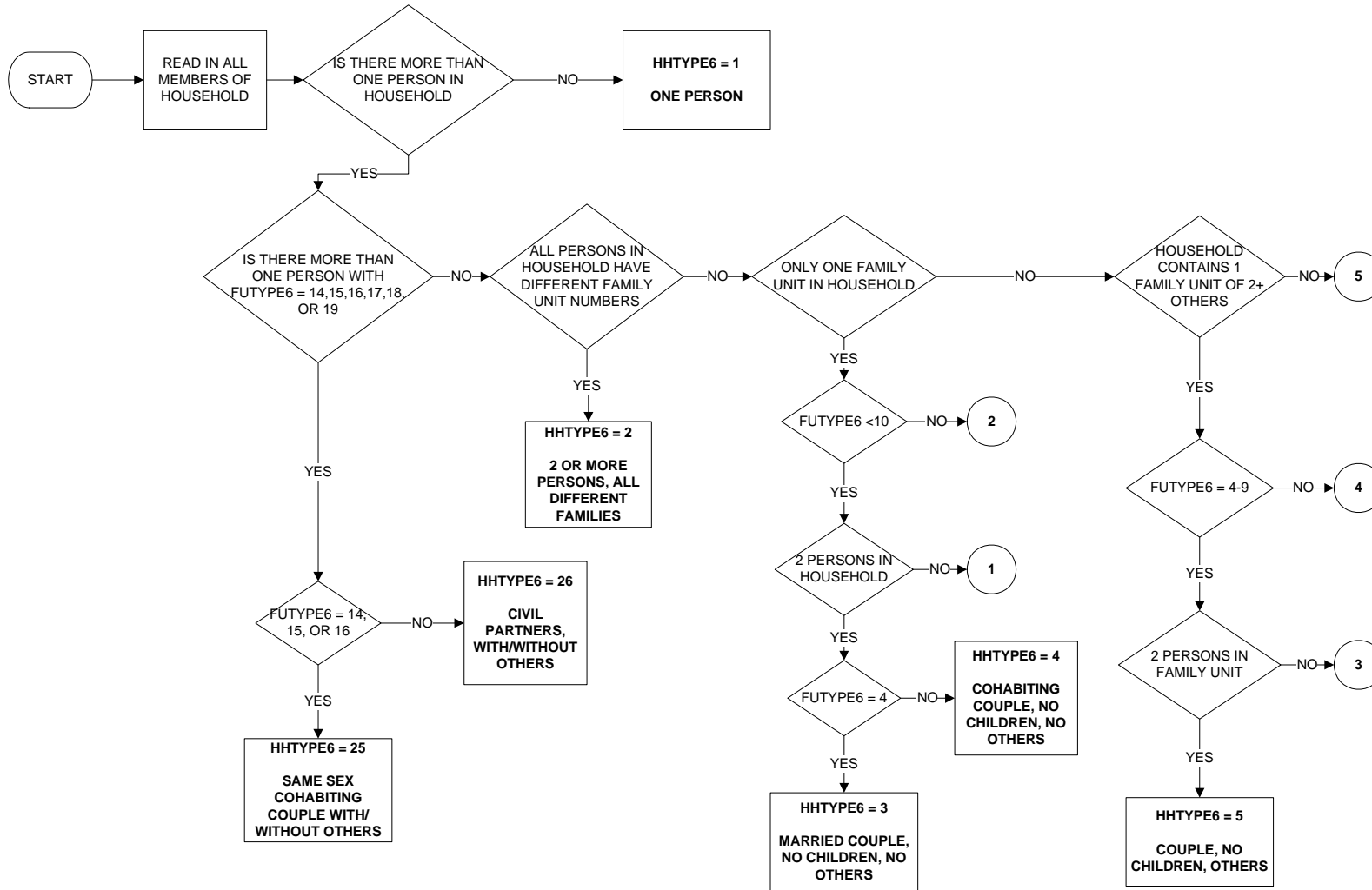

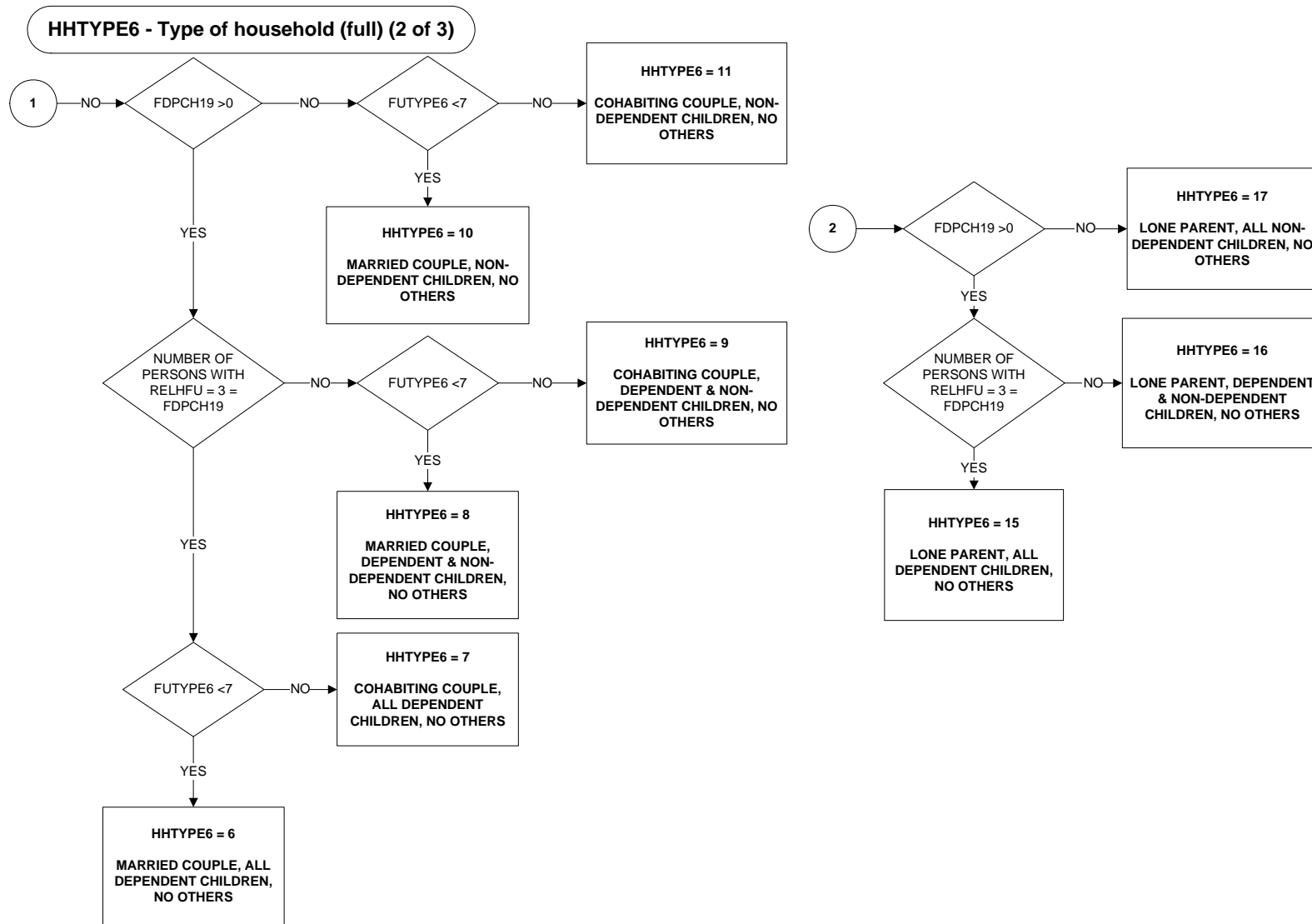

**HHTYPE6 - Type of household (full) (3 of 3)**

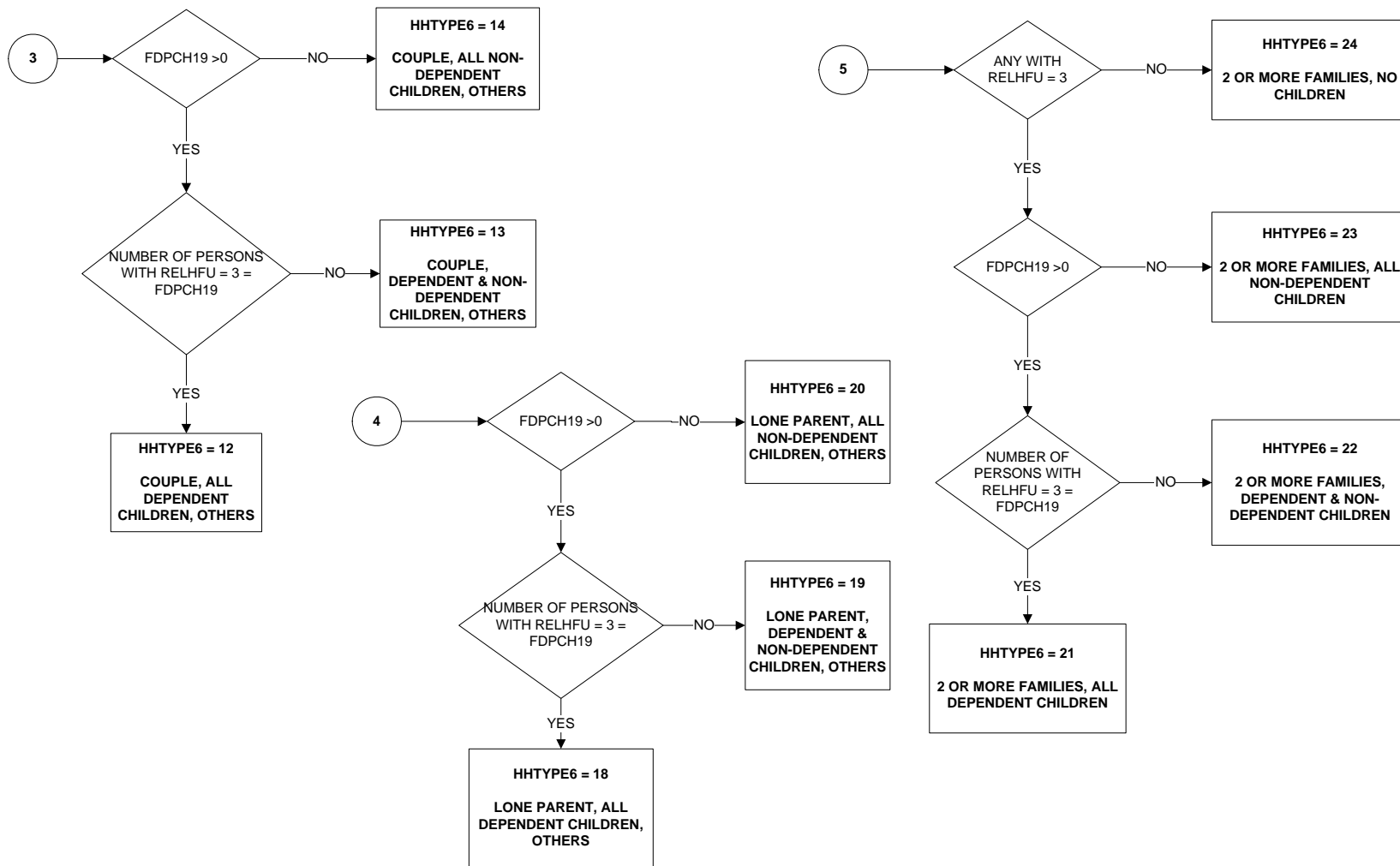



**HLDCMP6X - Composition of adults and children in household (1 of 3)**

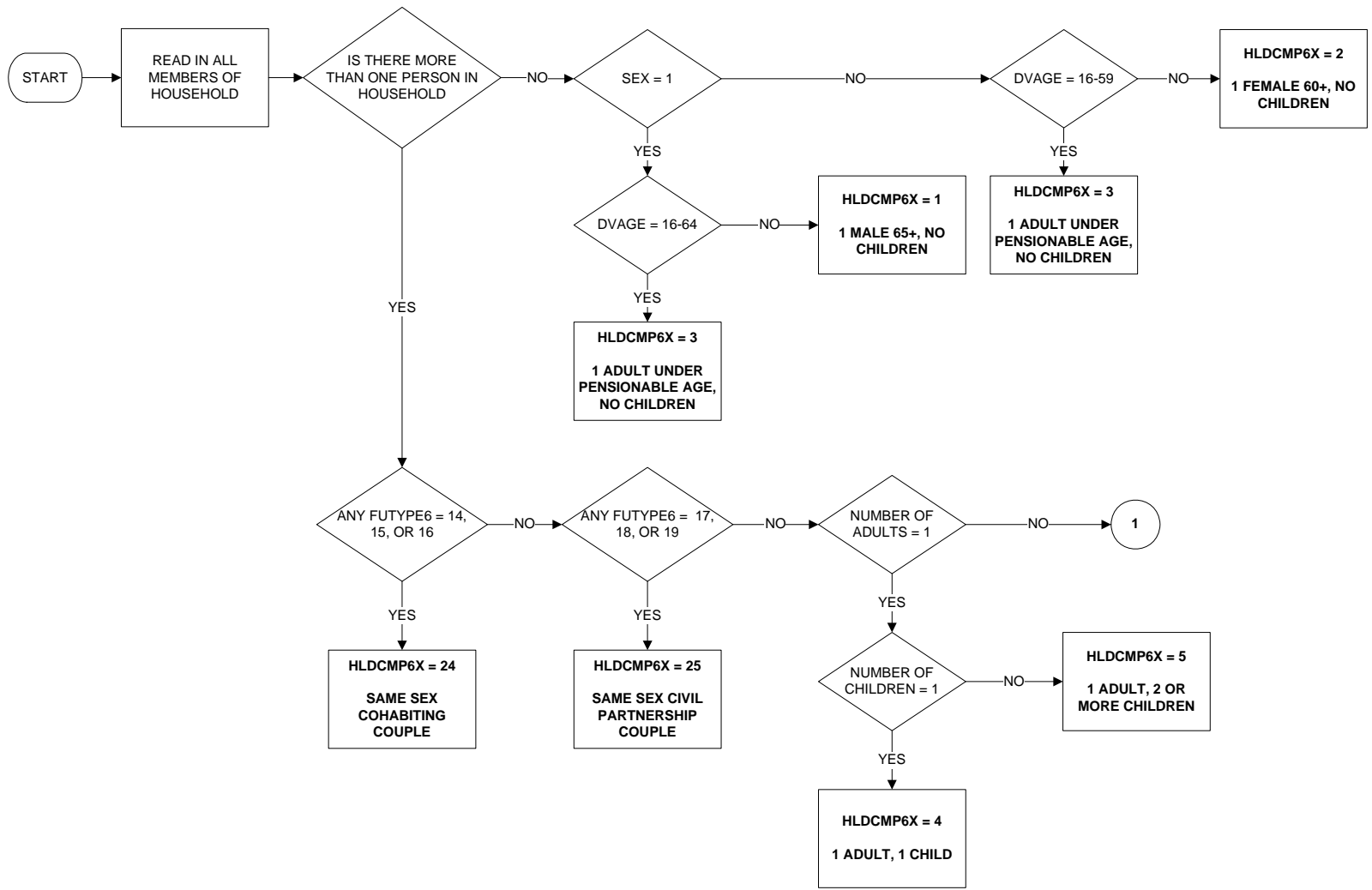

**HLDCMP6X - Composition of adults and children in household (2 of 3)**

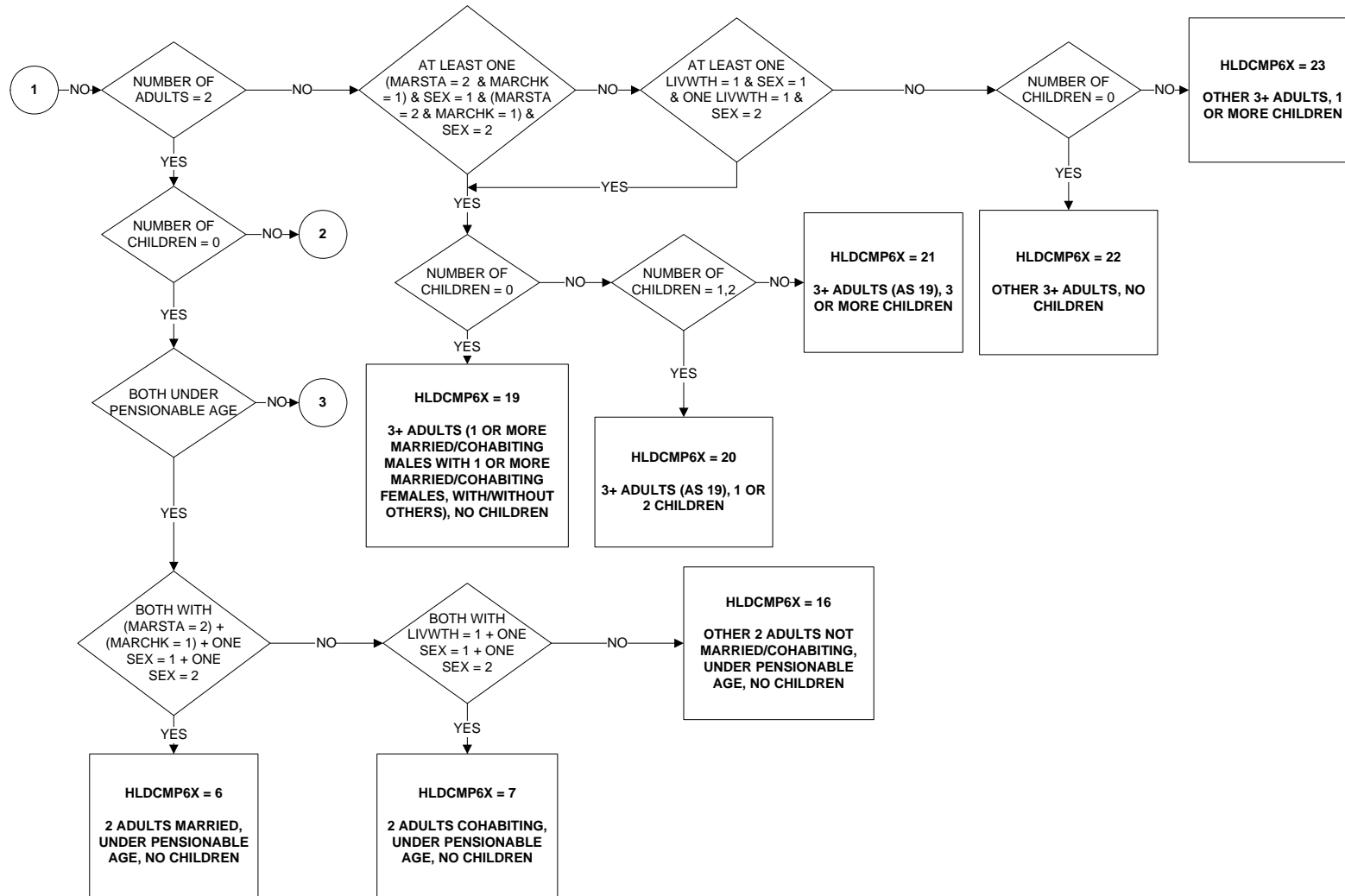

**HLDCMP6X - Composition of adults and children in household (3 of 3)**

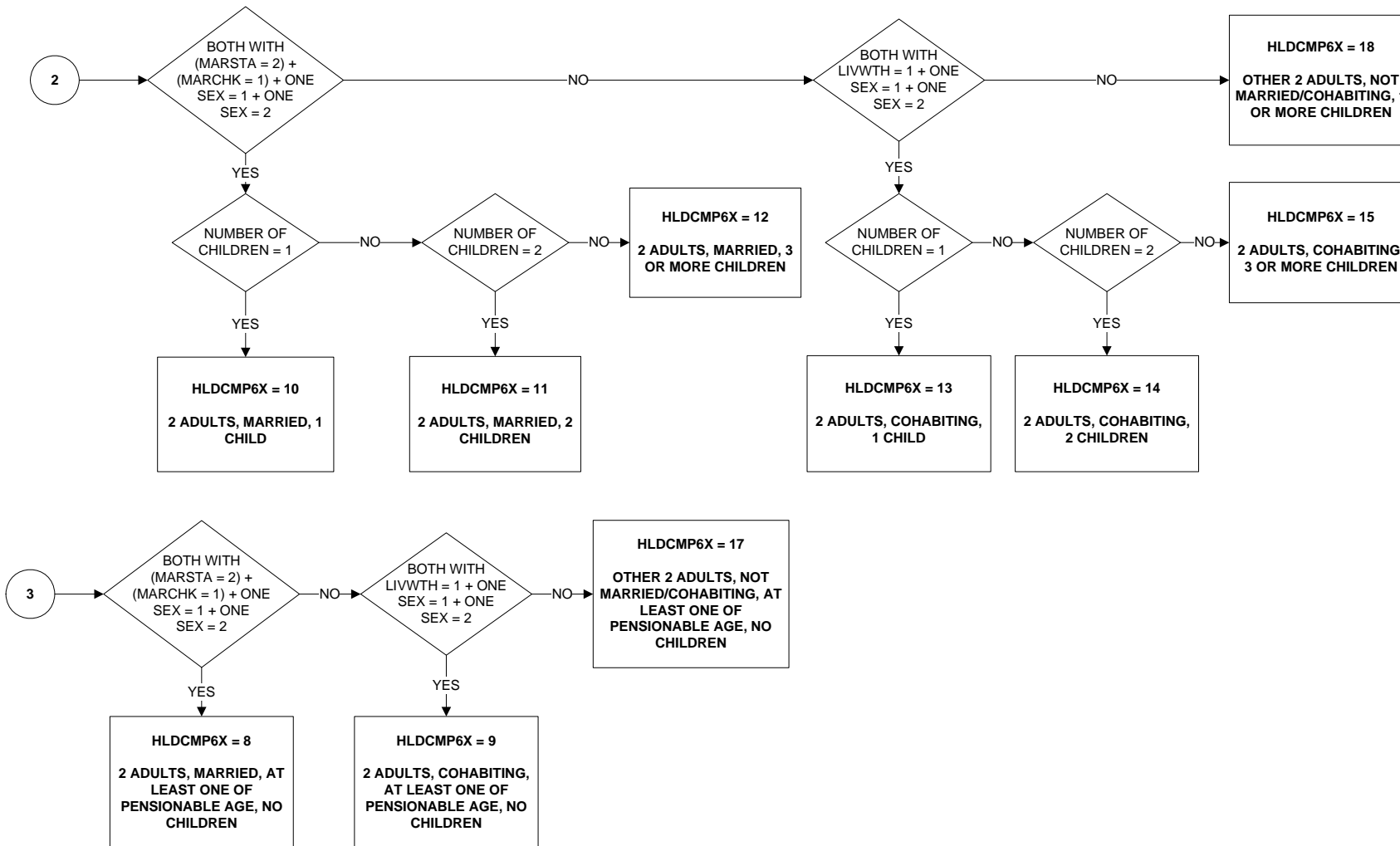

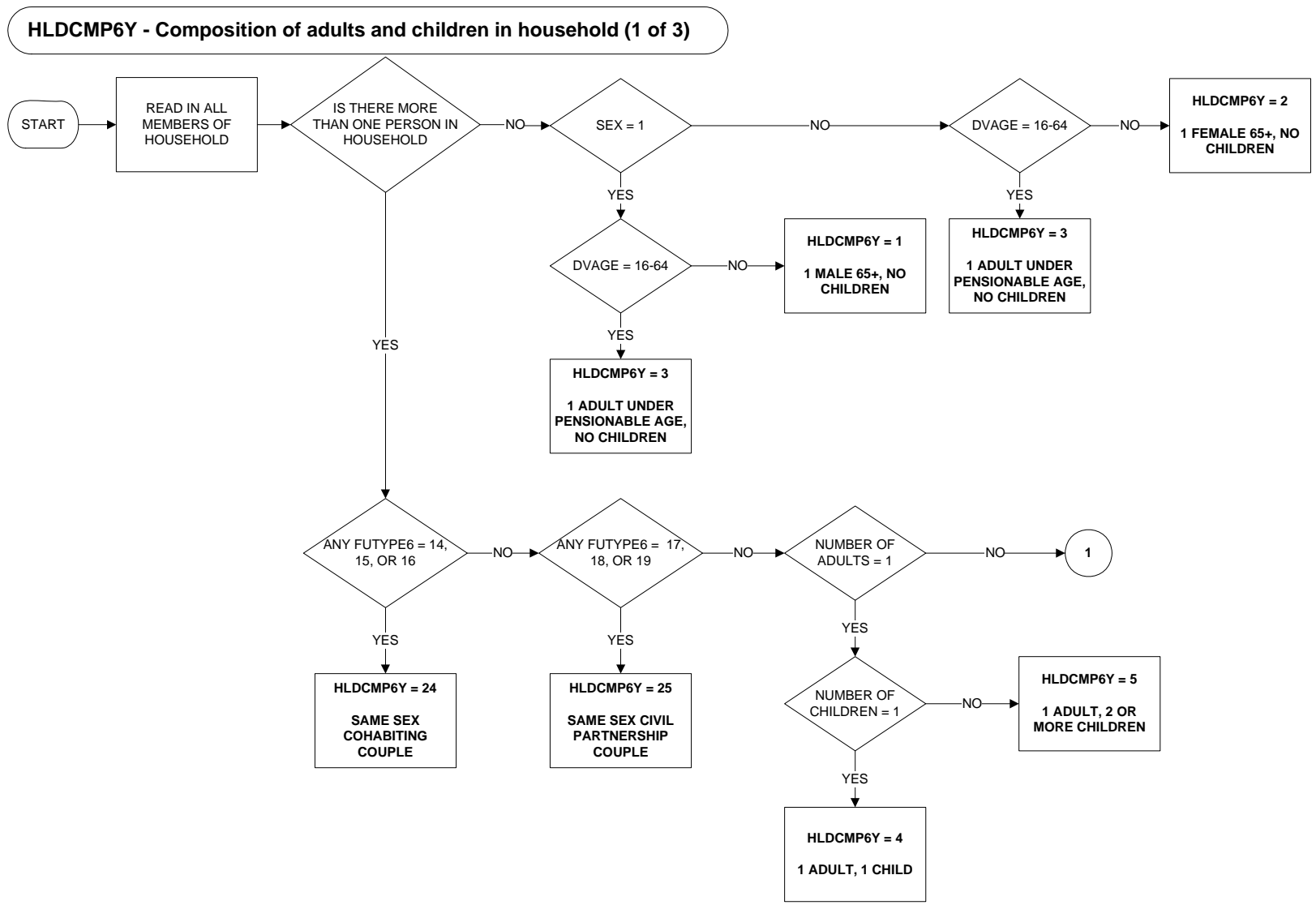

**HLDCMP6Y - Composition of adults and children in household (2 of 3)**

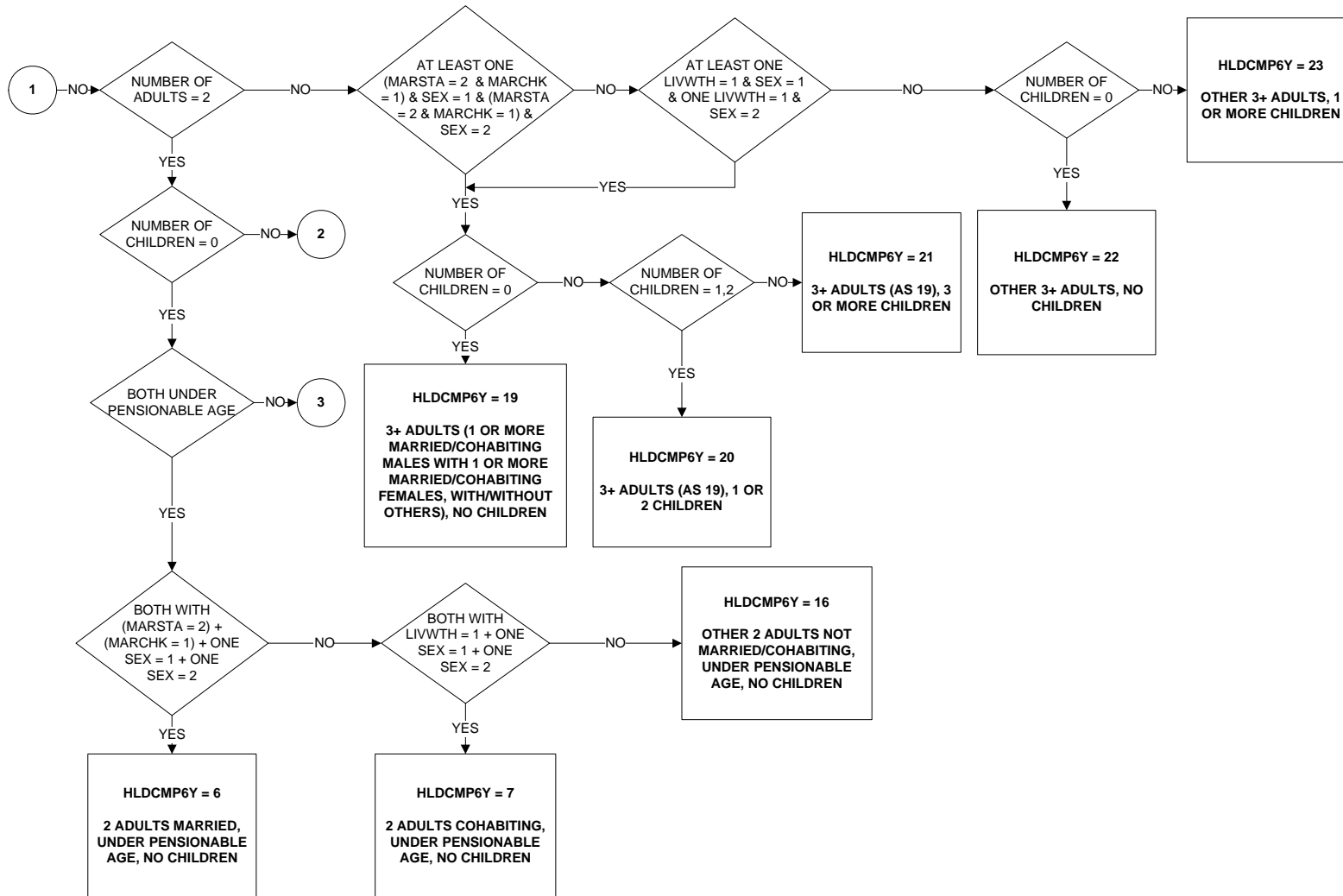

**HLDCMP6Y - Composition of adults and children in household (3 of 3)**

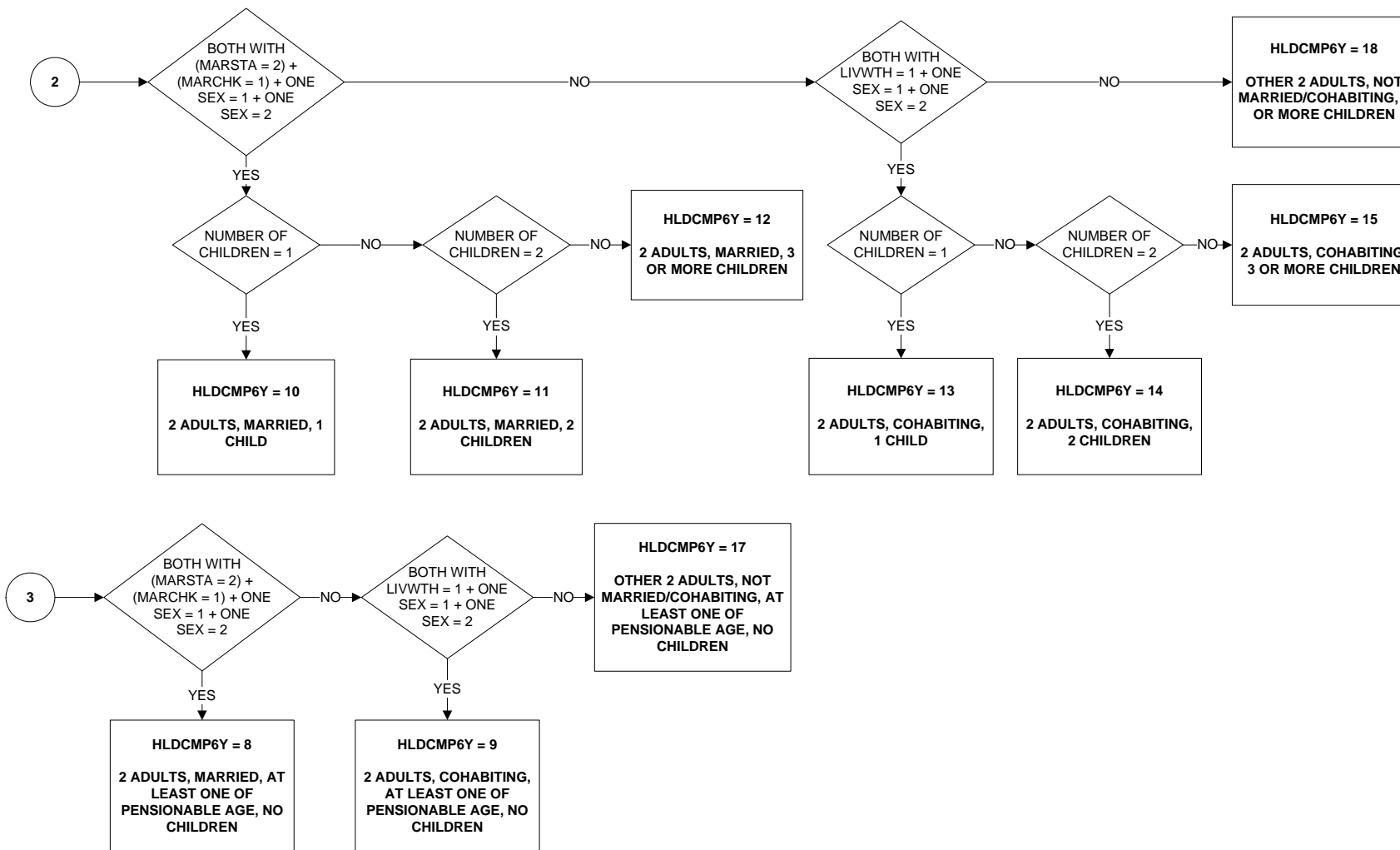

## HNEMP - Number of people in household who are employed

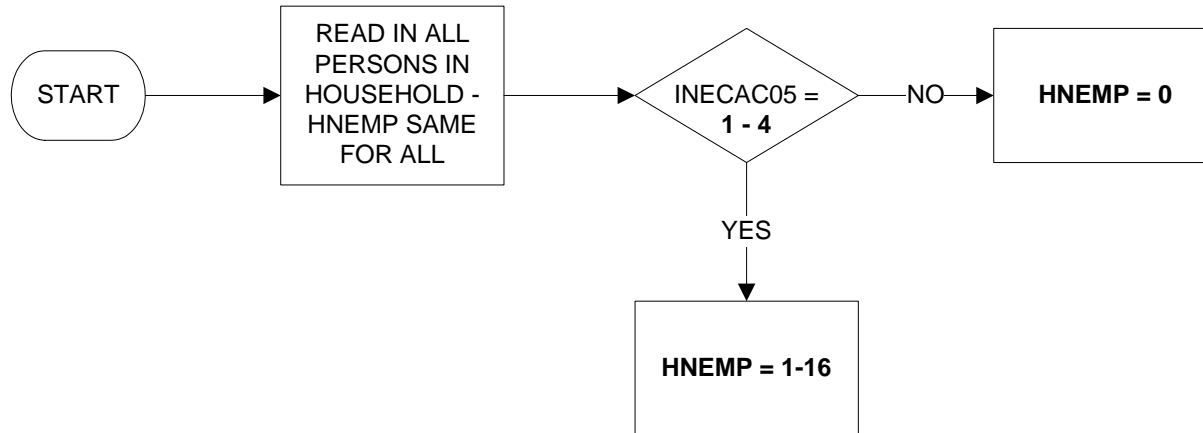

**HNFTIME - Number of people in household who are working full-time**

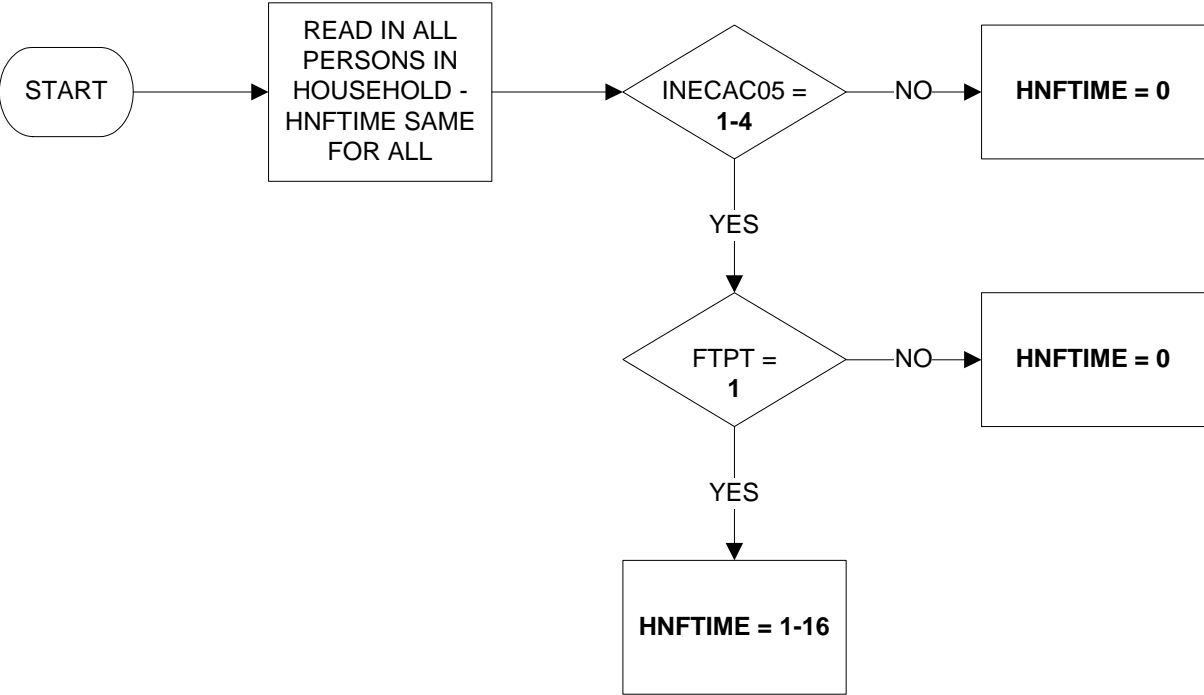



**HNFTSTUD - Number of people in household who are full-time students**

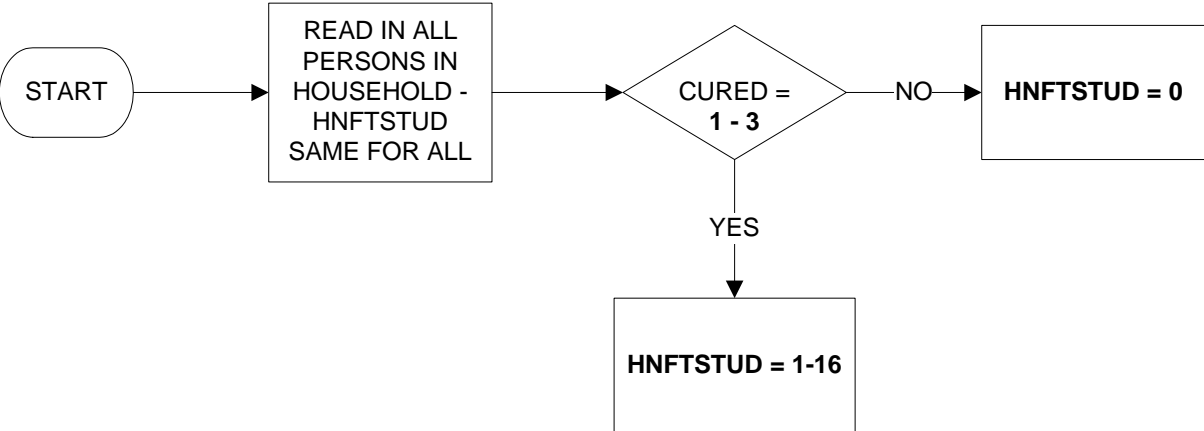

**HNINAC05 - Number of people in household who are inactive**

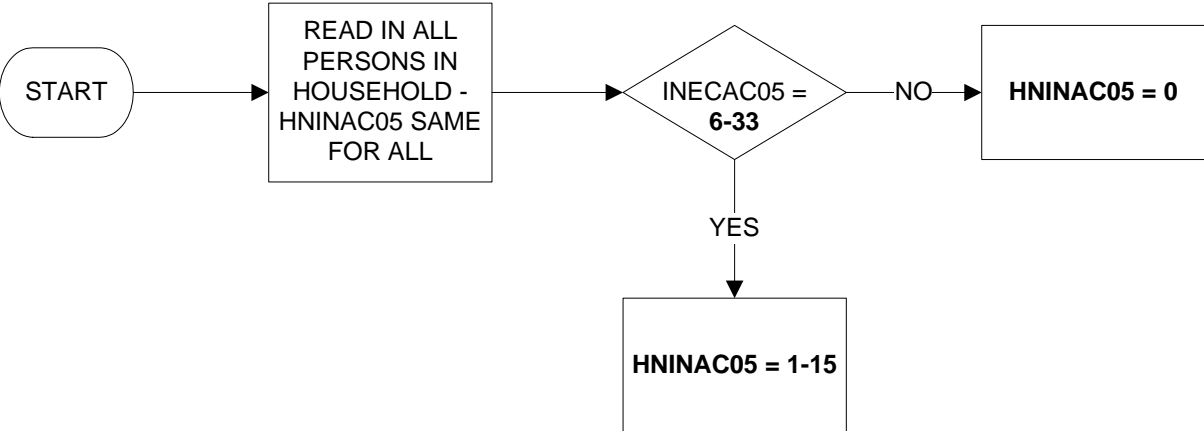

**HNIWDSC - Number of people in household who are inactive, would like work but discouraged from seeking work**

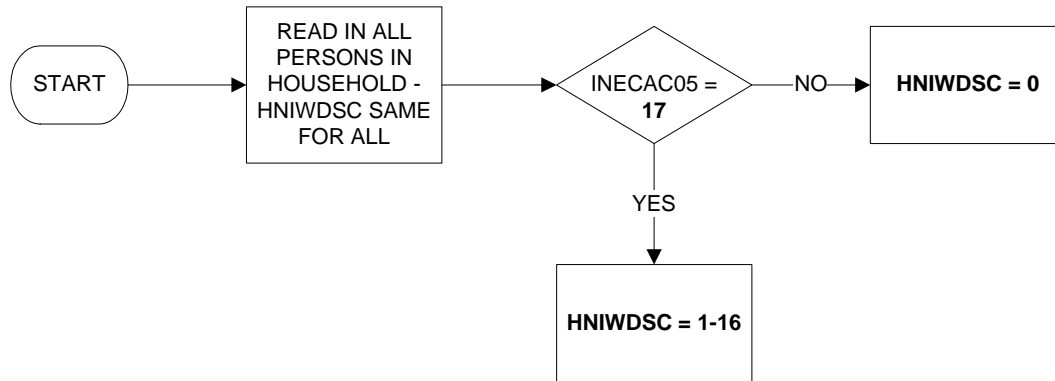

**HNIWFAM - Number of people in household who are inactive, would like work but looking after family/home**

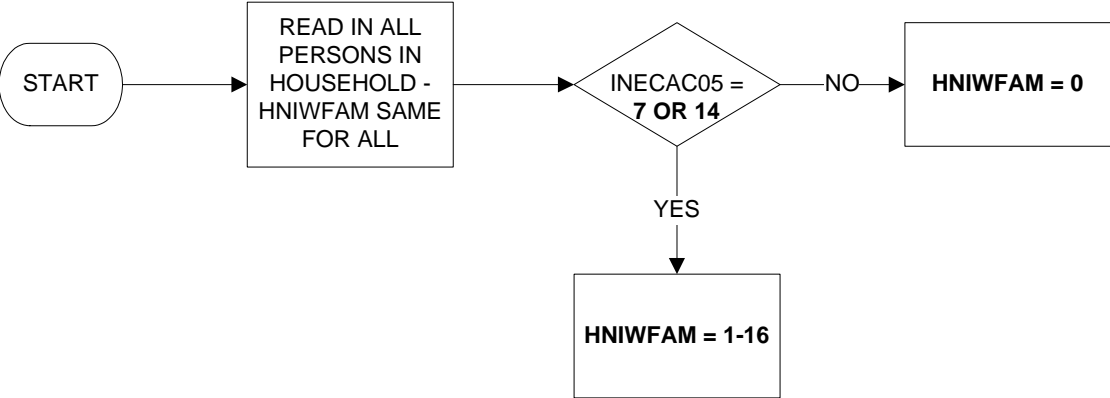

**HNIWSKD - Number of people in household who are inactive, would like work but currently sick/injured/disabled**

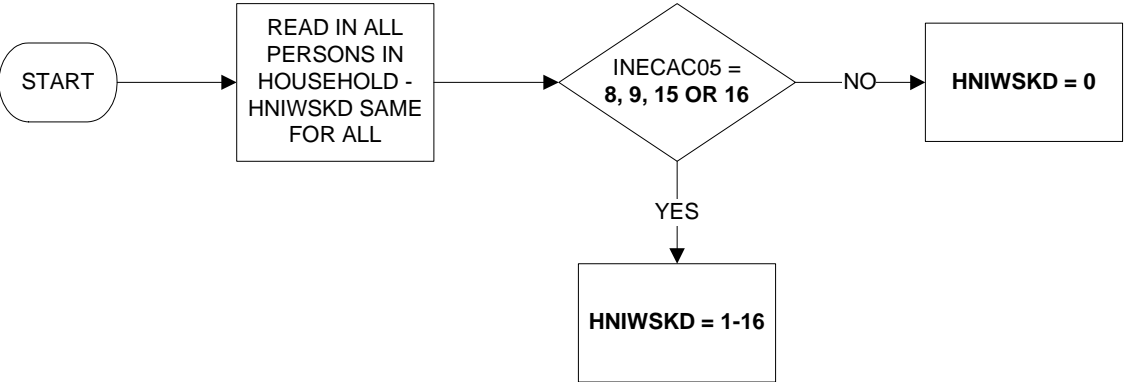

**HNIWSTU - Number of people in household who are inactive, would like work but currently students**

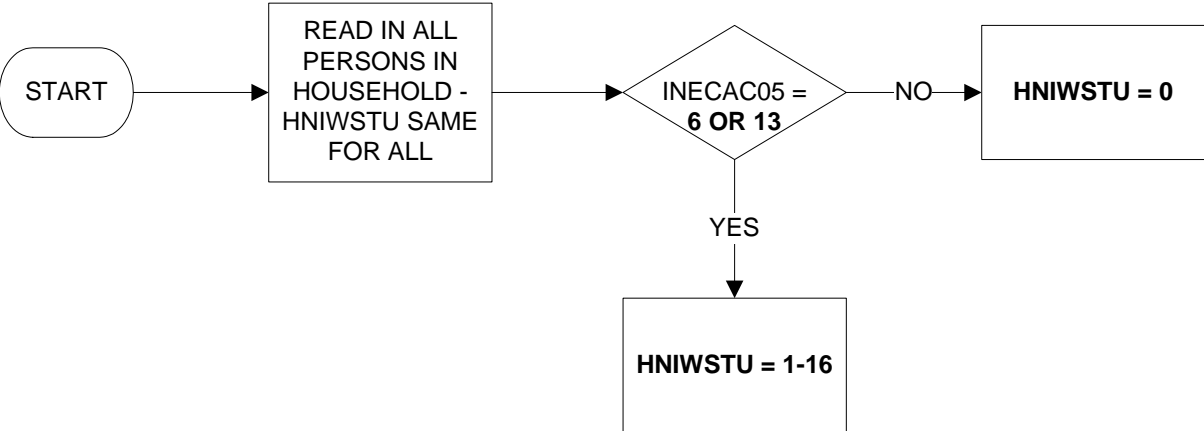

**HNMF1664 - Number of people in household who are aged 16 to 64**

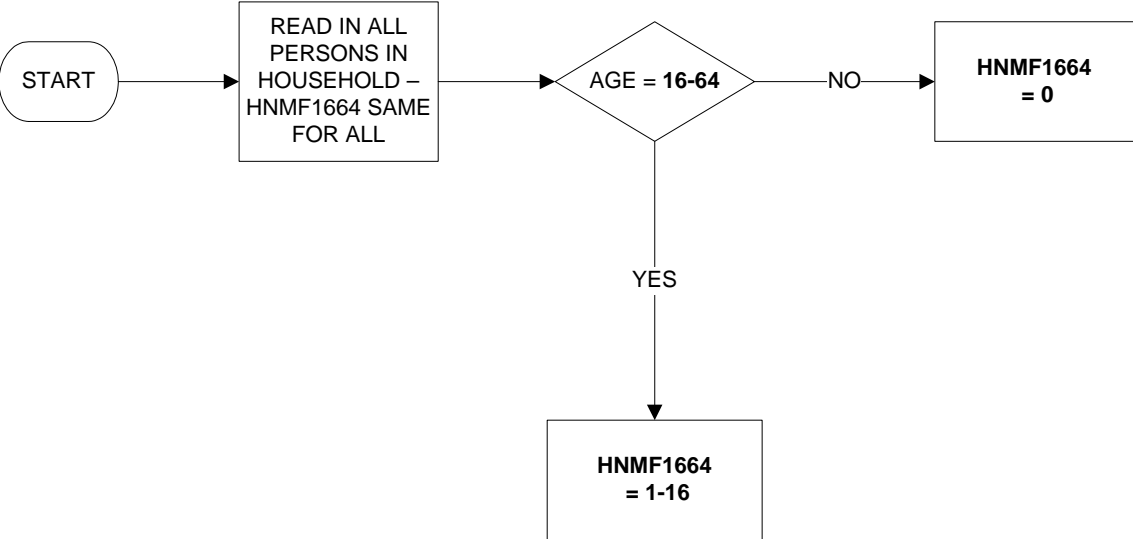

Uses: DVAGE

**HNMF5964 - Number of people in household who are male aged between 16 and 64 and female aged between 16 and 59**

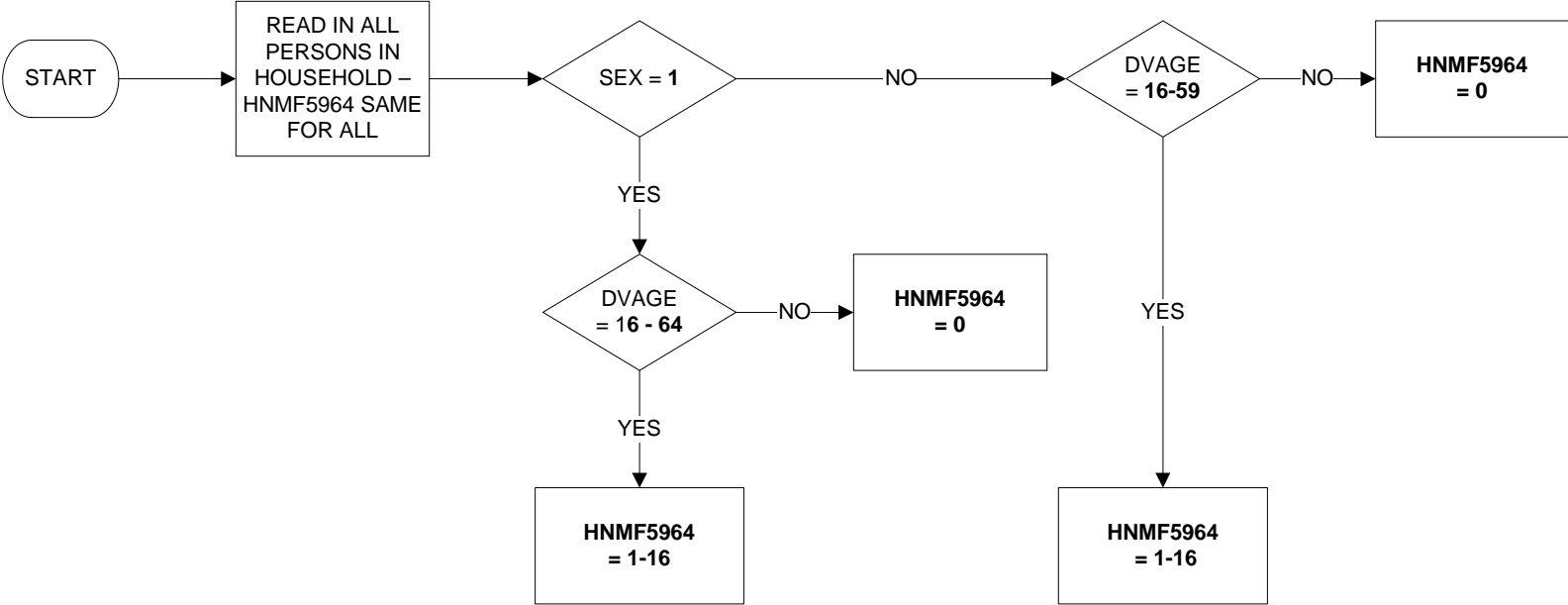

Uses: DVAGE  
SEX



## HNNOWK05 - Number of people in household who are inactive and do not want work

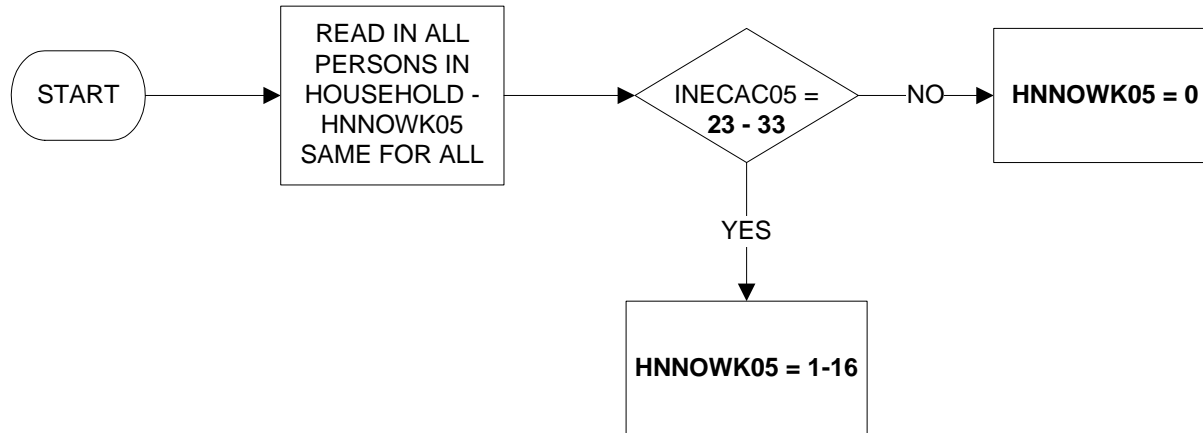

**HNOTSTUD - Number of people in household who are not full-time students**

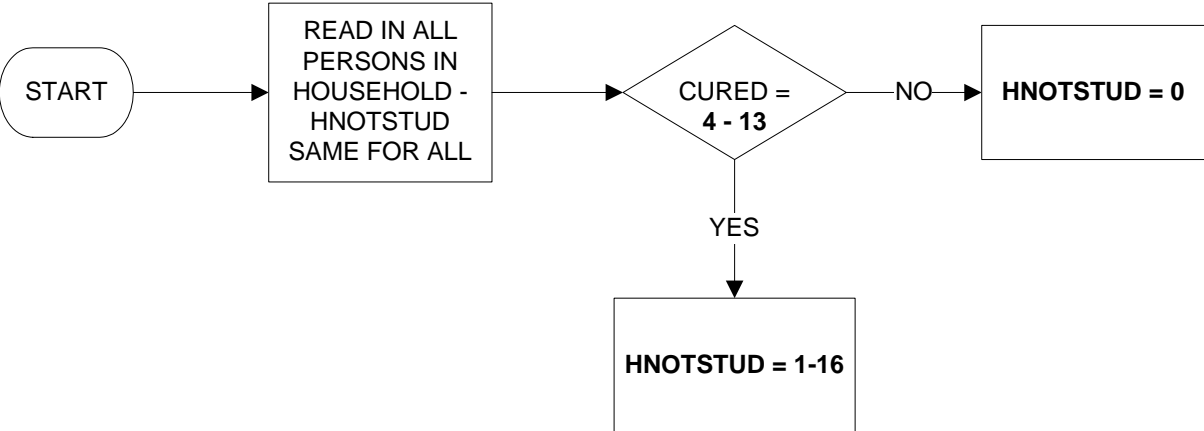

**HNPENX - Number of people in household who are of the old pensionable age (male 65 plus, female 60 plus)**

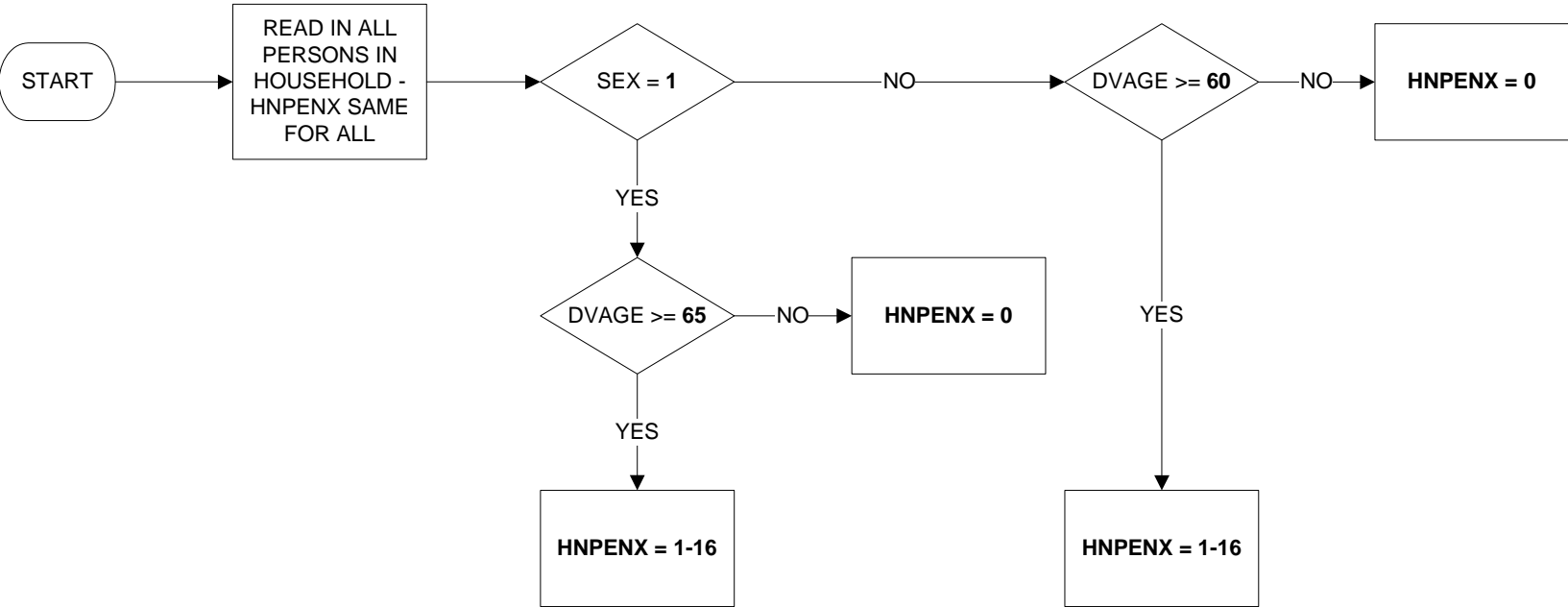

Uses:  
DVAGE  
SEX

**HNPENY - Number of people in household who are of new pensionable age (male and female 65 plus)**

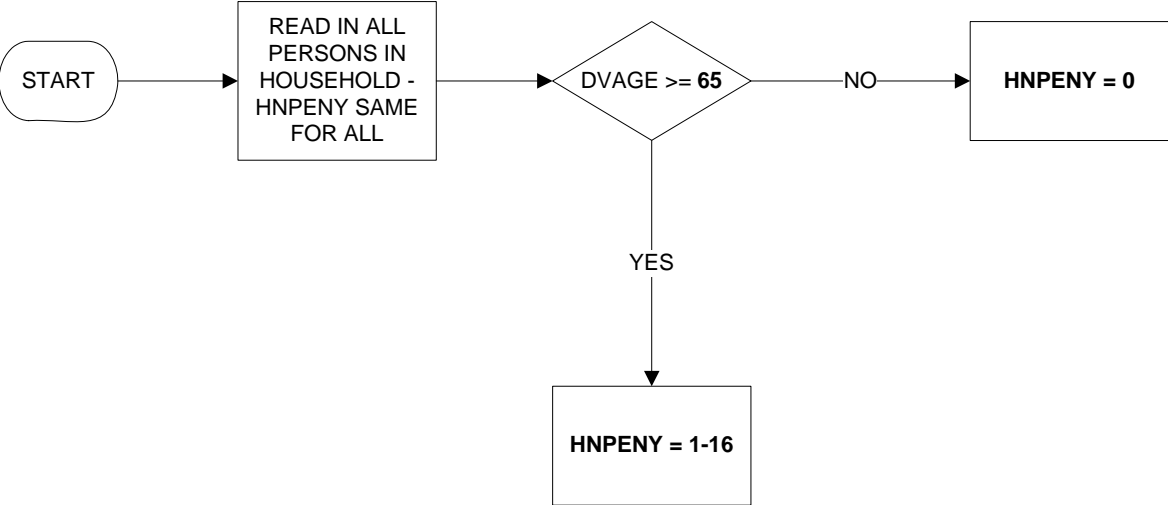

Uses:  
DVAGE

**HNPTIME - Number of people in household who are working part-time**

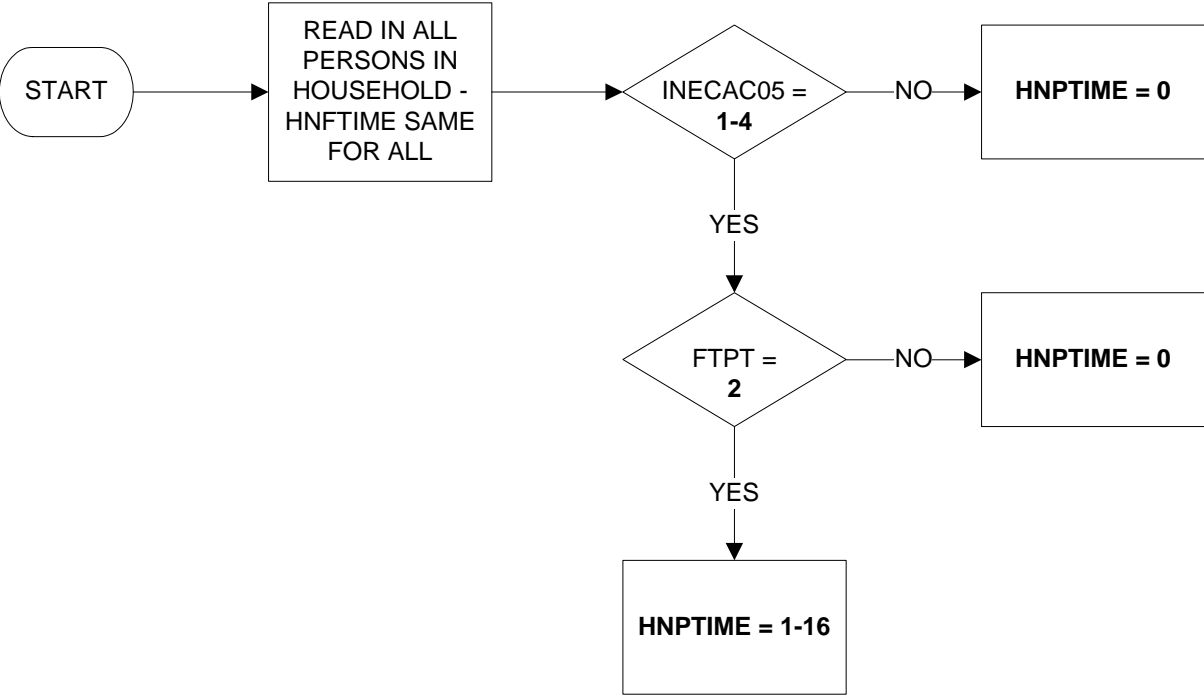

**HNUNEMP - Number of people in household who are un-employed**

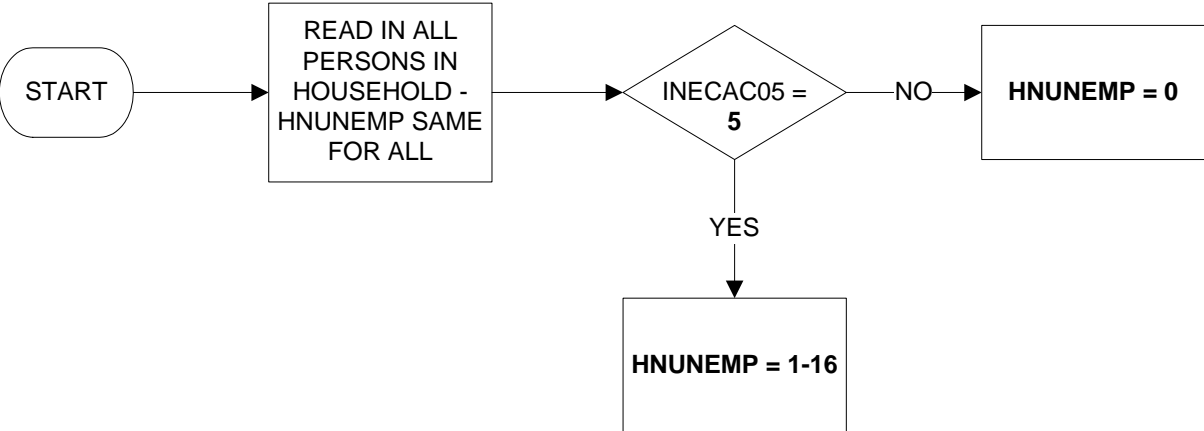

**HNWOTH05 - Number of people in household who are inactive for other reasons but would like work**

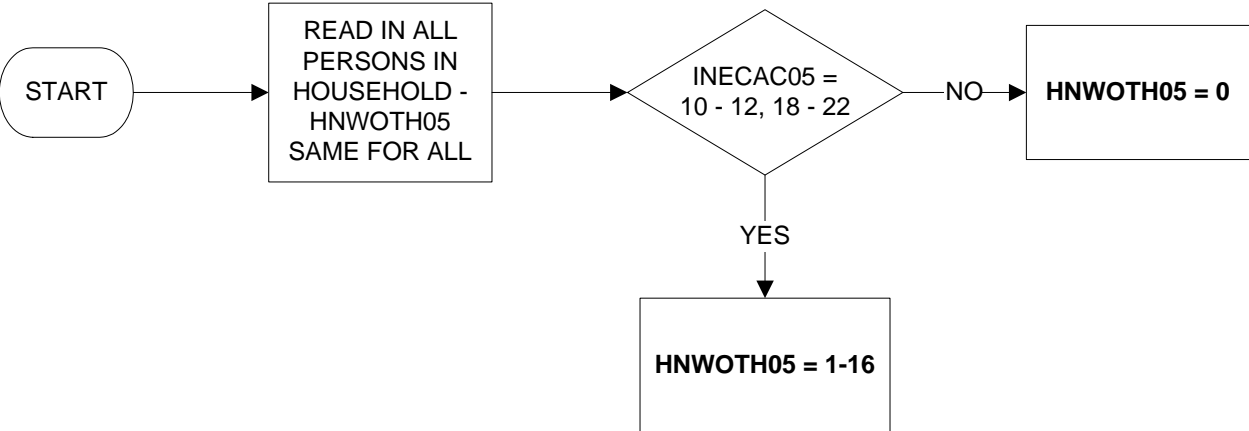

**RELHFU - Relationship to head of family unit (1 of 3)**

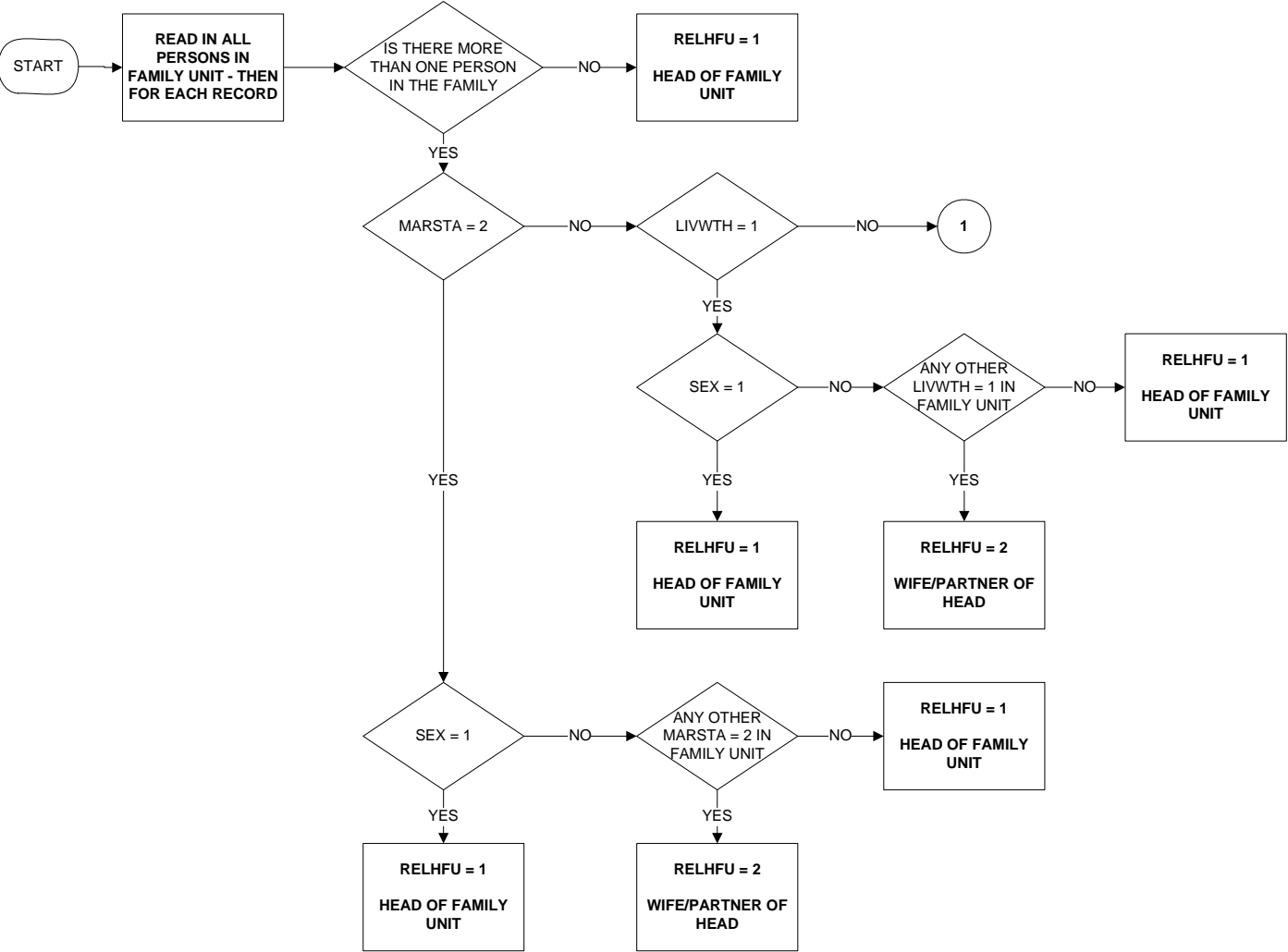



**RELHFU - Relationship to head of family unit (2 of 3)**

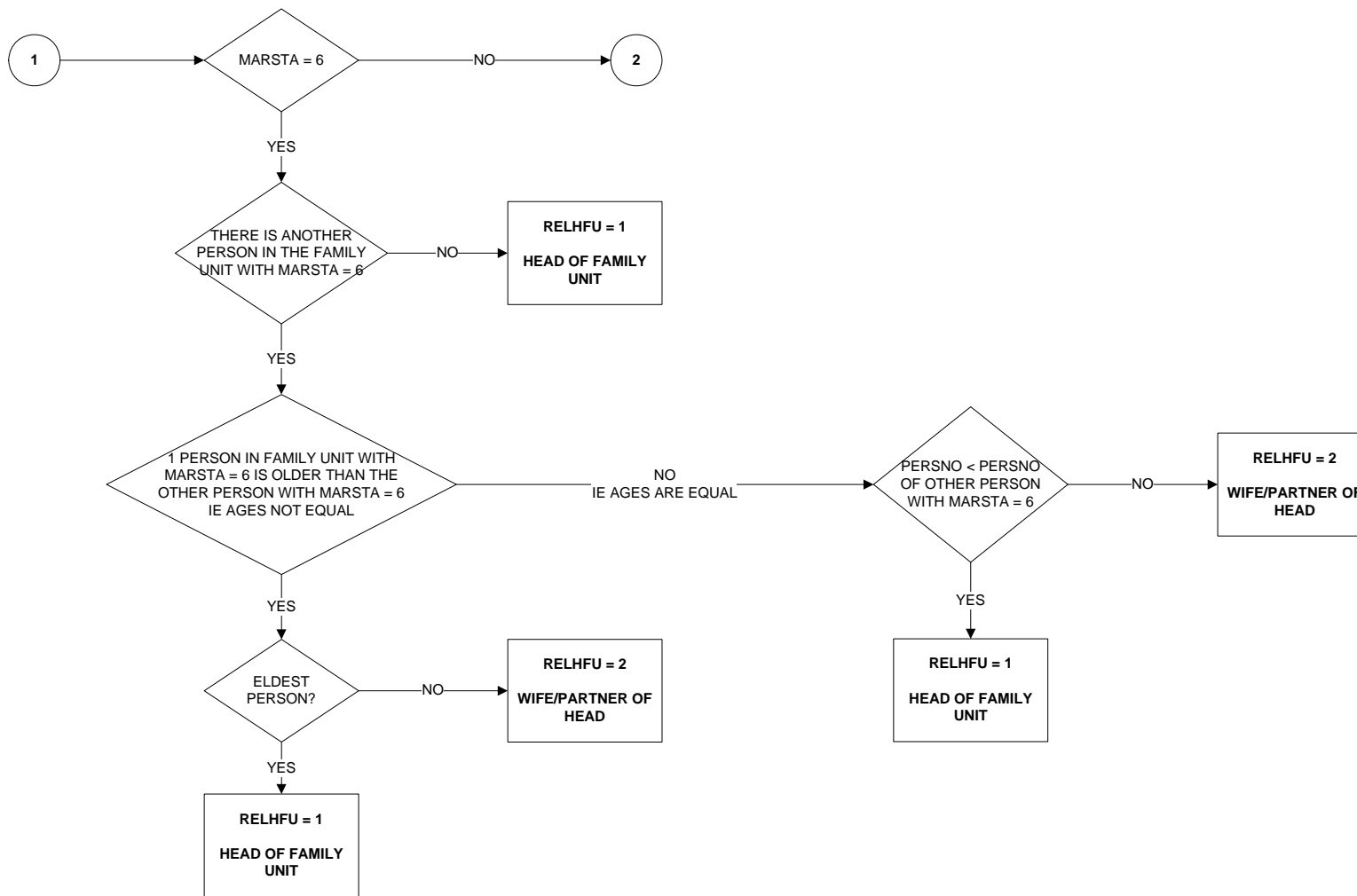

**RELHFU - Relationship to head of family unit (3 of 3)**

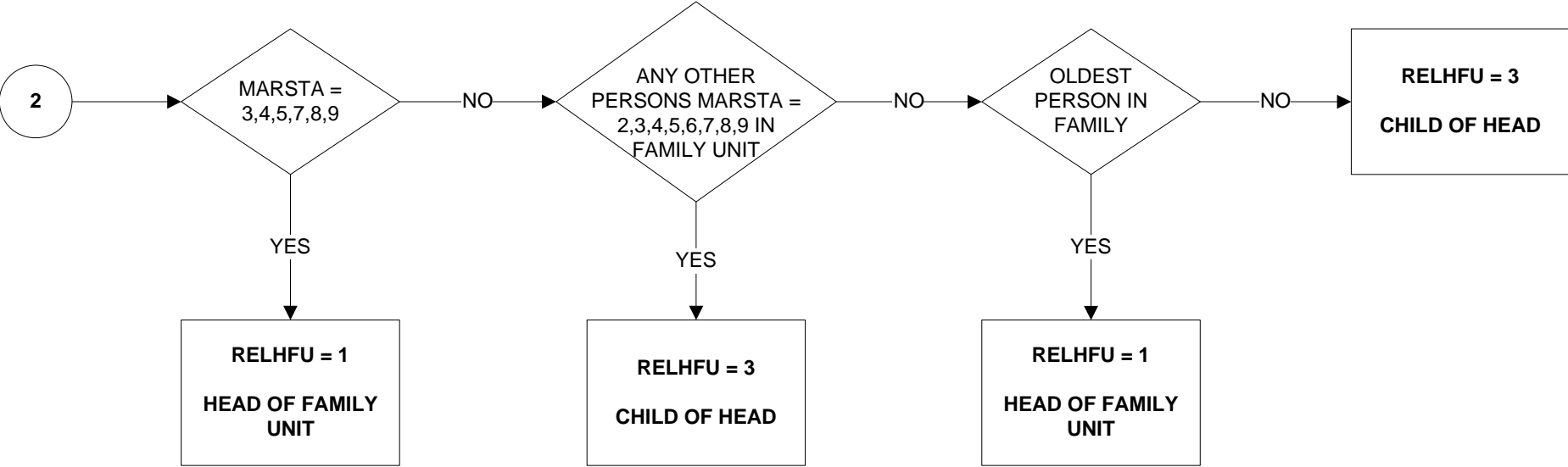

**RELHRP6 - Relationship to Household Reference Person (1 of 2)**

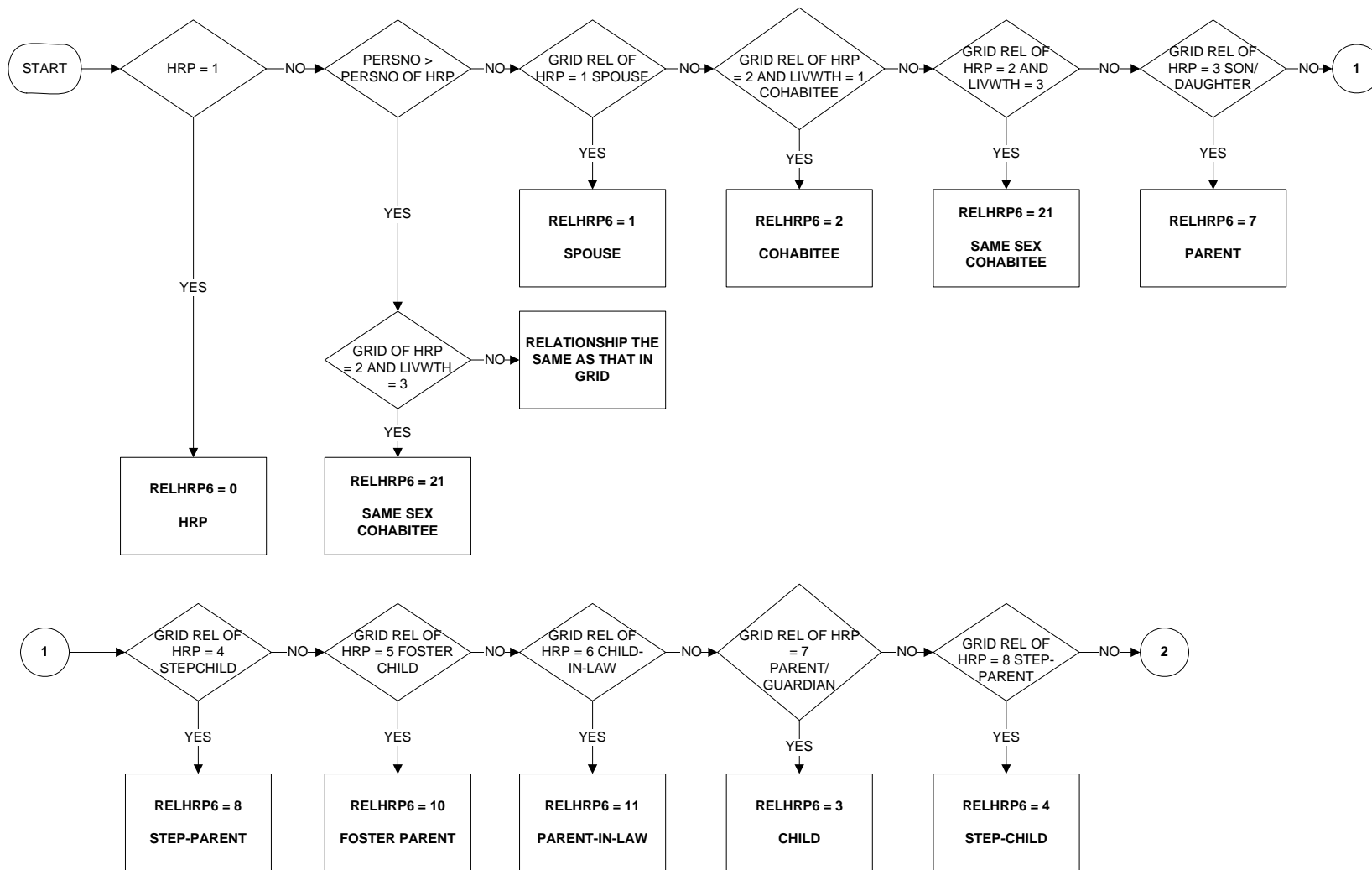

**RELHRP6 - Relationship to Household Reference Person (2 of 2)**

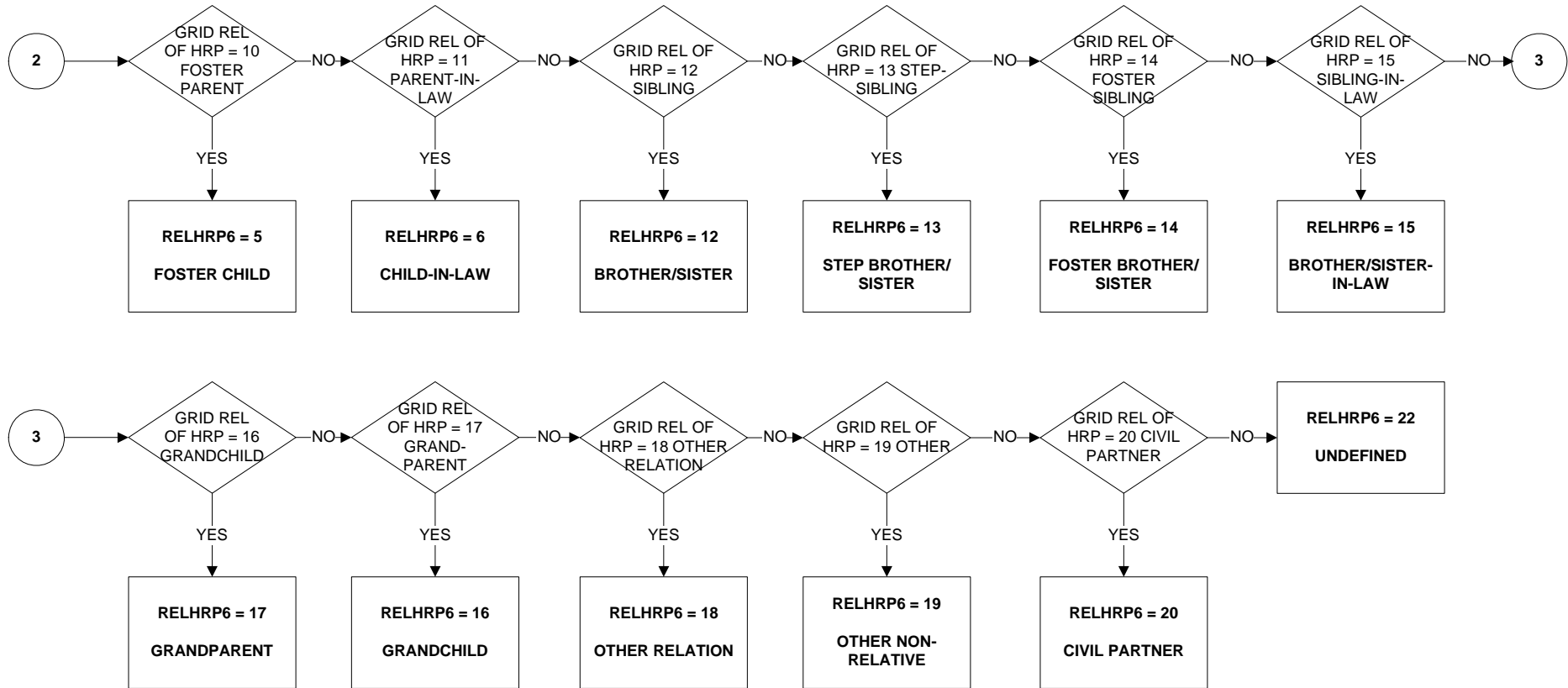

**SMSXFU - Same sex family unit**

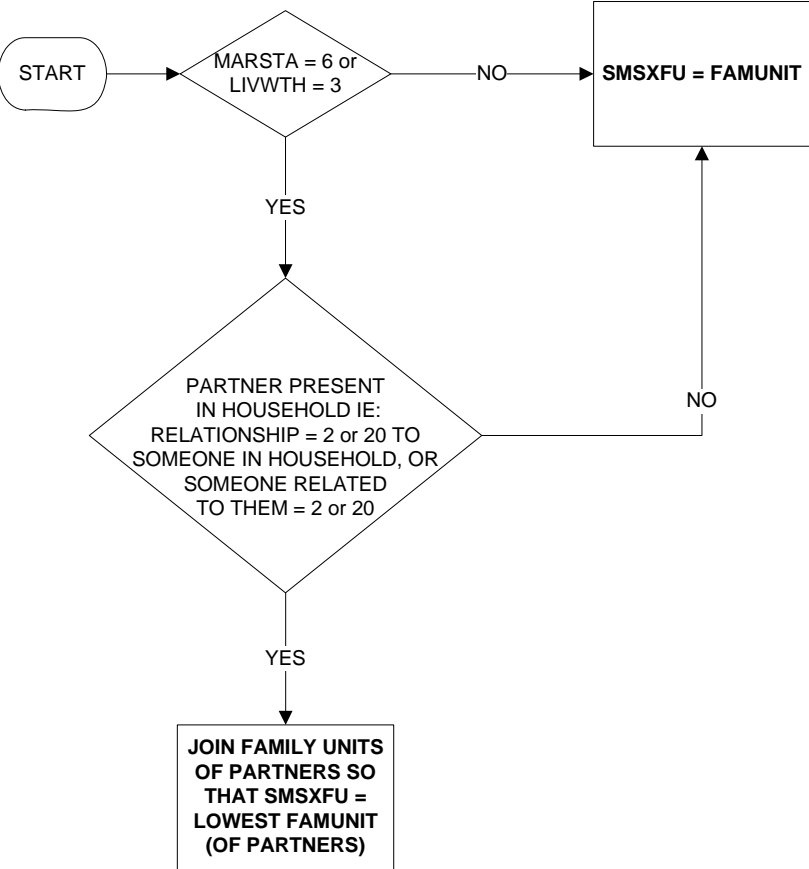

**TOTFU - Total number of family units in the household**

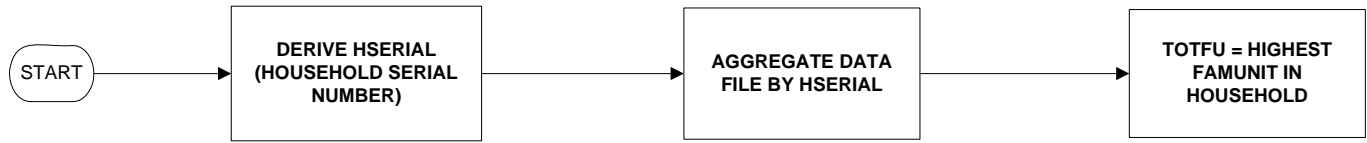

**TOTNUM - Total number of people in the household**

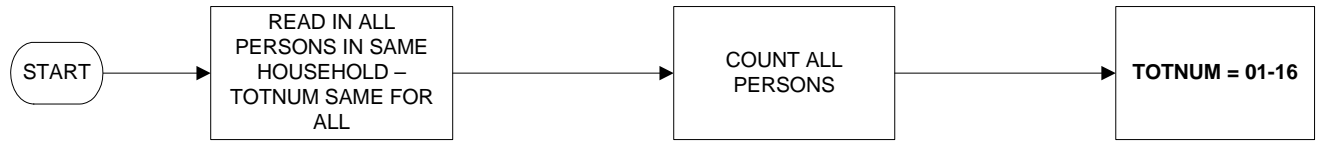

# PERSON AND INCOME DERIVED VARIABLES



**AGEGRP - Age Group**

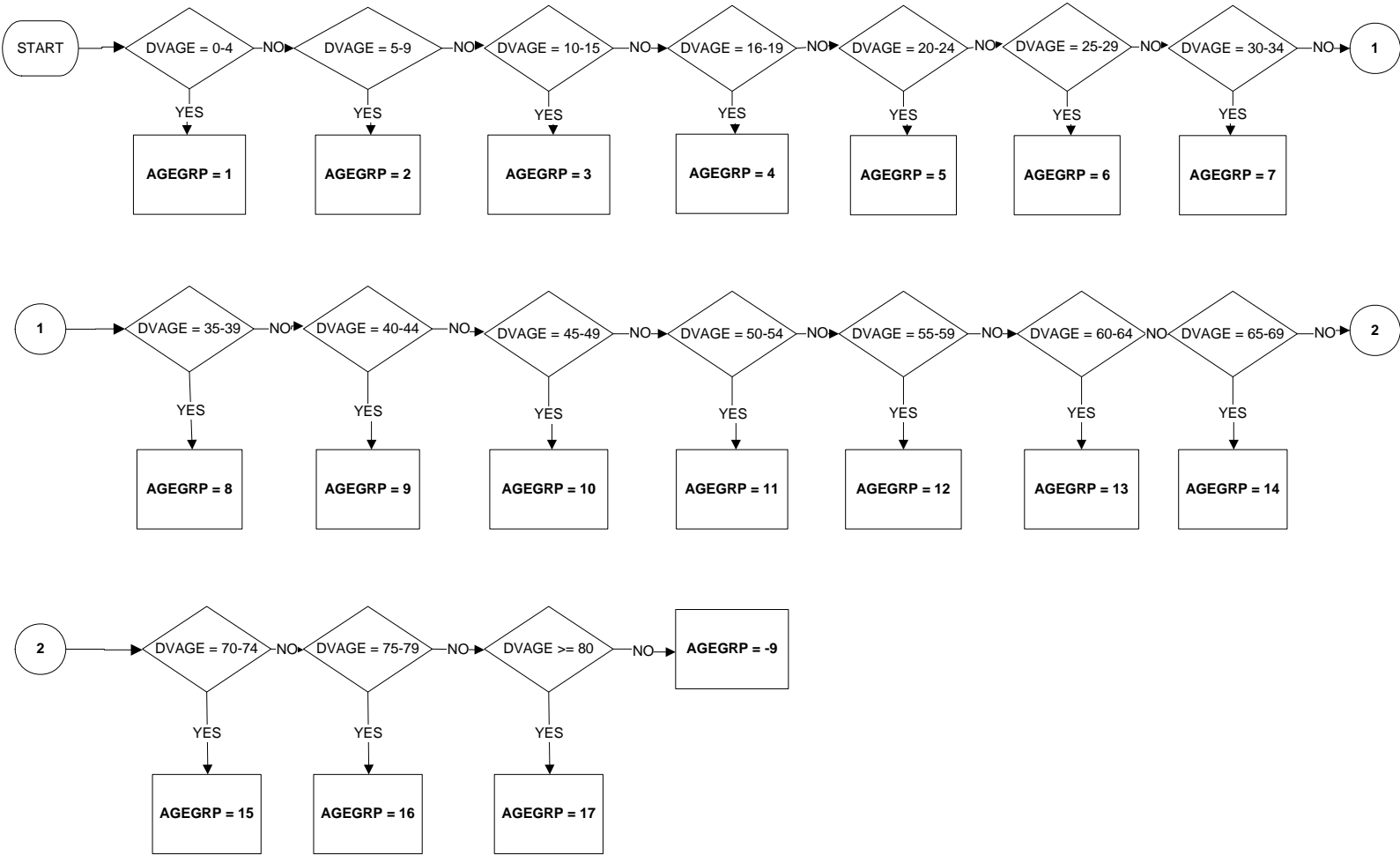

**BEDS – Bedrooms in English Housing Survey**

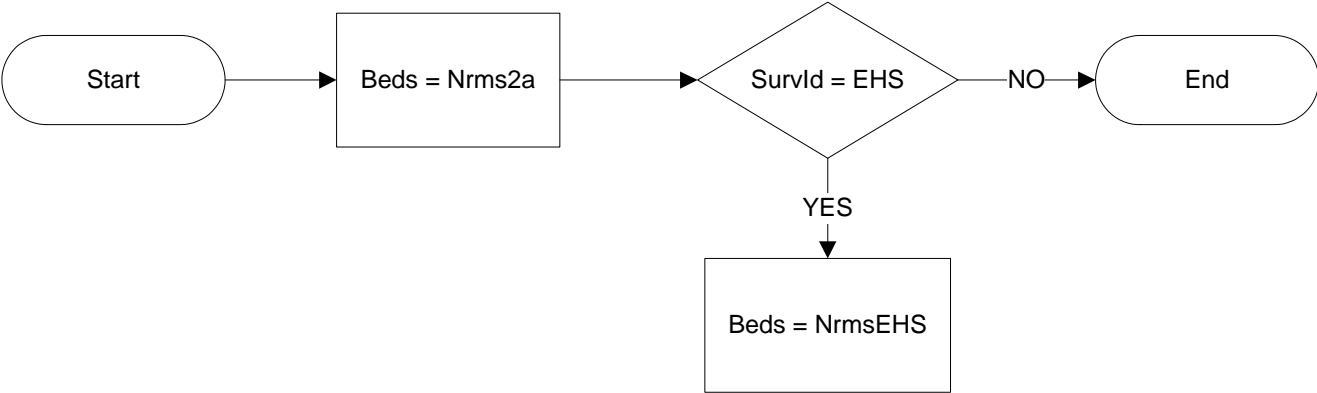

**CigSmk1 - Smoking Status**

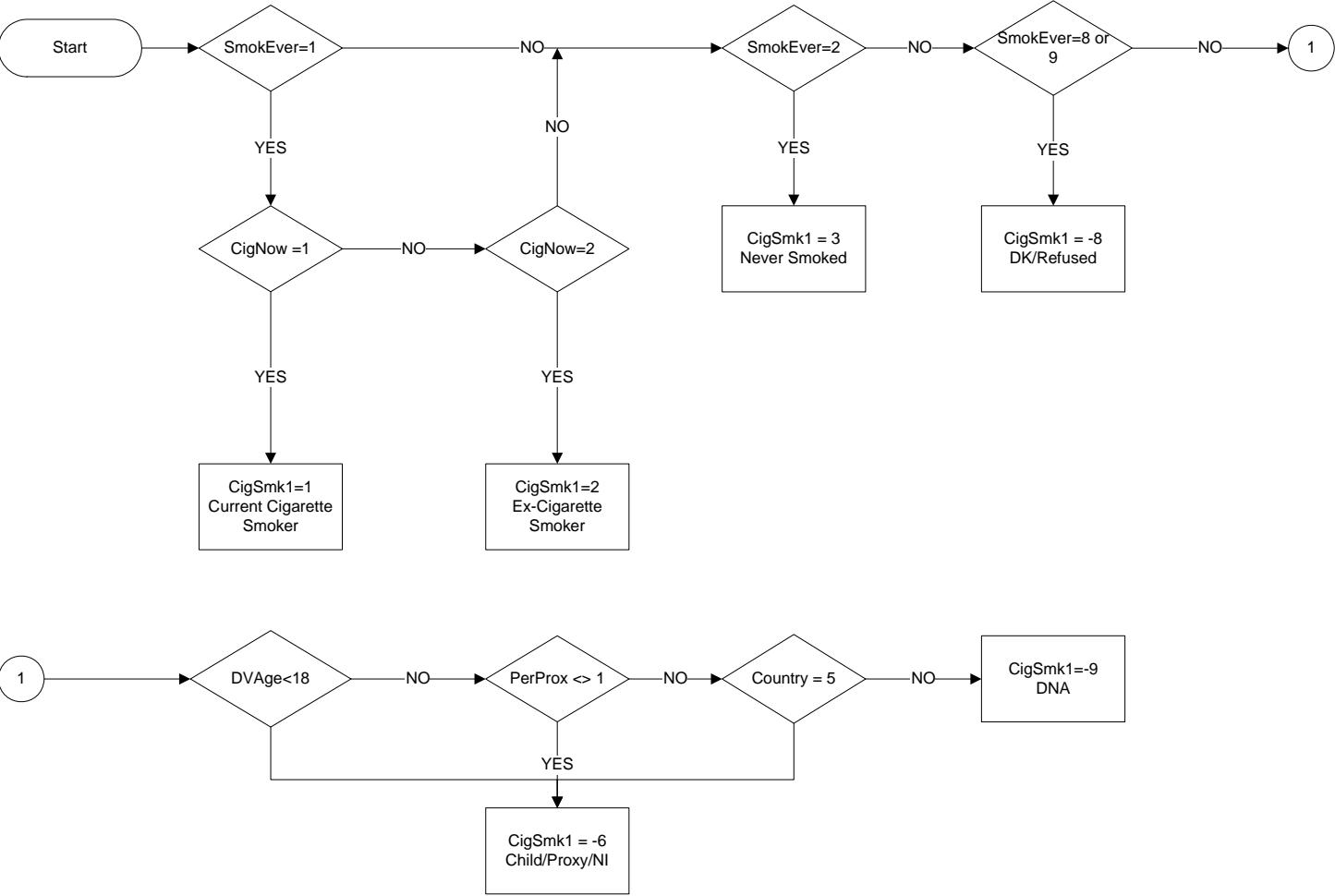

**CRYOX7 - Country of Birth (page 1 of 12)**

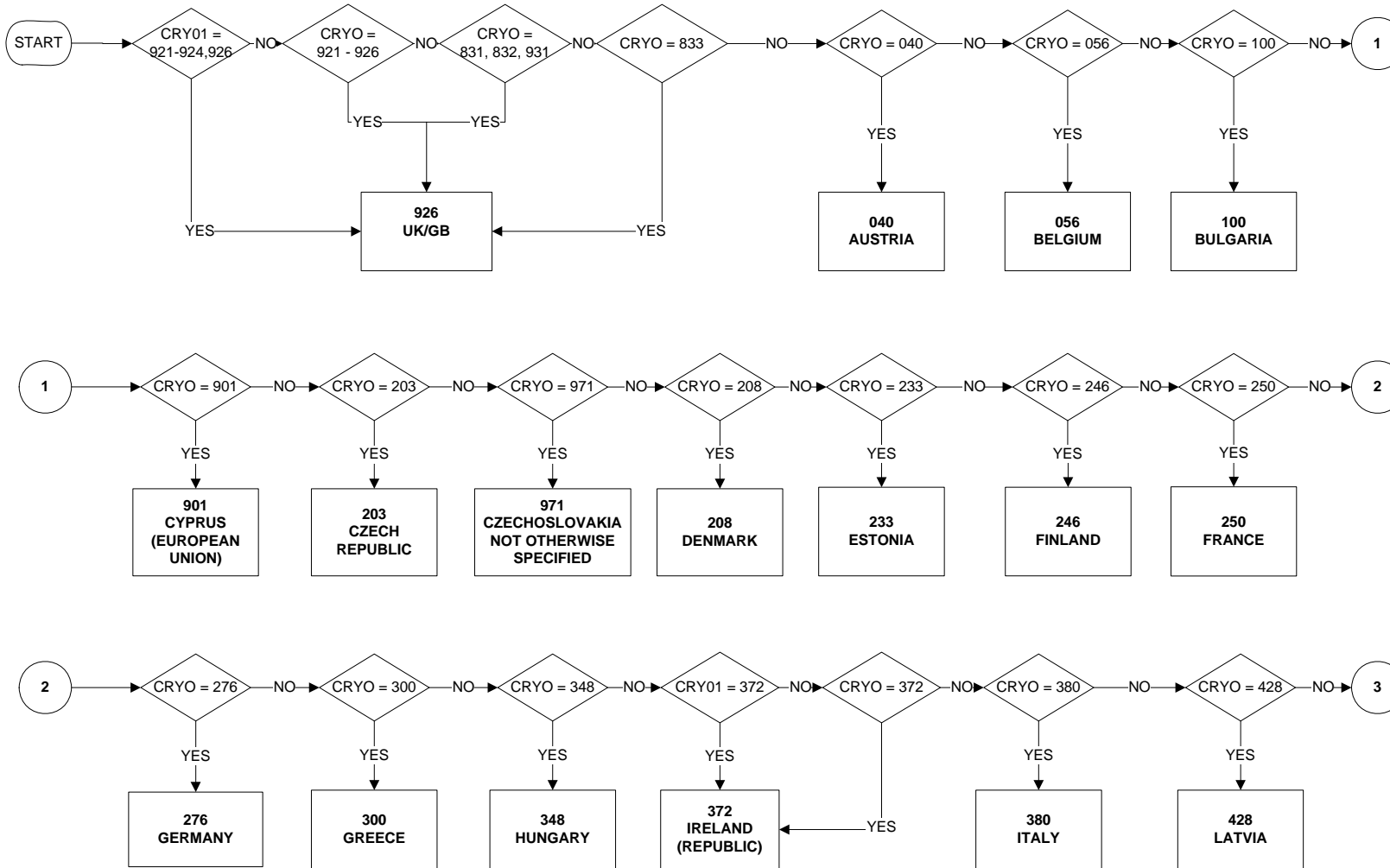

**CRYOX7 - Country of Birth (page 2 of 12)**

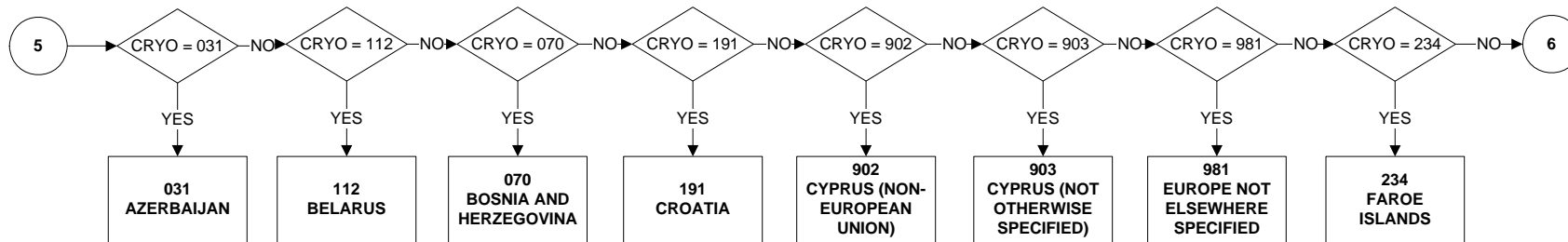
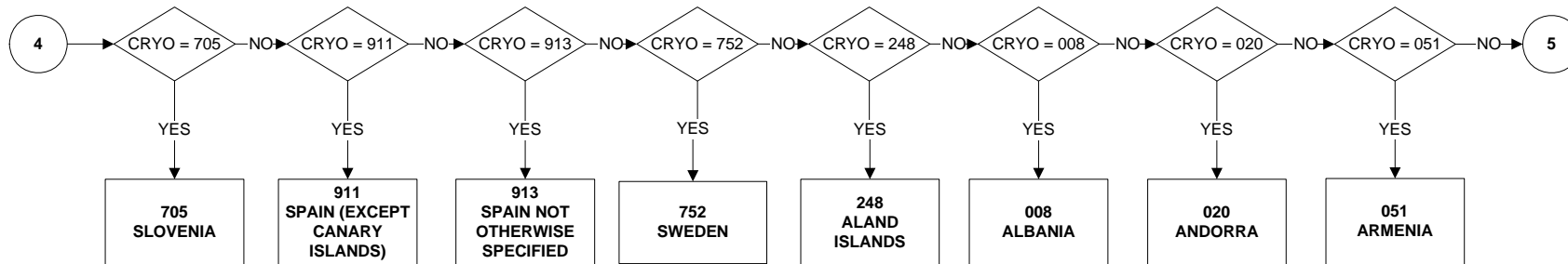
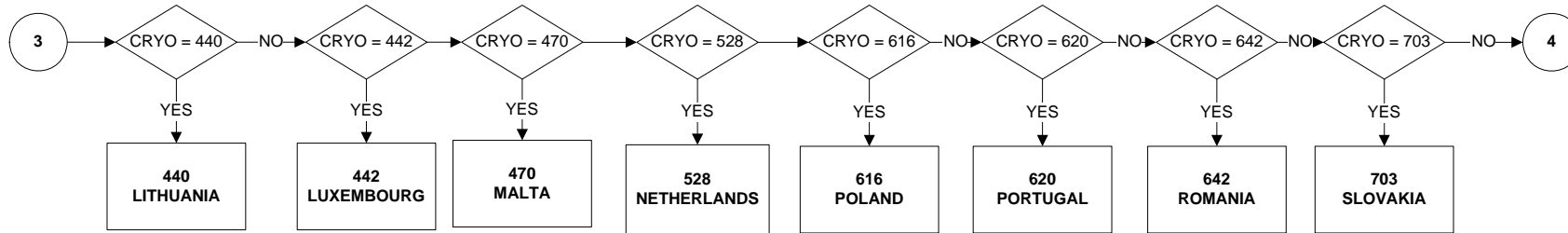

**CRYOX7 - Country of Birth (page 3 of 12)**

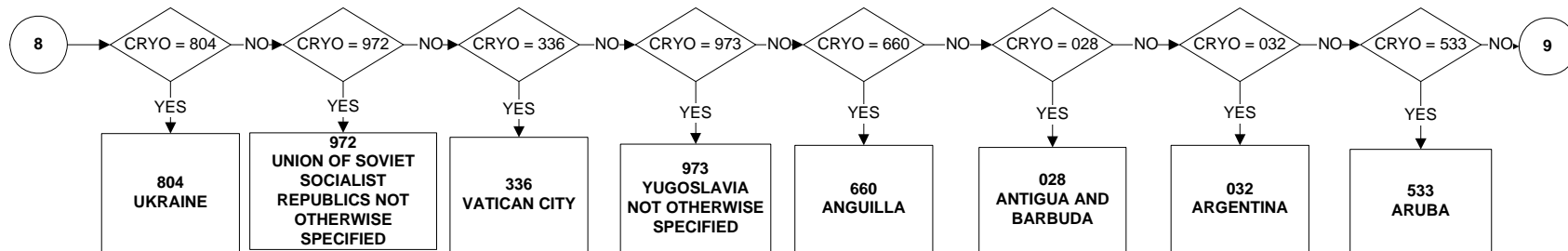
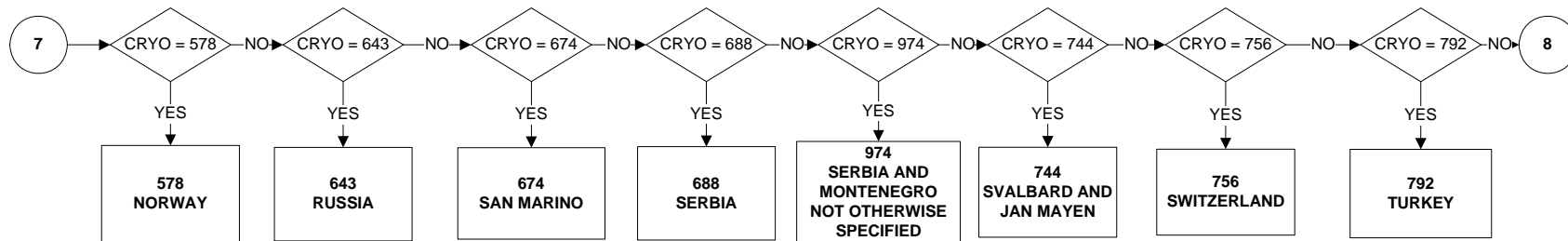
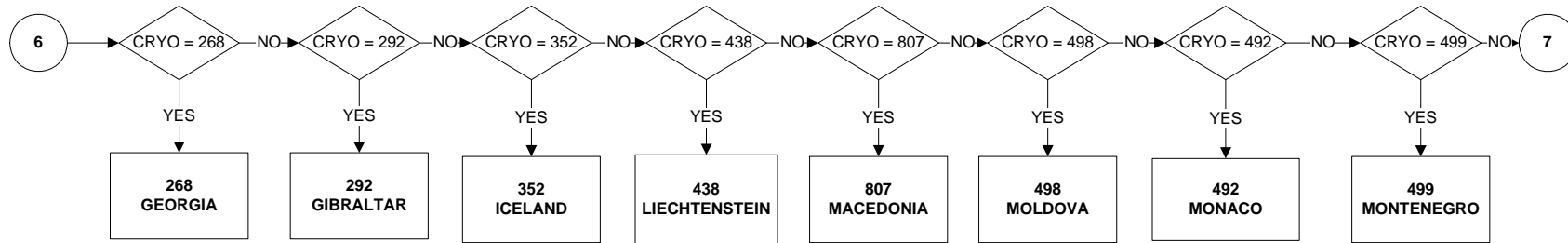

**CRYOX7 - Country of Birth (page 4 of 12)**

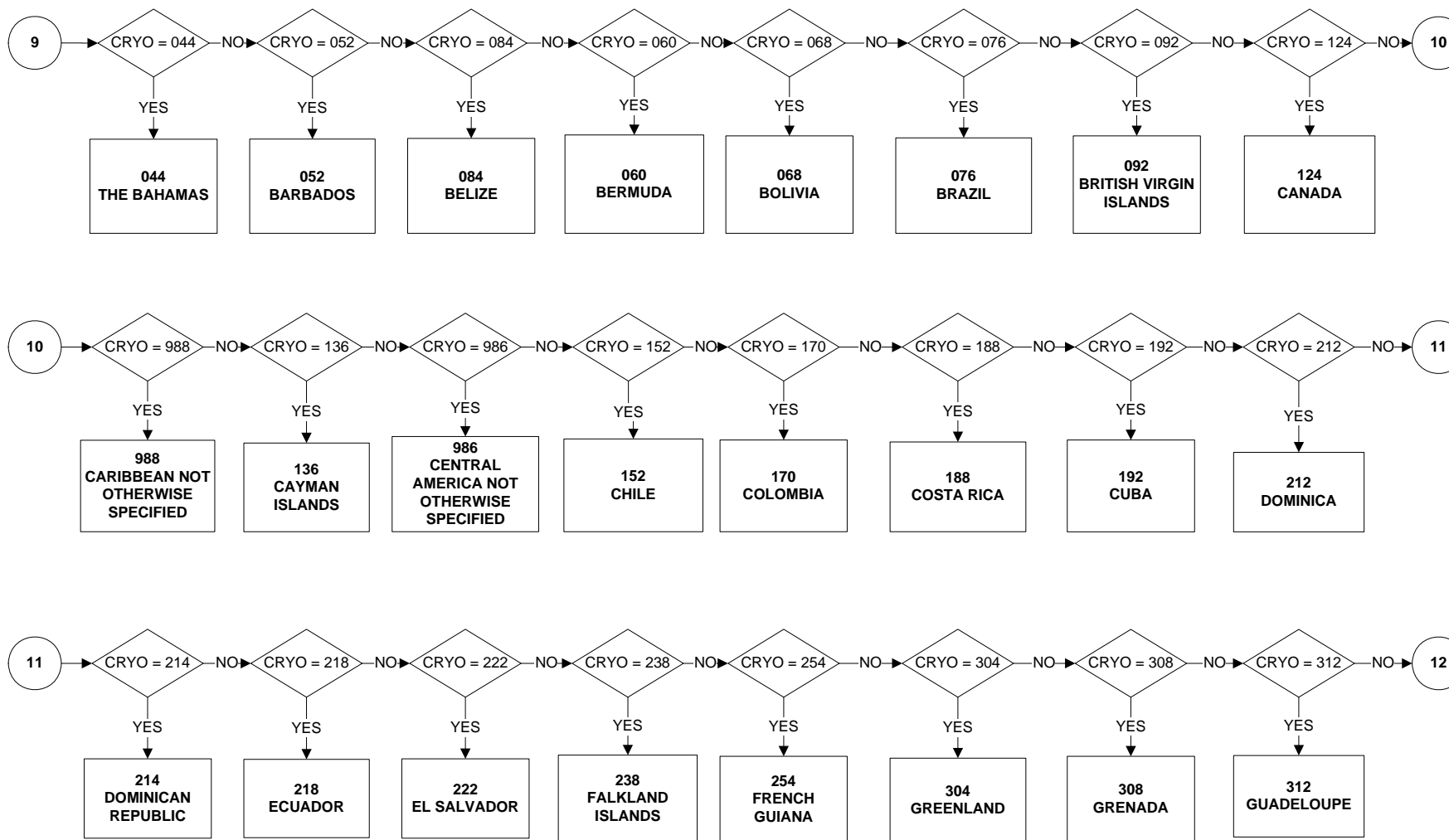

**CRYOX7 - Country of Birth (page 5 of 12)**

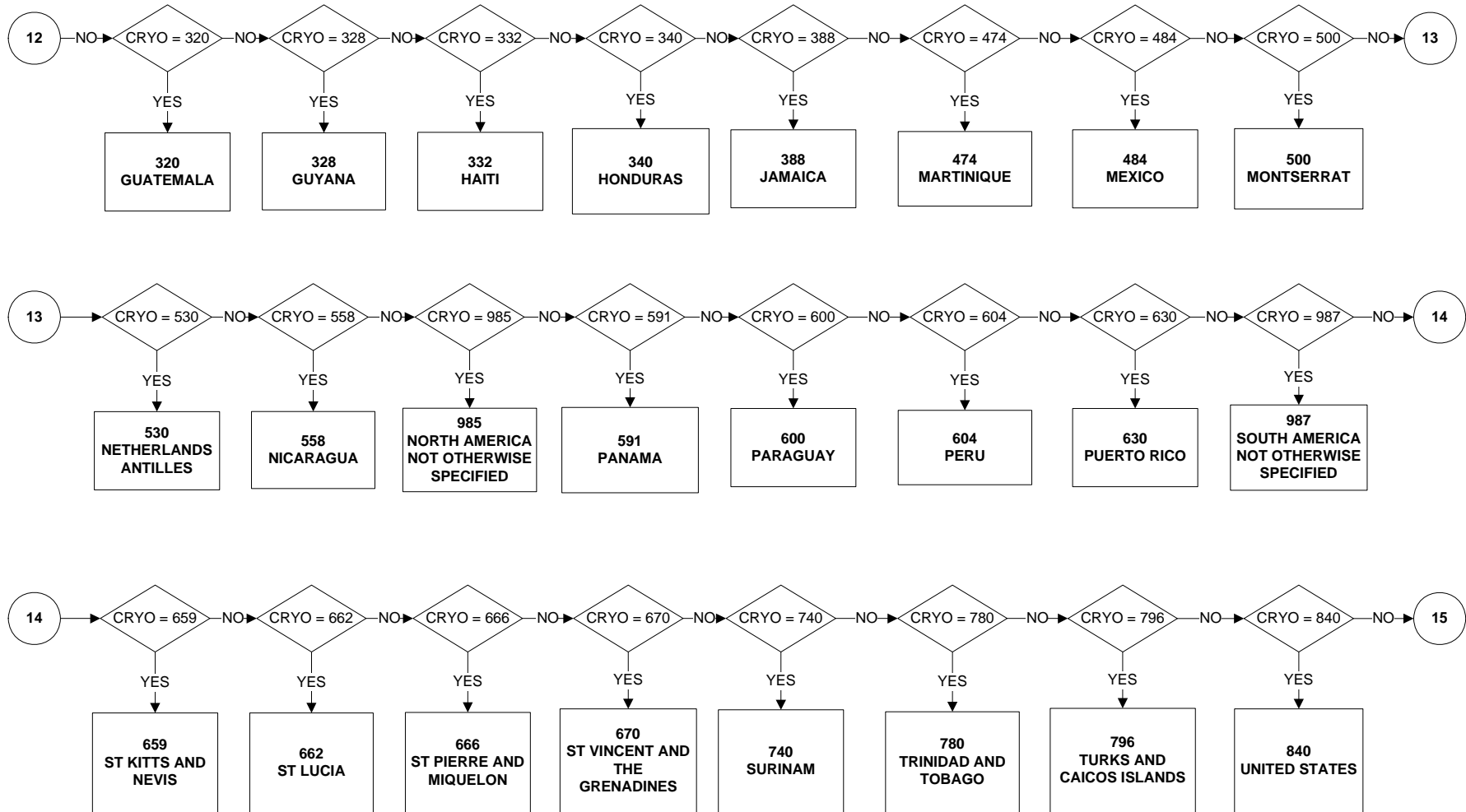



**CRYOX7 - Country of Birth (page 6 of 12)**

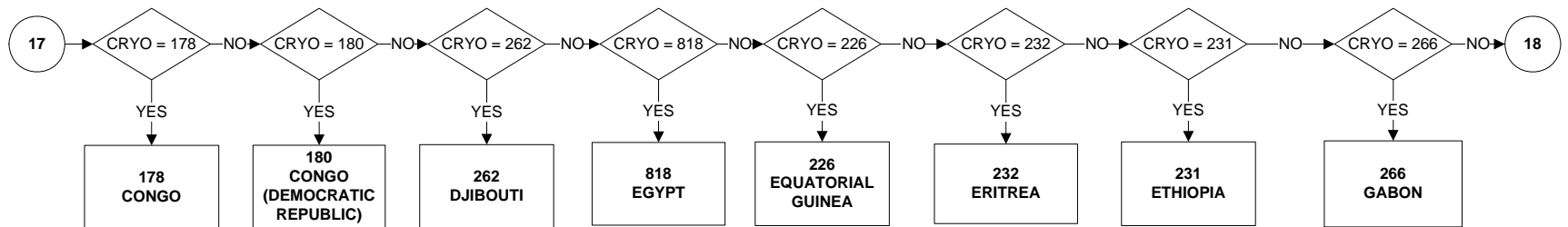
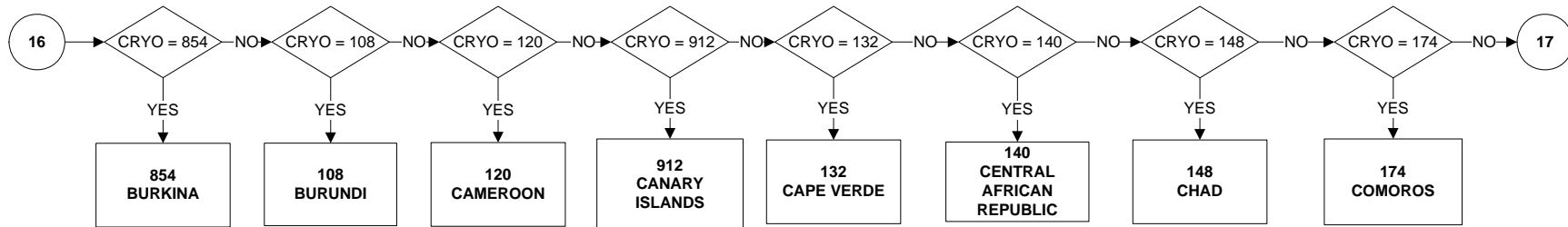
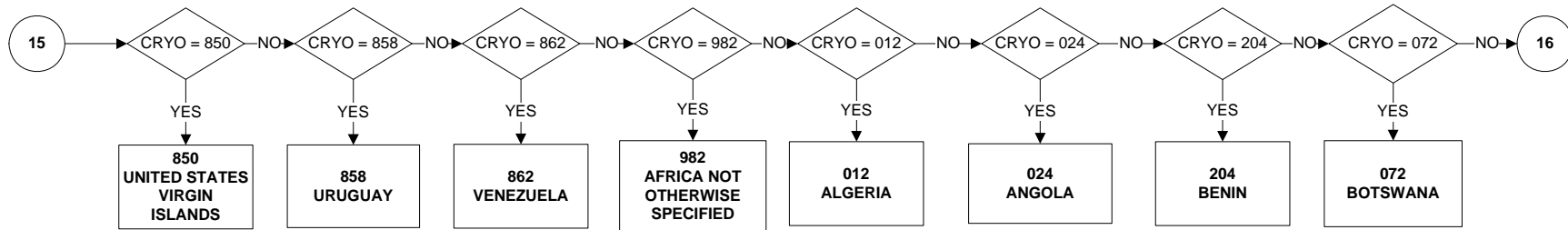

**CRYOX7 - Country of Birth (page 7 of 12)**

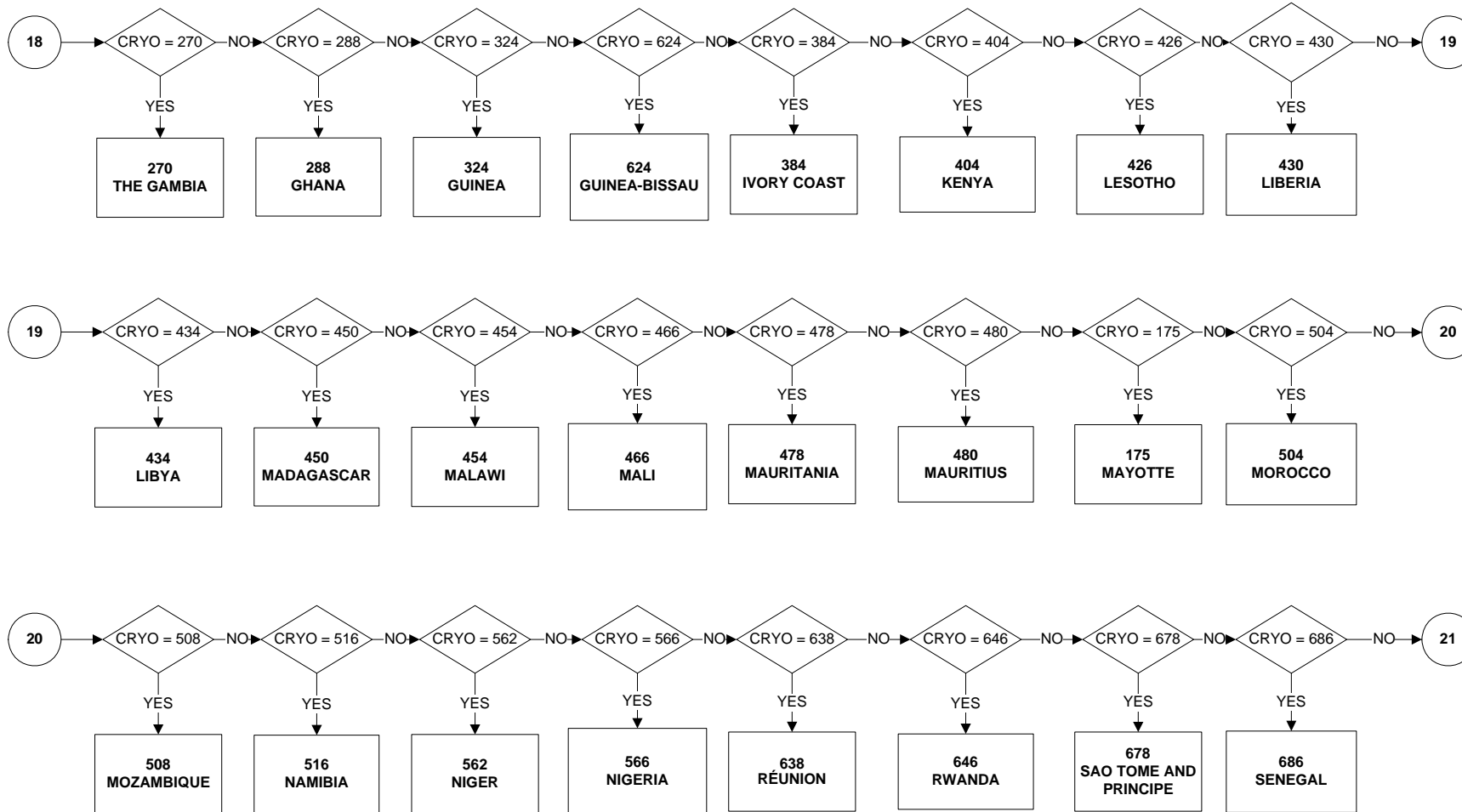

**CRYOX7 - Country of Birth (page 8 of 12)**

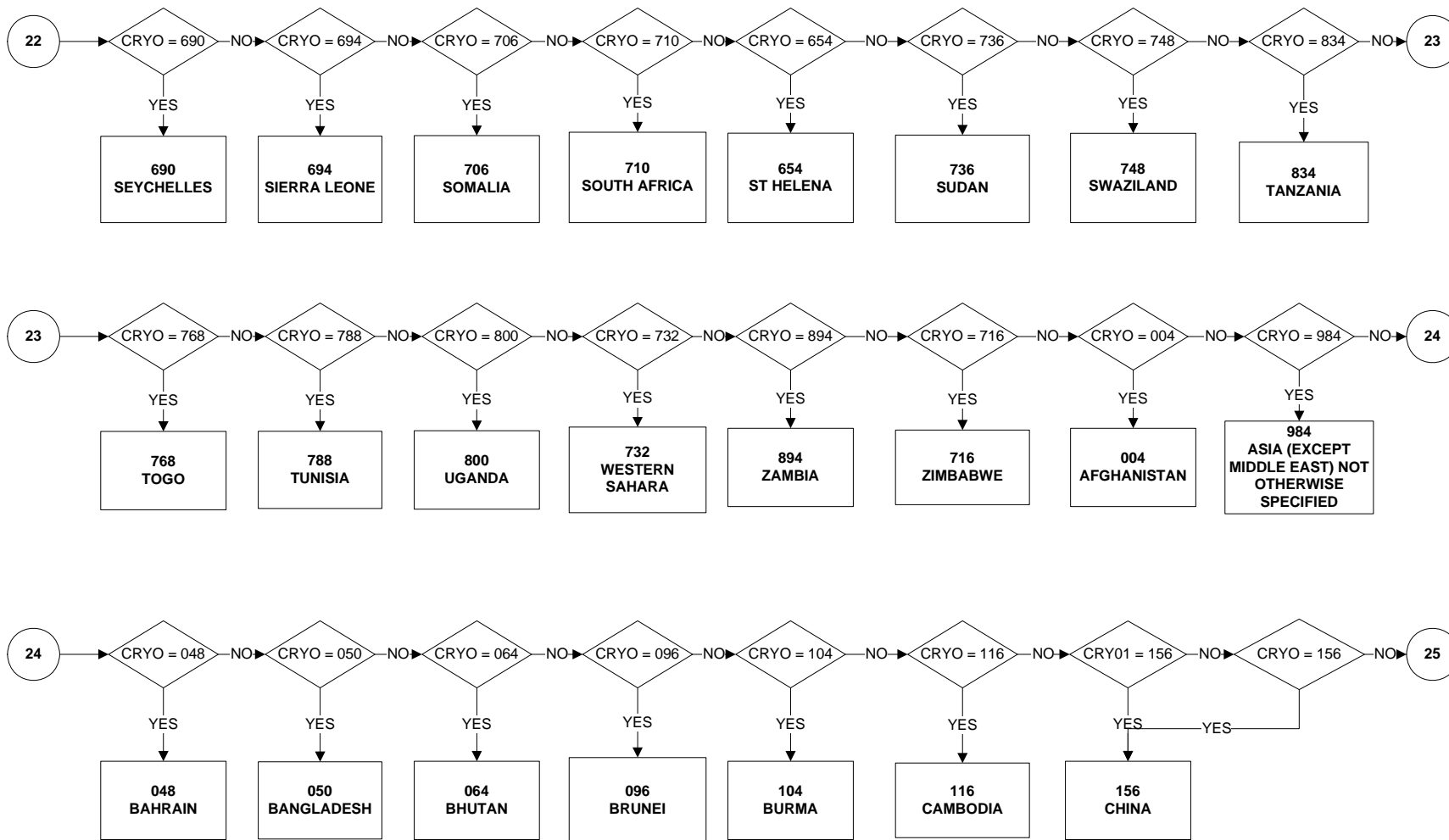

**CRYOX7 - Country of Birth (page 9 of 12)**

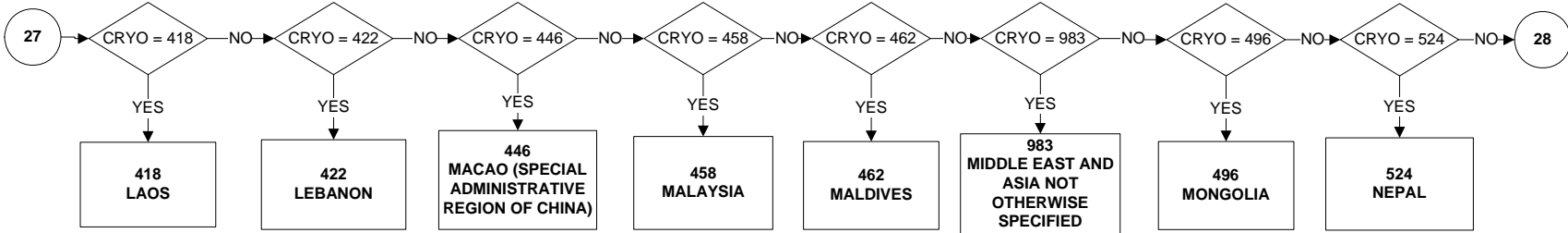
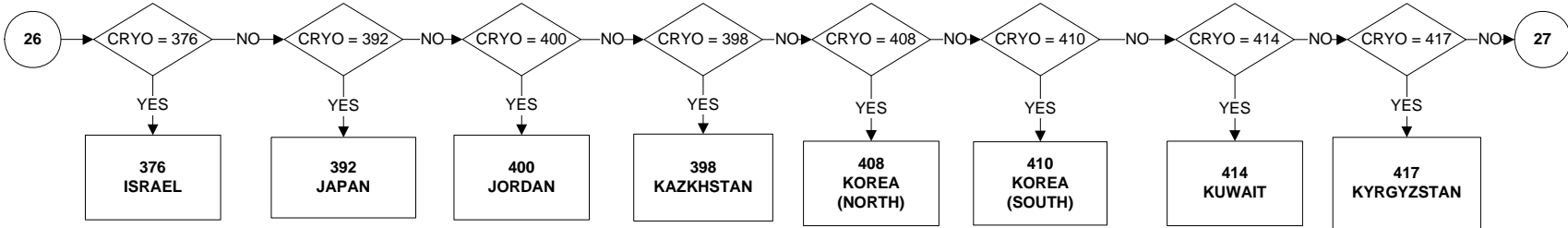
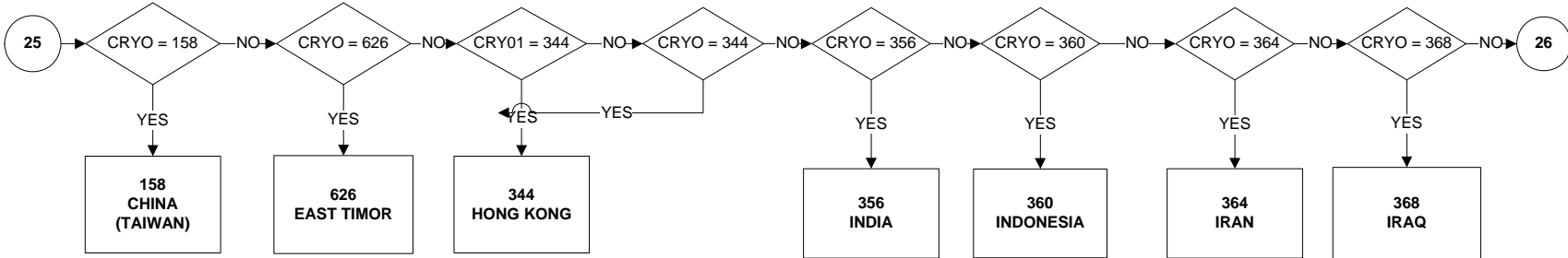

**CRYOX7 - Country of Birth (page 10 of 12)**

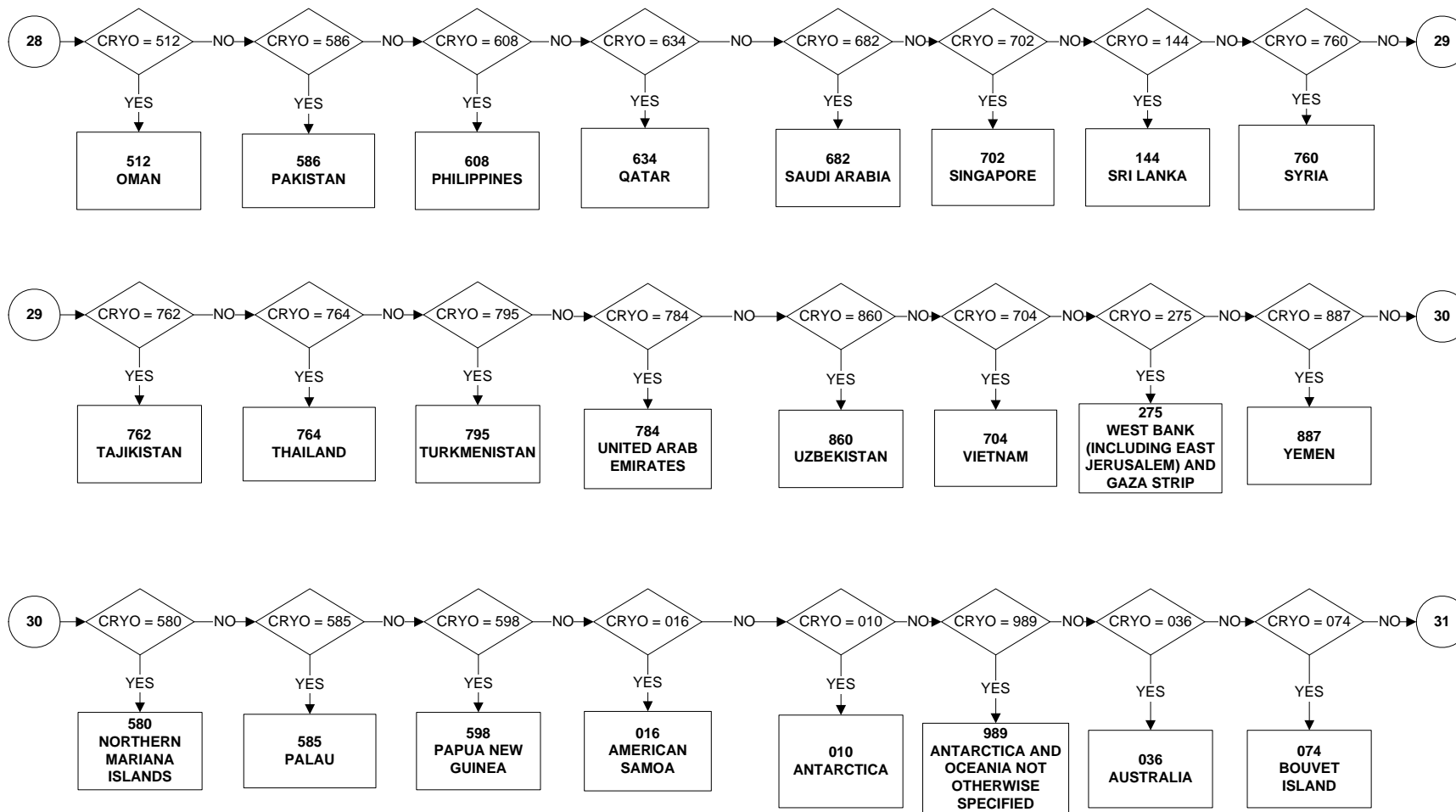

**CRYOX7 - Country of Birth (page 11 of 12)**

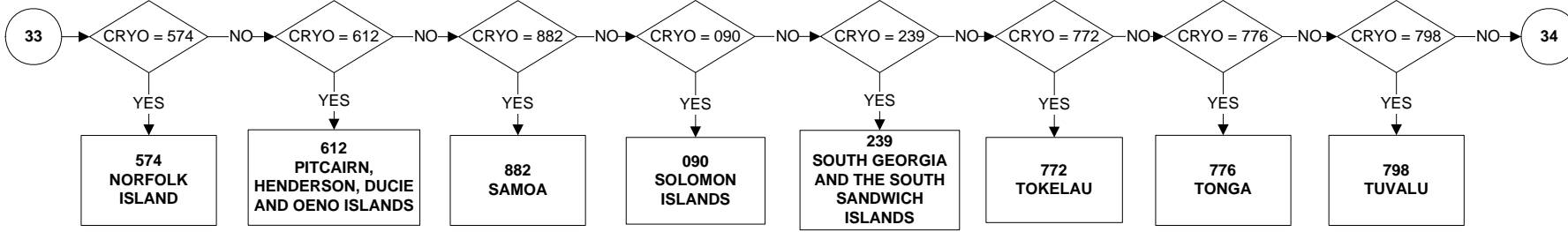
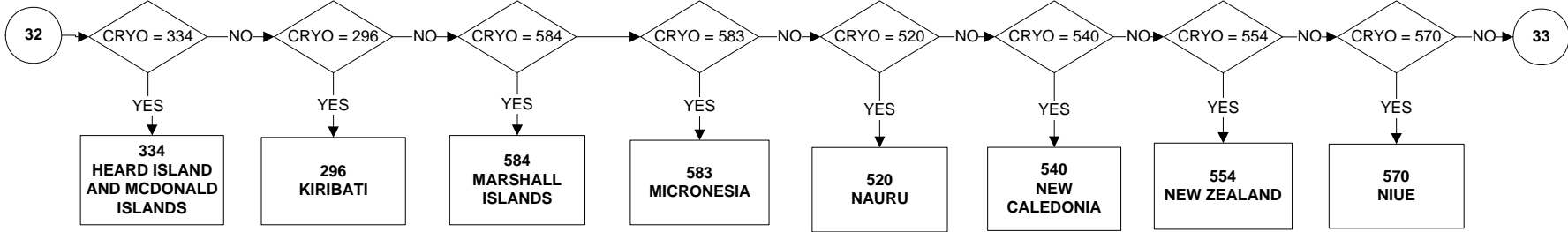
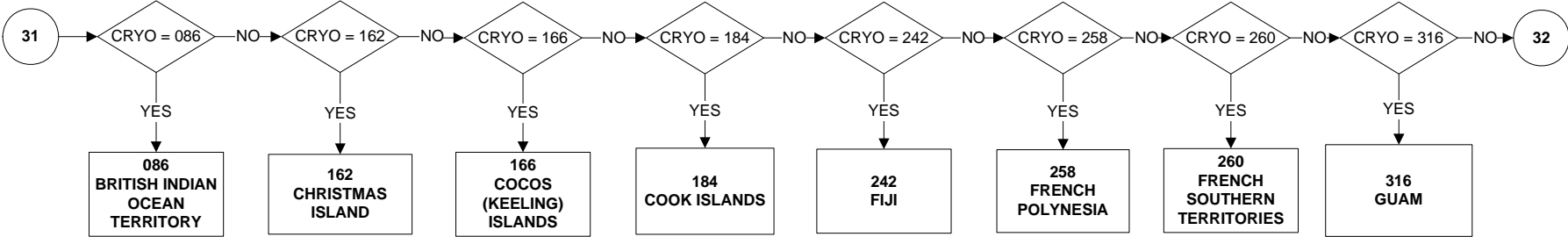

**CRYOX7 - Country of Birth (page 12 of 12)**

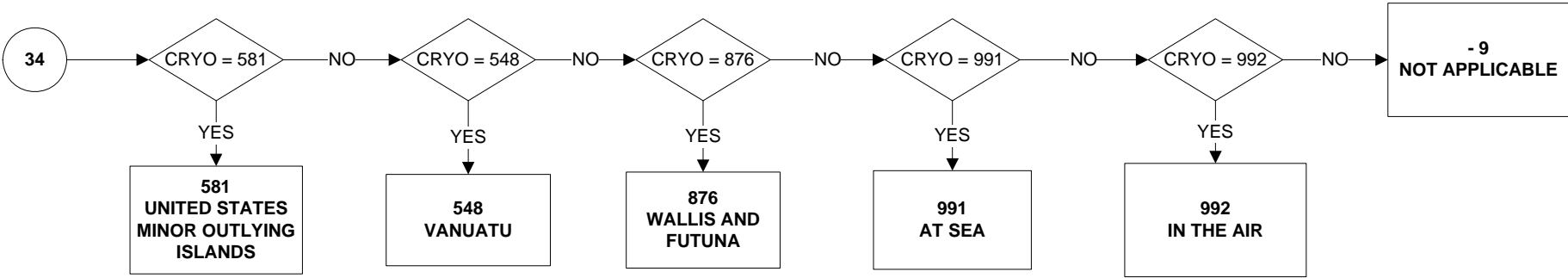

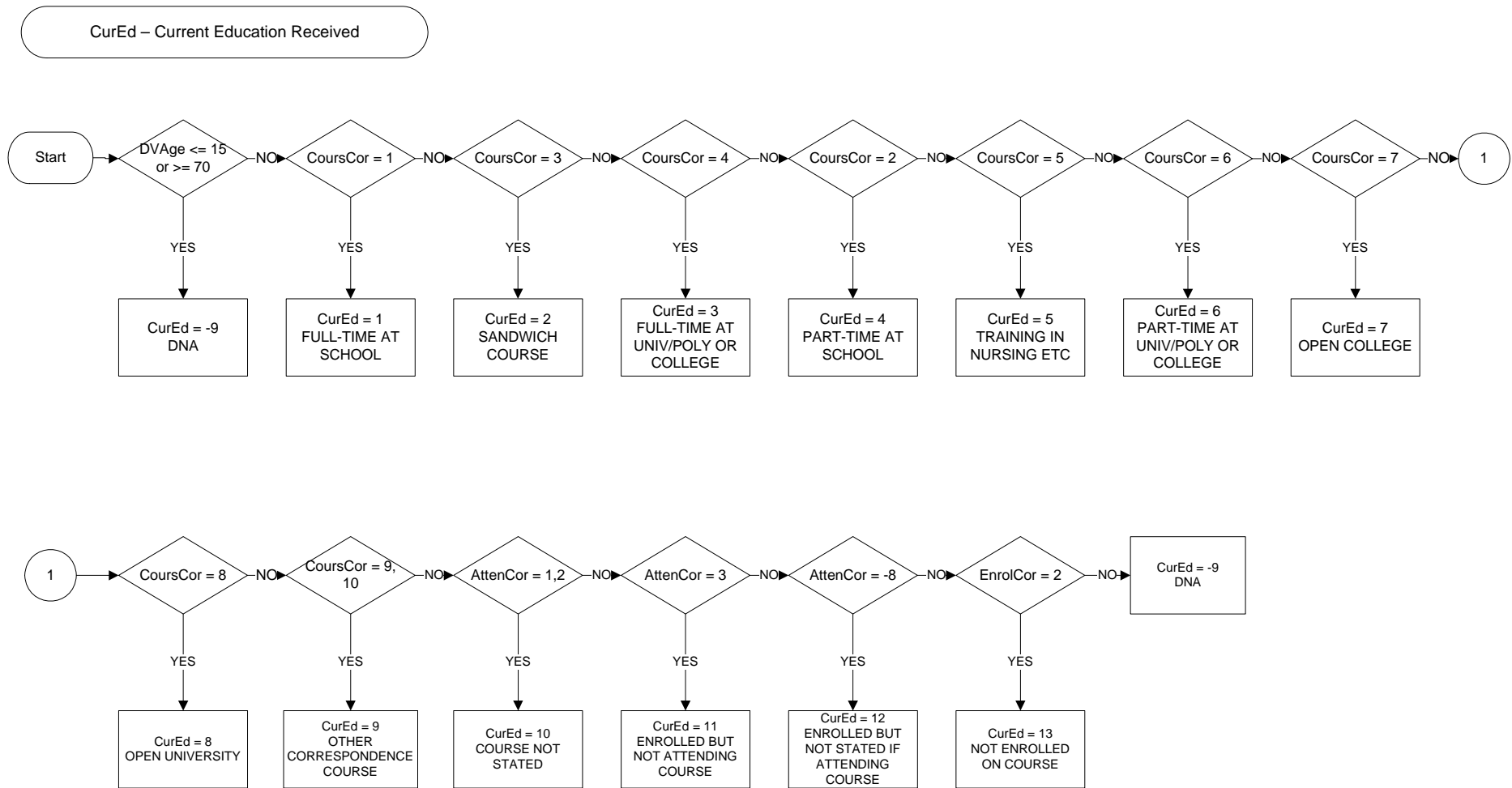



ETHCEN15 - Ethnicity Revised 15 Groups (page 1 of 2)

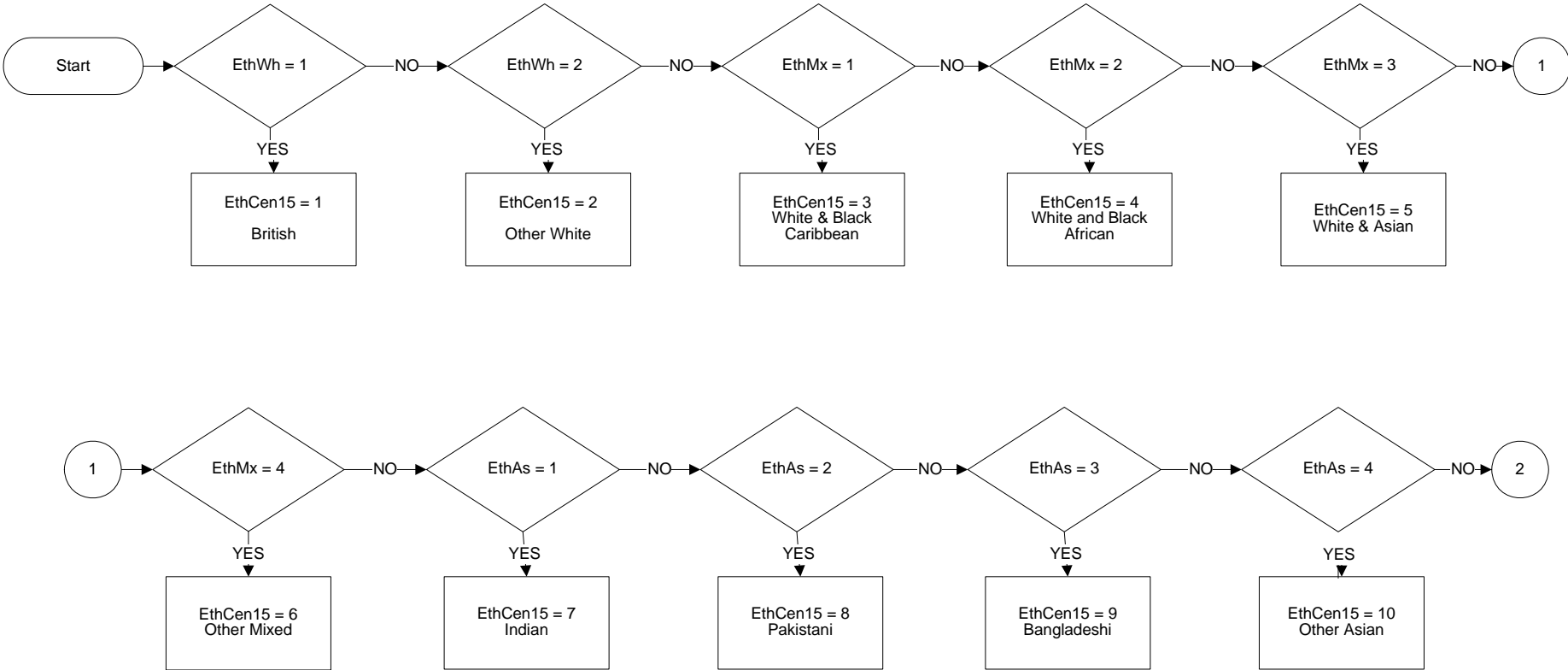

ETHCEN15 - Ethnicity Revised 15 Groups (page 2 of 2)

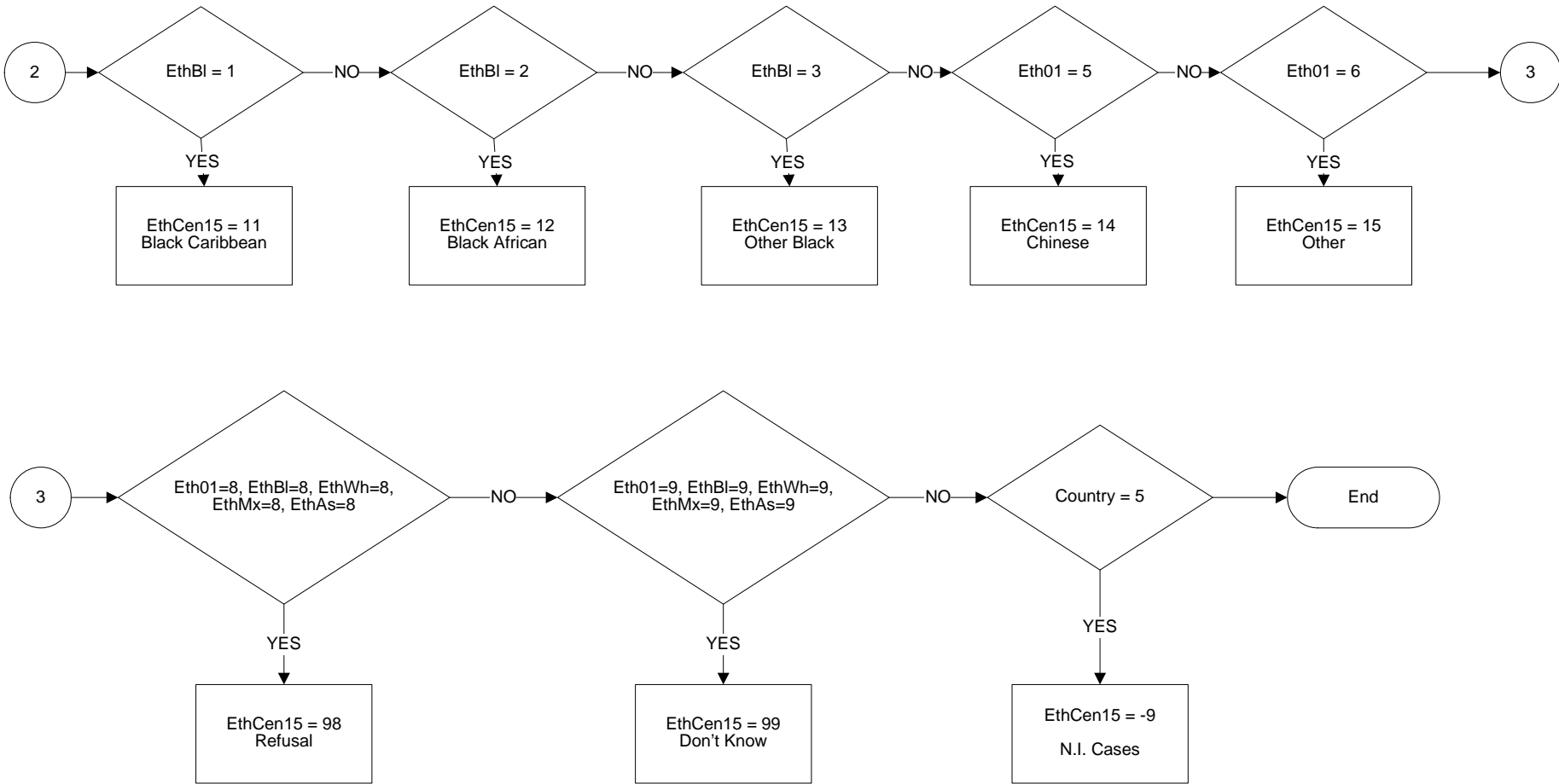

ETHCEN6 - Ethnicity Revised – 6 Groups

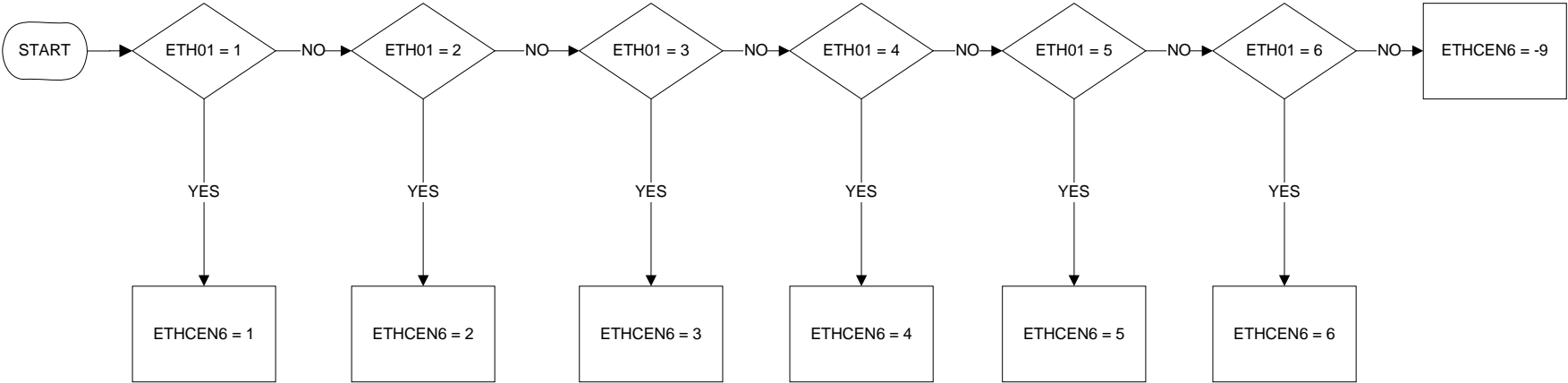

**FTPT - Whether working full or part time (1 of 2)**

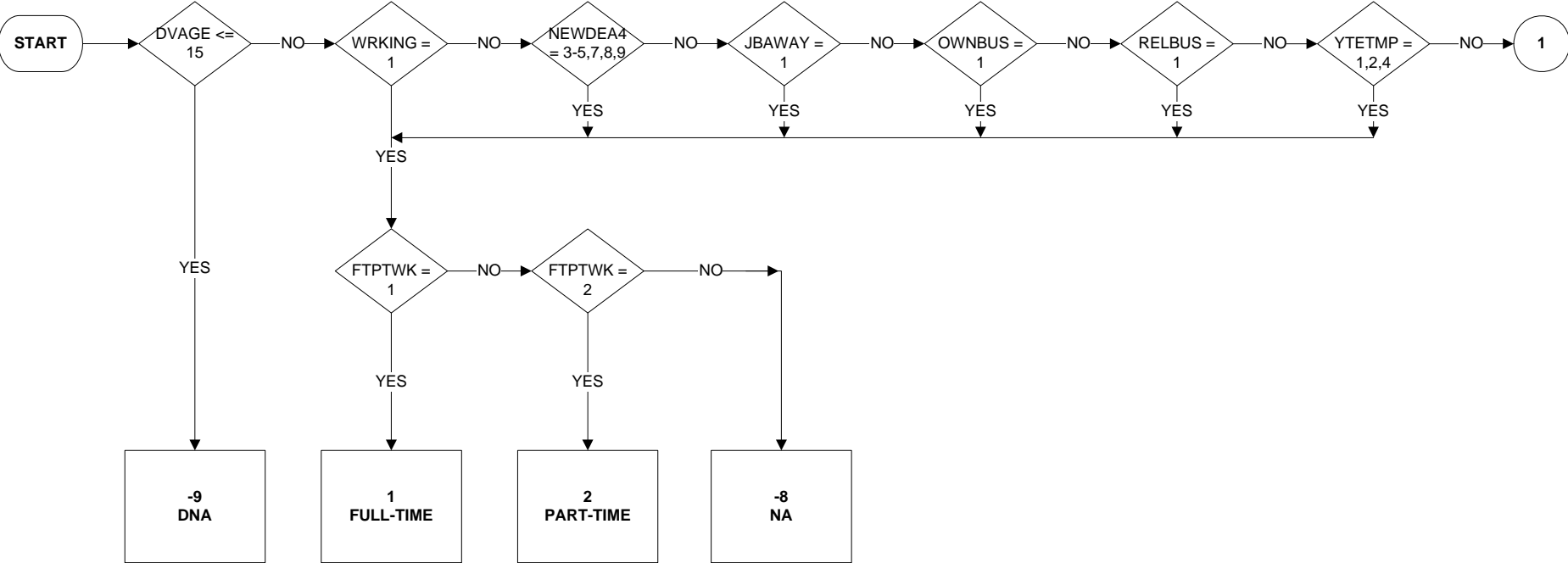

**FTPT - Whether working full or part time (2 of 2)**

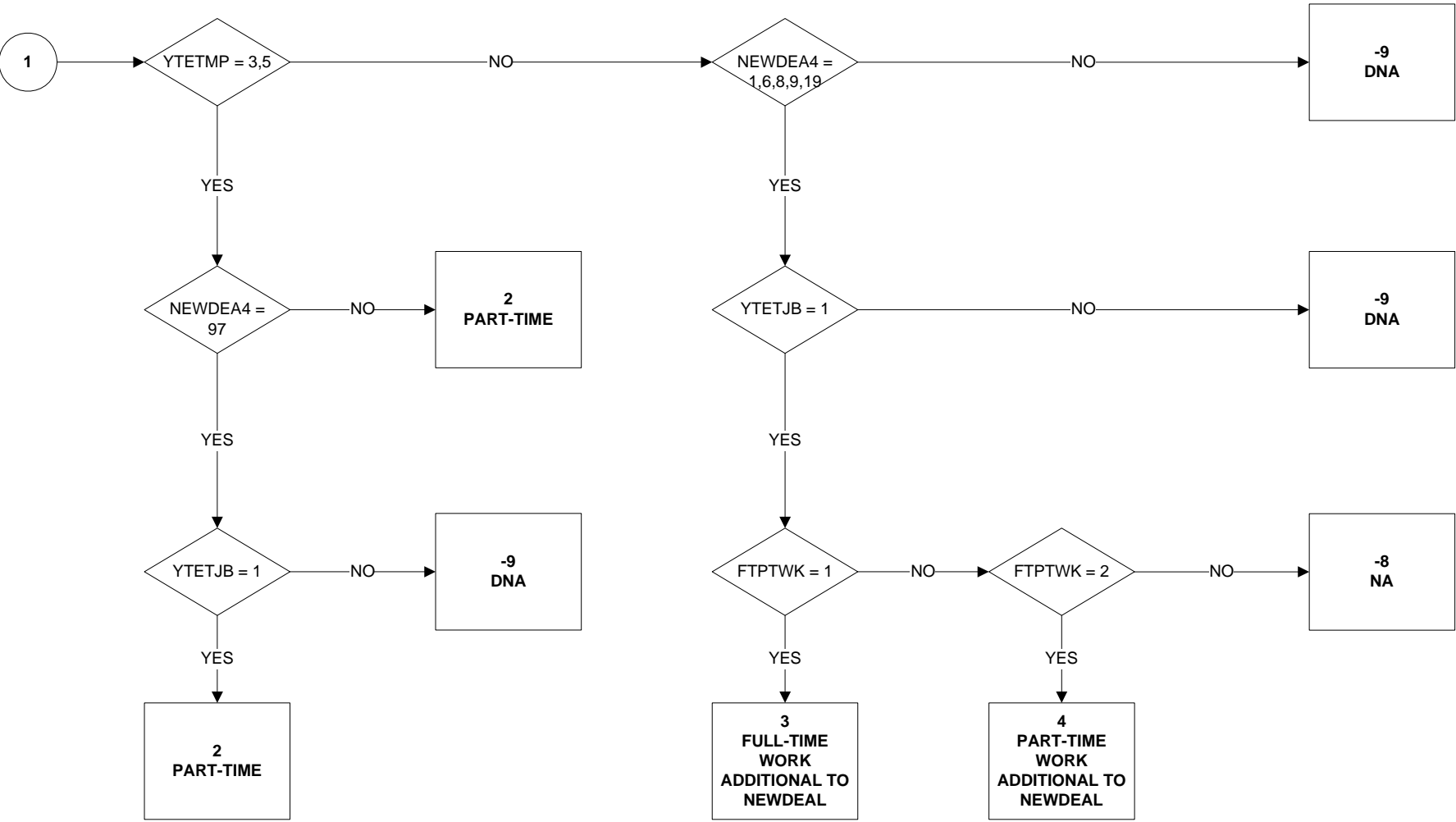

**FTPTW - Whether working full or part time (if worked in last 7 days)**

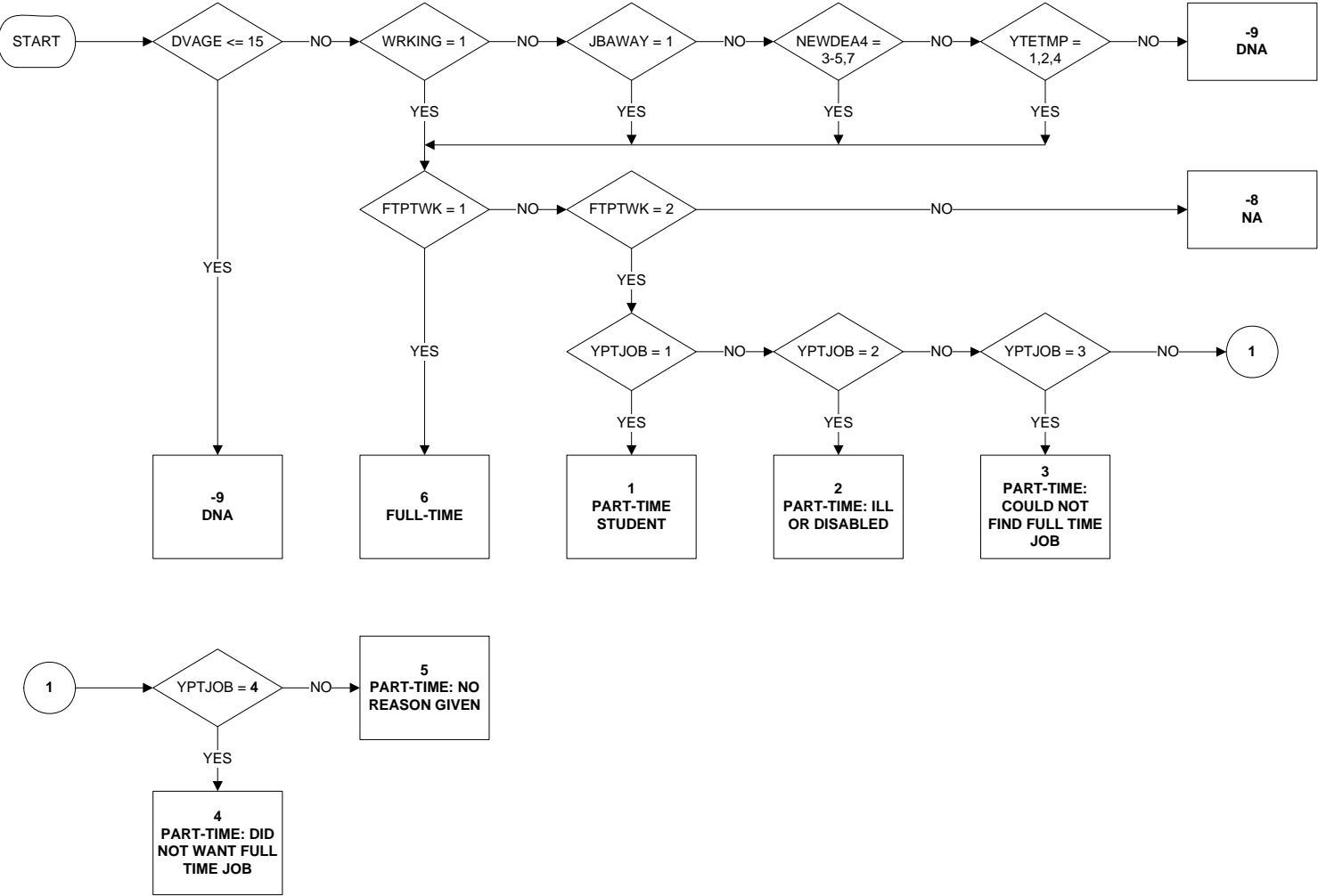

GRSBDIHS – Weekly Income bands – non APS (page 1 of 2)

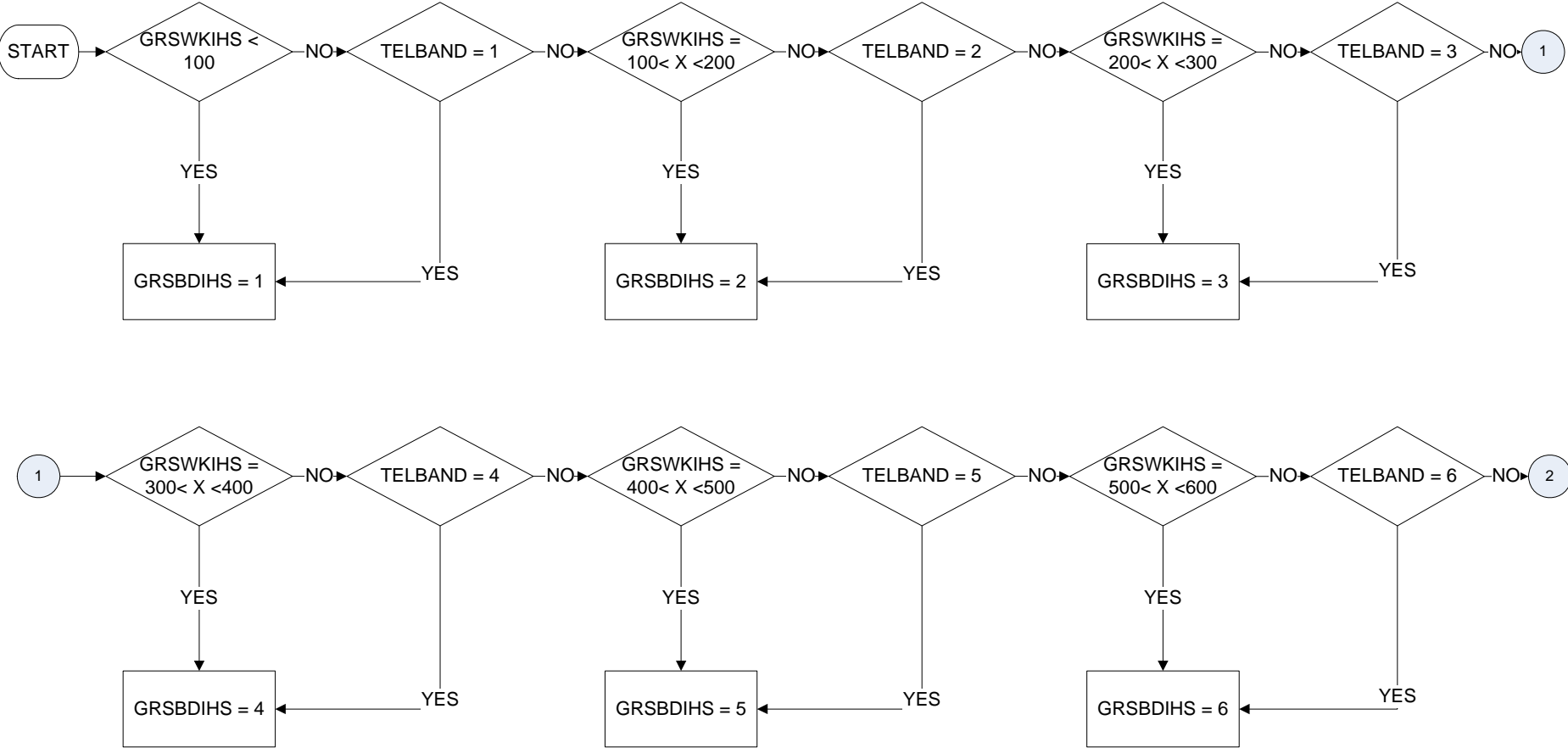

GRSBDIHS – Weekly Income bands – non APS (page 2 of 2)

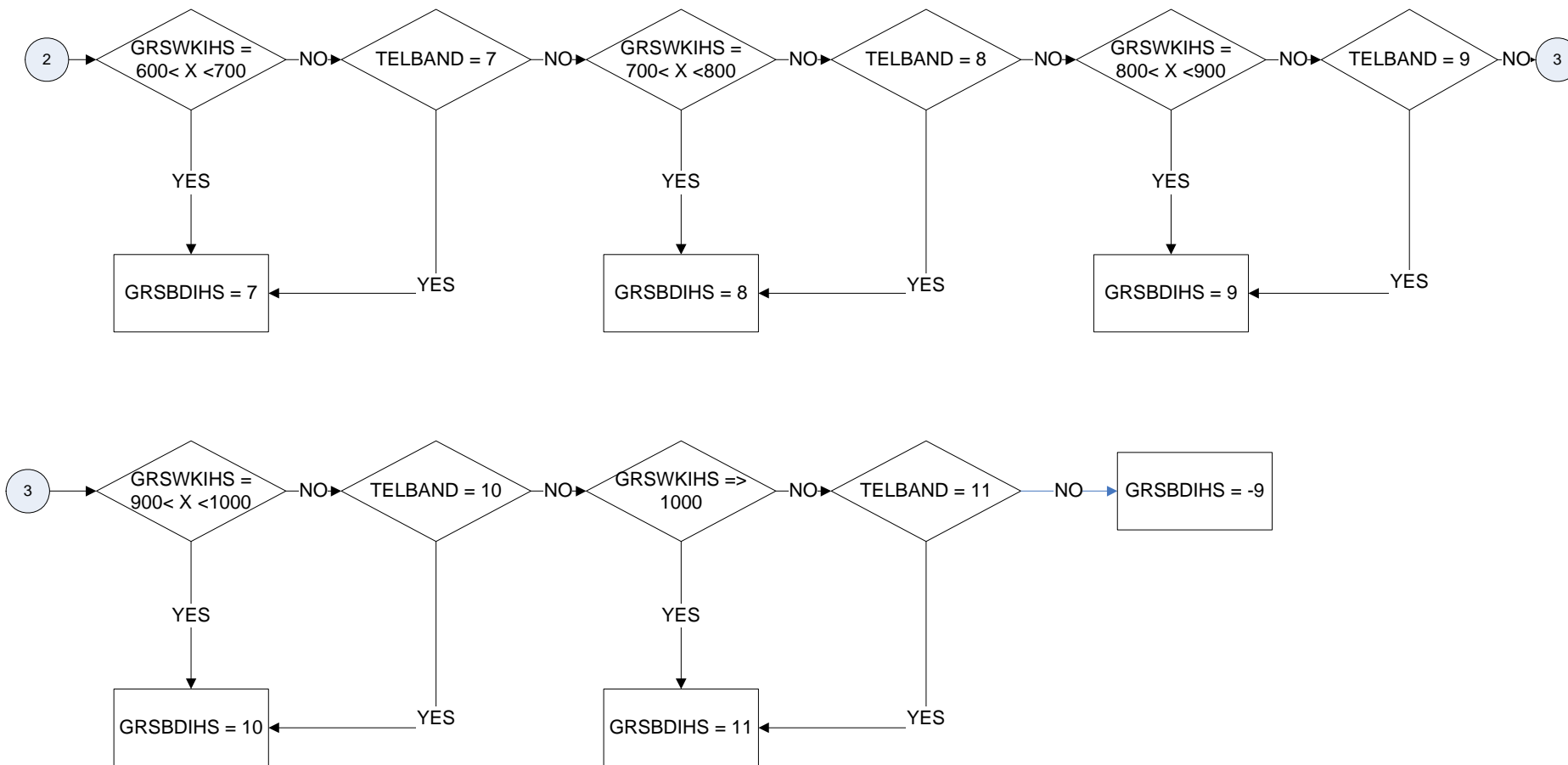



**GRSWKAPS - Gross Weekly Pay in Main Job (Applies to all employees & those on schemes (1 of 2) – APS only)**

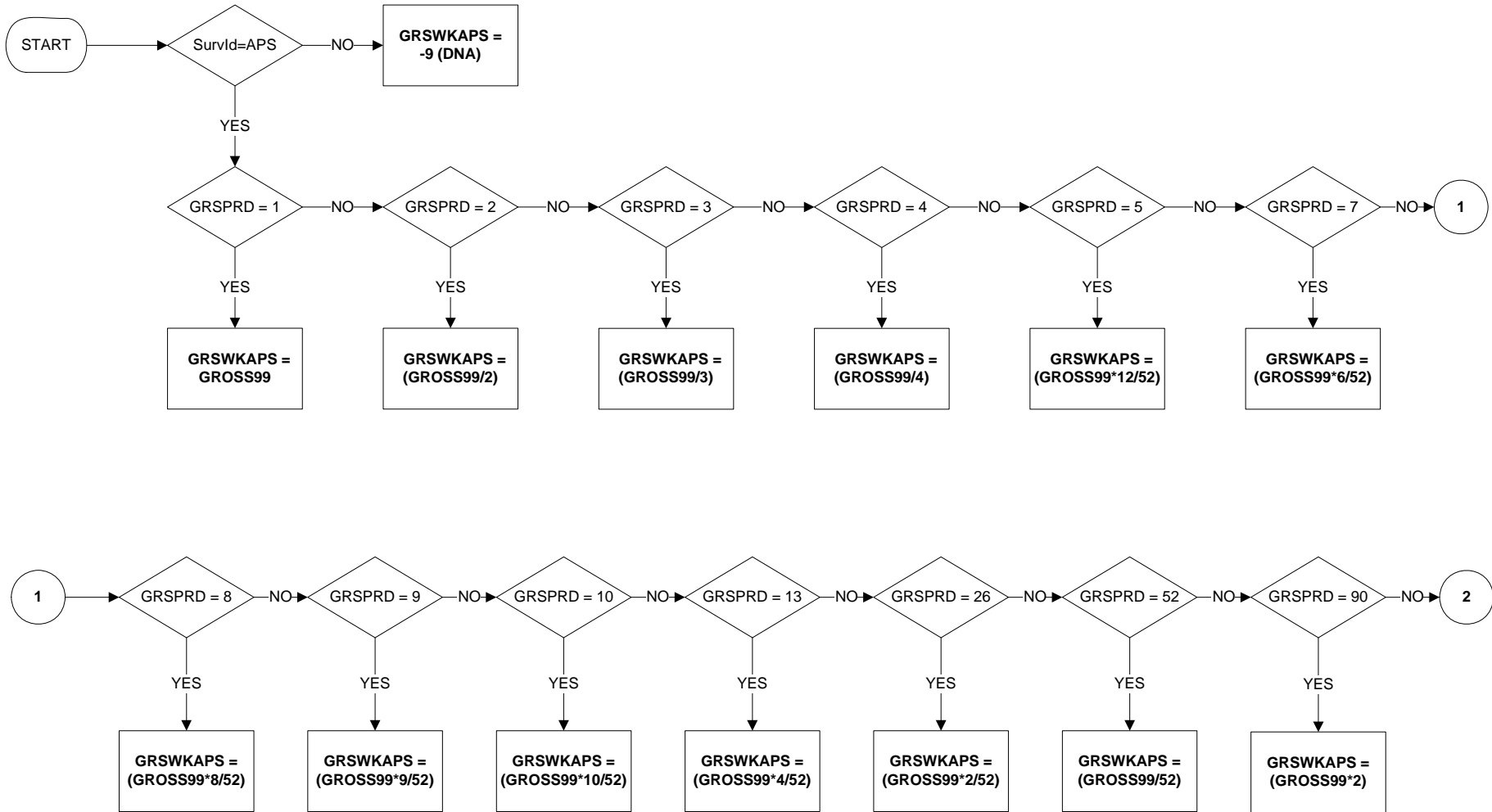

**GRSWKAPS - Gross Weekly Pay in Main Job (Applies to all employees & those on schemes (2 of 2) – APS only**

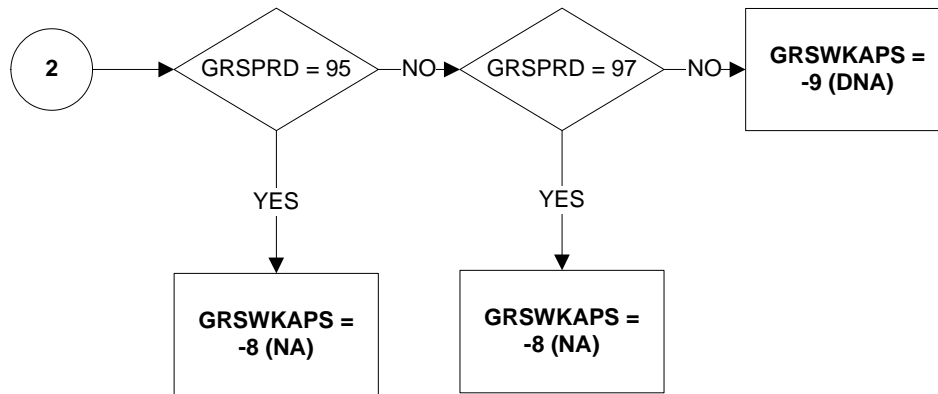

HHLDATBD – Weekly household income bands (page 1 of 2)



HHLDATBD – Weekly household income bands (page 2 of 2)

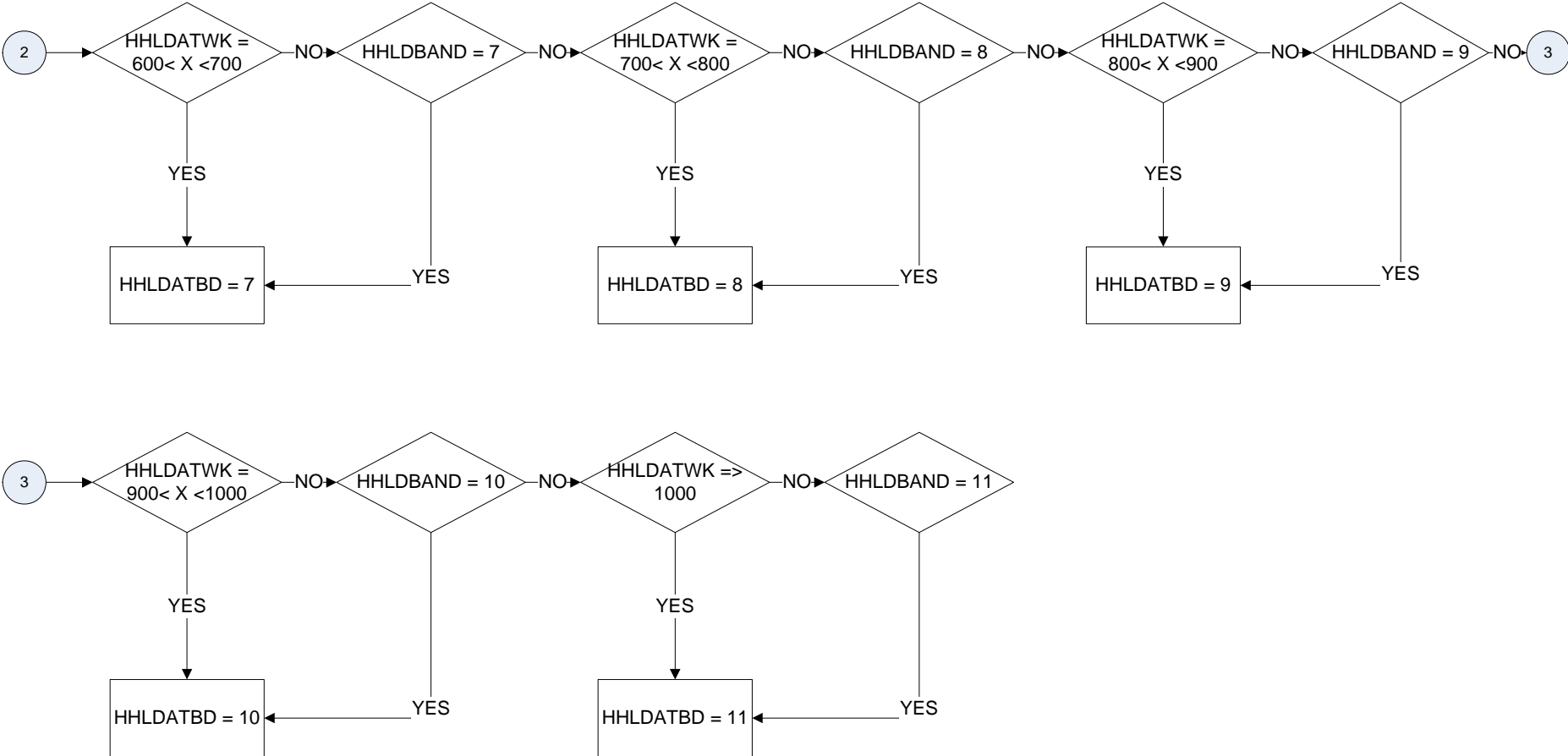

**HHLDATWK – Weekly household income**

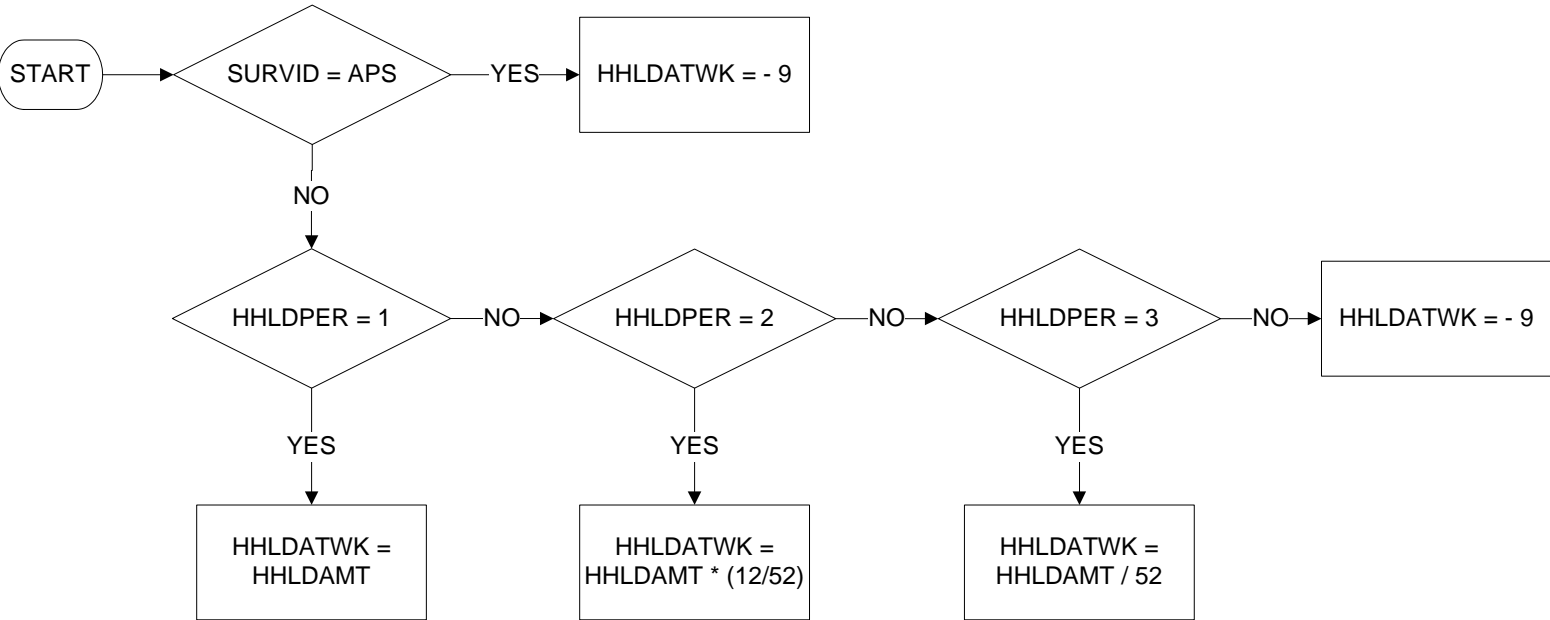

**HRP – Head of Household**

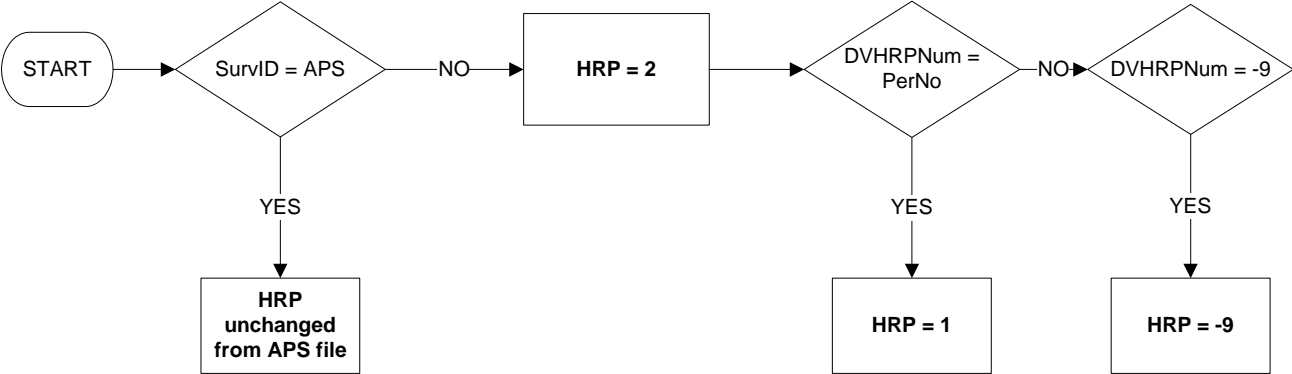

Uses: Derive First:

**ILODEFR - Economic activity (reported)**

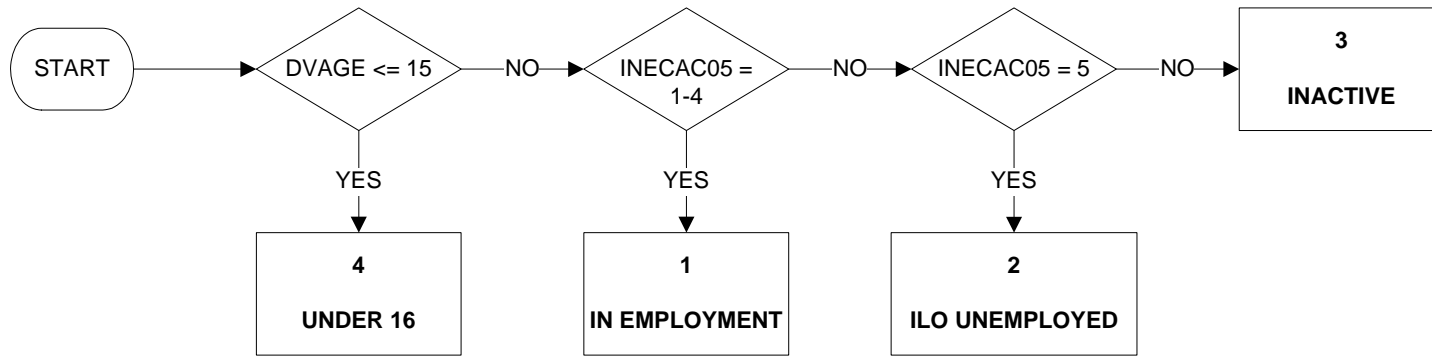

**INDC07L – Industry class in last job (4 digits)**

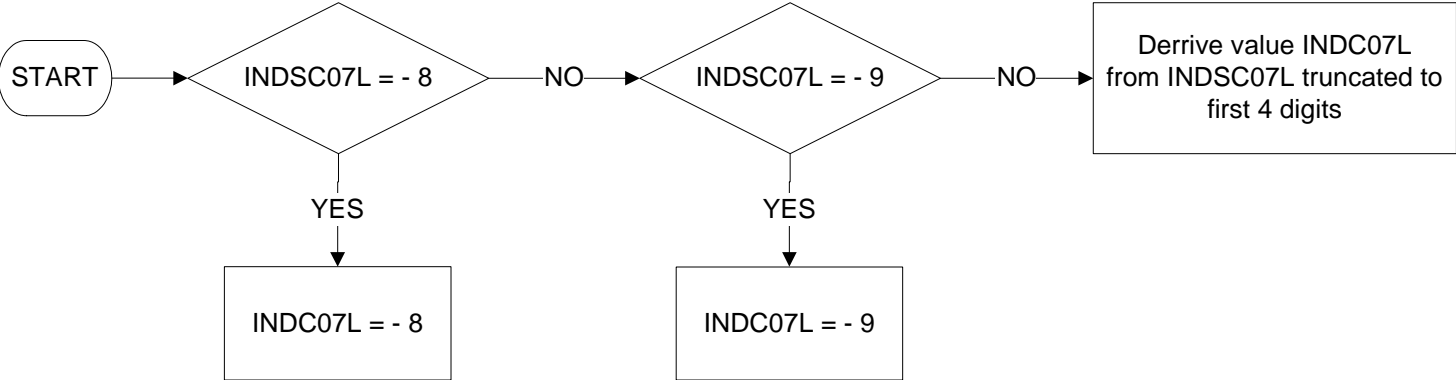



**INDC07M – Industry class in main job (4-digit level)**

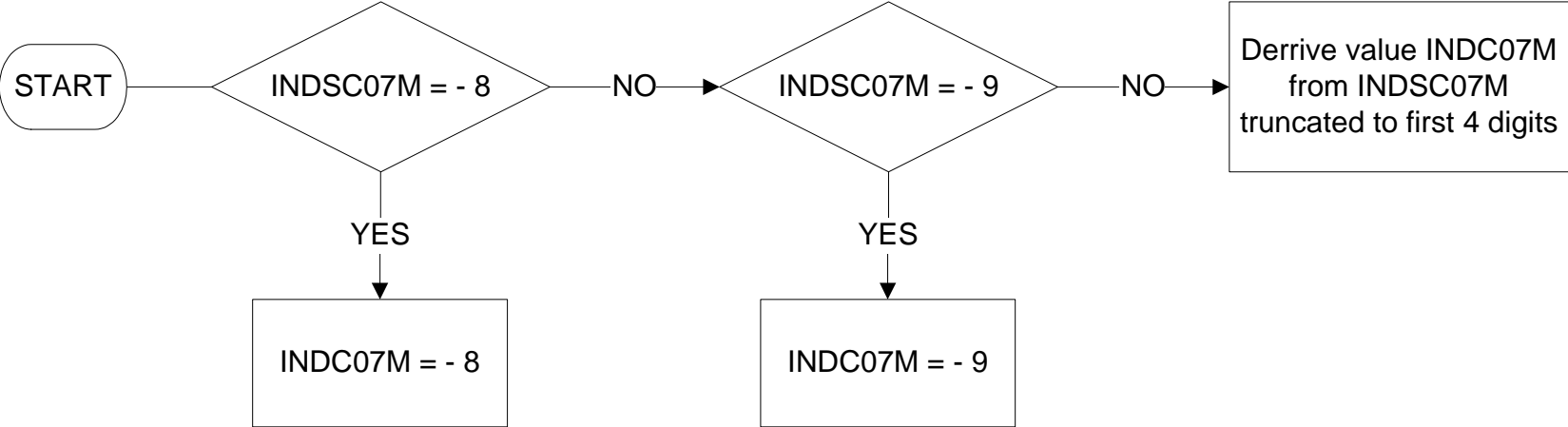

**INDD07L – Industry division in last job (2 digits)**

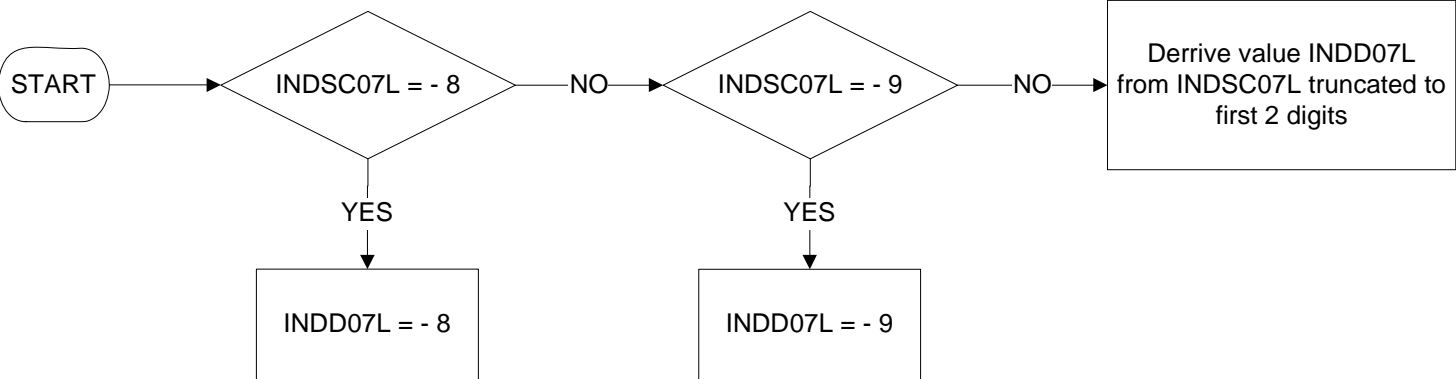

**INDD07M – Industry division in main job (2 digits)**

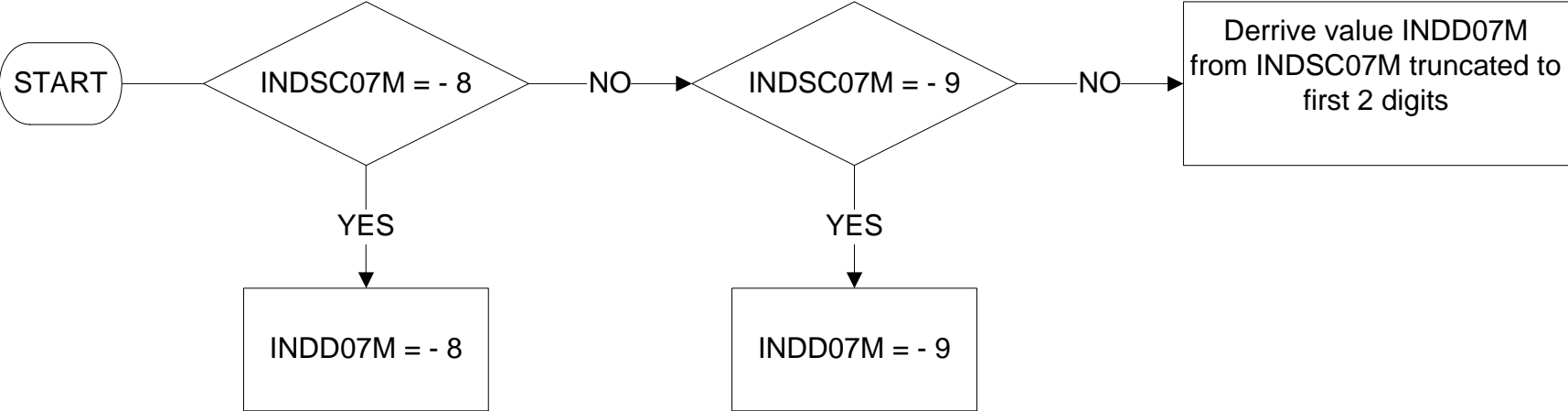

**INDE07L – Industry sectors in last job**

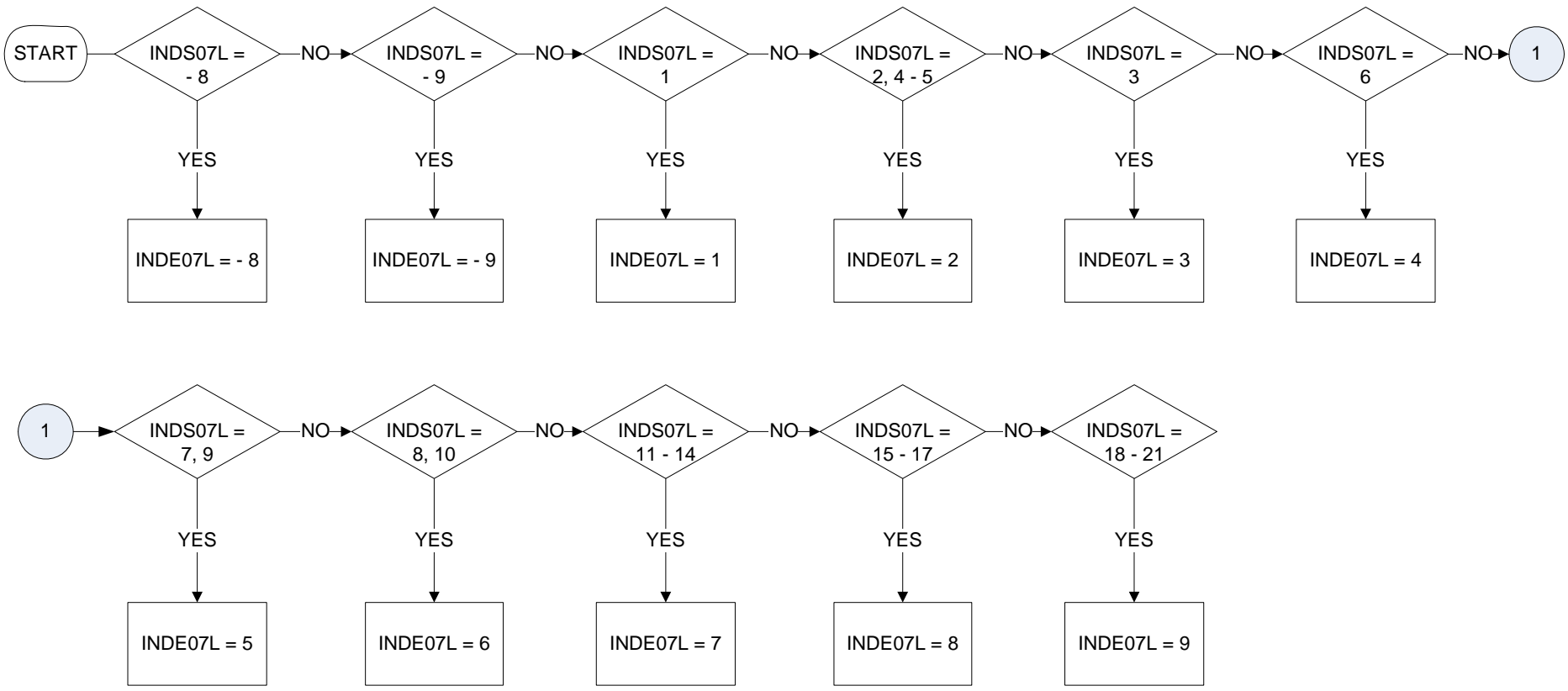

**INDE07M – Industry sectors in main job**

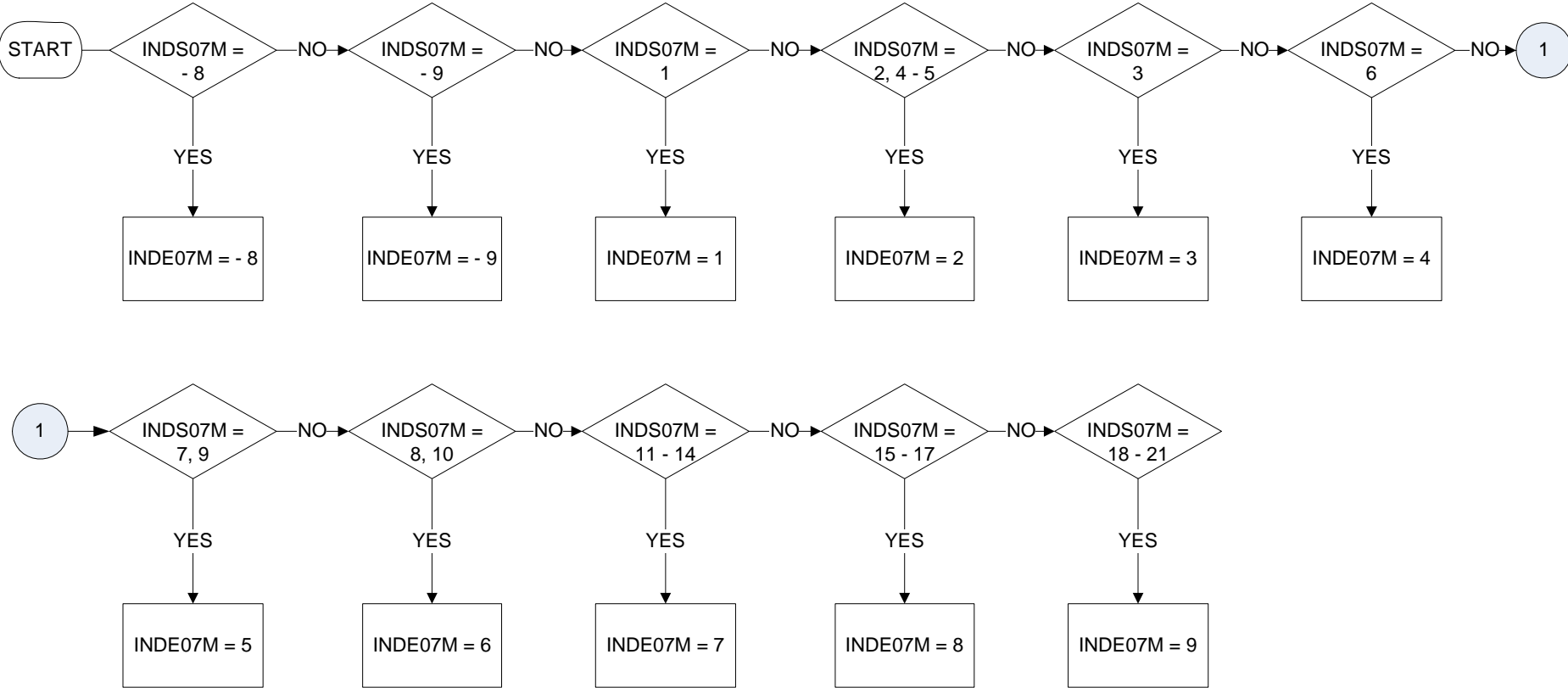

**INDG07L – Industry group in last job (3 digits)**

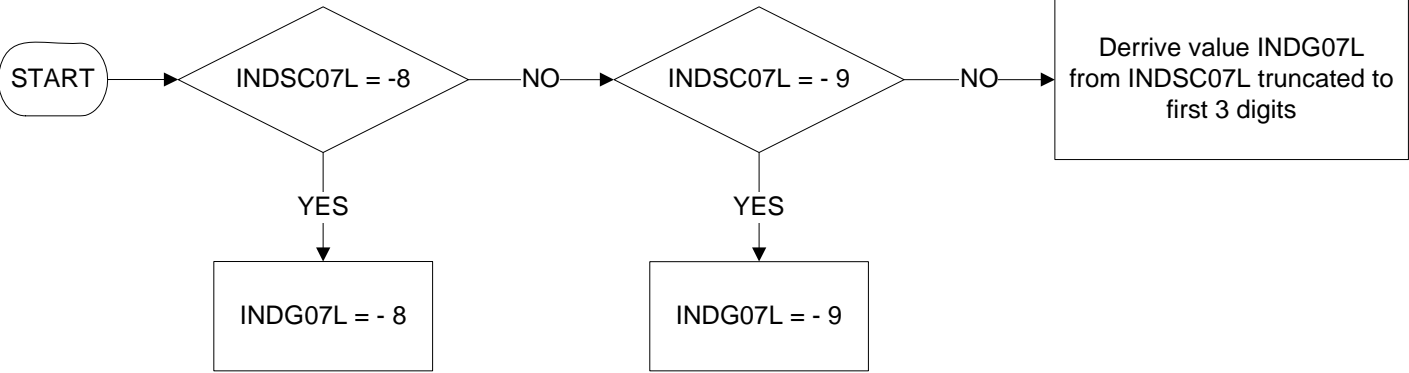

**INDG07M – Industry group in main job (3-digit level)**

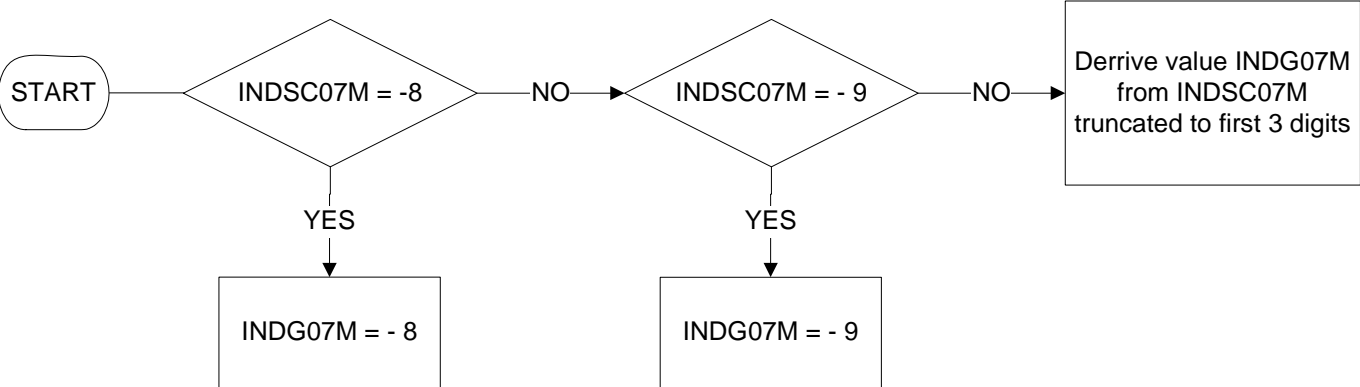

**INDS07L – Industry section in last job (page 1 of 2)**

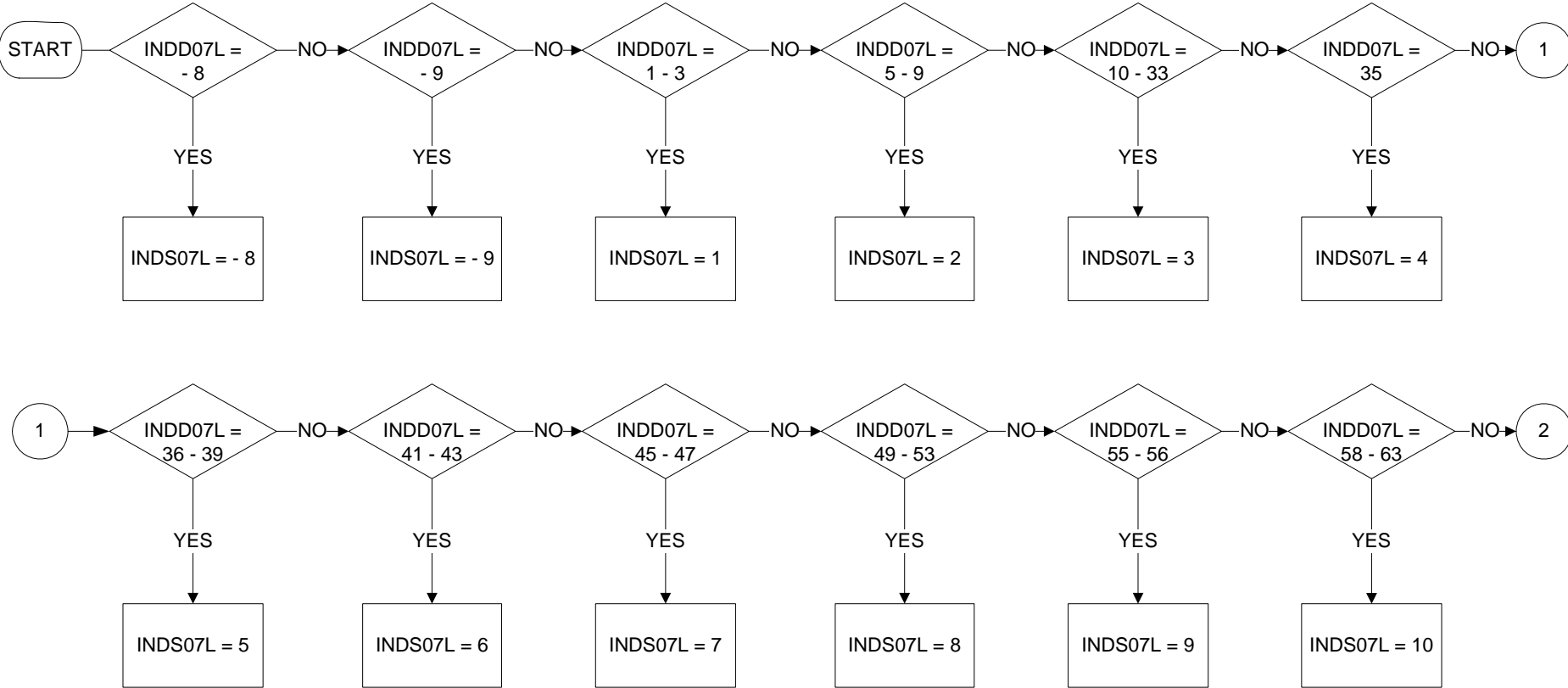



**INDS07L – Industry section in last job (page 2 of 2)**

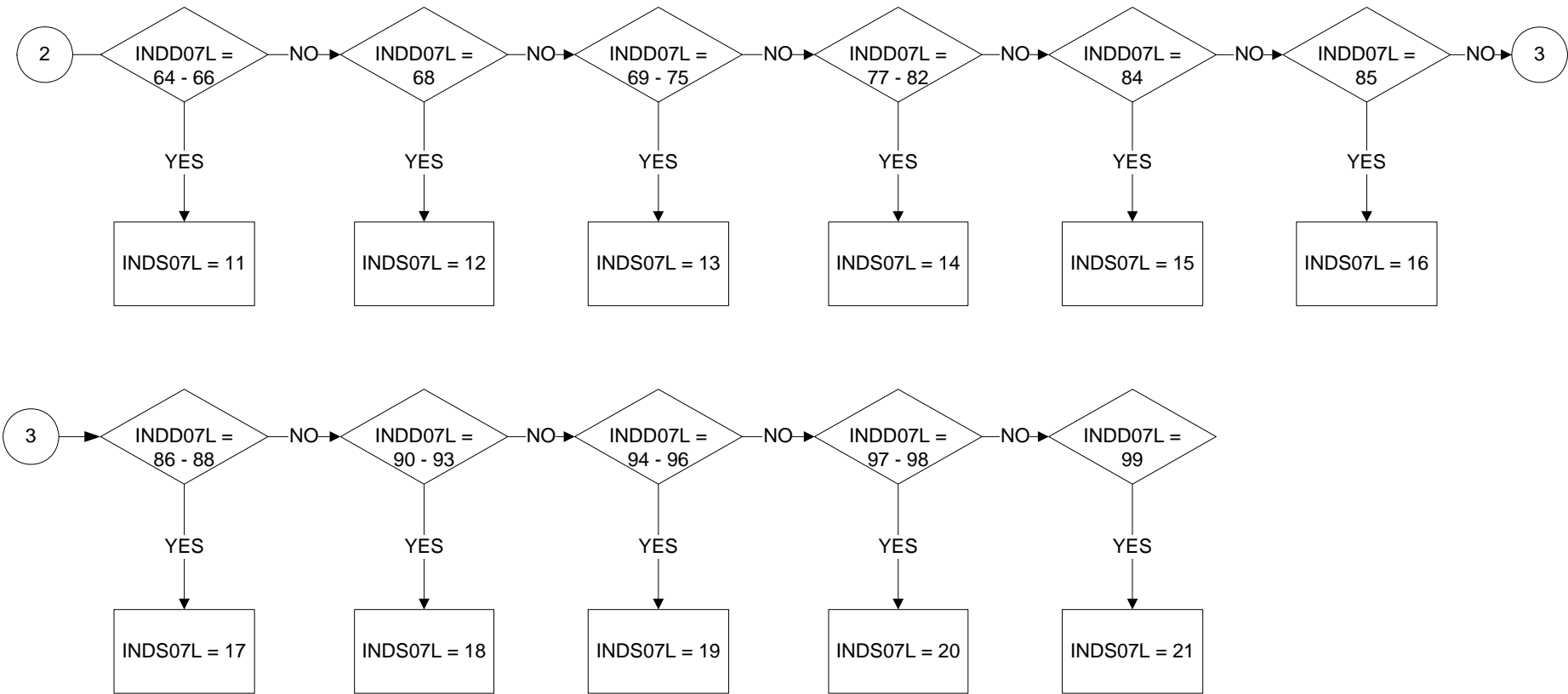

**INDS07M – Industry section in main job (page 1 of 2)**

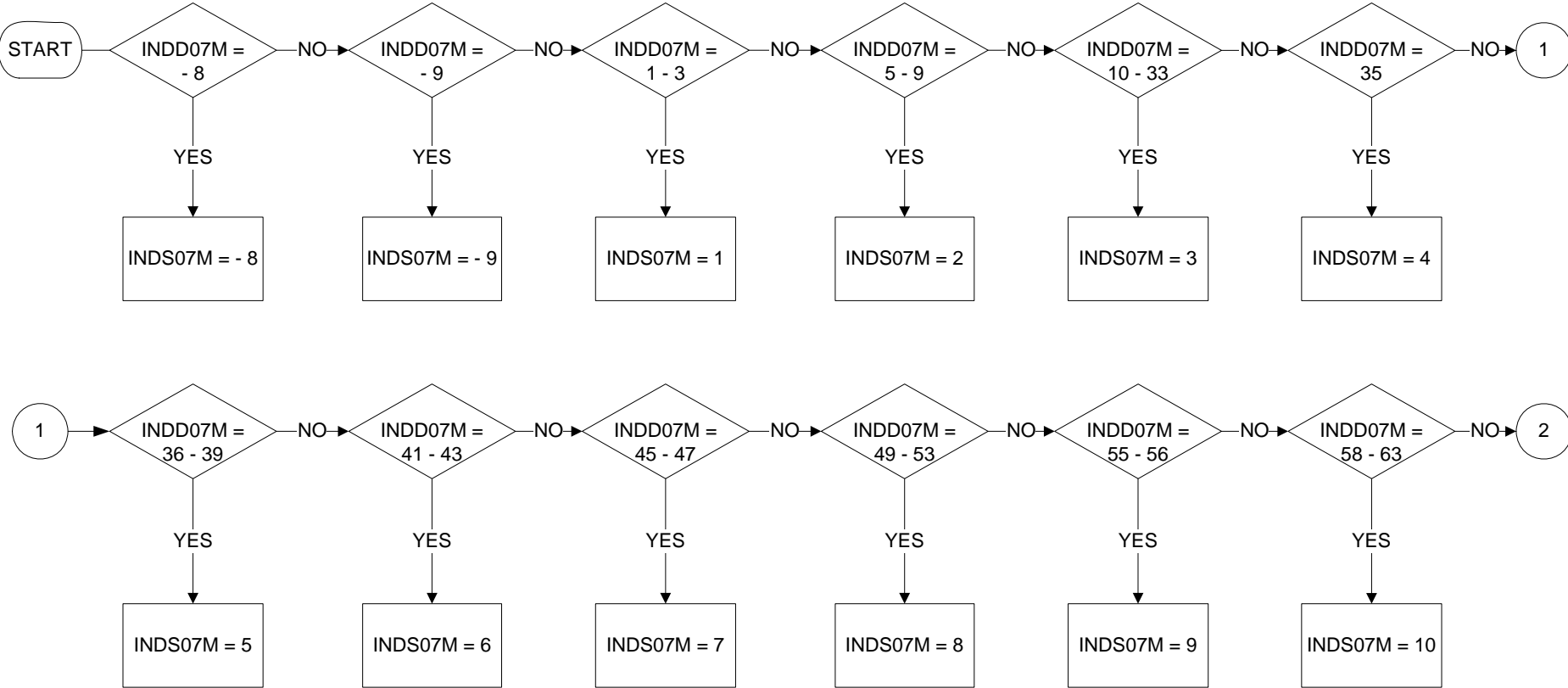

**INDS07M – Industry section in main job (page 2 of 2)**

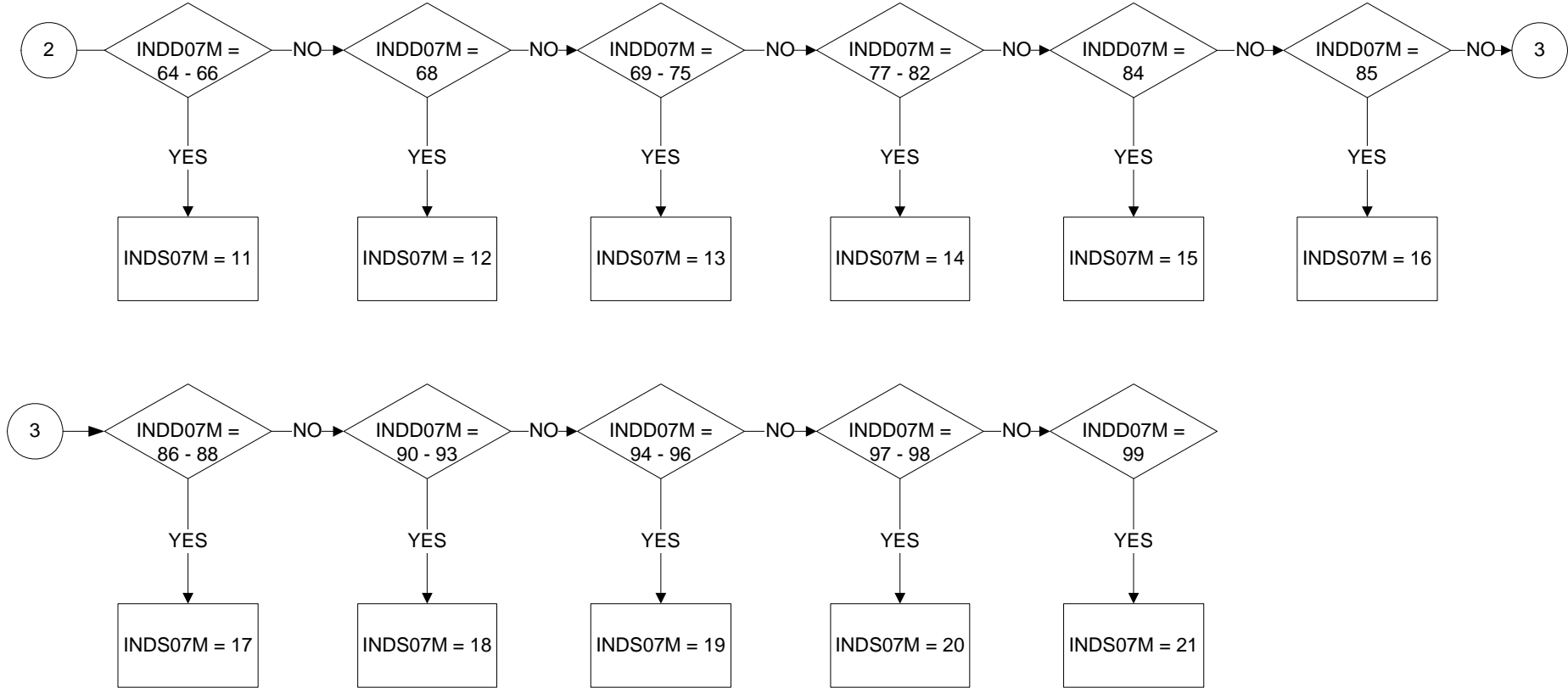

**INDSC07L – Industry subclass in last job (5 digits)**

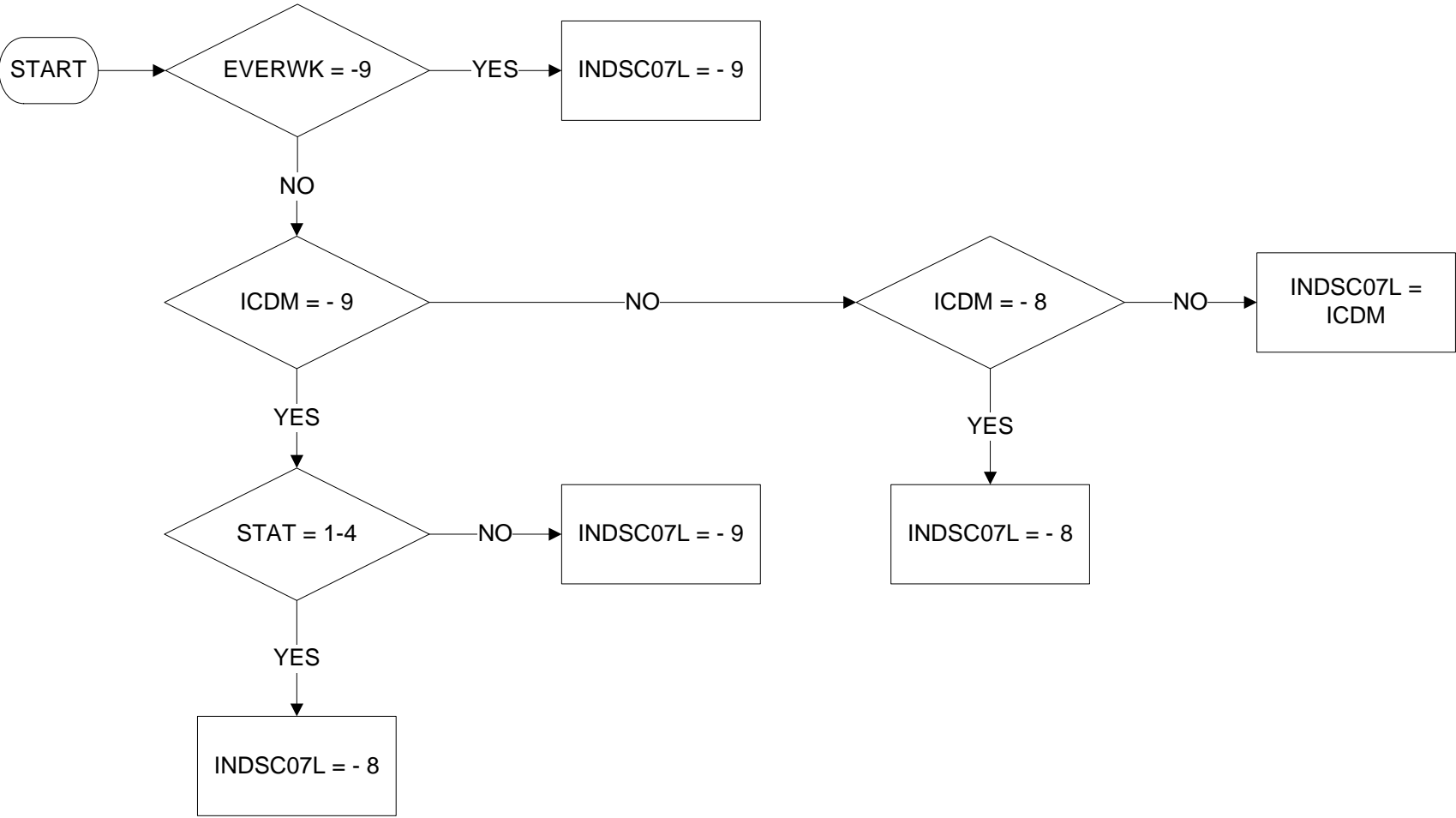

**INDSC07M – Industry subclass in main job (5 digits)**

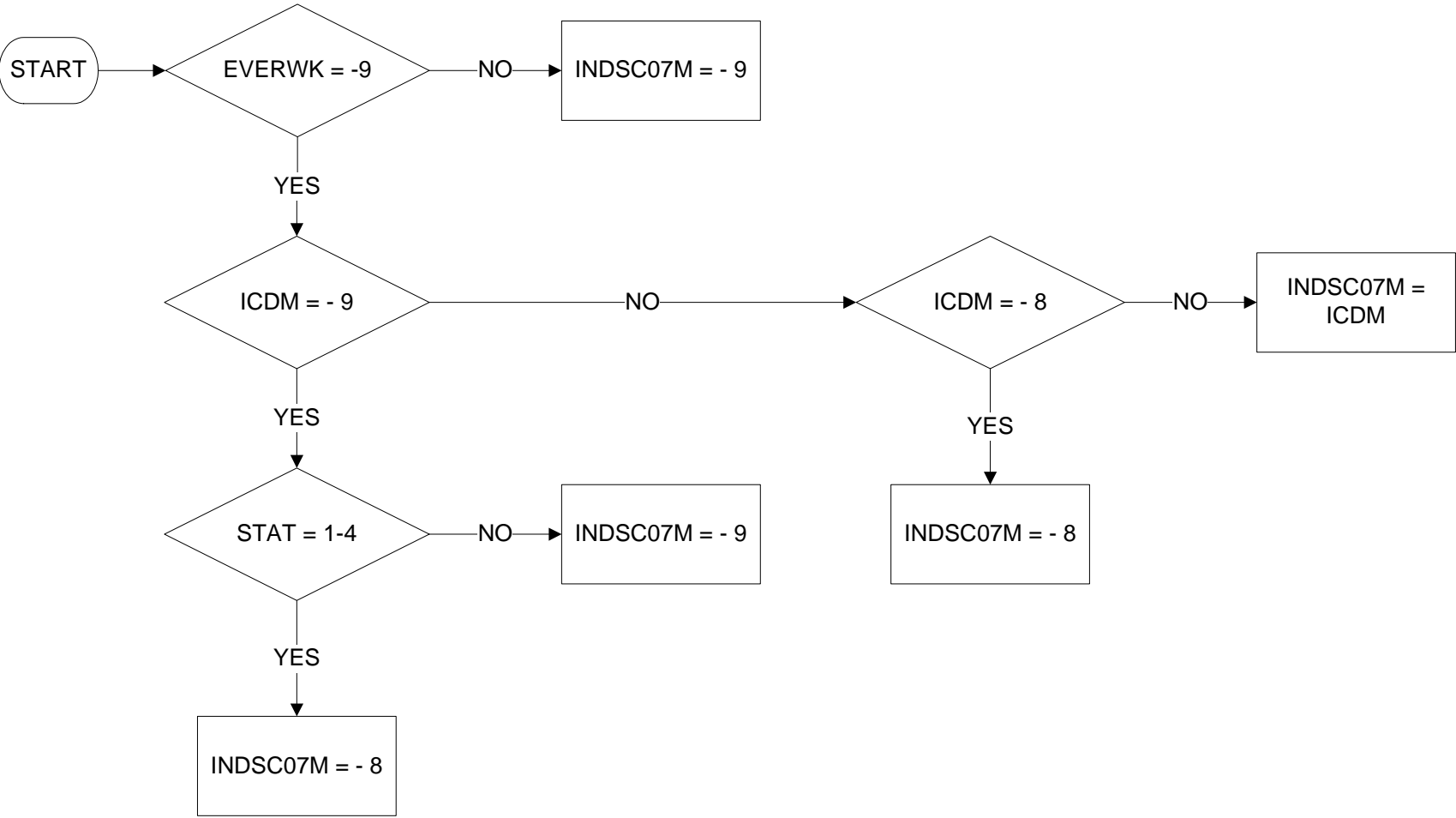

**INECAC05 - Economic activity (International definition) (1 of 4)**

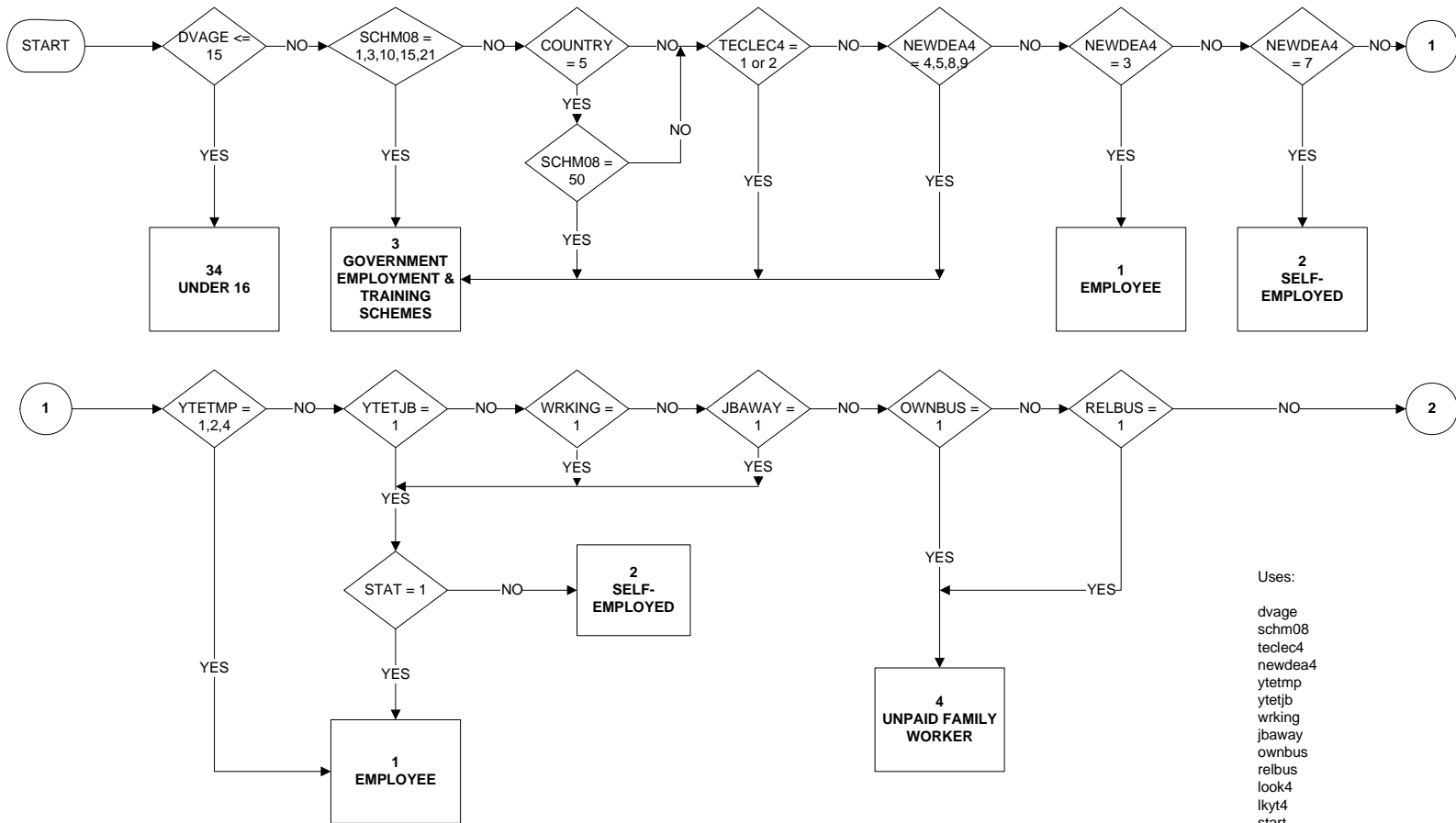

Uses:  
 dvage  
 schm08  
 teclec4  
 newdea4  
 ytetmp  
 ytetjb  
 wrking  
 jbaway  
 ownbus  
 relbus  
 look4  
 lkyt4  
 start  
 wait  
 likewk  
 ystart  
 nolwm

Commentary:  
 INECAC05 uses employment status as reported.

**INECAC05 - Economic activity (International definition) (2 of 4)**

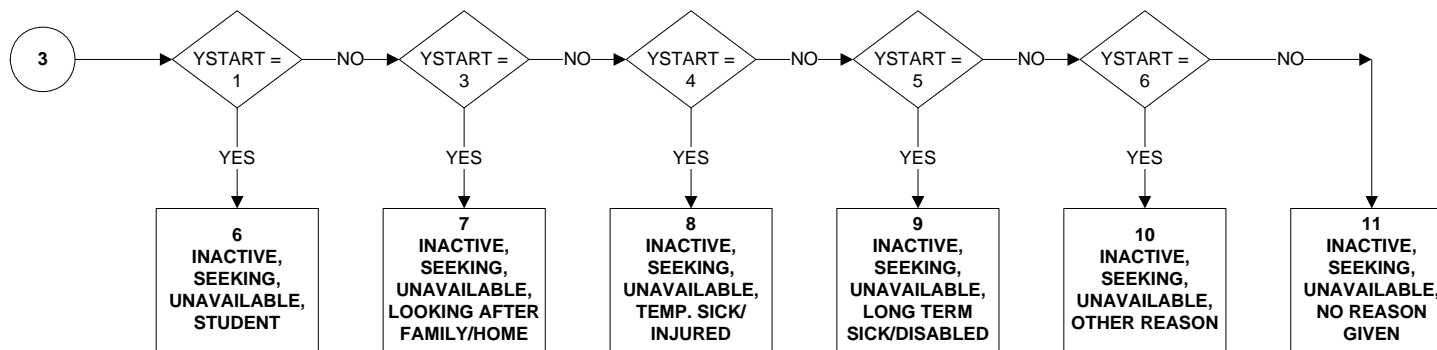
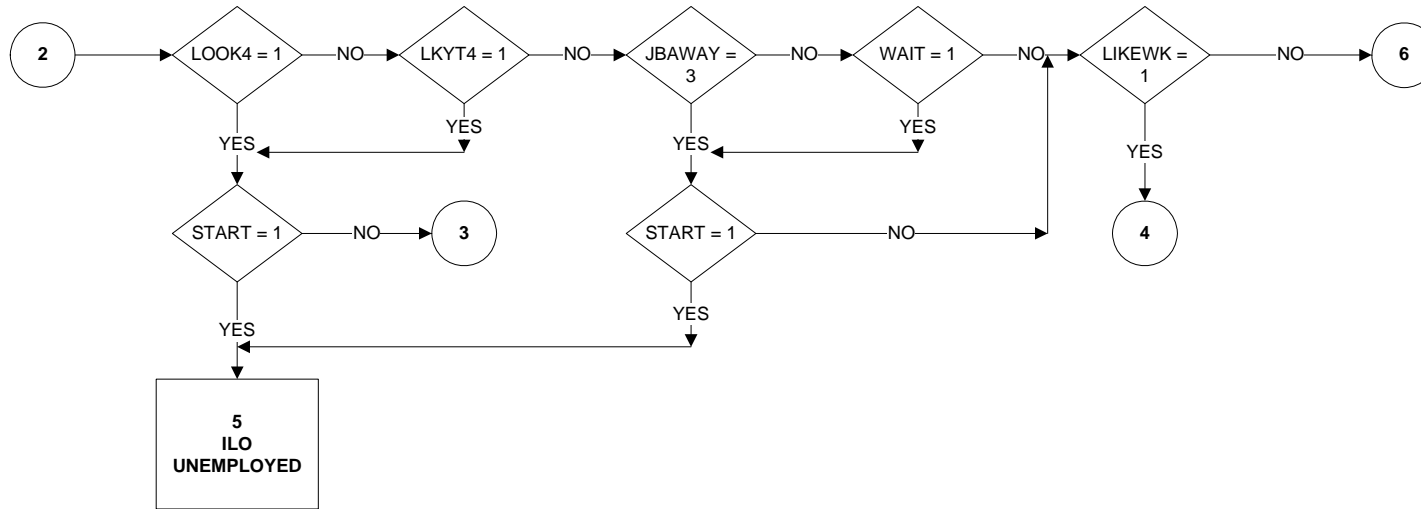

**INECAC05 - Economic activity (International definition) (3 of 4)**

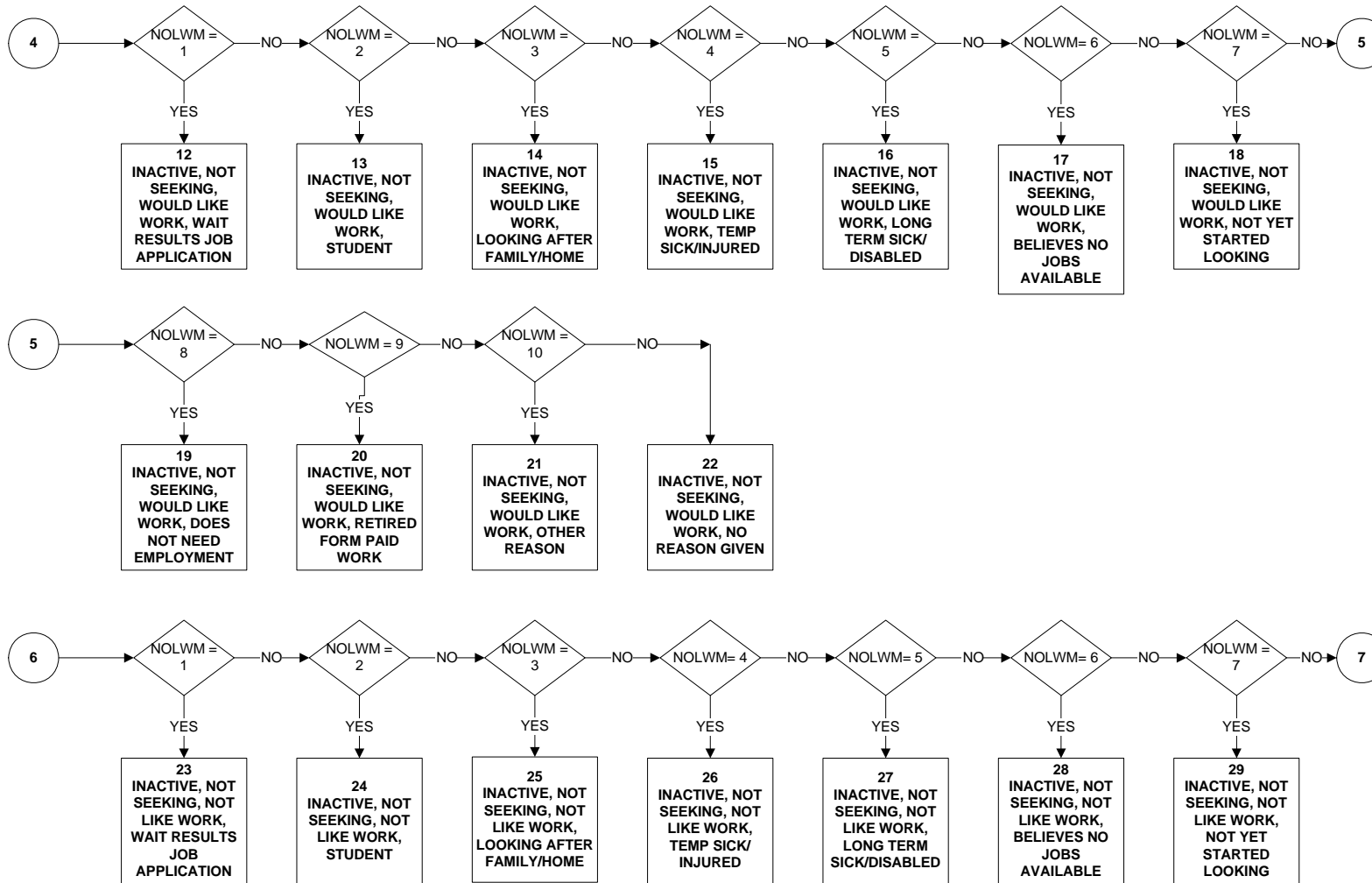



**INECAC05 - Economic activity (International definition) (4 of 4)**

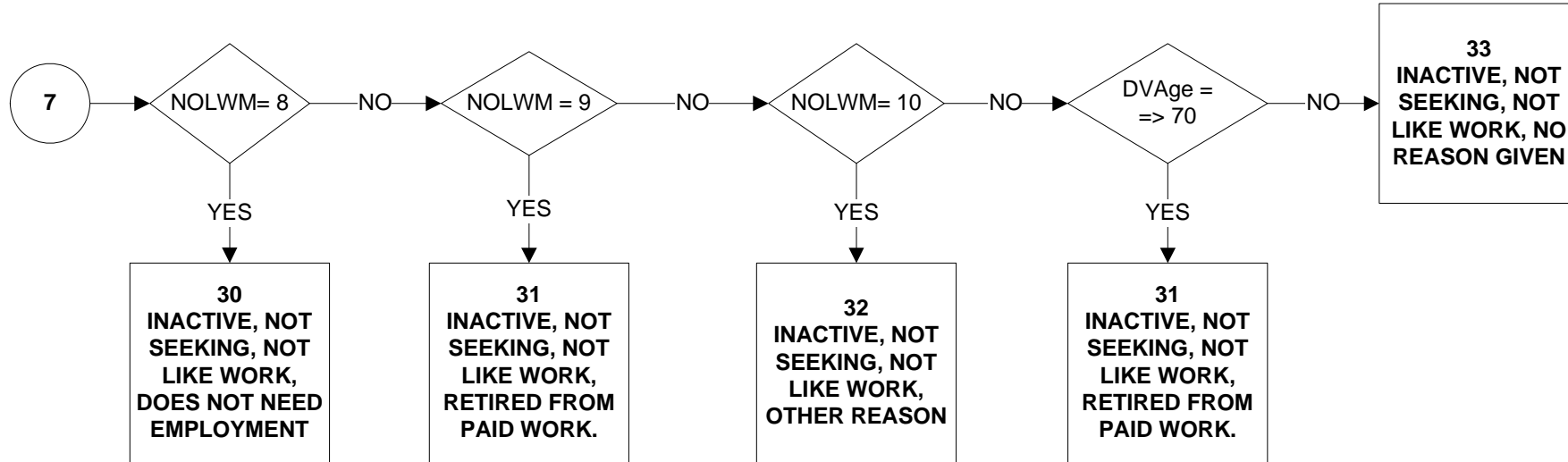

**MARDY6 - Married/Cohabiting**

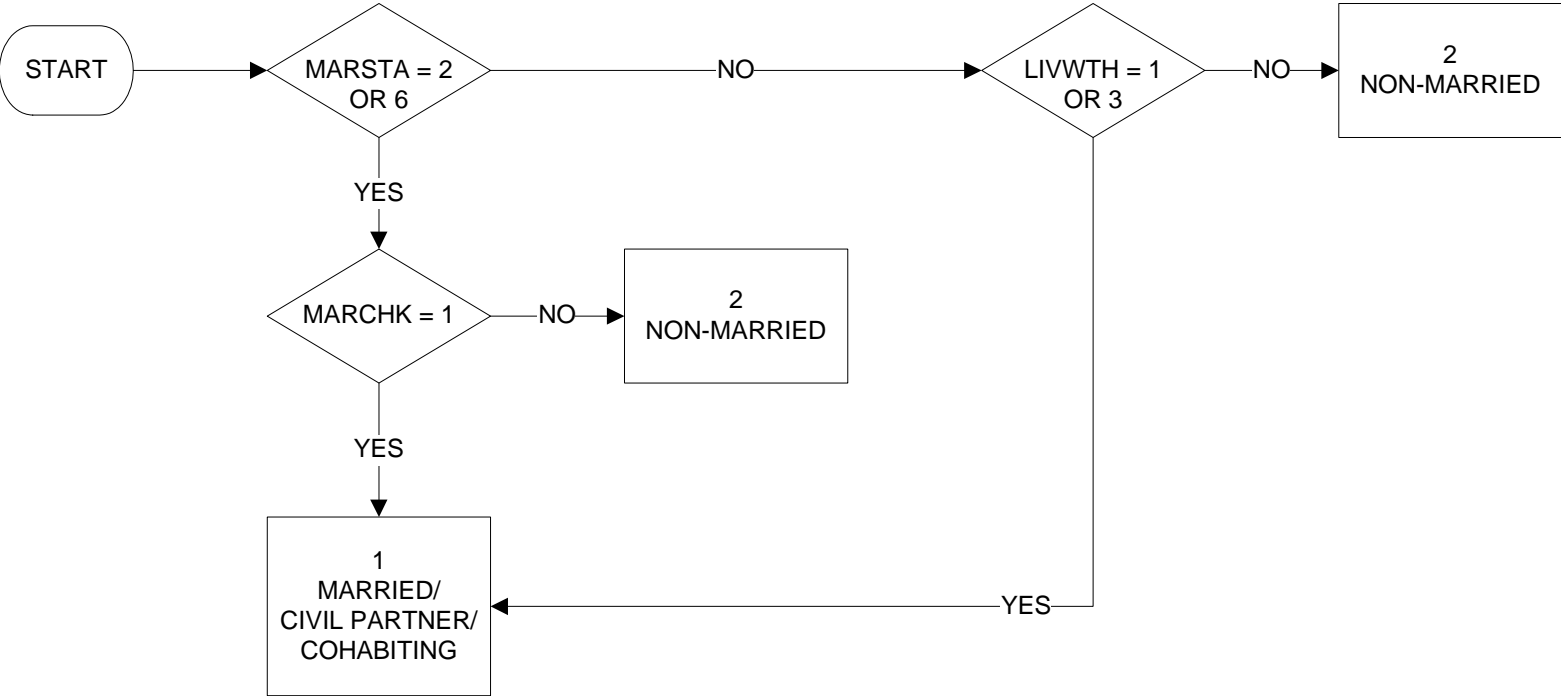

**NATIDB - National Identity British**

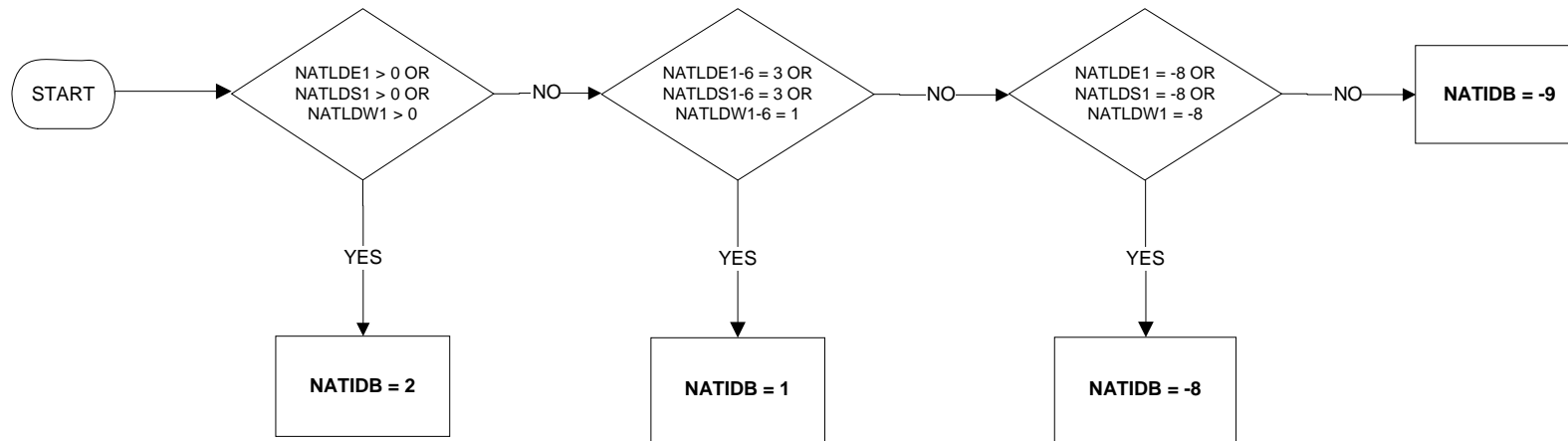

**NATIDE - National Identity English**

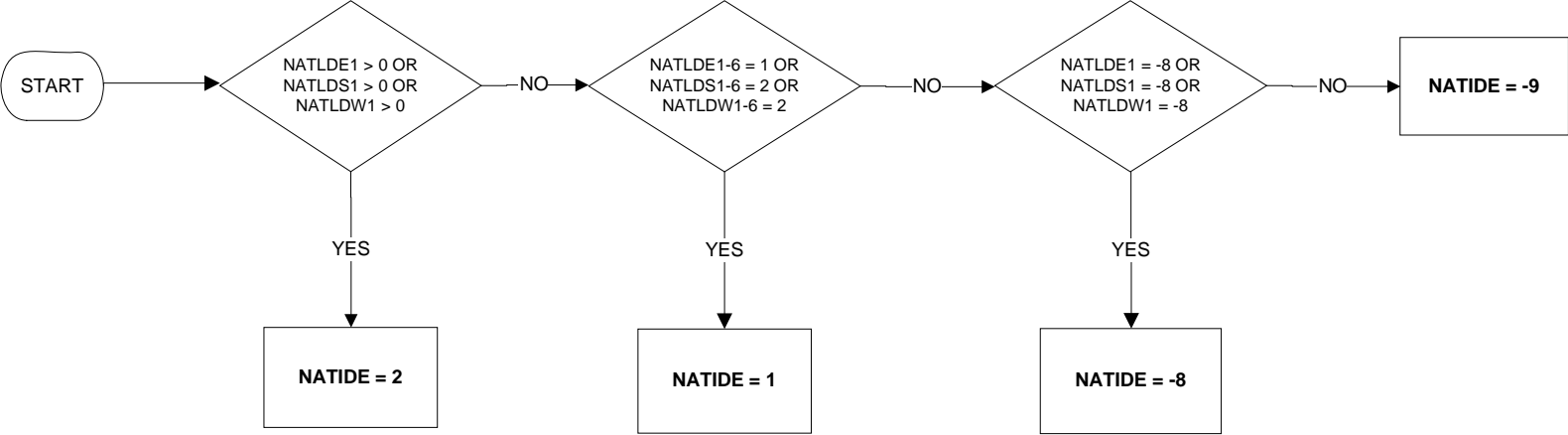

**NATIDI - National Identity Irish**

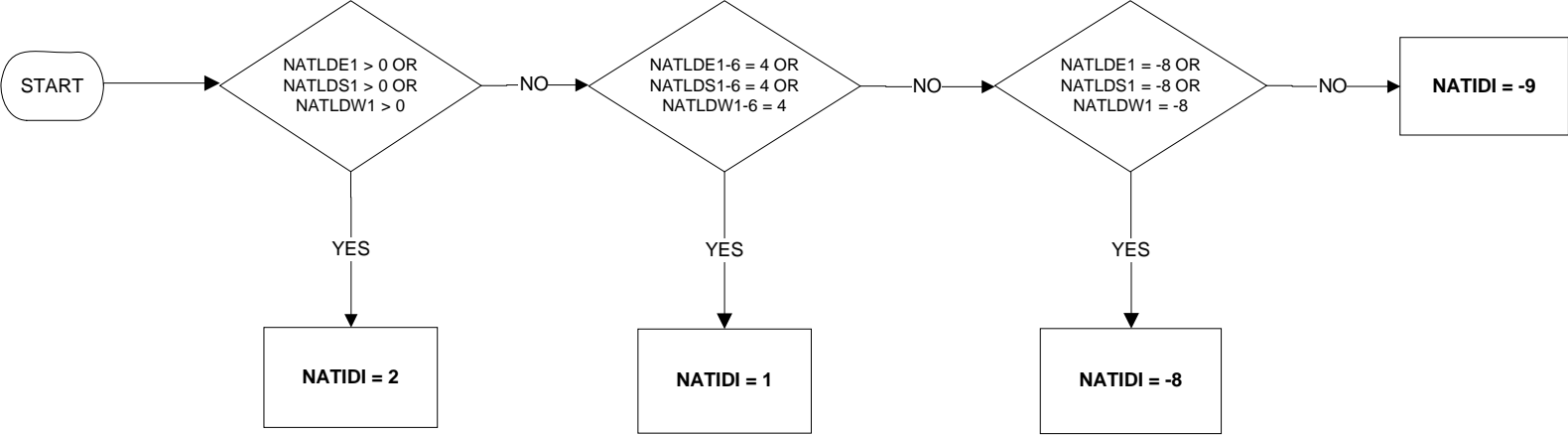

**NATIDO - Other National Identity**

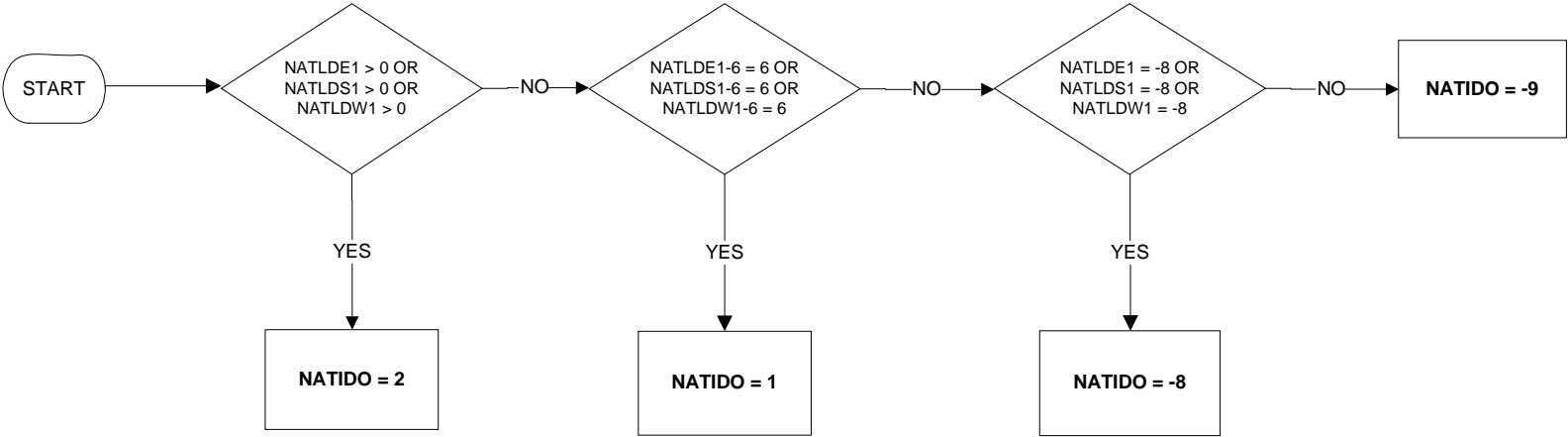

**NATIDS - National Identity Scottish**

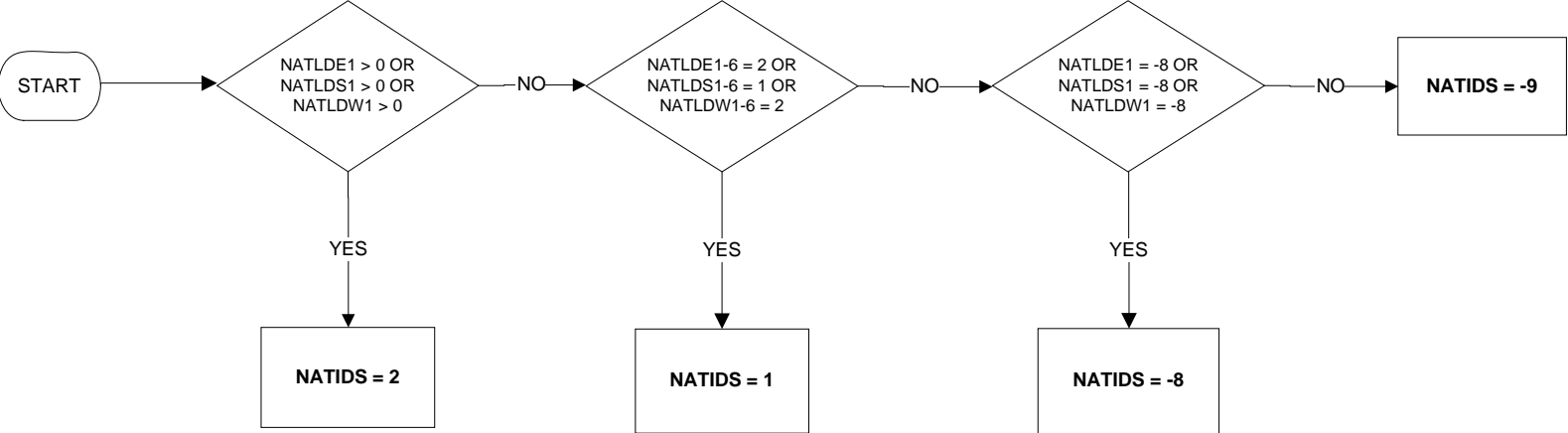

**NATIDW - National Identity Welsh**

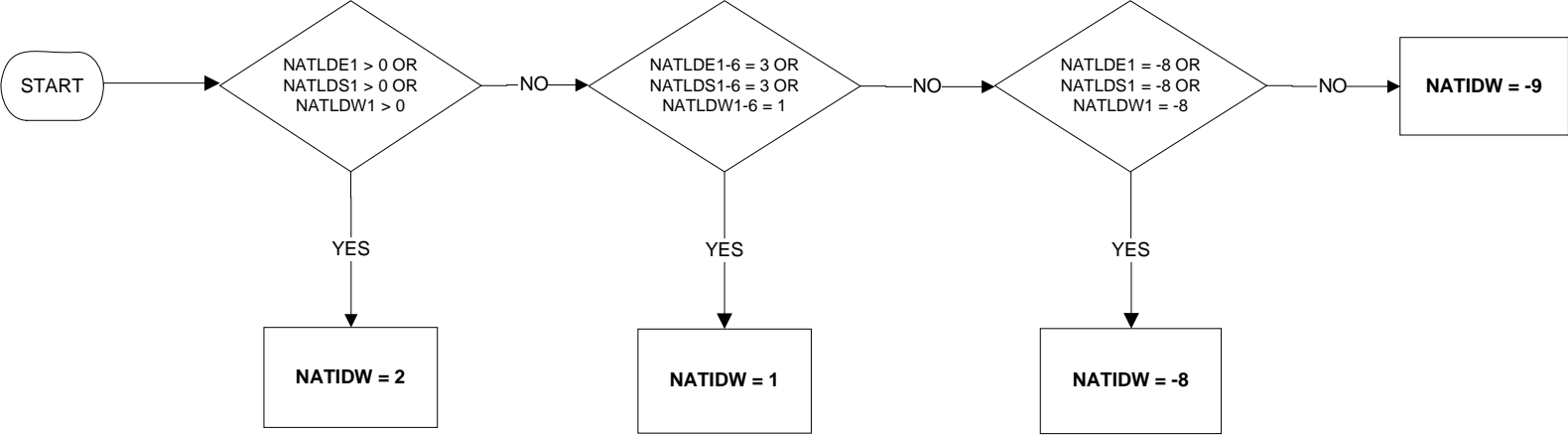



**NATOX7 - Nationality - other (page 1 of 13)**

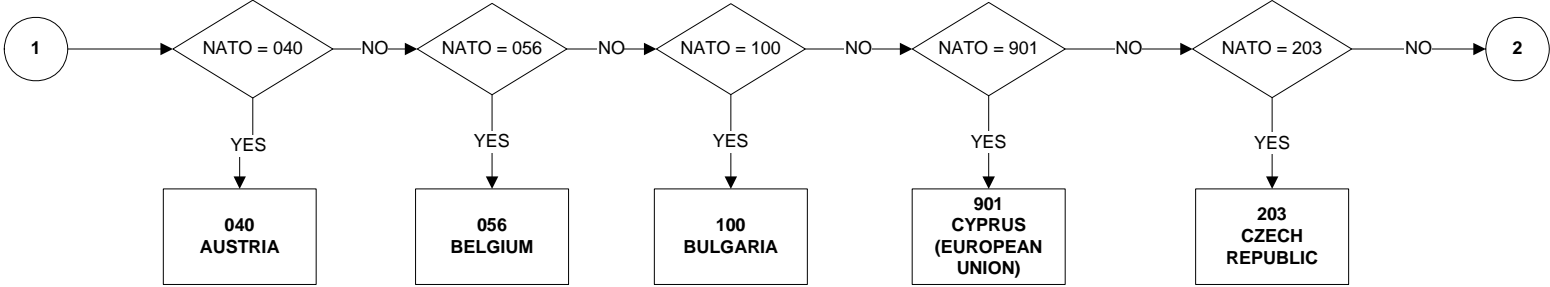
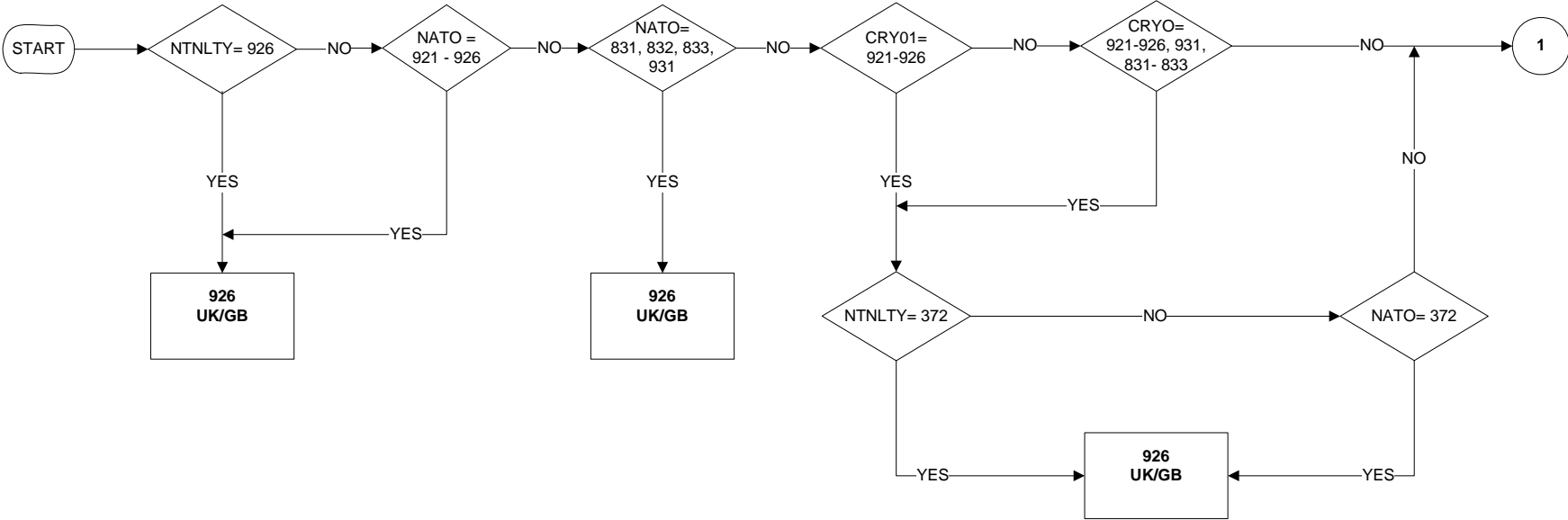

**NATOX7 - Nationality - other (page 2 of 13)**

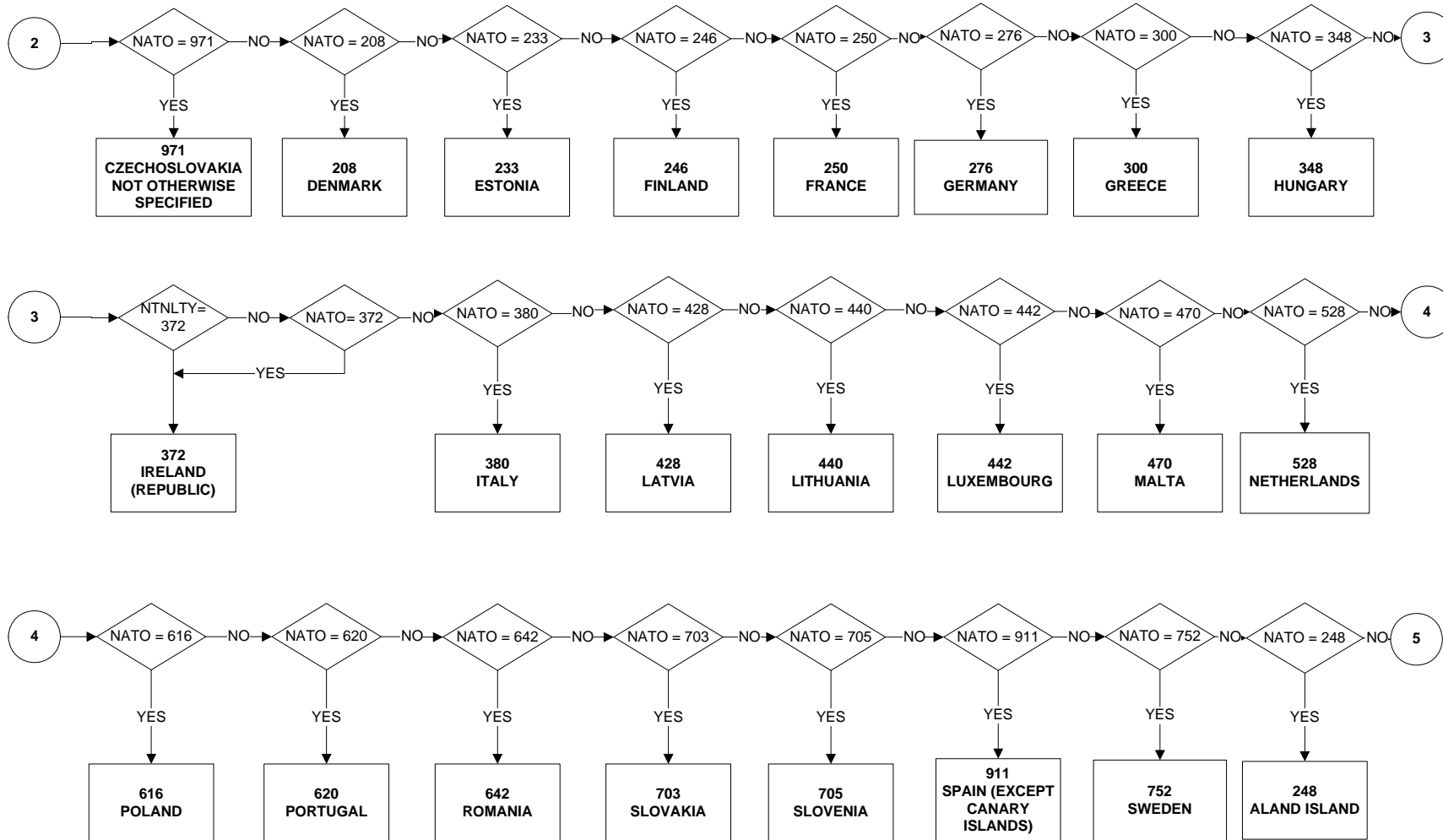

**NATOX7 - Nationality - other (page 3 of 13)**

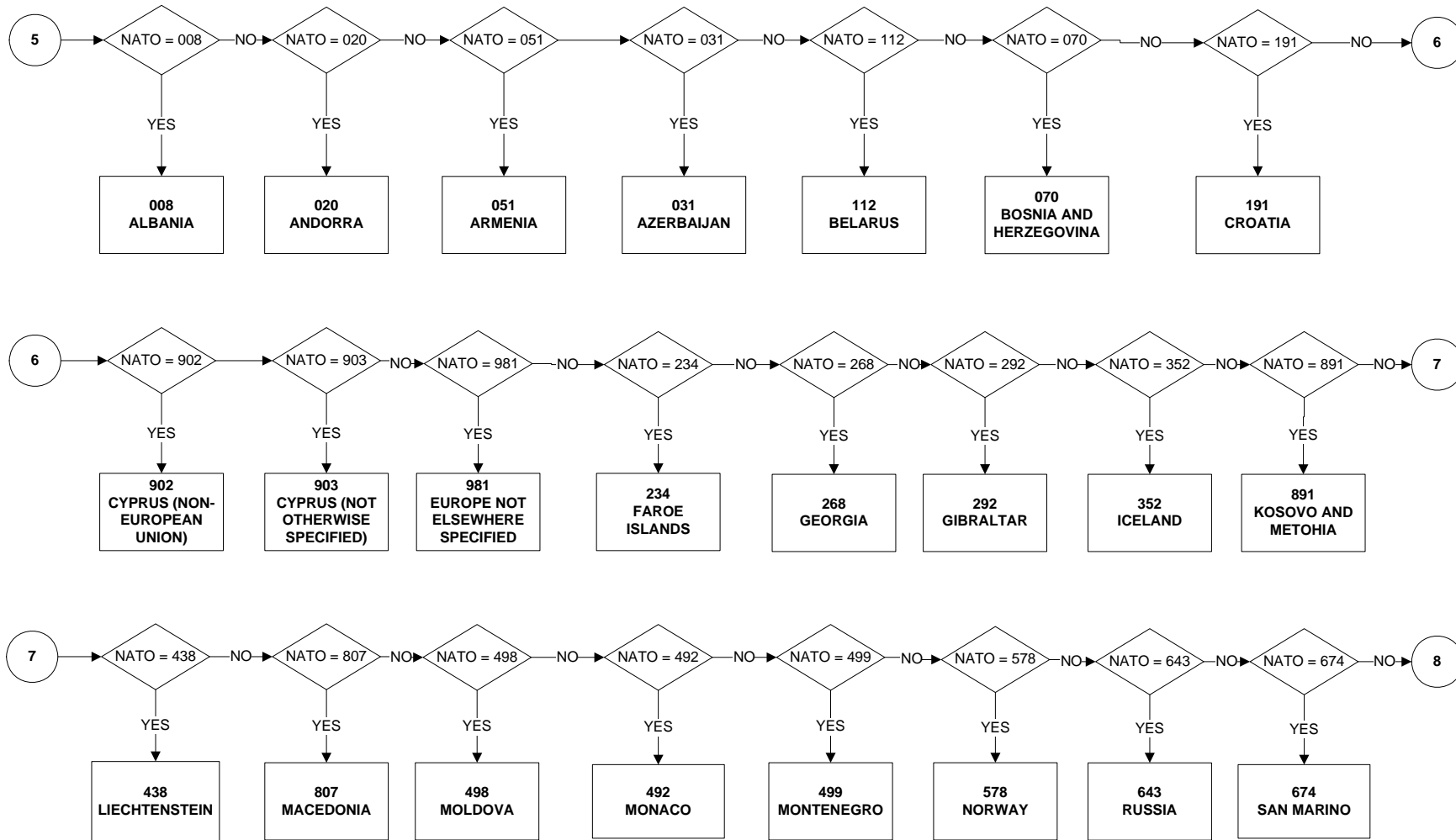

**NATOX7 - Nationality - other (page 4 of 13)**

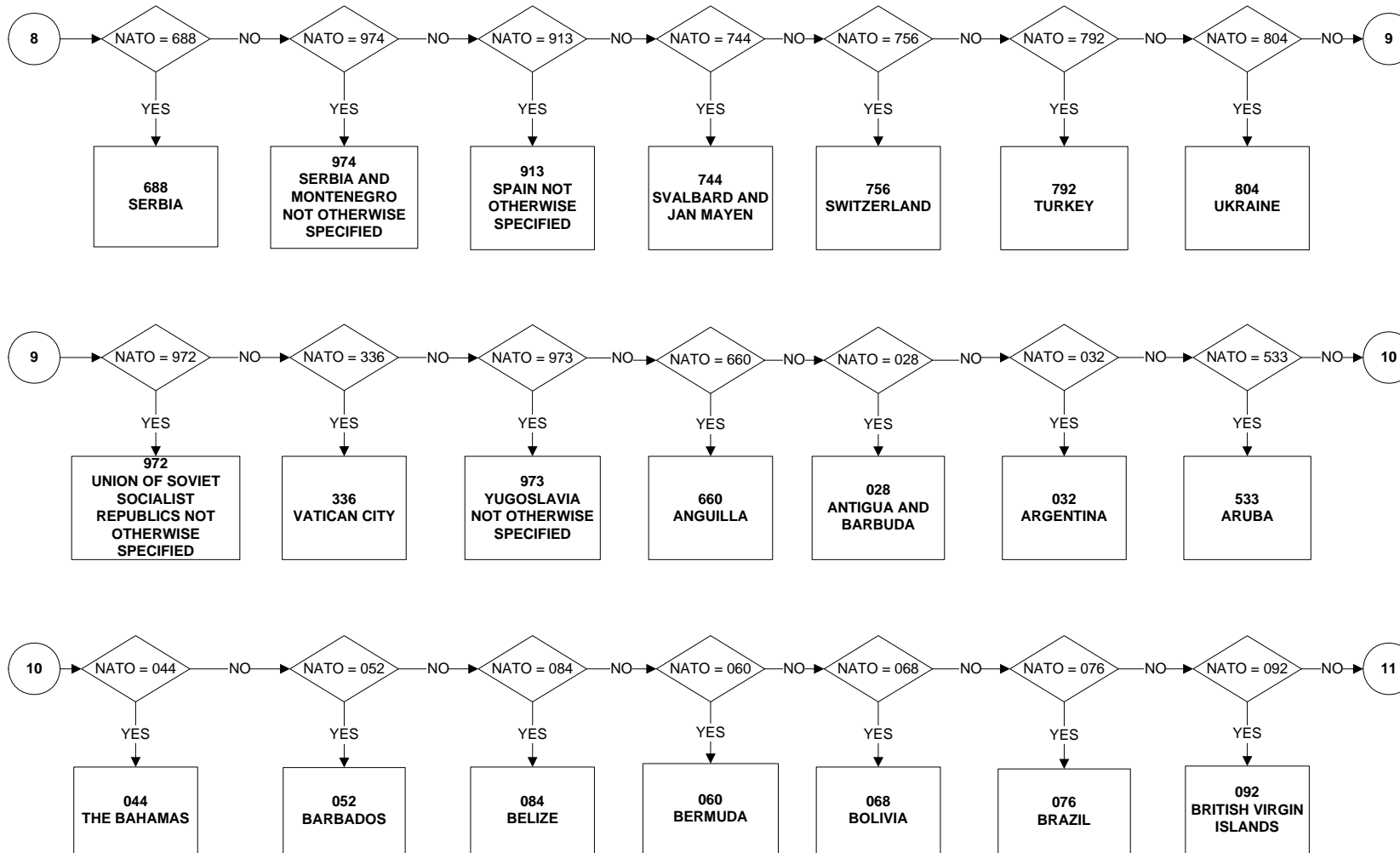

**NATOX7 - Nationality - other (page 5 of 13)**

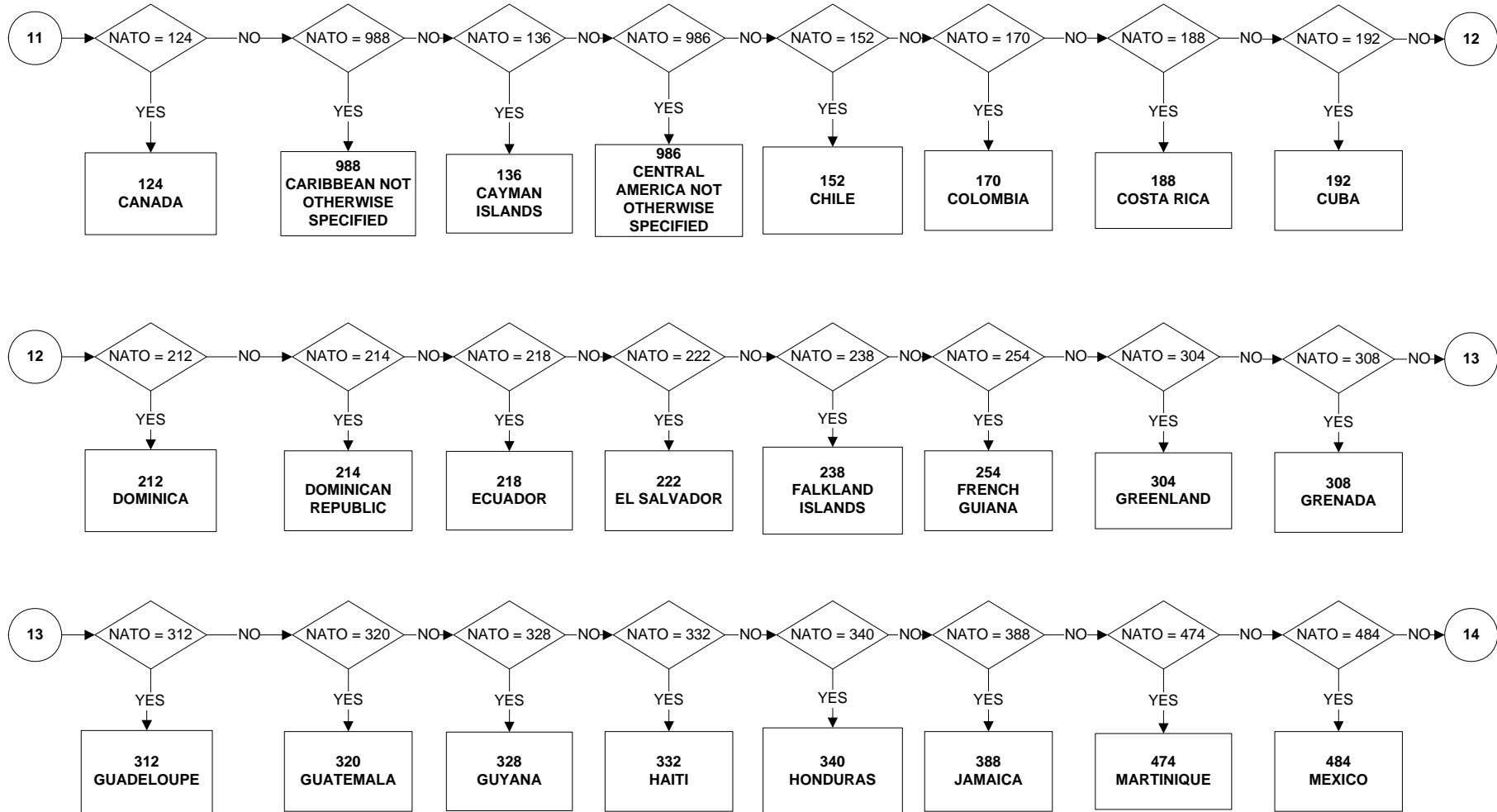

**NATOX7 - Nationality - other (page 6 of 13)**

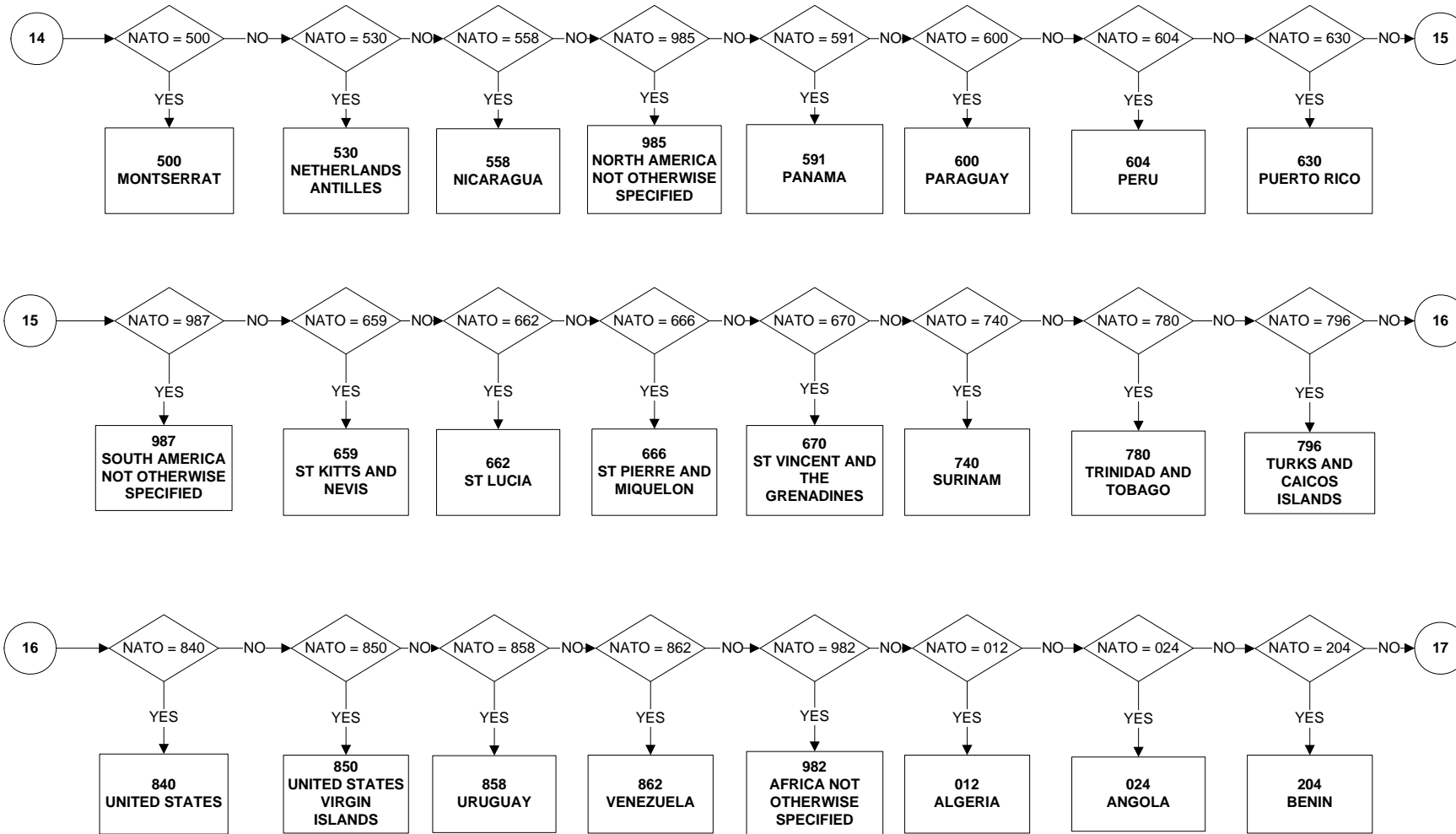

**NATOX7 - Nationality - other (page 7 of 13)**

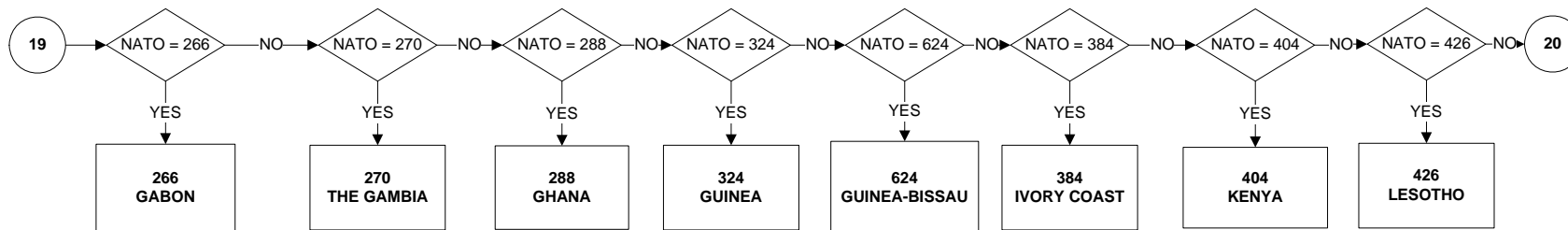
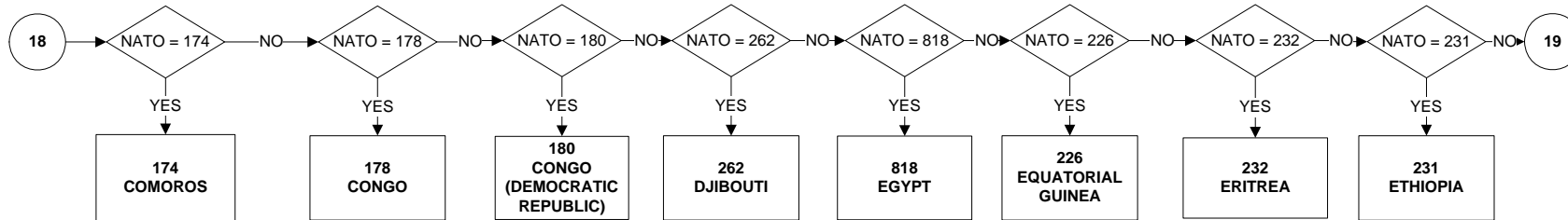
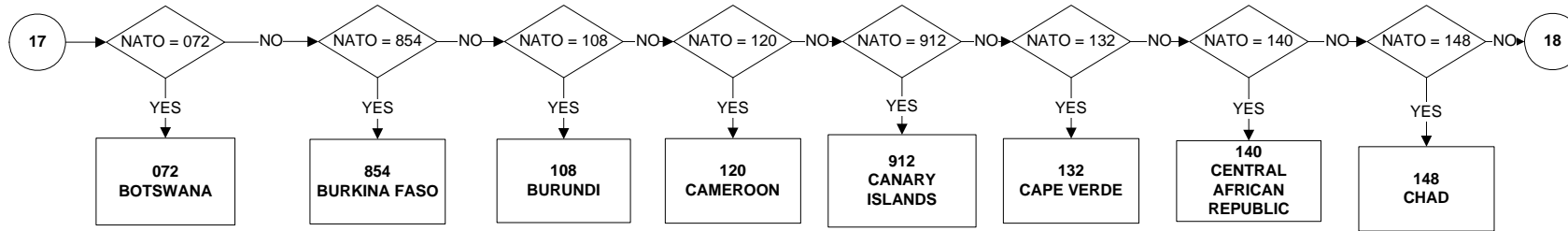

**NATOX7 - Nationality - other** (page 8 of 13)

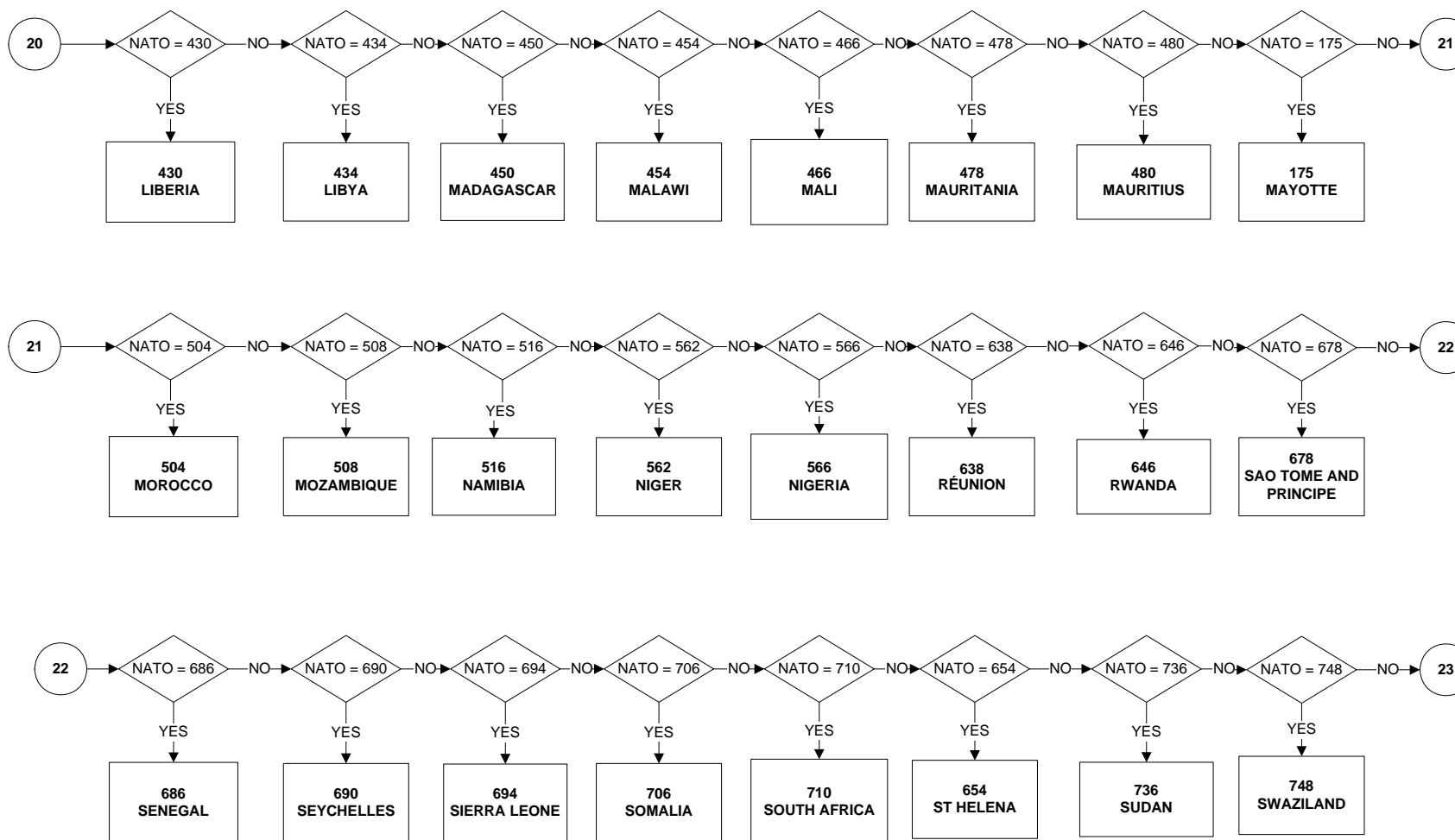



**NATOX7 - Nationality - other (page 9 of 13)**

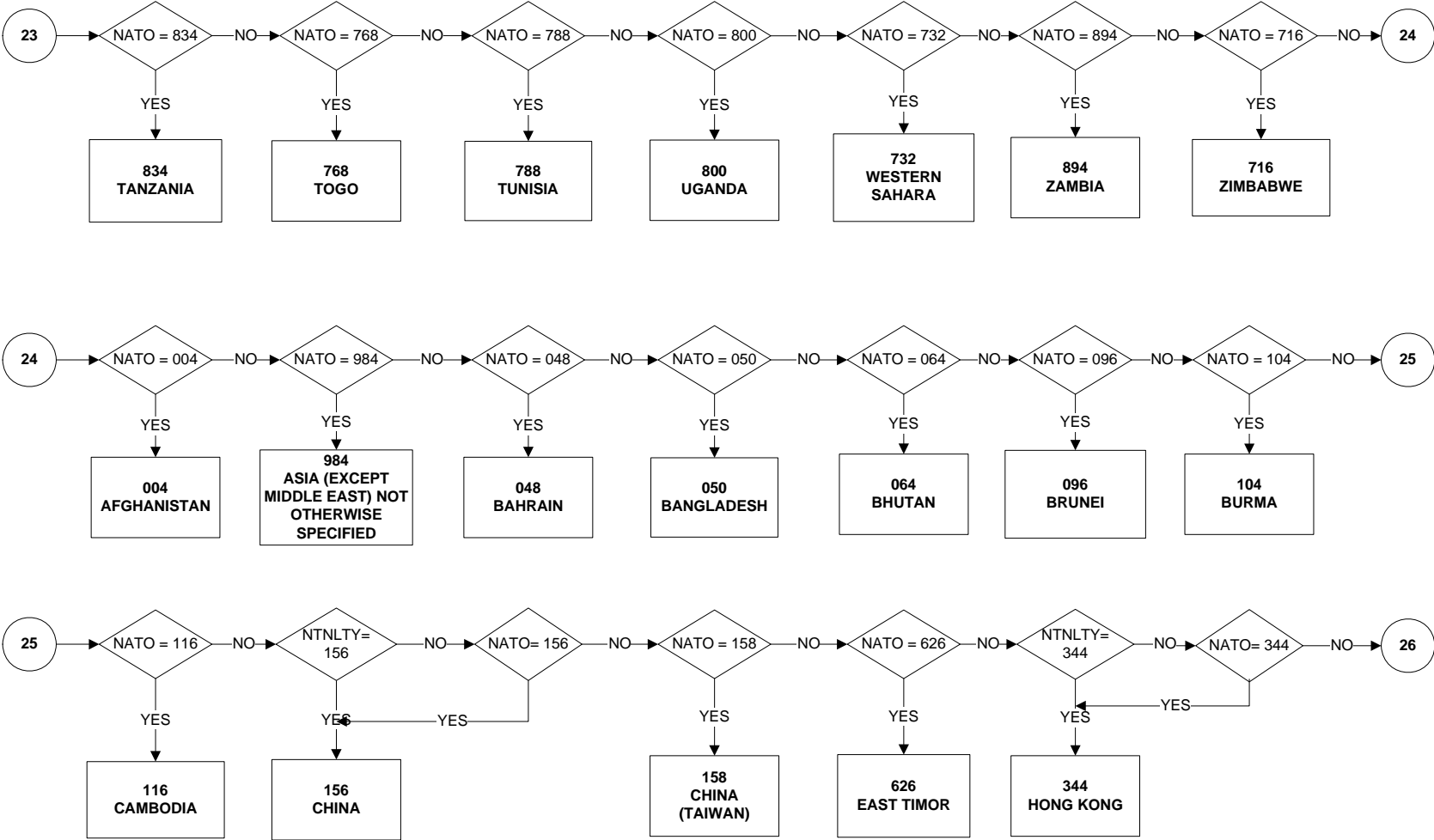

**NATOX7 - Nationality - other** (page 10 of 13)

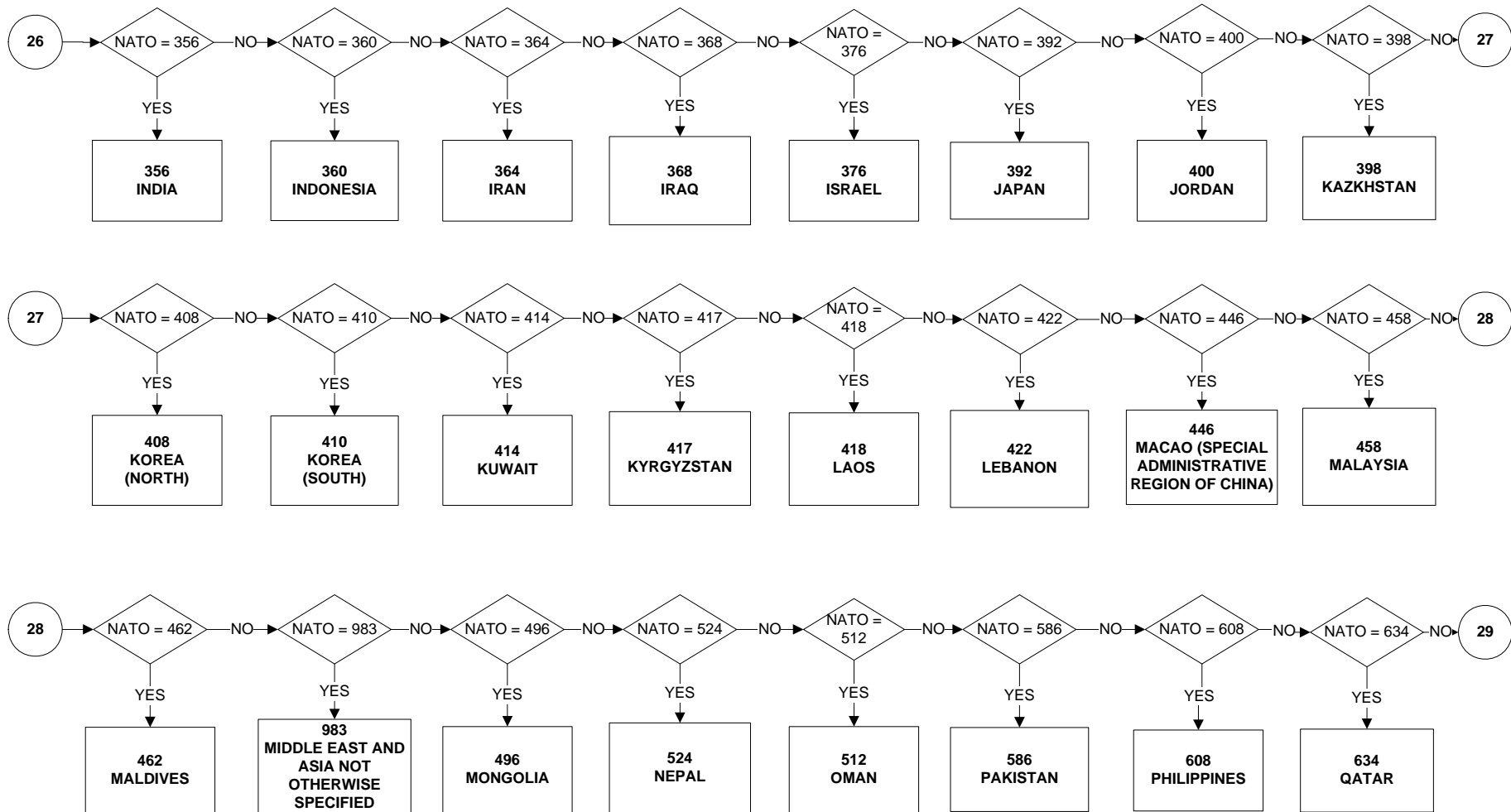

**NATOX7 - Nationality - other (page 11 of 13)**

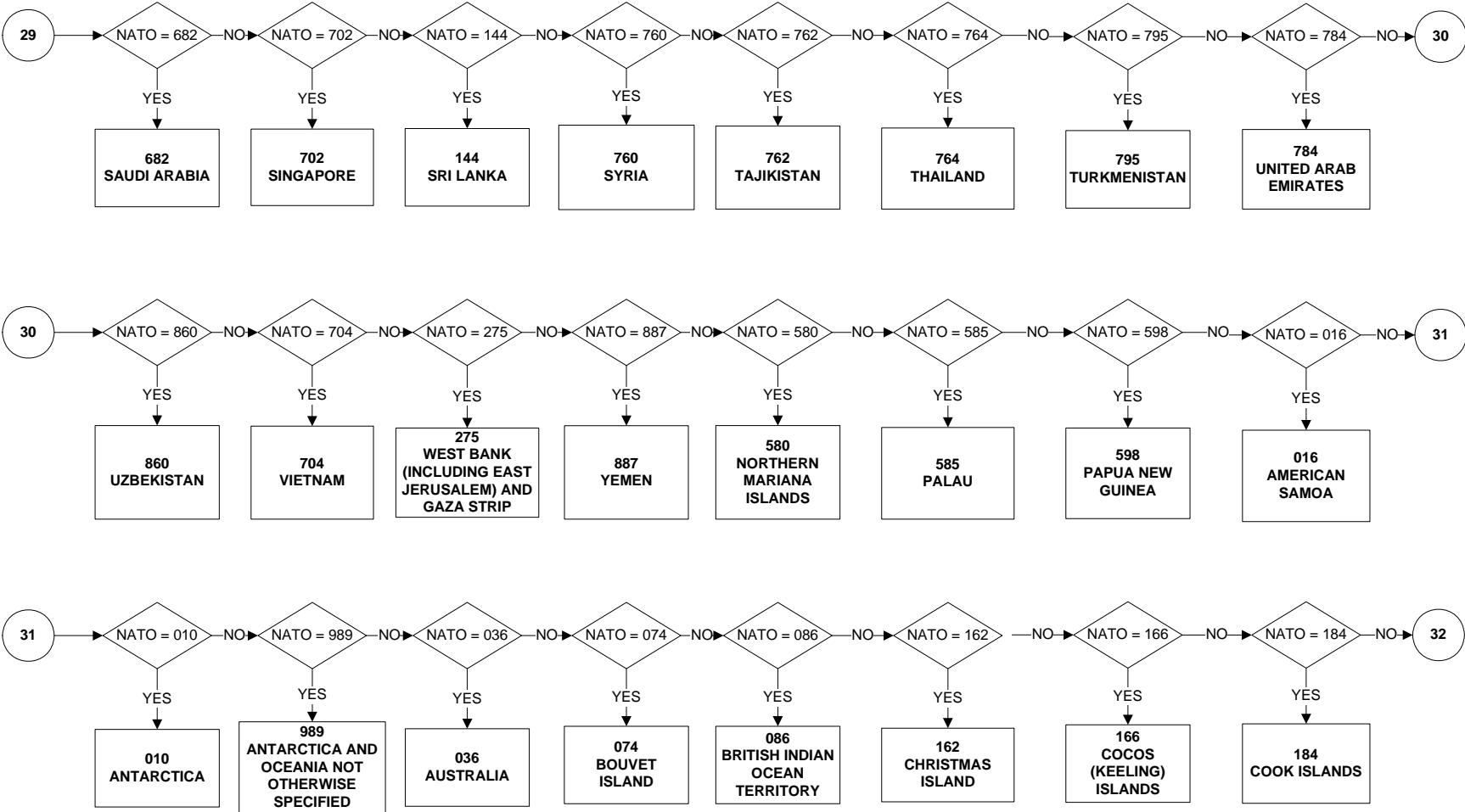

**NATOX7 - Nationality - other** (page 12 of 13)

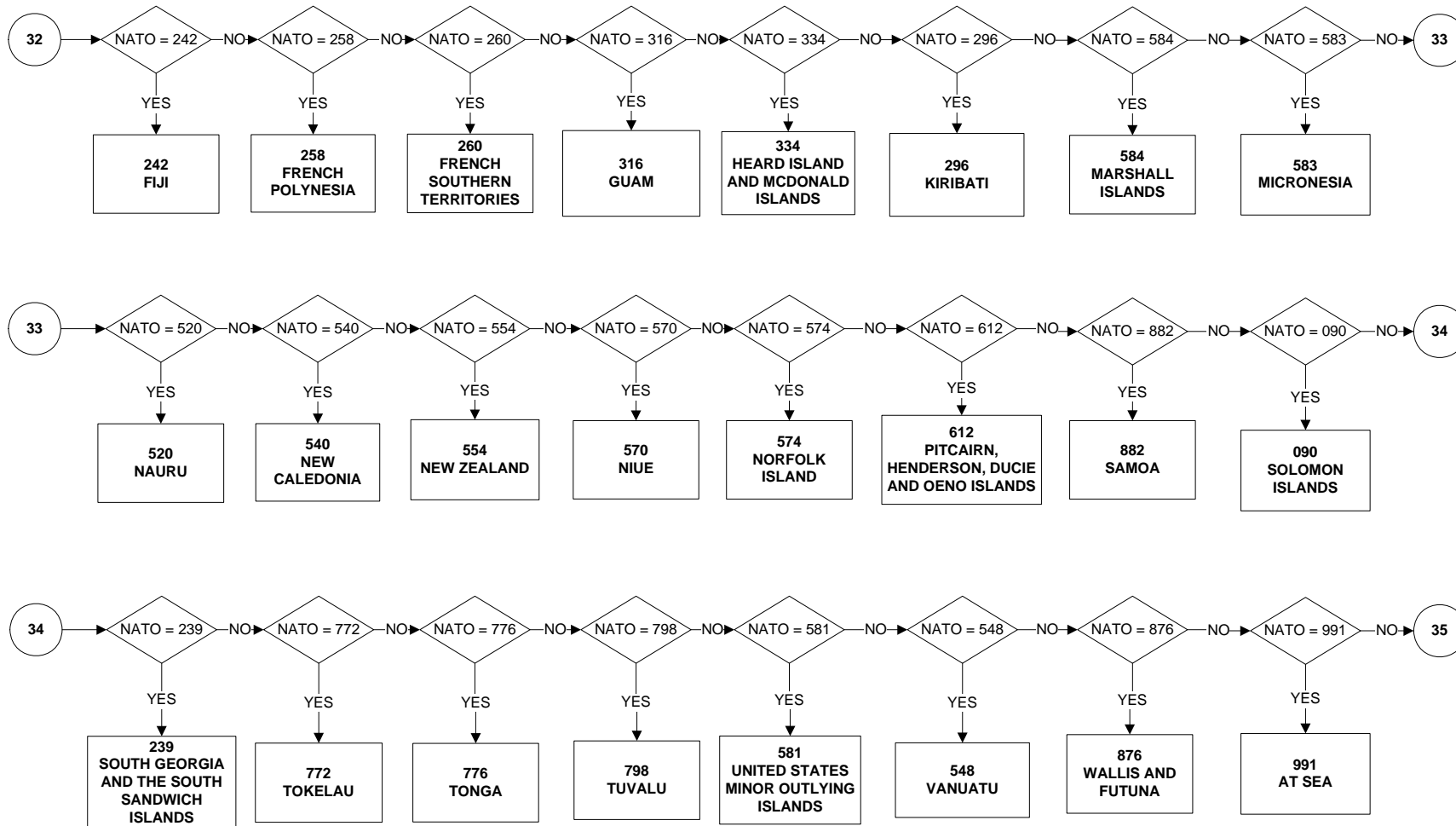

**NATOX7 - Nationality - other (page 13 of 13)**

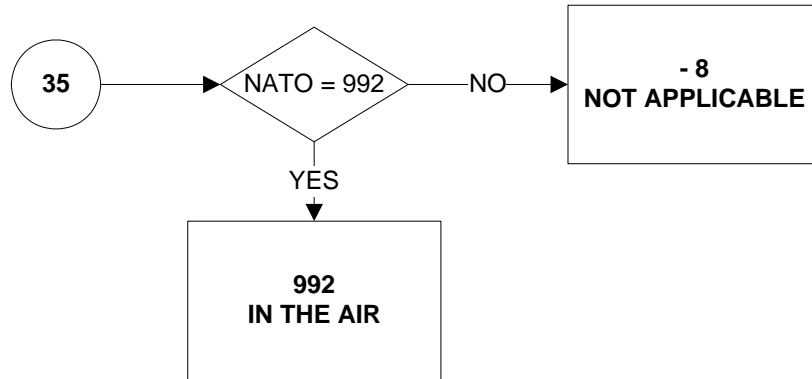

**NOLOBEL – Not looking for work in last 4 weeks: Believes no jobs available**

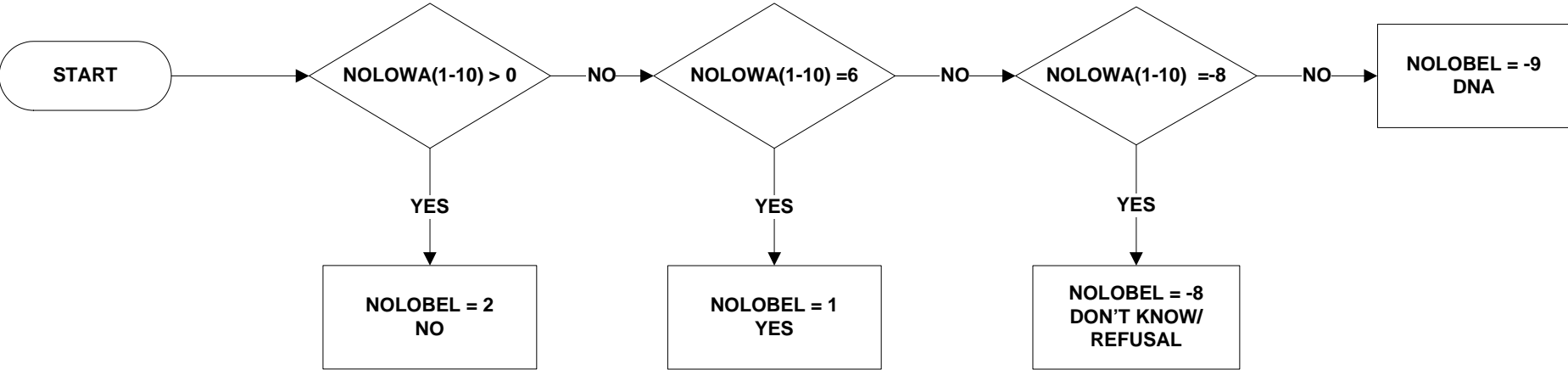

**NOLODONT – Not looking for work in last 4 weeks: Doesn't need employment**

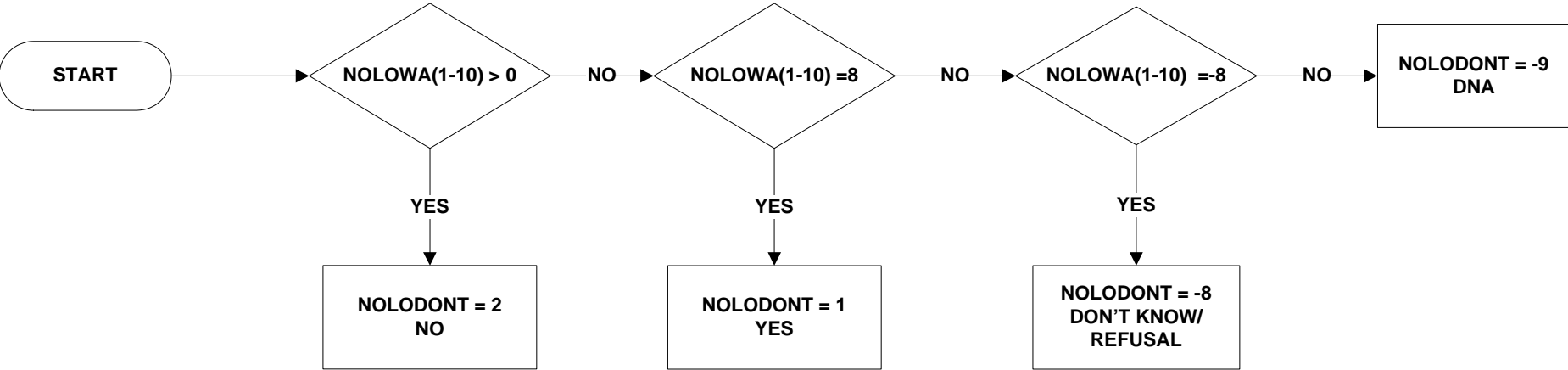

**NOLOFAM – Not looking for work in last 4 weeks: Looking after family or home**

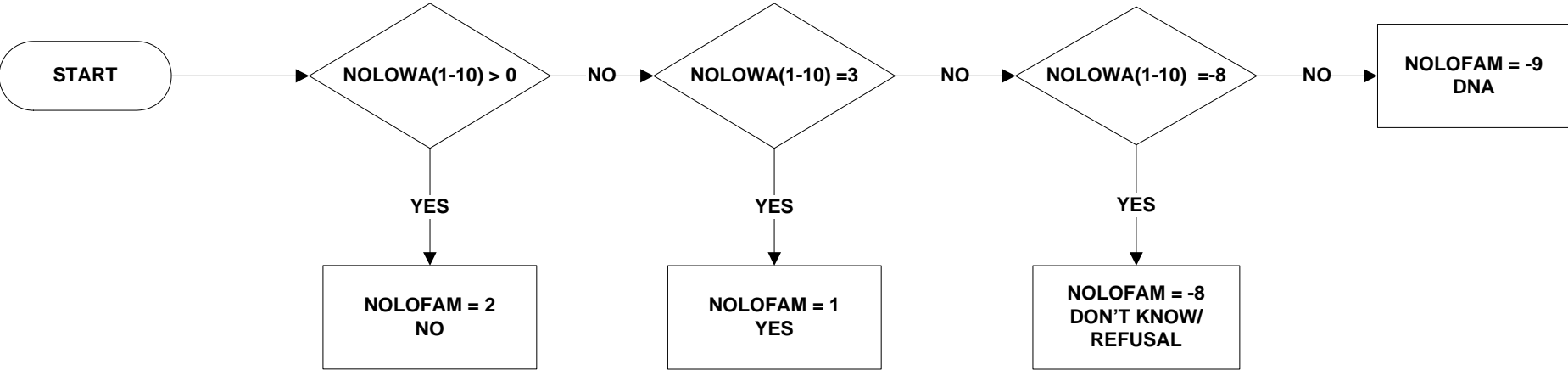



**NOLOLONG – Not looking for work in last 4 weeks: Long term sick or disabled**

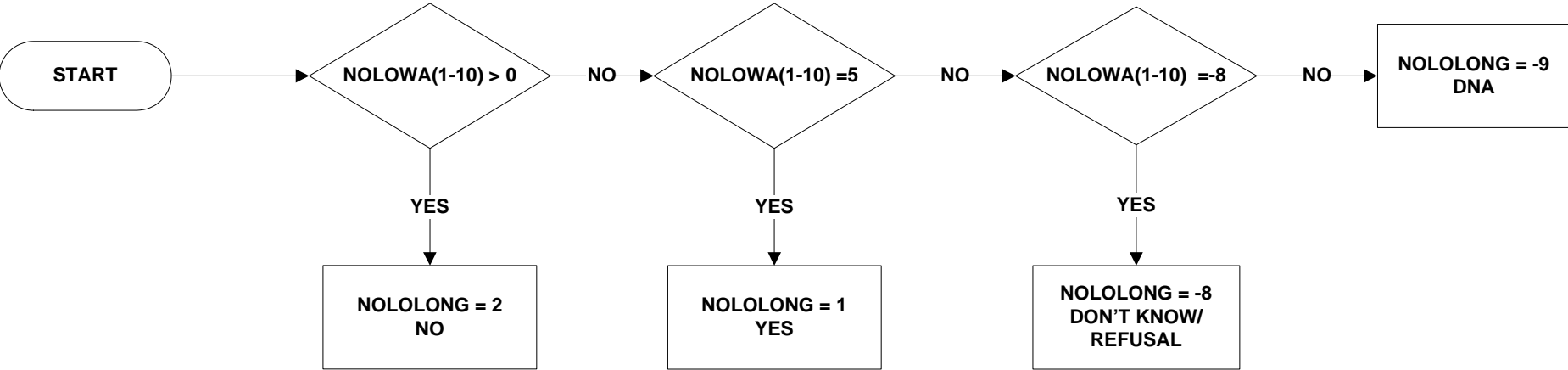

**NOLONOT – Not looking for work in last 4 weeks: Not yet started looking**

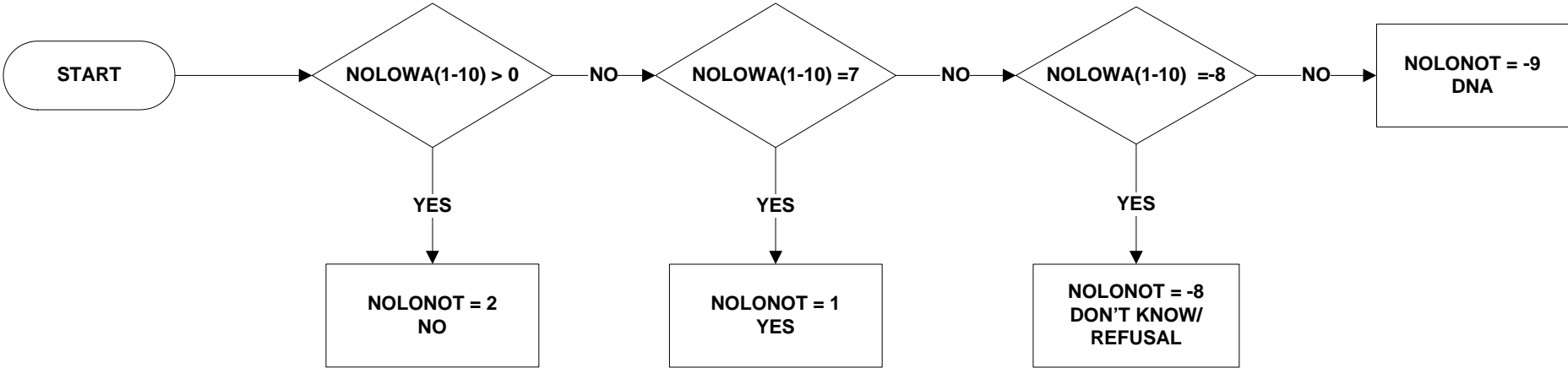

**NOLOOTH – Not looking for work in last 4 weeks: Other reasons**

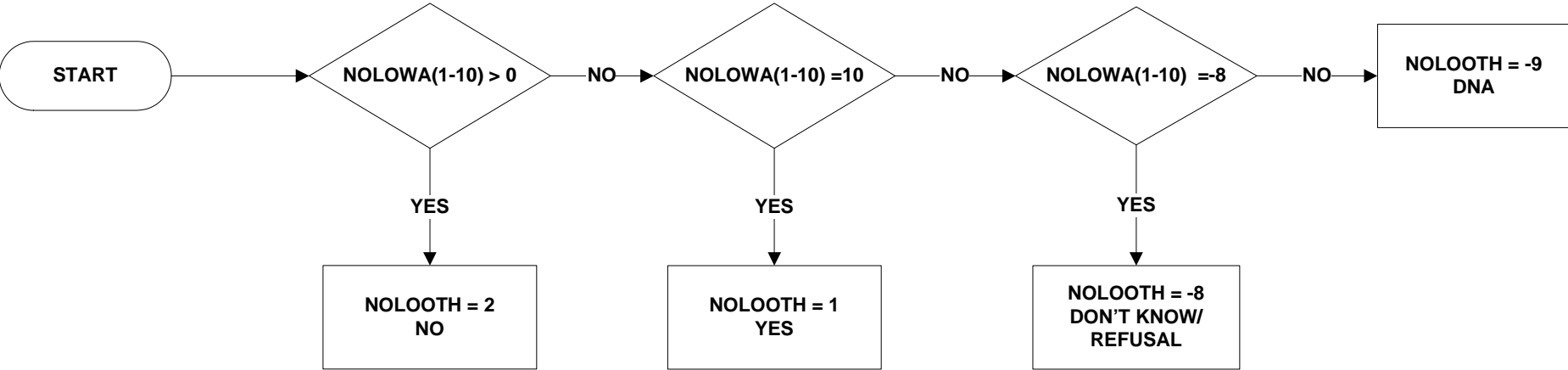

**NOLORET – Not looking for work in last 4 weeks: Retired from paid work**

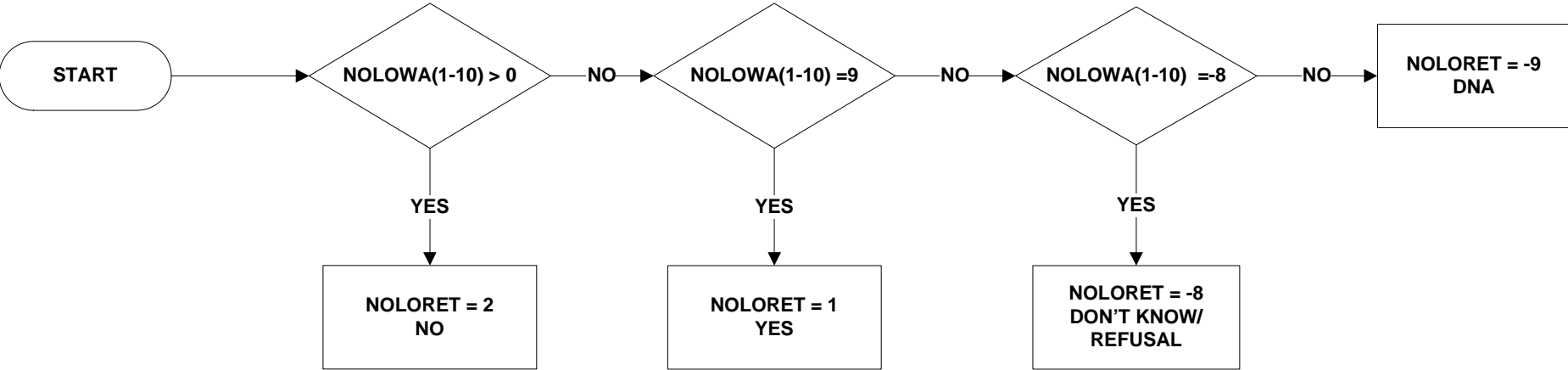

**NOLOSTUD – Not looking for work in last 4 weeks: Student**

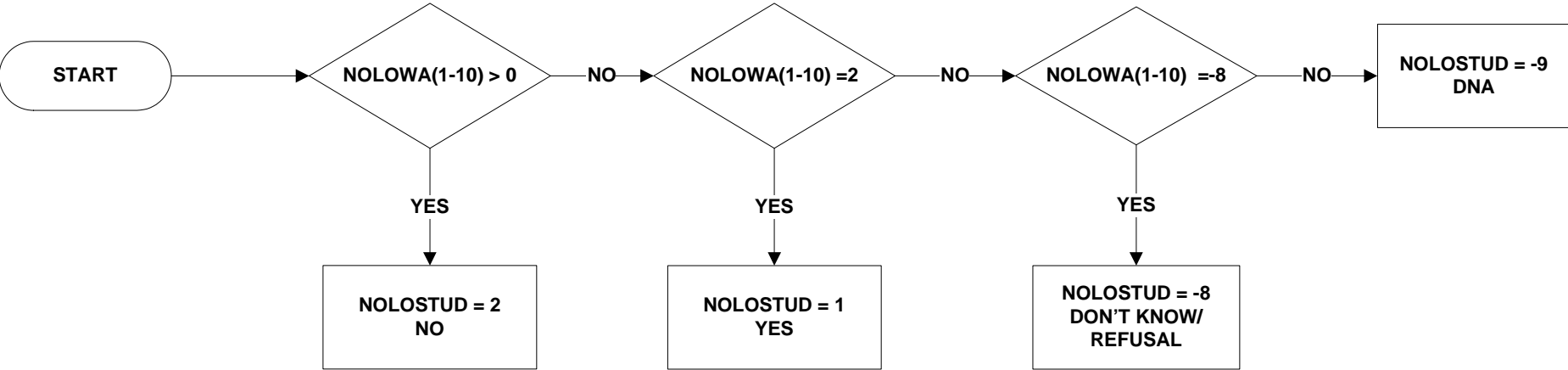

**NOLOTEMP – Not looking for work in last 4 weeks: Temporarily sick or injured**

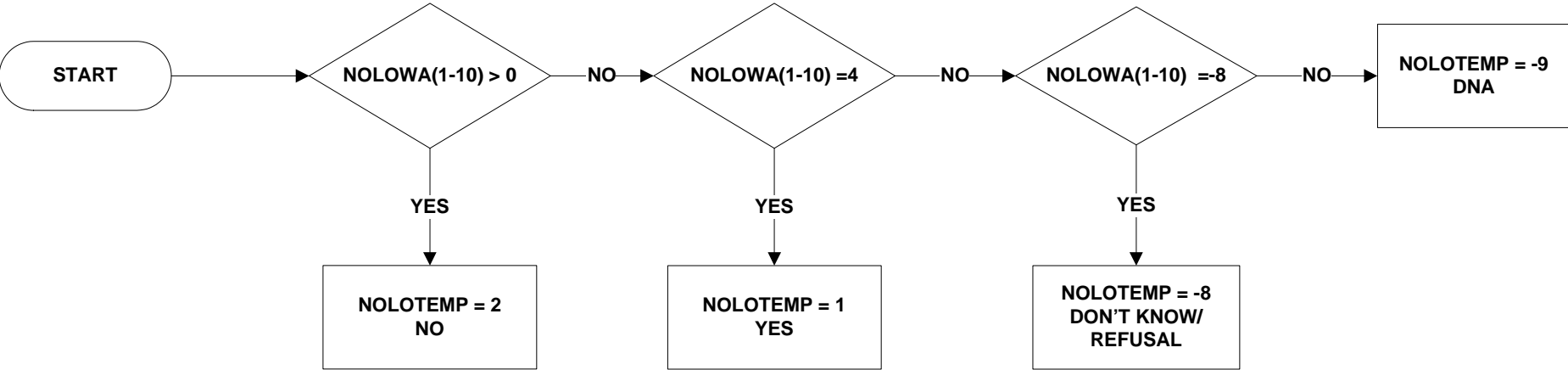

**NOLOWAIT – Not looking for work in last 4 weeks: Waiting for results of application/ being assessed.**

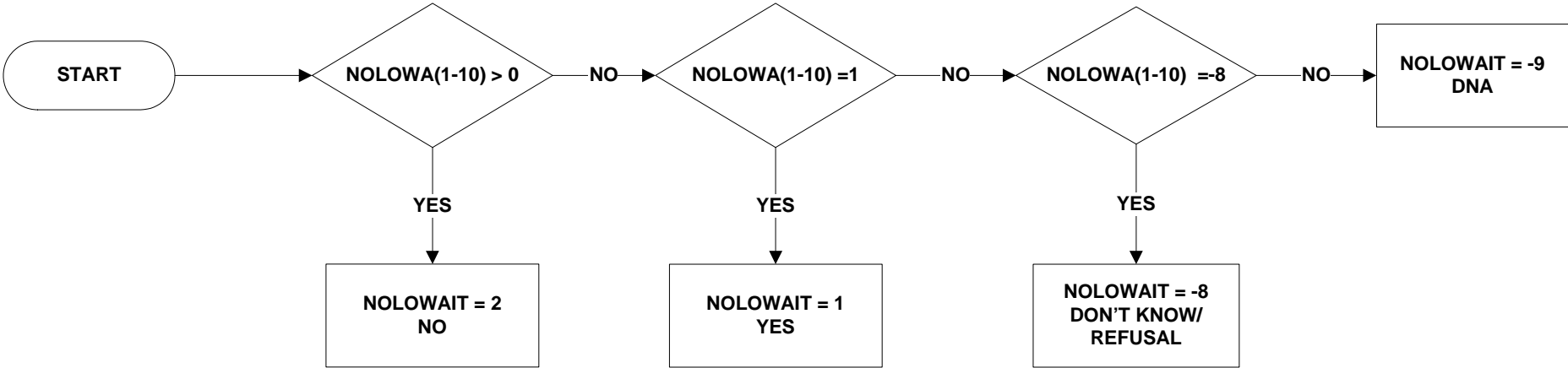

**NSSECM - NS-SEC Categories - Main Job**

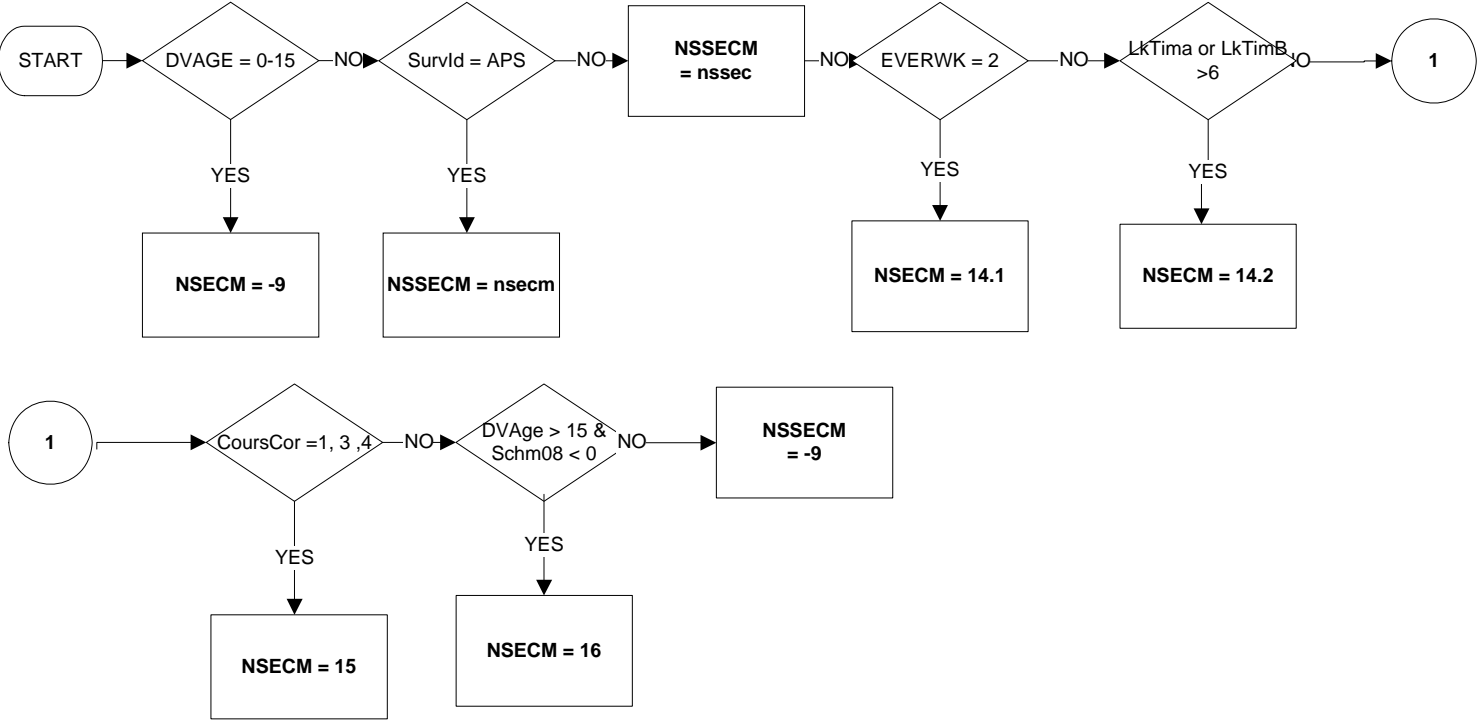



**NSSECMJ - NS-SEC Classes - Main Job**

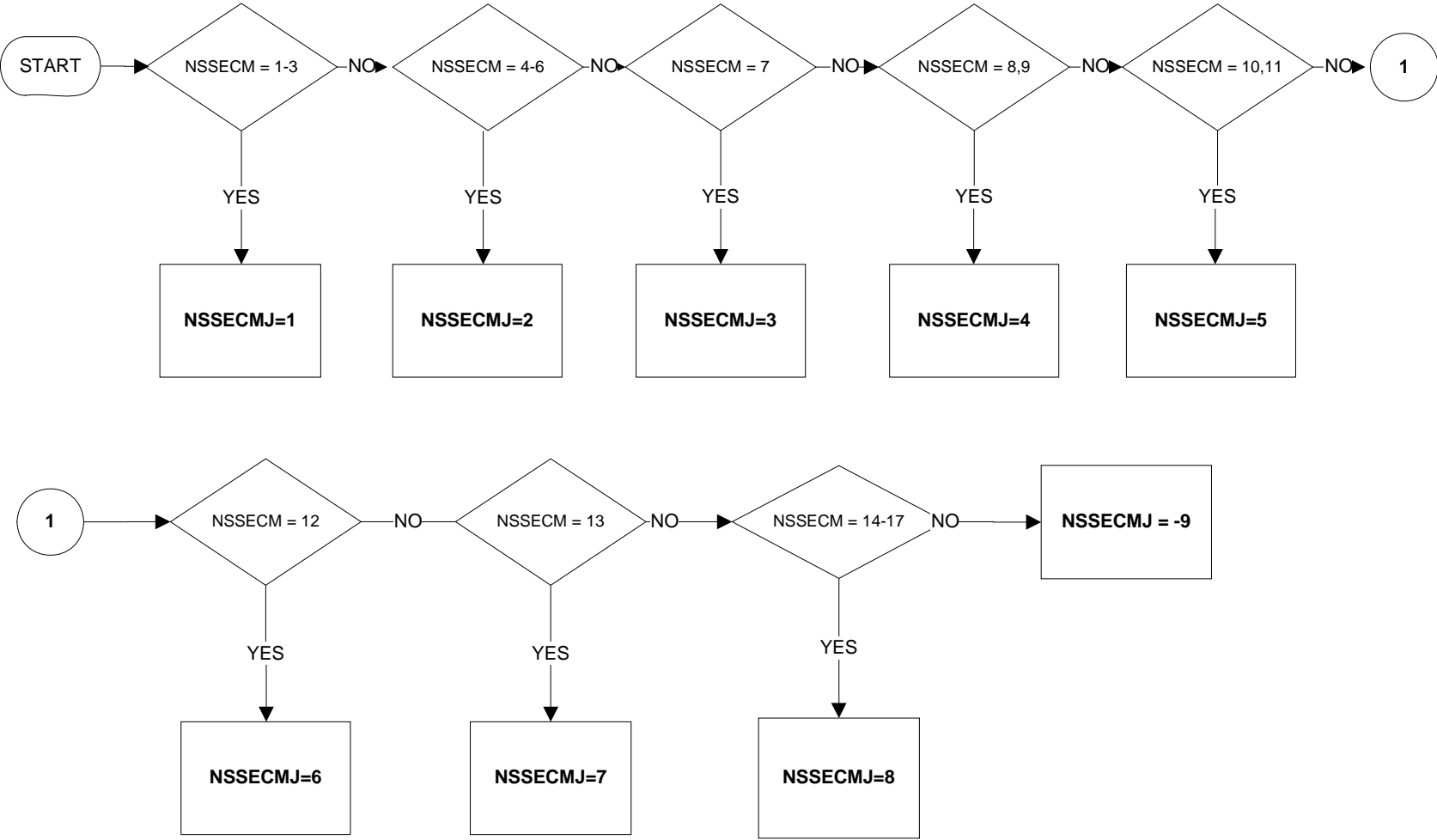

**NSSEC3 CLASS – 3 EMPLOYED CATEGORIES**

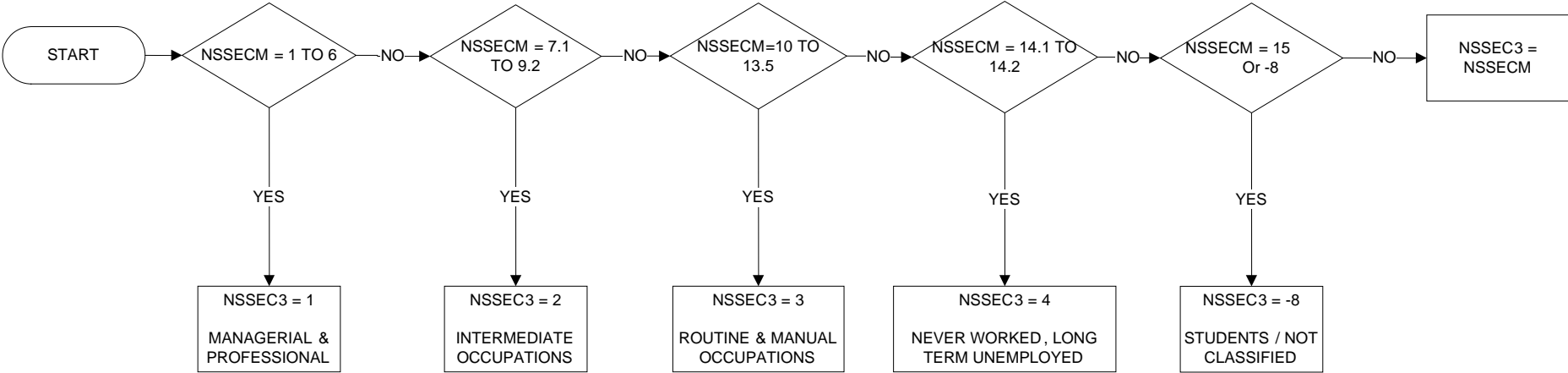

**NUMCH18 - Number of children in household under 19 years**

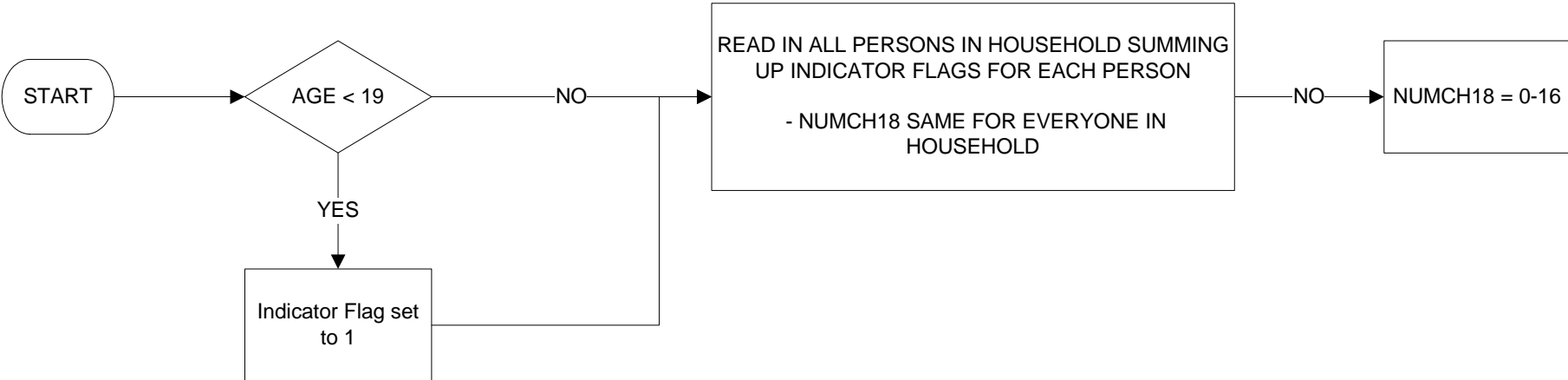

**PUBLICR Whether public or private sector (reported)**

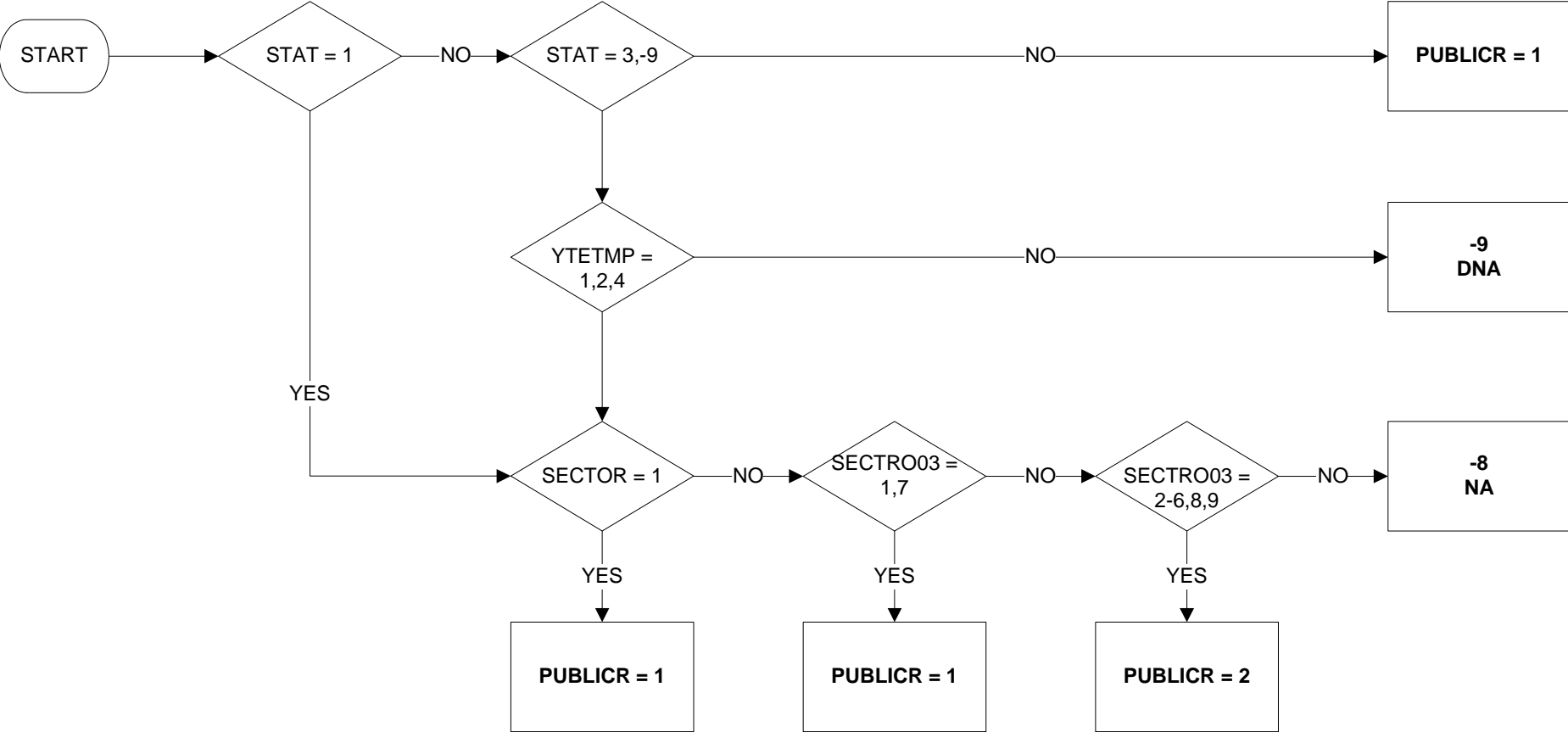

**QUALAPP – Qualifications from an Apprenticeship**

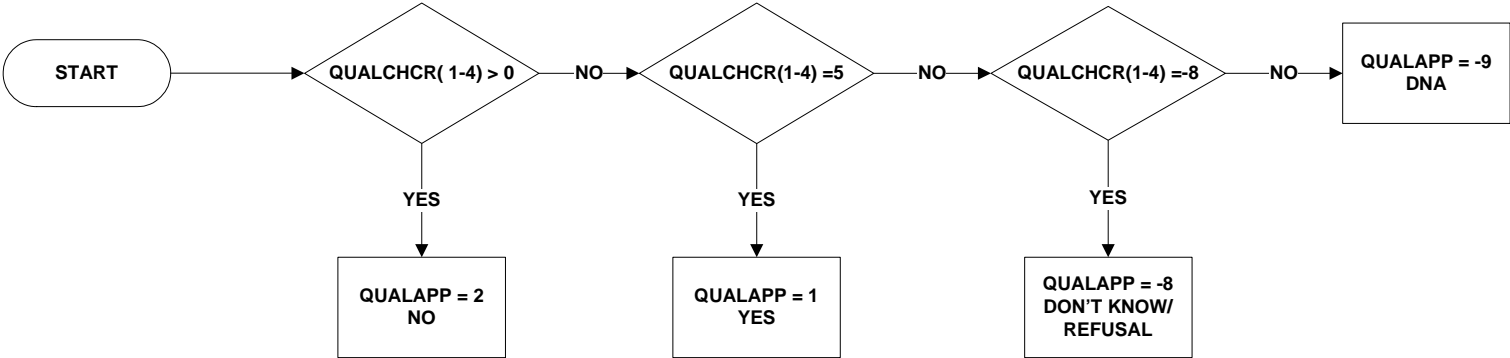

QualChCr(1-4)

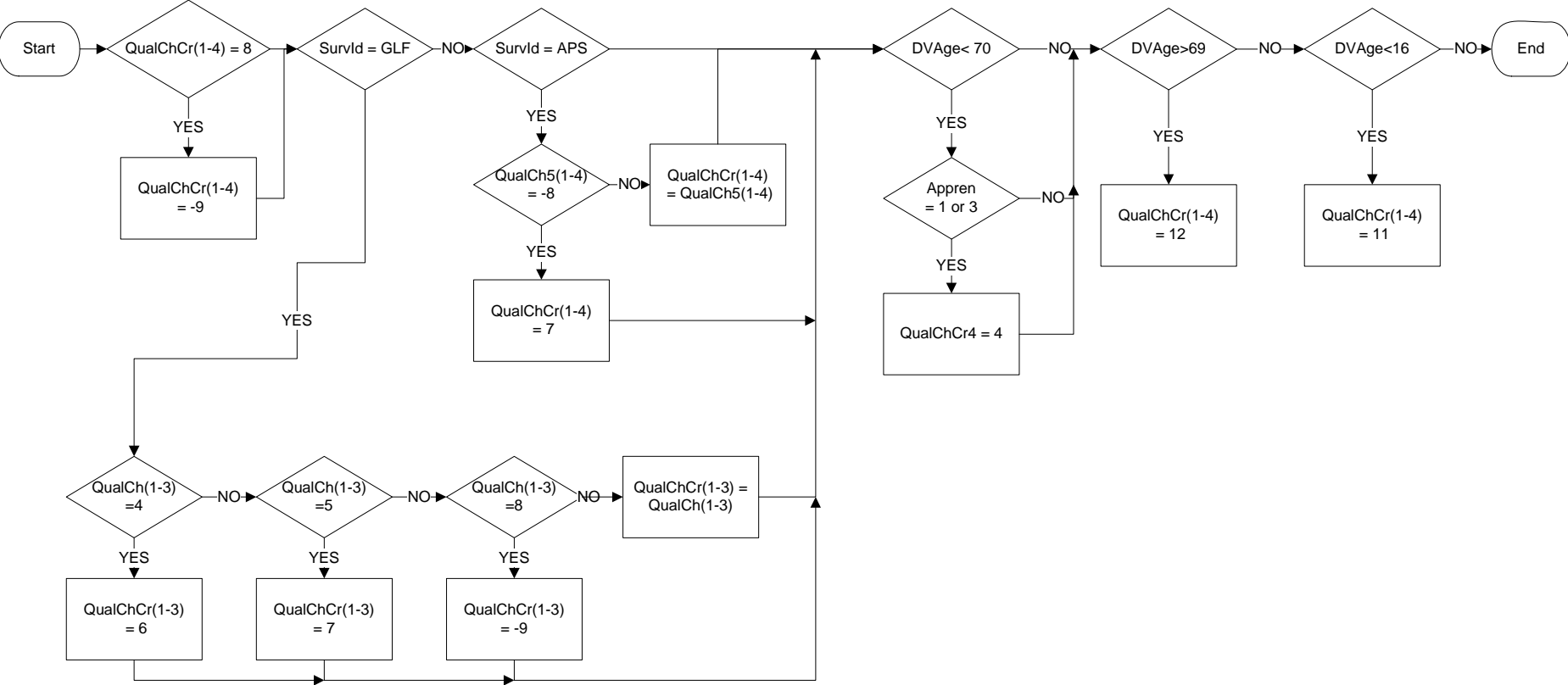

**QUALGOV – Qualifications from Government Scheme**

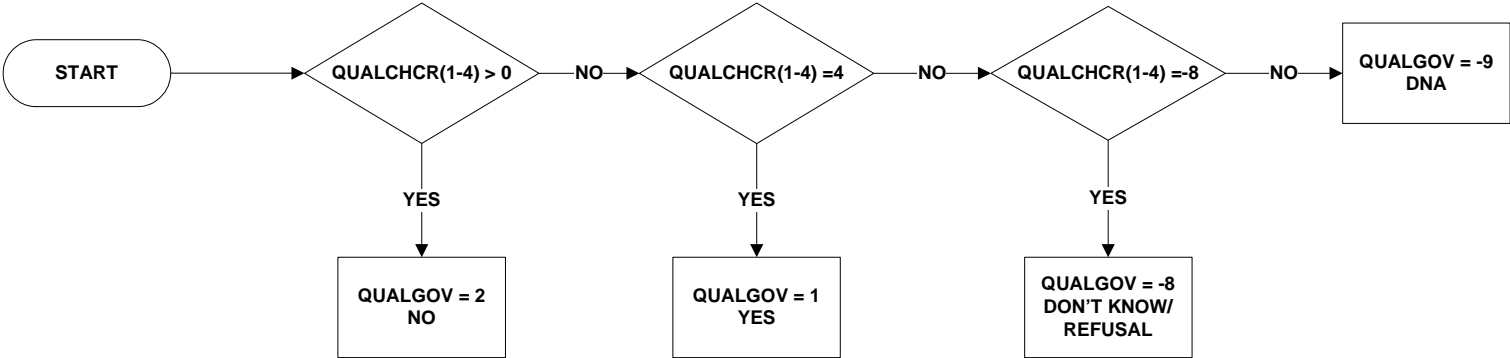

**QUALLEIS – Qualifications gained in Leisure Time**

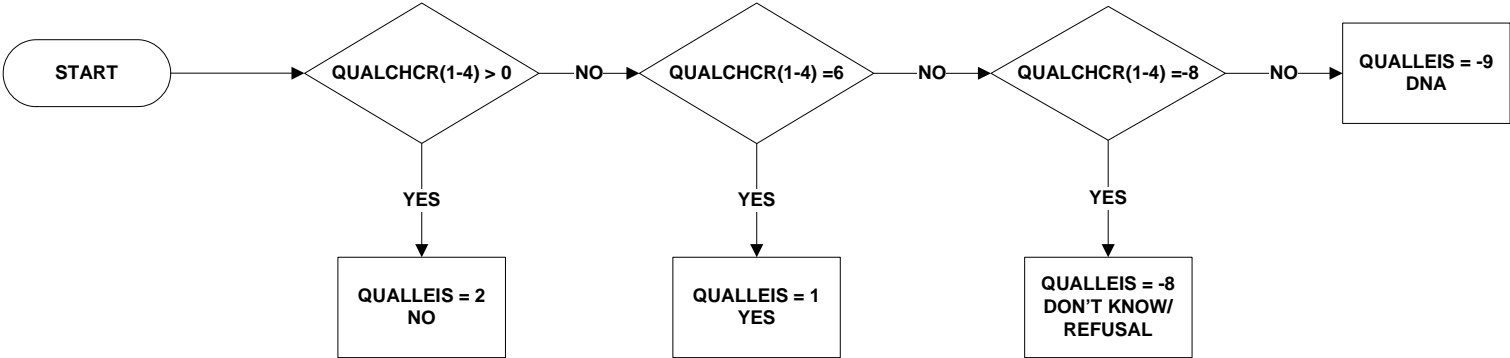



**QUALNONE – No Qualifications**

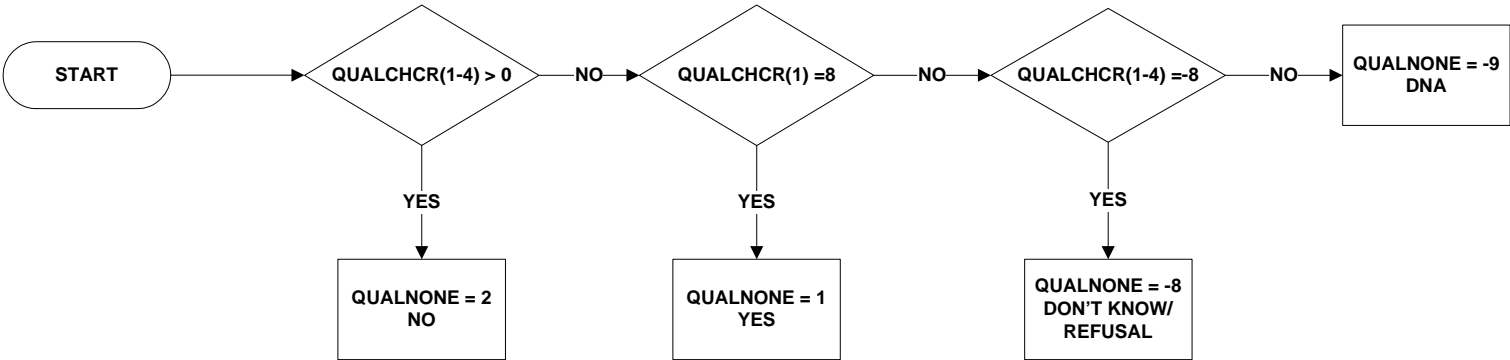

**QUALOTH – Qualifications gained in some other way**

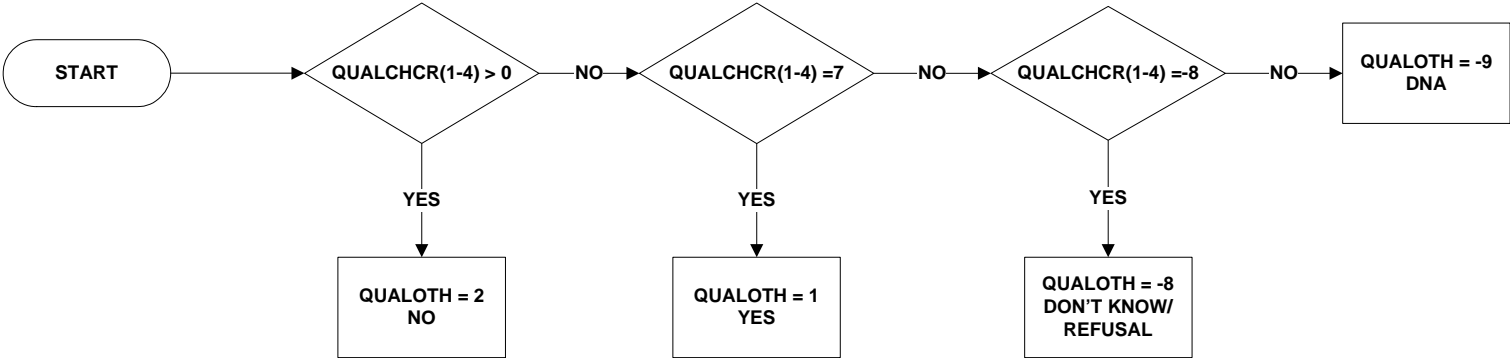

**QUALSCH – Qualifications from School or Home schooling**

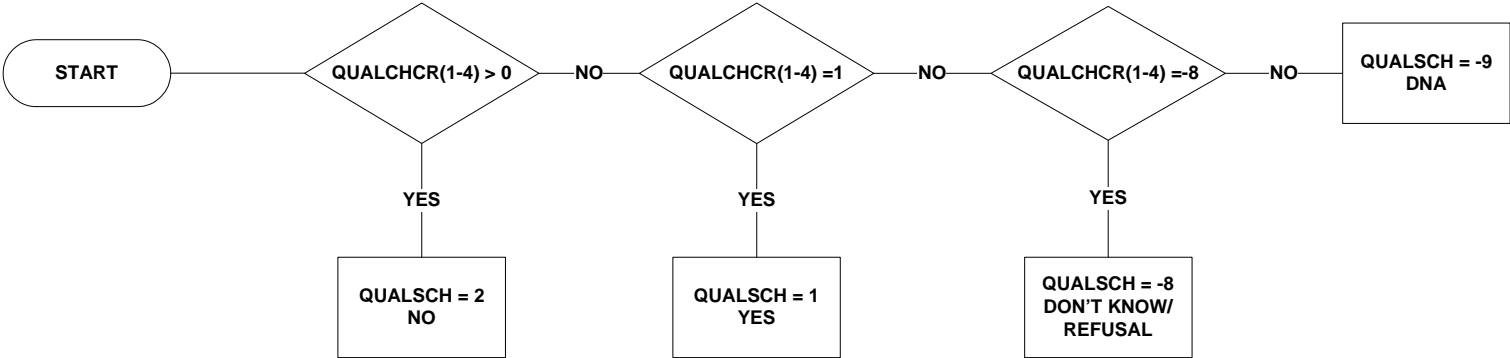

**QUALUNI – Qualifications from College or University**

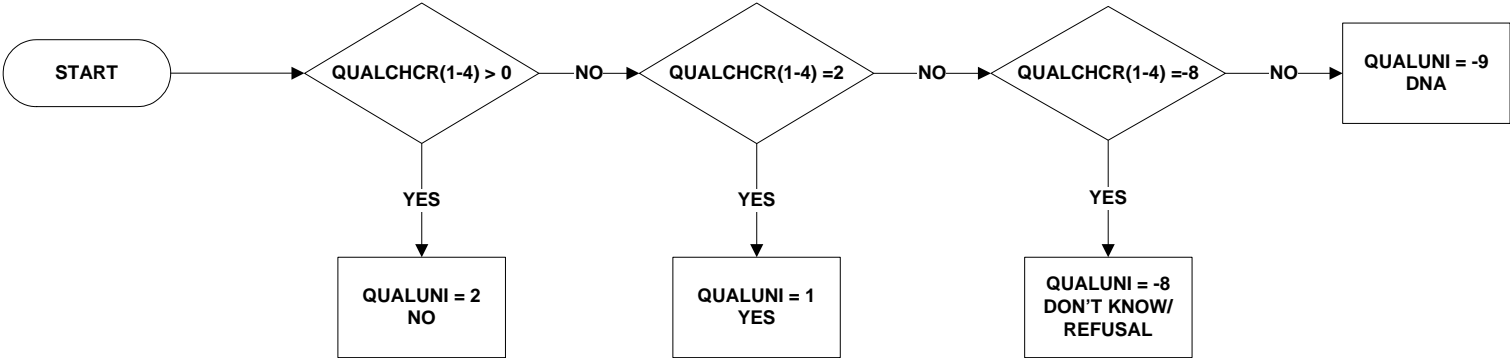

**QUALWRK – Qualifications connected with Work**

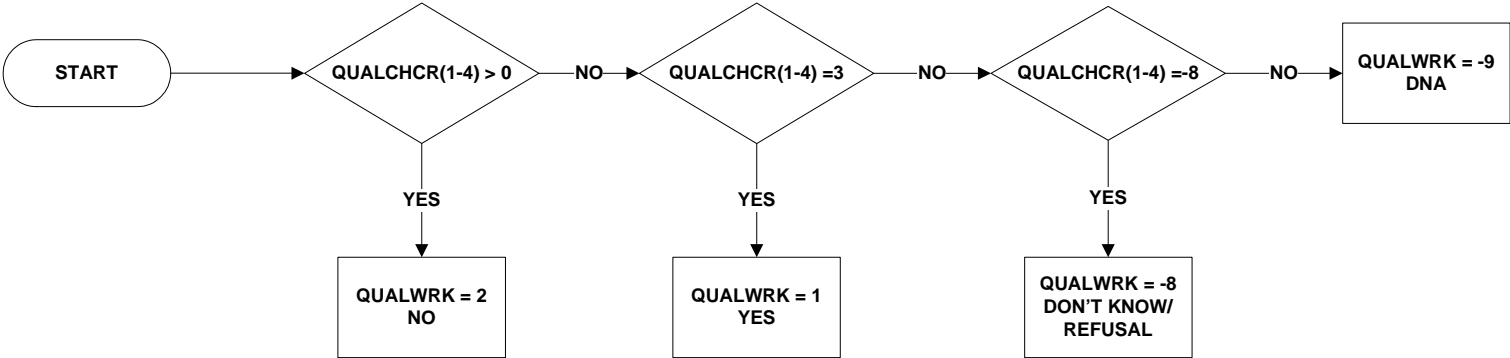

**SC2KLMJ - Occupation in last job - Major Group**

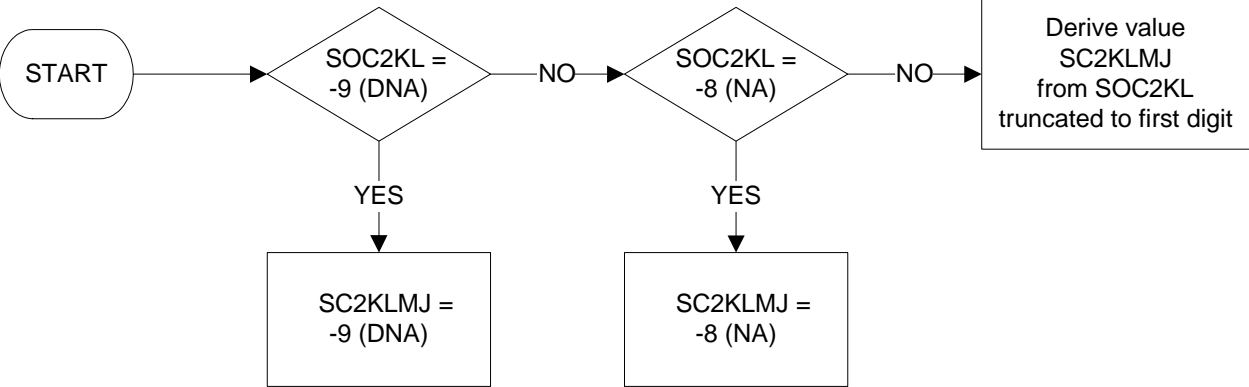

### SC2KLMN - Occupation in last job - Minor Group

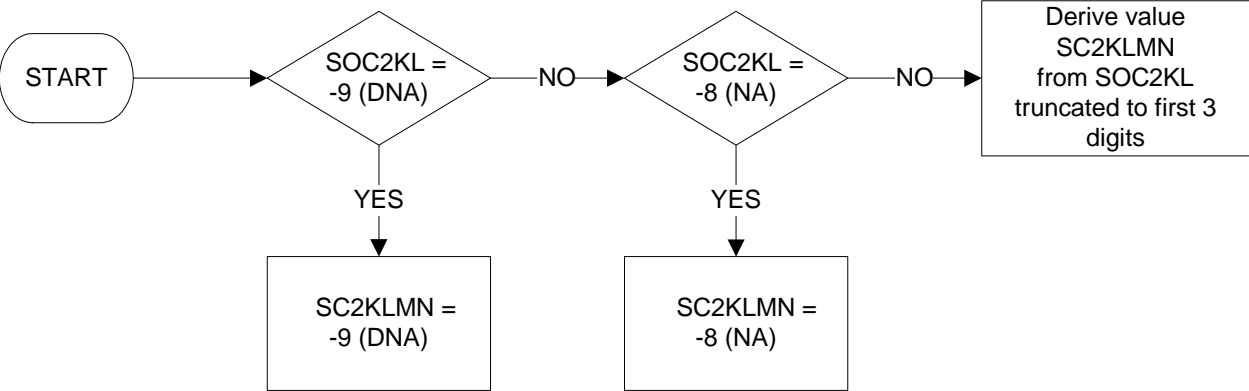

**SC2KMMJ - Occupation in main activity - Major Group**

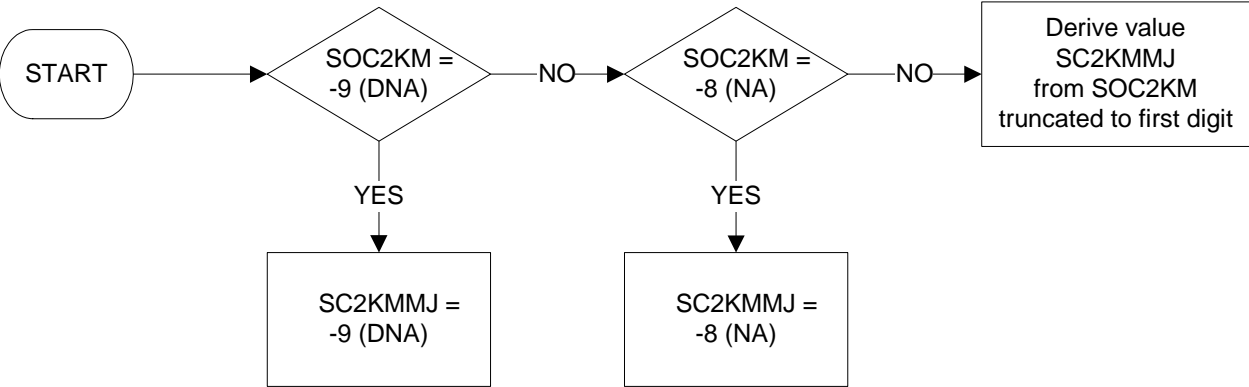



### SC2KMMN - Occupation in main activity - Minor Group

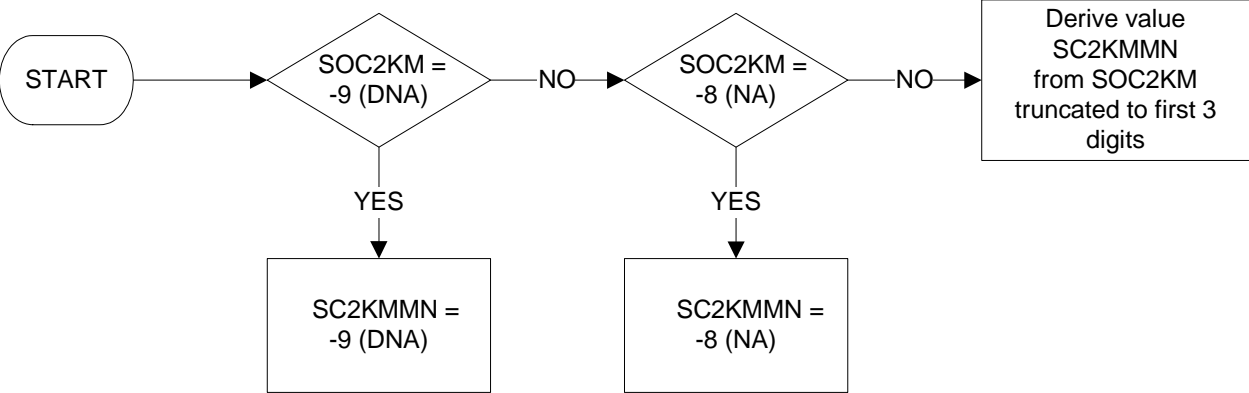

**SELFBUSPRAC – Self Employed: Running a business or professional practice**

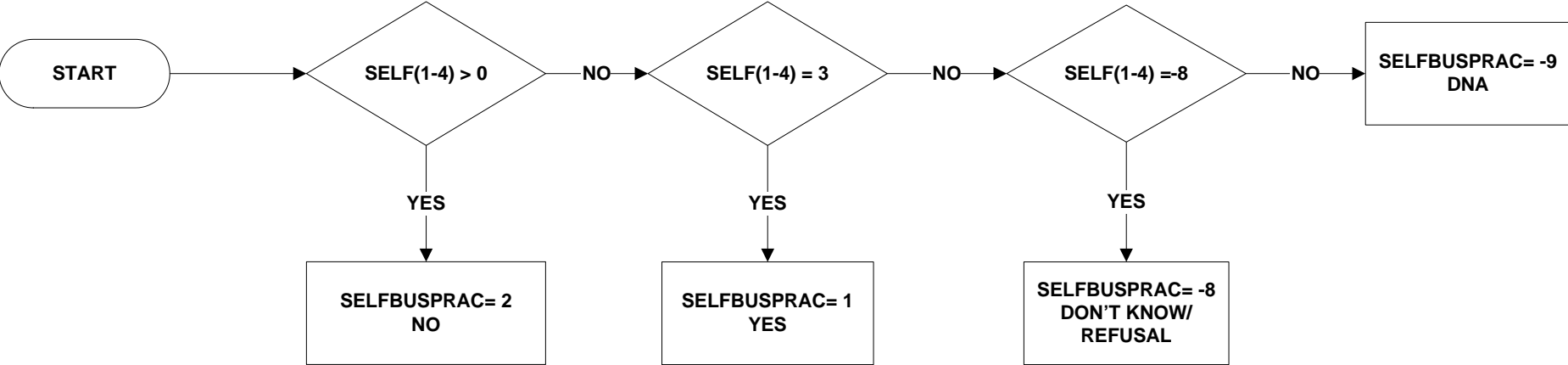

**SELFFRLANCE– Self Employed: Doing free-lance work**

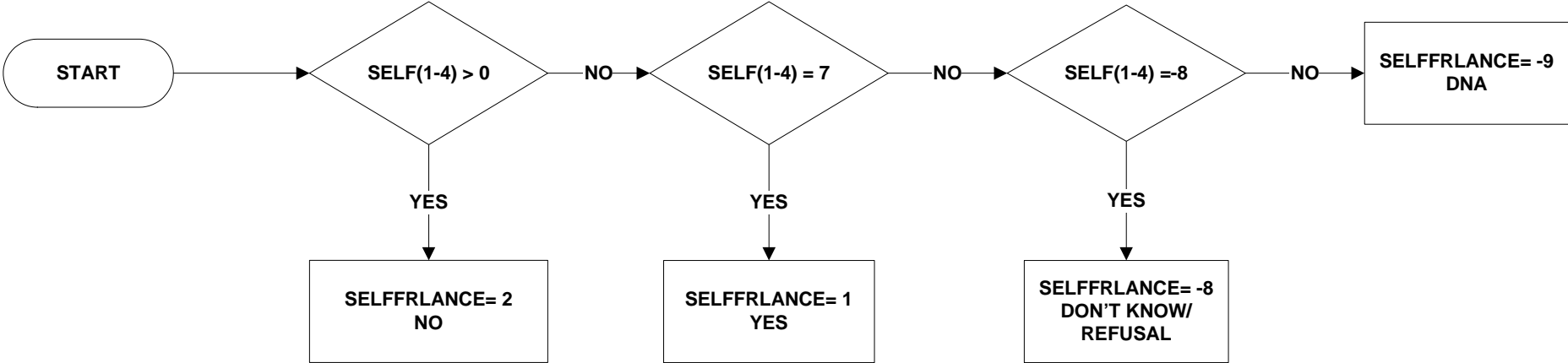

**SELFOTHER– Self Employed: Other**

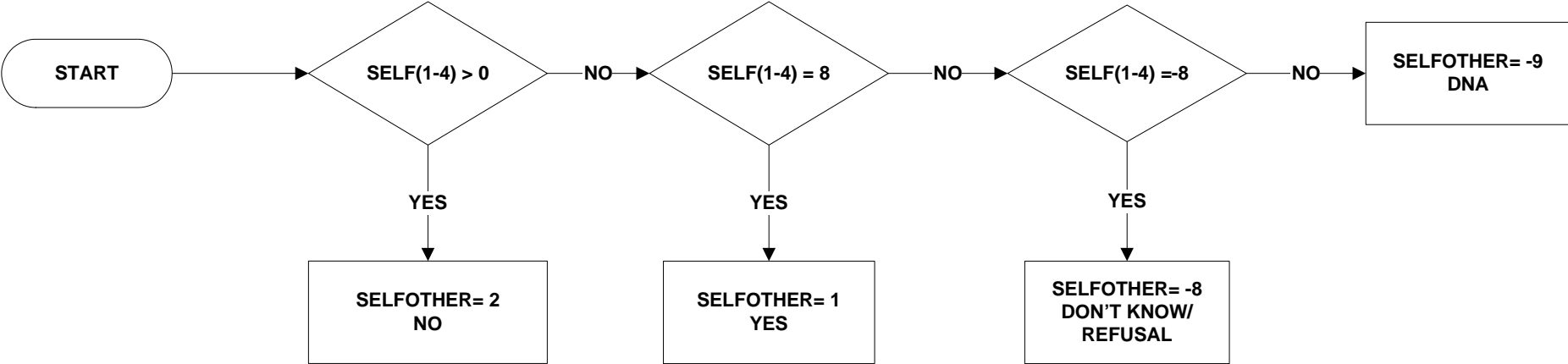

**SELPARTPRAC – Self Employed: A partner in a business or professional practice**

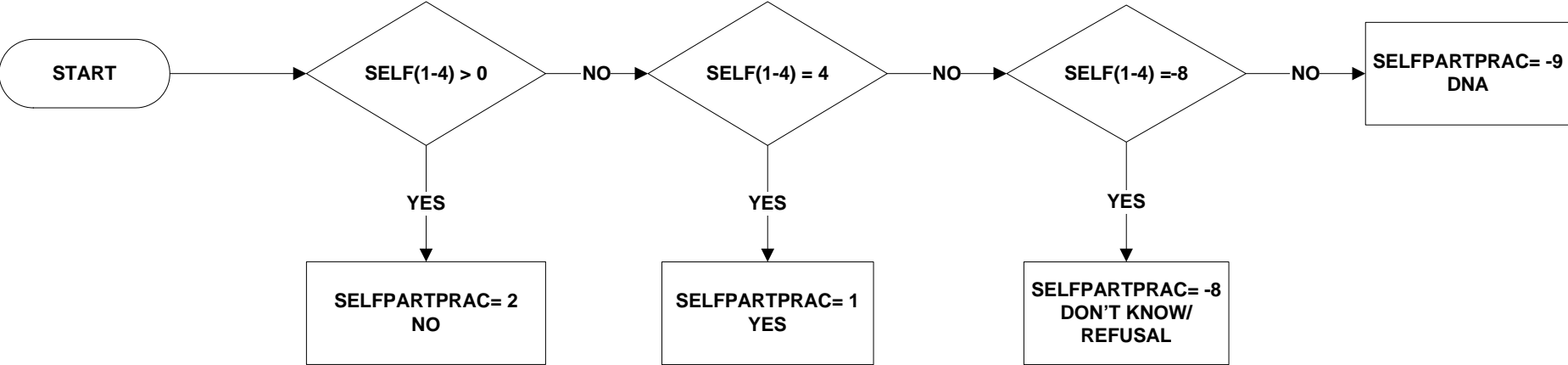

**SELPDAGNCY – Self Employed: Paid a salary or wage by an agency**

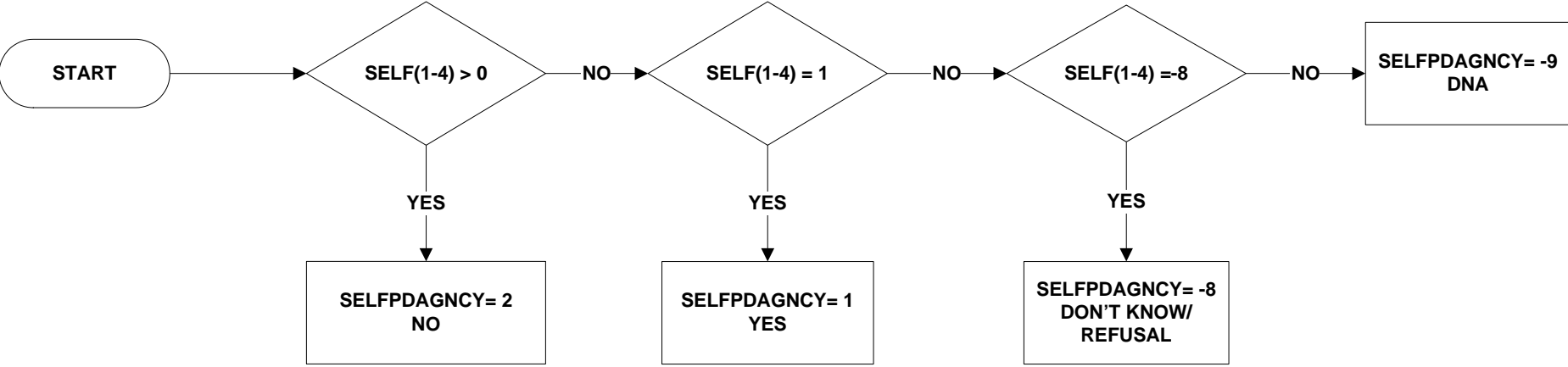

**SELFSOLEDIR – Self Employed: A sole director of own limited business**

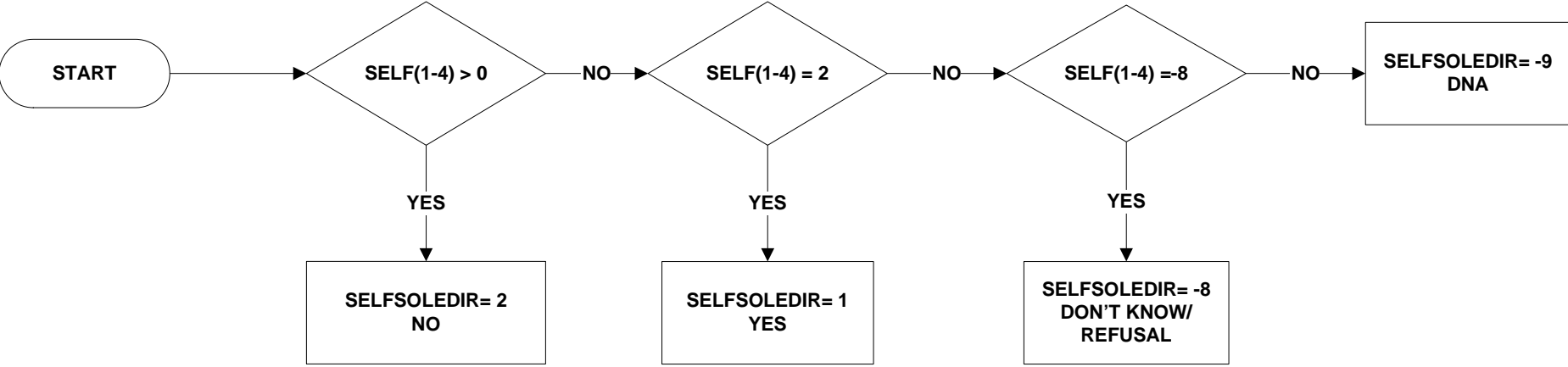

**SELSUBCONT – Self Employed: A sub-contractor**

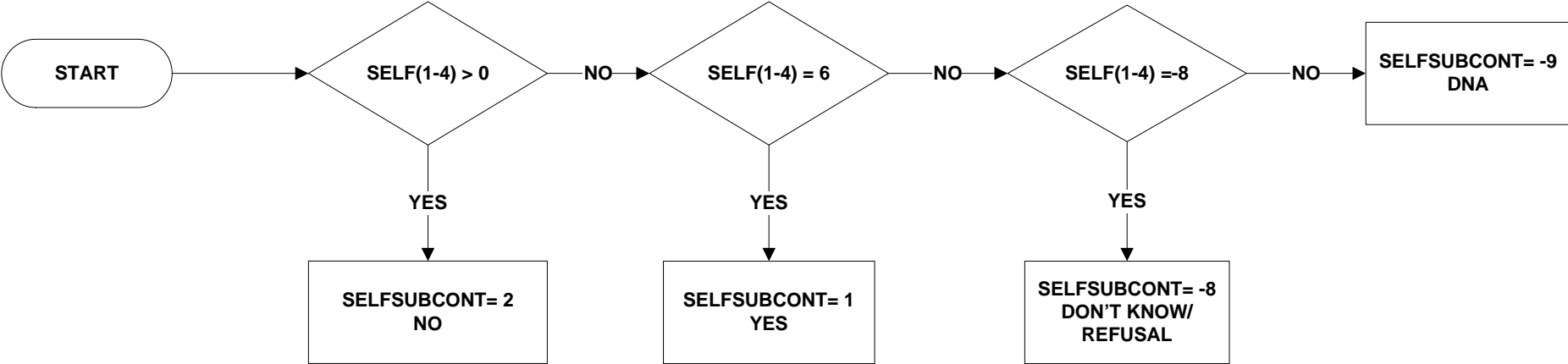



**SELFWRKSELF – Self Employed: Working for yourself**

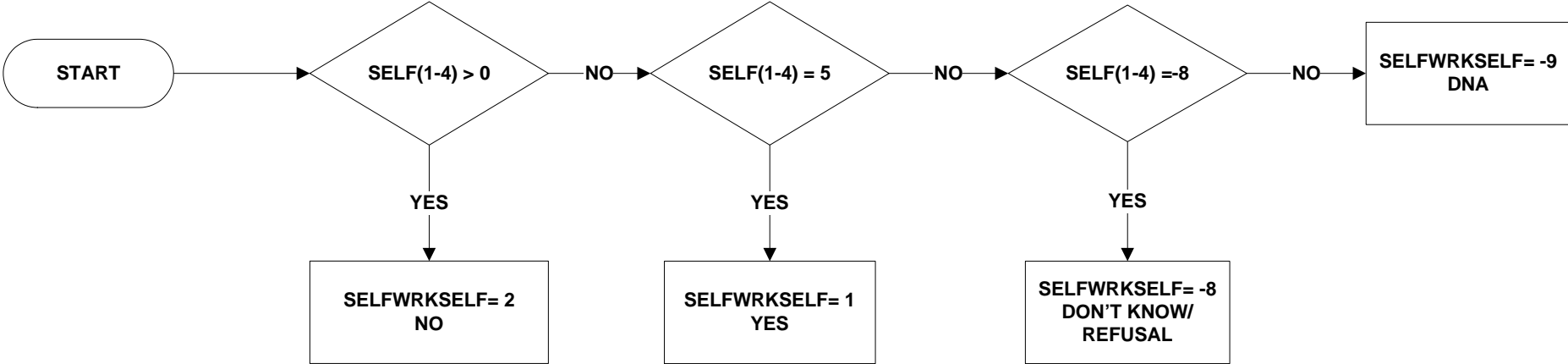

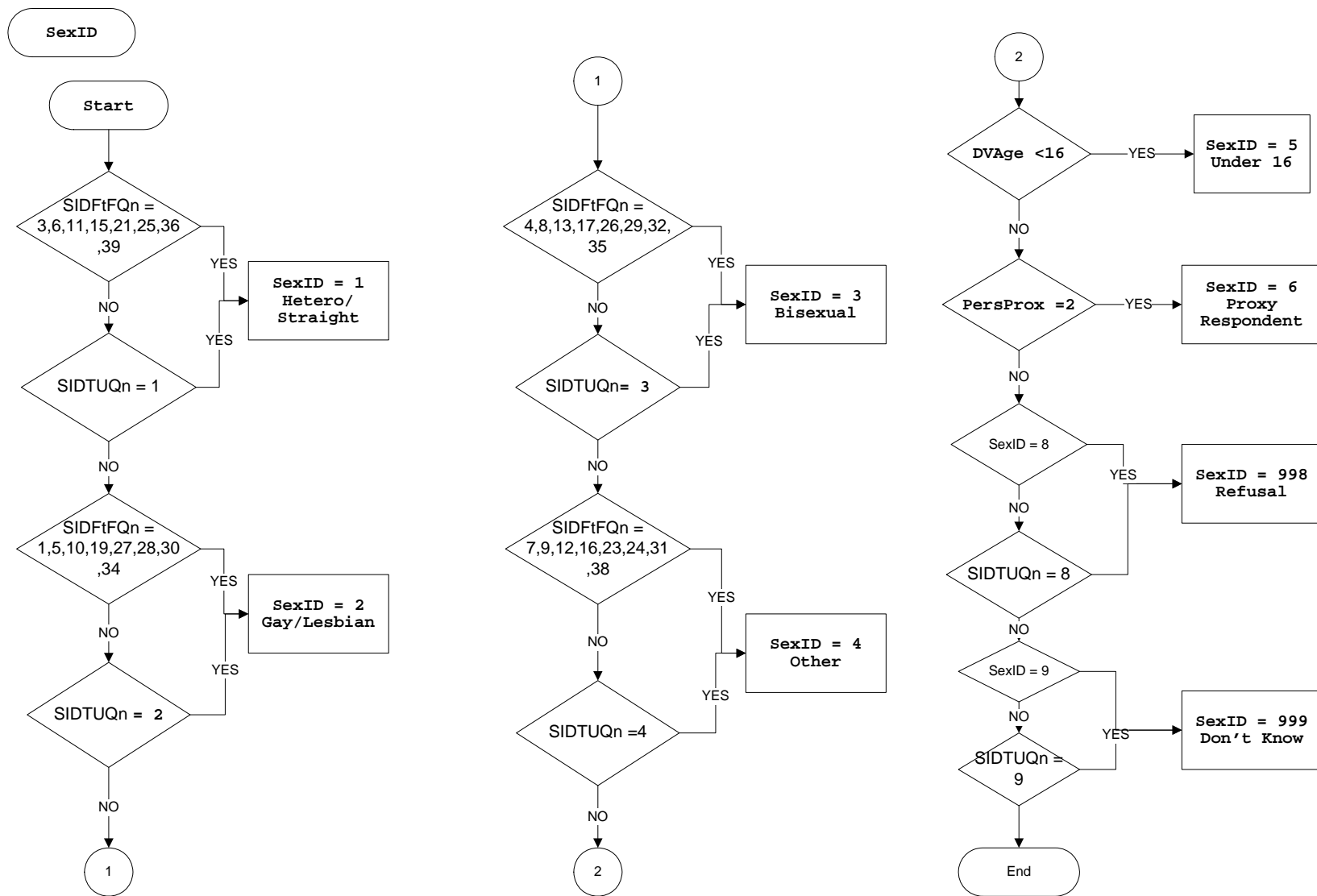

**SIDFtFQNew**

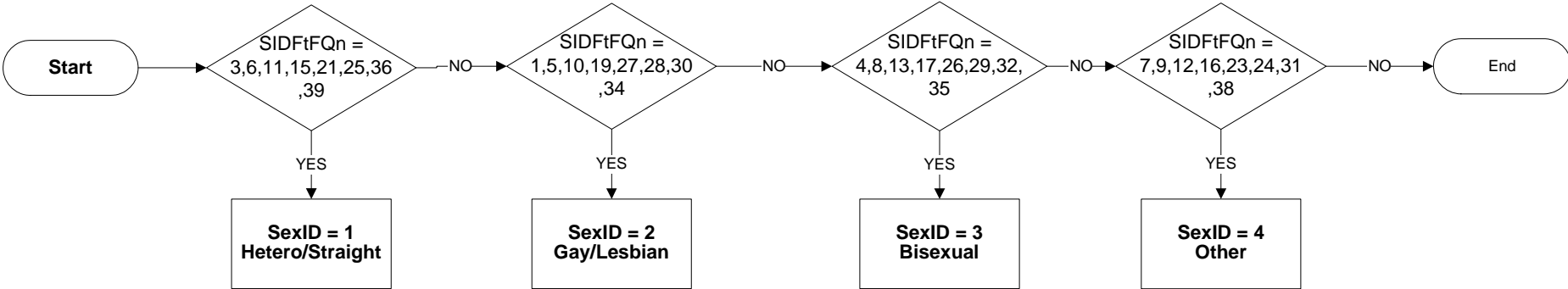

**SOC2KL - Occupation in last job**

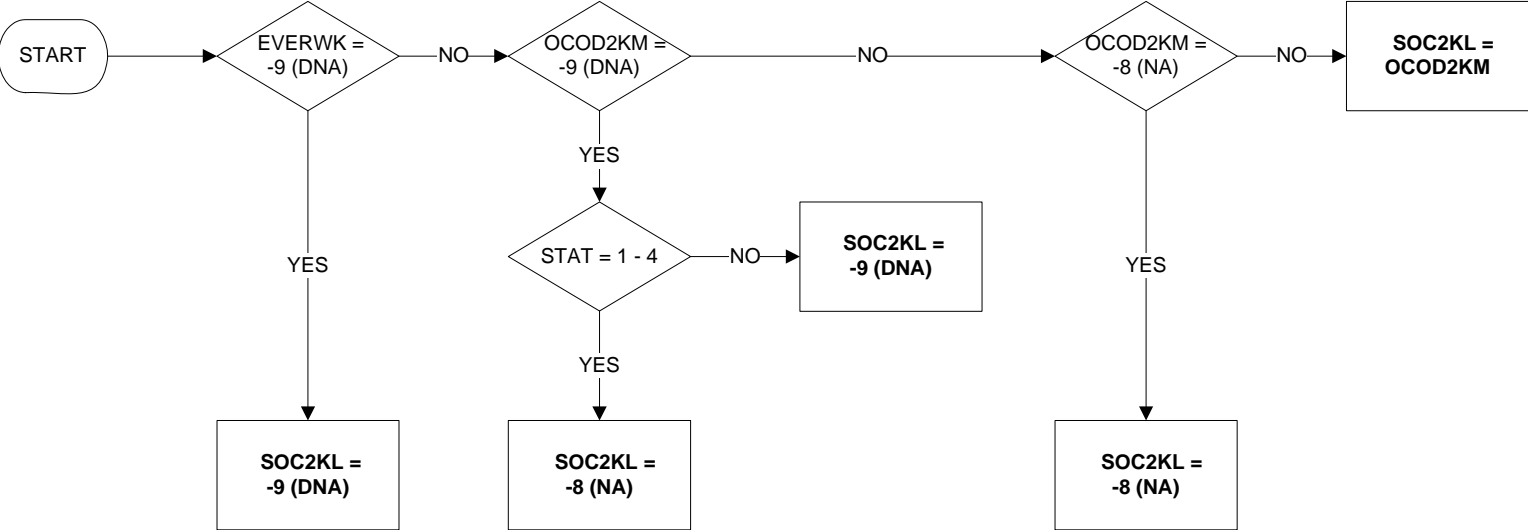

### SOC2KM - Occupation in main job

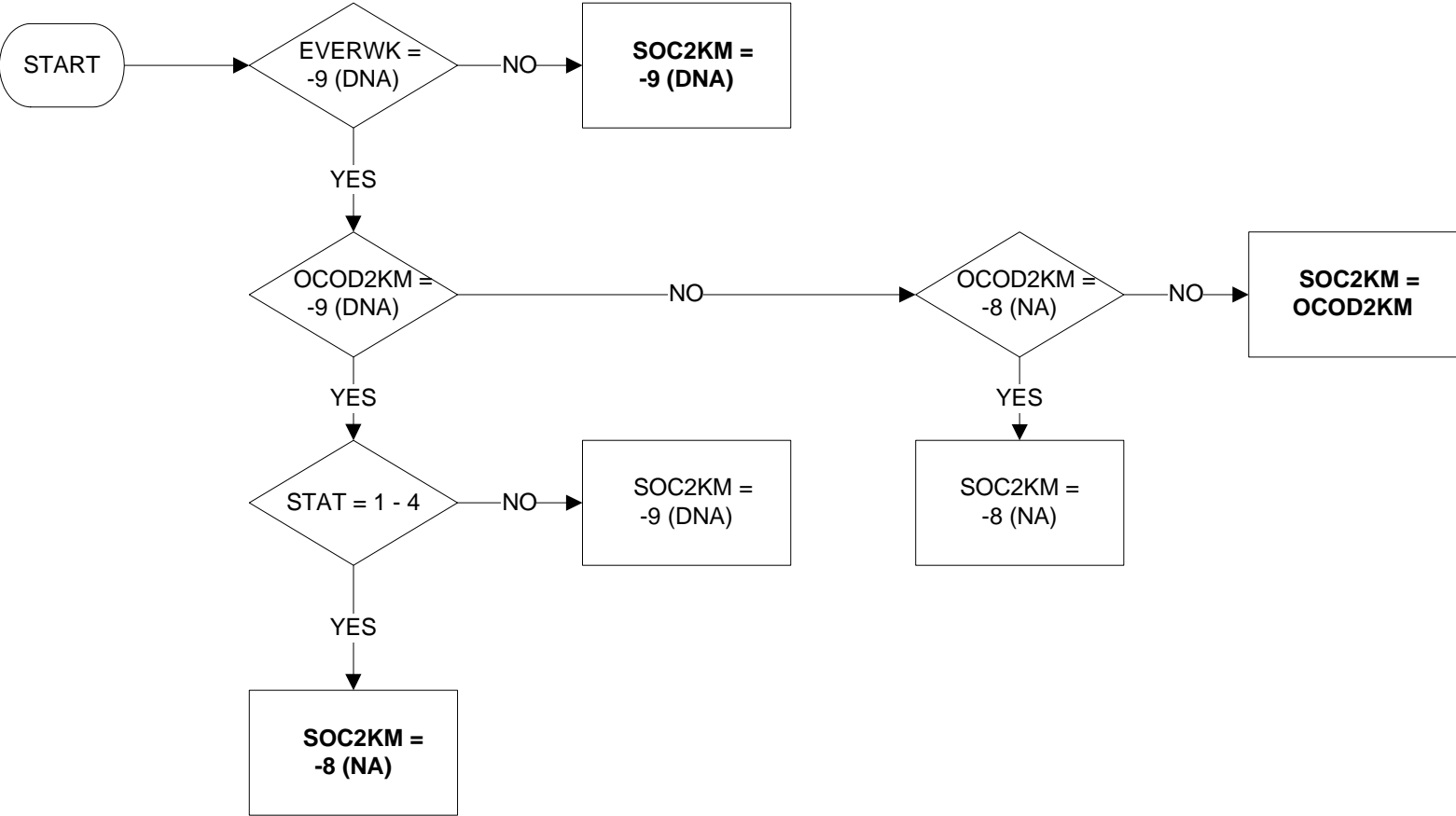

**SRCINCBEN – Other State Benefits**

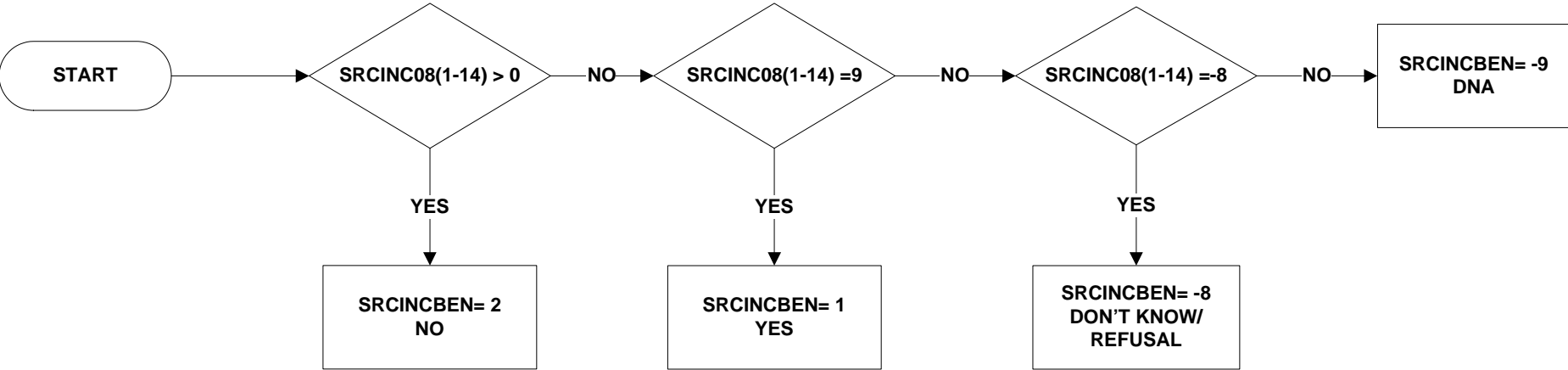

**SRCINCCHBEN – Child Benefit**

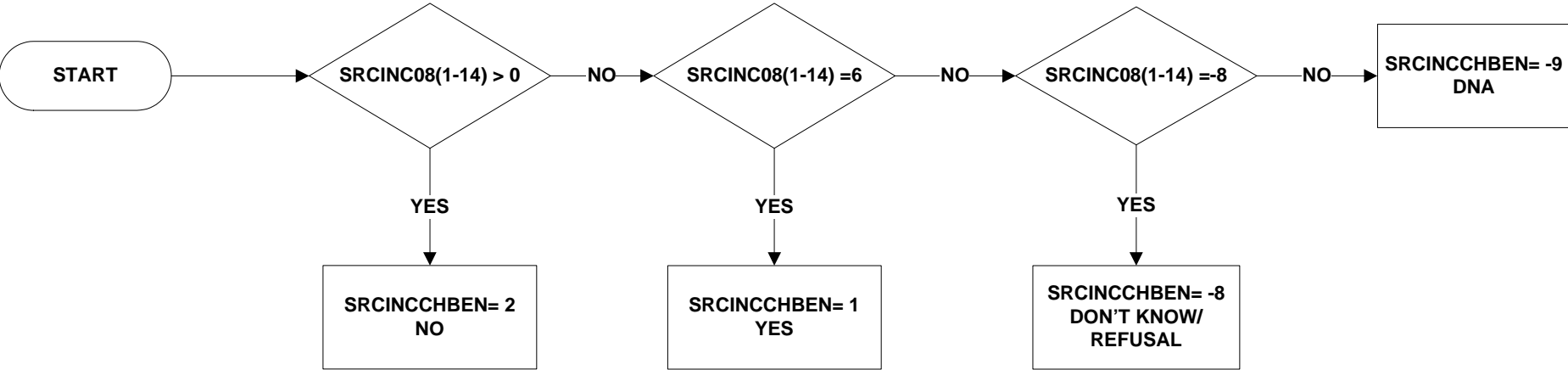

**SRCINCEARN – Earnings from Employment**

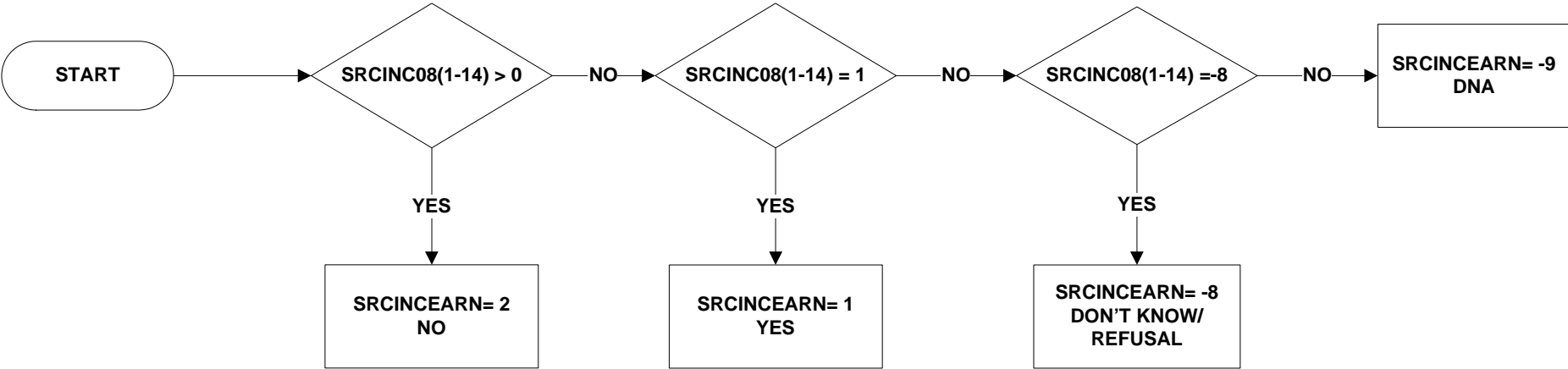



**SRCINCEMPP – Pension from former employer**

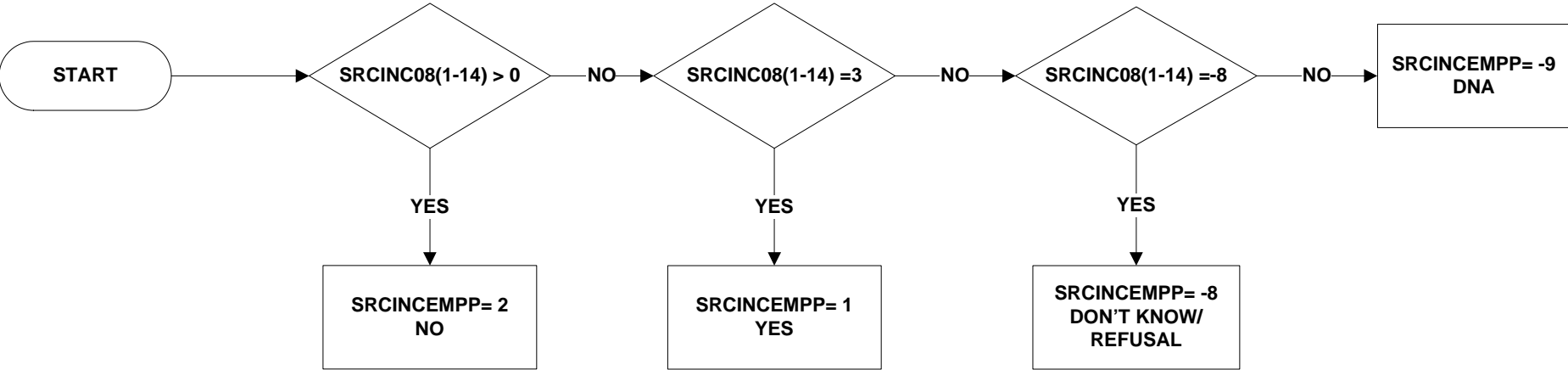

**SRCINCINTRST – Interest from Savings**

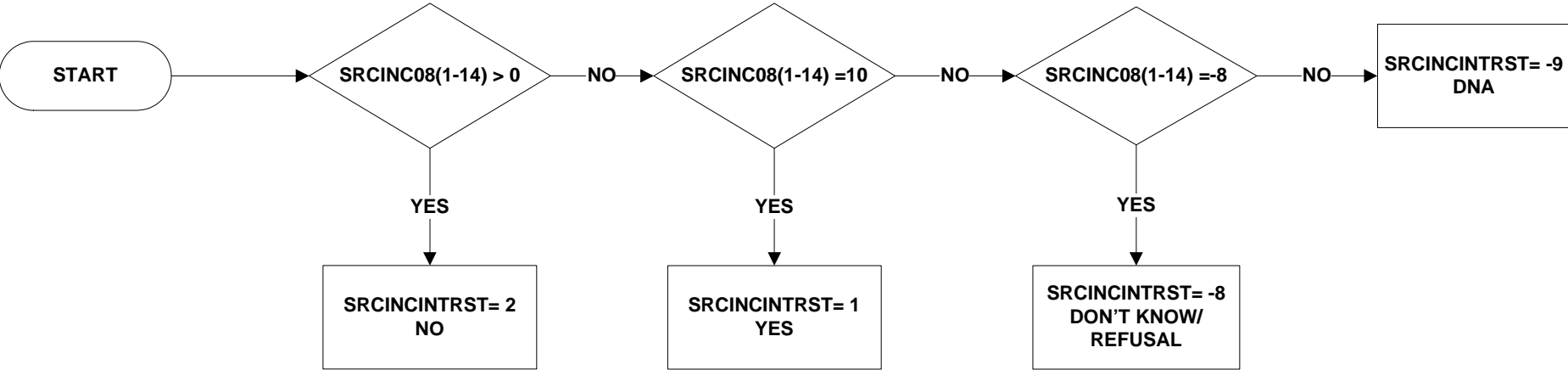

**SRCINCINVEST – Interest from Investments**

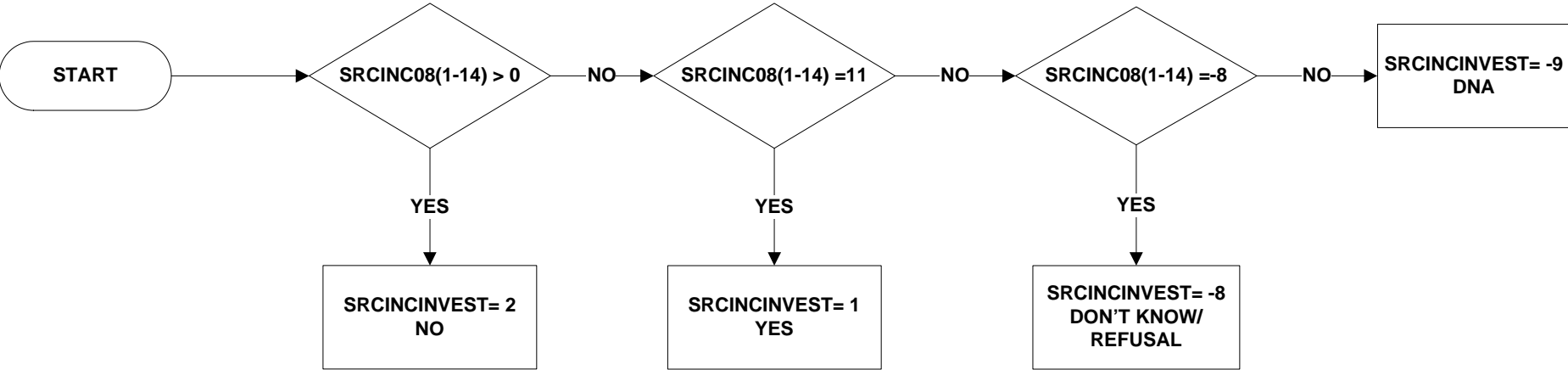

**SRCINCIS – Income Support**

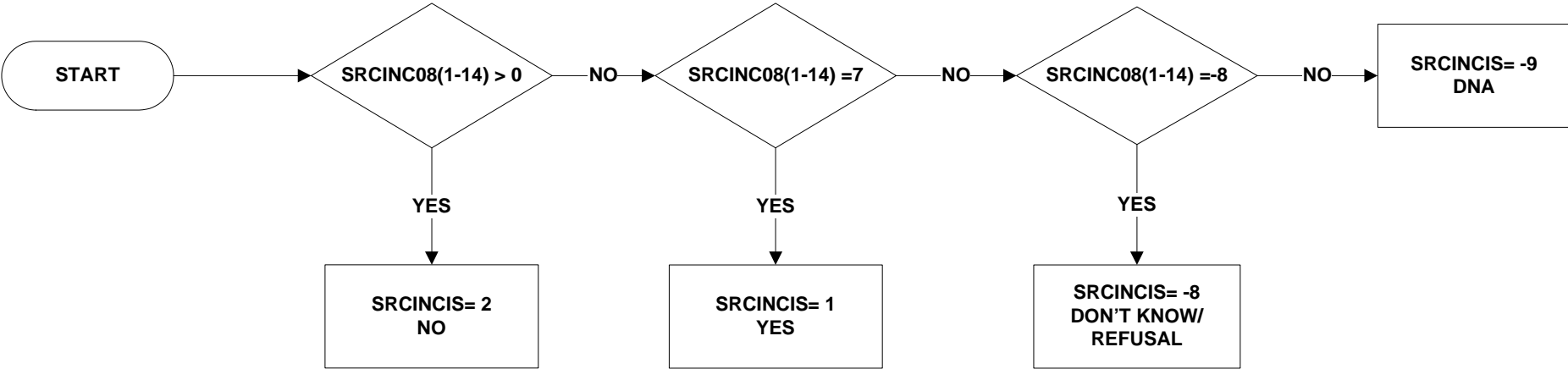

**SRCINCNONE – No Source of Income**

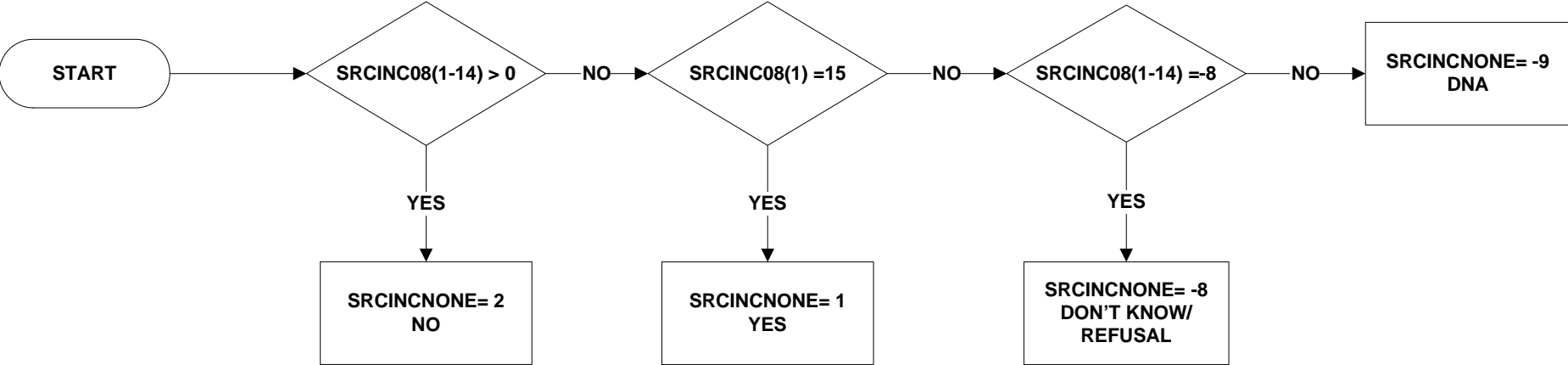

**SRCINCOTHER – Income from other sources**

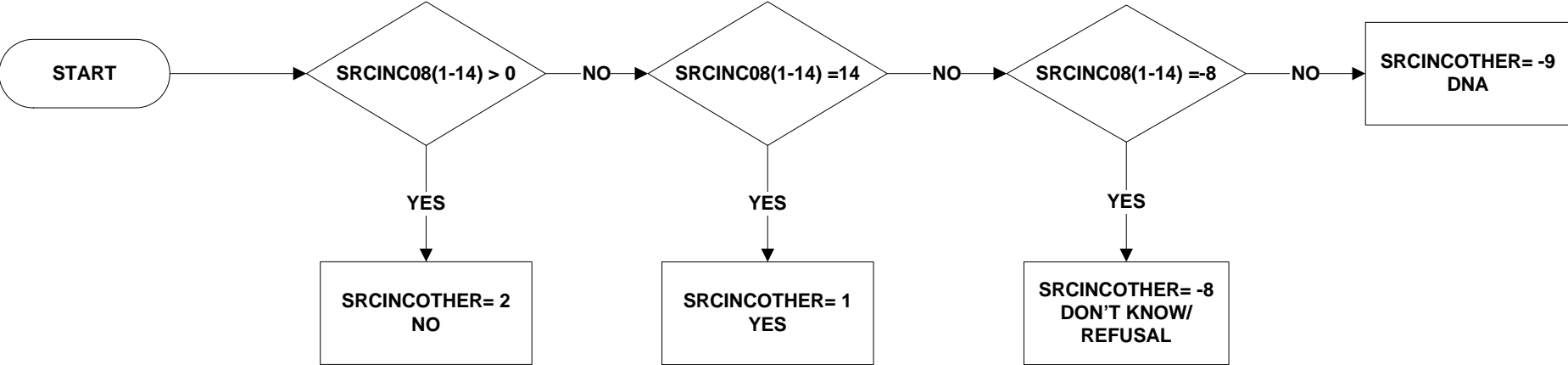

**SRCINCOTHREG – Other kinds of Regular allowance from outside the Household**

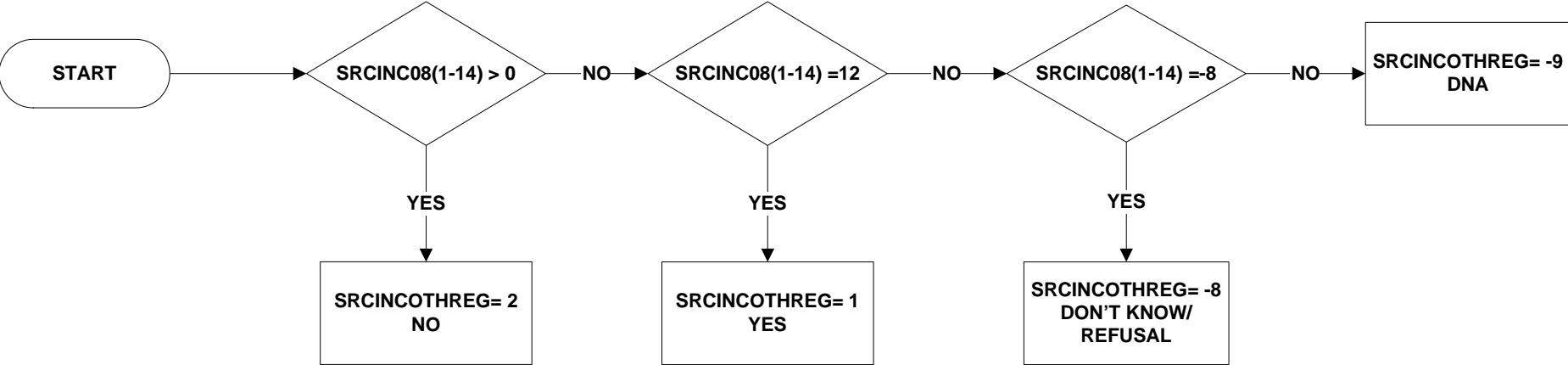

**SRCINCPERP – Personal Pension**

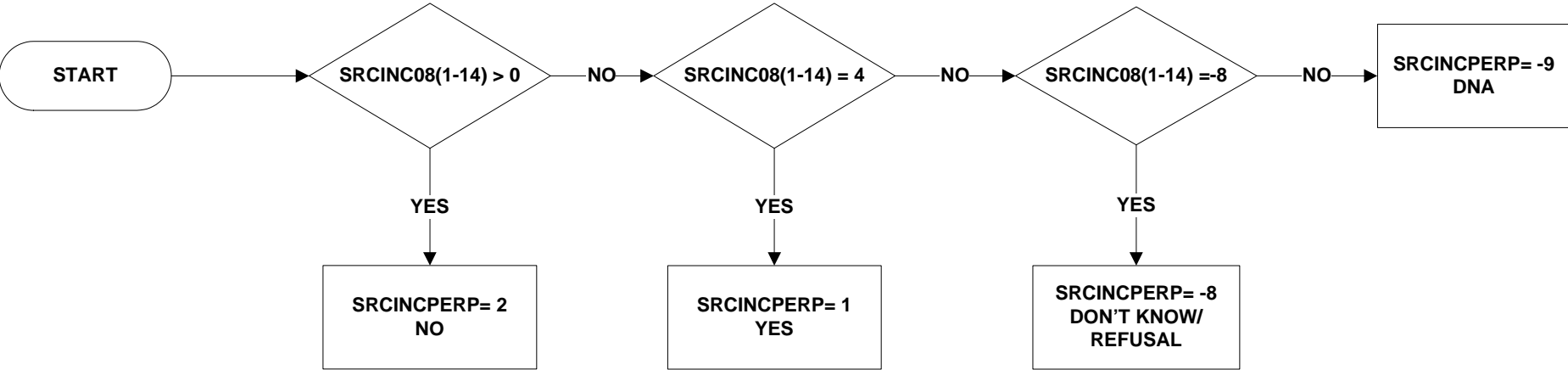



**SRCINCRENT – Income from Rent**

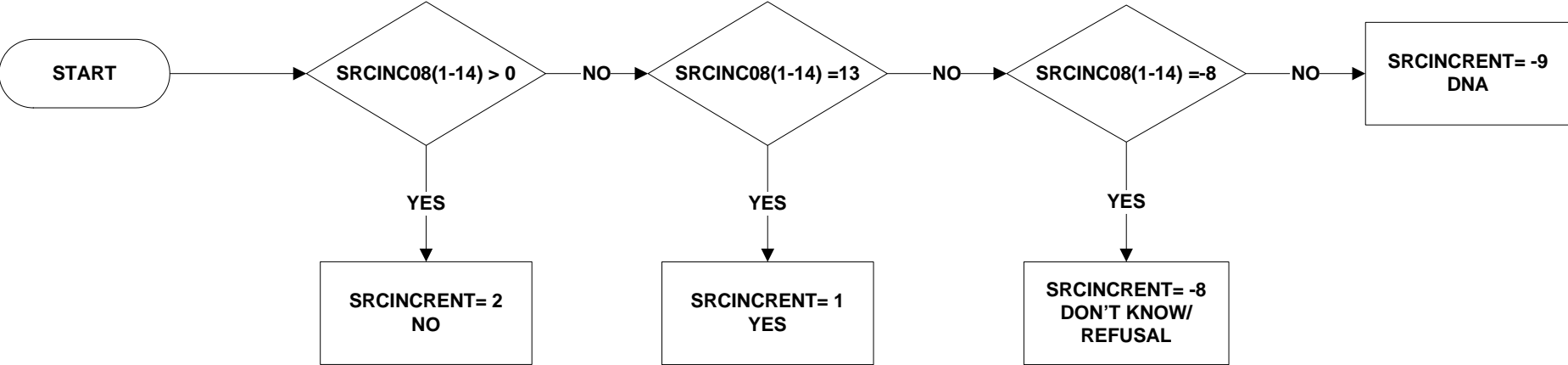

**SRCINCSELF – Earnings from Self-Employment**

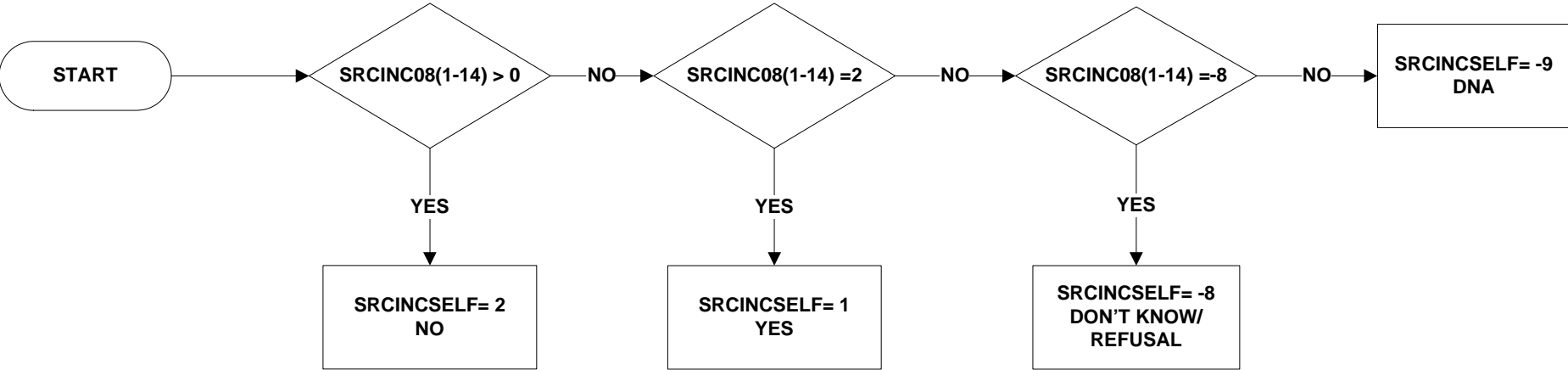

**SRCINCSTPEN – State Pension**

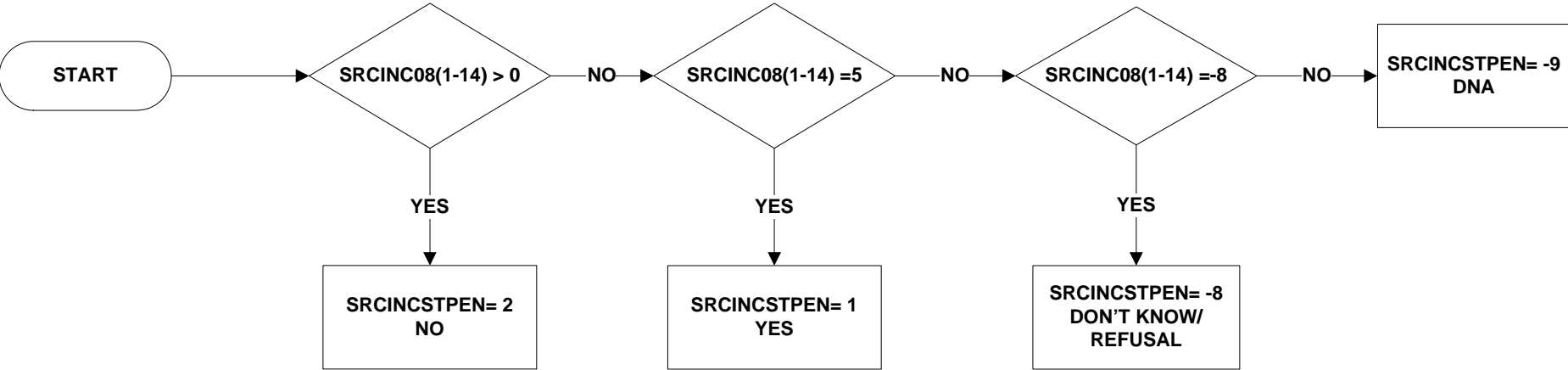

**SRCINCTAXC – Tax Credits**

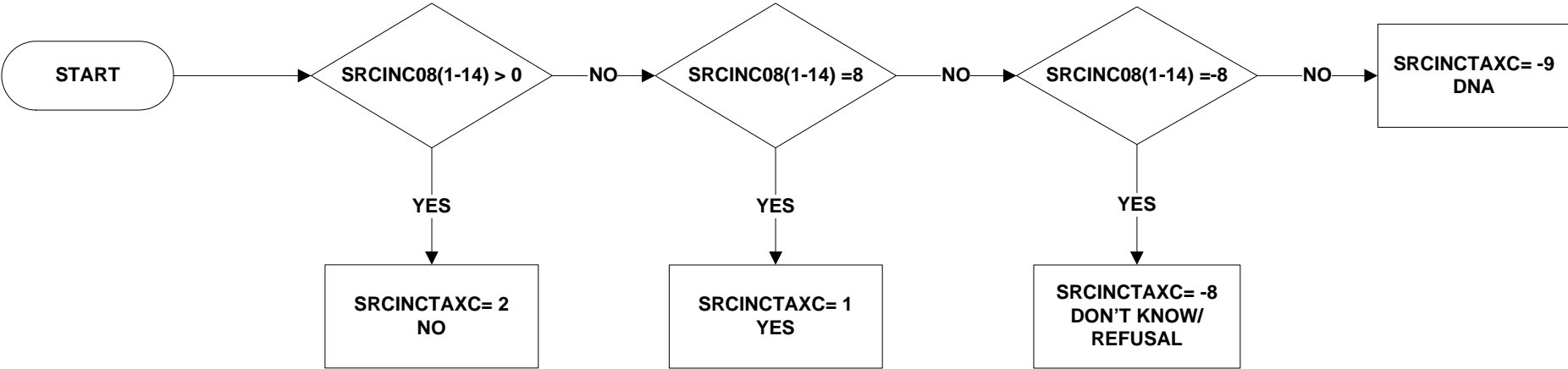

**SRCINCTBEN – Telephone Question: Child benefit, tax credits or other state benefits**

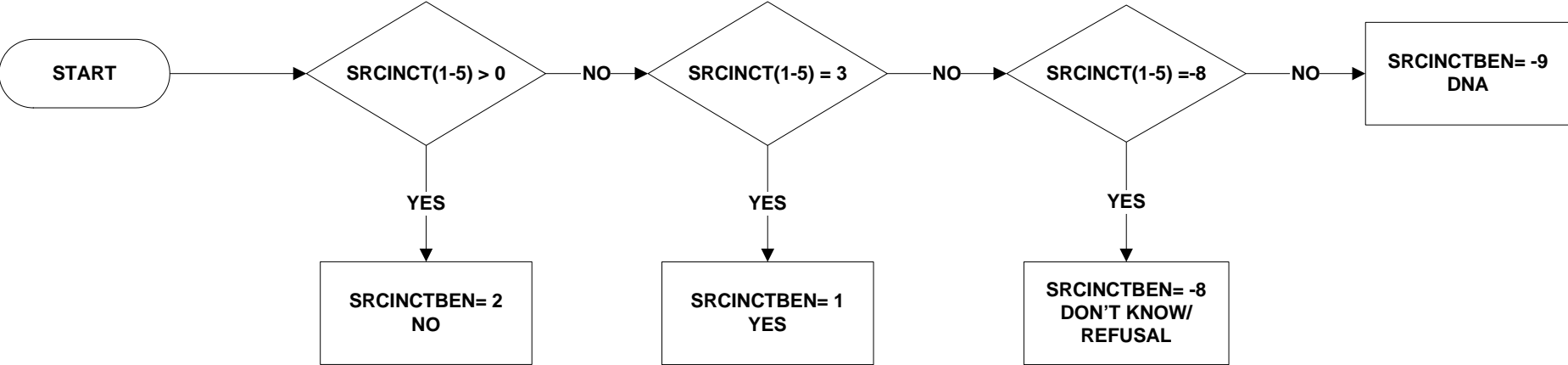

**SRCINCTEARN – Telephone Question: Earnings from Employment or Self-Employment**

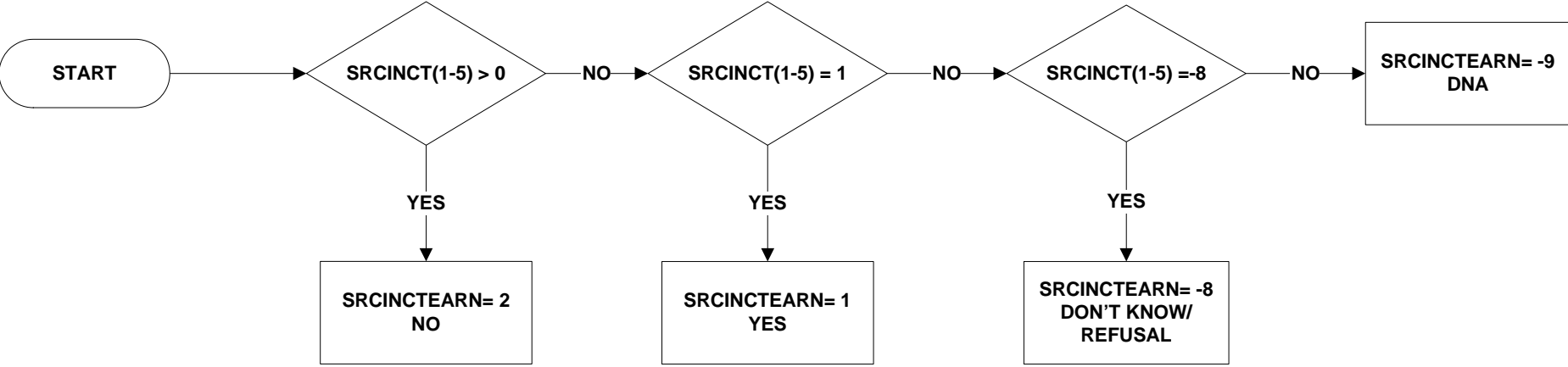

**SRCINCTINTRST – Telephone Question: Interest from savings or investments**

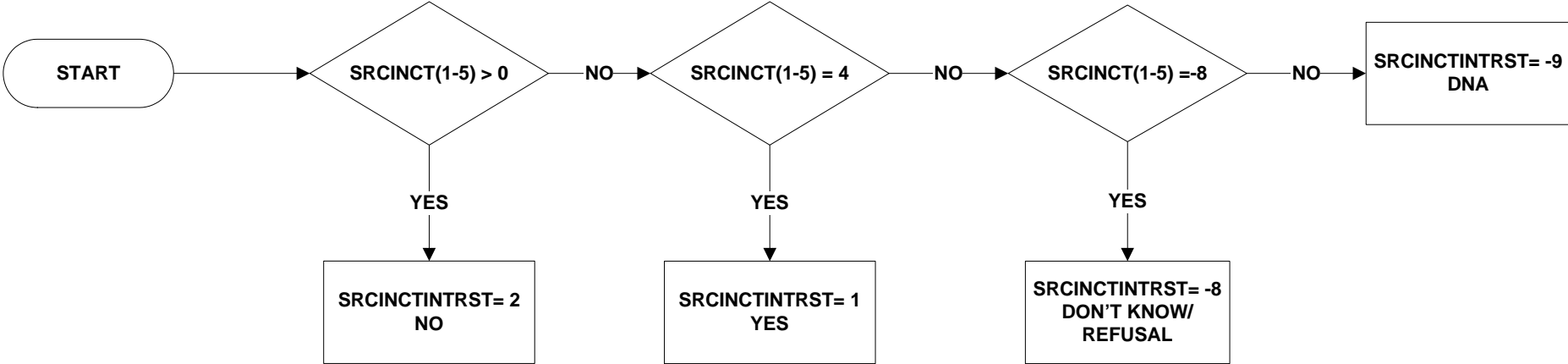

**SRCINCTNONE – Telephone Question: No source of income**

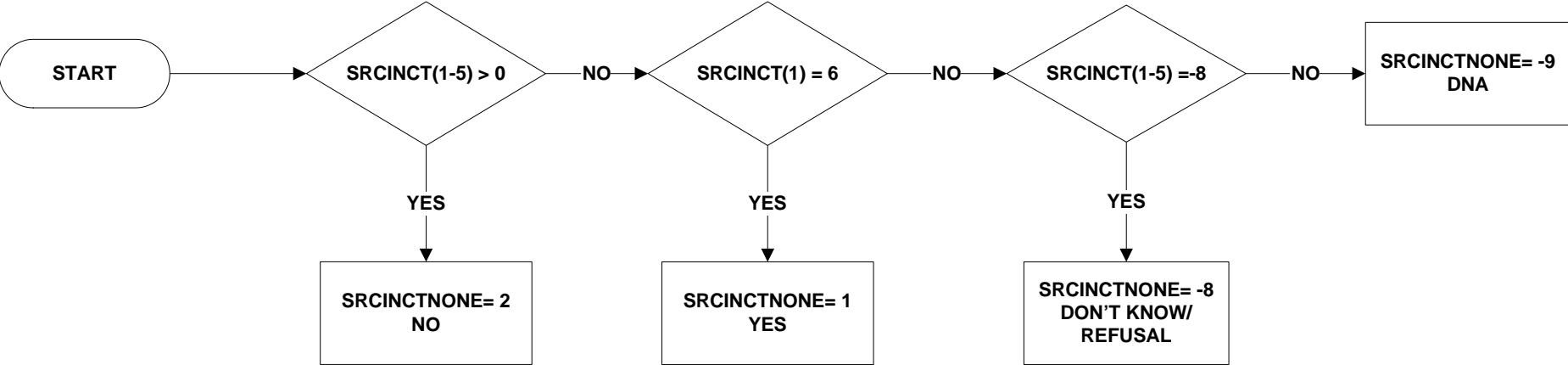



**SRCINCTOTHREG – Telephone Question: Other kinds of regular allowance or from other sources e.g. rent**

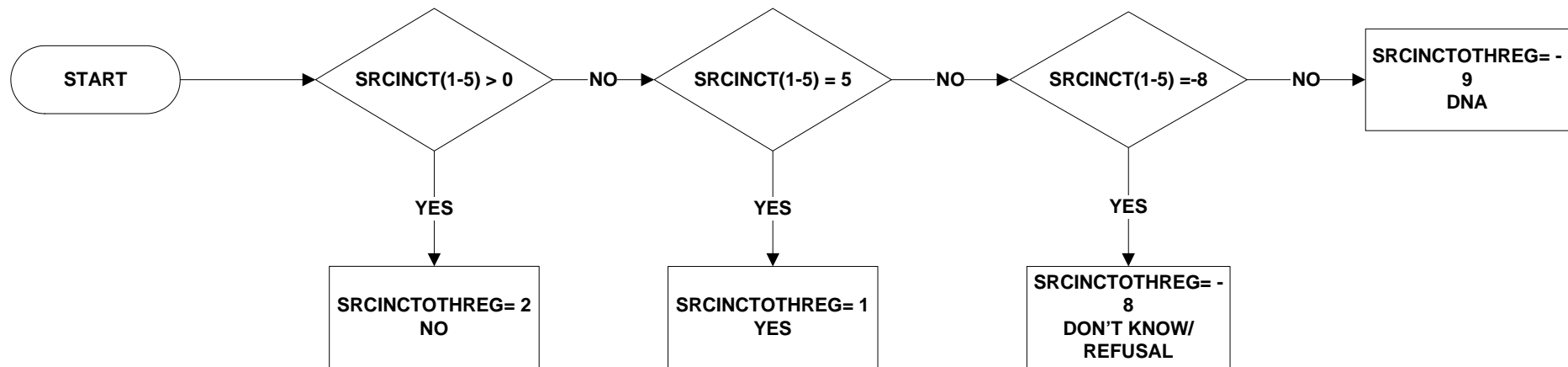

**SRCINCTPEN – Telephone Question: Pension from former employer, personal pension or state pension**

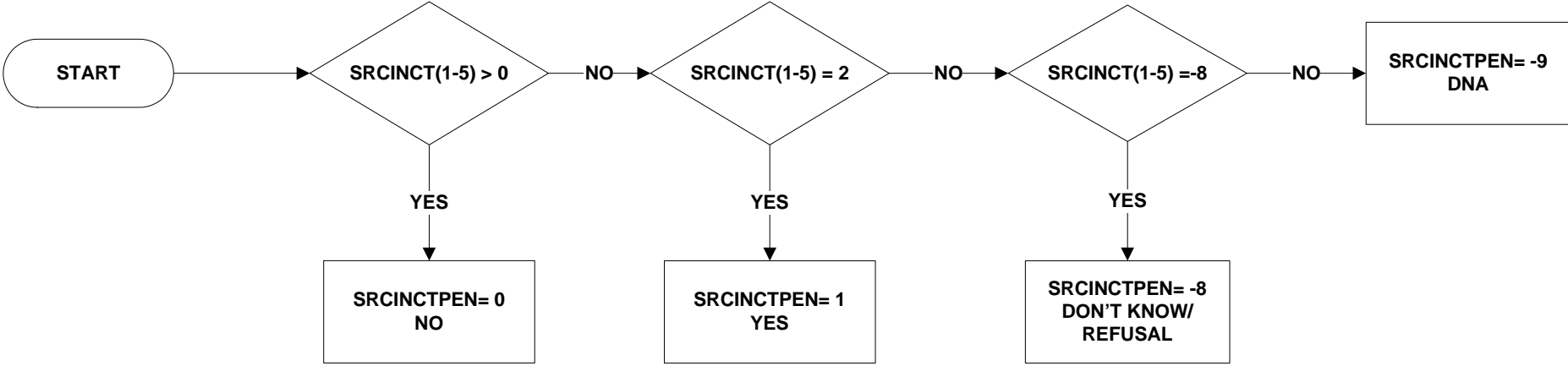

STUCUR – Whether full-time student

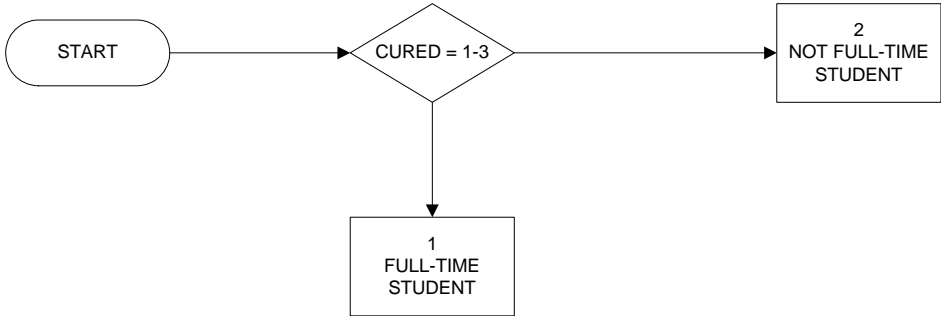

First derive  
CURED

**TYPQULFOR – Type of other foreign qualification**

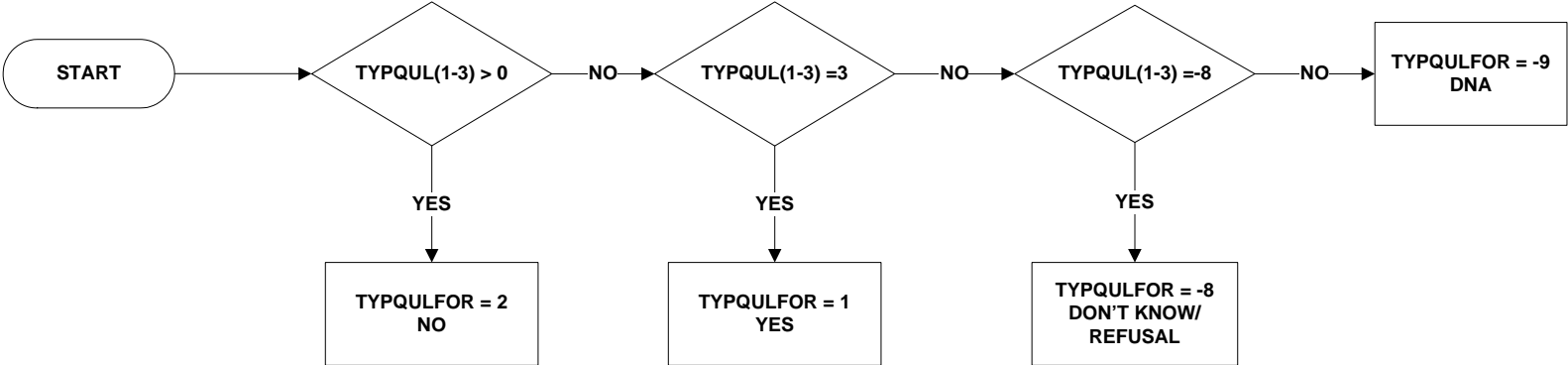

**TYPQULNONE – Different type of other qualification**

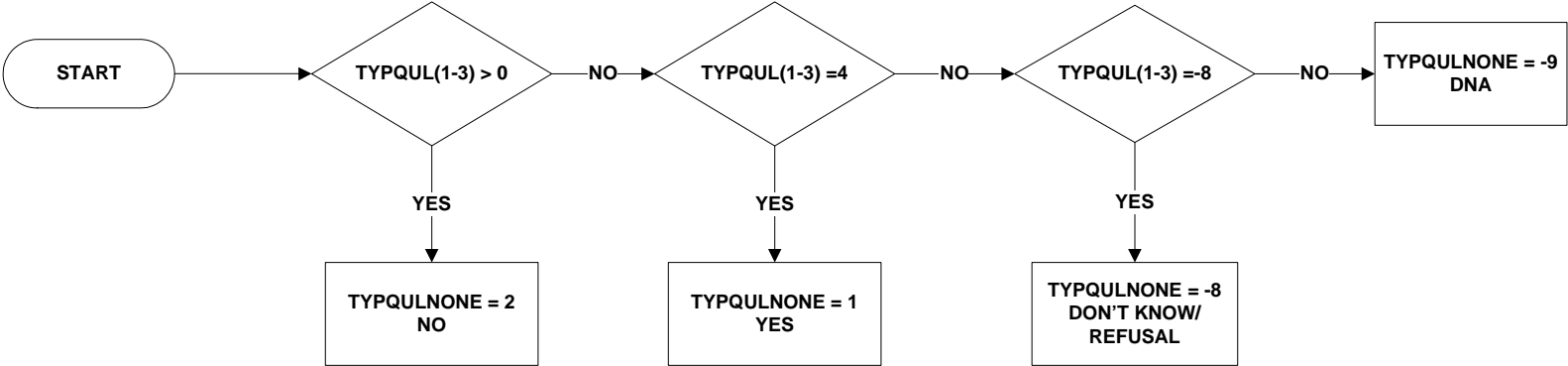

**TYPQULPROF – Type of other professional qualification**

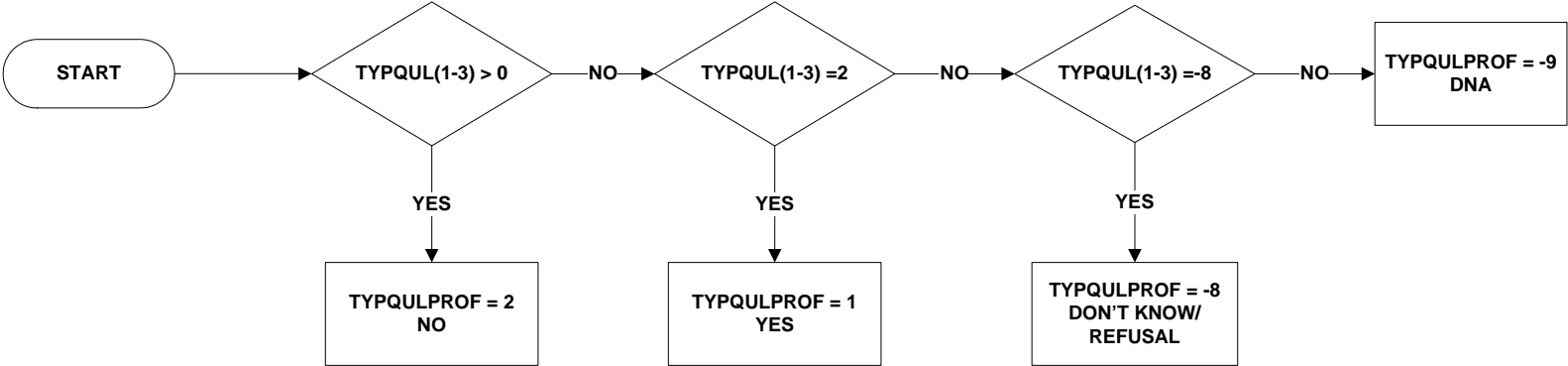

**TYPQULWORK – Type of other work related or vocational qualification**

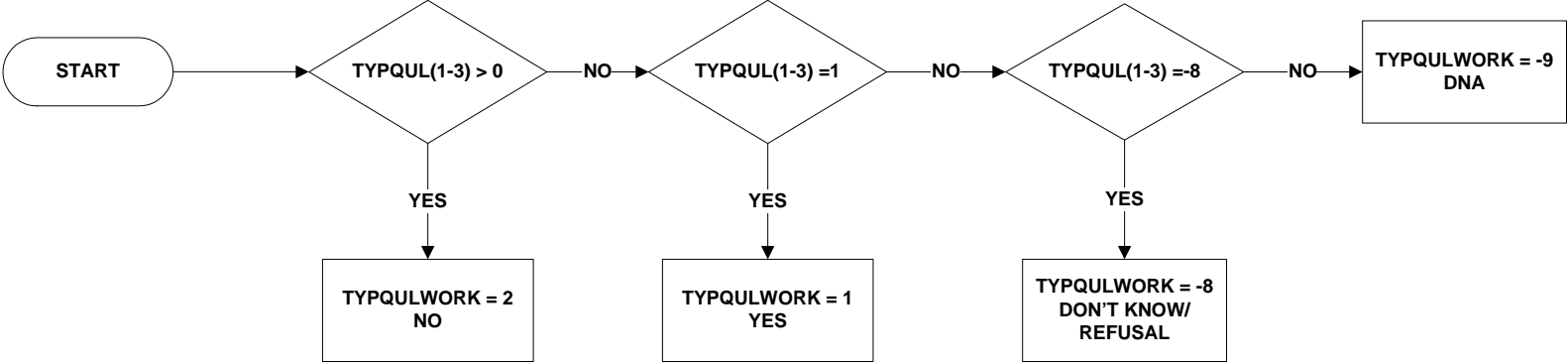

**UALADGB - Local Authorities in 2009**

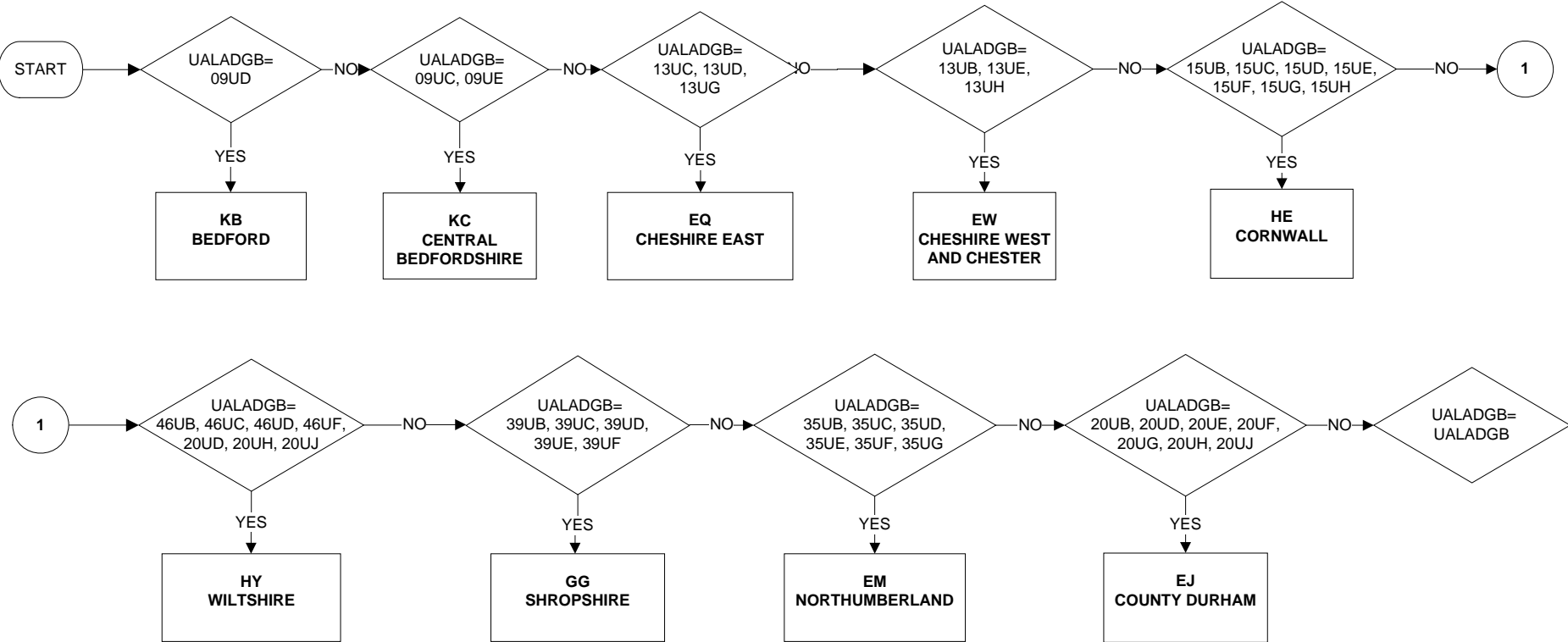



**UACNTY - Unitary Authority/County (page 1 of 8)**

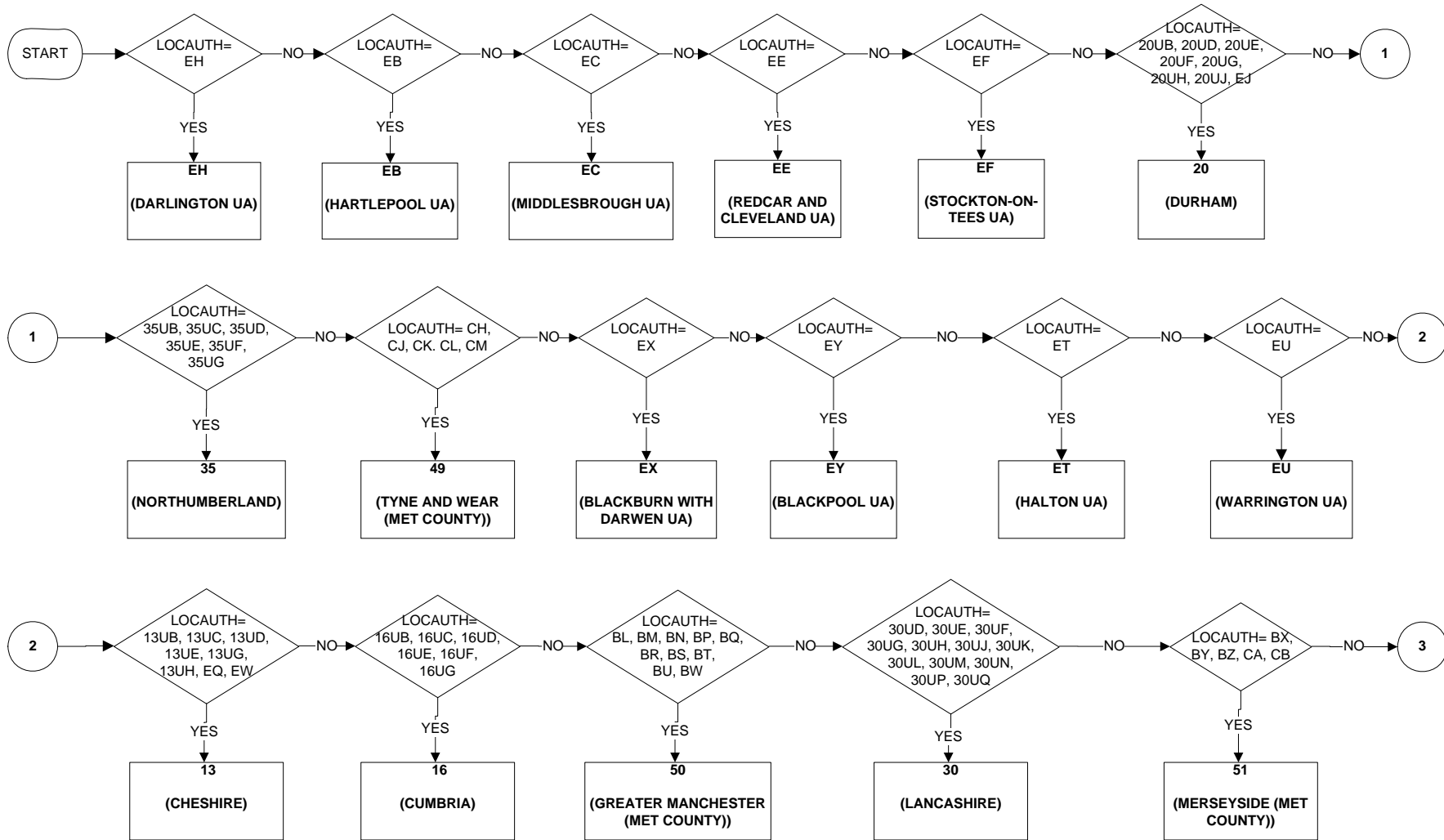

**UACNTY - Unitary Authority/County (page 2 of 8)**

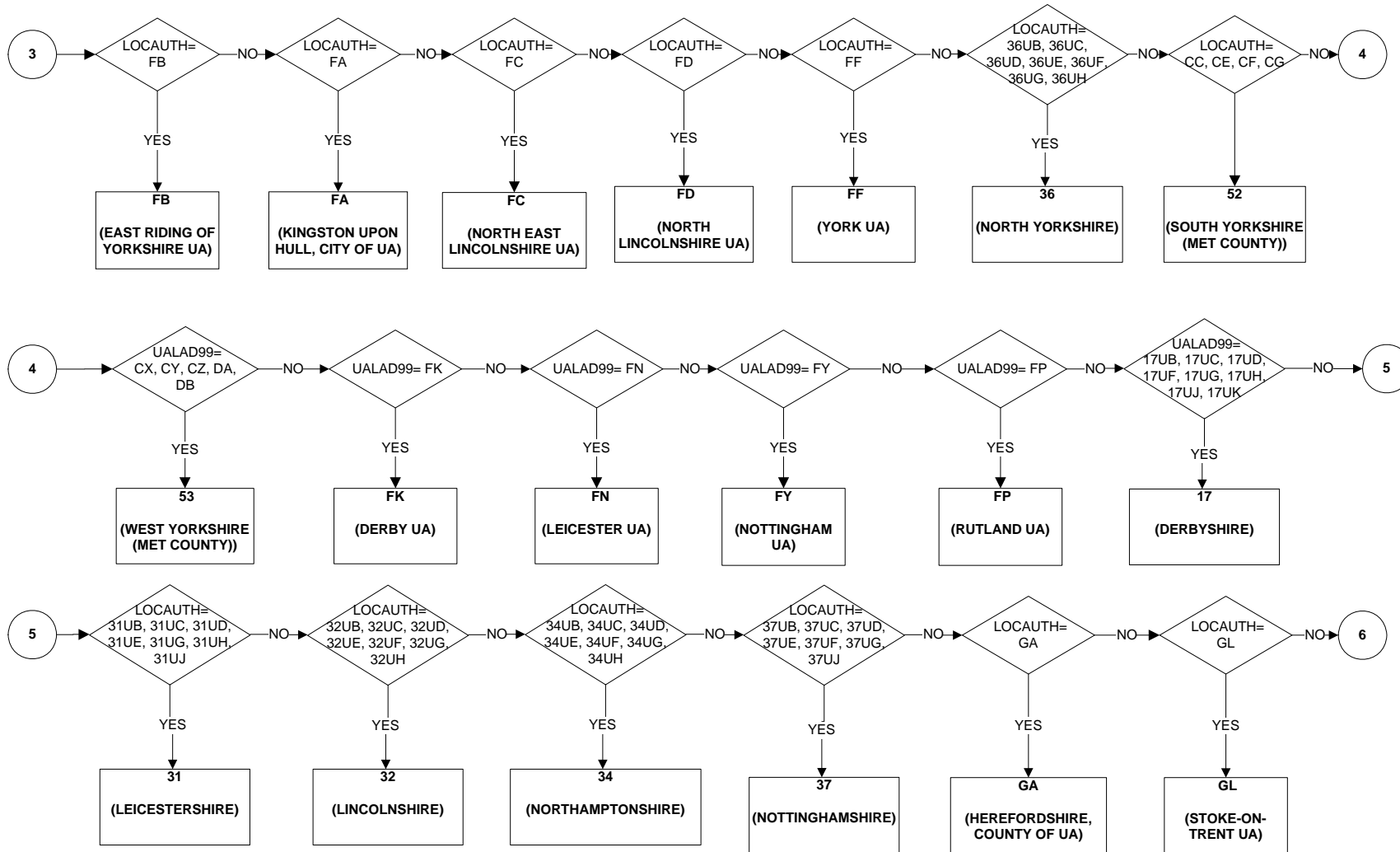

**UACNTY - Unitary Authority/County (page 3 of 8)**

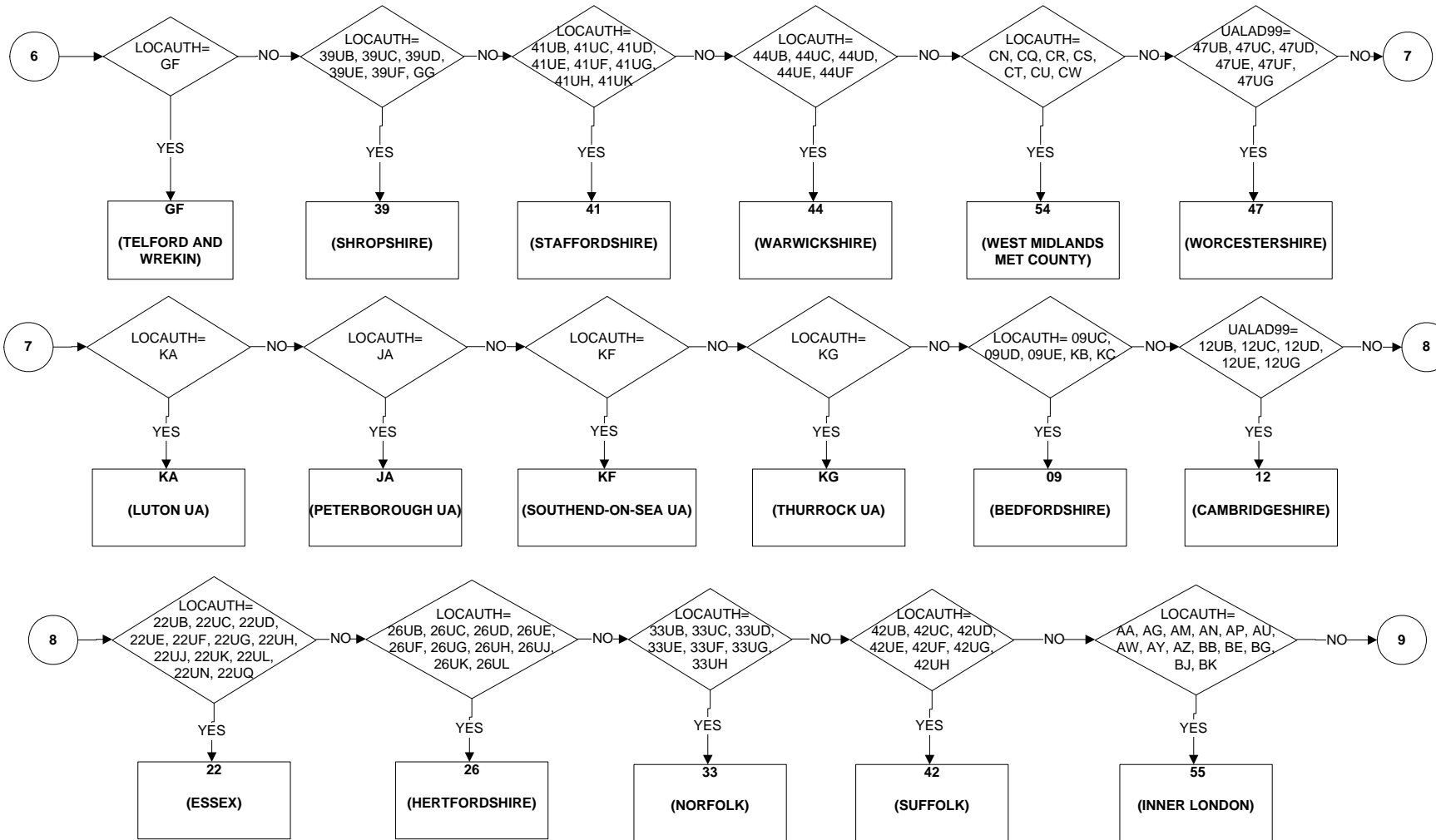

**UACNTY - Unitary Authority/County (page 4 of 8)**

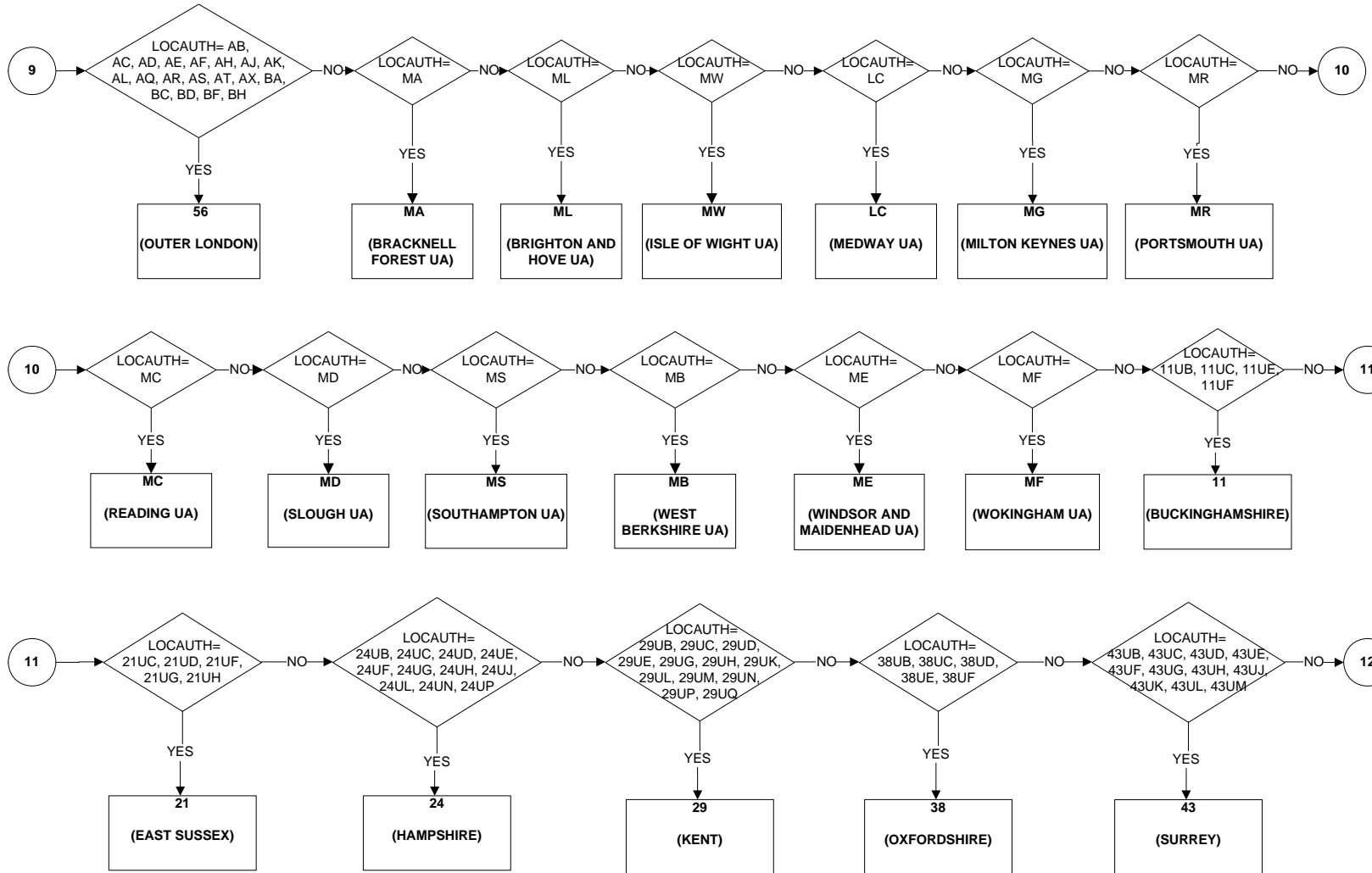

**UACNTY - Unitary Authority/County (page 5 of 8)**

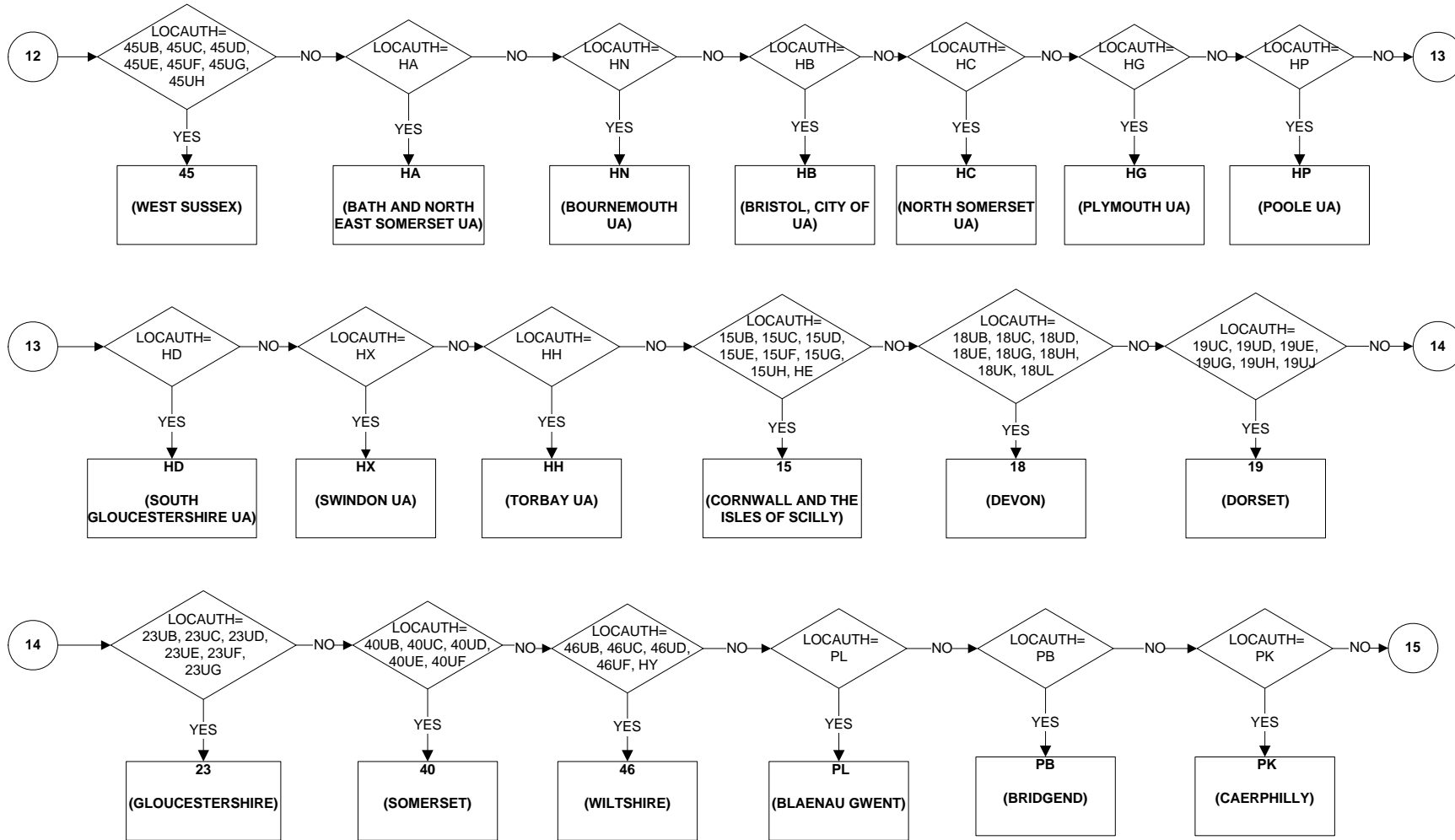

**UACNTY - Unitary Authority/County (page 6 of 8)**

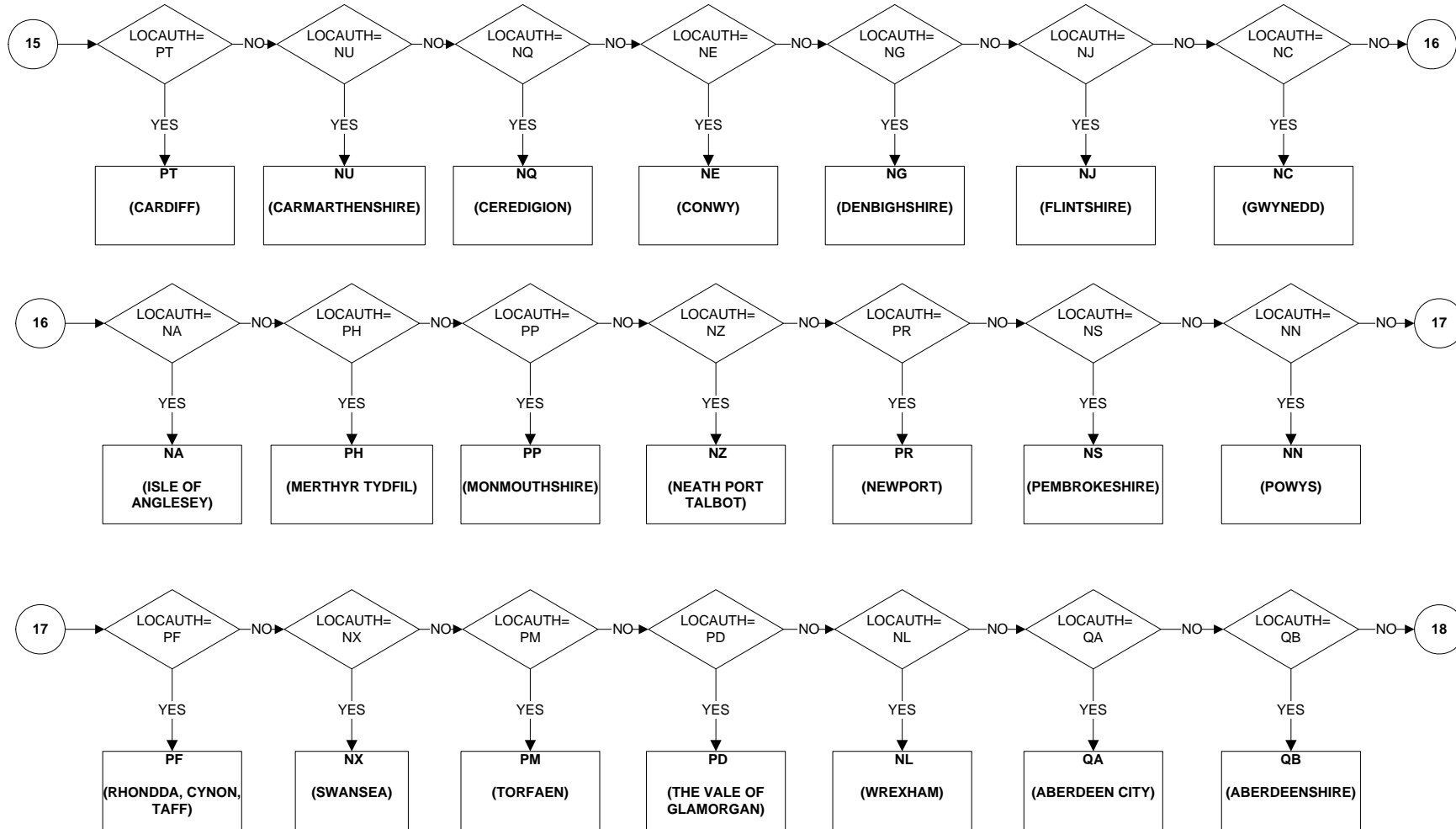

**UACNTY - Unitary Authority/County (page 7 of 8)**

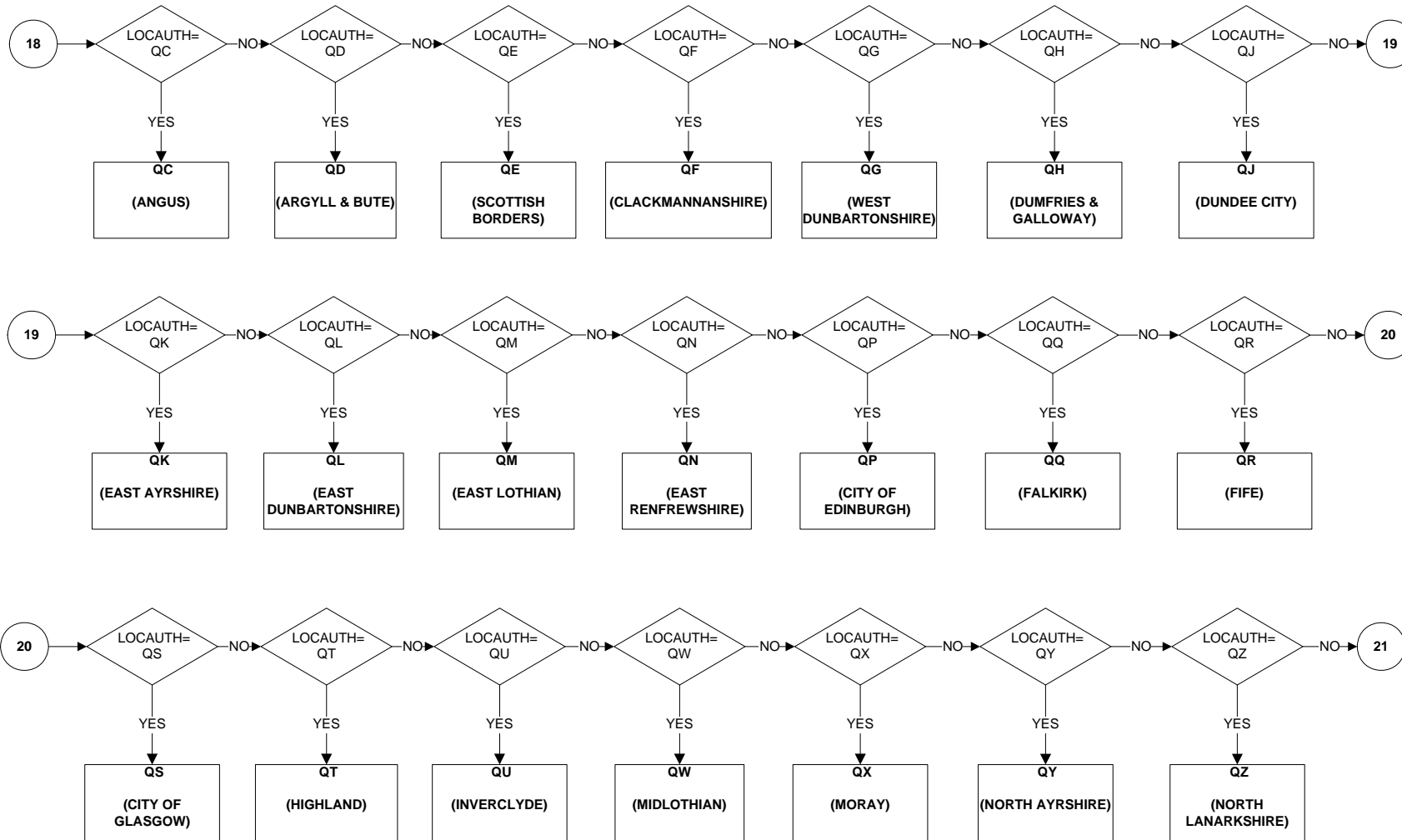

**UACNTY - Unitary Authority/County (page 8 of 8)**

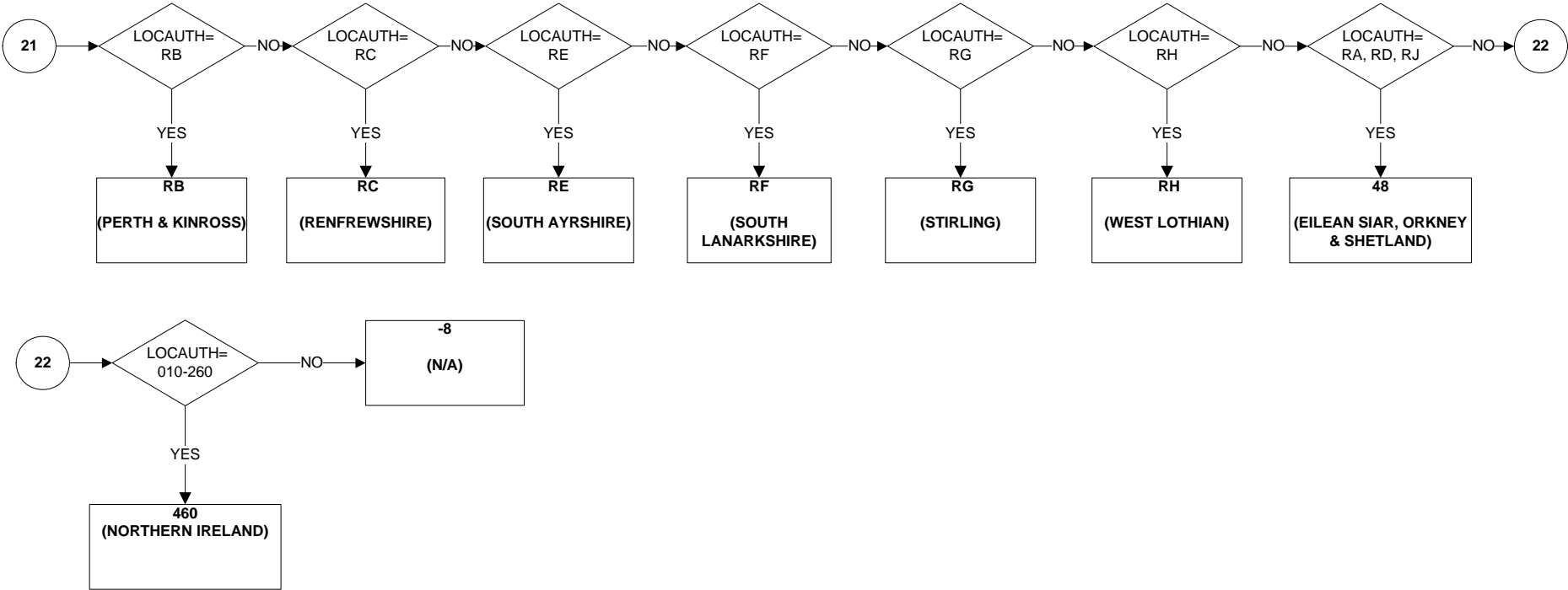



**UALA - Unitary Authority/Local Area (1 of 11)**

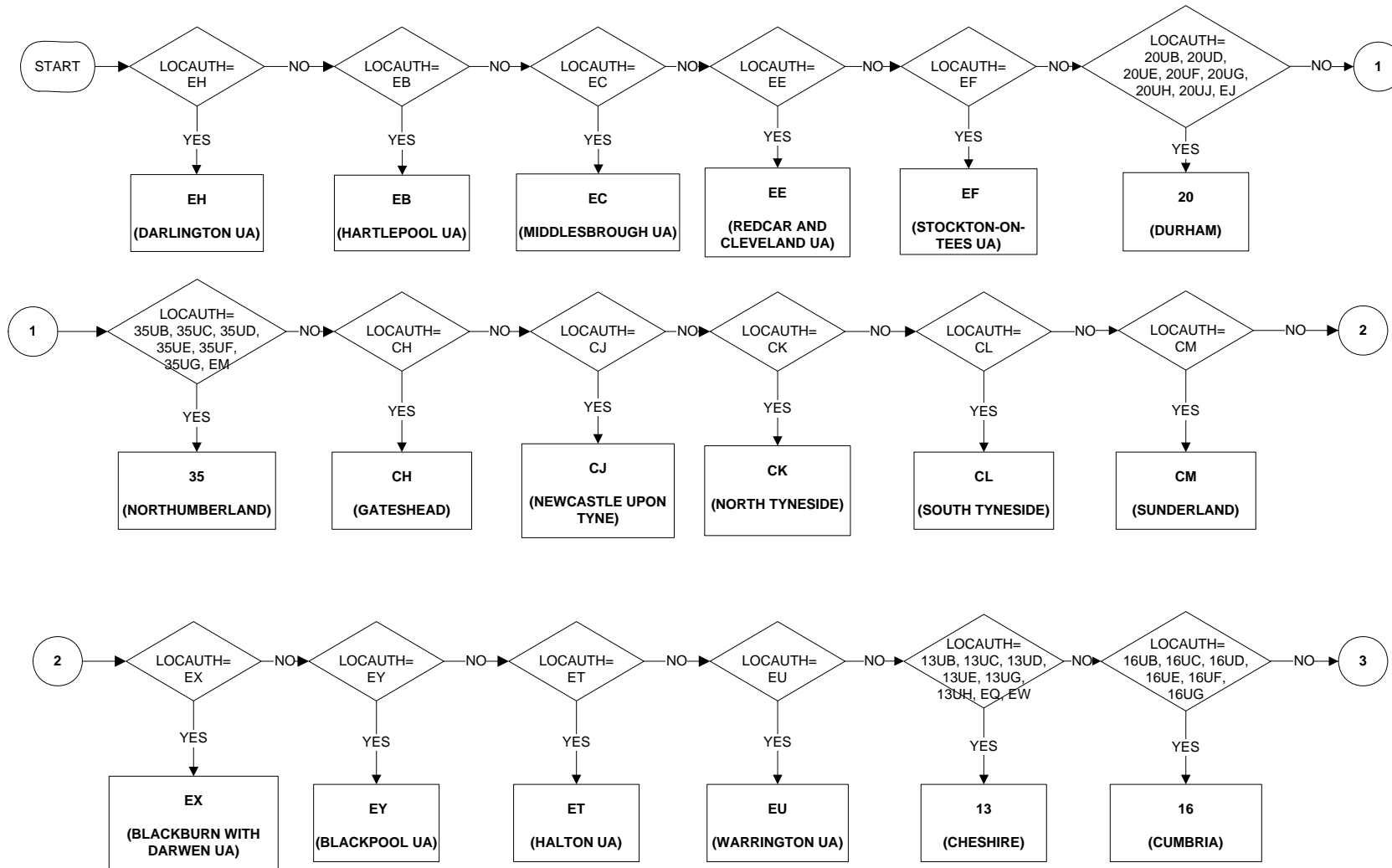

**UALA - Unitary Authority/Local Area (2 of 11)**

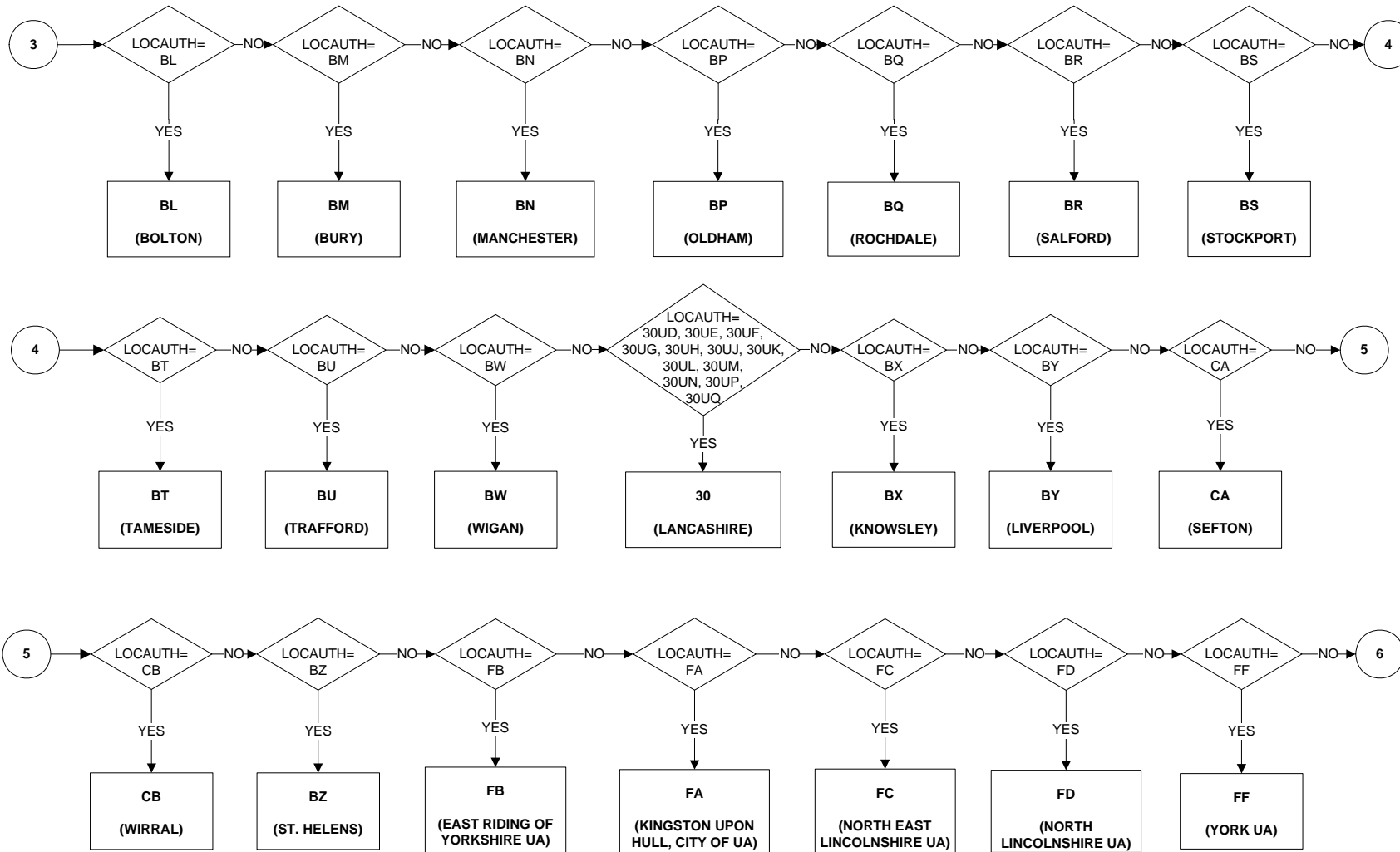

**UALA - Unitary Authority/Local Area (3 of 11)**

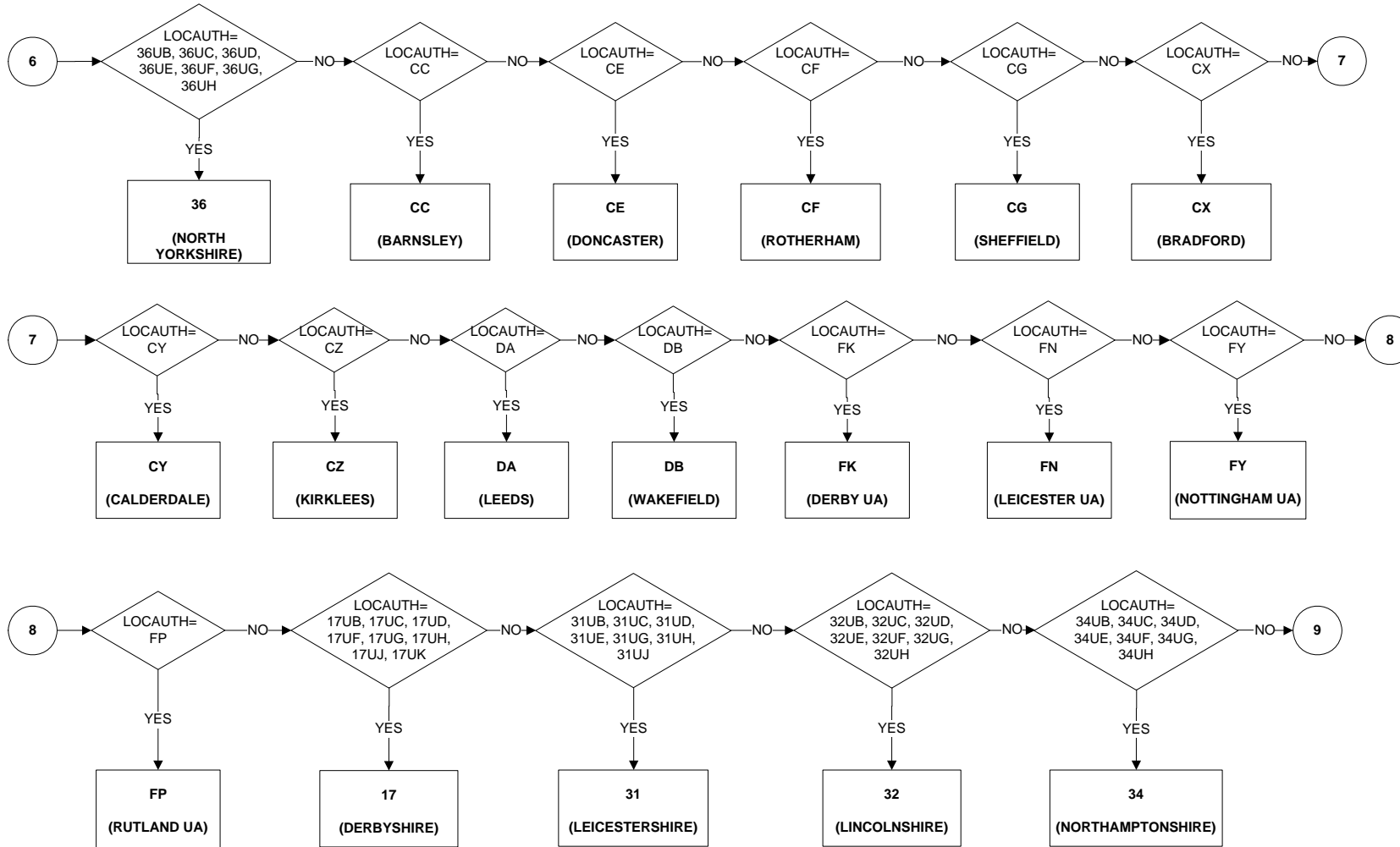

**UALA - Unitary Authority/Local Area (4 of 11)**

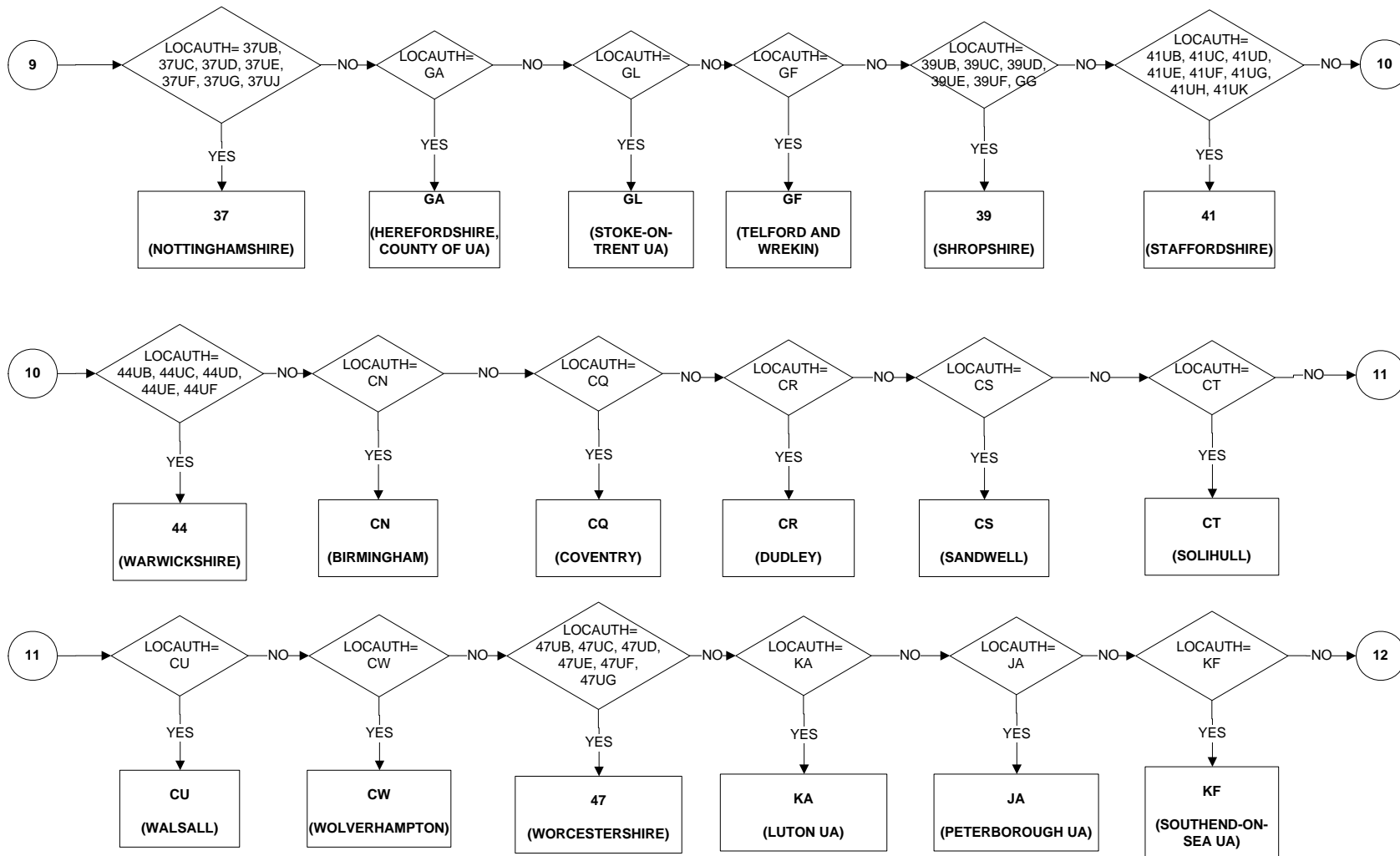

**UALA - Unitary Authority/Local Area (5 of 11)**

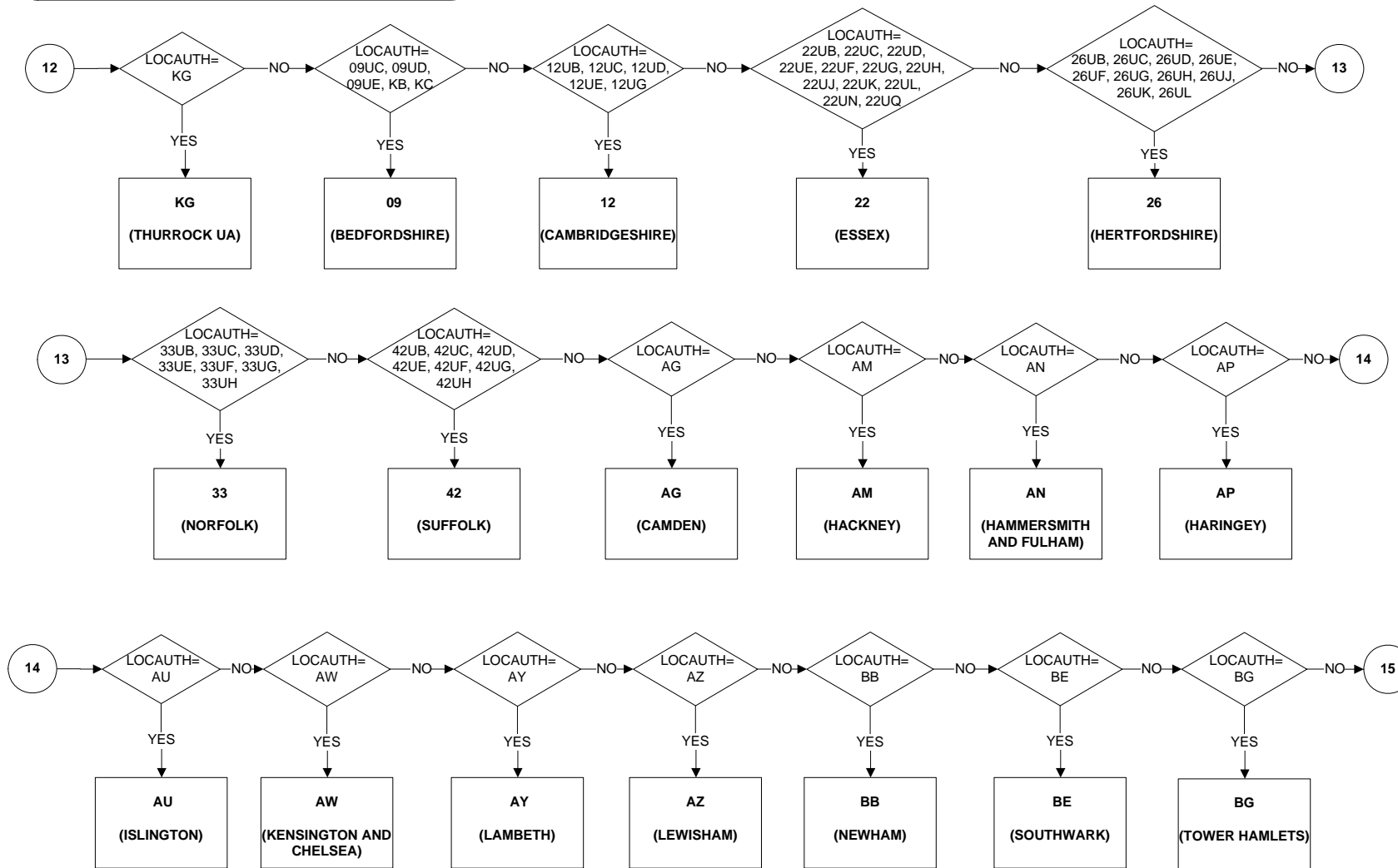

**UALA - Unitary Authority/Local Area (6 of 11)**

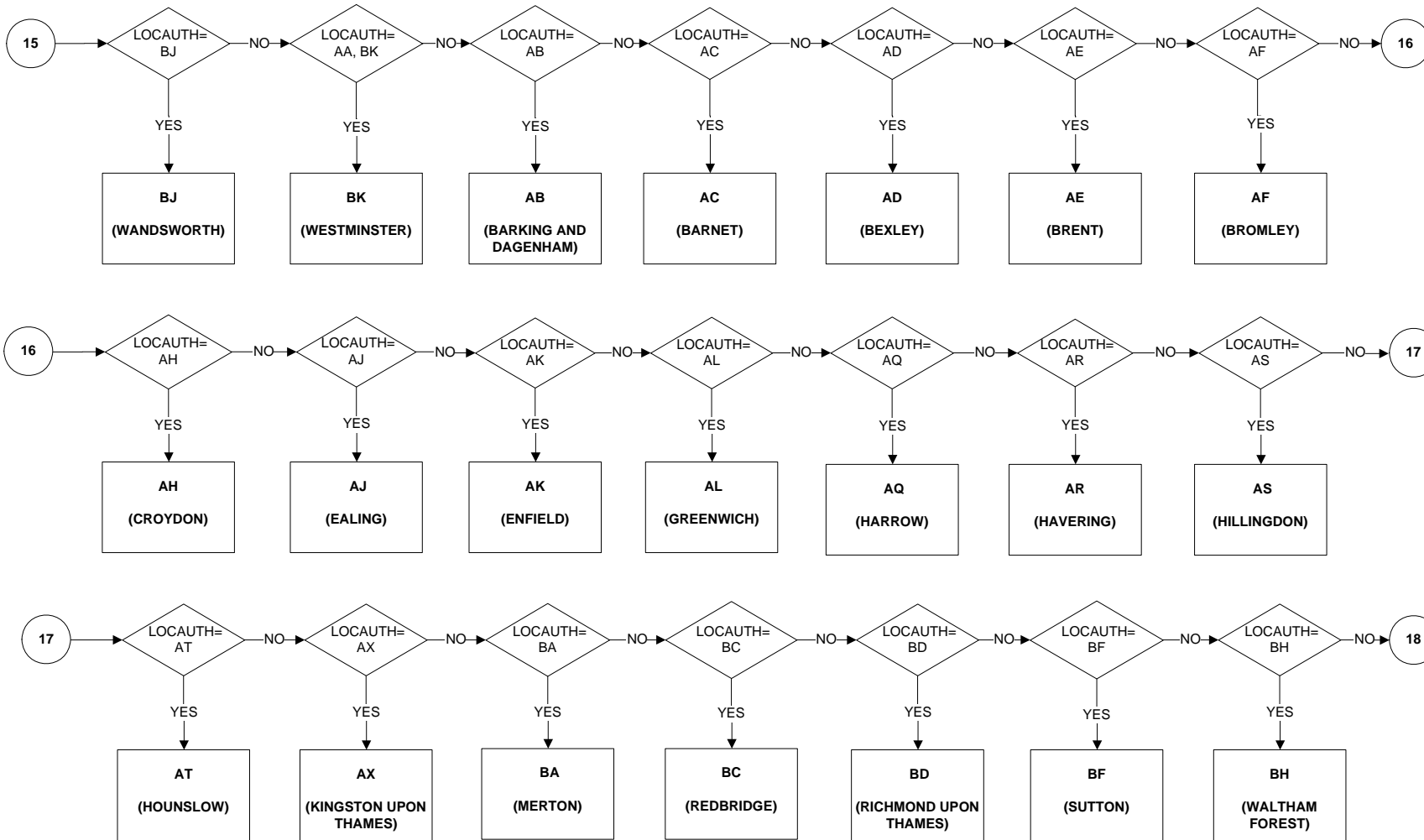

**UALA - Unitary Authority/Local Area (7 of 11)**

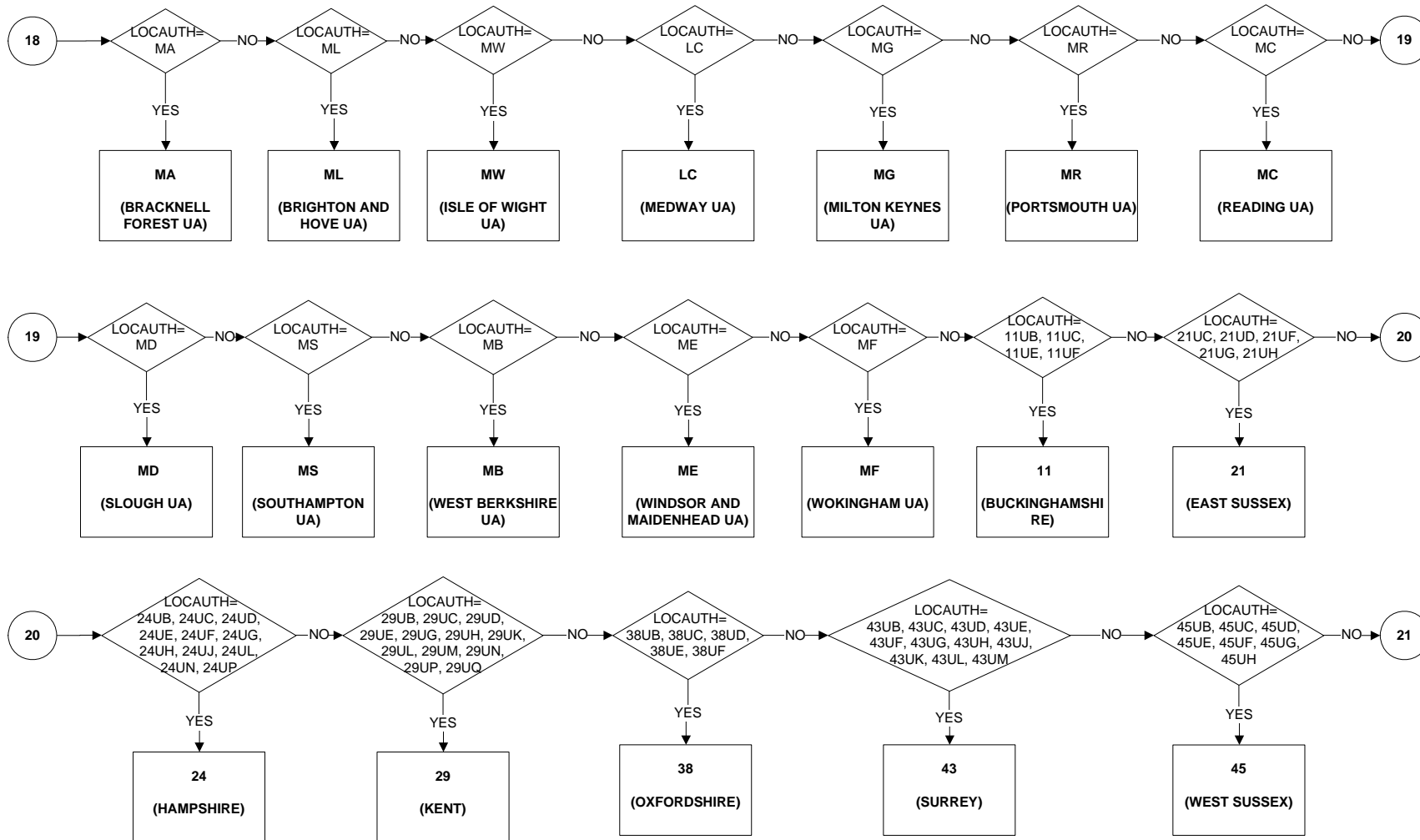

**UALA - Unitary Authority/Local Area (8 of 11)**

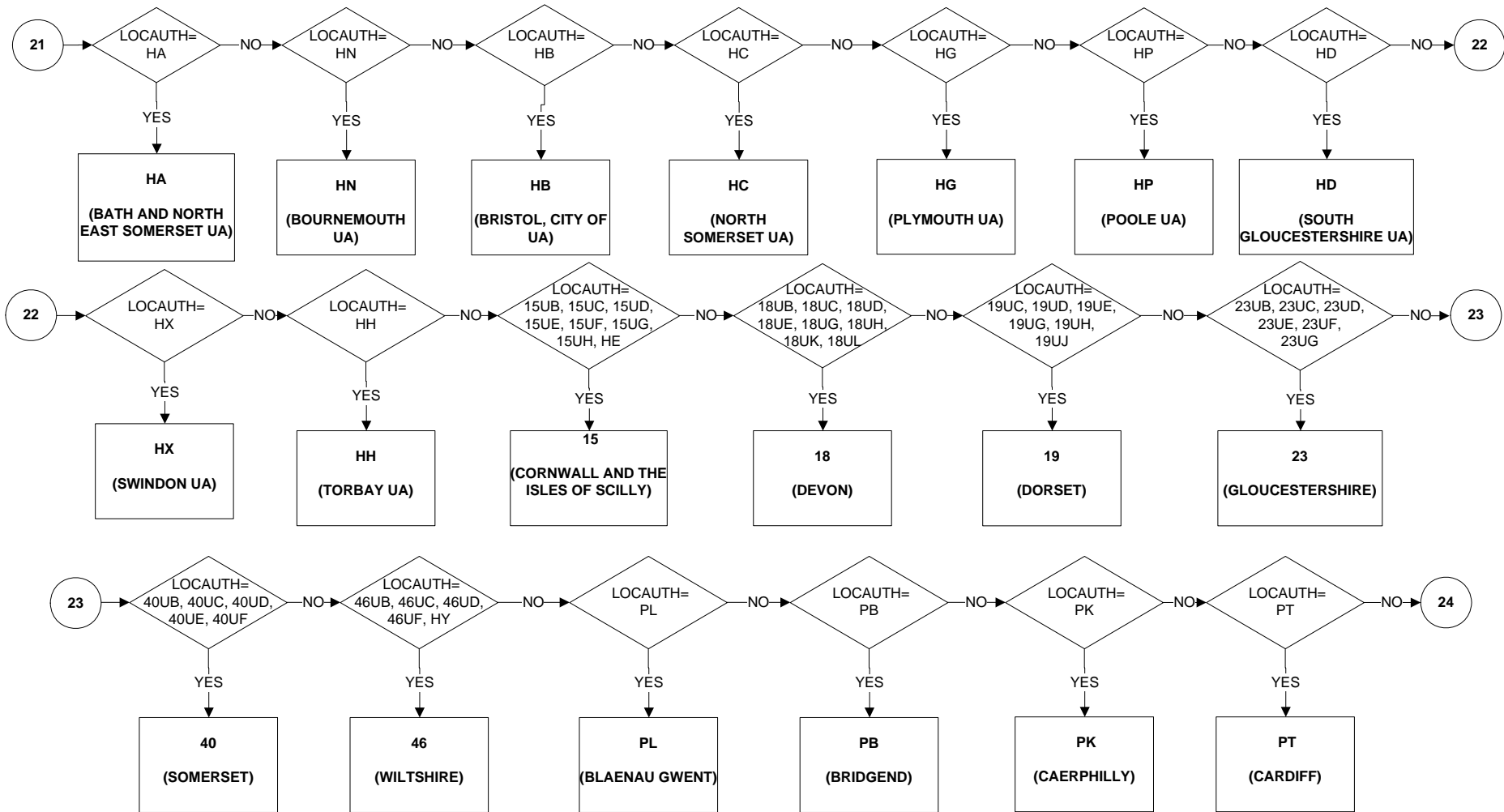



**UALA - Unitary Authority/Local Area (9 of 11)**

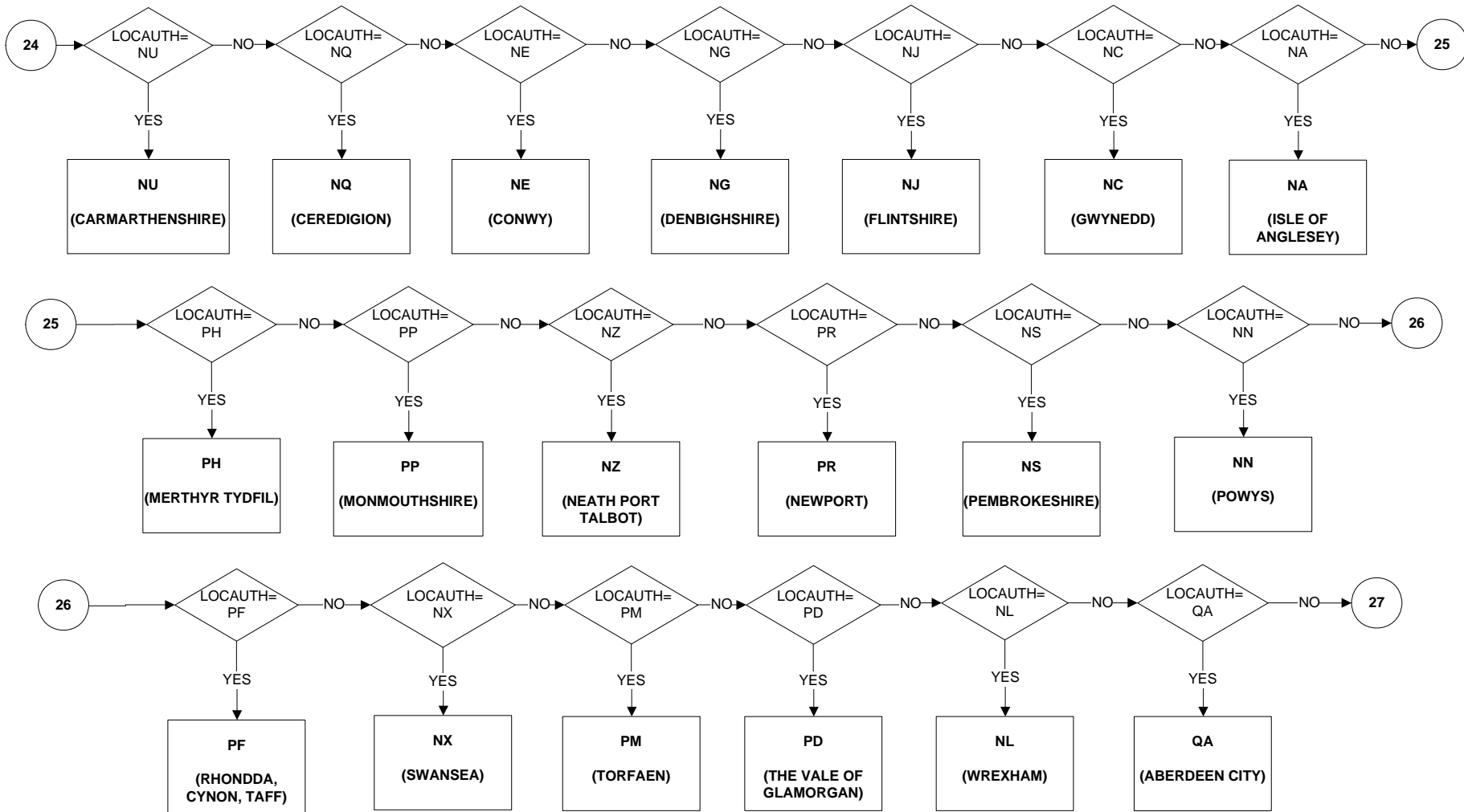

**UALA - Unitary Authority/Local Area (10 of 11)**

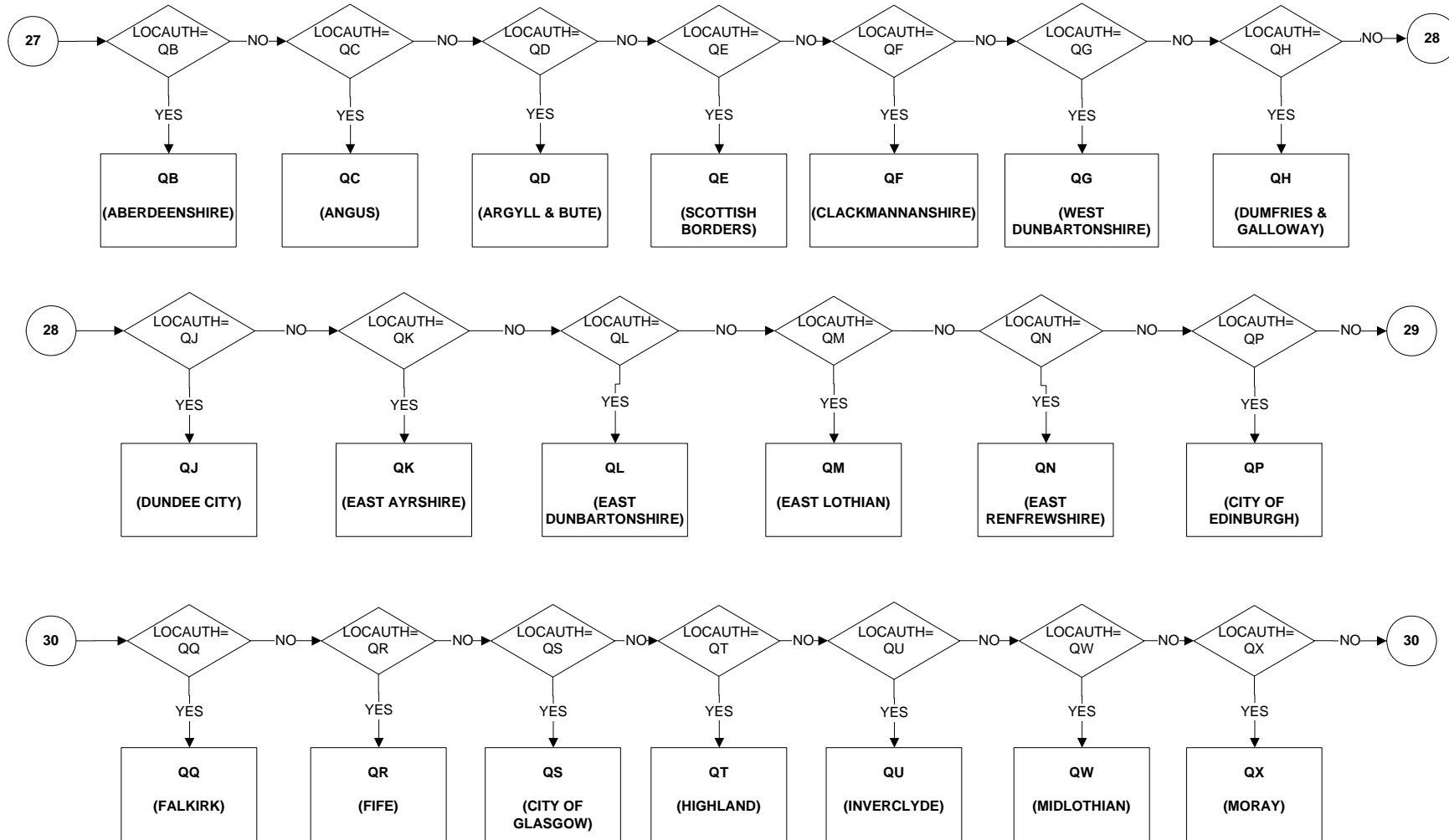

**UALA - Unitary Authority/Local Area (11 of 11)**

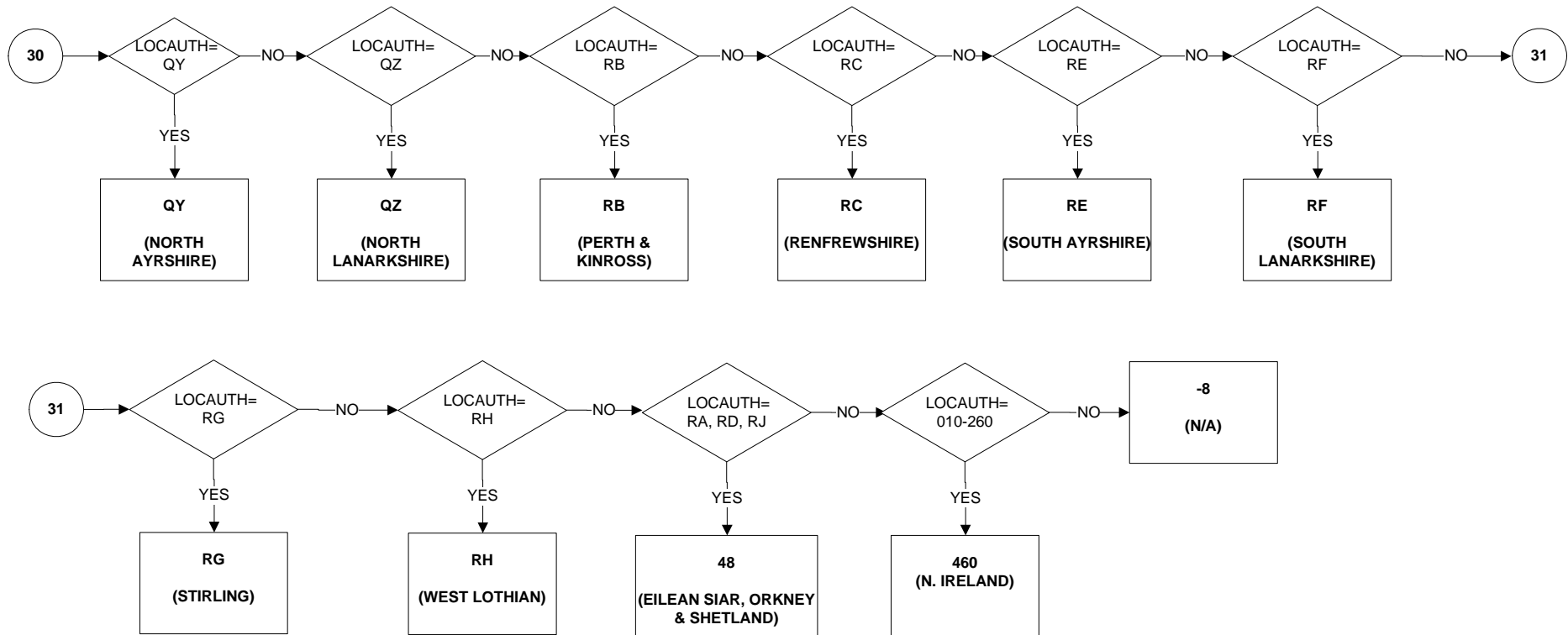

**UALD3 - Place of residence three months ago**

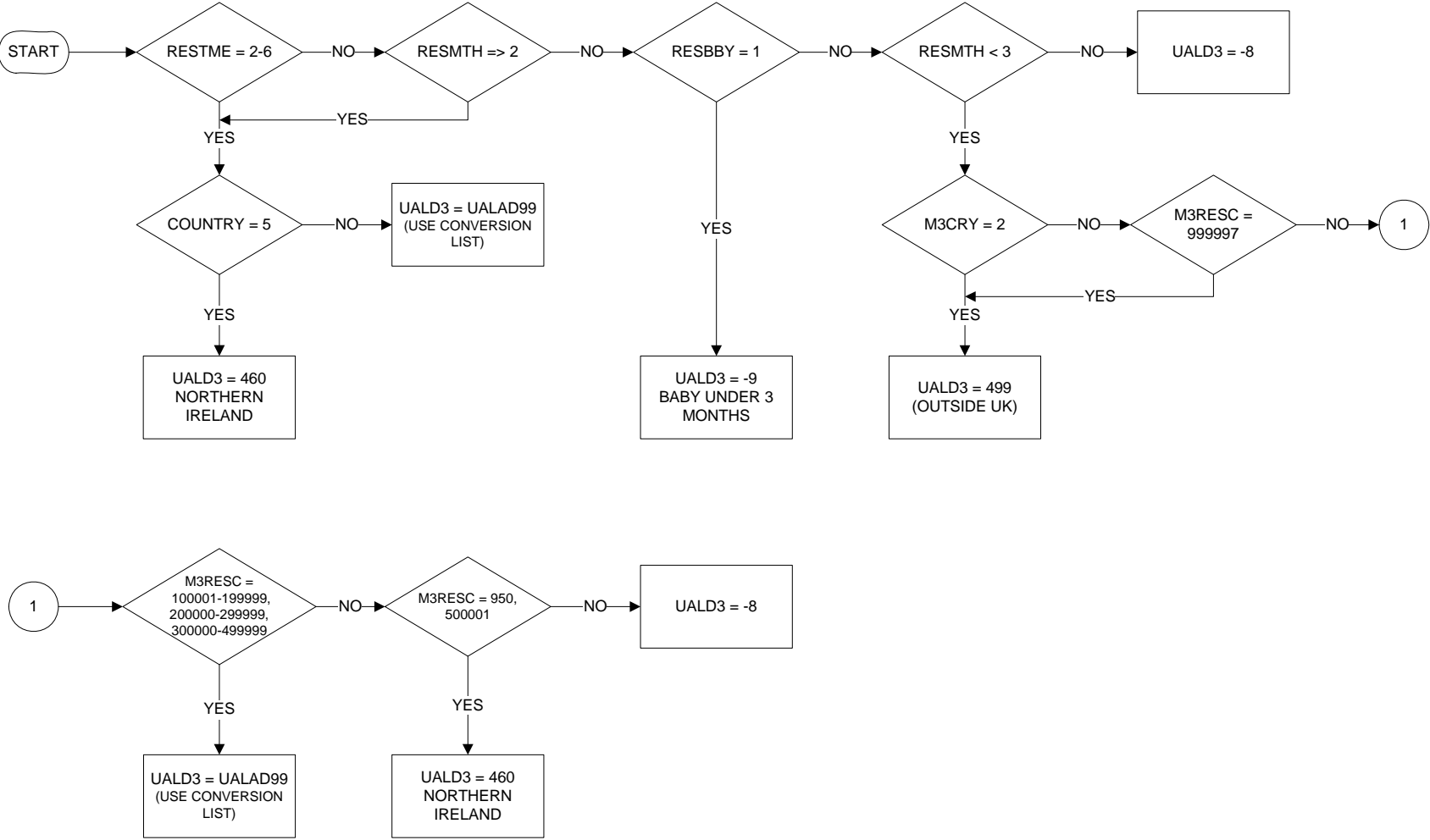

**UALDO - Place of residence one year ago (page 1 of 2)**

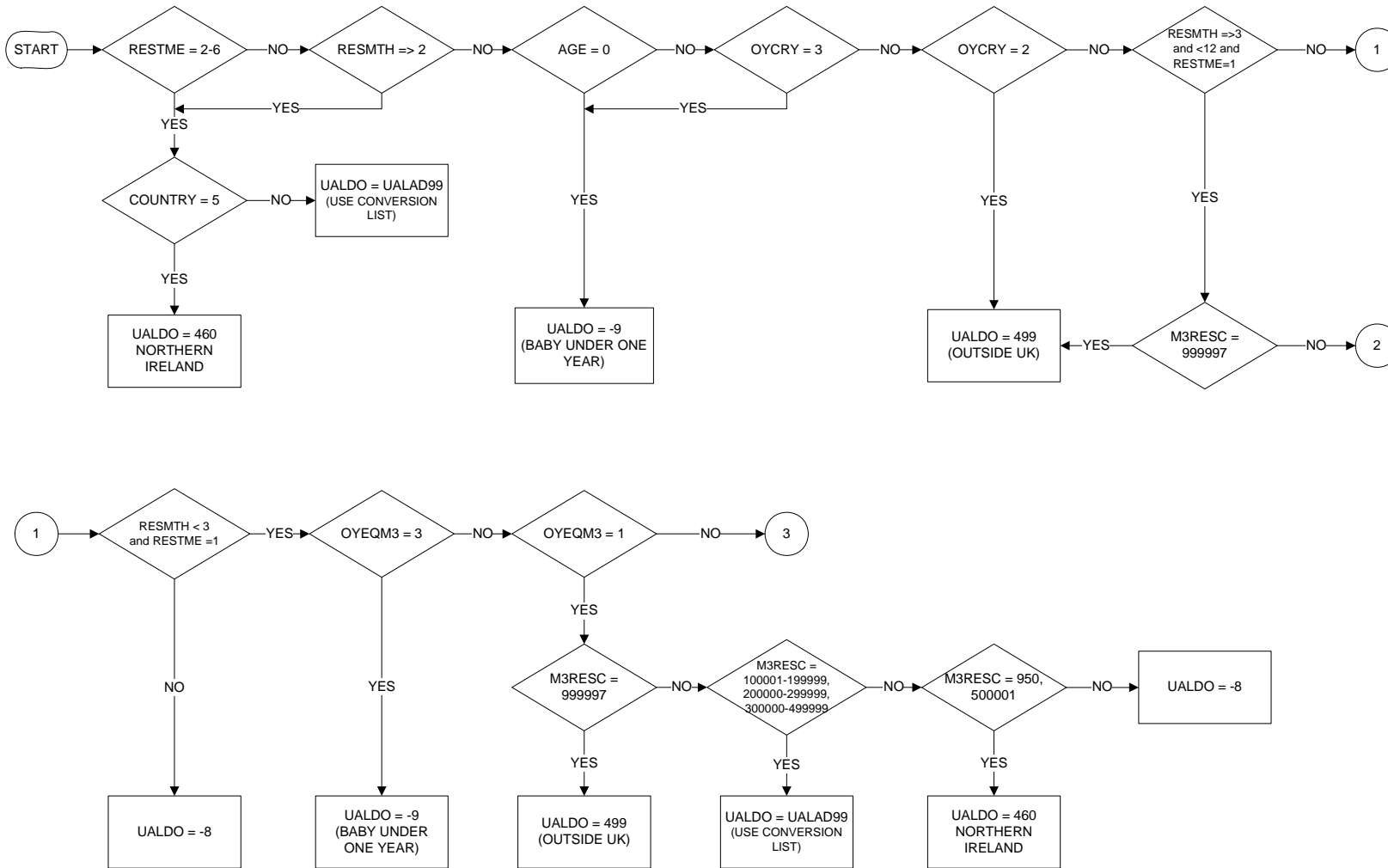

**UALDO - Place of residence one year ago (page 2 of 2)**

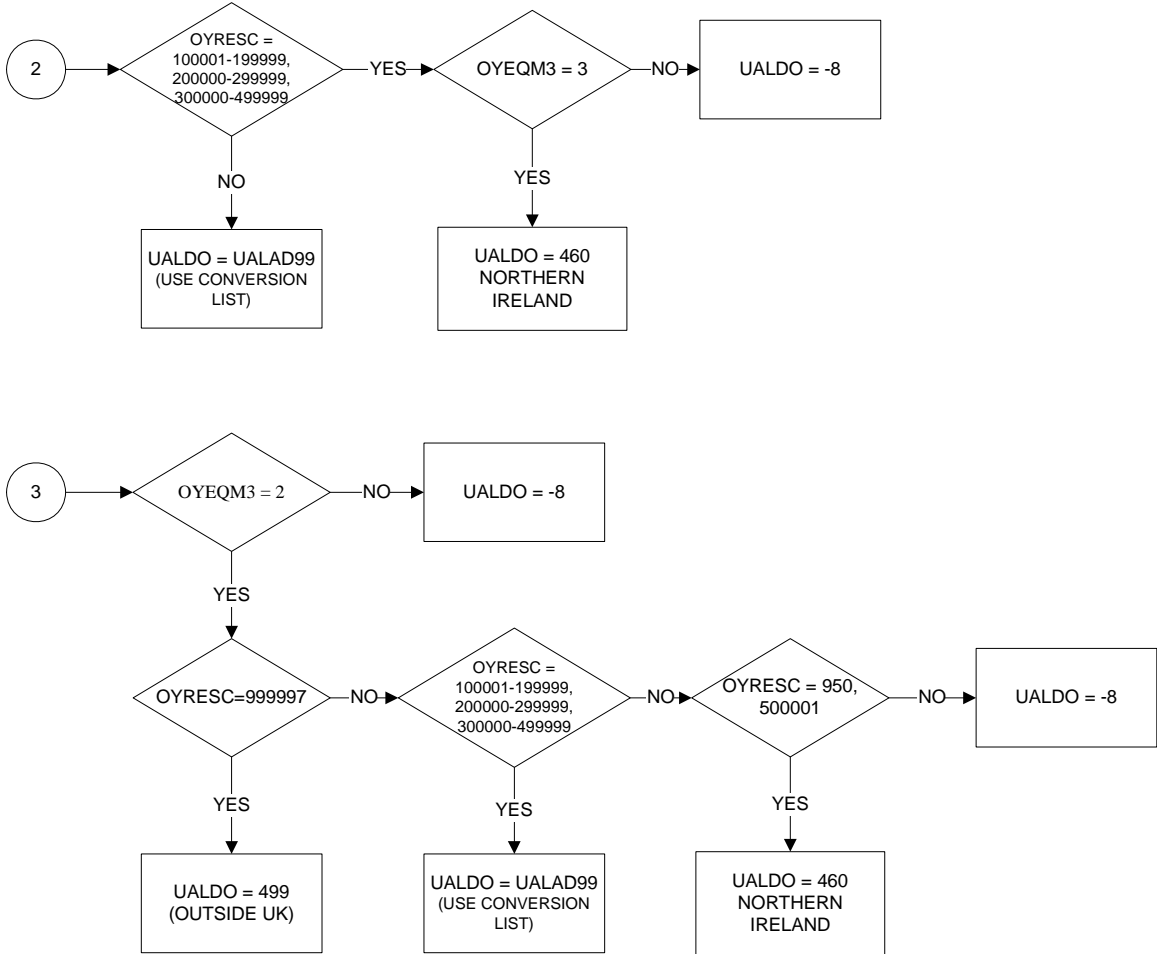

**WNLEFT2 - When left last job (1 of 3)**

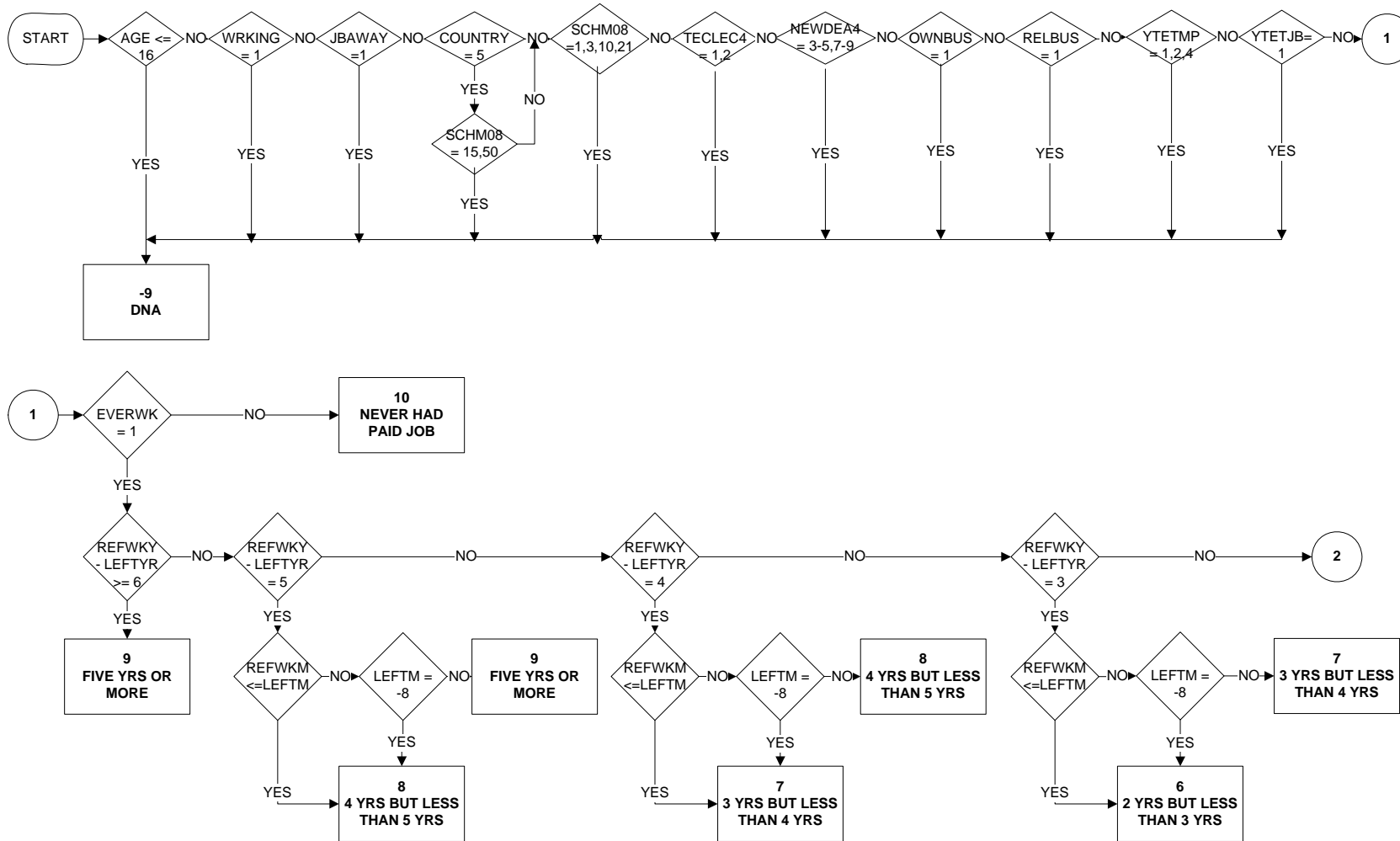

**WNLEFT2 - When left job (2 of 3)**

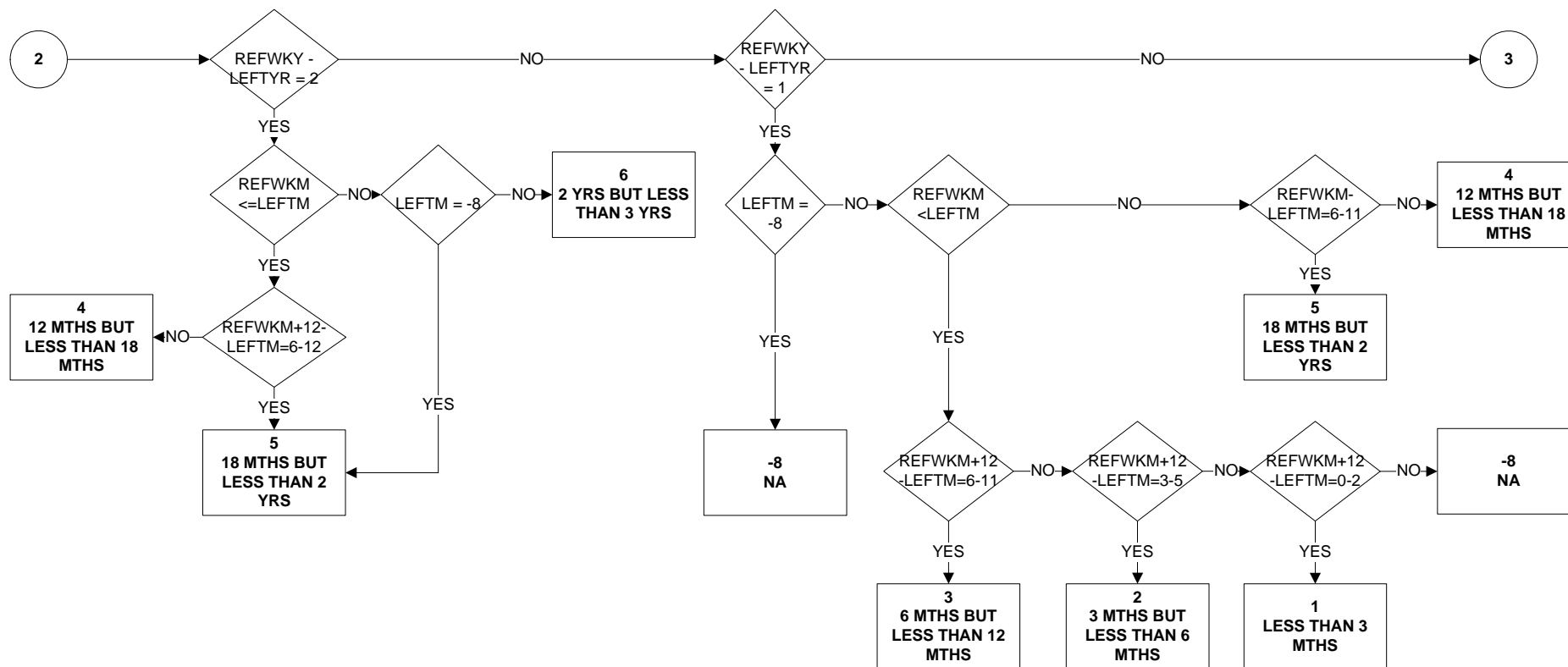



**WNLEFT2 - When left last job (3 of 3)**

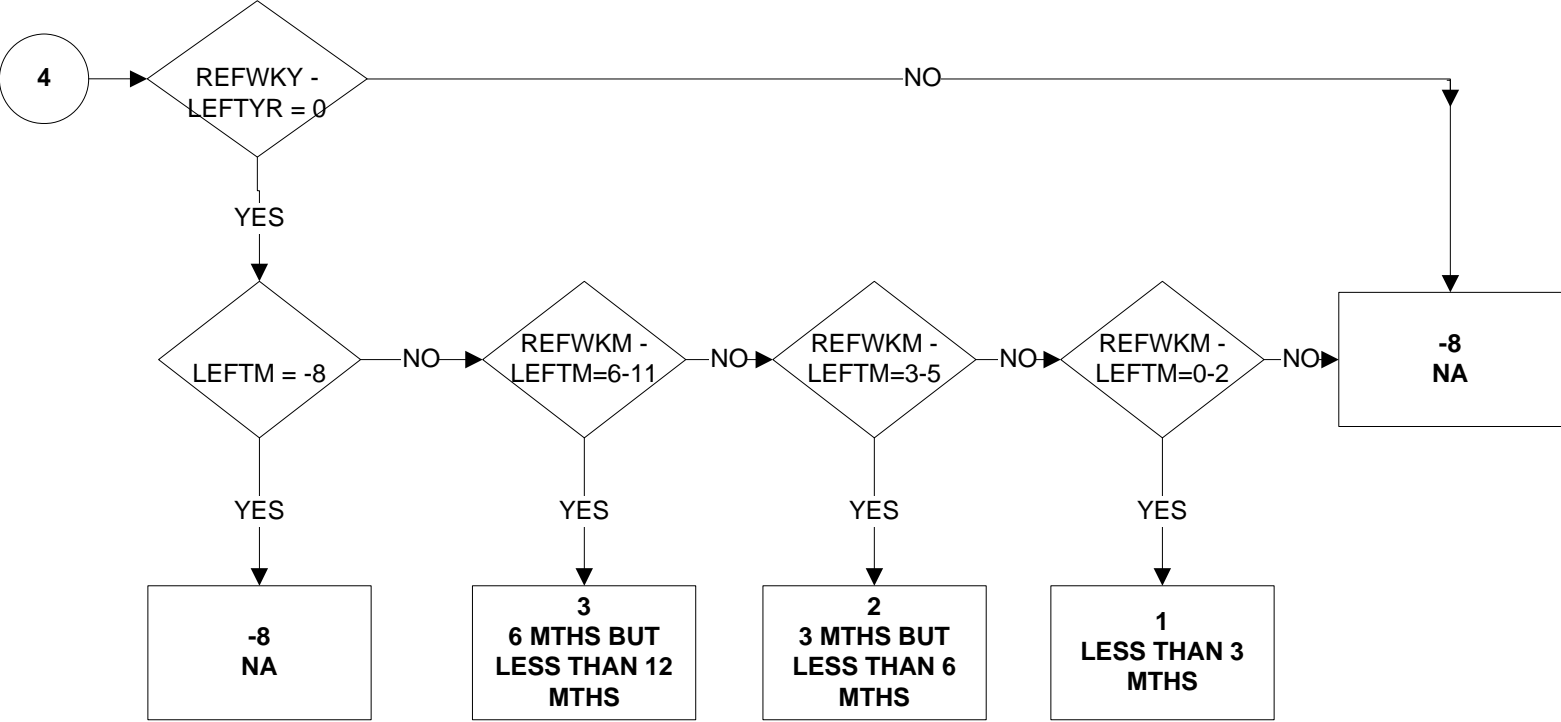

**MF1664 – Male and female population aged between 16 and 64**

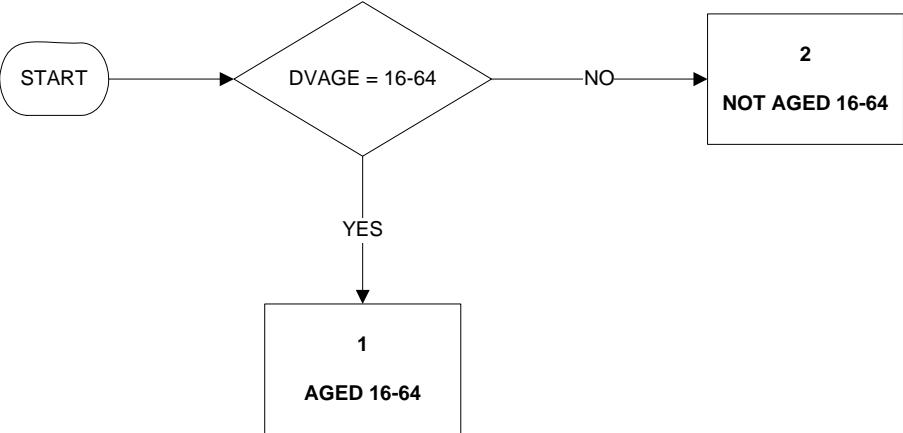

**NOTE: THIS IS JUST  
WKAG1664 RENAMED**

Uses: DVAGE

**MF5964 - Male population aged between 16 and 64 and female population aged between 16 and 59**

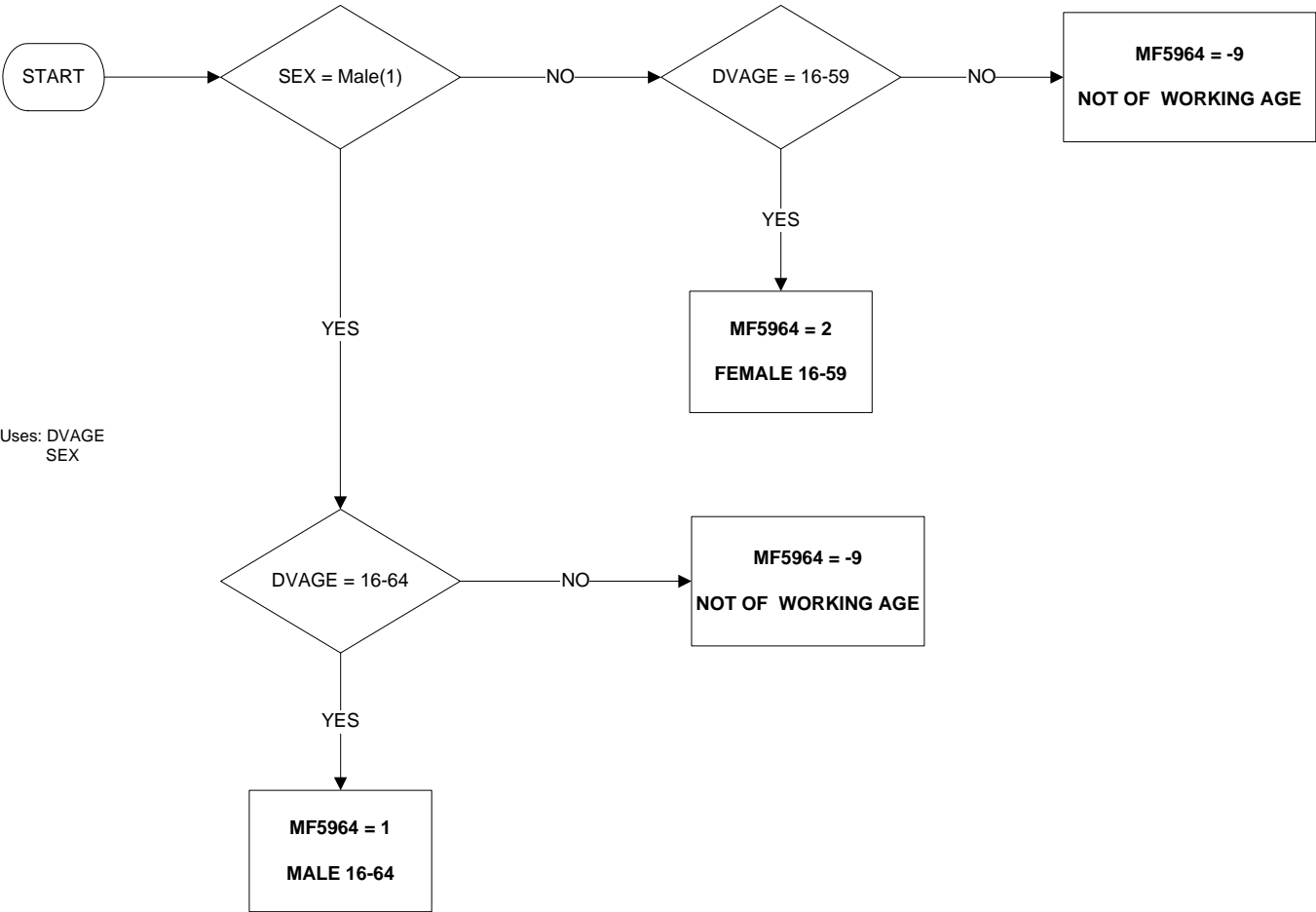

Uses: DVAGE  
SEX

**NOTE: THIS IS JUST  
WRKAGE RENAMED**