

LFS STANDARD DERIVED VARIABLES
2008

CONTENTS

Household and Family Derived Variables	1
Person and Income Derived Variables	69
Broadbanded Variables	365
Annex	375
- Unitary Authority, County and Local Area mapping codes for geographical DV's	
- Conversion tables for REDINDY	

HOUSEHOLD AND FAMILY DERIVED VARIABLES

AOFL16.....	.2
AOFL19.....	.3
AOHL16.....	.4
AOHL19.....	.5
AYFL19.....	.6
AYHL19.....	.7
CAIND.....	.8
EXTFU.....	.9
FDPCH15.....	10
FDPCH16.....	11
FDPCH19.....	12
FDPCH2.....	13
FDPCH4.....	14
FDPCH9.....	15
FMDP.....	16
FMNDP.....	17
FMPLUS.....	18
FUTYPE6.....	19
HDC515.....	22
HDPCH4.....	23
HDPCH18.....	24
HDPCH19.....	25
HEACOMB.....	26
HEAHEAD.....	28
HEAWIFE.....	29
HHTYPE6.....	30
HLDCMP6.....	33
HNDK.....	35
HNEMP.....	36
HNFTIME.....	37
HNFTSTUD.....	38
HNINAC05.....	39
HNIWDSC.....	40
HNIWFAM.....	41
HNIWSKD.....	42
HNIWSTU.....	43
HNNOWK05.....	44
HNOTSTUD.....	45
HNPEN.....	46
HNPTIME.....	47
HNUNEMP.....	48
HNWKAGE.....	49
HNWOTH05.....	50
HOHID.....	51
RELH06.....	53
RELHFU.....	54
RELHRP6.....	58
SMSXFU.....	61
TOTFU.....	62
TOTNUM.....	63
TOTXFU.....	64
XFMDC.....	65
XFMNDC.....	66

PERSON AND INCOME DERIVED VARIABLES

ADLEARN7	68	ILODEFR	185	SC2KSMN	284
AGEDFE	70	INDD92L	186	SECJMBR	285
AGES	74	INDD92M	187	SIC80L	286
BACTHR	75	INDD92S	188	SIC80M	287
BUSHR	76	INDG92L	189	SIC80O	288
CLAIMS	77	INDG92M	190	SIC80S	289
CRYOX	78	INDG92S	191	SOC2KAP	290
CRYOX7	84	INDM92L	192	SOC2KL	291
CURED8	96	INDM92M	193	SOC2KM	292
DIFFHR6	98	INDM92O	194	SOC2KO	293
DISCURR	100	INDM92S	195	SOC2KR	294
DURUN	101	INDS92L	196	SOC2KS	295
DURUN2	103	INDS92M	197	SOLOLR	296
EMPLEN	105	INDS92S	198	SOLOR	297
EMPMON	106	INDSECT	199	STATLR	298
ETHCEN15	107	INECAC05	200	STATR	299
ETHCEN6	109	LEVQUAL6	204	STUCUR	300
FLED9D	110	LKWFWM	207	SUMHRS	301
FLEXW1	111	MANAGER	209	TOTHR	302
FLEXW2	112	MANAGLR	210	TTACHR	304
FLEXW3	113	MARDY6	211	TTUSHR	305
FLEXW4	114	MARSEX6	212	TYEMPS	306
FLEXW5	115	MPNLR02	213	TYPINT	308
FLEXW6	116	MPNSR02	214	UACNTY	309
FLEXW7	117	NATIDB	215	UALA	317
FLEXW8	118	NATIDE	216	UALADGB	328
FLEXW9	119	NATIDI	217	UALD3	329
FTPT	120	NATIDO	218	UALDO	330
FTPTW	122	NATIDS	219	UALDWK	332
GB	123	NATIDW	220	UALDWK2	333
GCSEFUL1	124	NATOX	221	URES MC	334
GCSEFUL2	125	NATOX7	227	WCHFR	338
GCSEFUL3	126	NETWK	240	WCHMO	339
GCSEFUL4	127	NETWK2	242	WCHSA	340
GCSEFUL5	128	NSECM	244	WCHSU	341
GOR3	129	NSECM MJ	245	WCHTH	342
GORONE	130	OYMPR02	246	WCHTU	343
GORWKR	137	PAIDHRA	247	WCHWE	344
GORWK2R	142	PAIDHRU	248	WKAG1664	345
GOVTOF	147	PRXREL	249	WKFRI	346
GOVTOF2	150	PUBLICR	250	WKMON	347
GOVTOR	153	REDCLS	251	WKSAT	348
GRSSWK	158	REDINDYR	252	WKSUN	349
GRSSWK2	162	REDUND	253	WKTHU	350
HIQUAL8	166	REG3	255	WKTUE	351
HIQUAL8D	170	REGONE	259	WKWED	352
HITQUA8	171	REGWKR	263	WNLEFT	353
HOURPAY	175	REGWK2R	268	WNLEFT2	357
HRP	176	RESTMR6	273	WRKAGE	361
ILLFRI	177	SAMELAD	276	XDISDDA	362
ILLMON	178	SC2KLMJ	277		
ILLOFF	179	SC2KLMN	278		
ILLSAT	180	SC2KMMJ	279		
ILLSUN	181	SC2KMMN	280		
ILLTHU	182	SC2KOMJ	281		
ILLTUE	183	SC2KOMN	282		
ILLWED	184	SC2KSMJ	283		

BROADBANDED VARIABLES

AGEB.....	364
AGEDFEB	365
HEALB1.....	366
HEALB2.....	367
HEALB3.....	368
HEALB4.....	369
HEALB5.....	370
HEALTHB	371
INDSECS.....	372
SNGDEGB.....	373

HOUSEHOLD AND FAMILY DERIVED VARIABLES

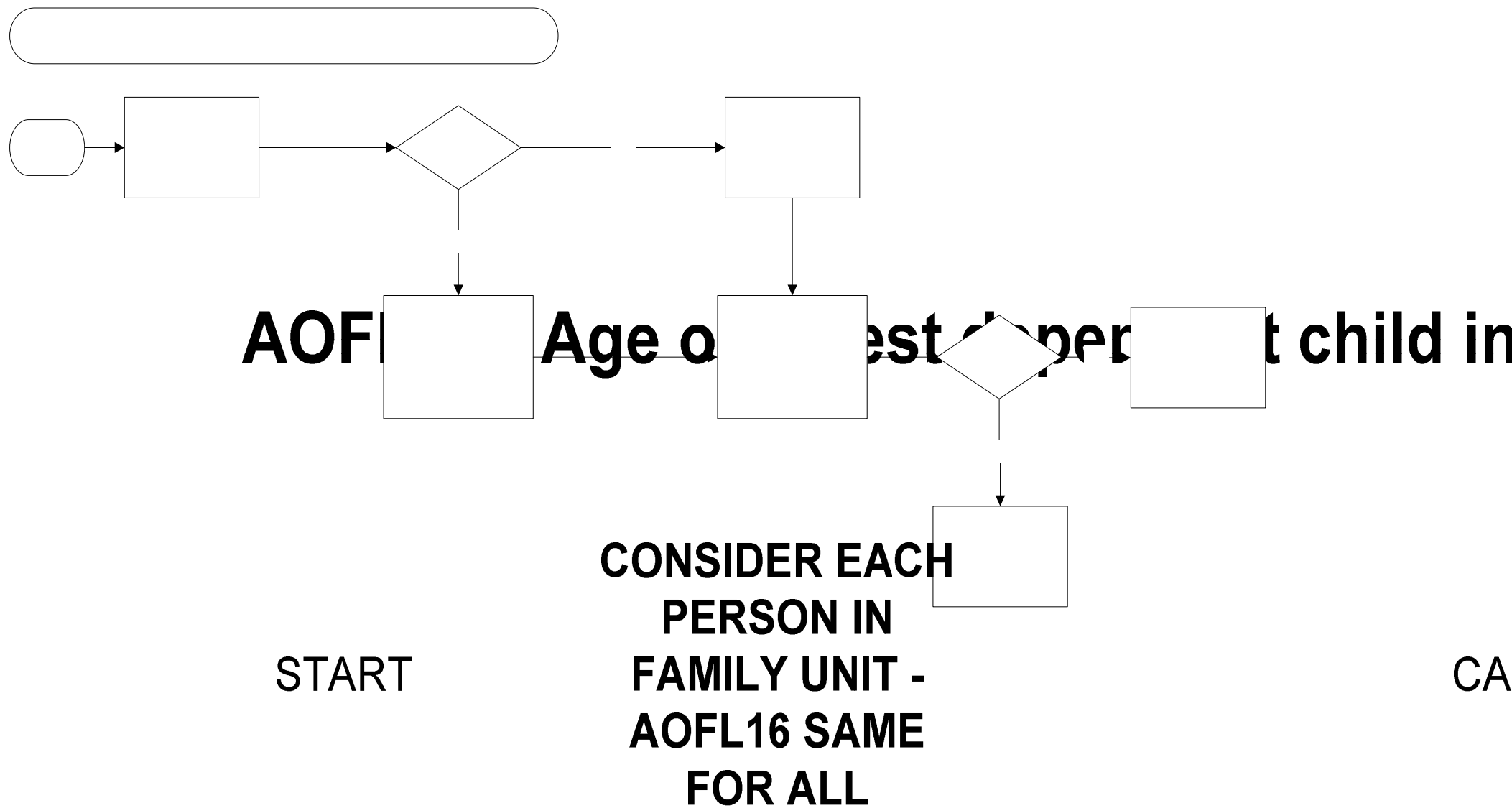

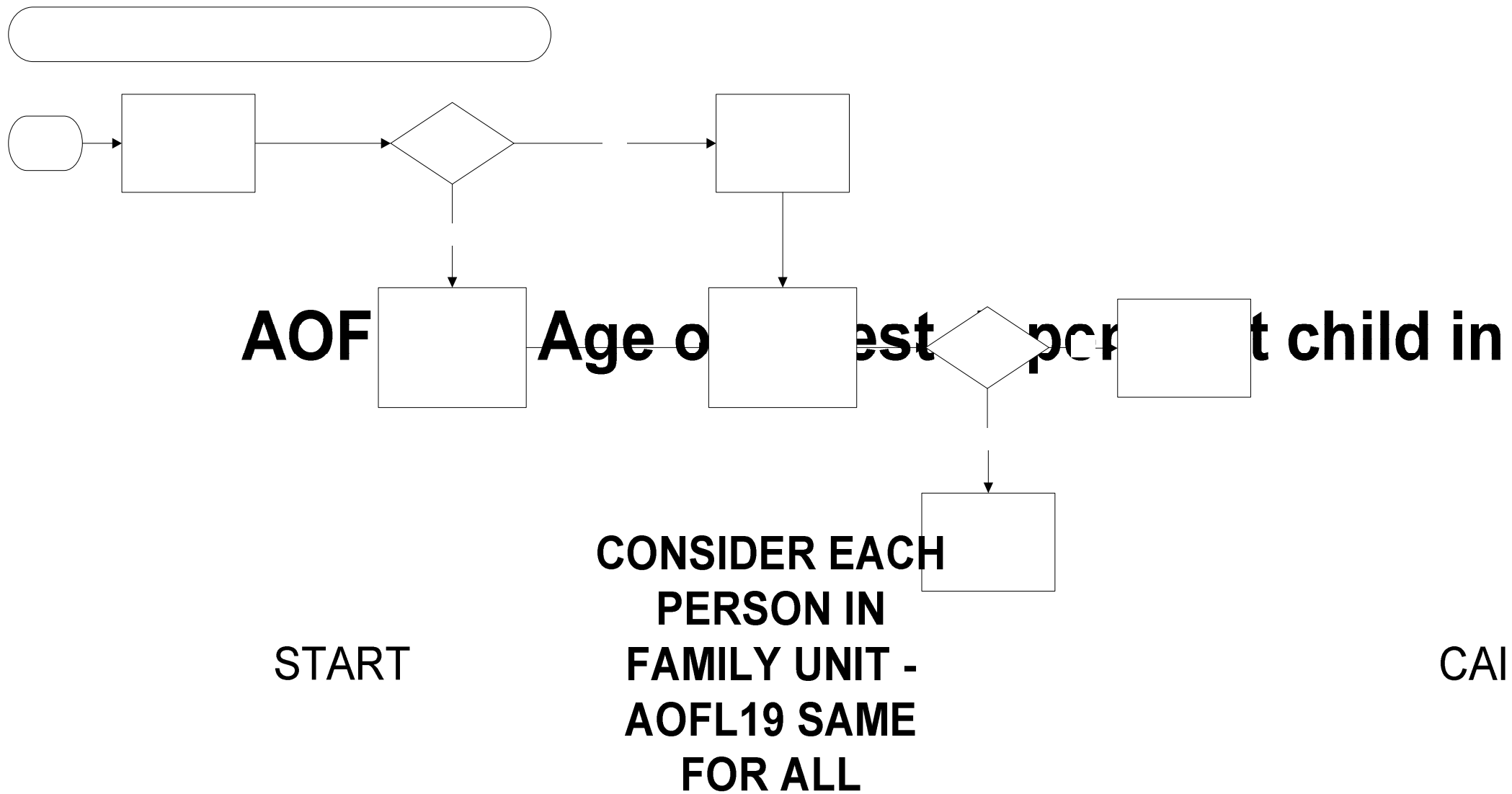

AOHL16 - Age of oldest dependent child in household <16

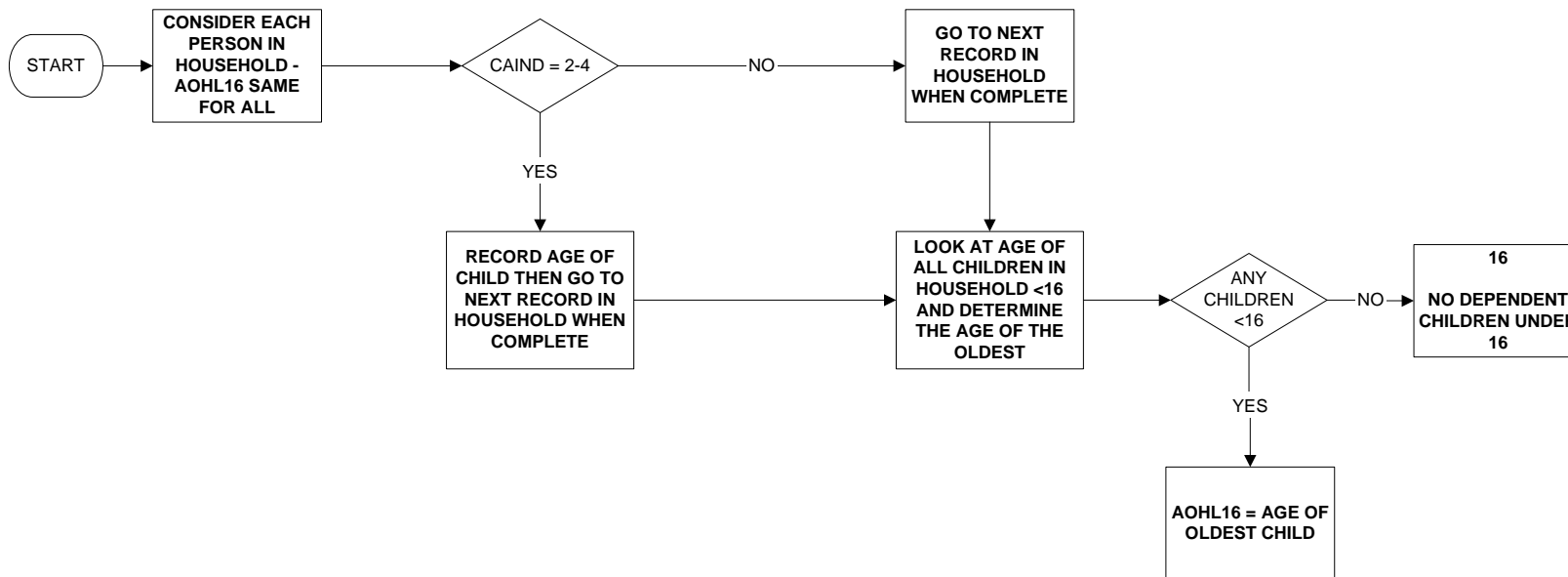

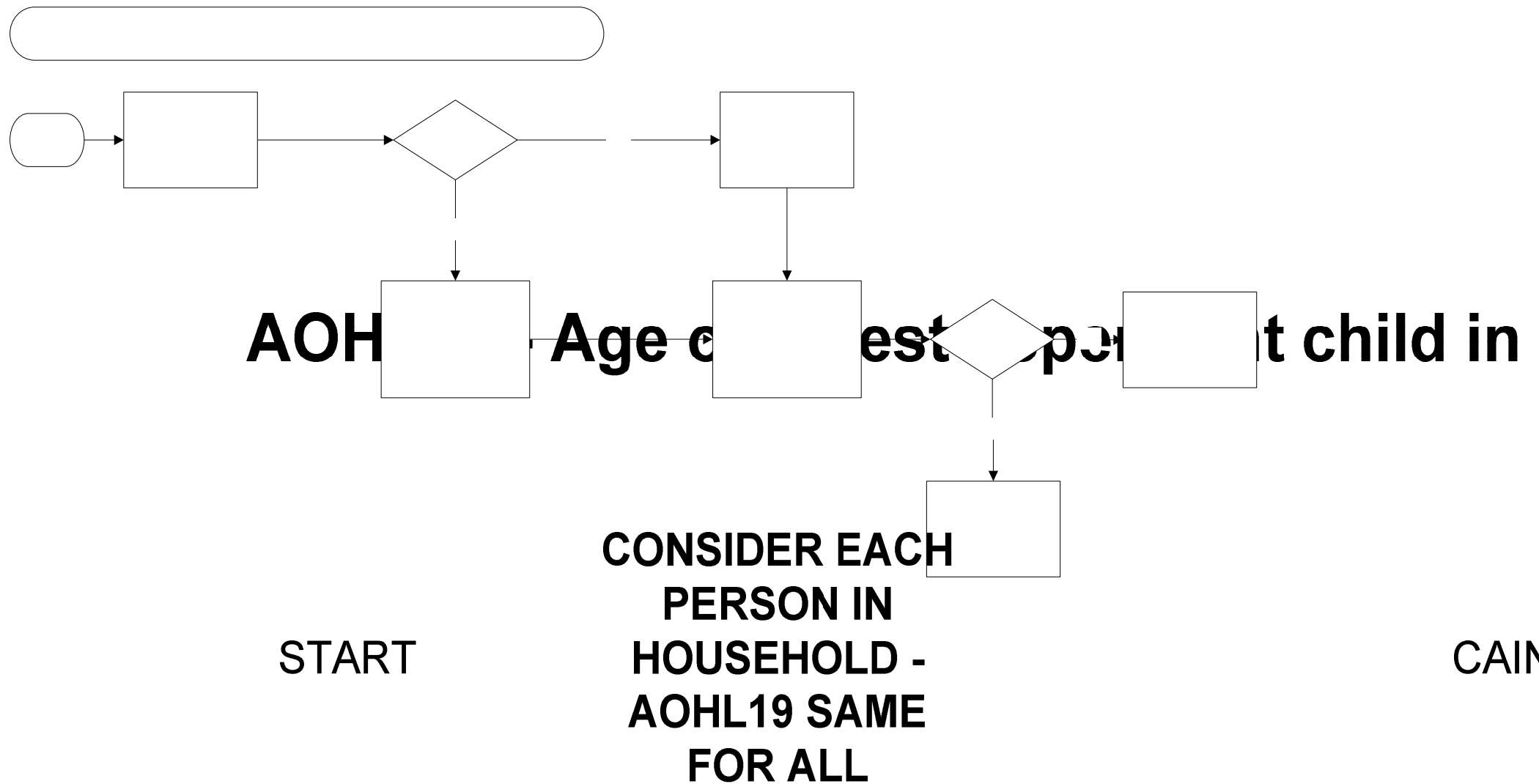

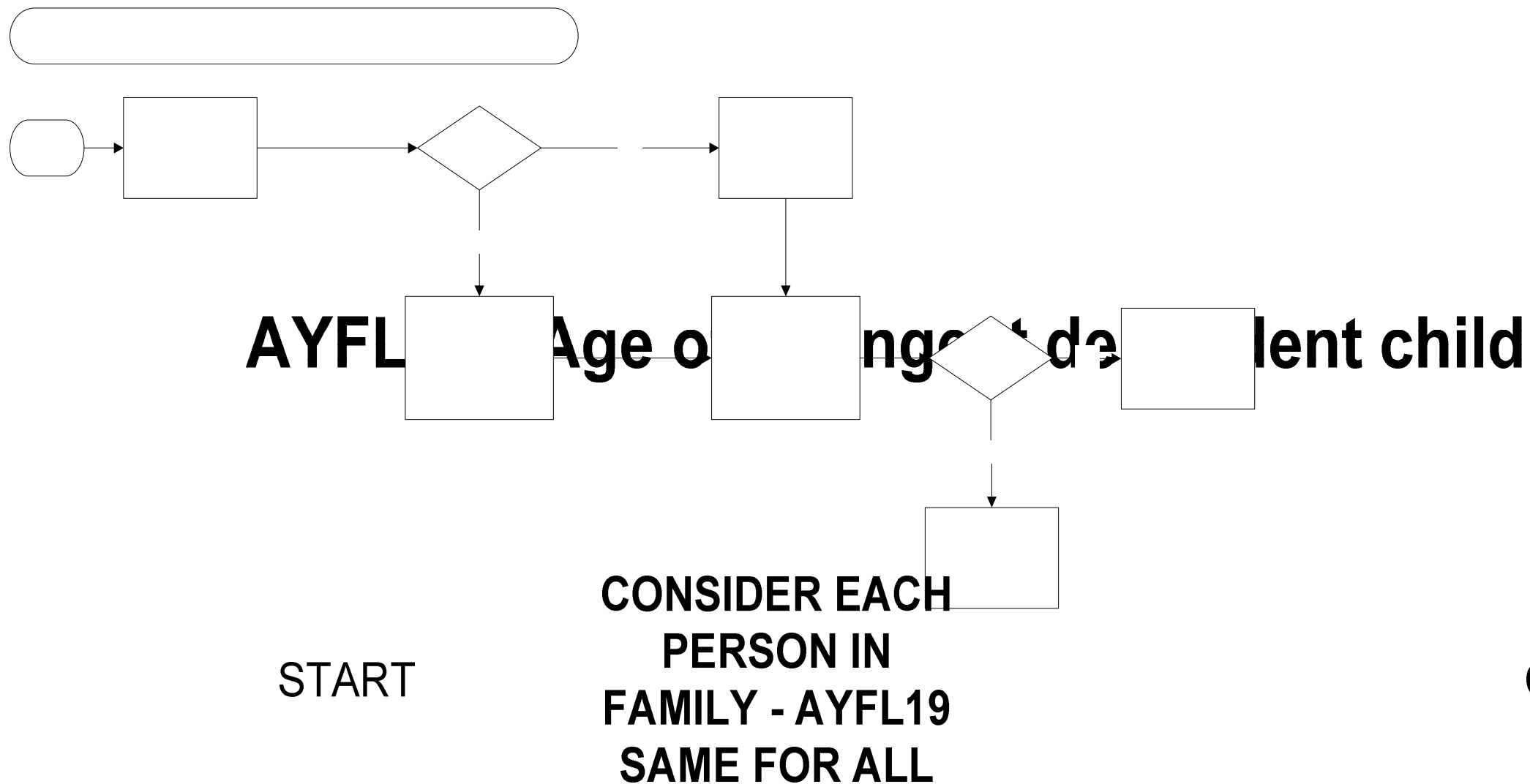

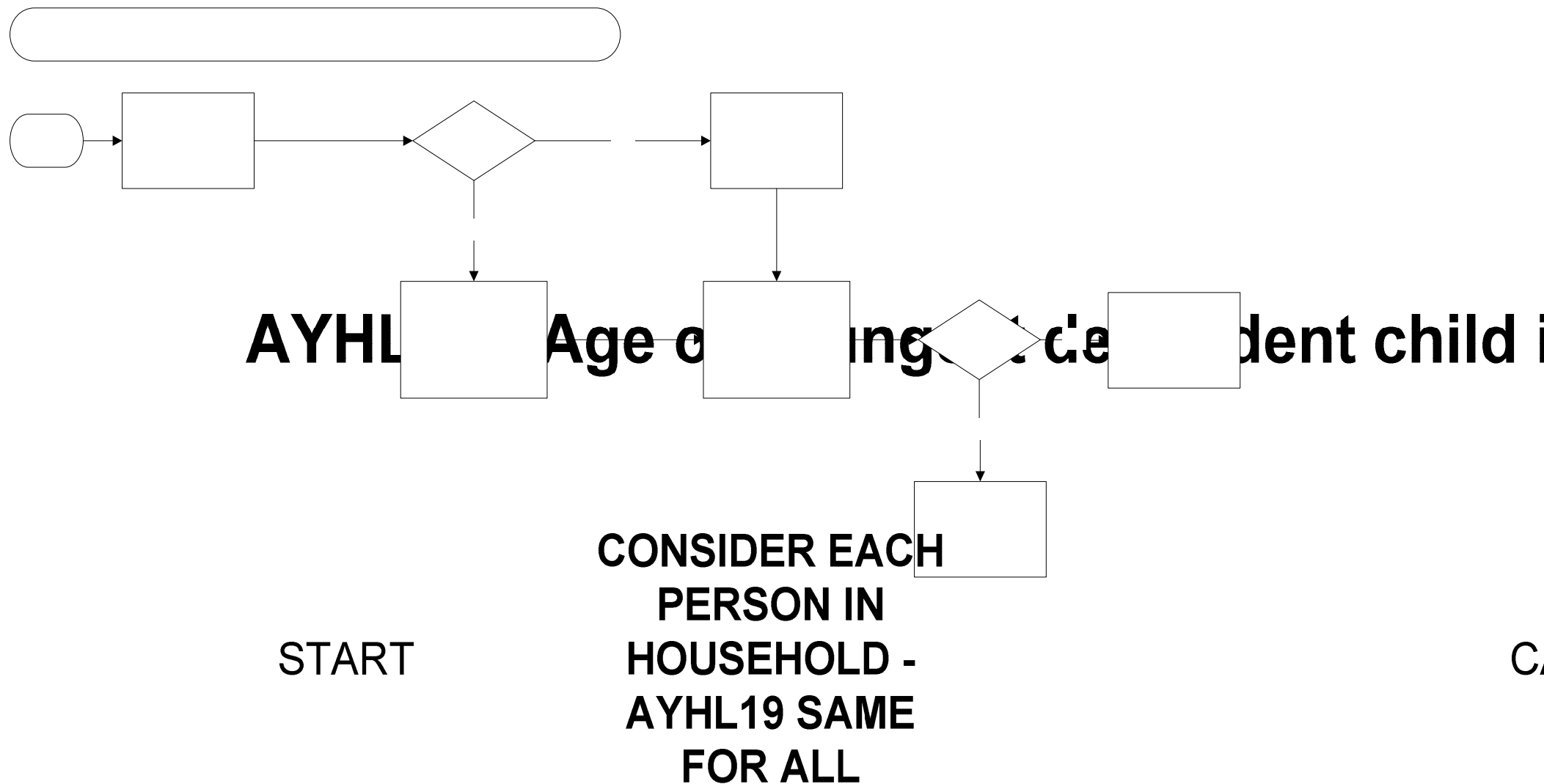



CAIND - Child/Adult in Indicator

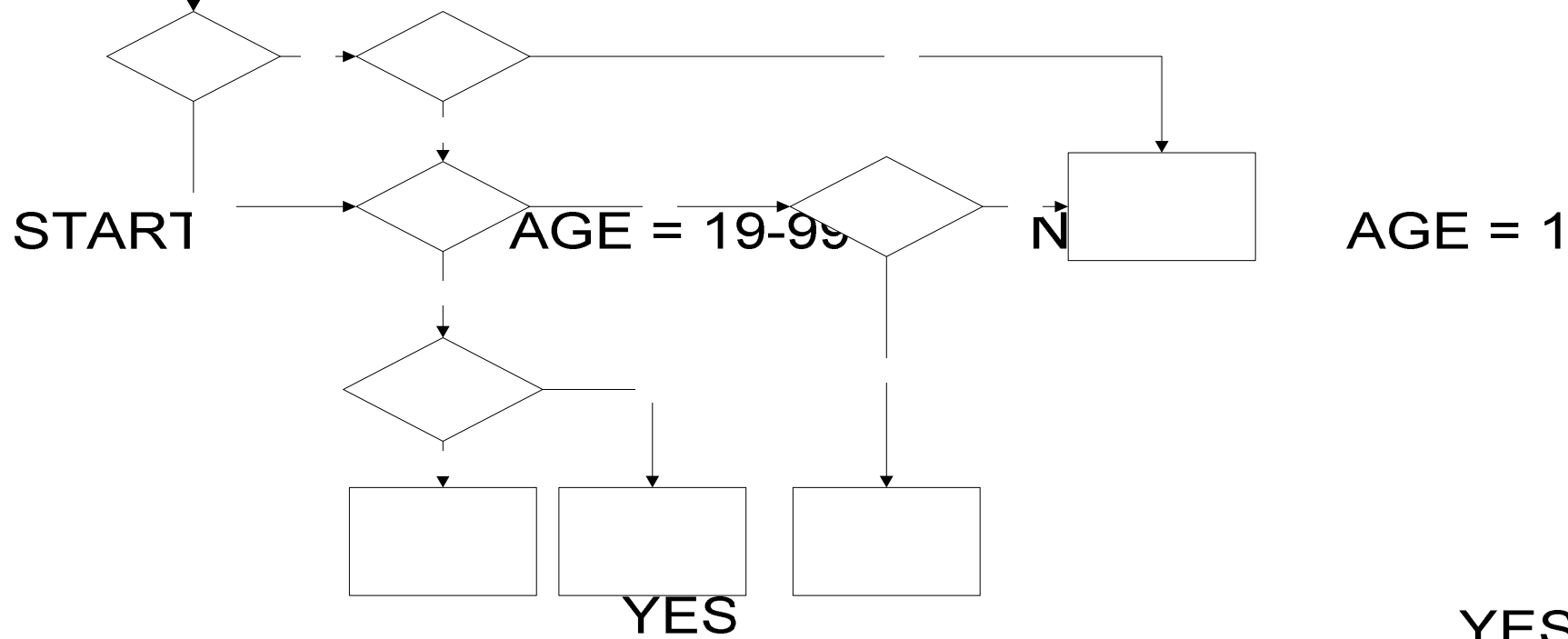

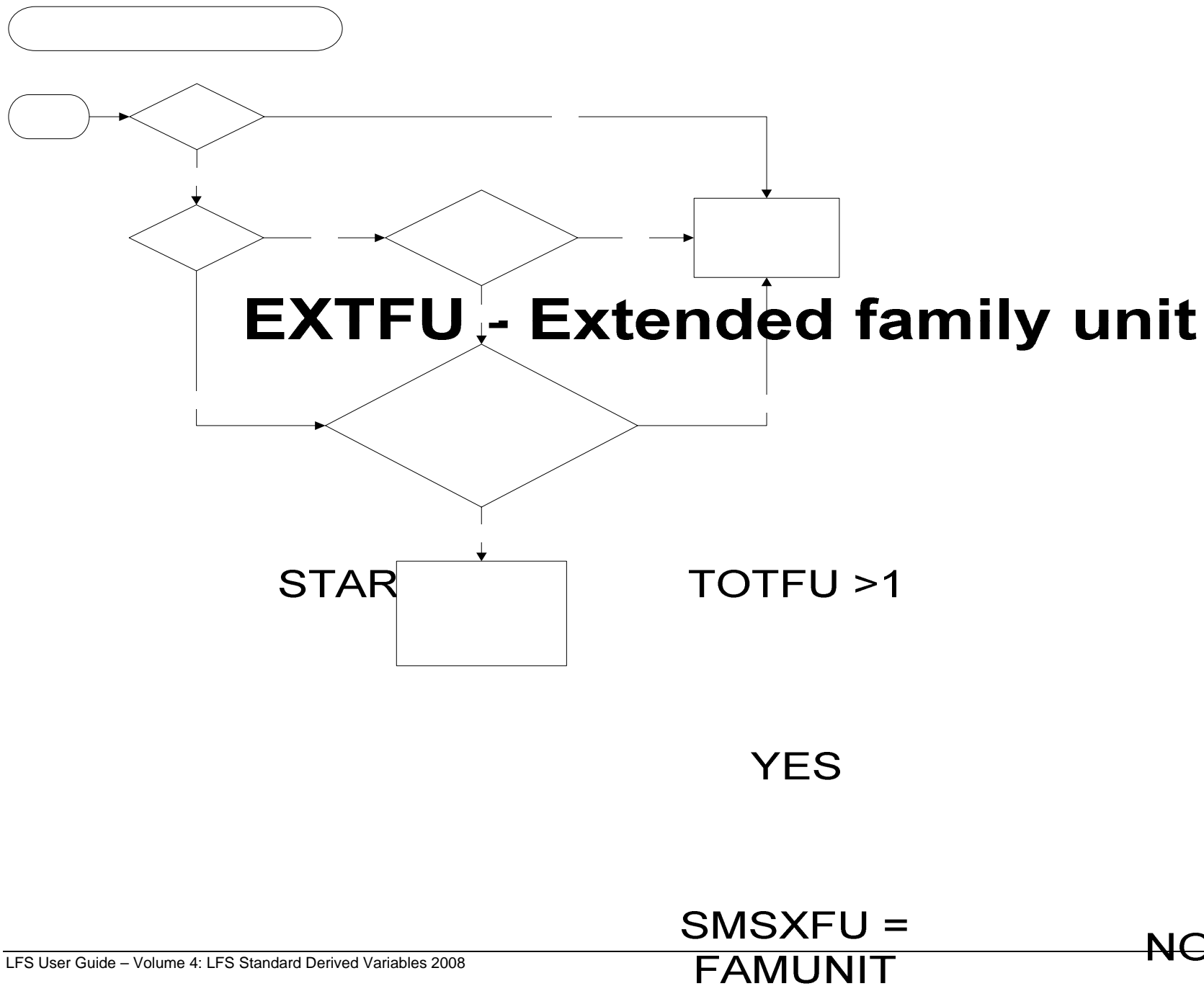

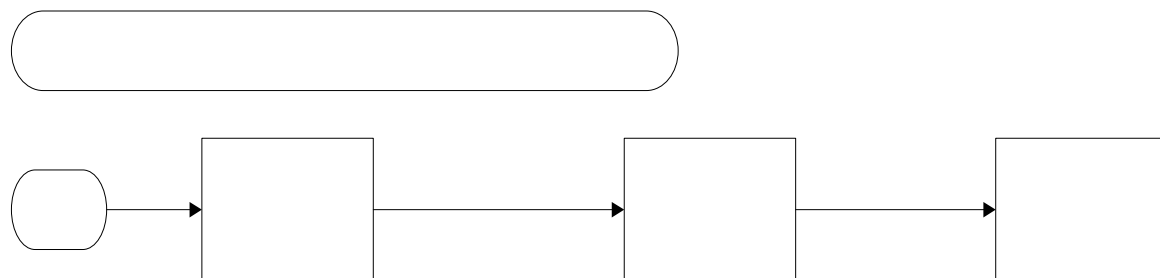

FDPCH15 - Number of children in family aged 15 and under

START

CONSIDER EACH
PERSON IN
FAMILY UNIT -
FDPCH15 SAME
FOR ALL

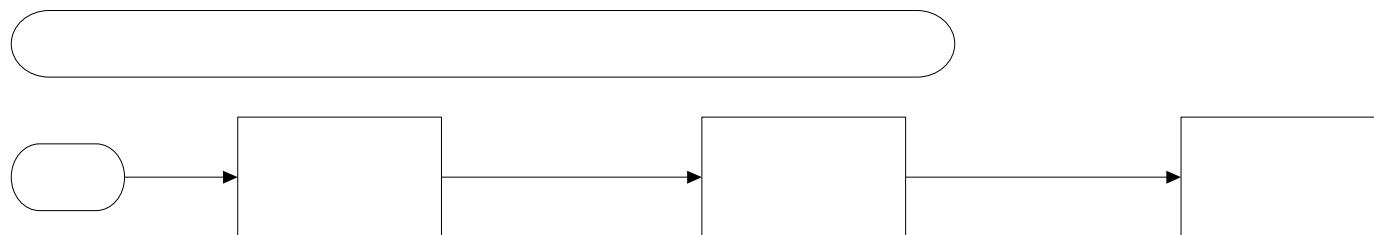

FDPCH16 - Number of dependent child

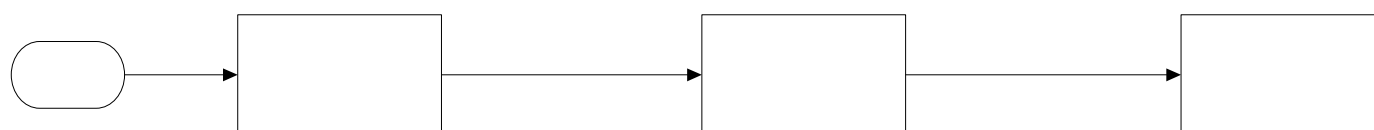

START

READ IN ALL
PERSONS IN
SAME FAMILY AS
HOH - FDPCH16
SAME FOR ALL

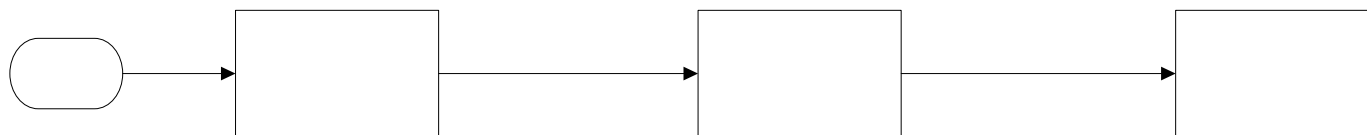

FDPCH19 - Number of dependent children

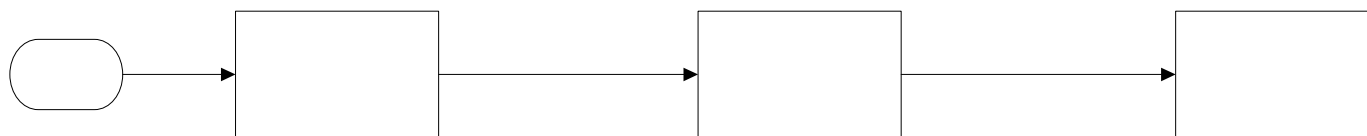

START

READ IN ALL
PERSONS IN
SAME FAMILY AS
HOH - FDPCH19
SAME FOR ALL

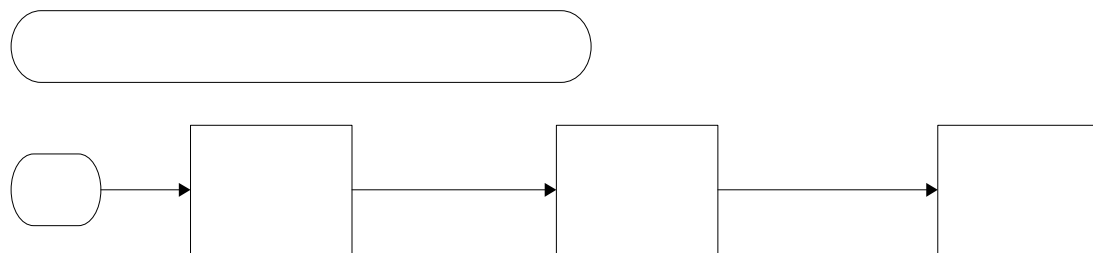

FDPCH2 - Number of children in family aged <2

START

CONSIDER EACH
PERSON IN
FAMILY UNIT -
FDPCH2 SAME
FOR ALL

CO
PERS

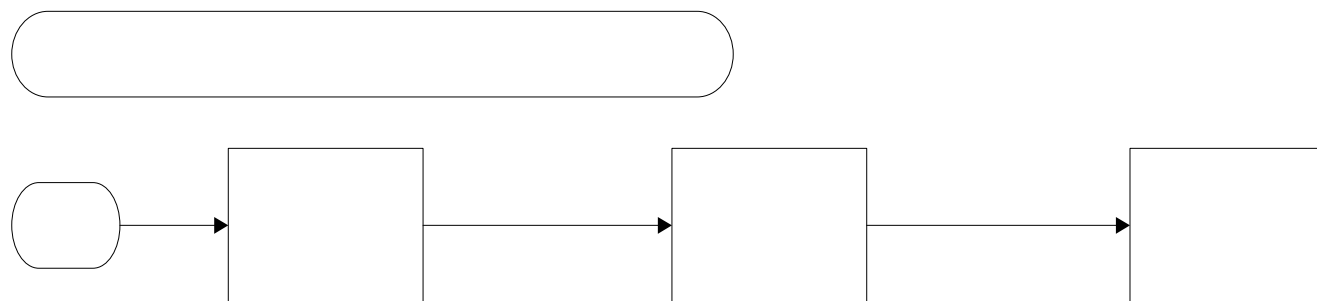

FDPCH4 - Number of children in family a

START

**CONSIDER EACH
PERSON IN
FAMILY UNIT -
FDPCH4 SAME
FOR ALL**

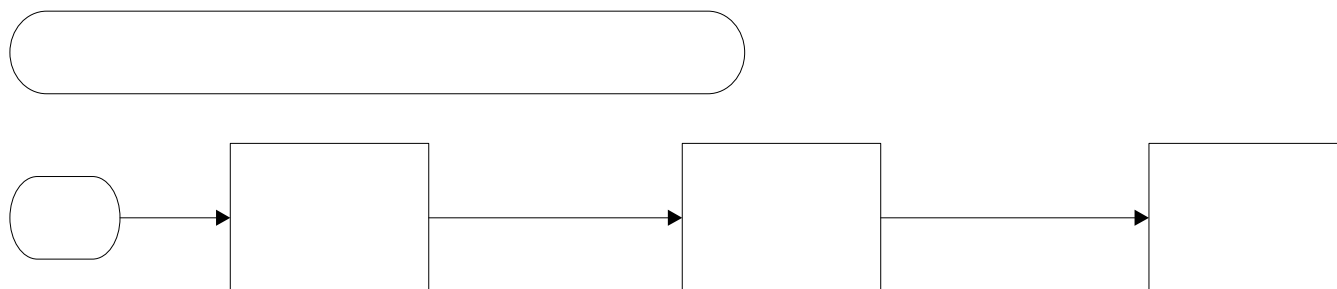

FDPCH9 - Number of children in family a

START

CONSIDER EACH
PERSON IN
FAMILY UNIT -
FDPCH9 SAME
FOR ALL

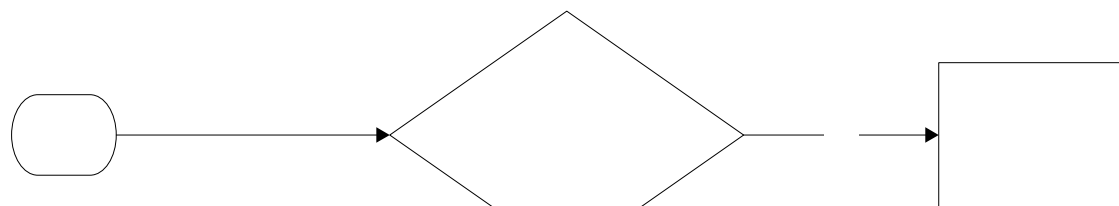

FMDP - Number of family units in the house



START

ANY FUTYPE6 = 6
16, or 19 OR ((FUT
OR 2) AND FDPC

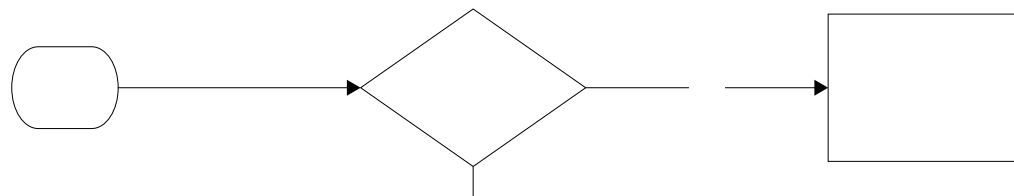

FUTYPE6 - Number of family units in the household

START

ANY FUTYPE6 = 5,
8, 11, 13, 15 or 18

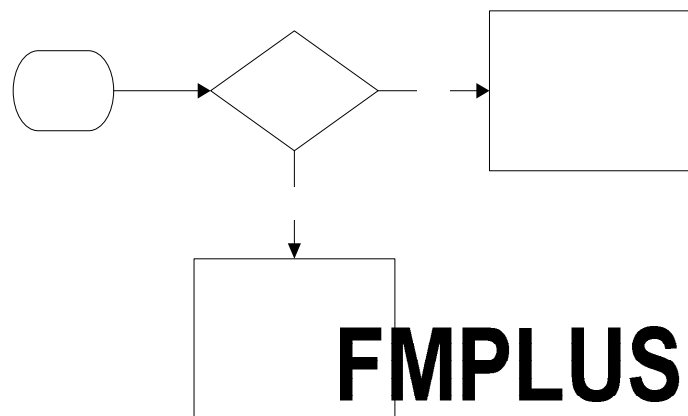

FMPLUS - Total number of family units cont

START

TOTFU =
TOTNUM

NO

**FMPLUS = N
OF FAMILY
CONTAINING
THAN ONE I**

YES

FUTYPE6 - Type of family unit (1 of 3)

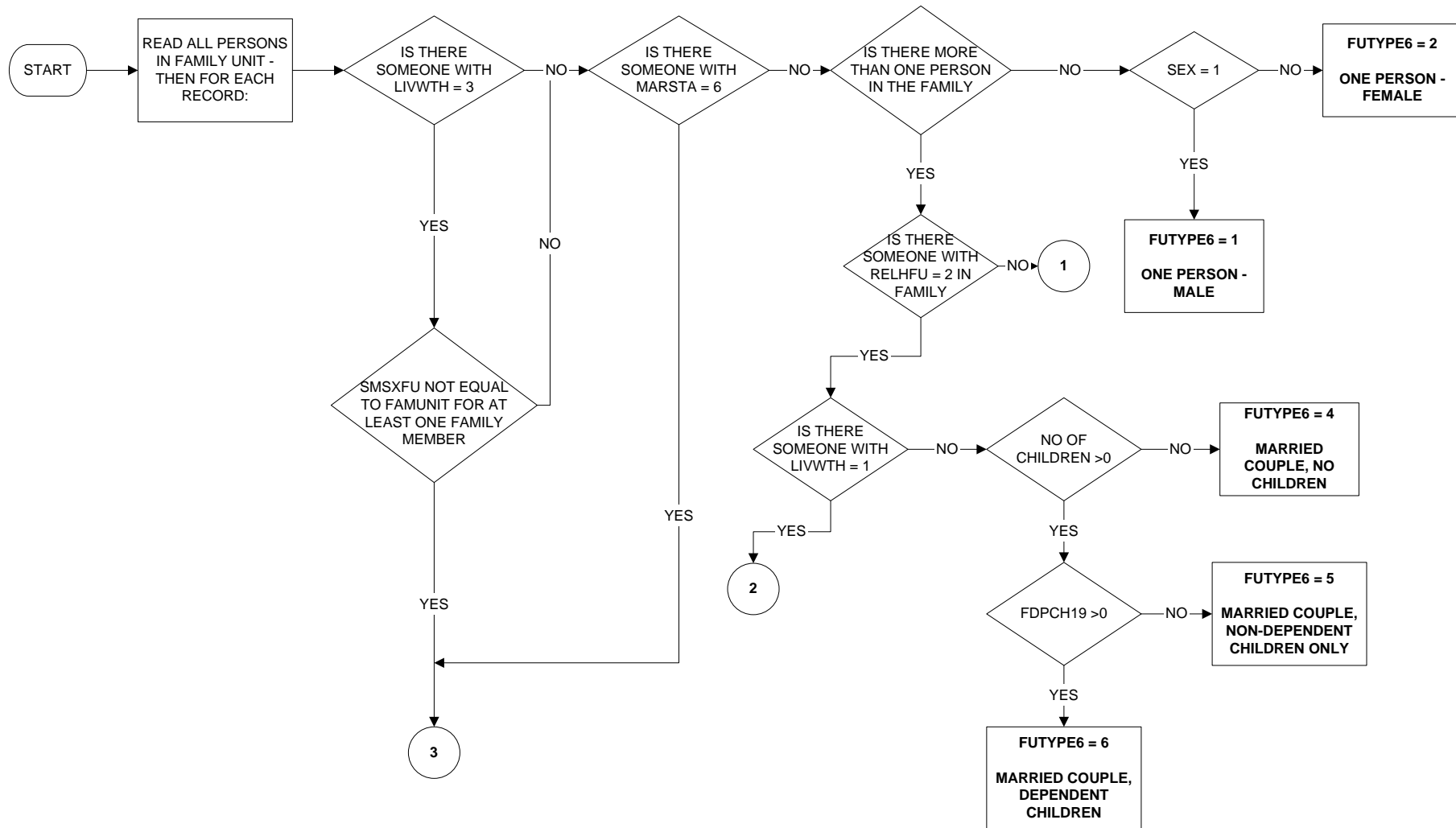

FUTYPE6 - Type of family unit (2 of 3)

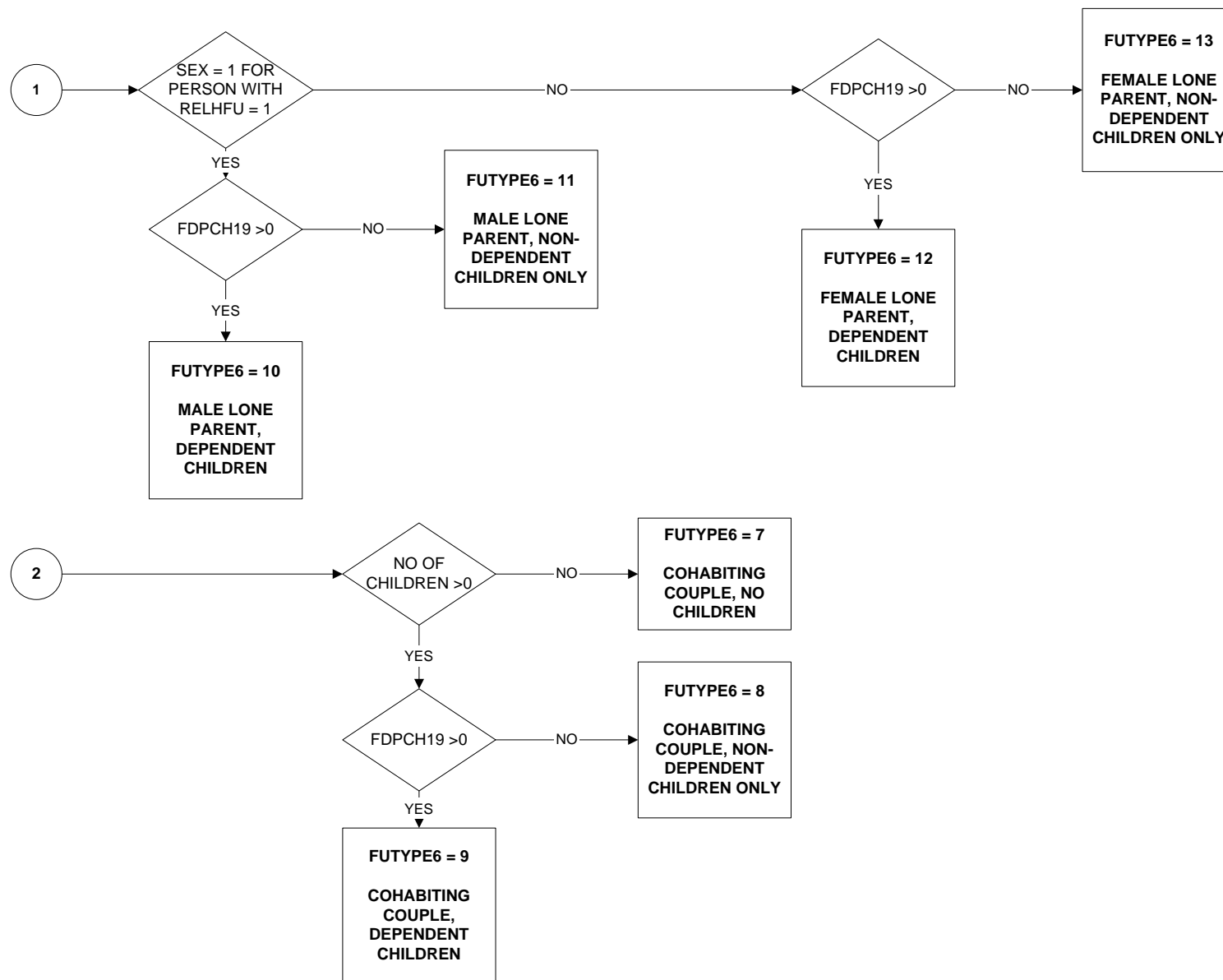

FUTYPE6 - Type of family unit (3 of 3)

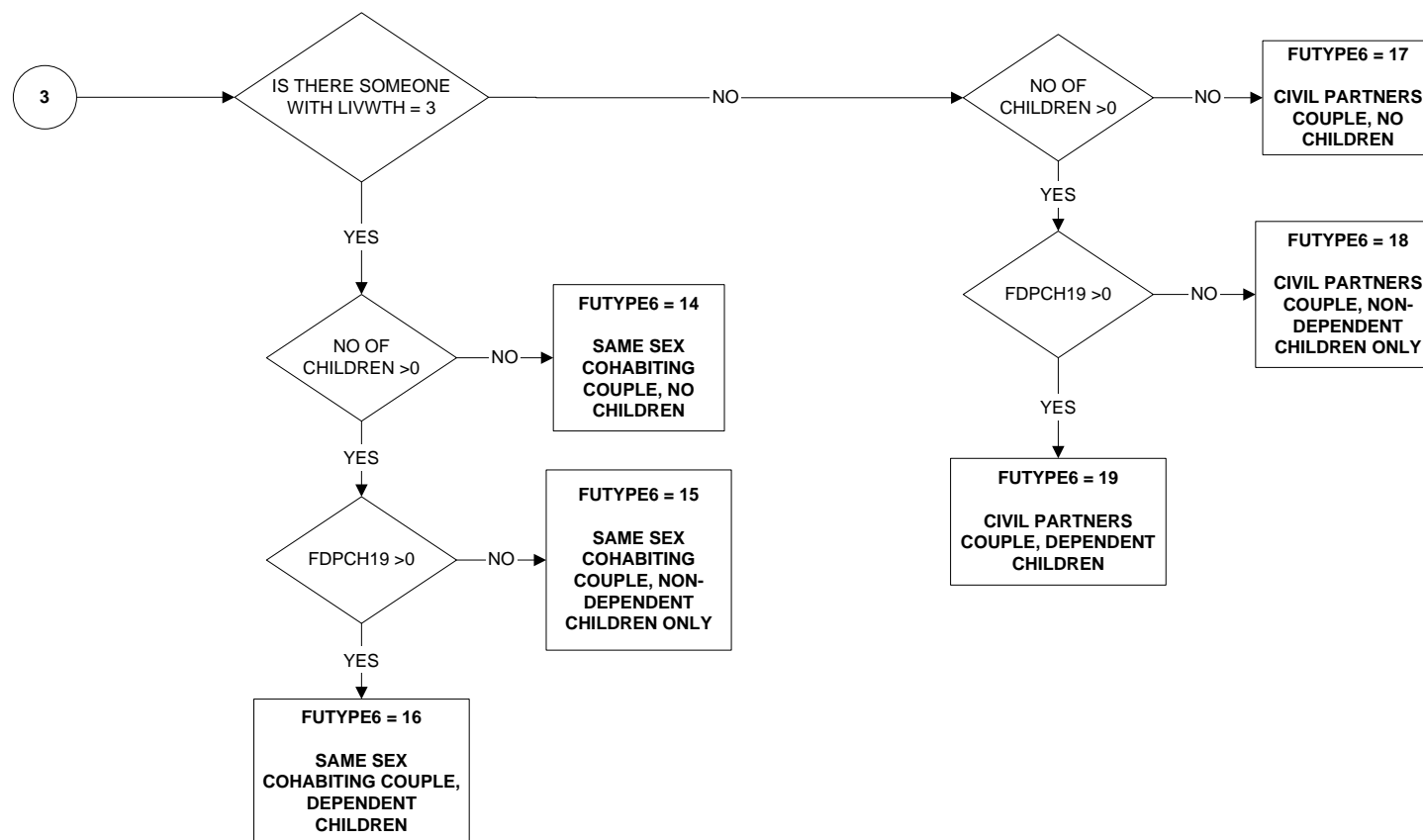

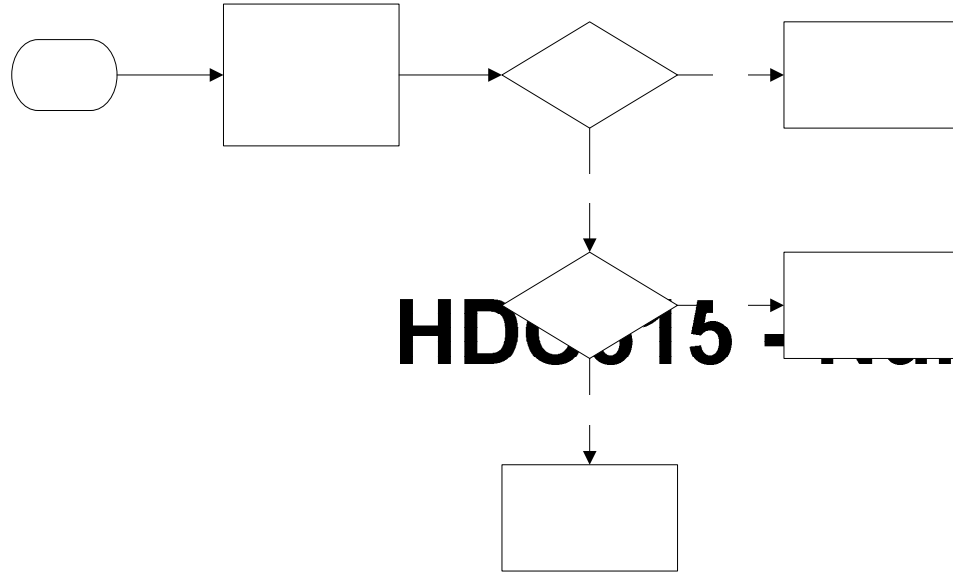

HDC515 - number of people in household

START

READ IN ALL
PERSONS IN
HOUSEHOLD -
HDC515 SAME
FOR ALL

CAIND

YES

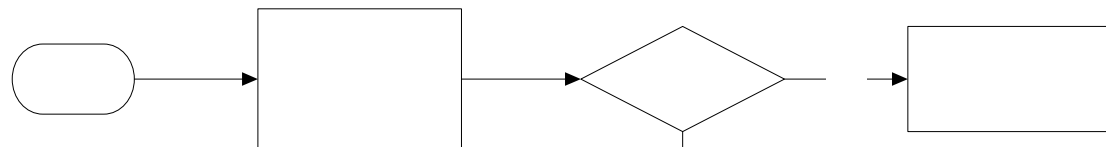

HDPCH4 - Number of people in ho

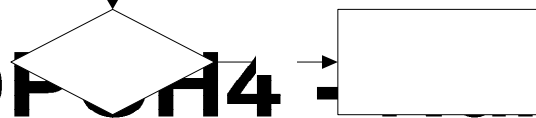

START

**READ IN ALL
PERSONS IN
HOUSEHOLD -
HDPCH4 SAME
FOR ALL**

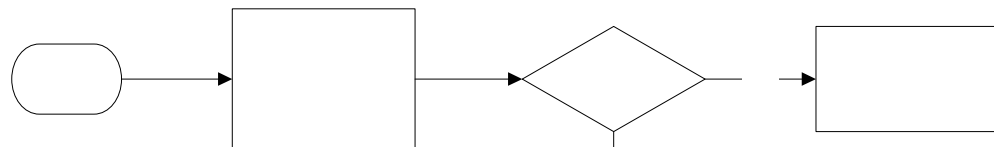

HDPCH18 number of people in household



START

READ IN ALL
PERSONS IN
HOUSEHOLD -
HDPCH18 SAME
FOR ALL

CAIN

Y

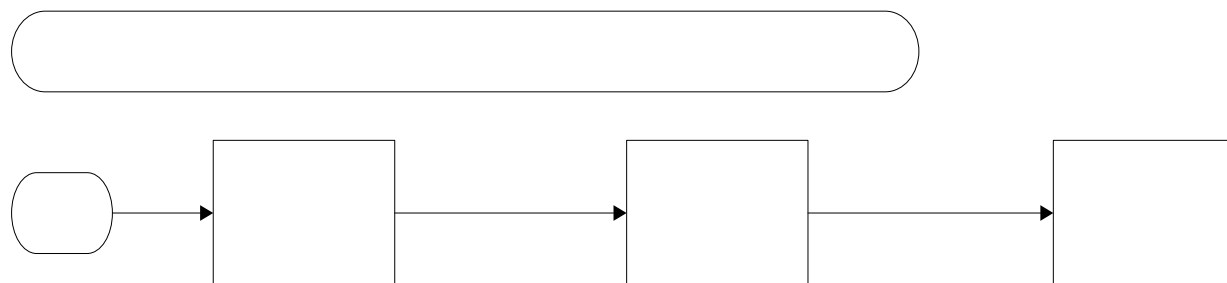

HDPCH19 - Number of dependent children in household

START

READ IN ALL
PERSONS IN
HOUSEHOLD -
HDPCH19 SAME
FOR ALL

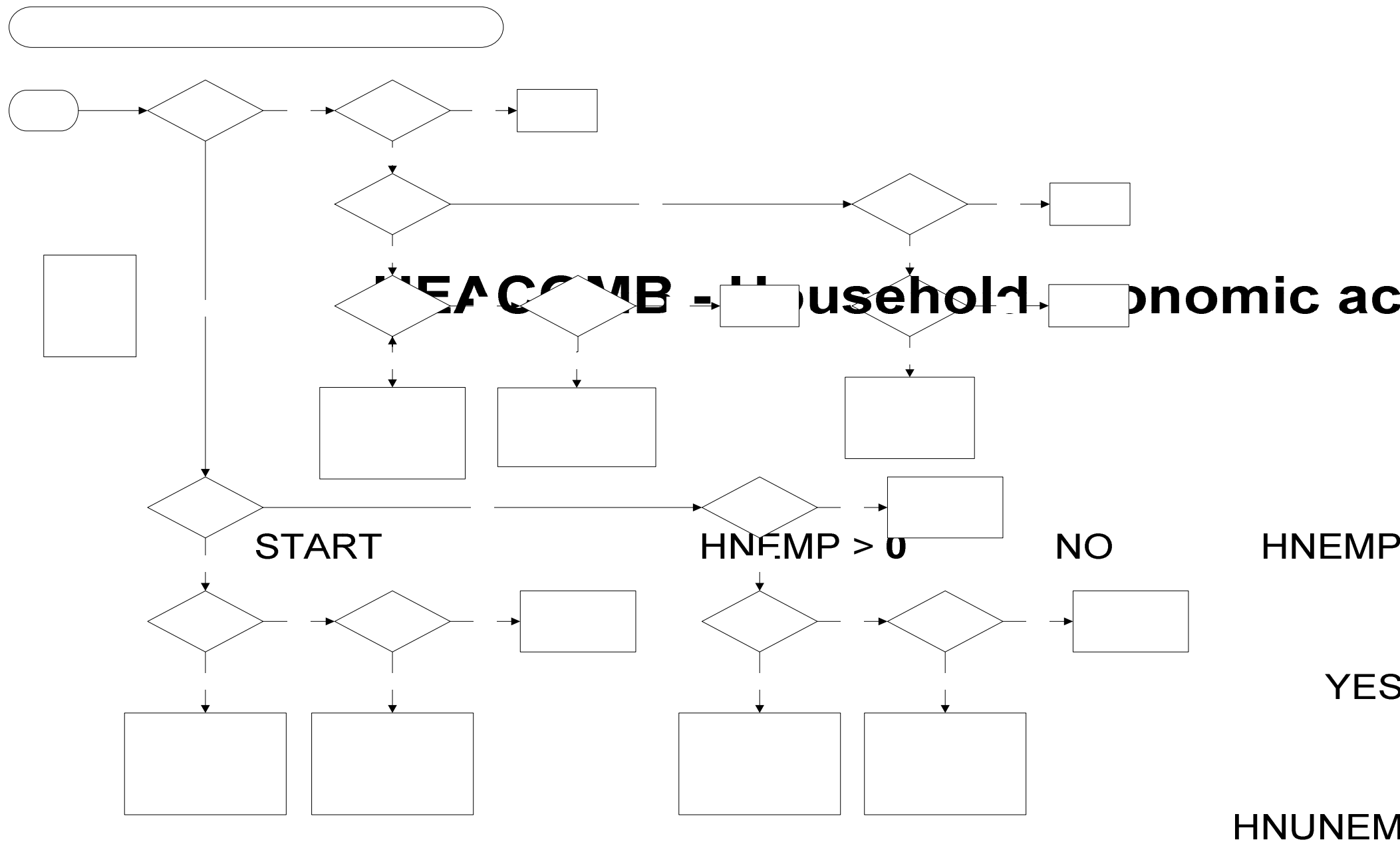

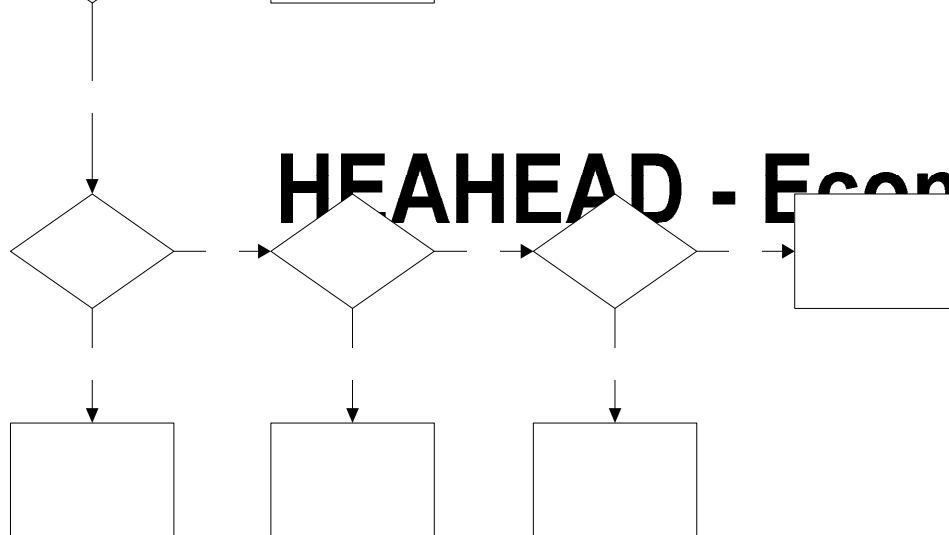
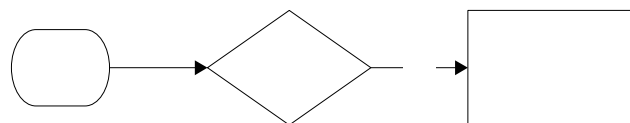

HFAHEAD - Economic activity of head of

START

RELHFU =
1

NO

-9
DNA

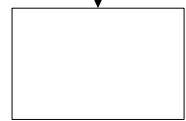
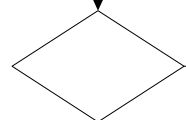
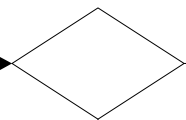
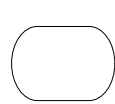

START

HEAWIFE - Economic activity of wife of

RELHFU =
2

NO

-9
DNA

YES

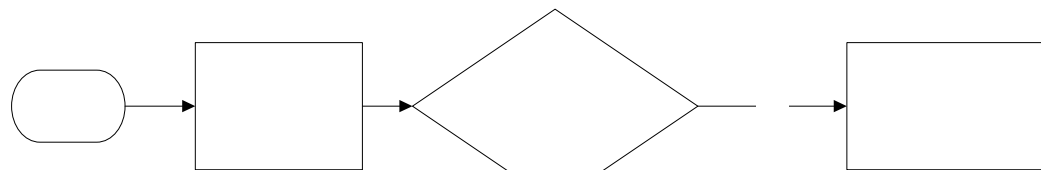

HHTYPE6 - Type of household (full) (page

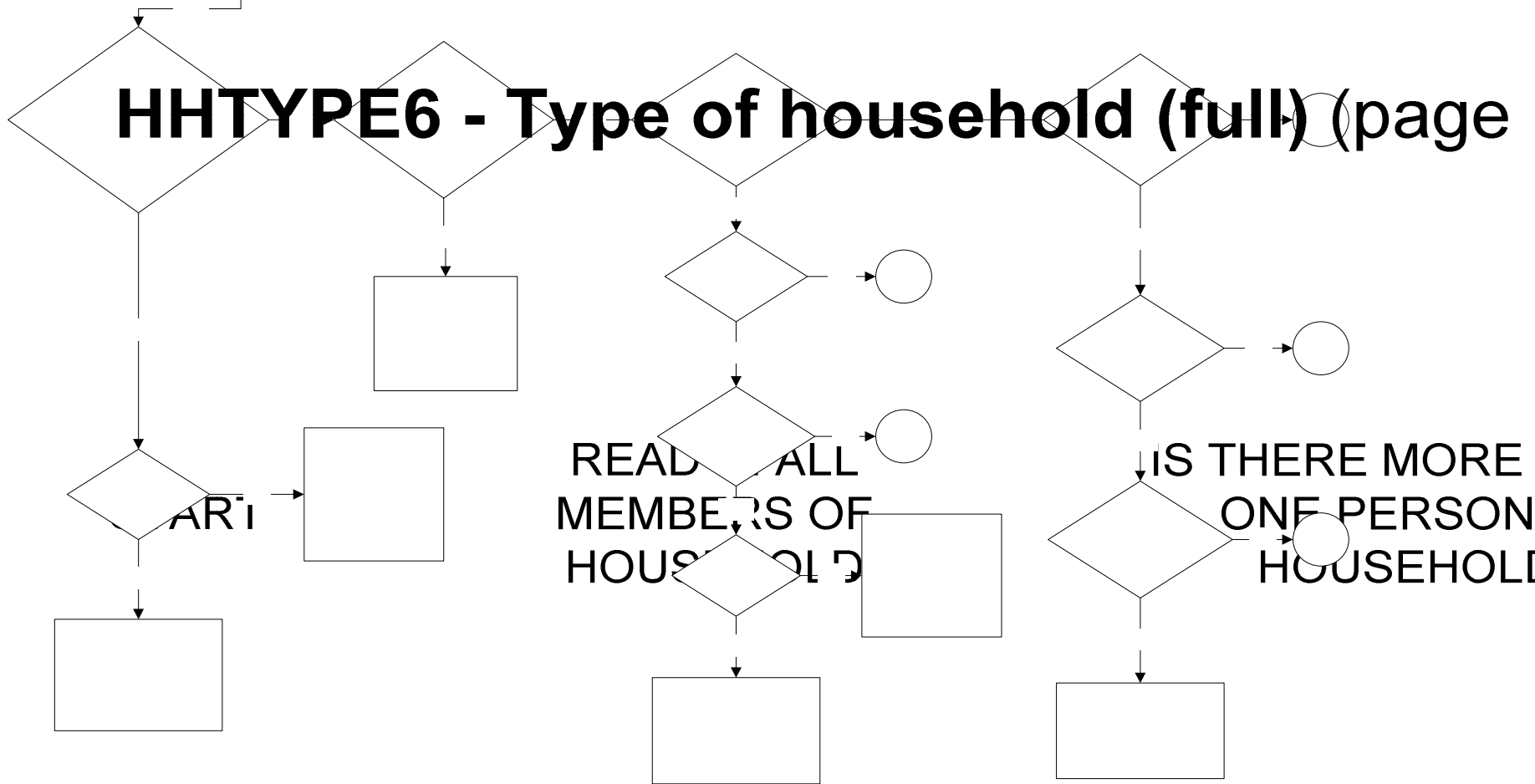

YES

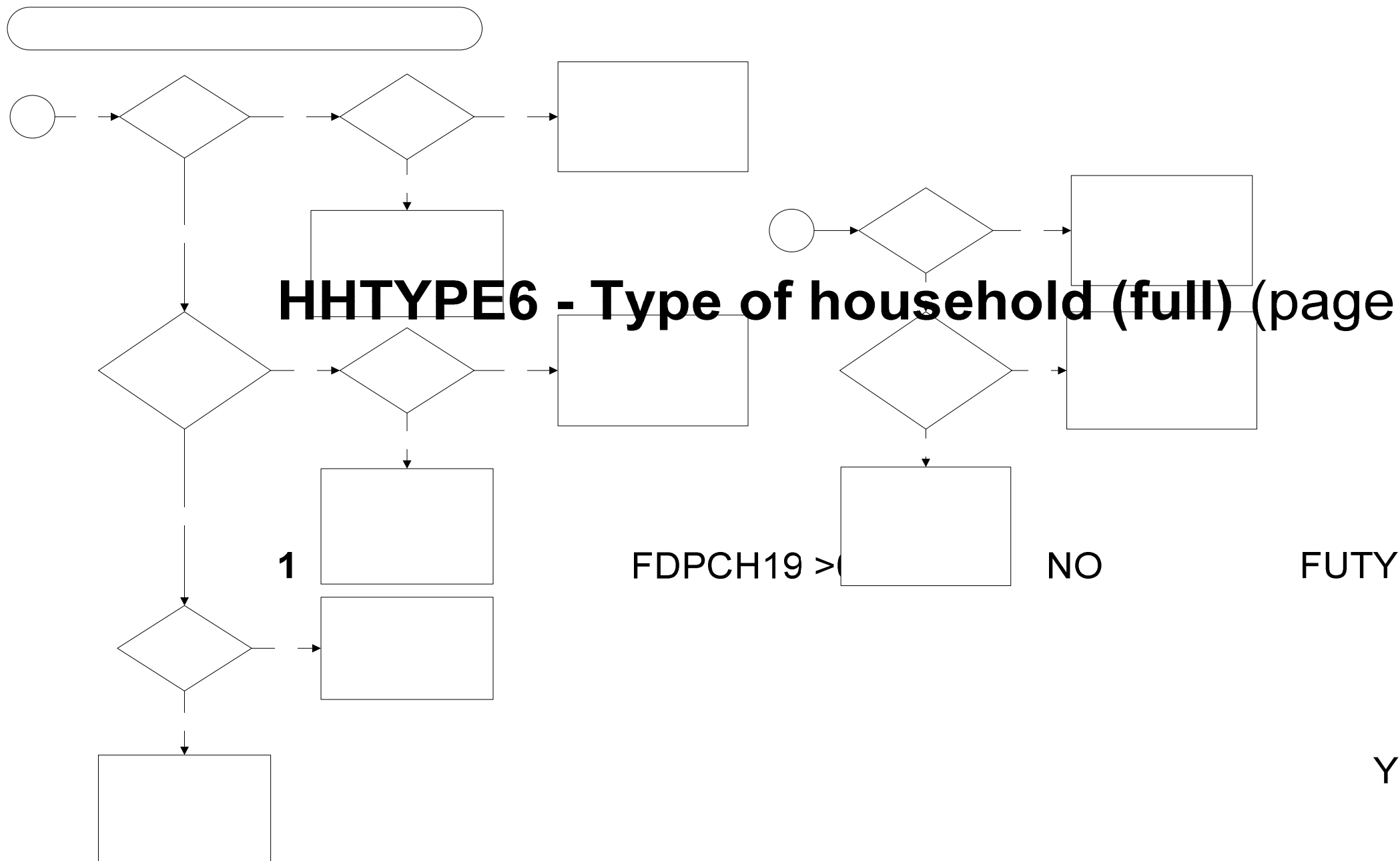

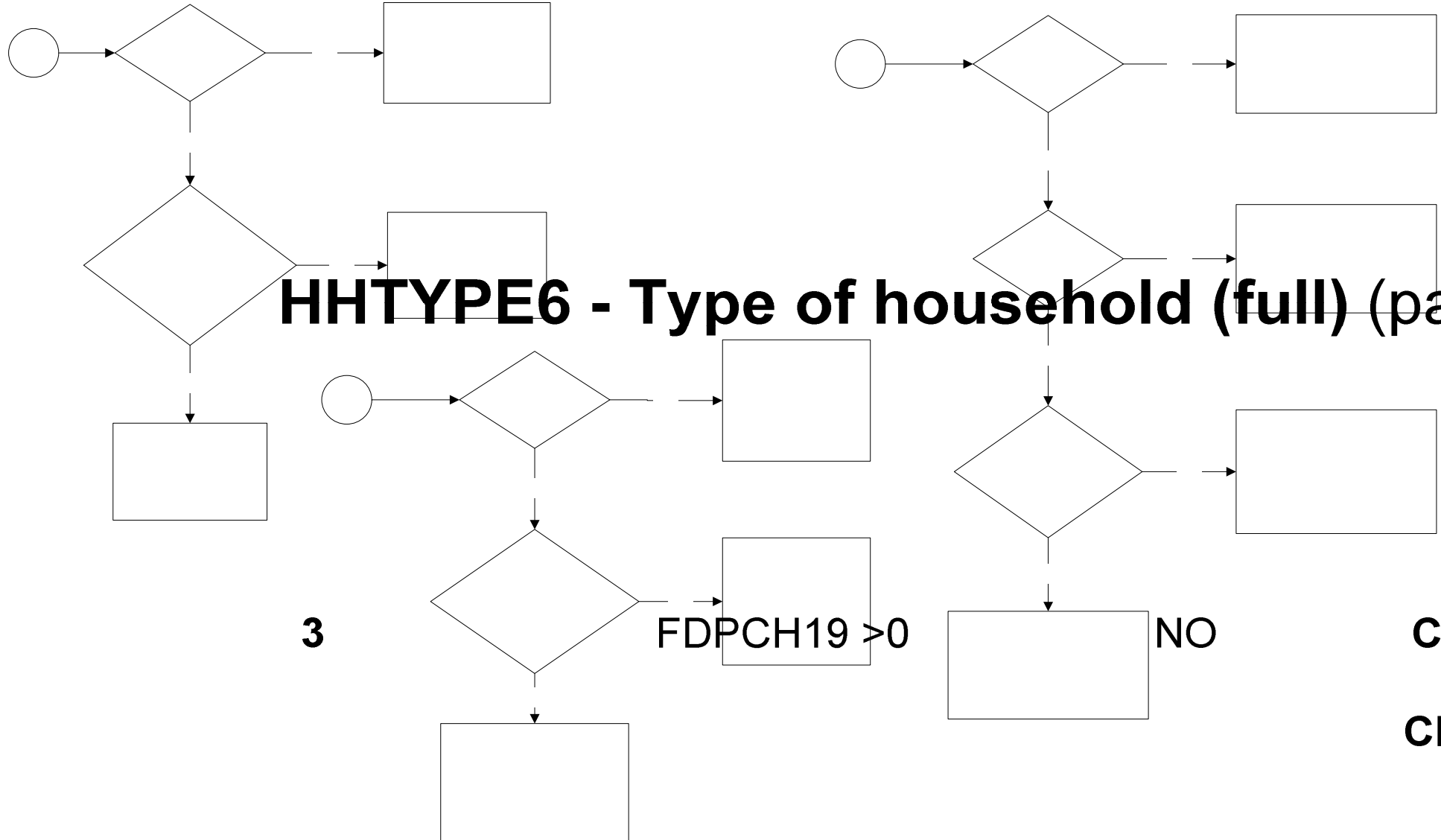

HHTYPE6 - Type of household (full) (page 3)

3

FDPCH19 > 0

NO

HHTY
COUPLI
DEP
CHILDR

YES

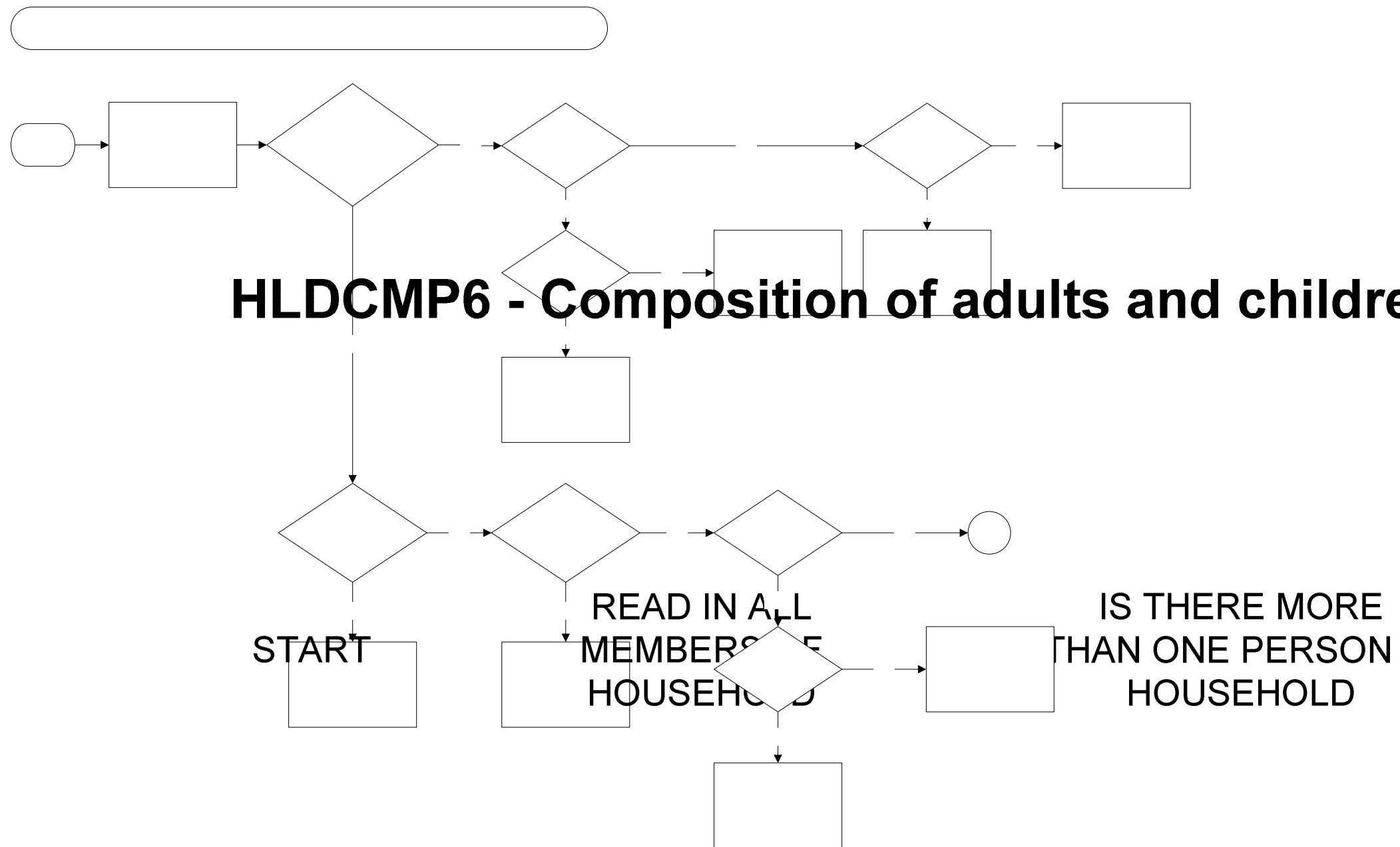

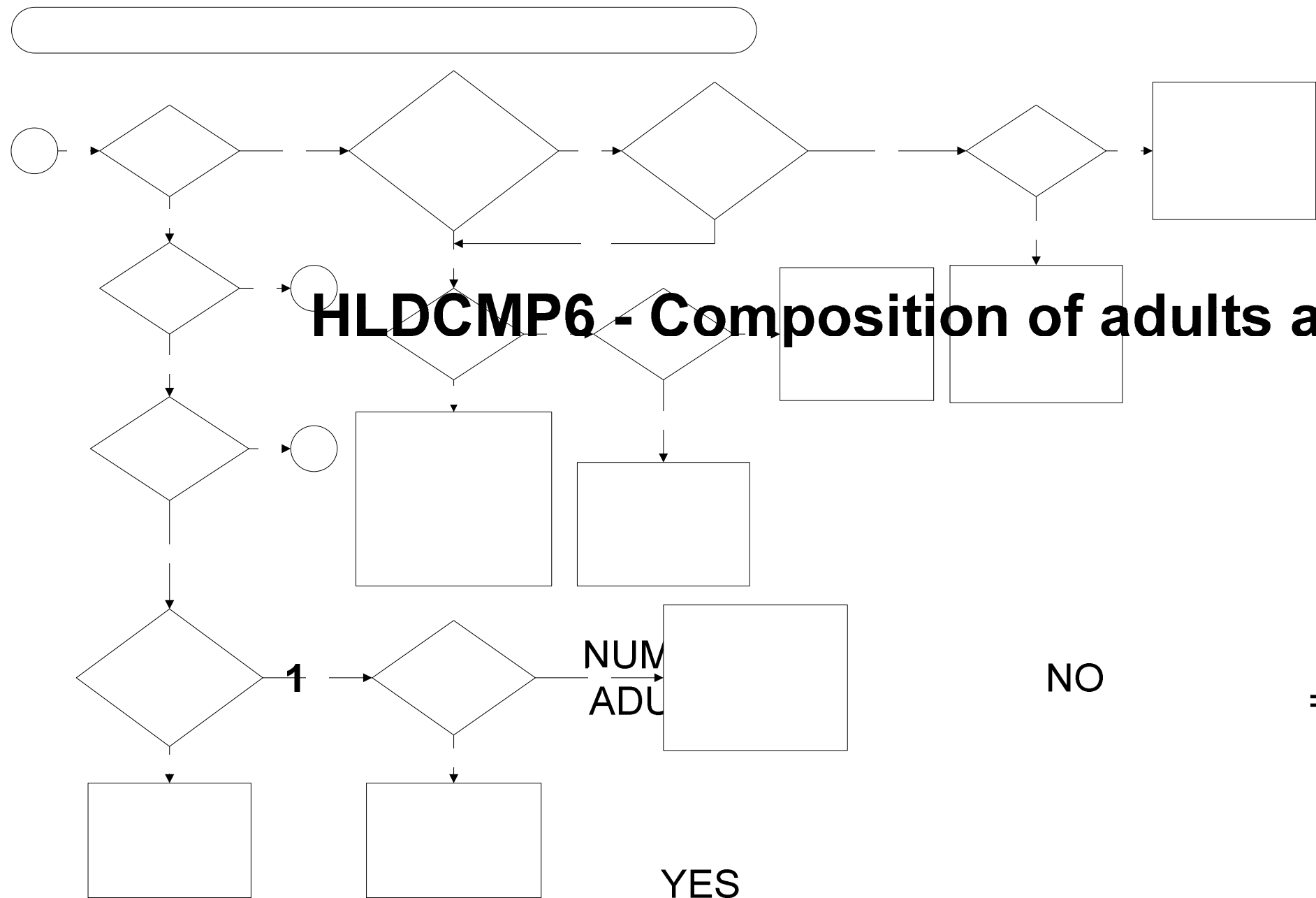

AT
(MARSTA
= 1) & SE
= 2 & M

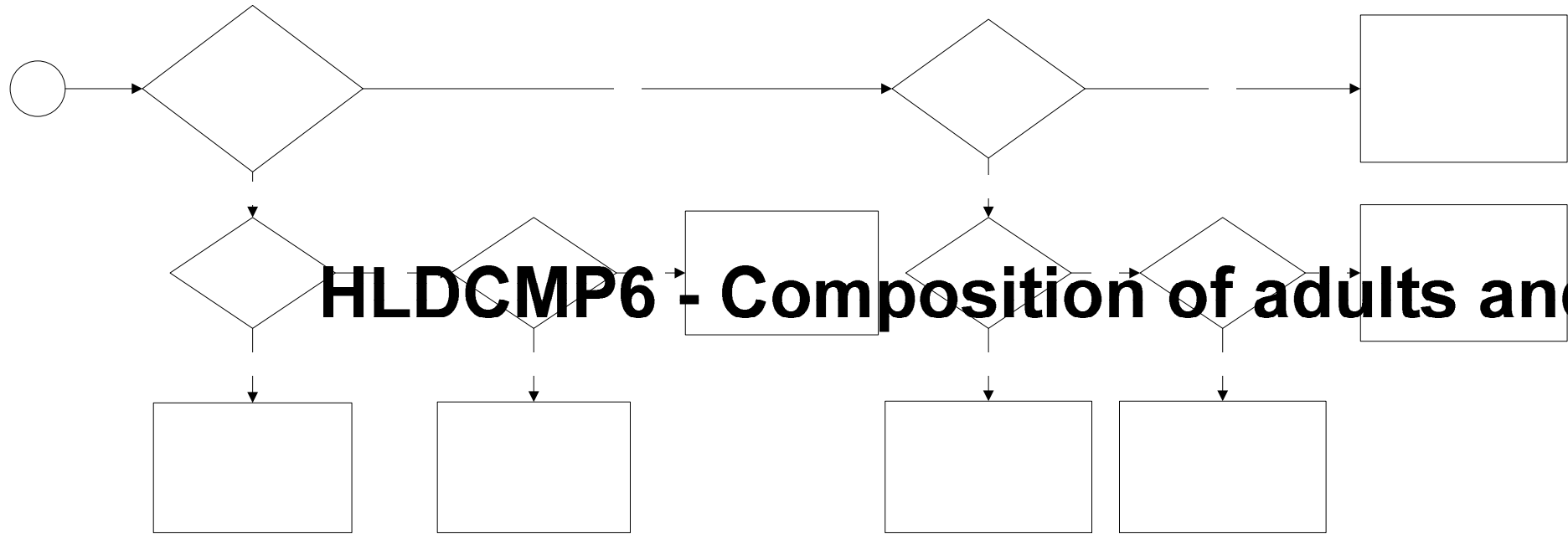

HLDCMP6 - Composition of adults and children

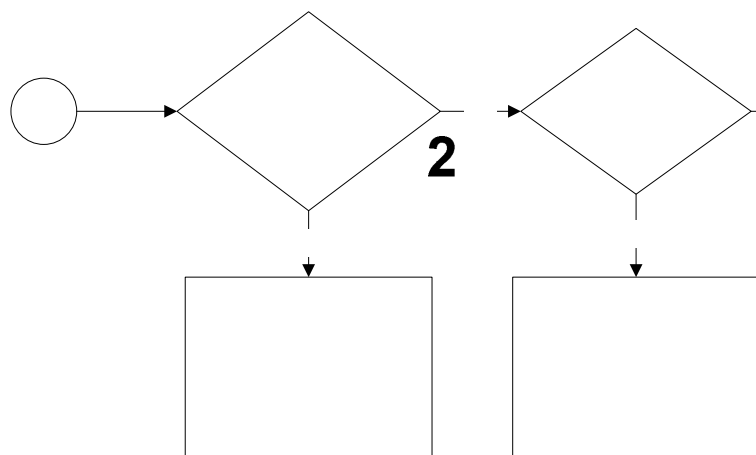

BOTH WITH
ARSTA = 2) +
CHK = 1) + ONE
SEX = 1 + ONE
SEX = 2

YES

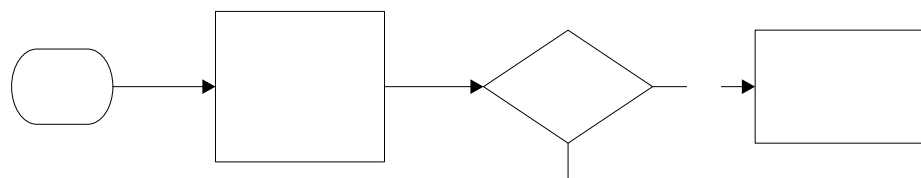

HN  - Number of people in household w

START

READ IN ALL
PERSONS IN
HOUSEHOLD -
HNDK SAME FOR
ALL

INECAC05
-9

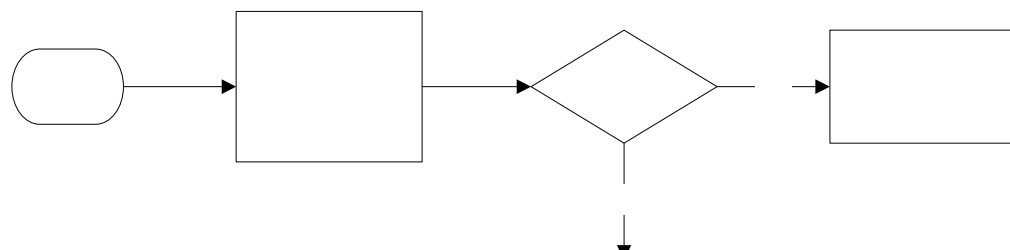

HNEMP - Number of people in household

START

READ IN ALL
PERSONS IN
HOUSEHOLD -
HNEMP SAME
FOR ALL

INEC

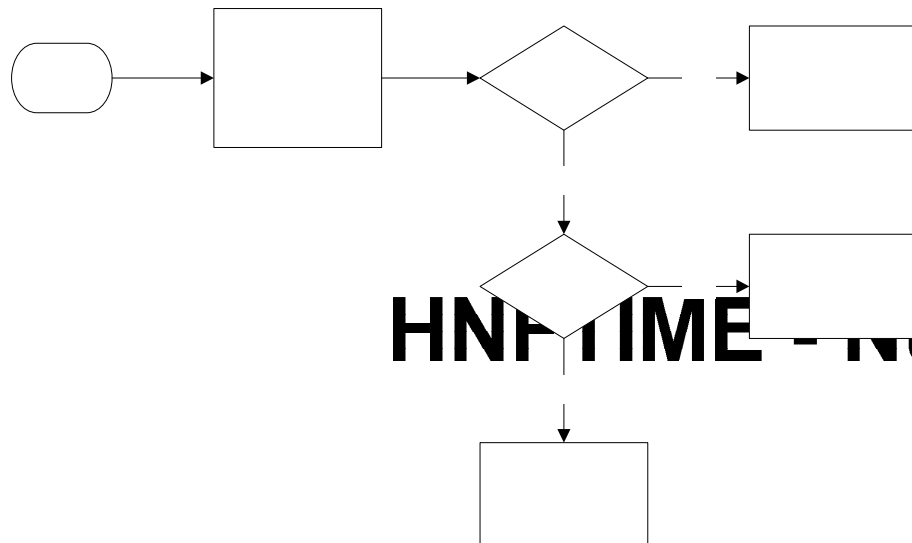

HNFTIME - Number of people in household

START

READ IN ALL
PERSONS IN
HOUSEHOLD -
HNFTIME SAME
FOR ALL

INECAC05
1-4

YES

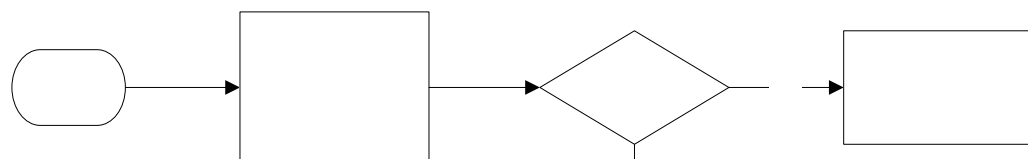

HN TUD - Number of people in household

START

READ IN ALL
PERSONS IN
HOUSEHOLD -
HNFTSTUD
SAME FOR ALL

CU

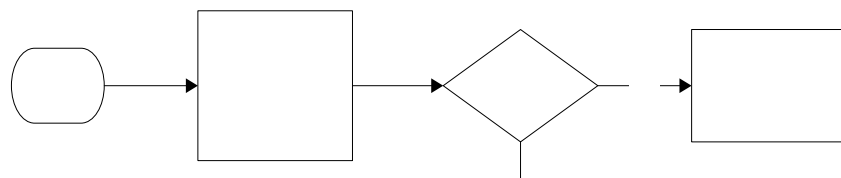

H AC05 - Number of people in household w

START

READ IN ALL
PERSONS IN
HOUSEHOLD -
HNINAC05 SAME
FOR ALL

INECAC05 =
6-33

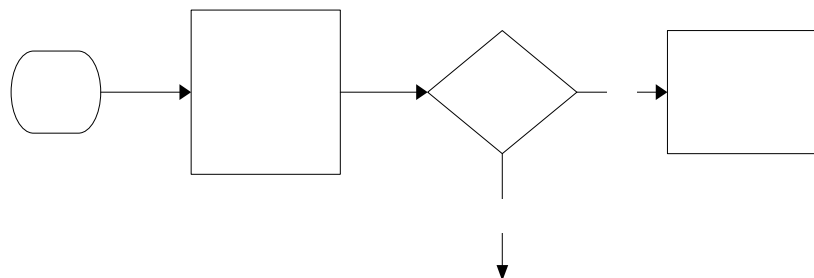

HNIWDSC - Number of people in household who

START

READ IN ALL
PERSONS IN
HOUSEHOLD -
HNIWDSC SAME
FOR ALL

INECAC05 =
17

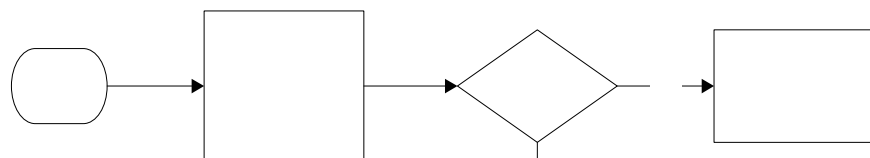

HNIWFAM - Number of people in household

START

READ IN ALL
PERSONS IN
HOUSEHOLD -
HNIWFAM SAME
FOR ALL

INECAC05 =
7 OR 14

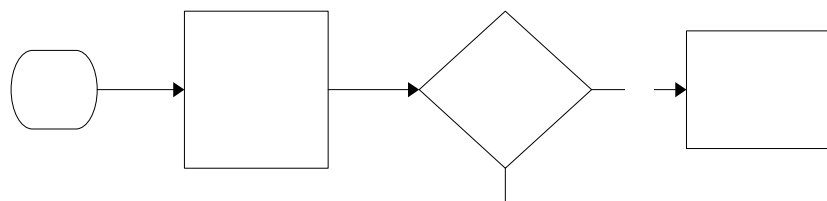

HNIWSKD - Number of people in household who a

START

READ IN ALL
PERSONS IN
HOUSEHOLD -
HNIWSKD SAME
FOR ALL

INECAC05 =
8, 9, 15 OR 16

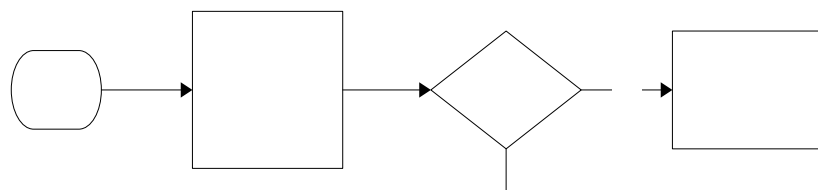

HNIWSTU - Number of people in household who

START

READ IN ALL
PERSONS IN
HOUSEHOLD -
HNIWSTU SAME
FOR ALL

INECAC05 =
6 OR 13

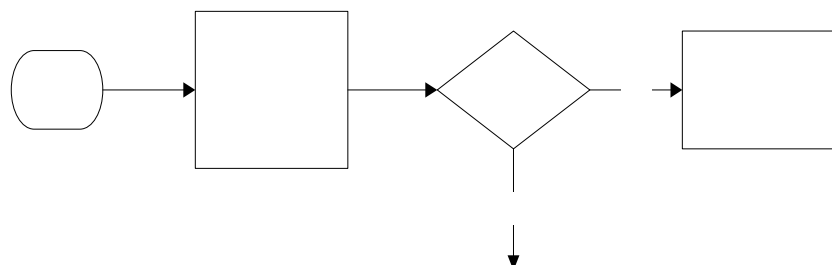

HNNOWK05 - Number of people in household w

START

READ IN ALL
PERSONS IN
HOUSEHOLD -
HNNOWK05
SAME FOR ALL

INECAC05 =
23 - 33

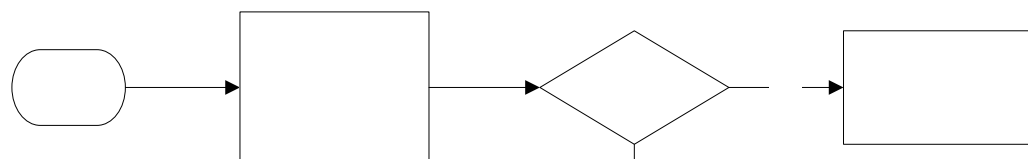

HN [] TUD - Number of people in hou

START

READ IN ALL
PERSONS IN
HOUSEHOLD -
HNOTSTUD
SAME FOR ALL

CU

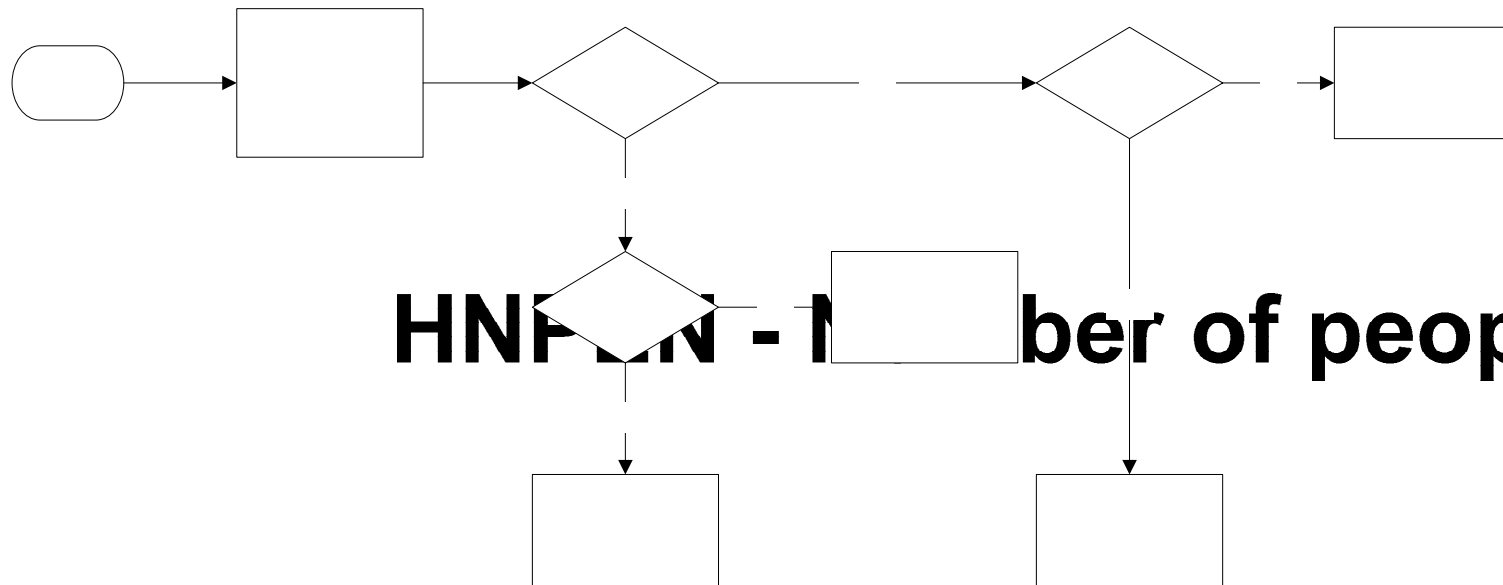

HNPEN - 1 **number of people in household**

START

READ IN ALL
PERSONS IN
HOUSEHOLD -
HNPEN SAME
FOR ALL

SE

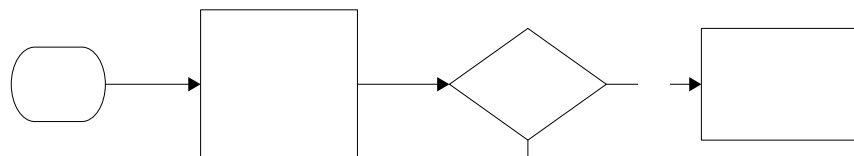

HNFTIME  **number of people in household wh**



START

READ IN ALL
PERSONS IN
HOUSEHOLD -
HNFTIME SAME
FOR ALL

INECAC05 =
1-4

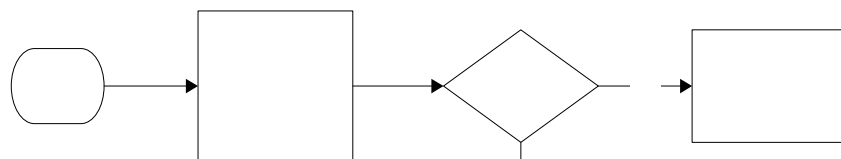

H  **EMP - Number of people in household w**

START

READ IN ALL
PERSONS IN
HOUSEHOLD -
HNUNEMP SAME
FOR ALL

INECAC05 =
5

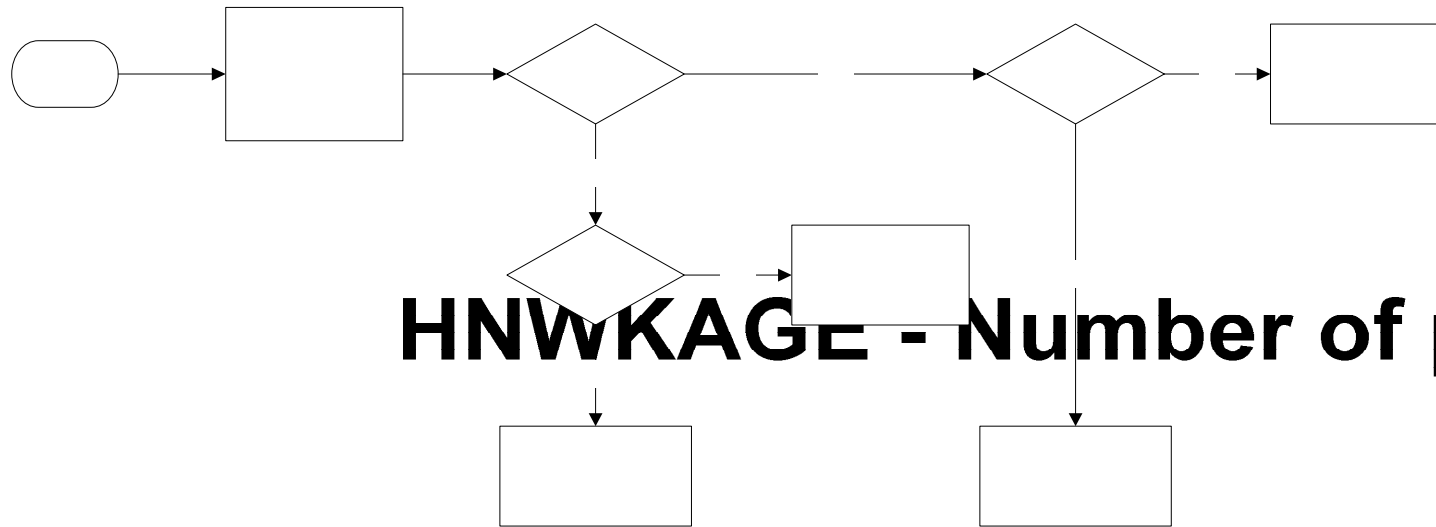

HNWKAGE - Number of people in house

START

READ IN ALL
PERSONS IN
HOUSEHOLD -
HNWKAGE SAME
FOR ALL

SEX

YES

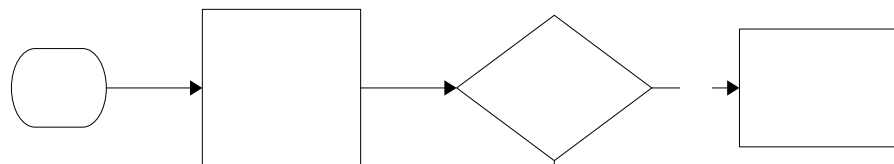

HNWOTH05 - Number of people in household

START

READ IN ALL
PERSONS IN
HOUSEHOLD -
HNWOTH05
SAME FOR ALL

INECAC05 =
10 - 12, 18 - 2

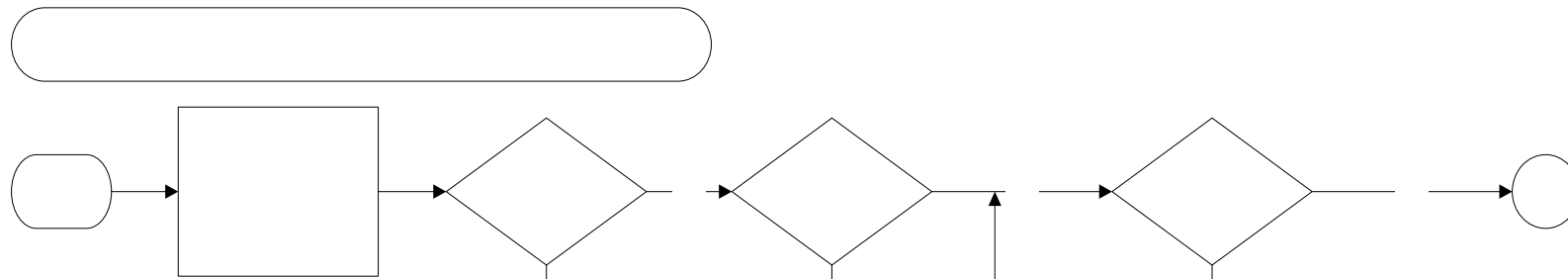

HOHID - Head of household identifier (page

START

LOOK AT EACH RECC HOUSEHOLD AND THEN ASSIGN:
1. IF HOH
2. IF NOT HOH

ONLY ADULT

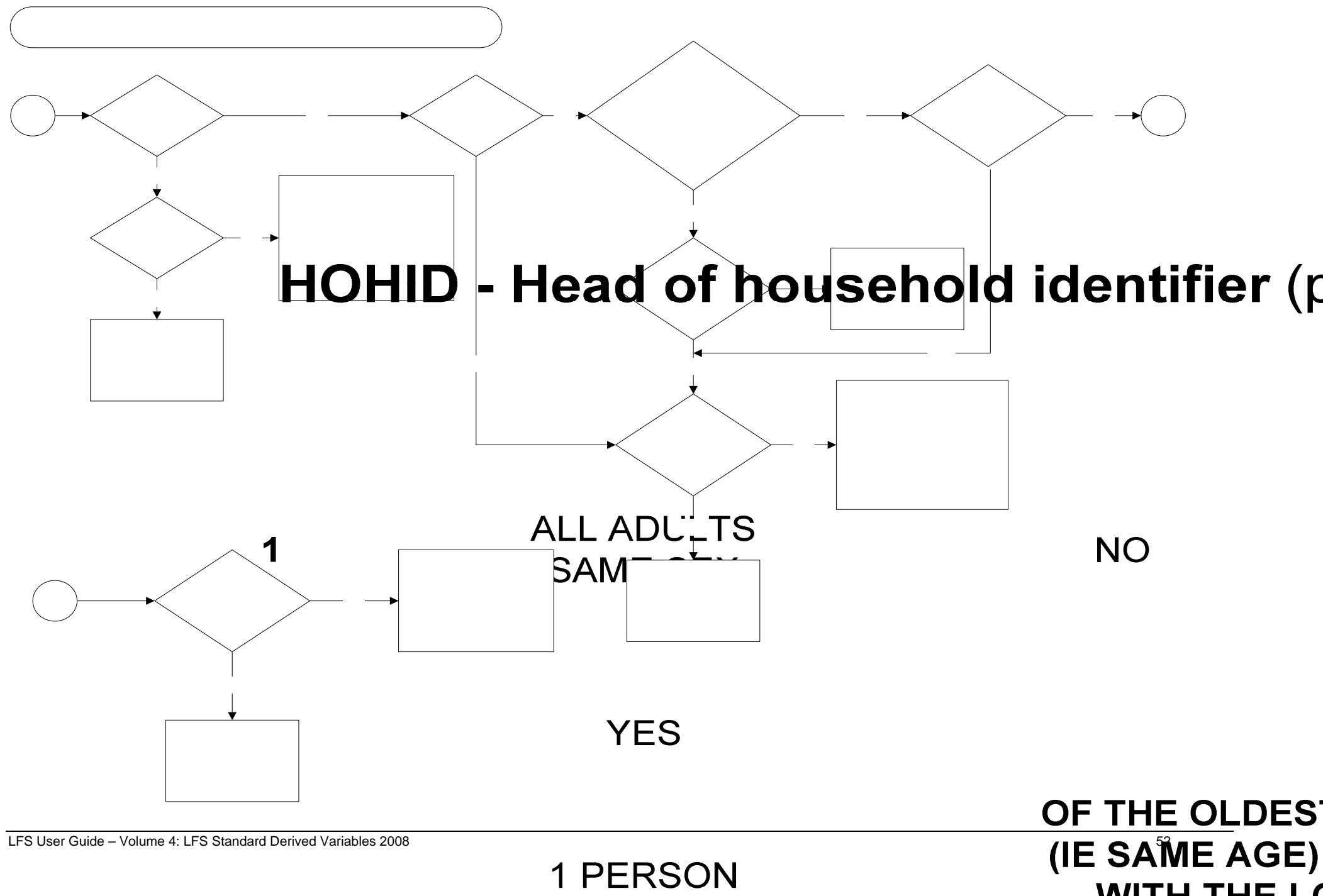

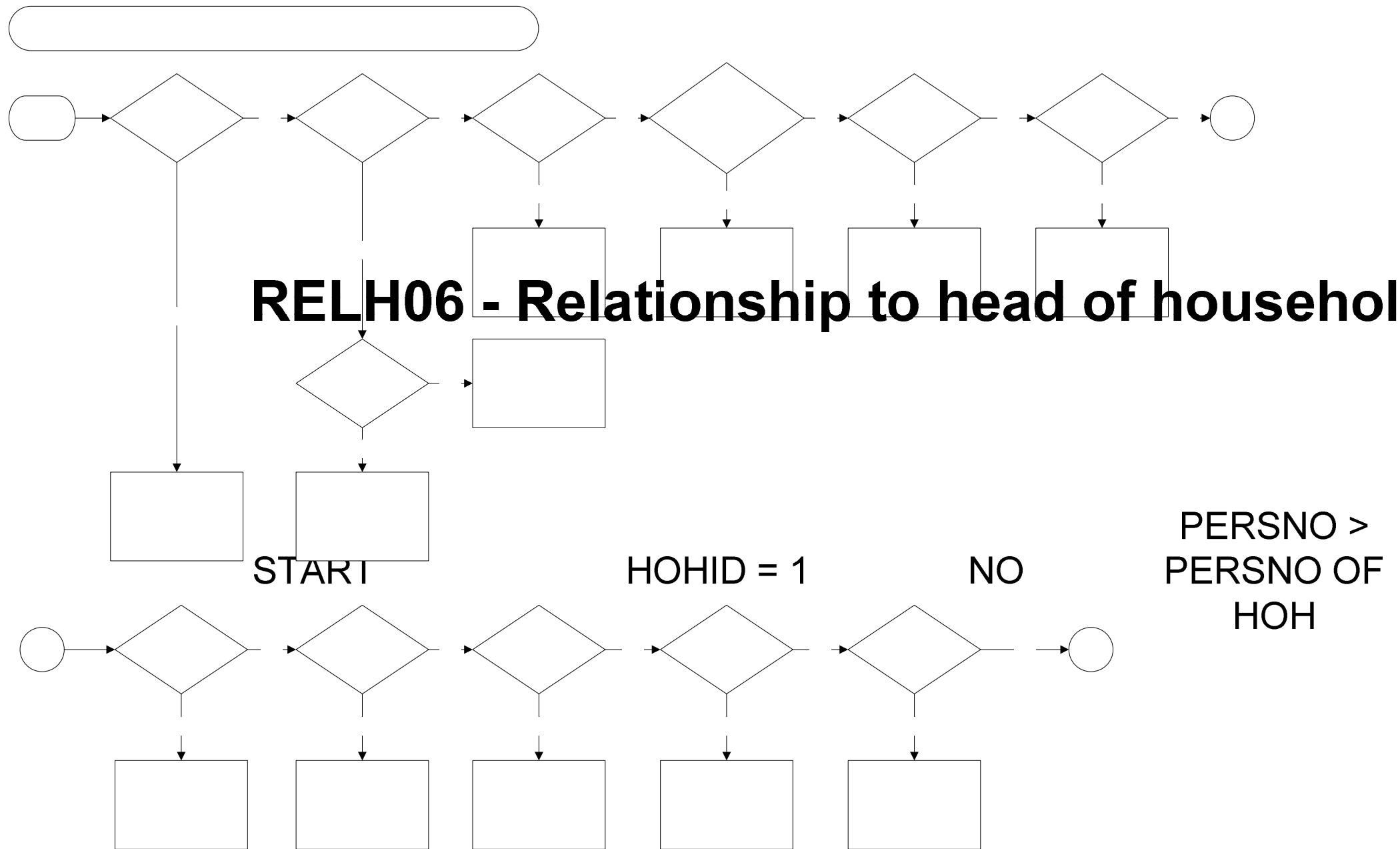

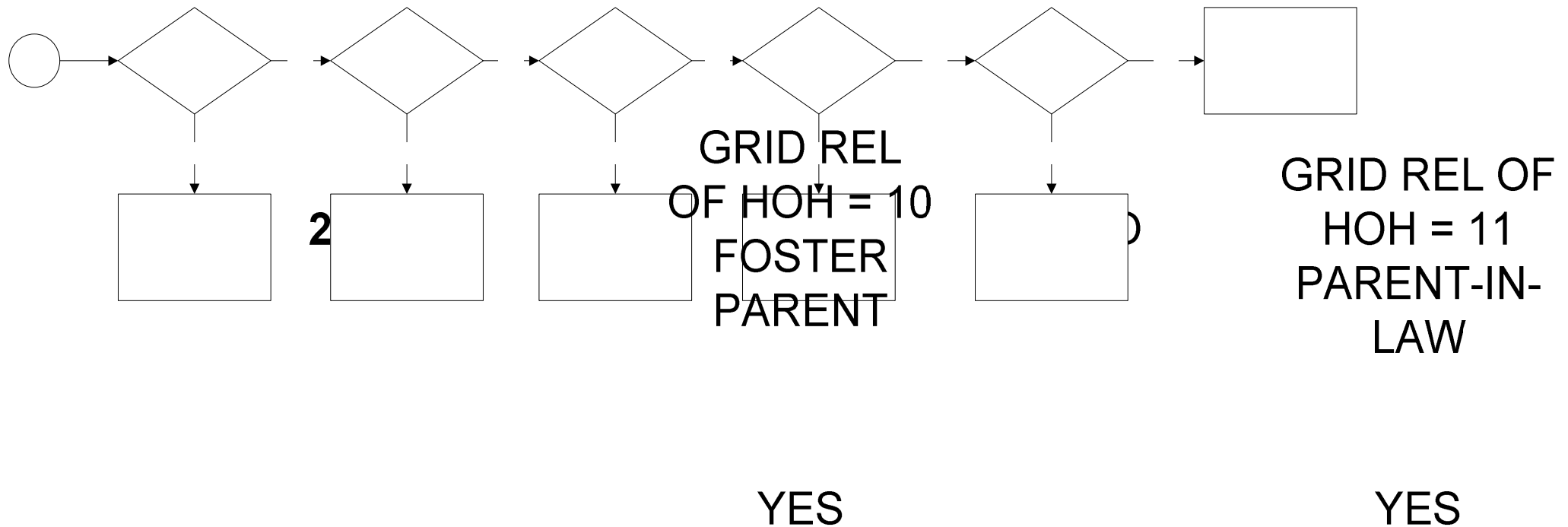
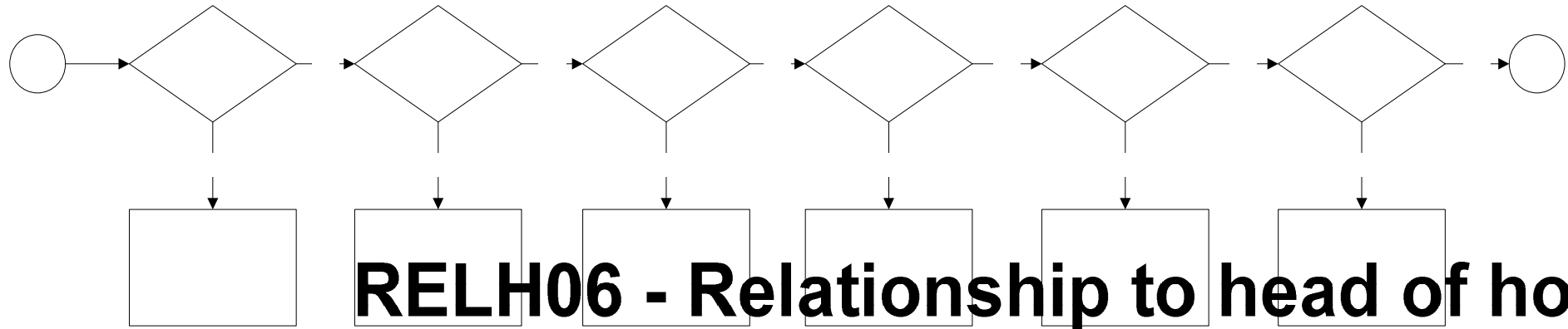
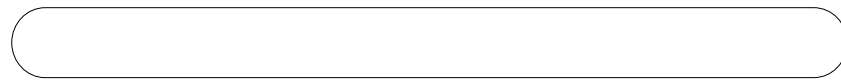

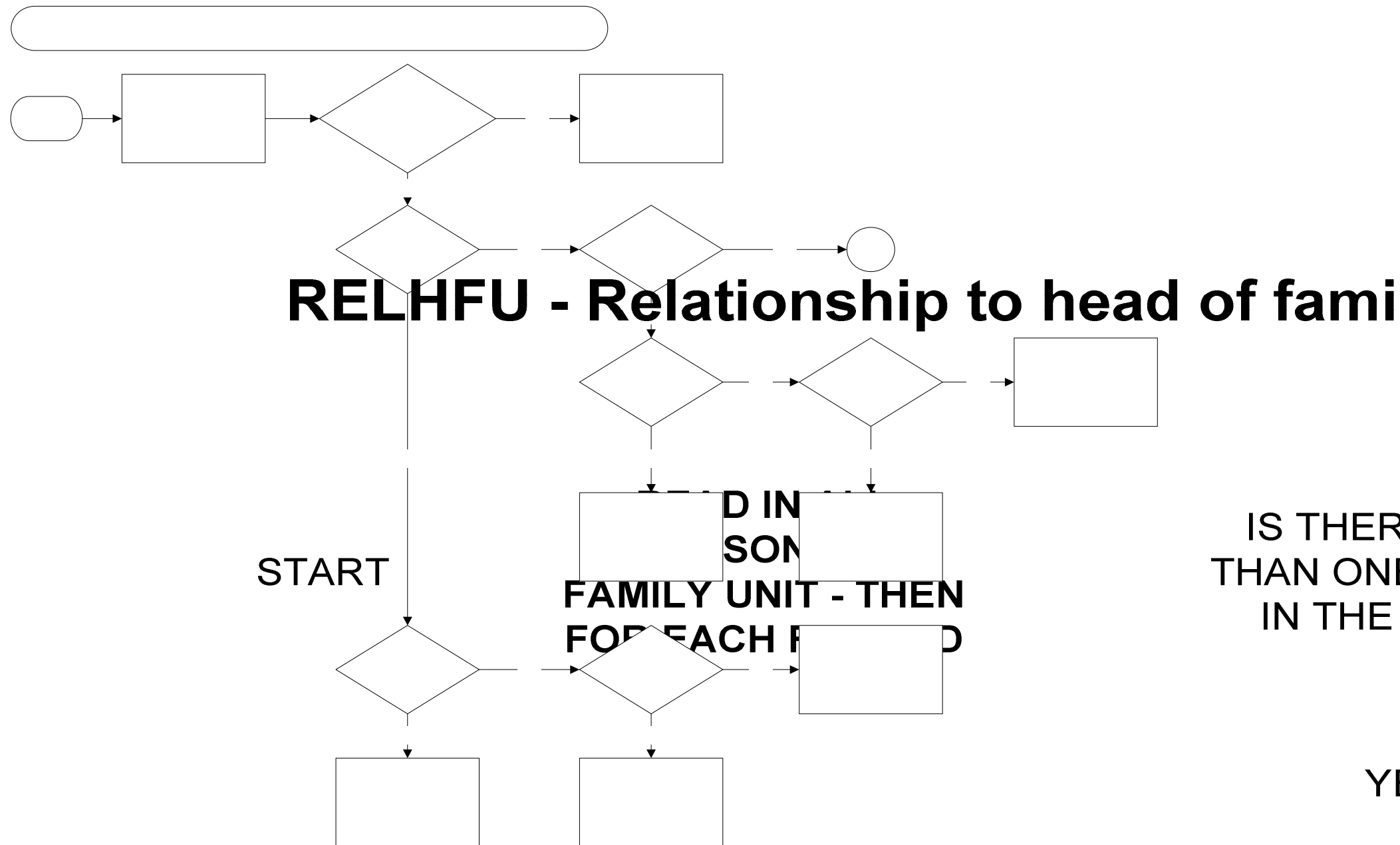

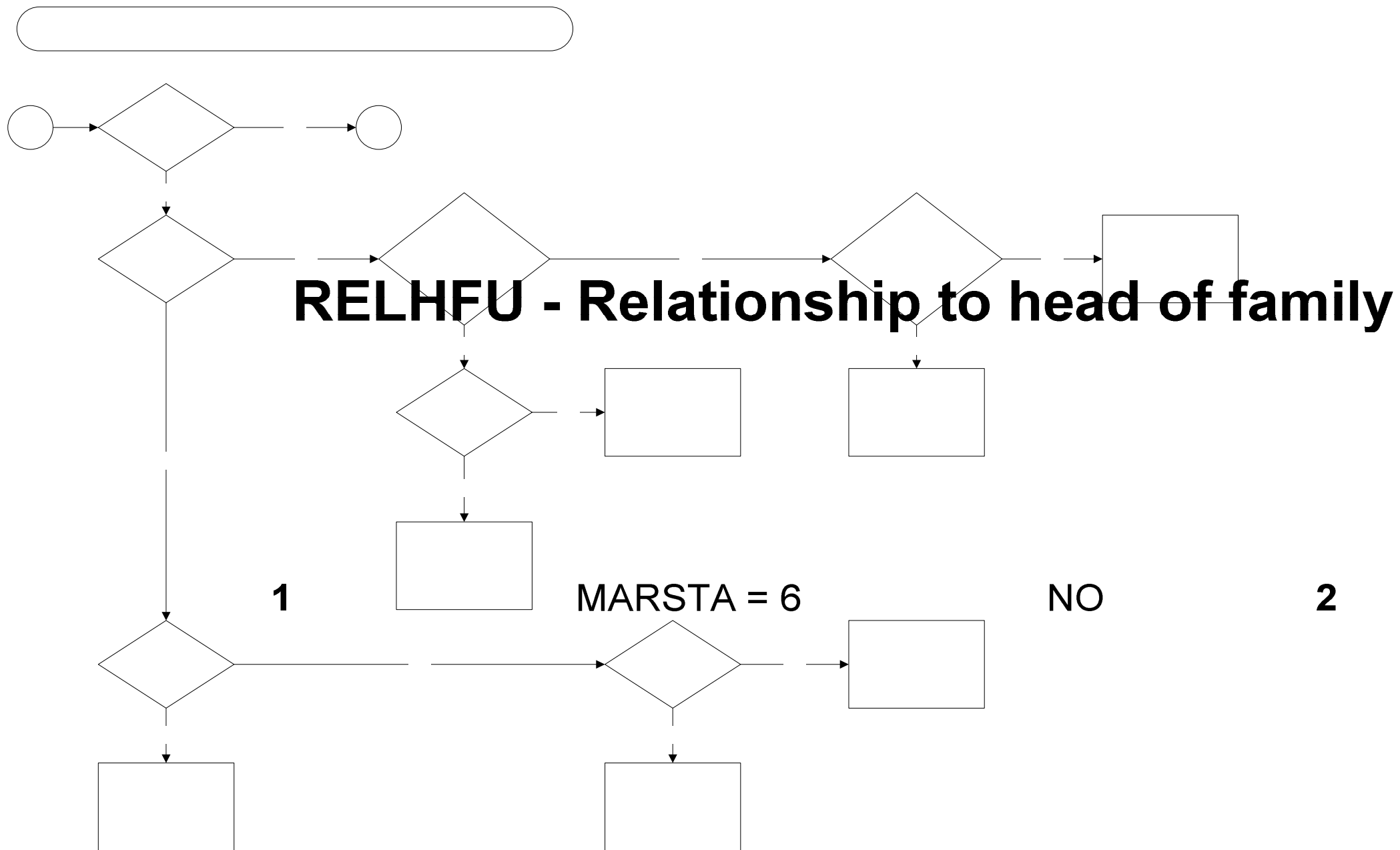

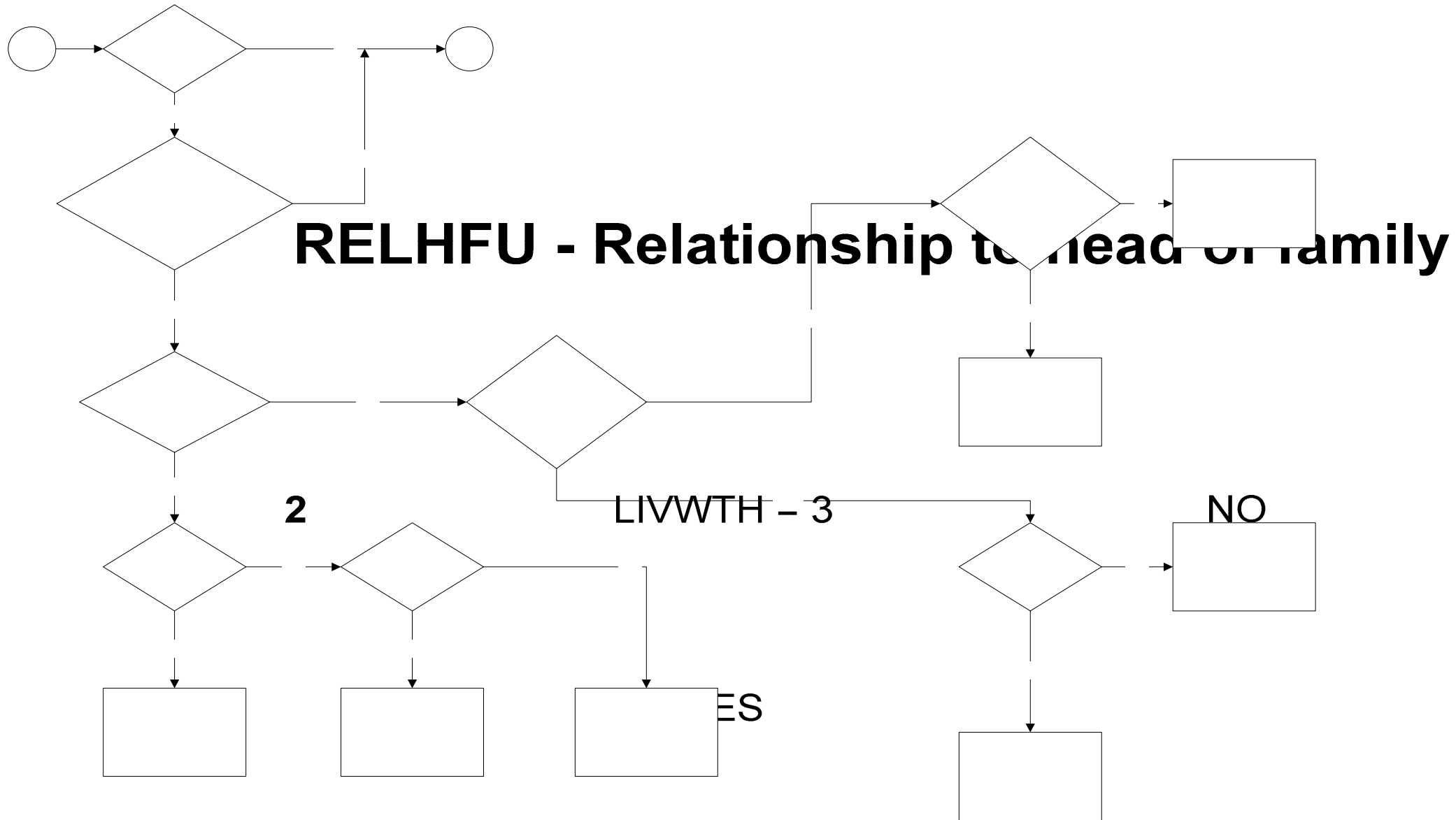

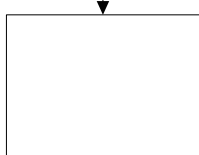
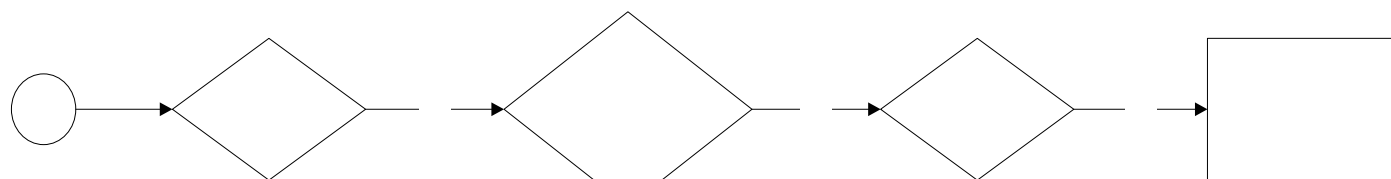

RELHFU - Relationship to head of family unit



3

MARSTA =
3,4,5,7,8,9

NO

ANY
PERSON
2,3,4,5
FAM

YES

RELHRP6 - Relationship to Household Reference Person (page 1 of 2)

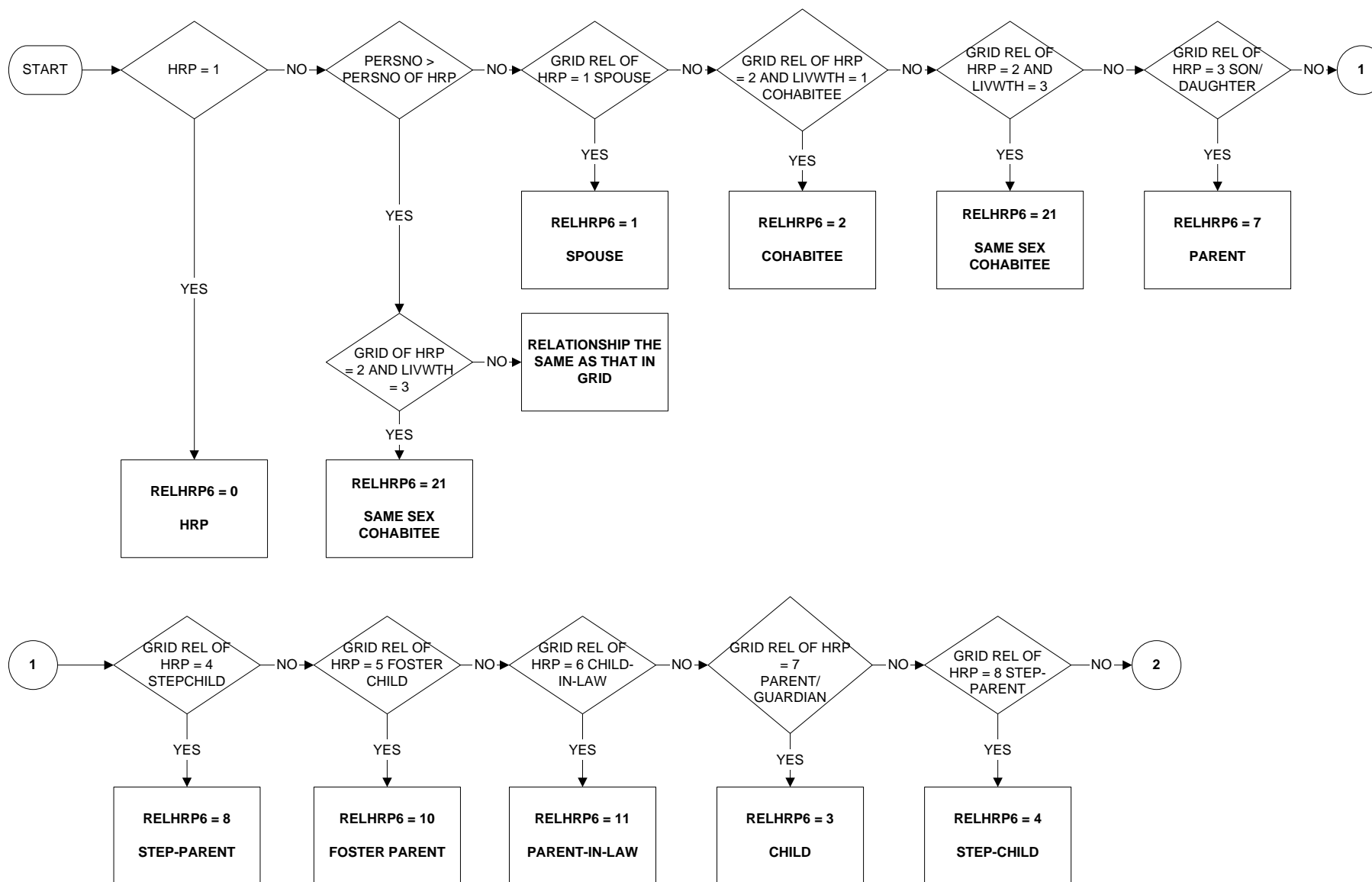

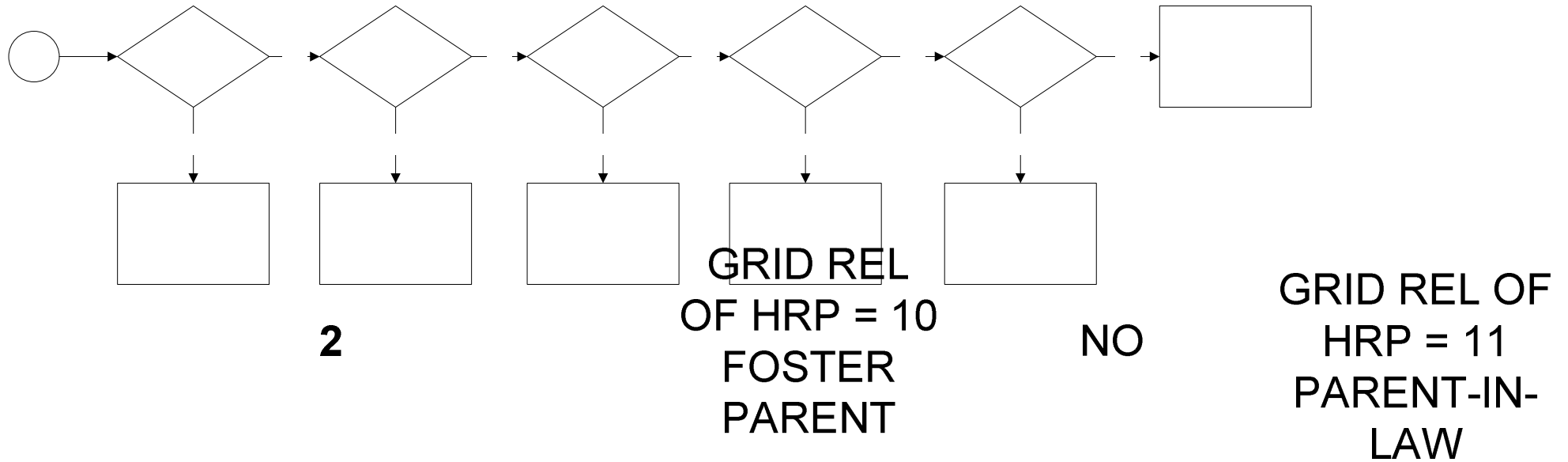
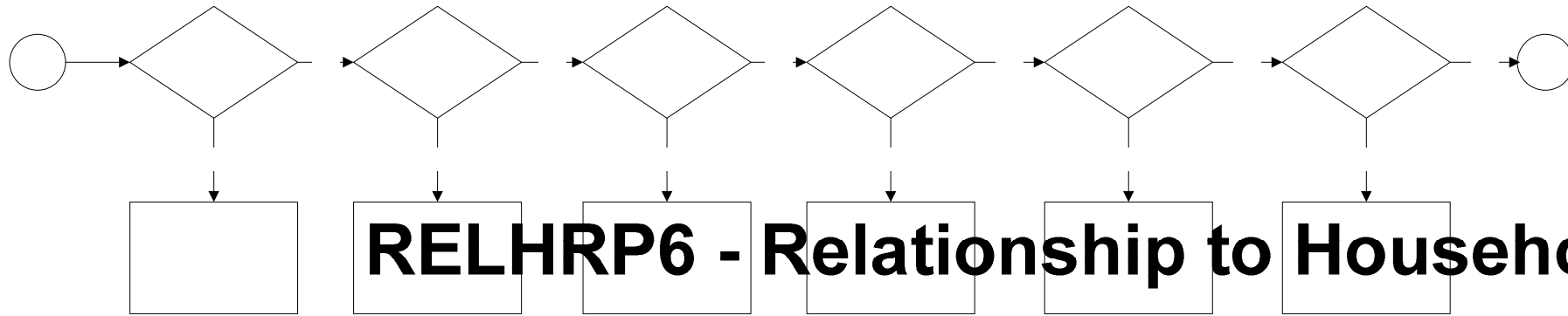

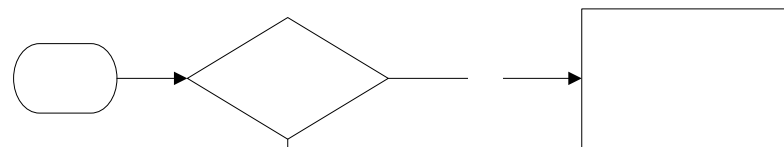

SMSXFU - Family unit redefined to include



MARSTA = 6 or
LIVWTH = 3

NO

SI

YES

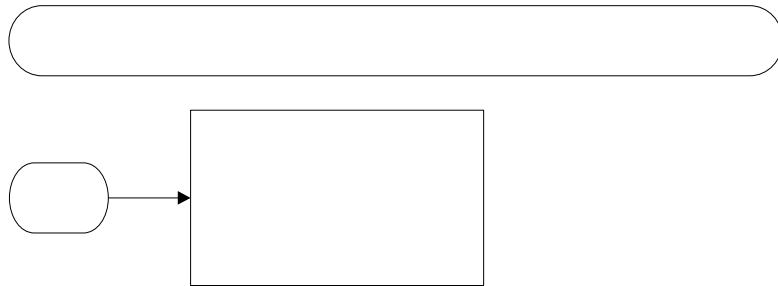

TOTFU - Total number of family units in the

START

**LOOK AT ALL CASES WITH
IOUTCOME = 1-4, 6 OR 7
AND TOTAL THE NUMBER
OF FAMILY UNITS**

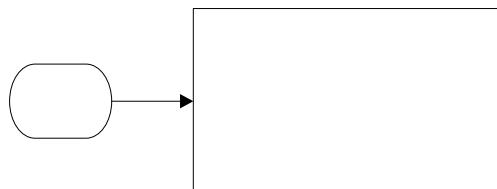

TOTNUM - Total number of (eligible) people

START

**COUNT ALL MEMBERS WITH
IOUTCOME = 1-4, 6 OR 7**

TOTXFU - Total number of extended family units in the household

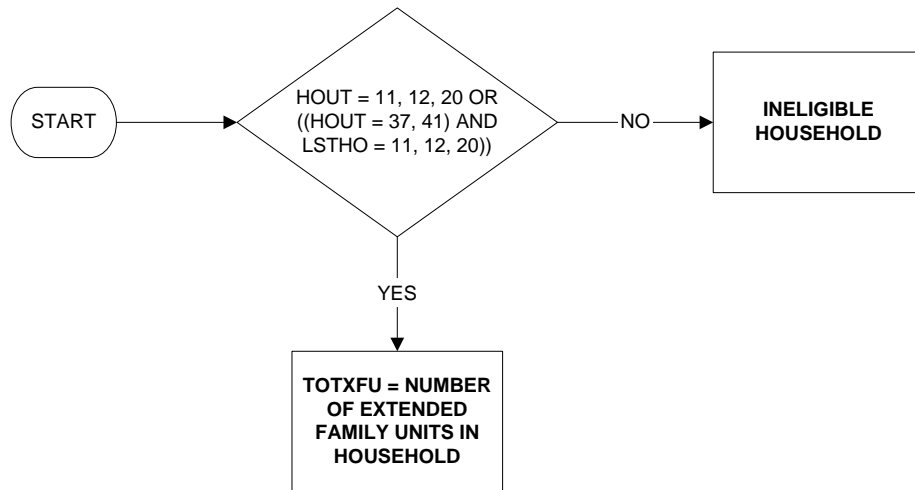

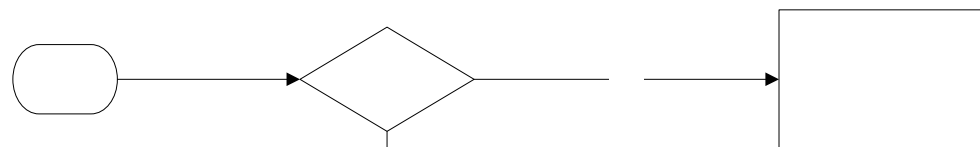

TOTXFU > 0

YES

XFMNDC - Total number of extended family units in the household with non-dependent children only

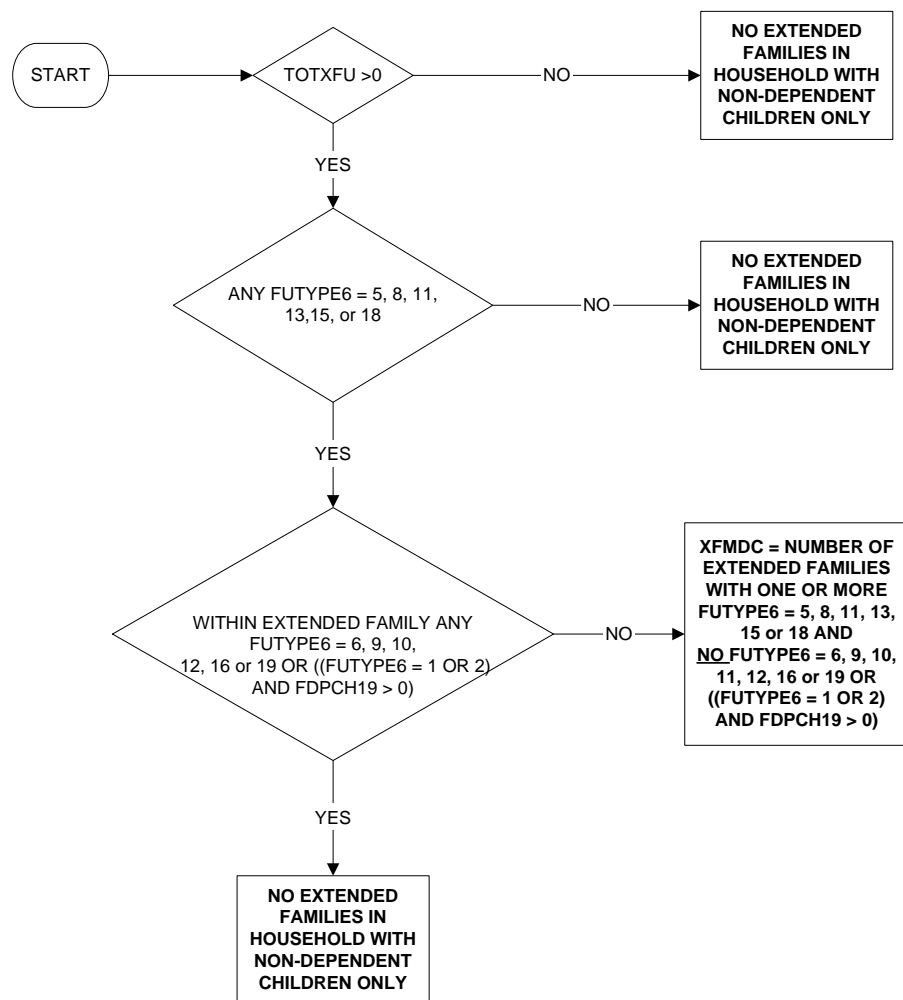

PERSON AND INCOME DERIVED VARIABLES

ADLEARN7 - Adult Learning (1 of 2)

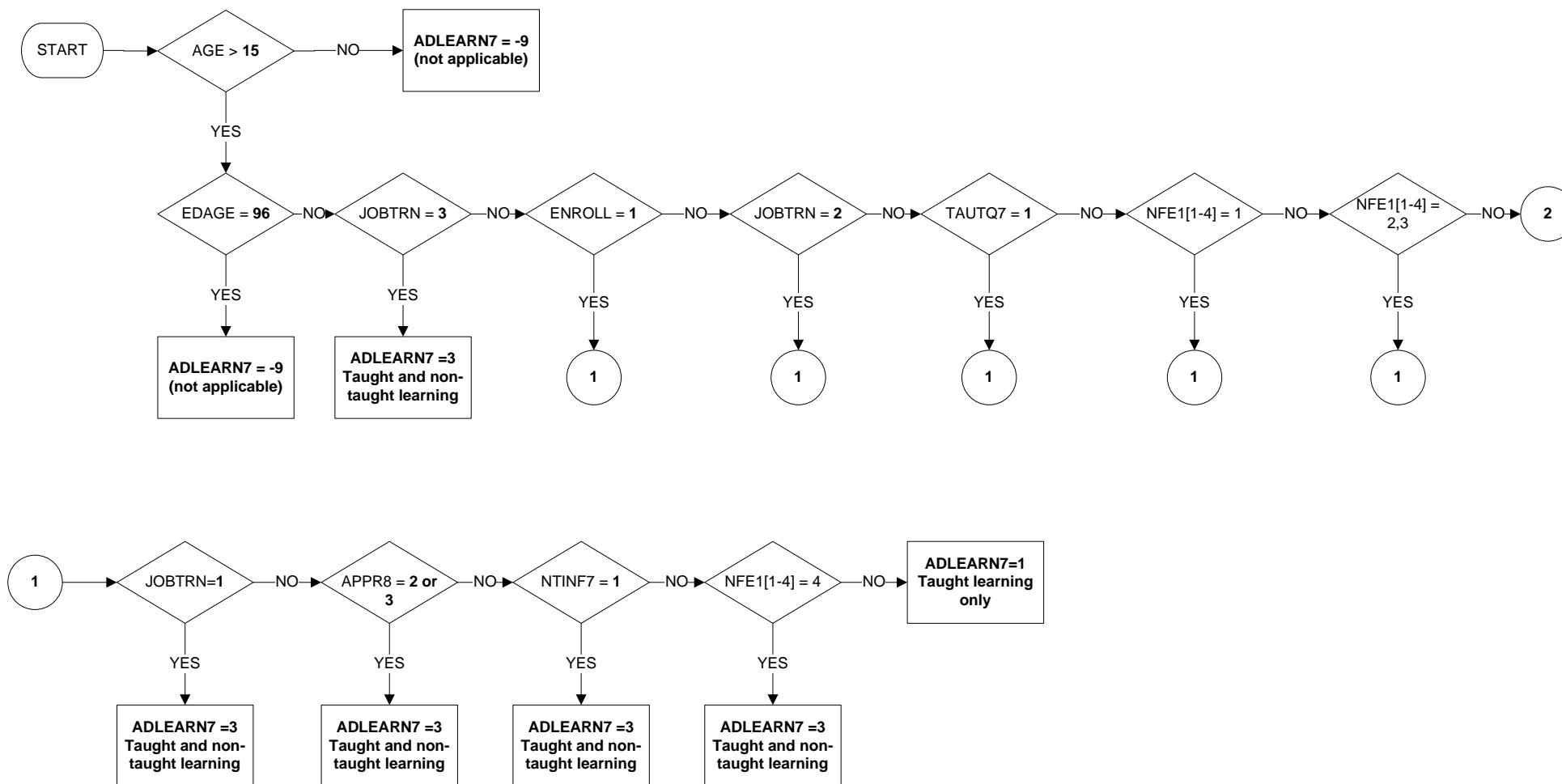

ADLEARN7 - Adult Learning (2 of 2)

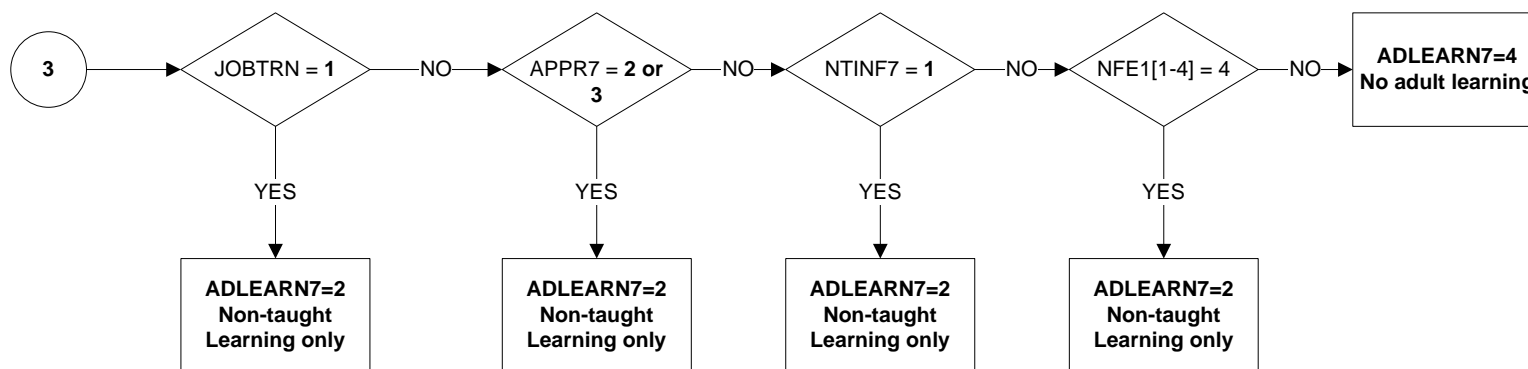
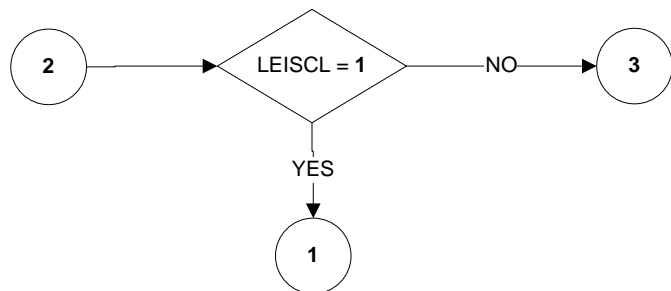

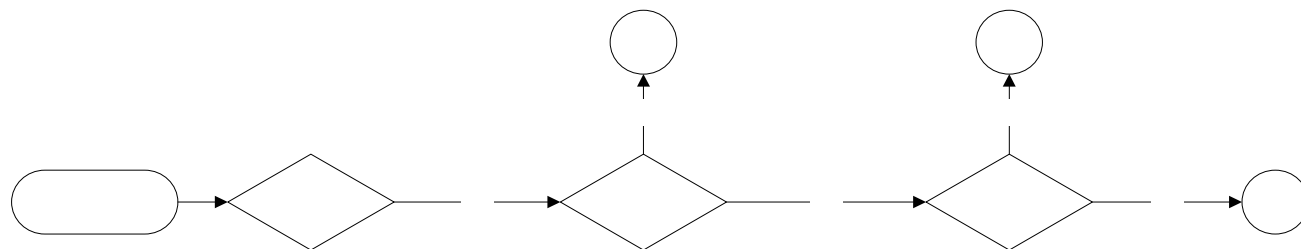

AGEDFE- Age at preceding 31st August (for

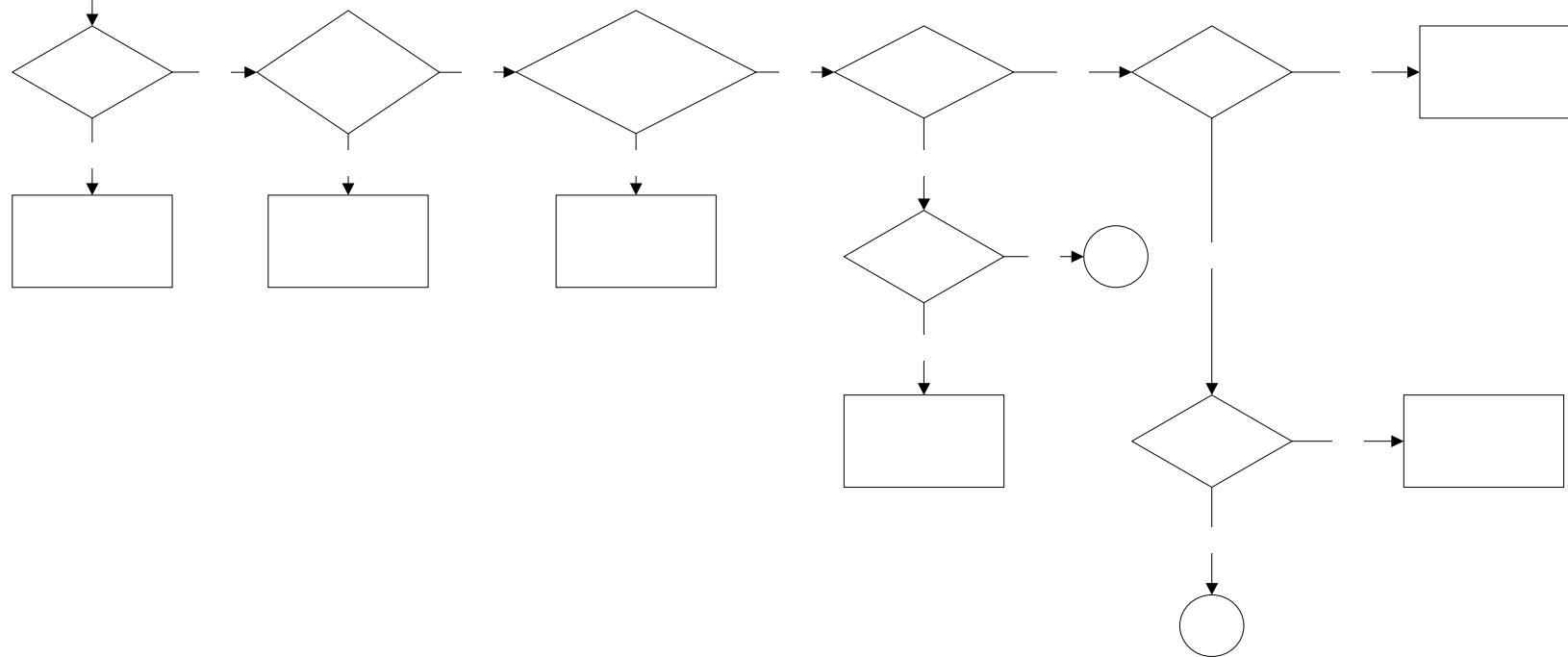

START

THISQTR = 1

NO

TH

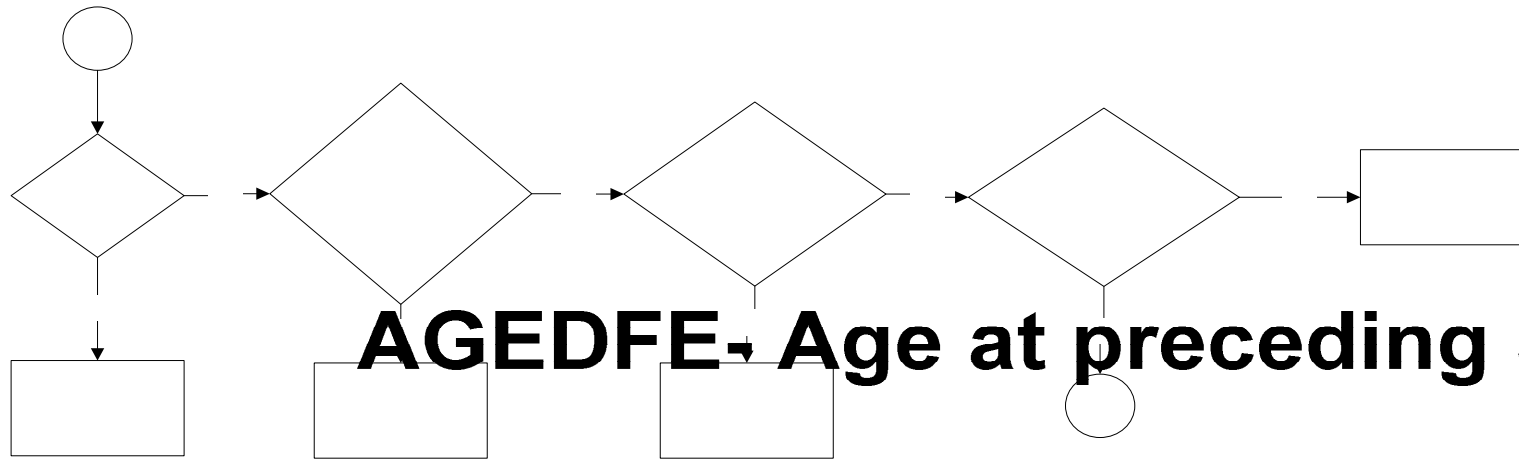

AGEDFE - Age at preceding 31st August (f

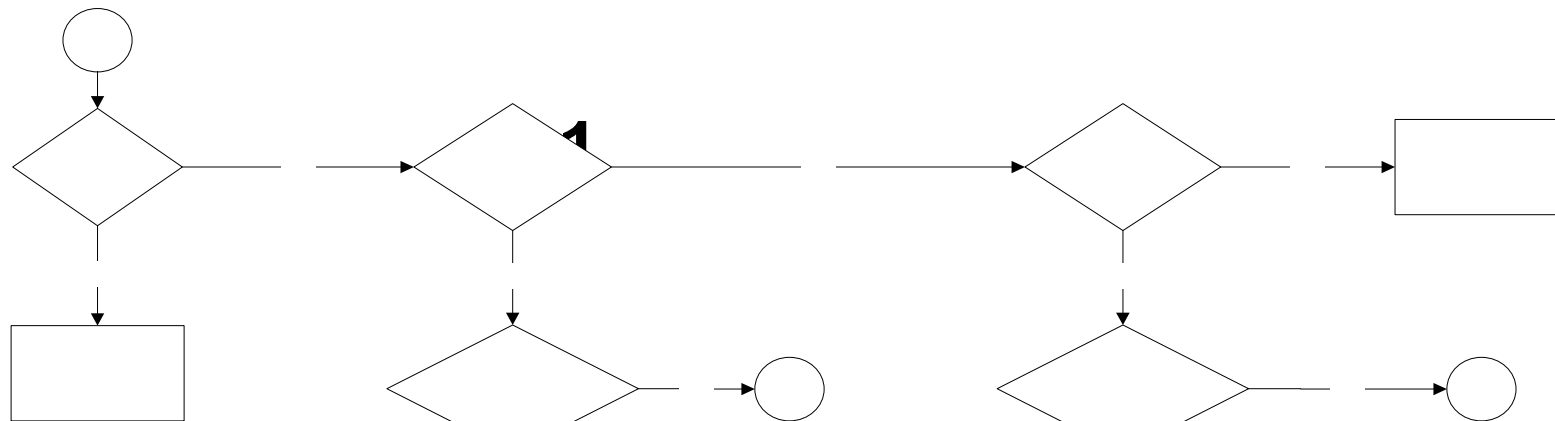

AGE = 0

NO

(DOBM >= 1 and
DOBM <= 2) or (DOBM
>= 9 and DOBM <= 12)

NO

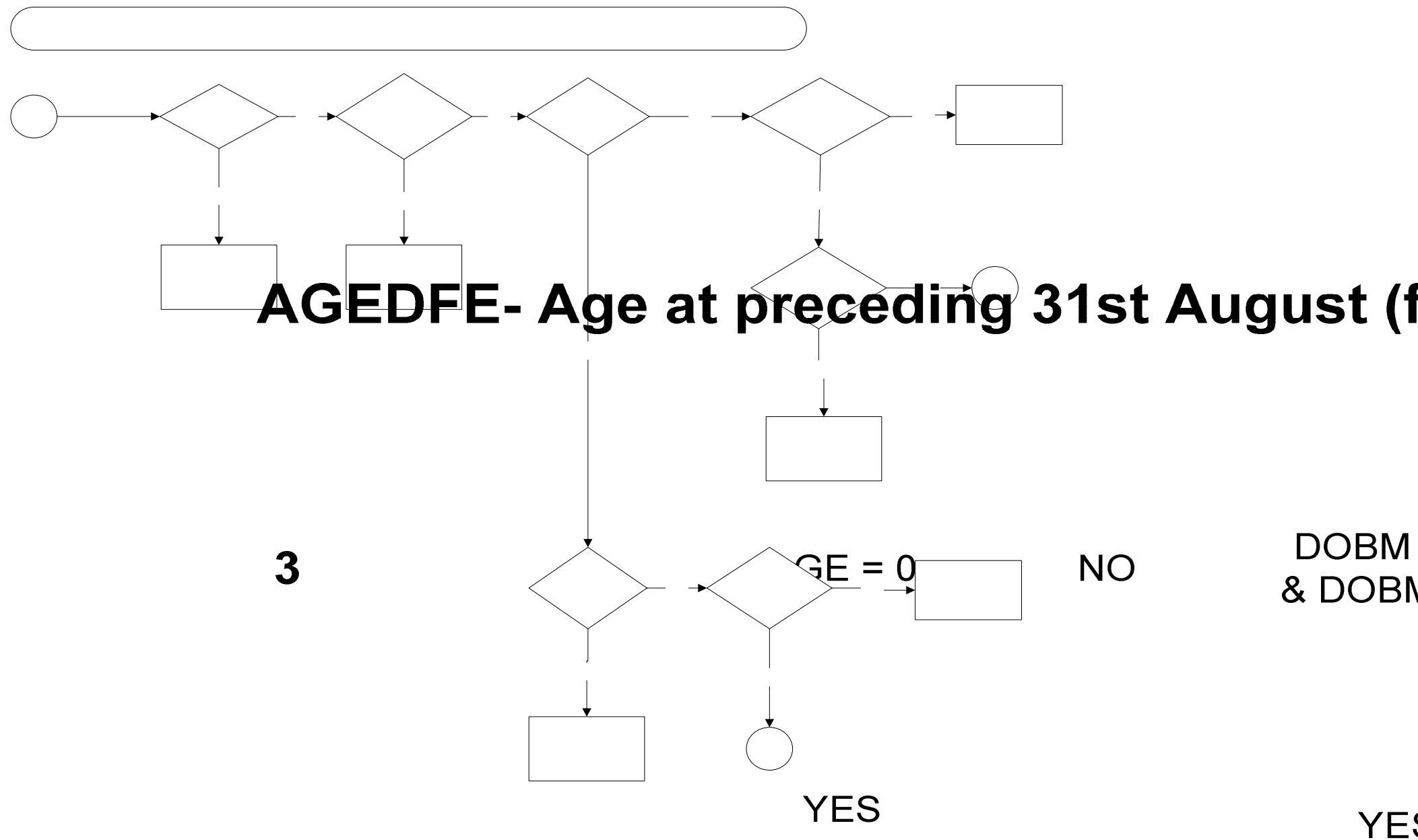

AGEDFE- Age at preceding 31st August (for December 2005 Onwards) (page 4 of 4)

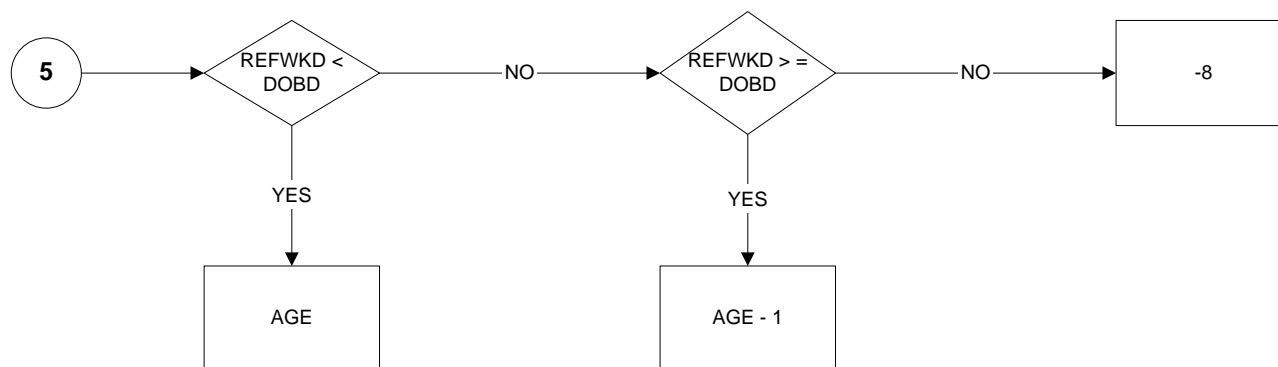
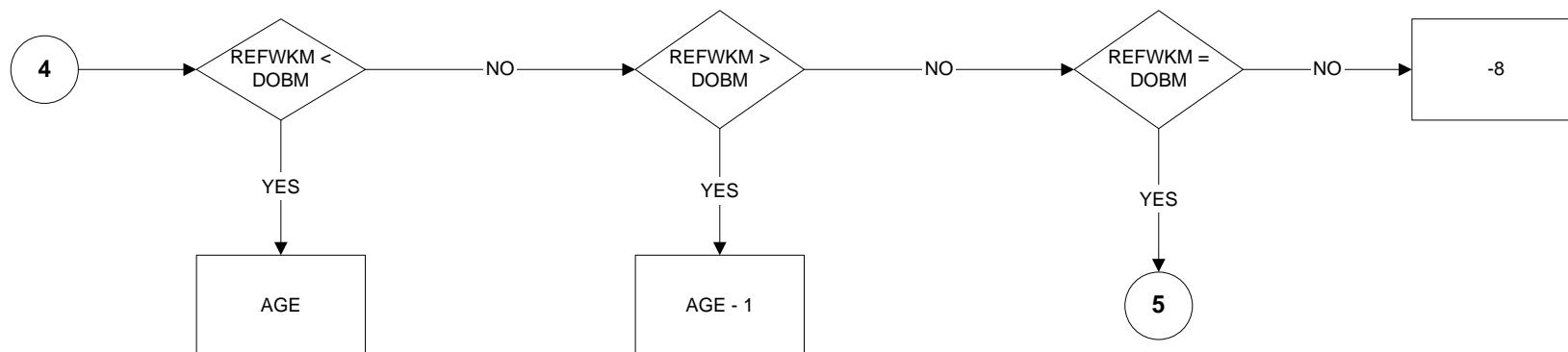

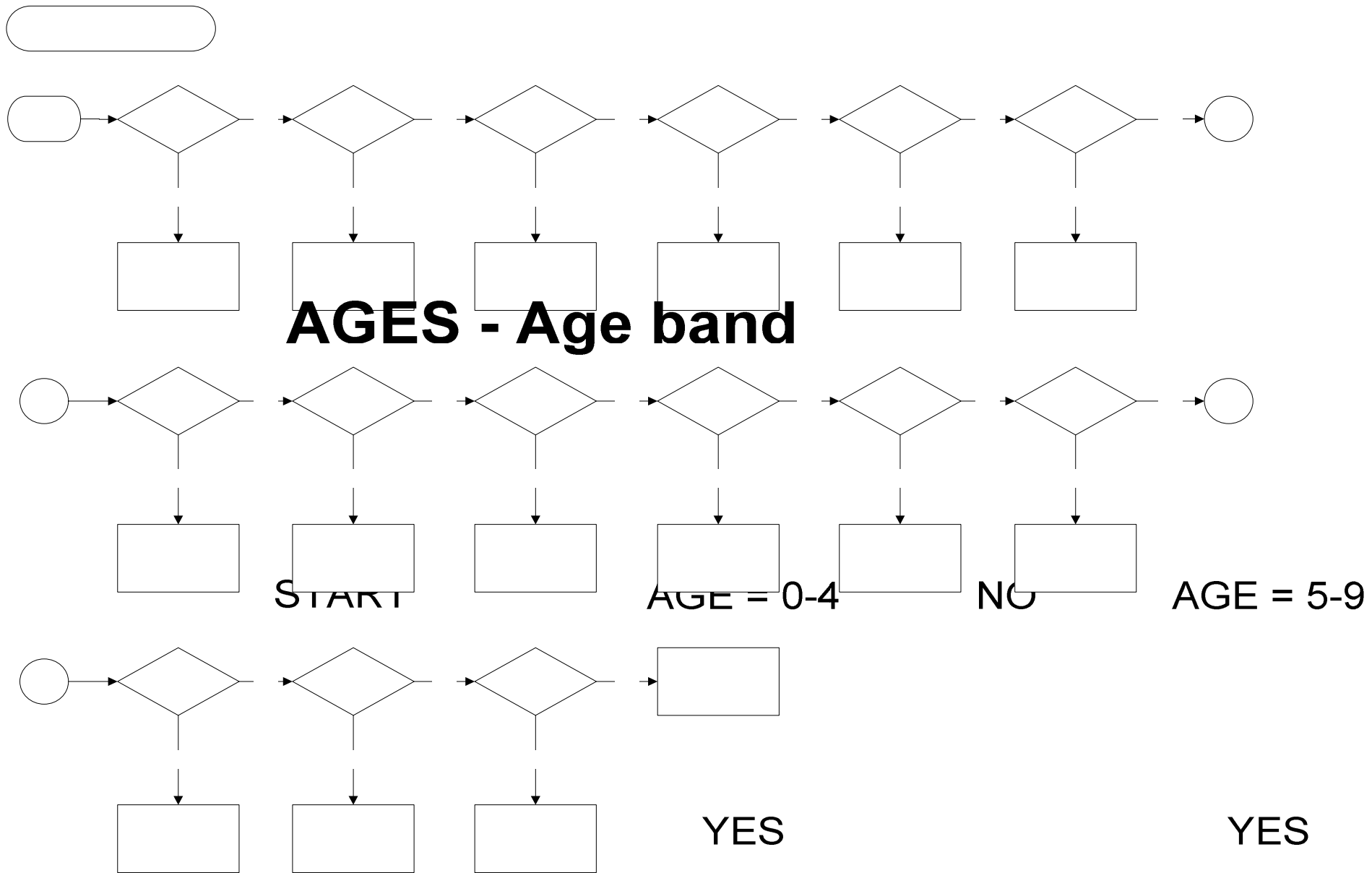

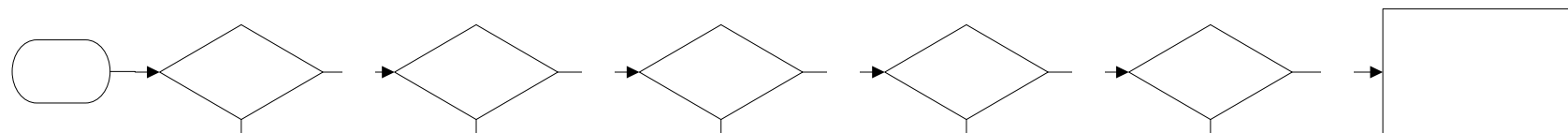

BACTHR - Basic actual hours in main job

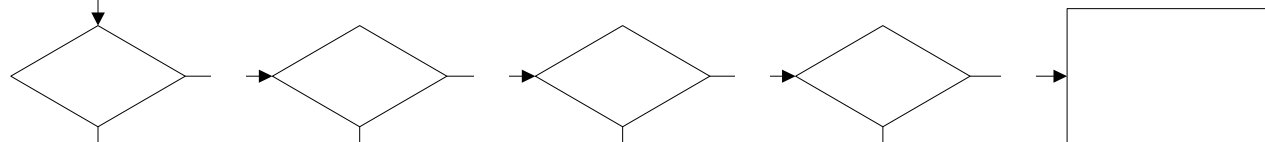

START

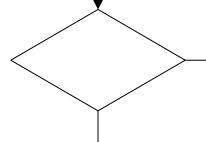

AGE = 0-15 NO

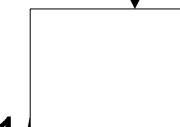
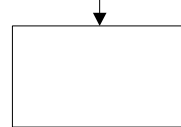
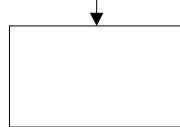

YES

TOTAC1 = -9
(DNA)

BUSHR - Basic usual hours in main job

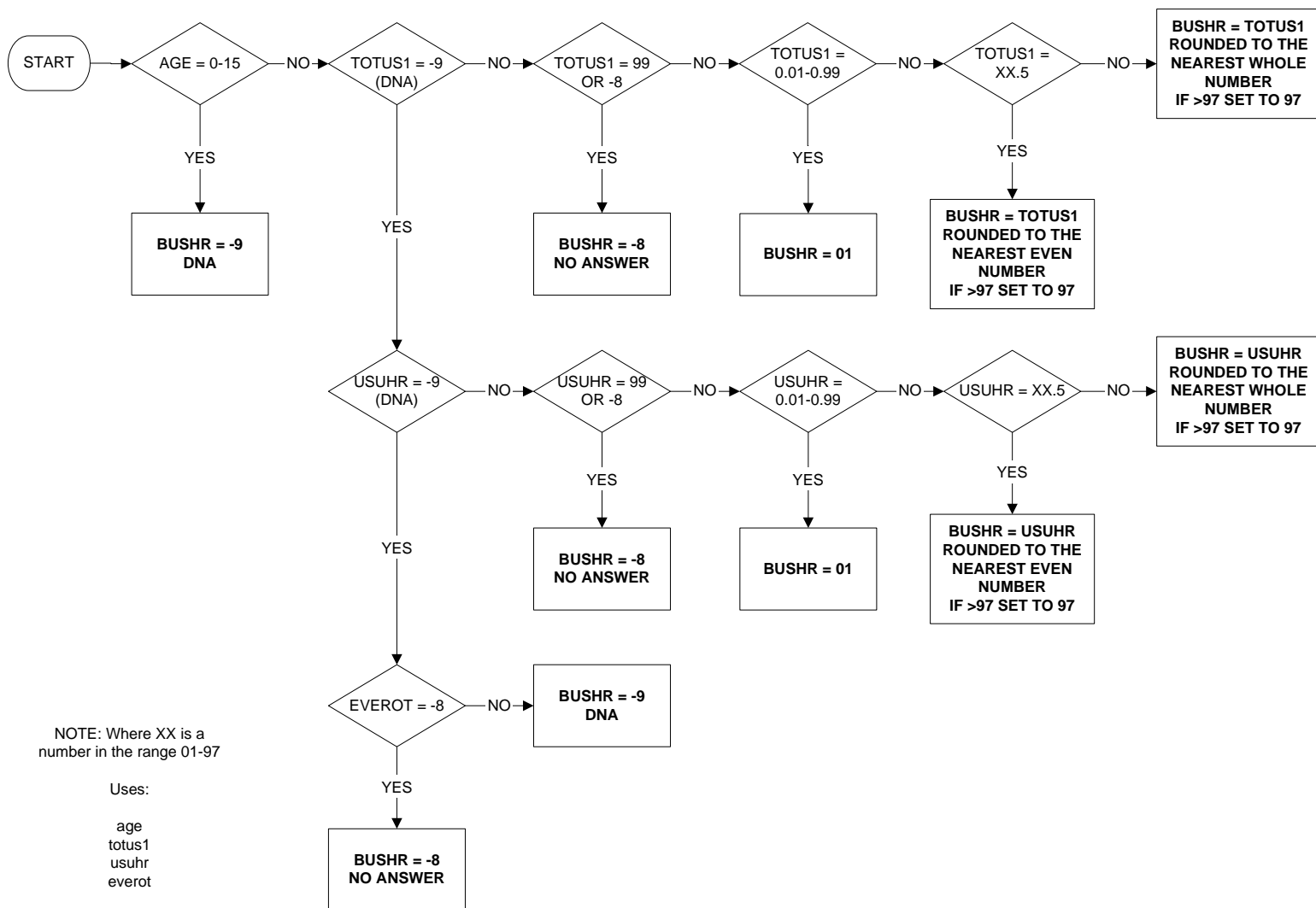

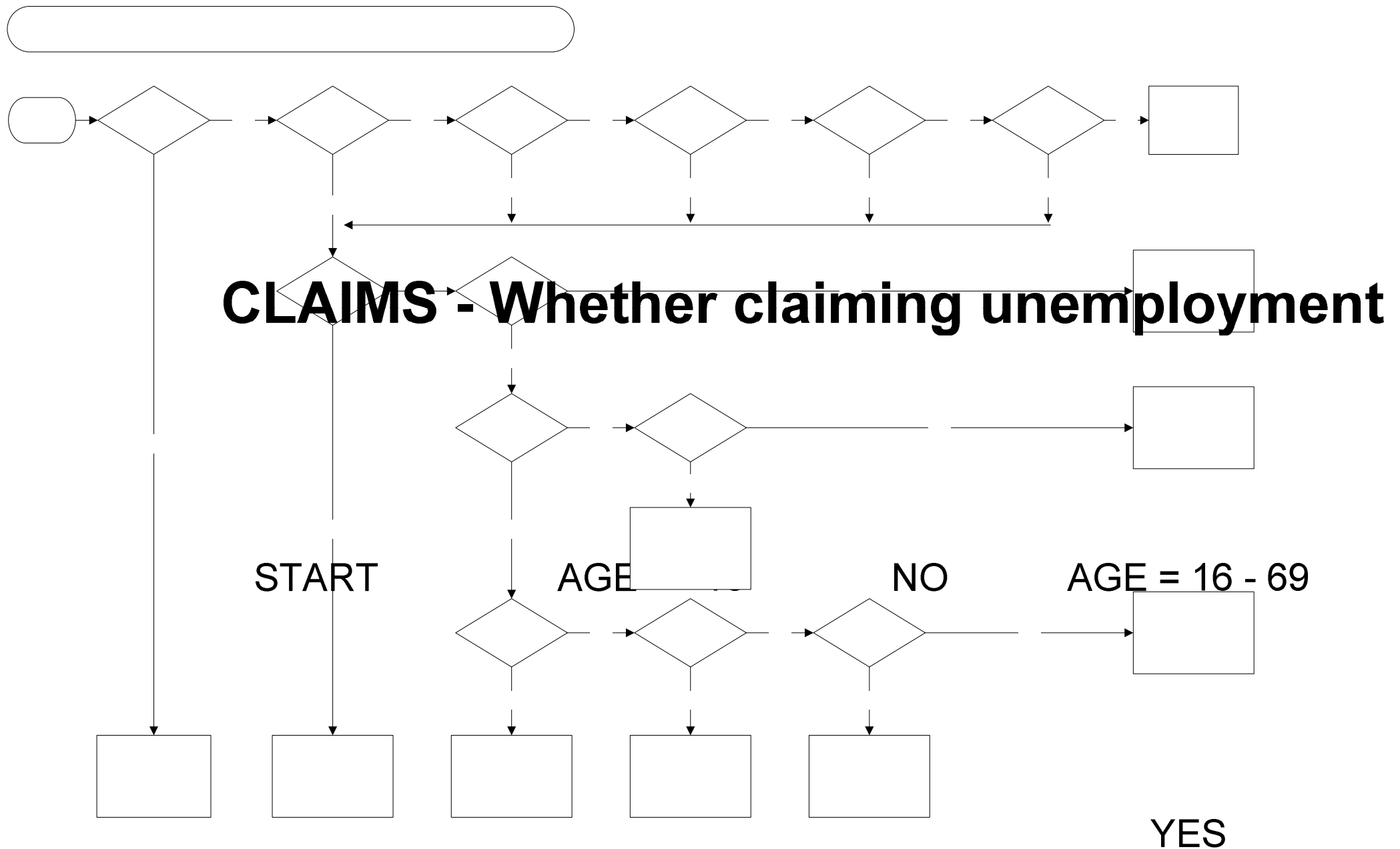

CRYOX - Country of birth (page 1 of 6)

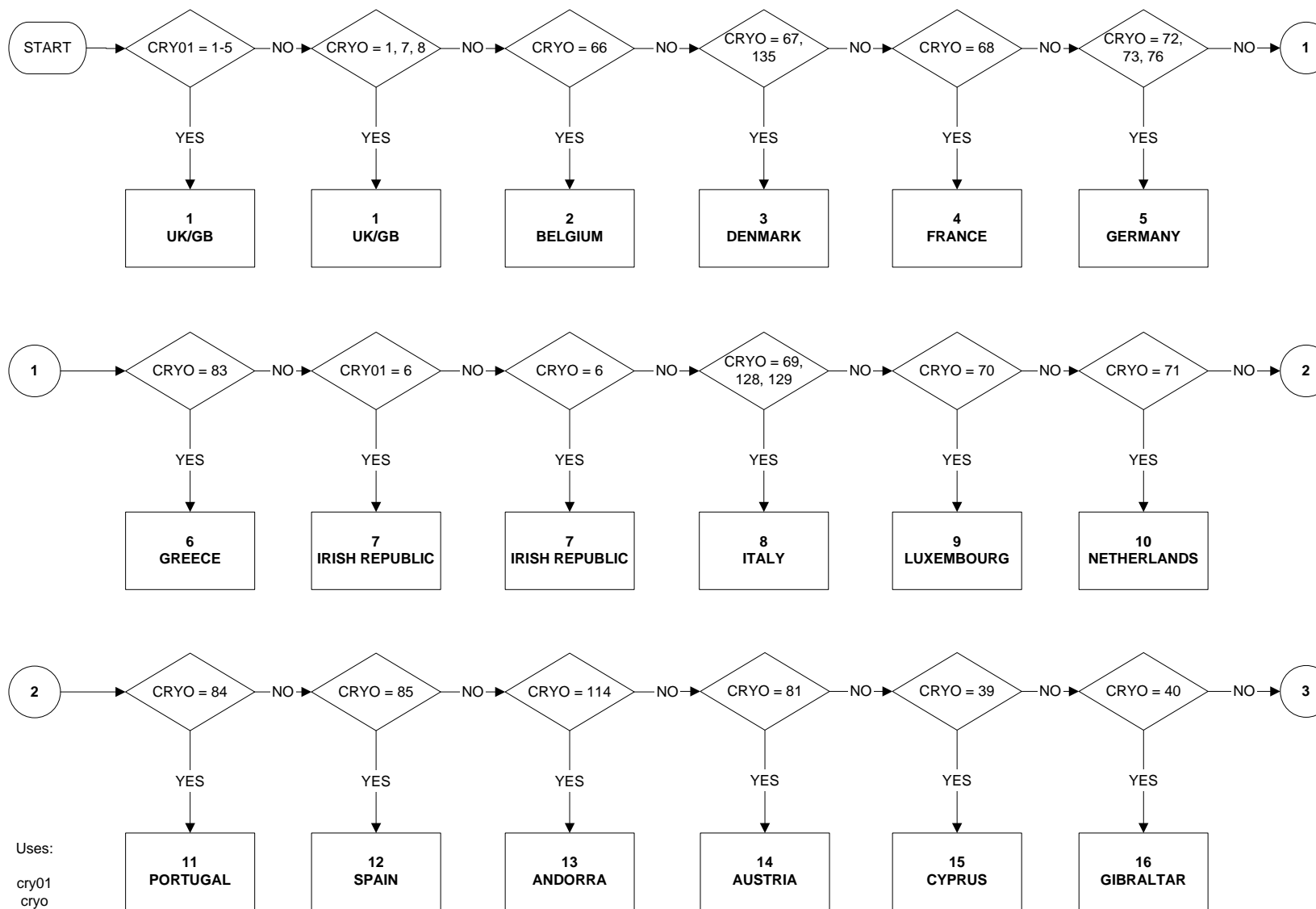

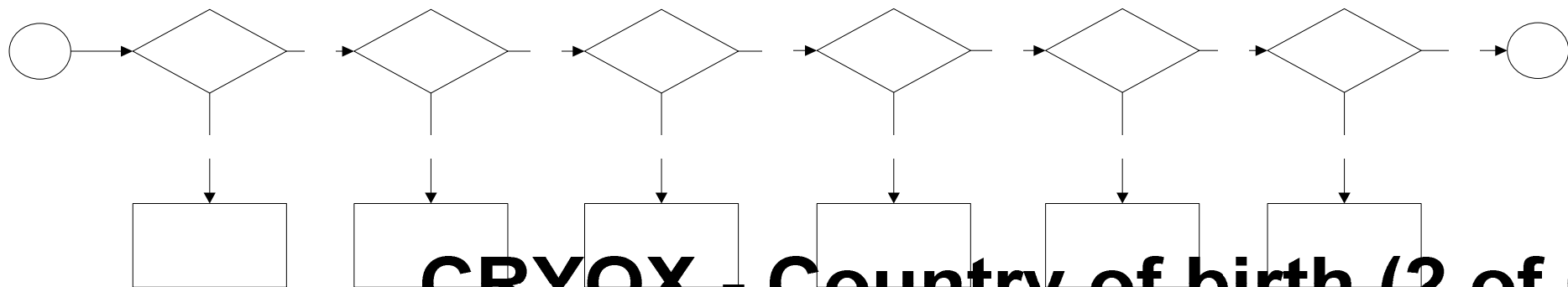

CRYOX - Country of birth (2 of 6)

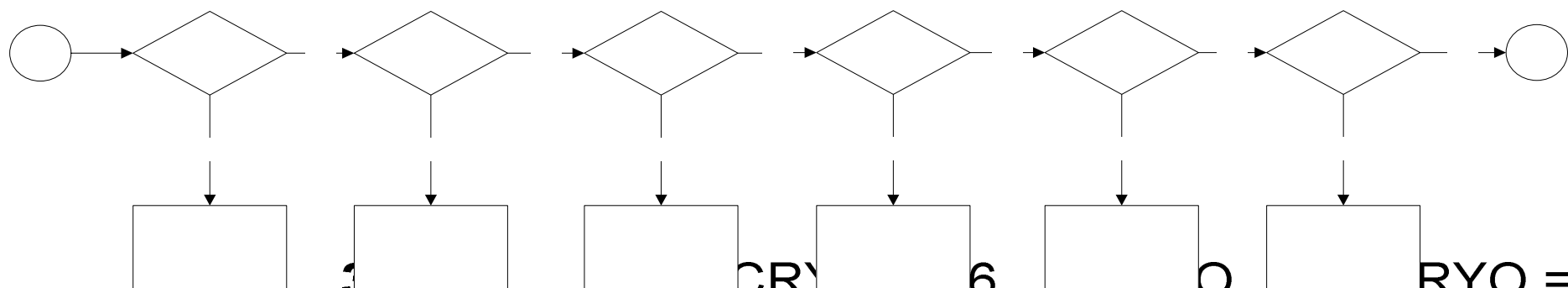

CRYO = 6 CRYO = 0 CRYO = 113

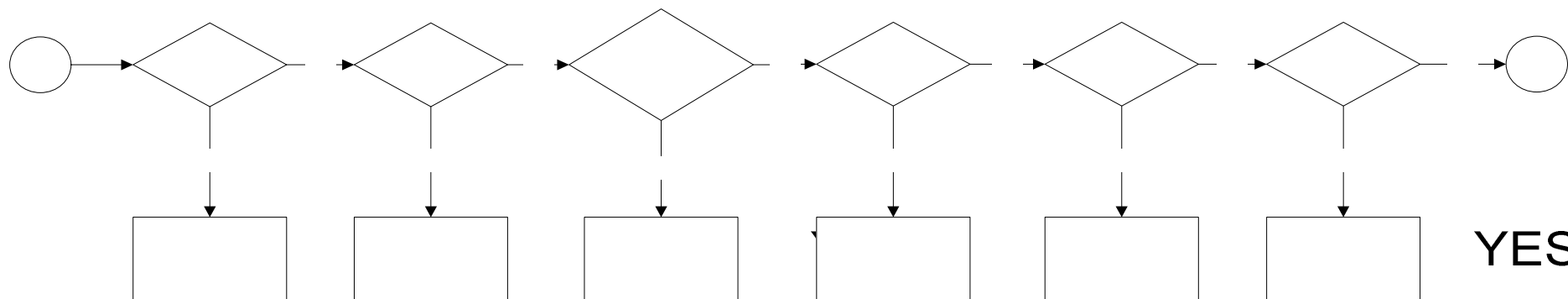

YES

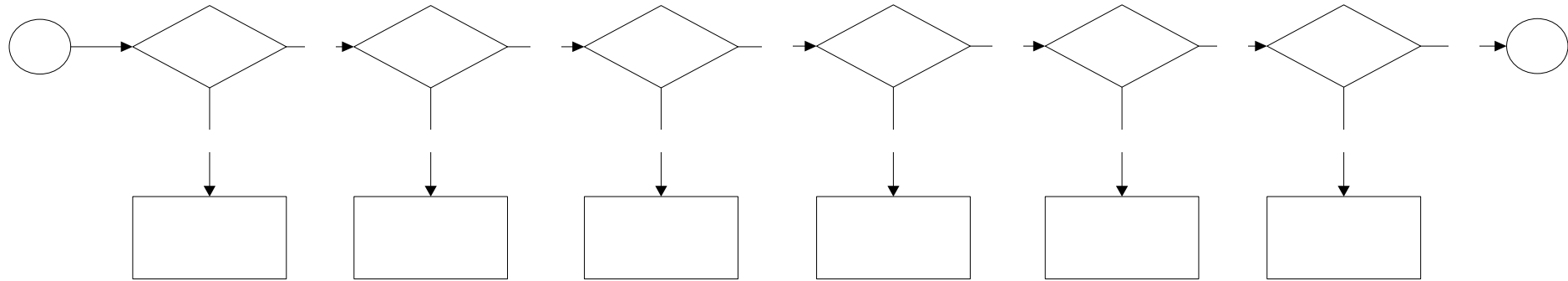

CRYOX - Country of birth (page 3 of 6)

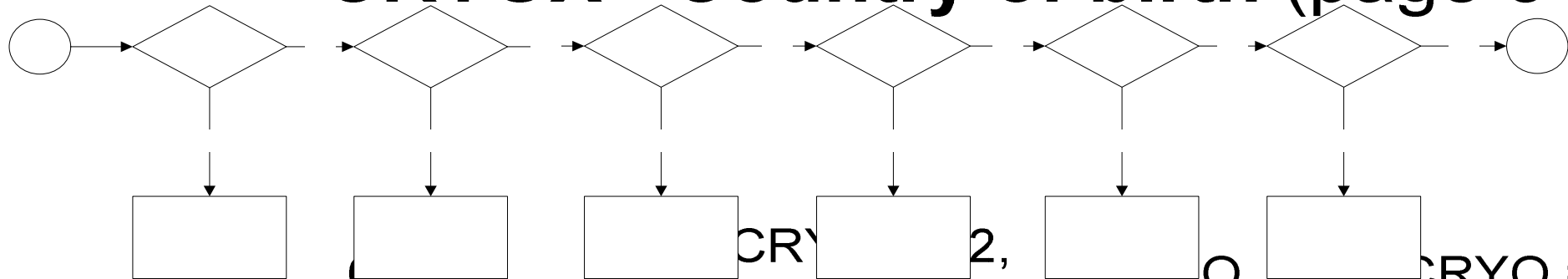

CRYO = 134, NO CRYO = 53

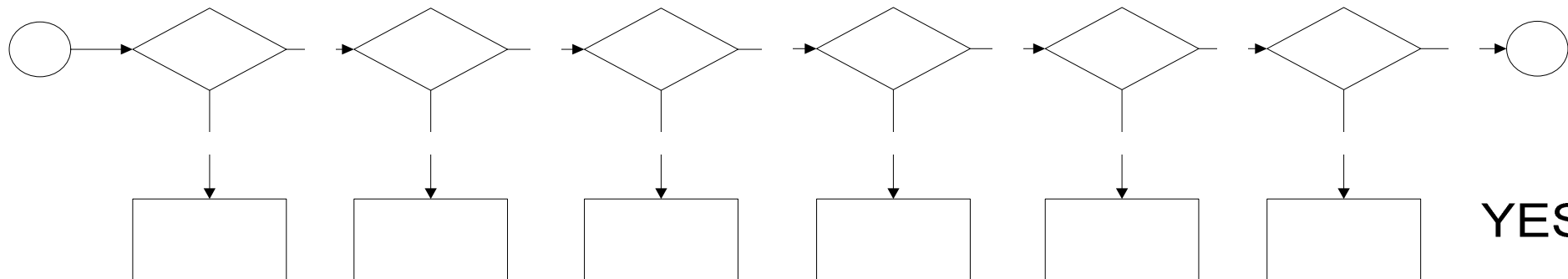

YES

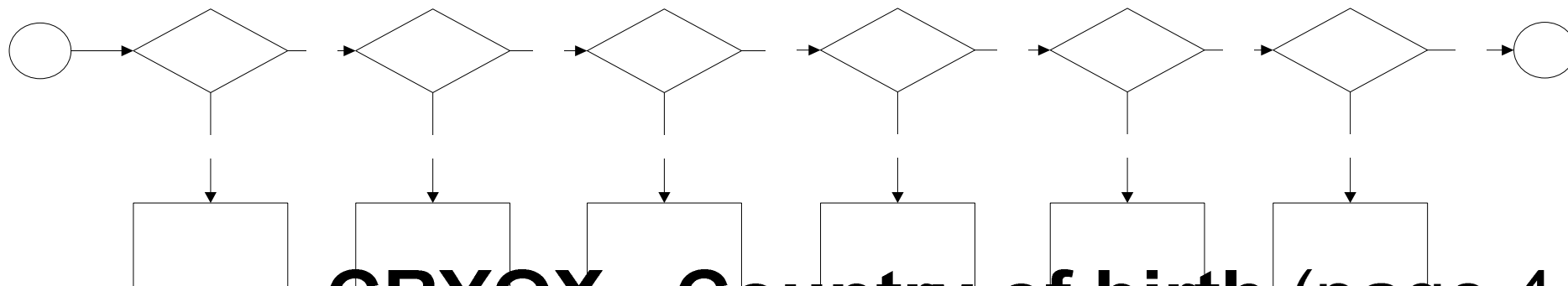

CRYOX - Country of birth (page 4 of 6)

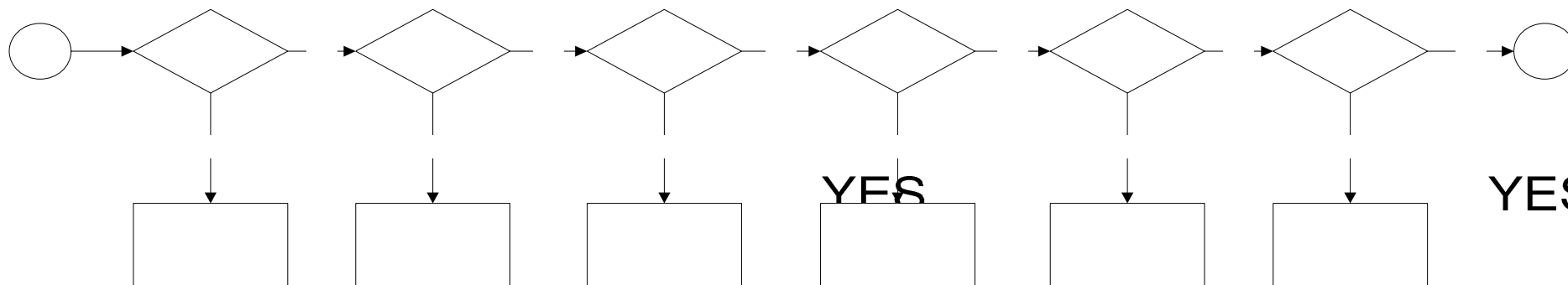
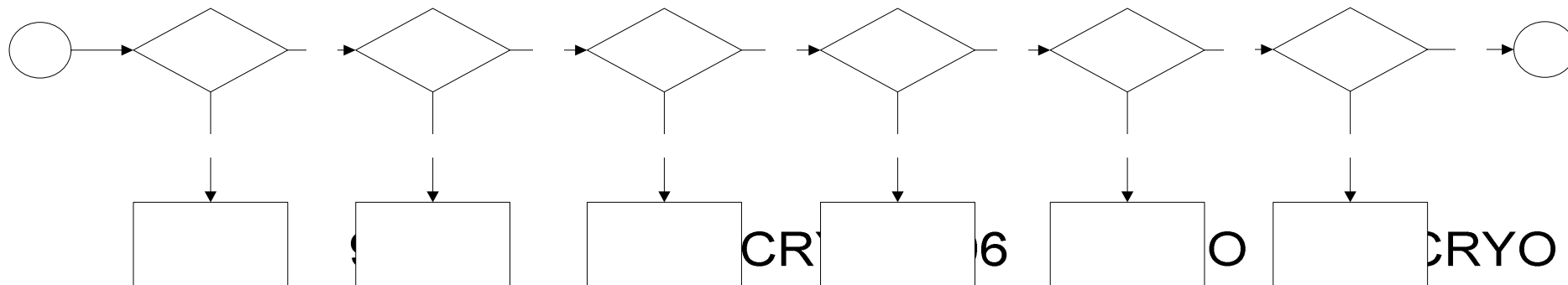

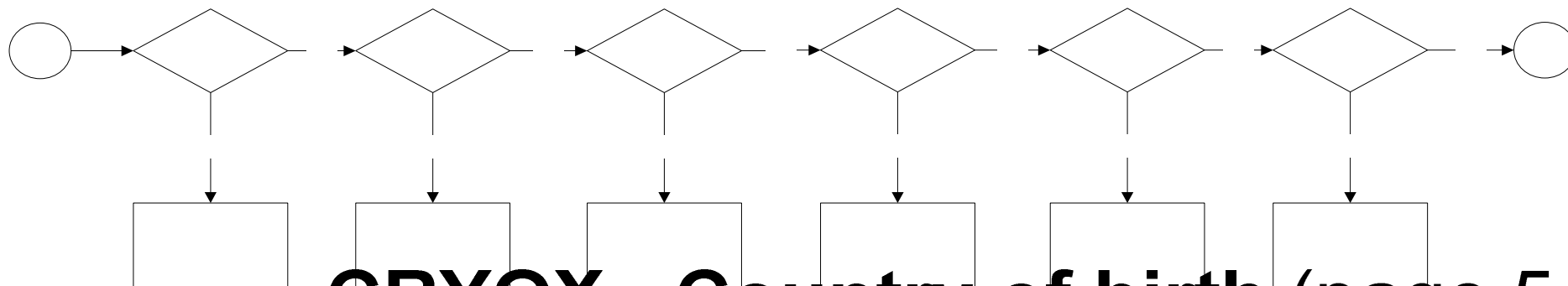

CRYOX - Country of birth (page 5 of 6)

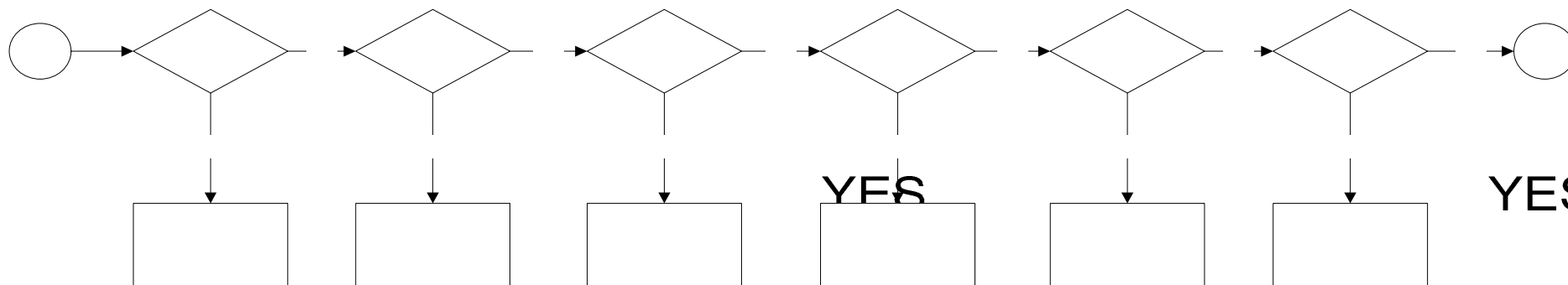
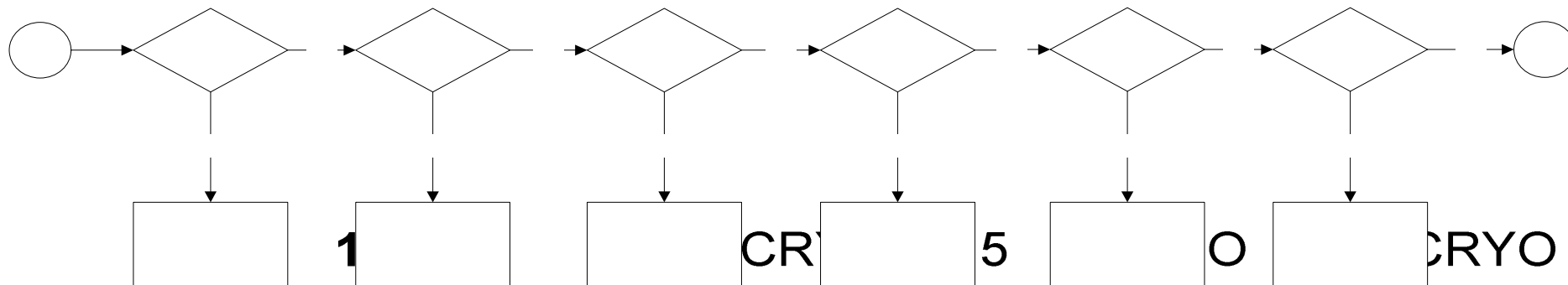

CRYOX - Country of birth (page 6 of 6)

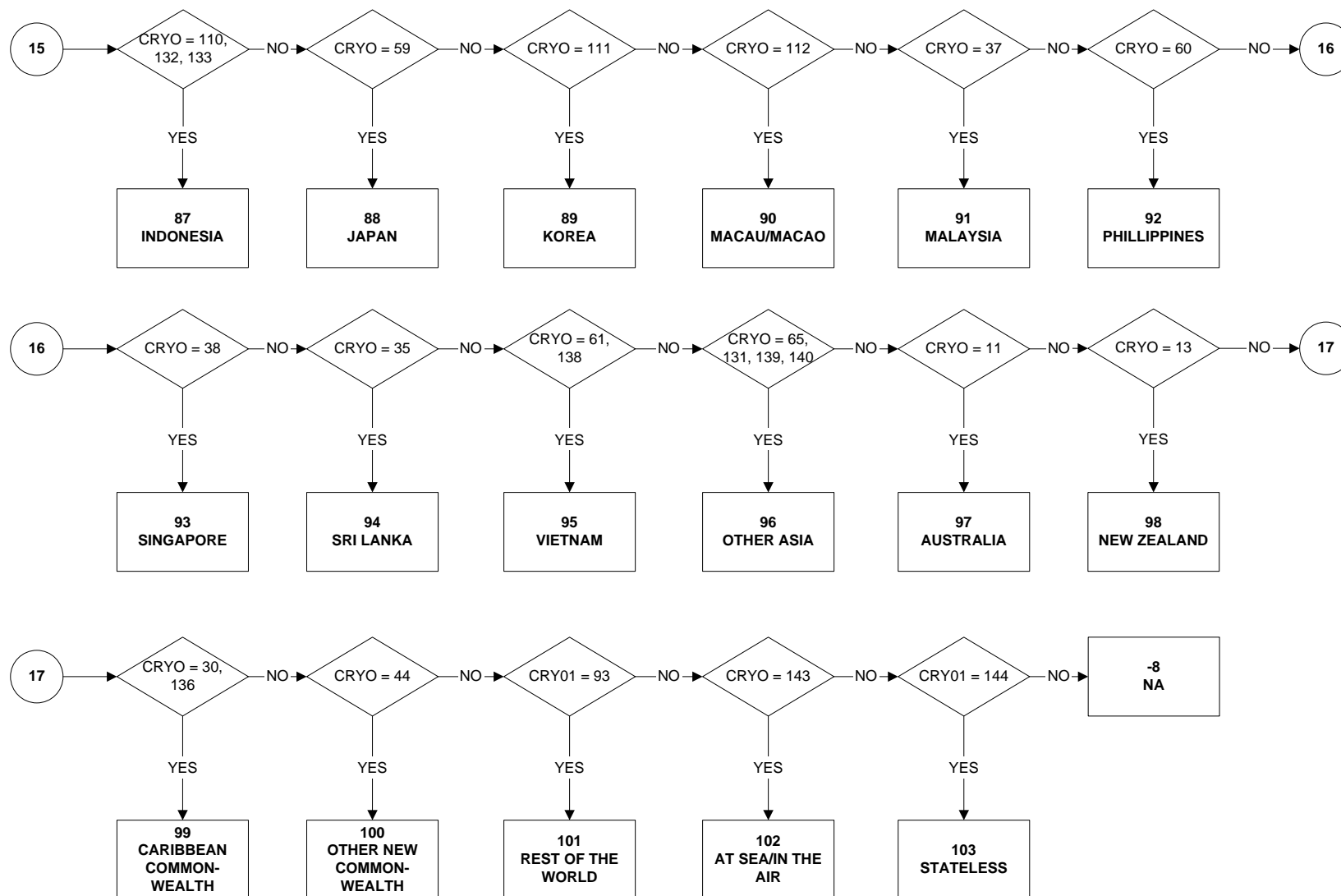

CRYOX7 - Country of Birth (page 1 of 12)

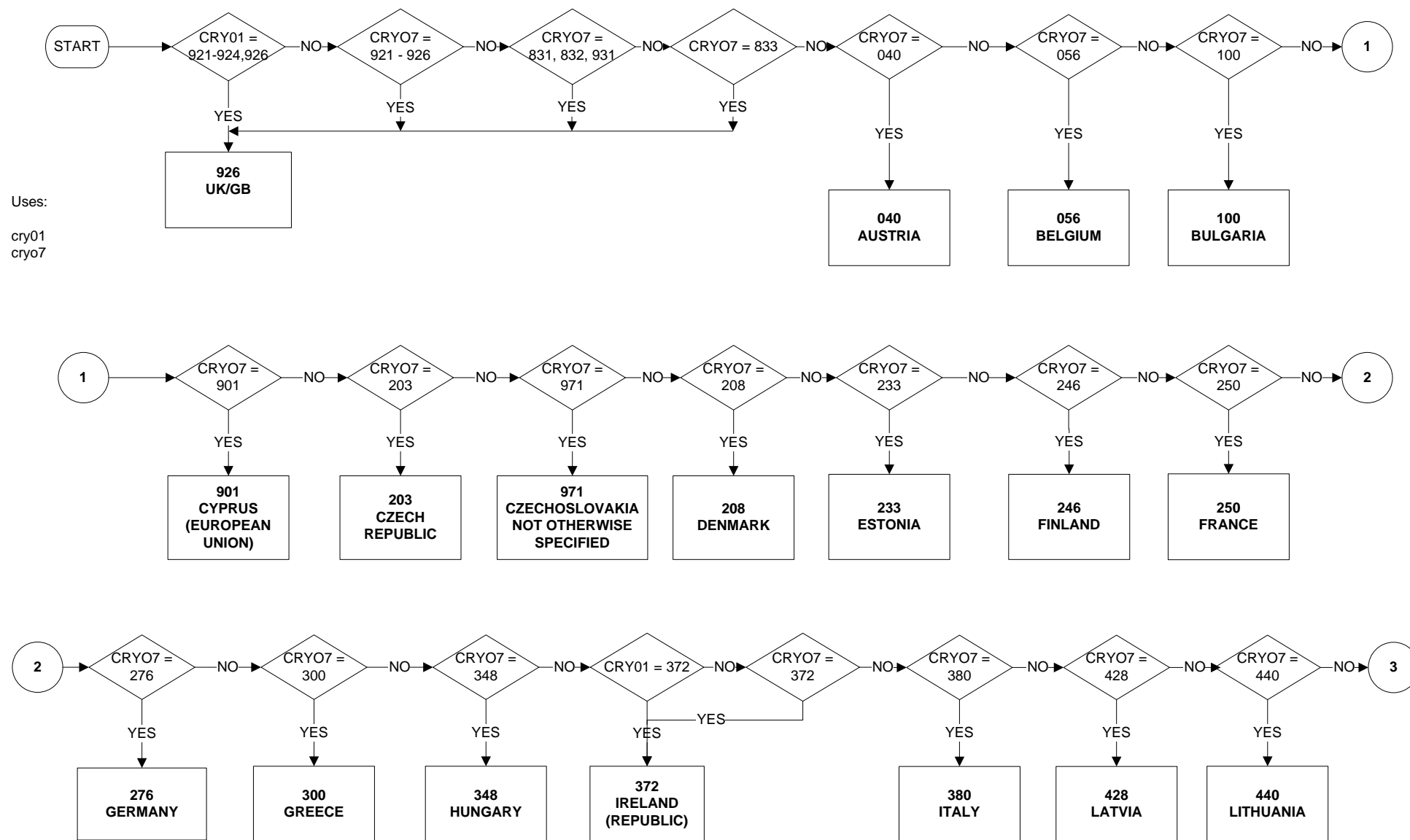

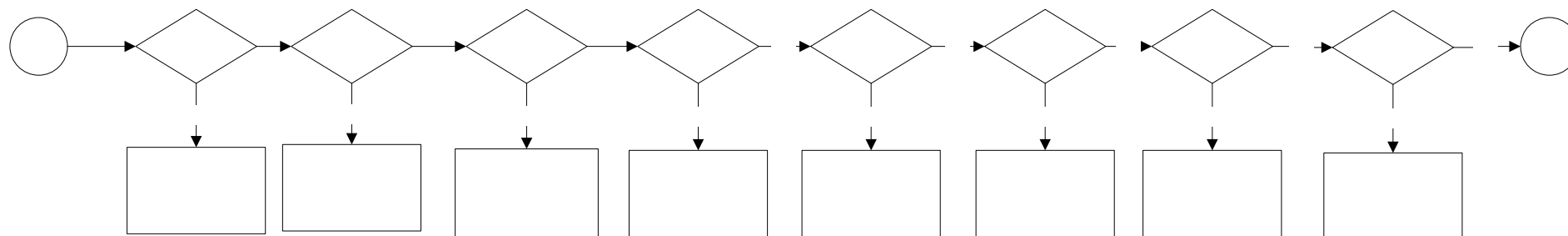

CRYOX7 - Country of Birth (page 2 of 12)

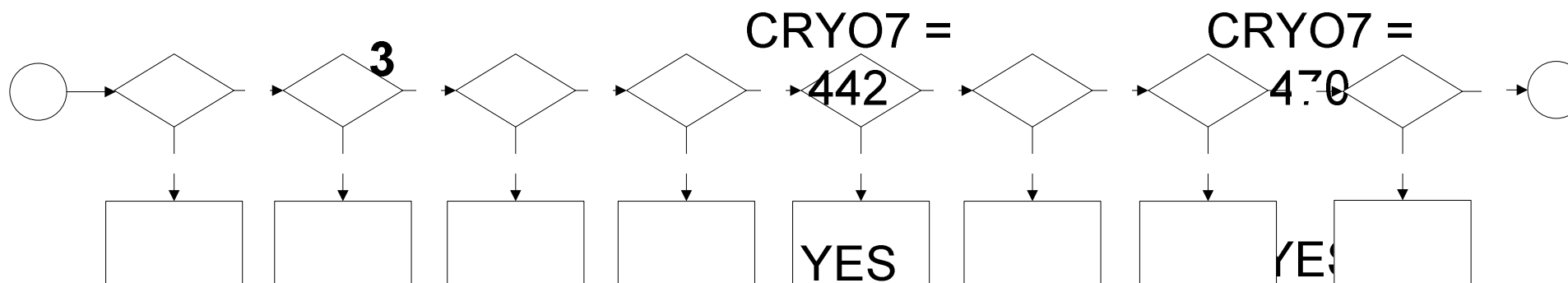
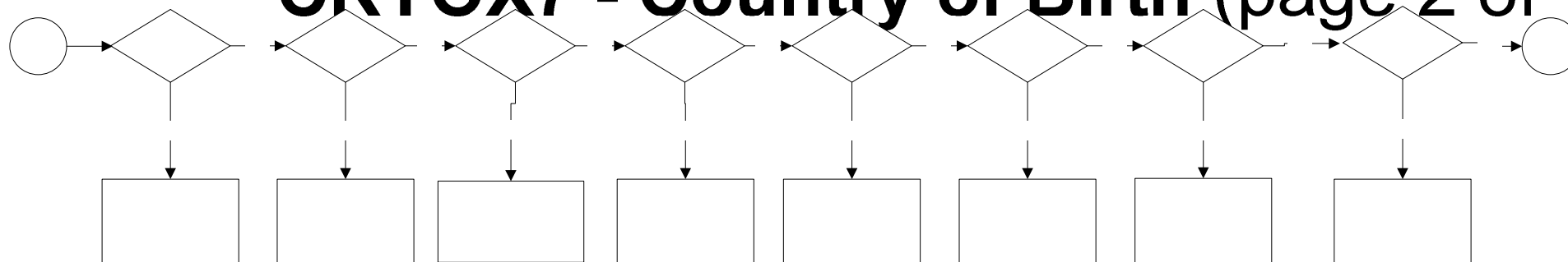

CRYOX7 - Country of Birth (page 3 of 12)

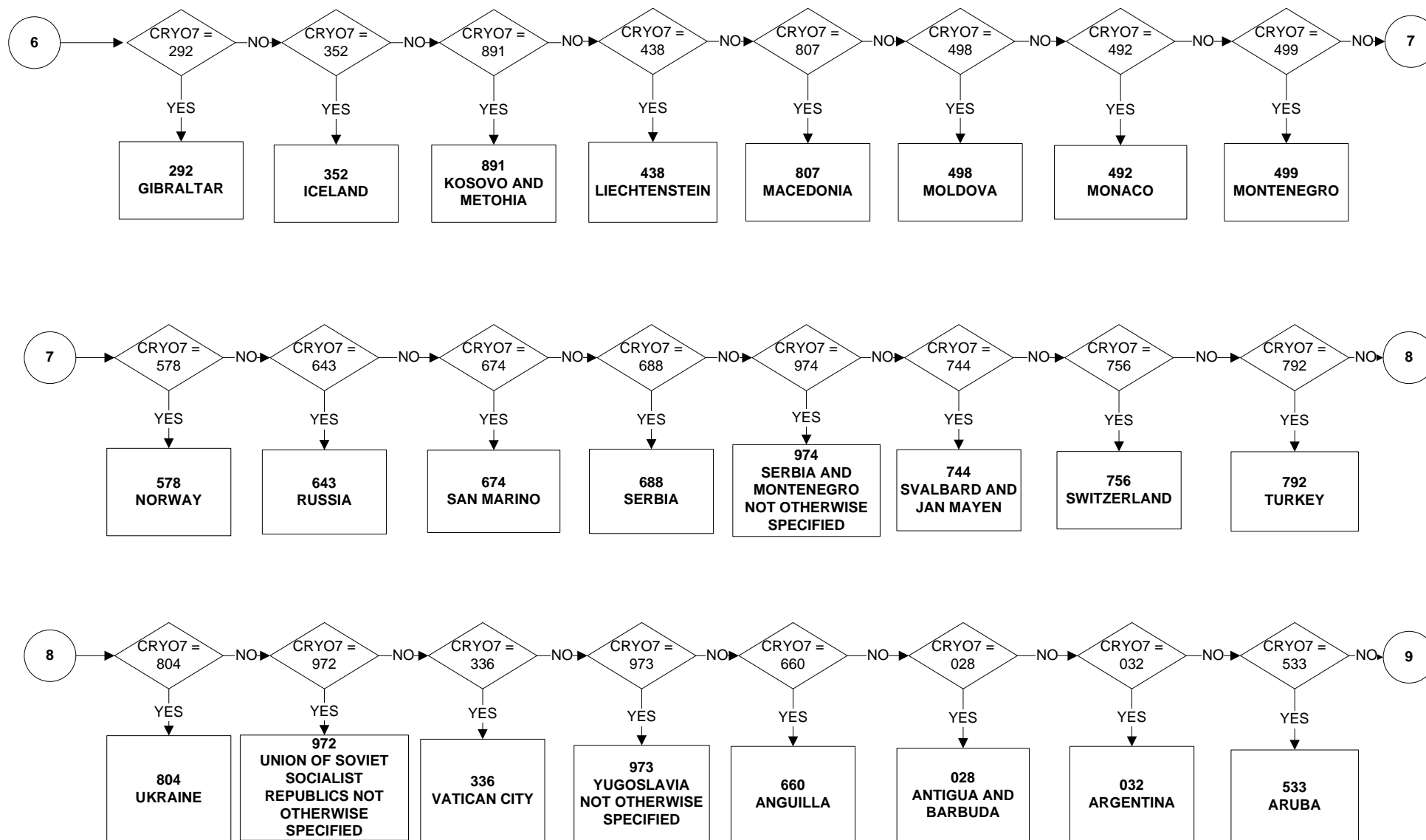

CRYO7 - Country of Birth (page 4 of 12)

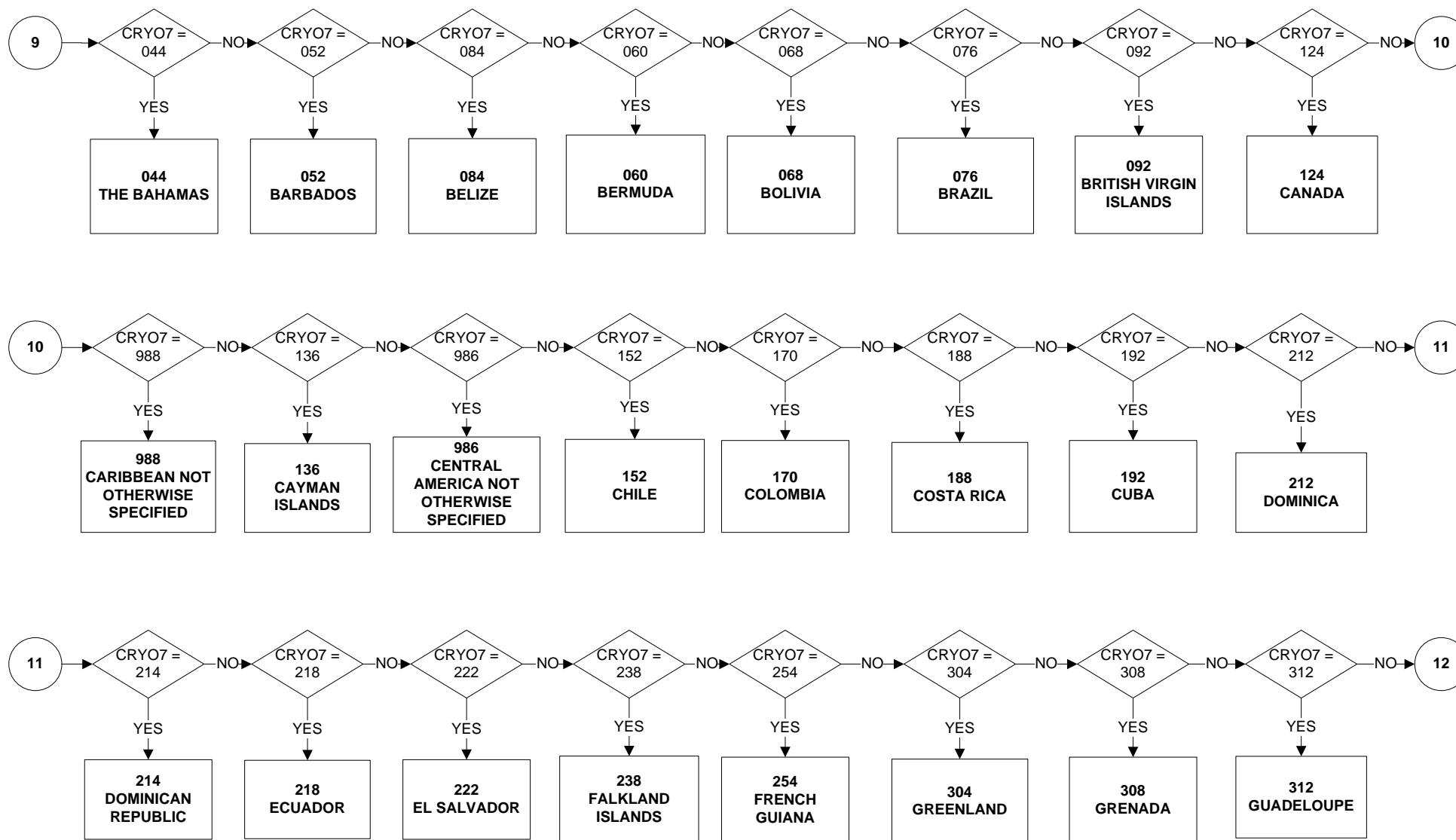

CRYOX7 - Country of Birth (page 5 of 12)

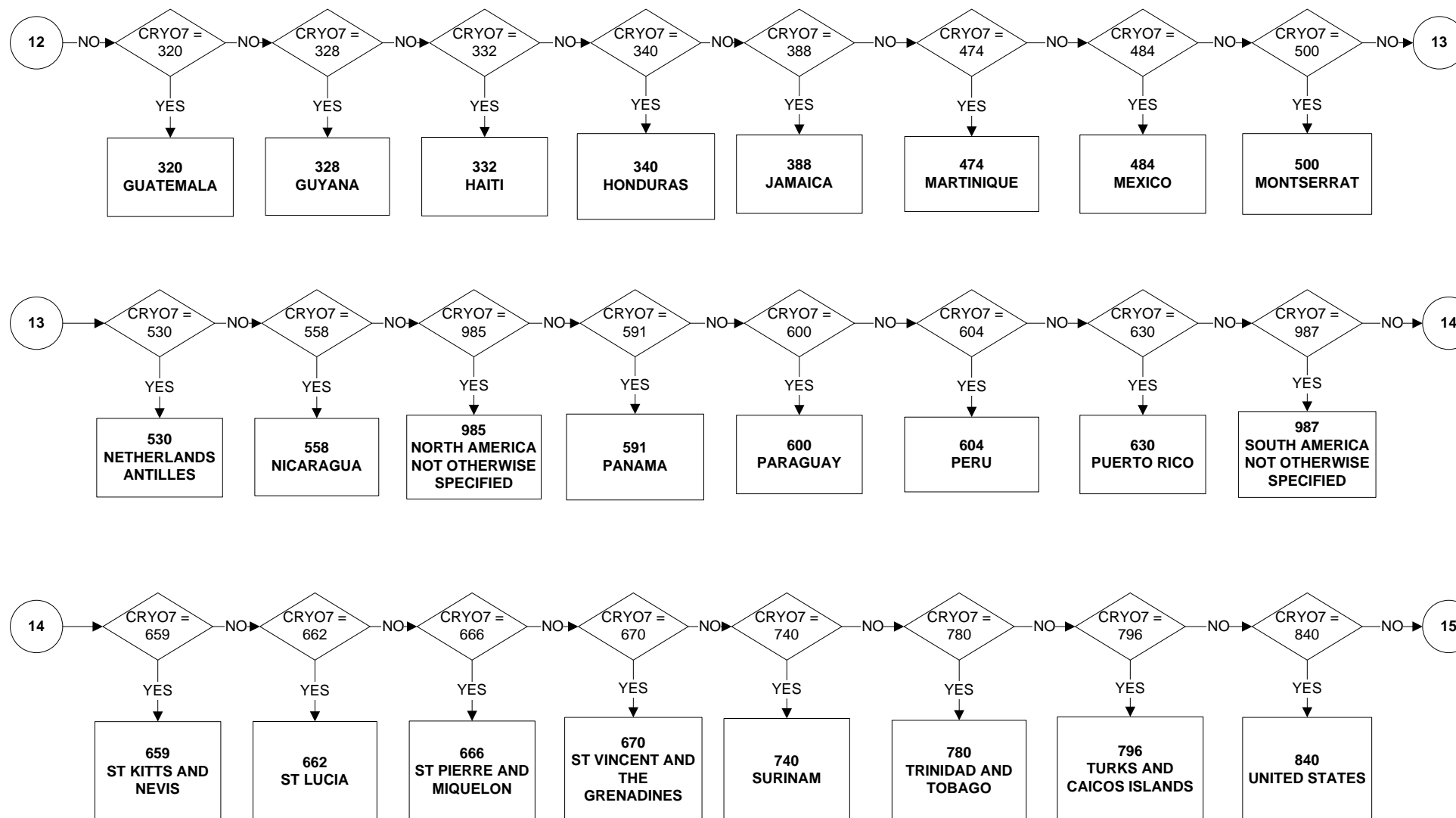

CRYOX7 - Country of Birth (page 6 of 12)

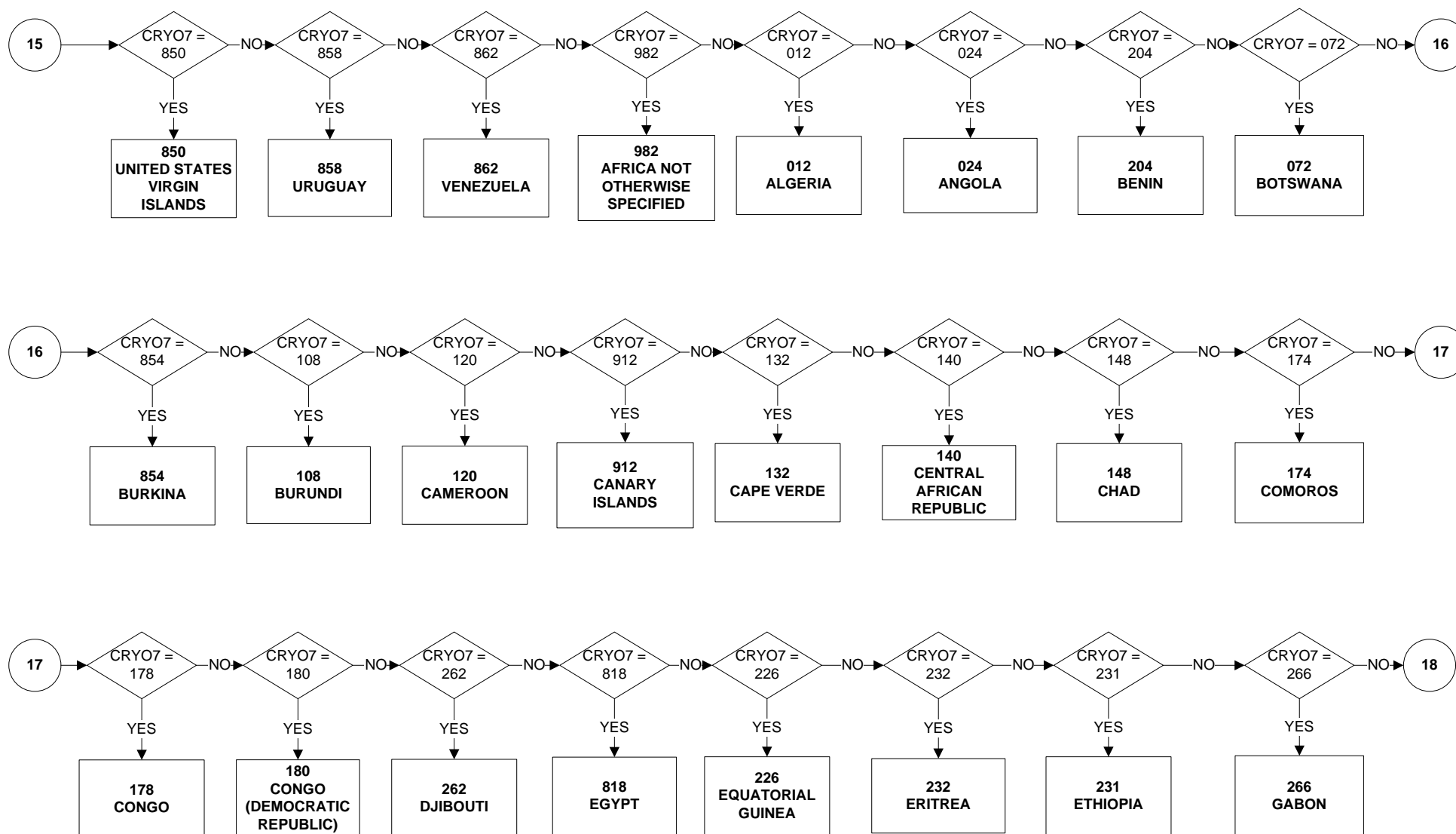

CRYOX7 - Country of Birth (page 7 of 12)

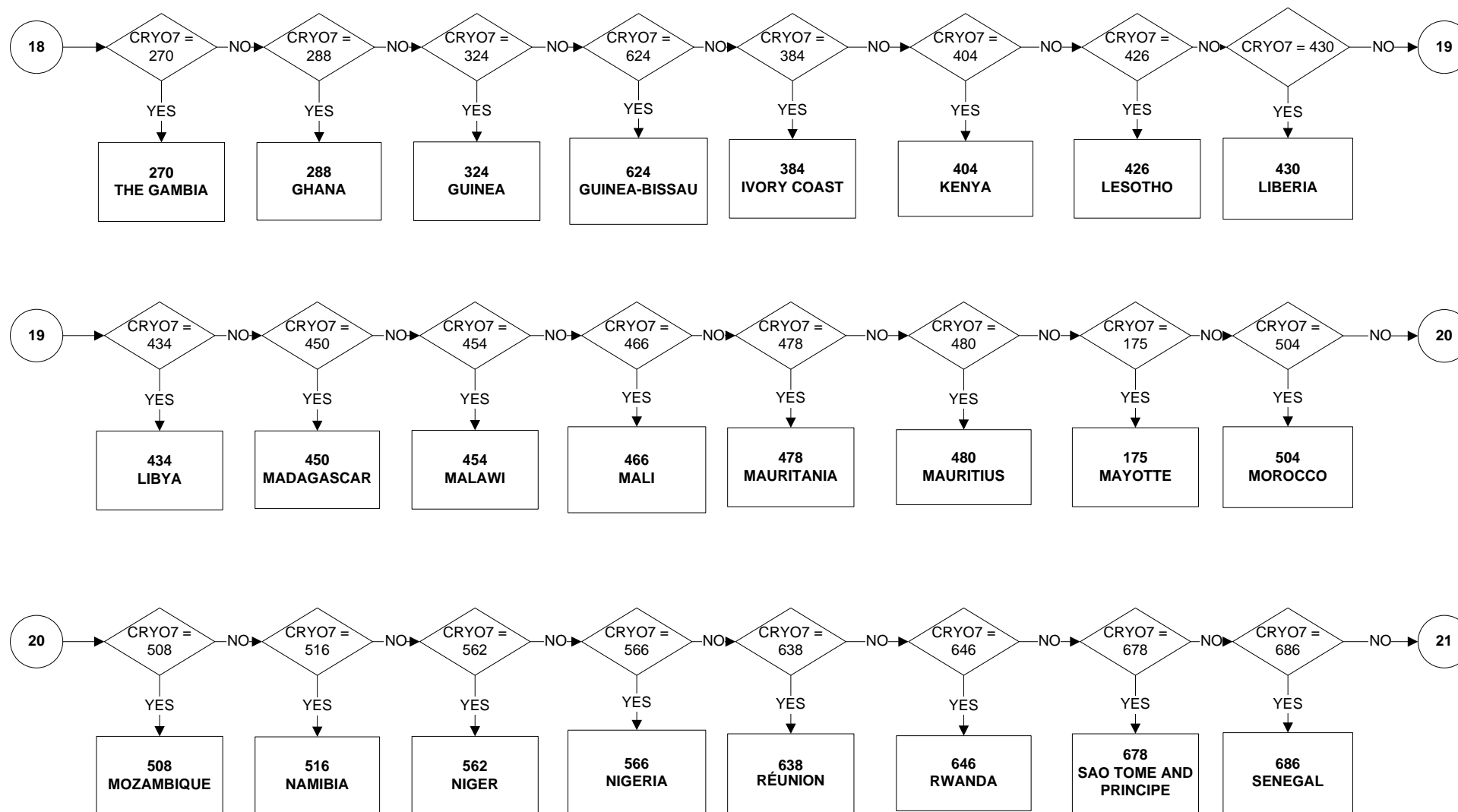

CRYOX7 - Country of Birth (page 8 of 12)

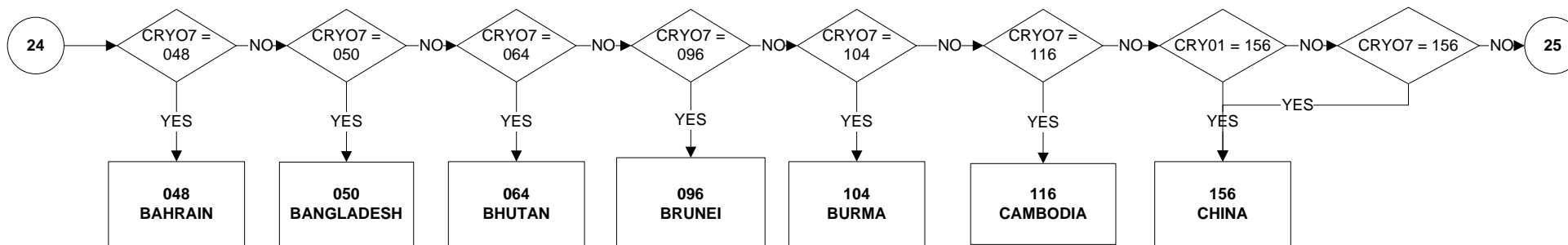
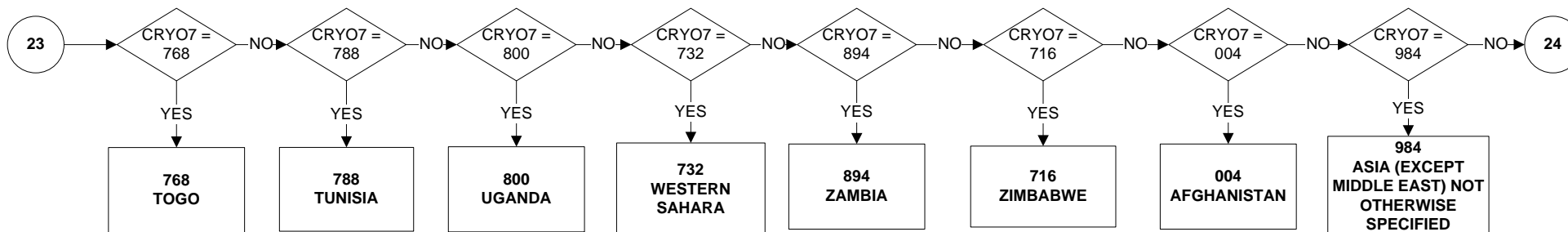
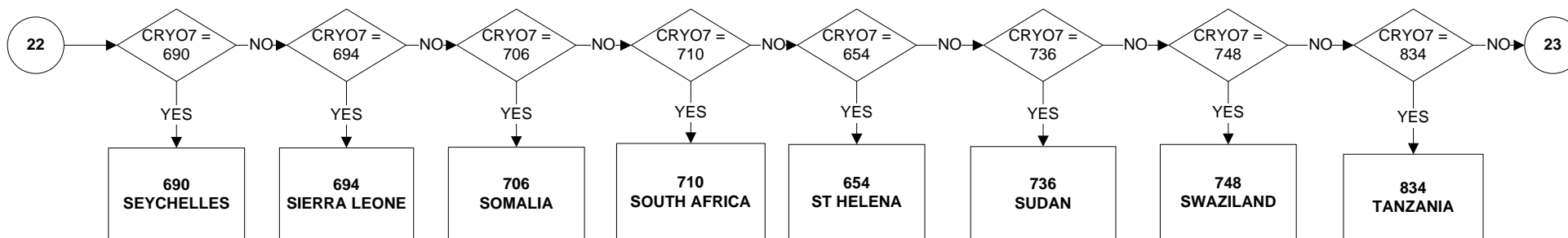

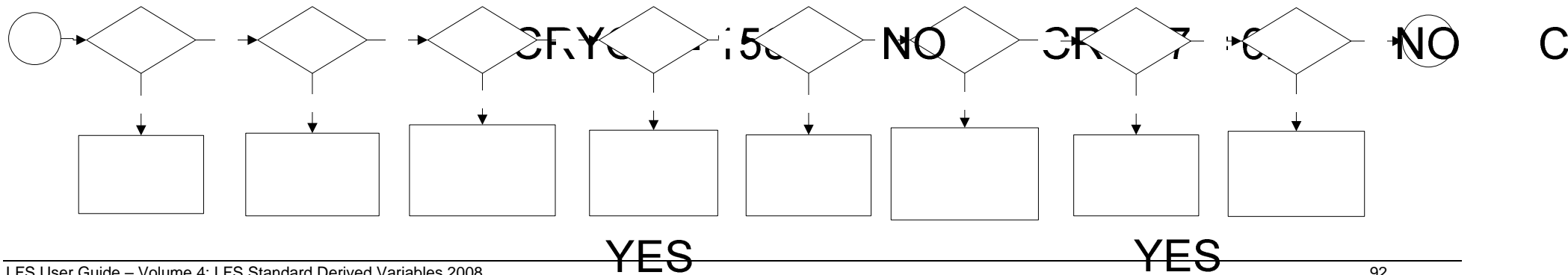
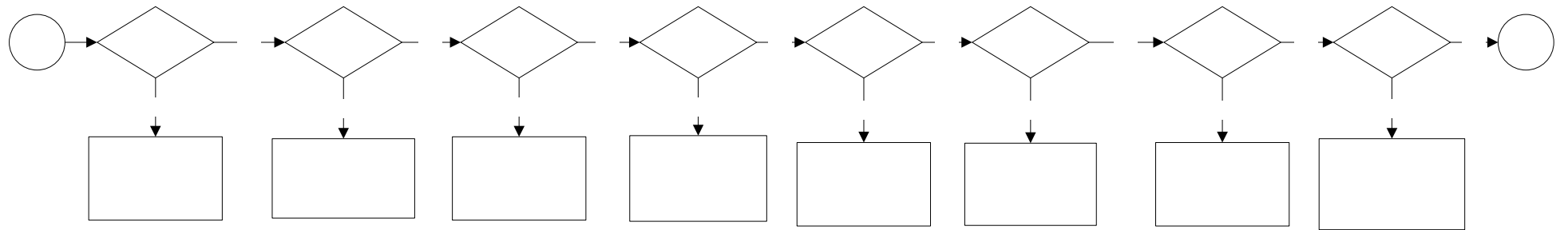
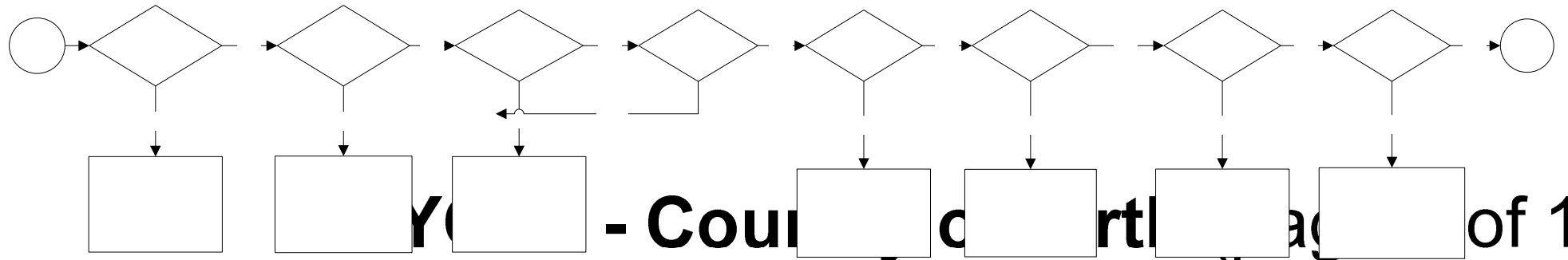

CRYOX7 - Country of Birth (page 10 of 12)

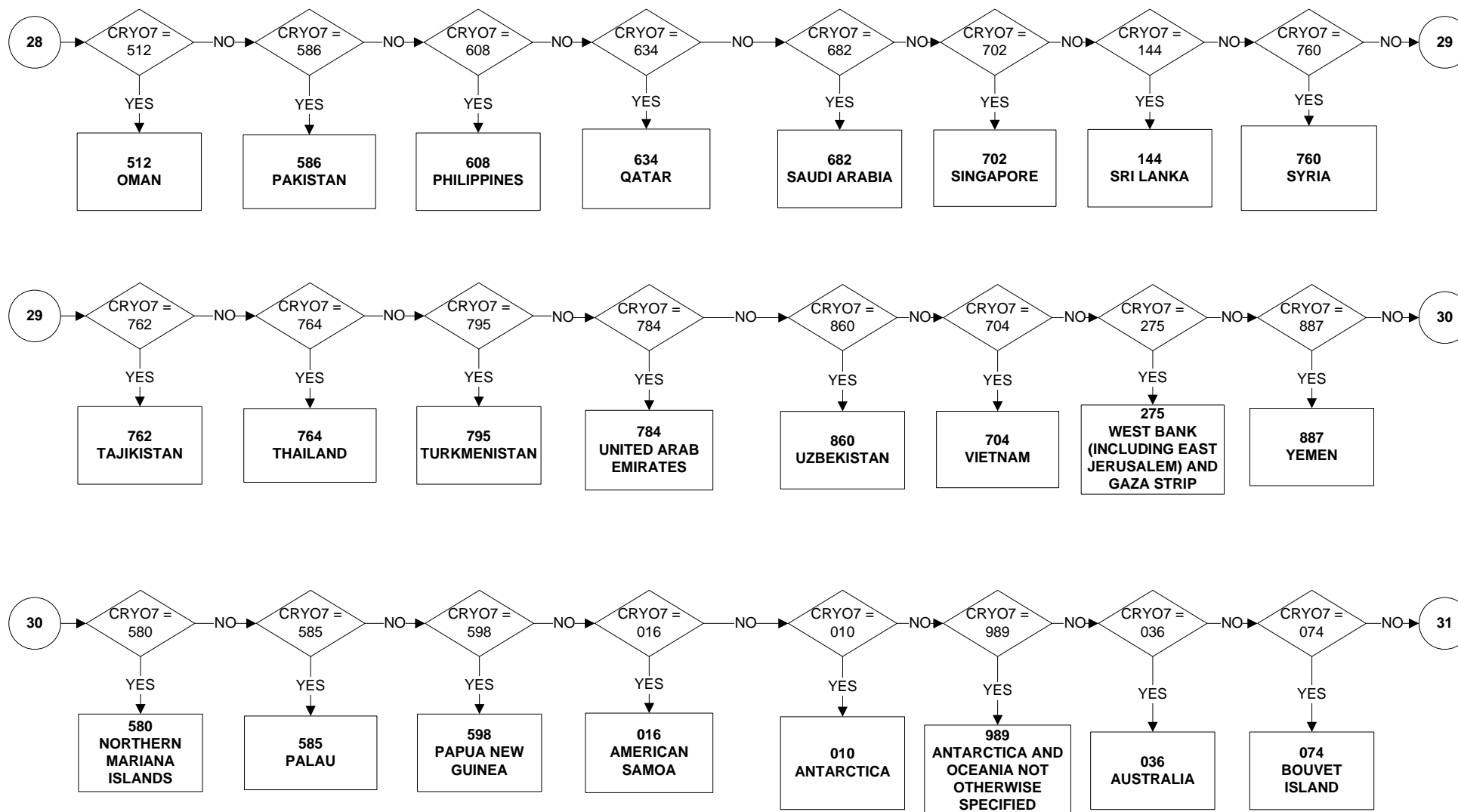

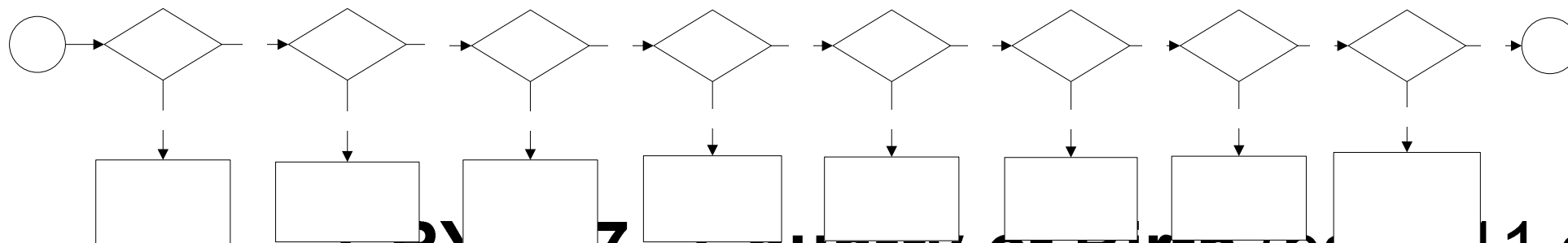

CRY0A7 - Country of Birth (page 11 of 12)

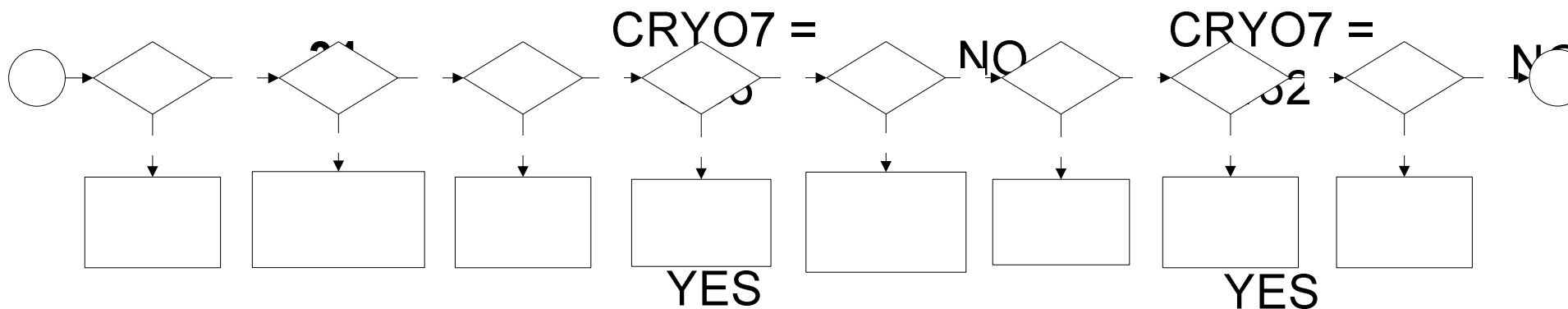
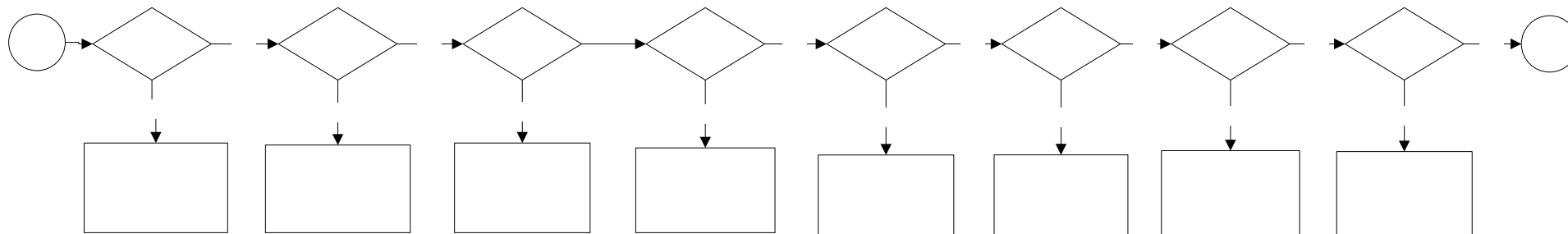

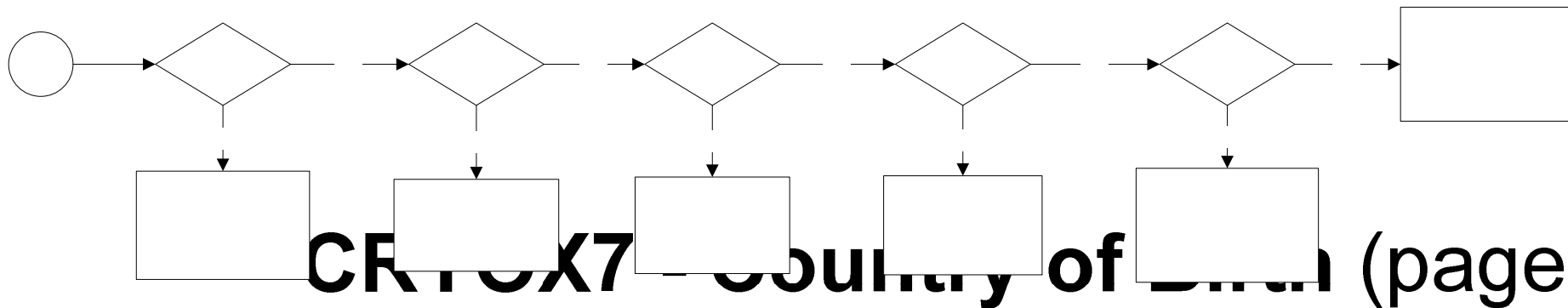

34

**CRYO7 =
581**

NO

**CRYC
548**

YES

YES

CURED8 - Current Education Received (Page 1 of 2)

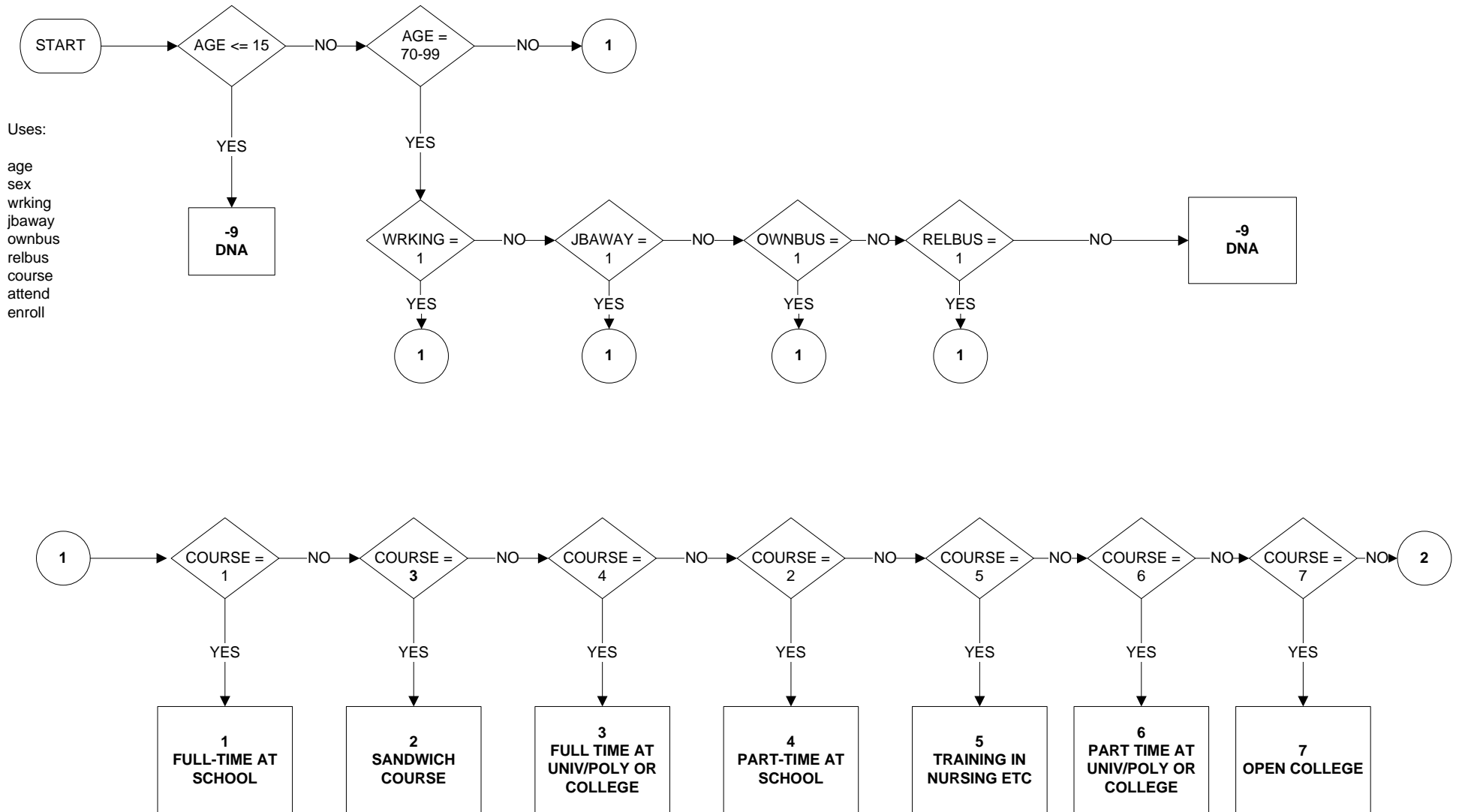

CURED8 - Current Education Received (Page 1 of 2)

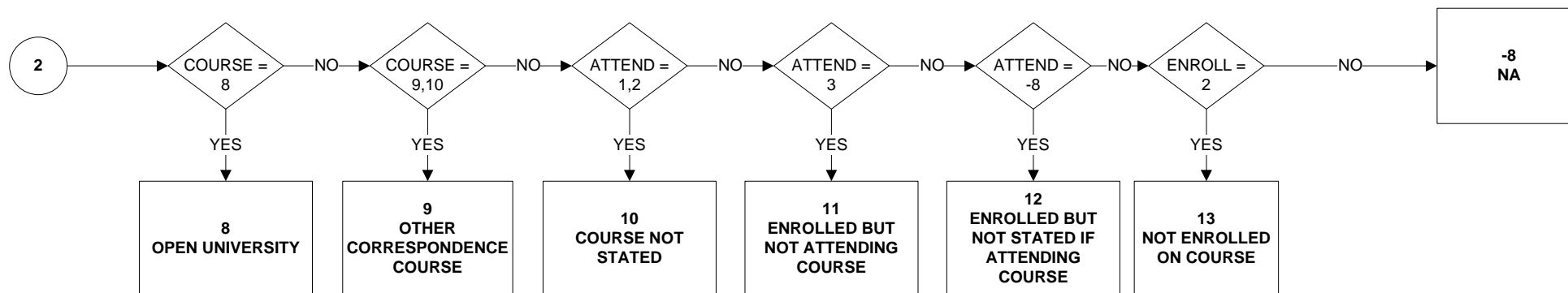

DIFFHR6 - Whether different hours from usual worked (1 of 2)

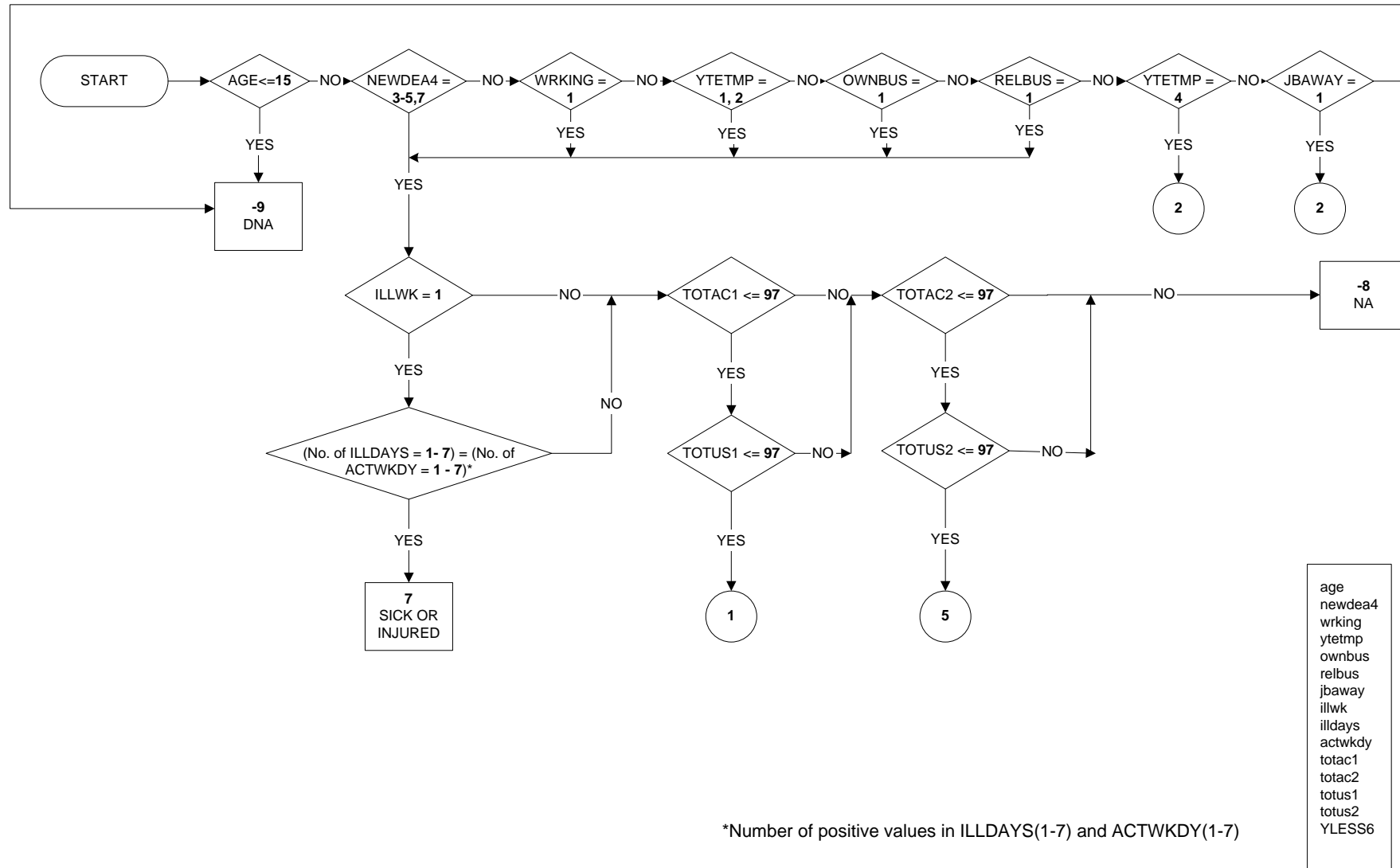

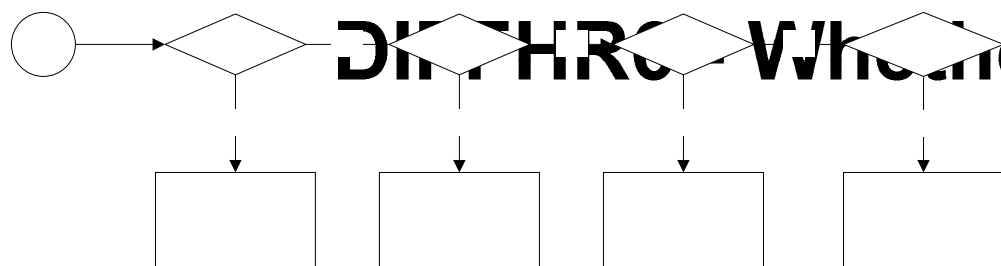
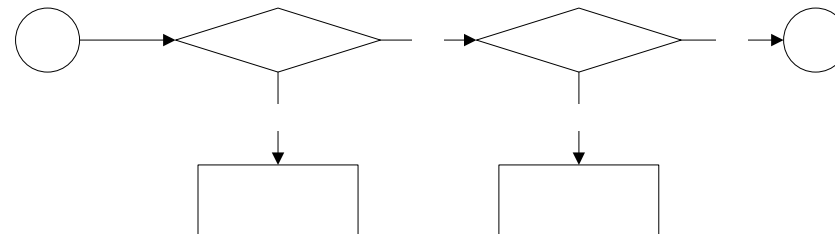
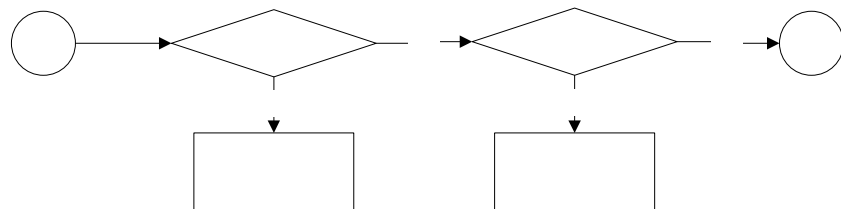

DIFFERENT hours from usual

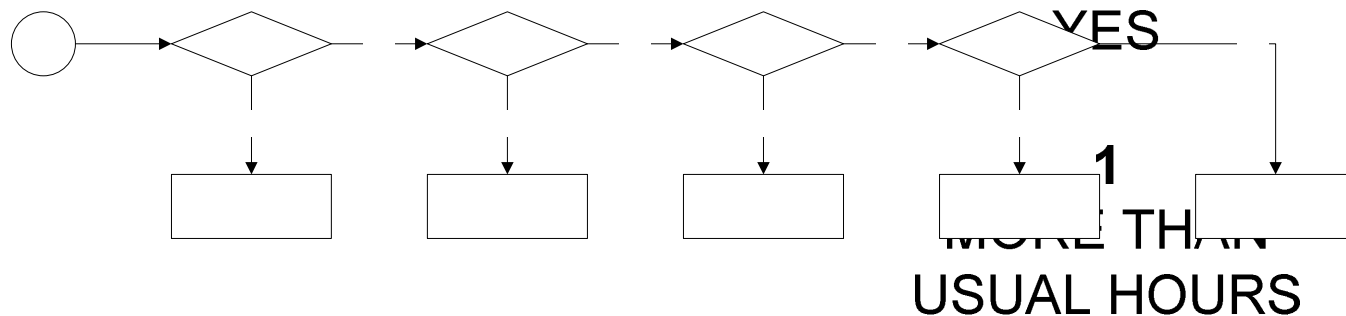
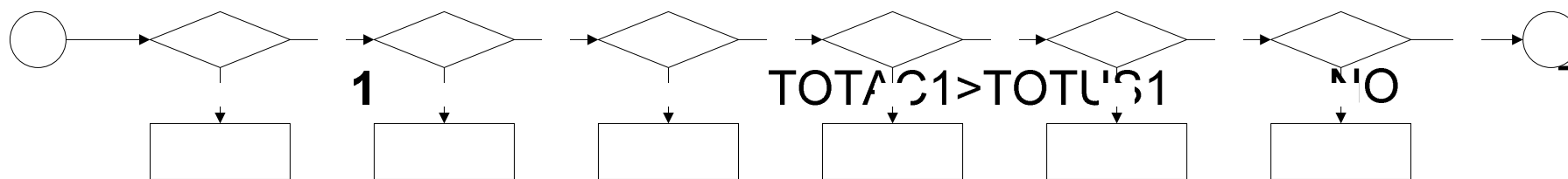

YES
17
SAME AS US
HOURS

DISCURR - Current disability

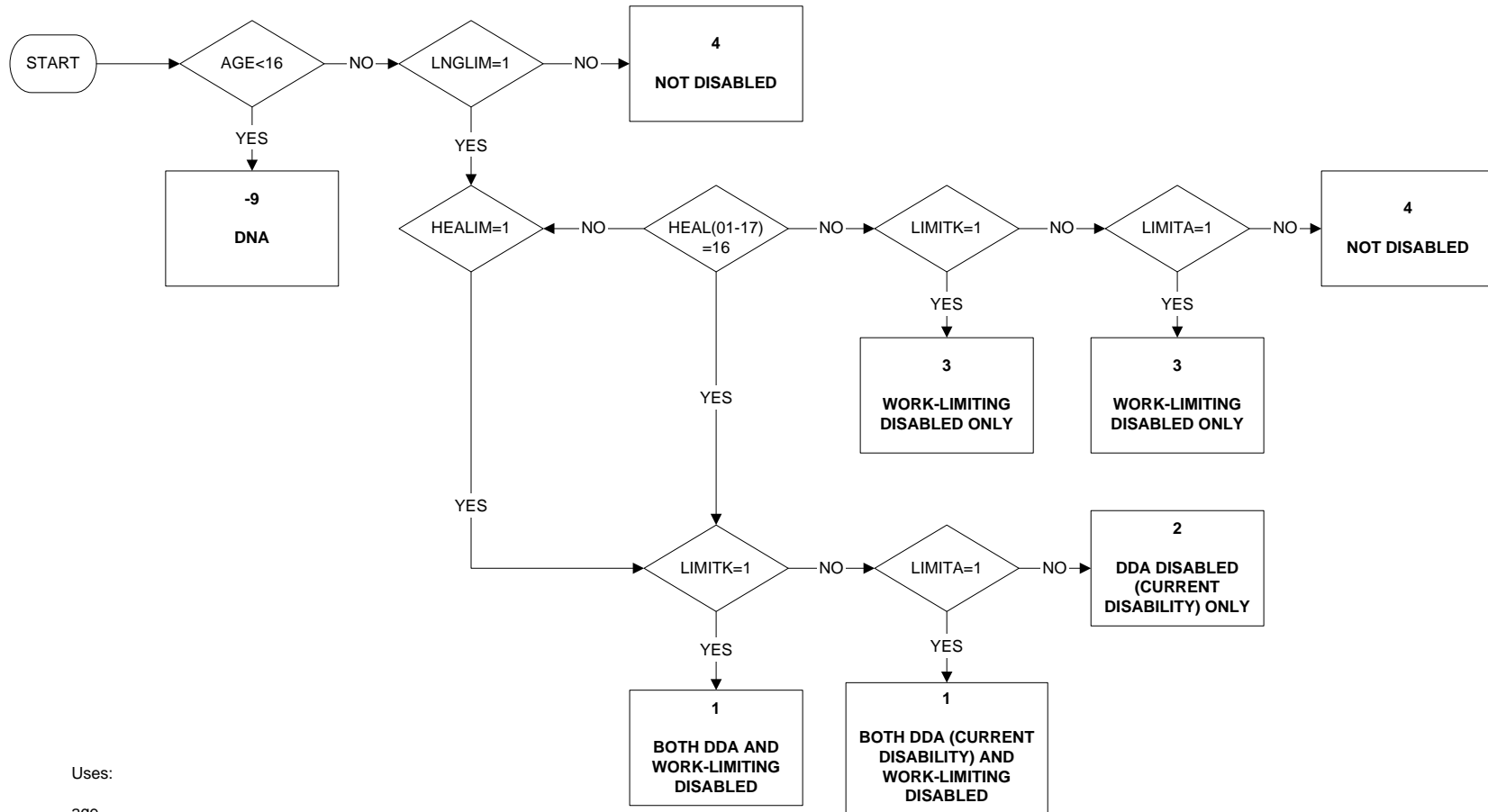

Uses:

- age
- inglim
- healim
- heal
- limitk
- limita

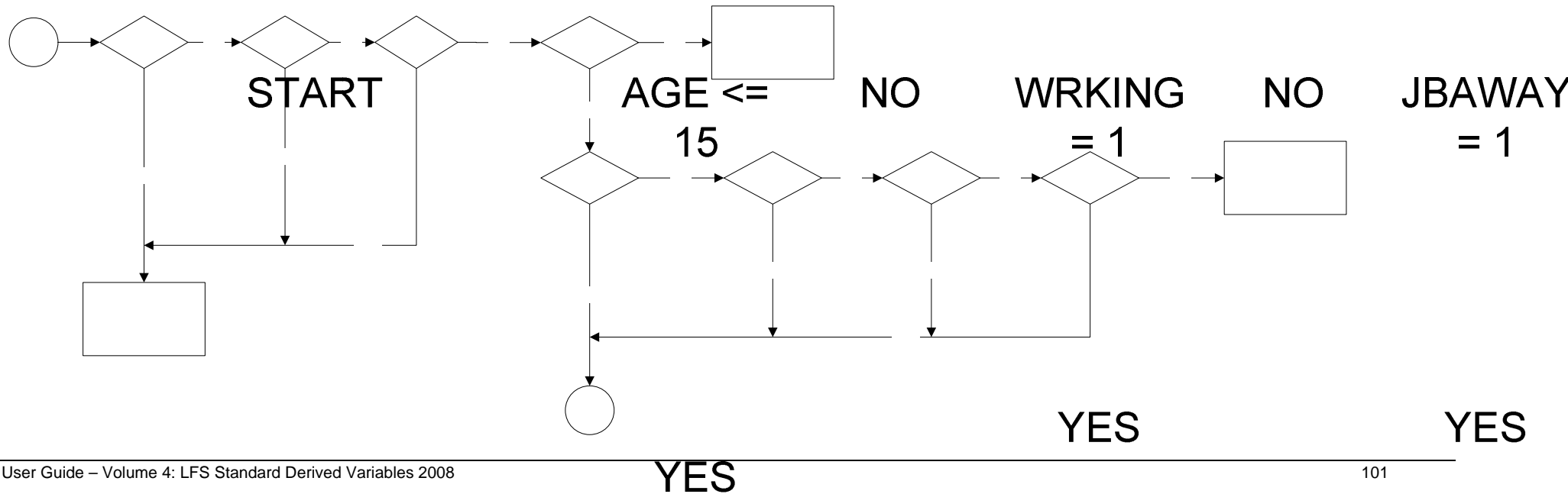
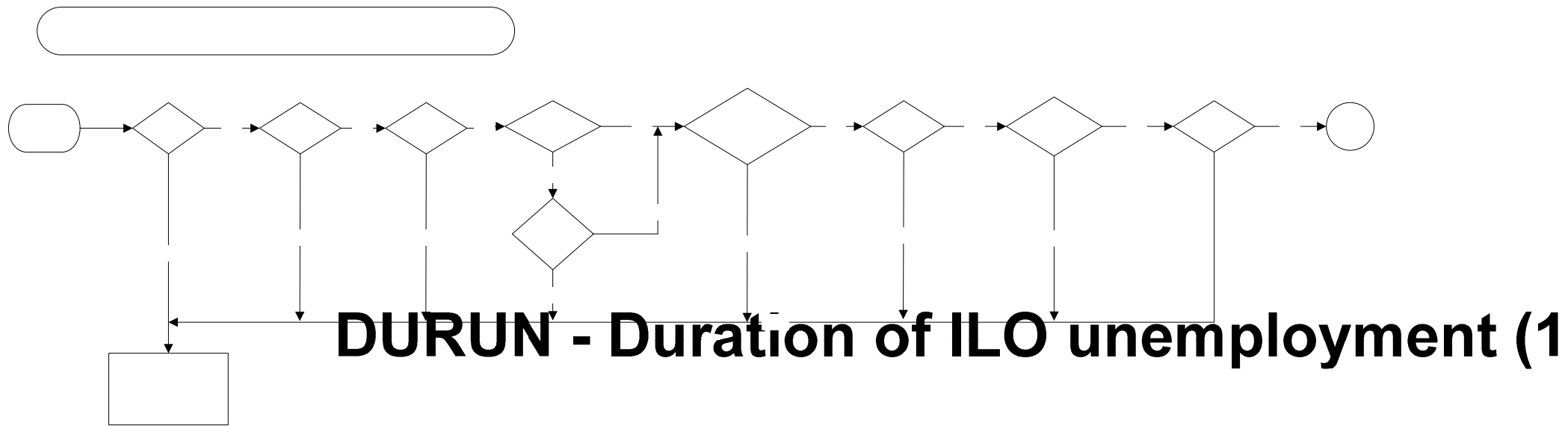

DURUN - Duration of ILO unemployment (page 2 of 2)

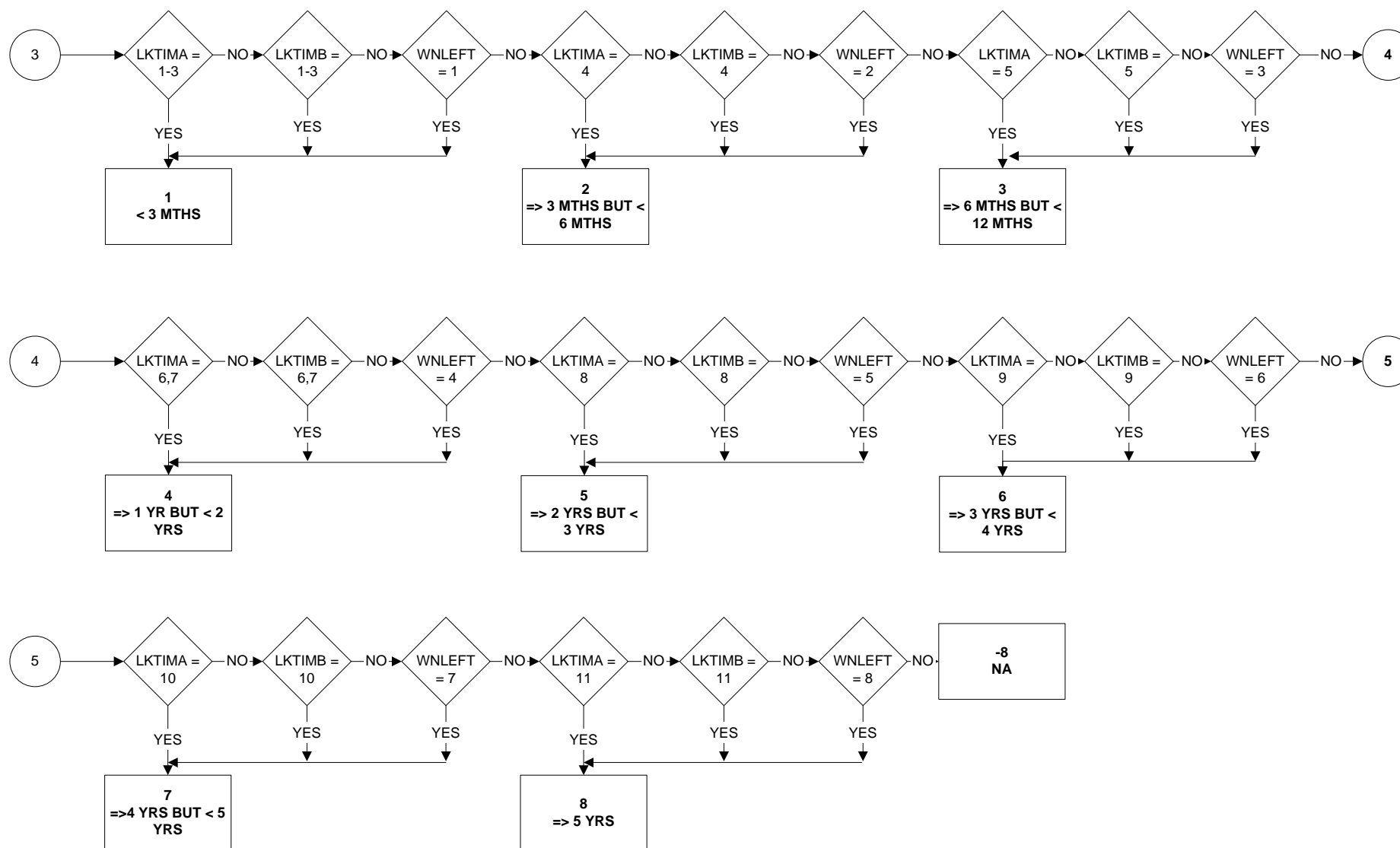

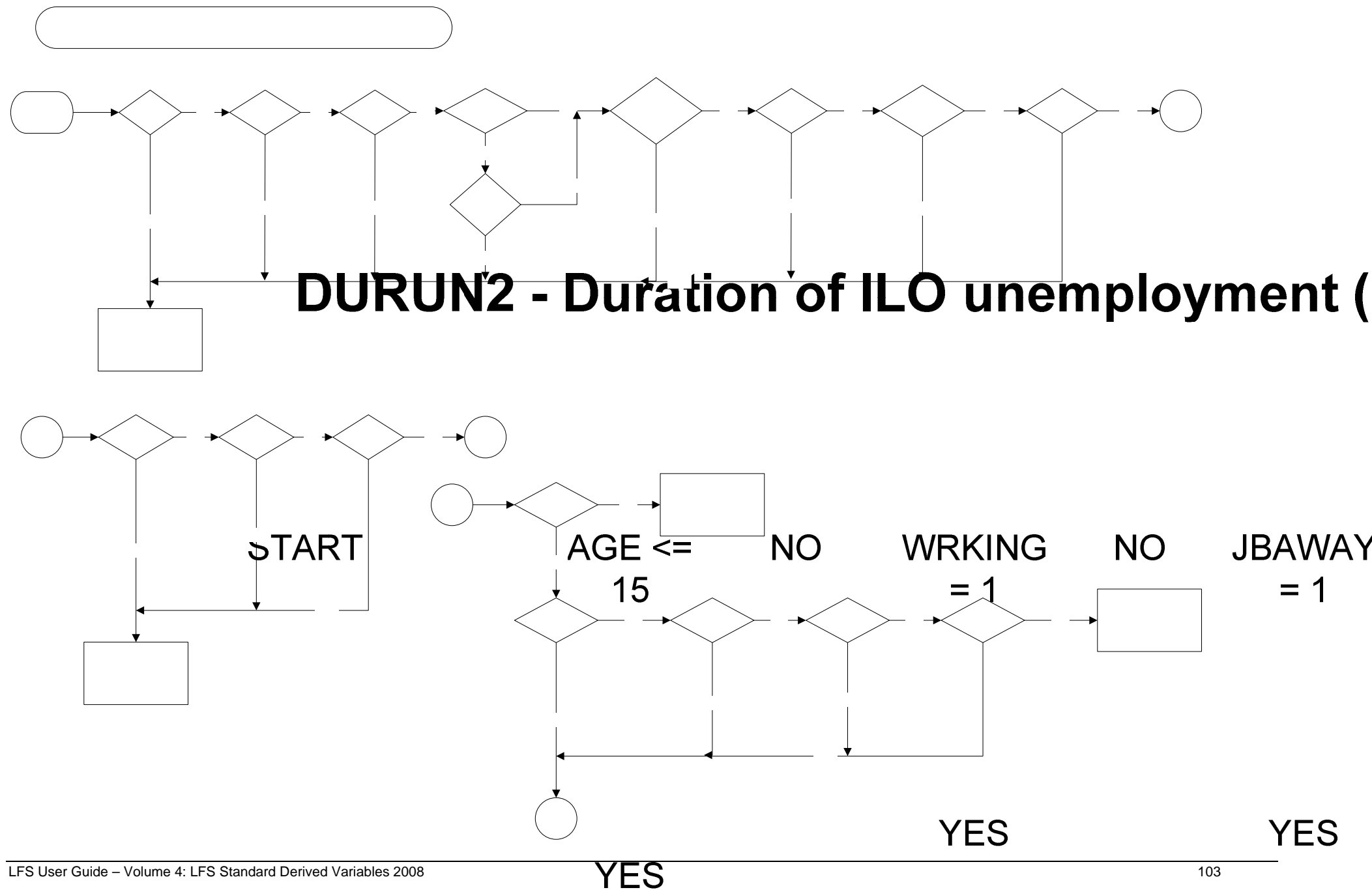

DURUN2 - Duration of ILO Unemployment (page 2 of 2)

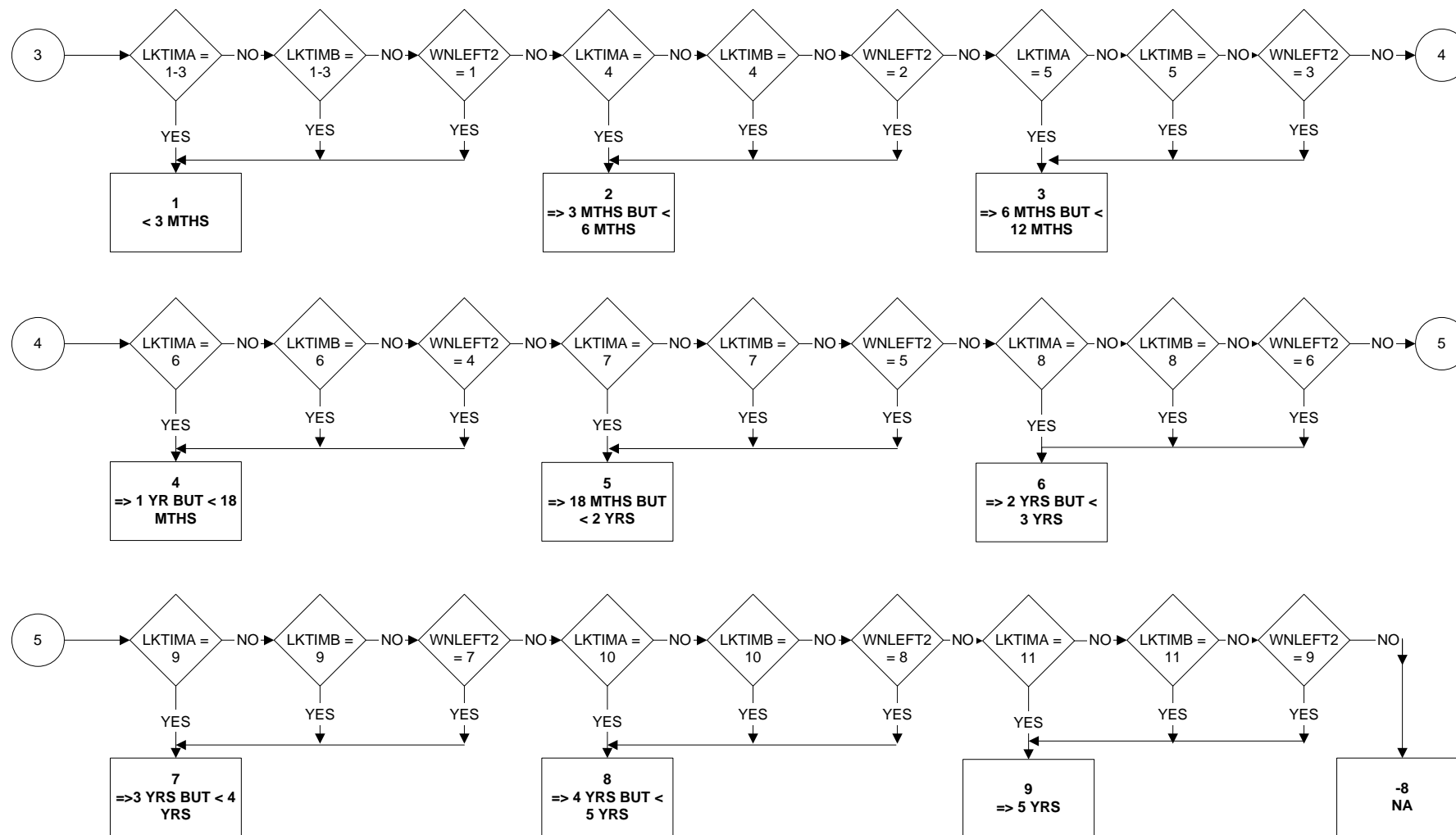

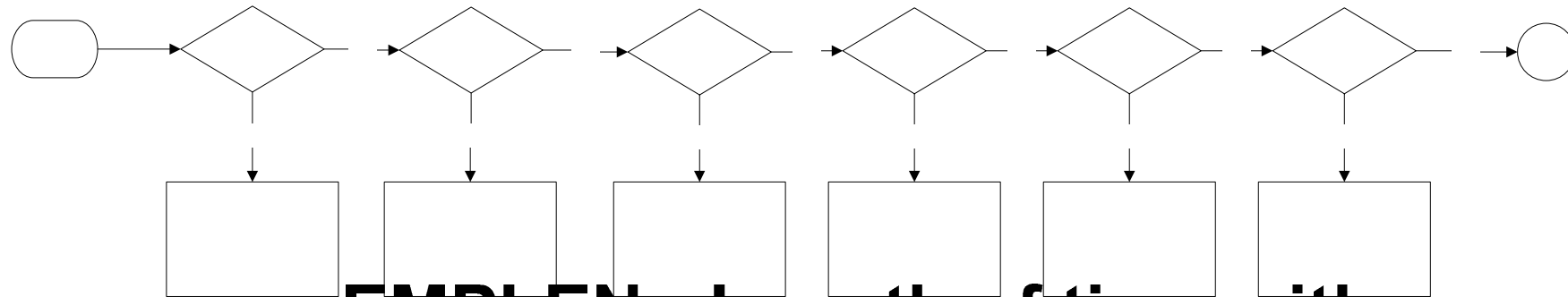
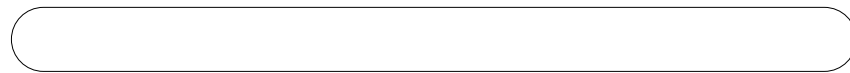

EMPLEN - Length of time with current emplo

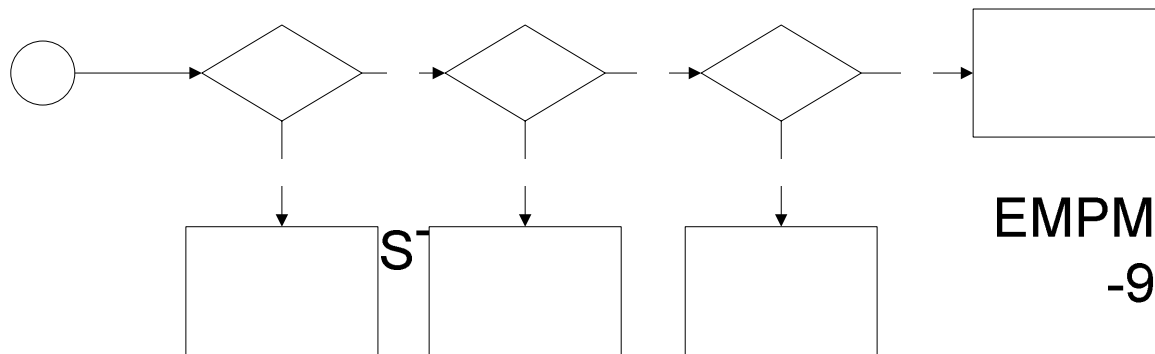

EMPMON=
-9

EMPMON=
0-2

YES

YES

EMPMON - Number of months worked continuously with current employer/as self-employed

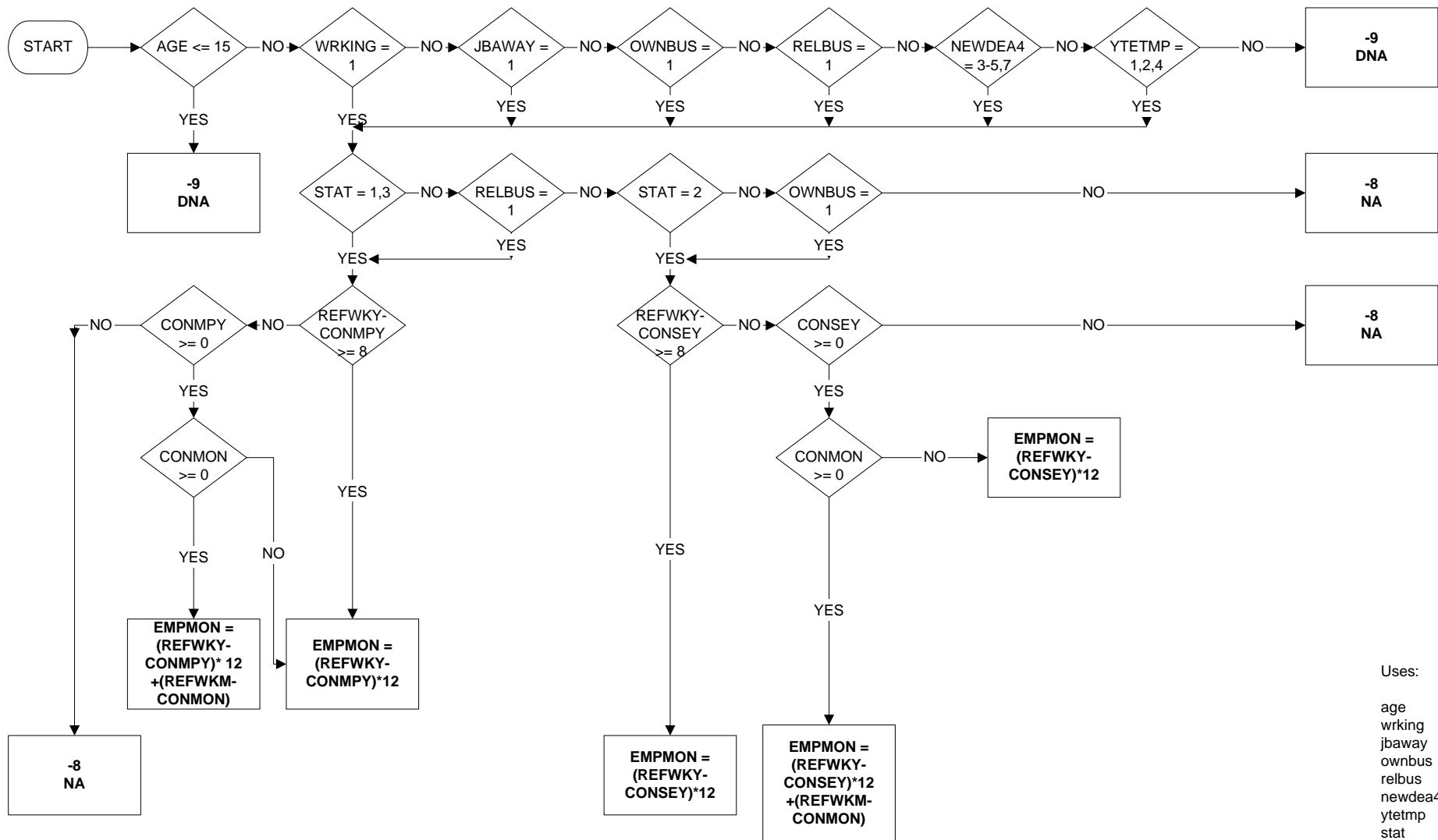

Uses:
 age
 wrking
 jbayaw
 ownbus
 relbus
 newdea4
 ytetmp
 stat
 refwky
 conmpy
 consey
 common

ETHCEN15 - Ethnicity Revised (page 1 of 2)

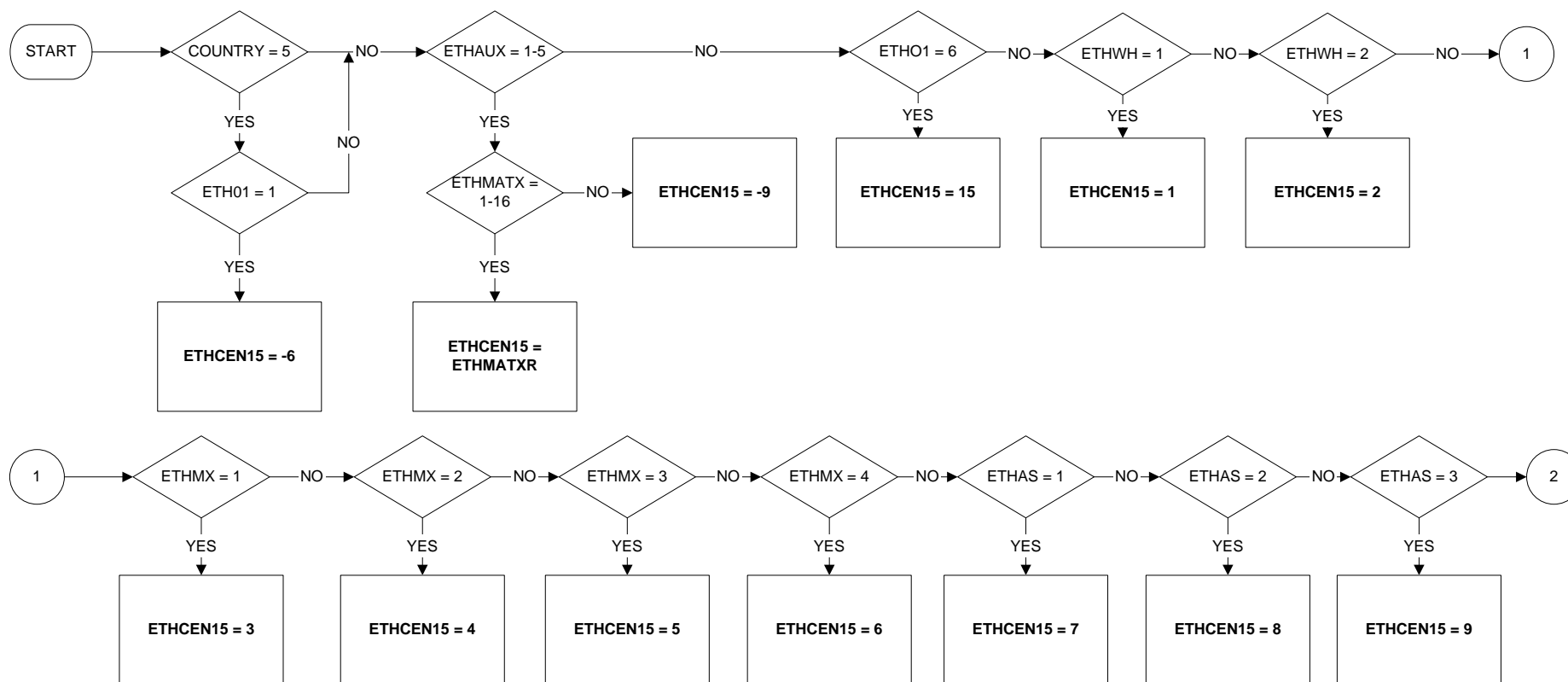

ETHMATX is a Census Ethnicity matrix
 ETHMATXR is a recode of above

ETHCEN15 - Ethnicity revised (page 2 of 2)

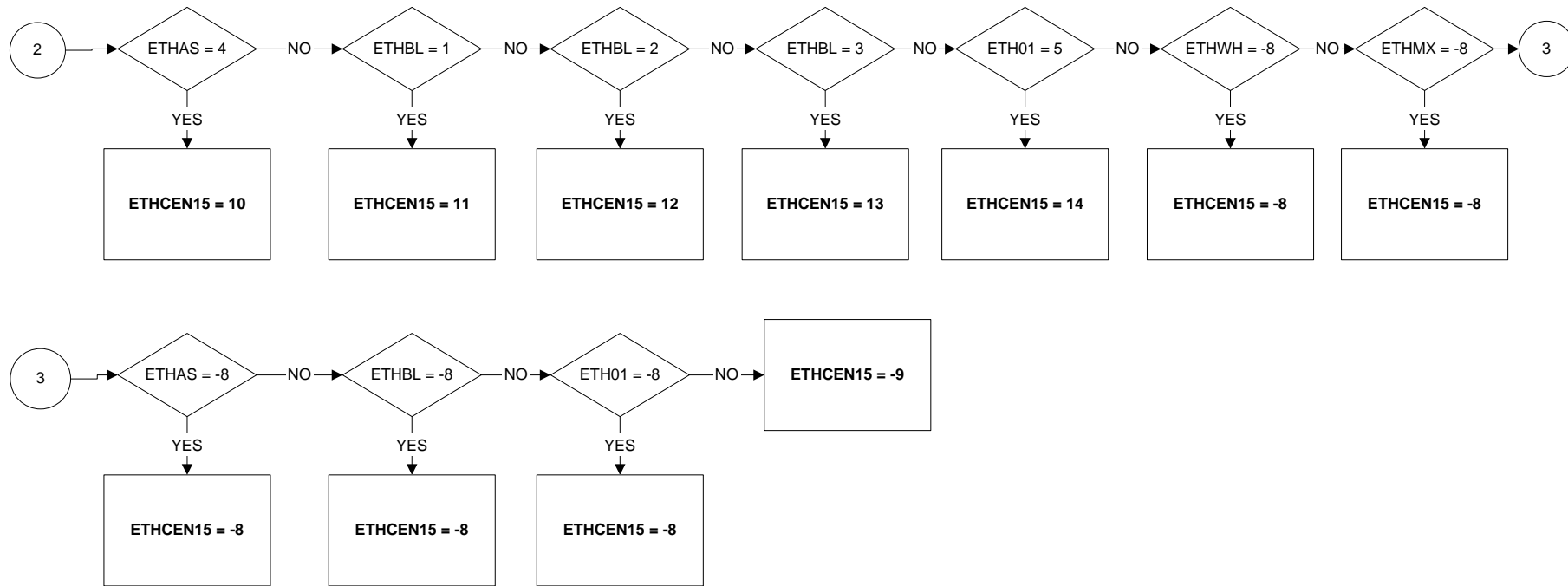

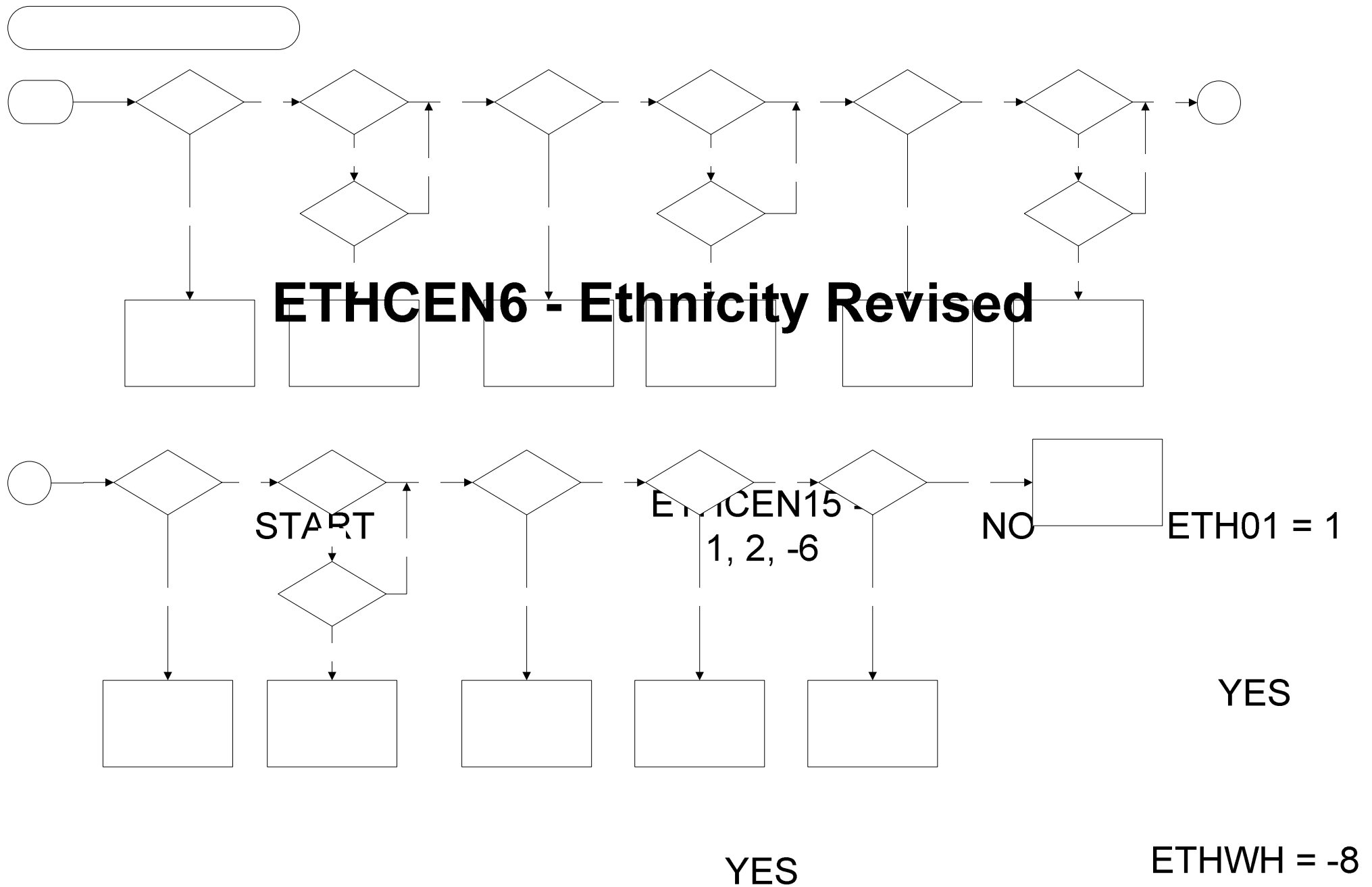

FLED9D - Type of agreed working arrangements

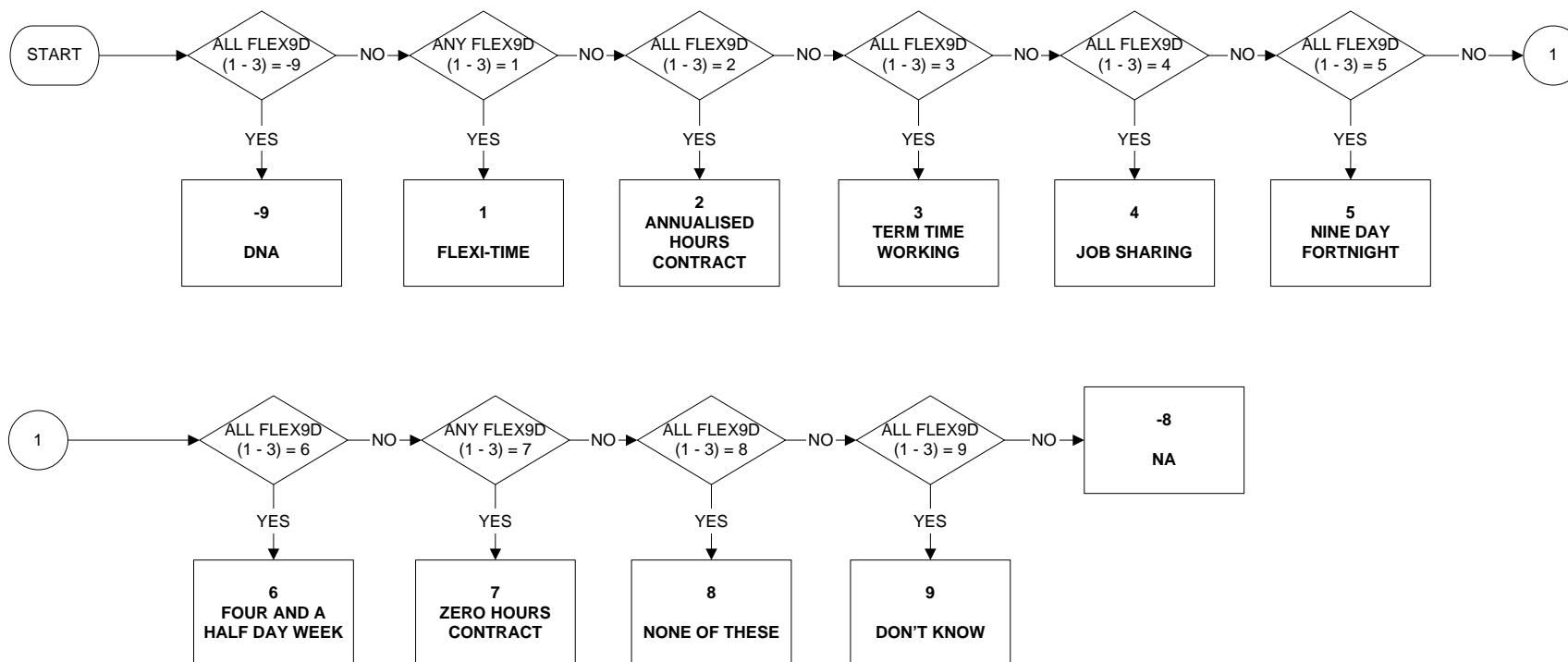

Uses:

flex9d

FLEXW1 - Whether respondent works flexi-time

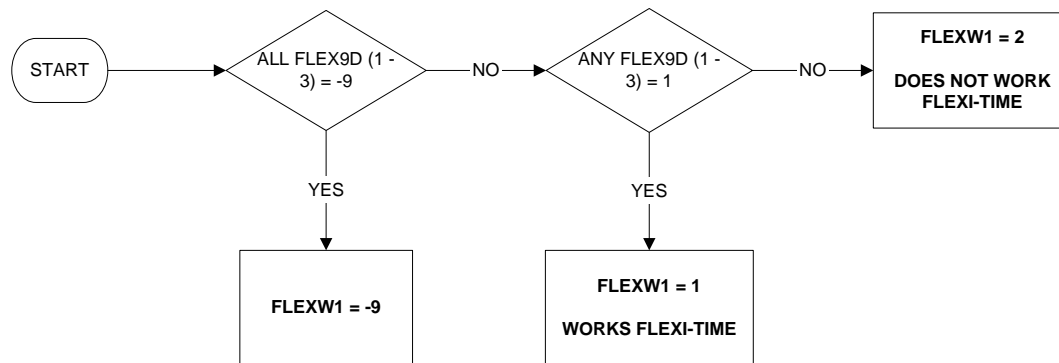

Uses:

flex9d

FLEXW2 - Whether respondent works to annualised hours contract

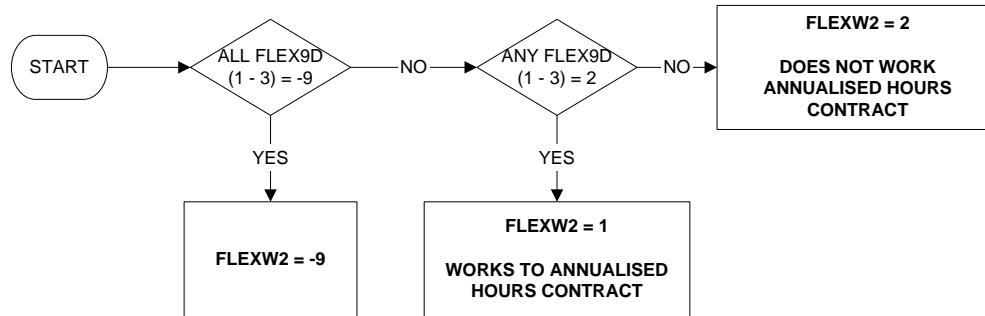

Uses:

flex9d

FLEXW3 - Whether respondent works to a term time working arrangement

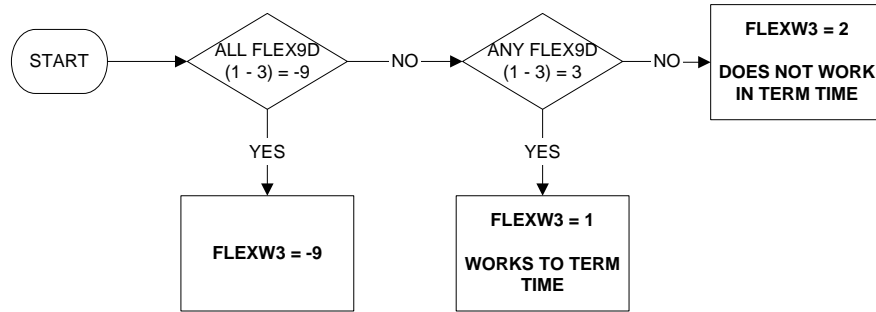

Uses:

flex9d

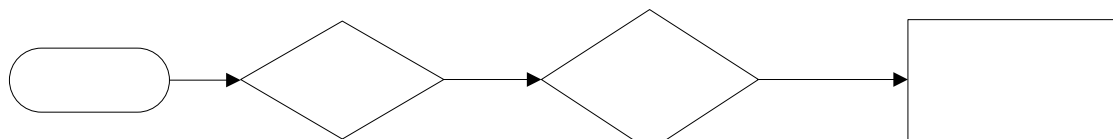

FLEXW4 - Whether respondent's work involve

START

ALL FLEX9D (1-3)
= -9

NO

ANY

FLEXW5 - Whether respondent works a nine day fortnight

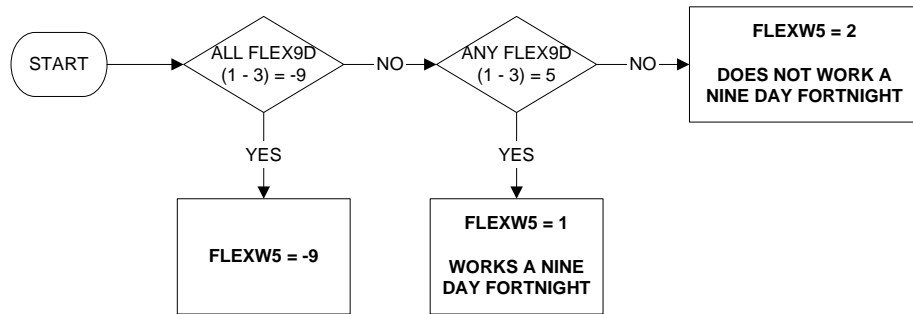

Uses:

flex9d

FLEXW6 - Whether respondent works a four and a half day week

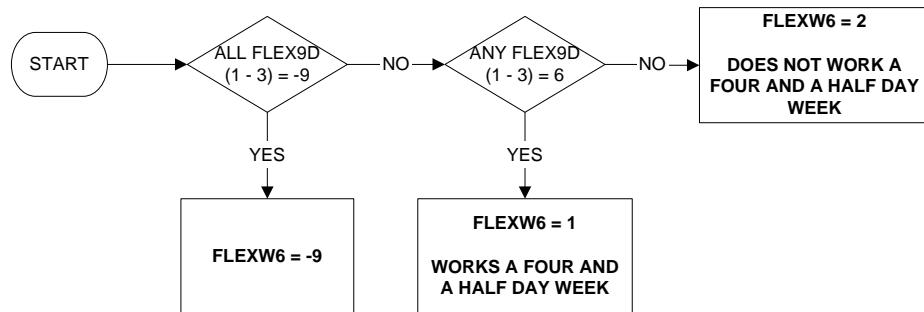

Uses:

flex9d

FLEXW7 - Whether respondent works zero hours contract

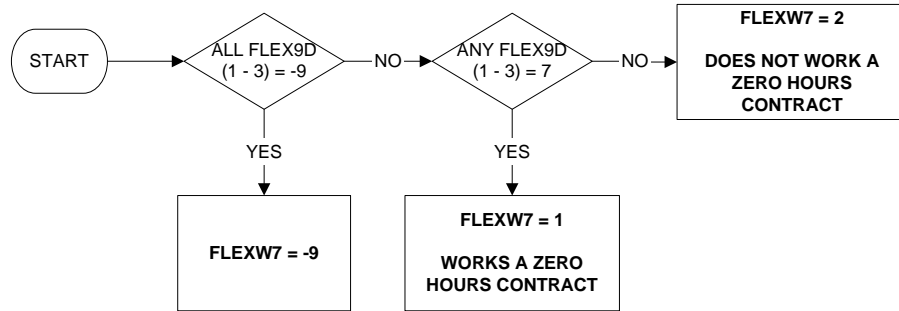

Uses:

flex9d

FLEXW8 - Whether respondent works none of the working patterns described

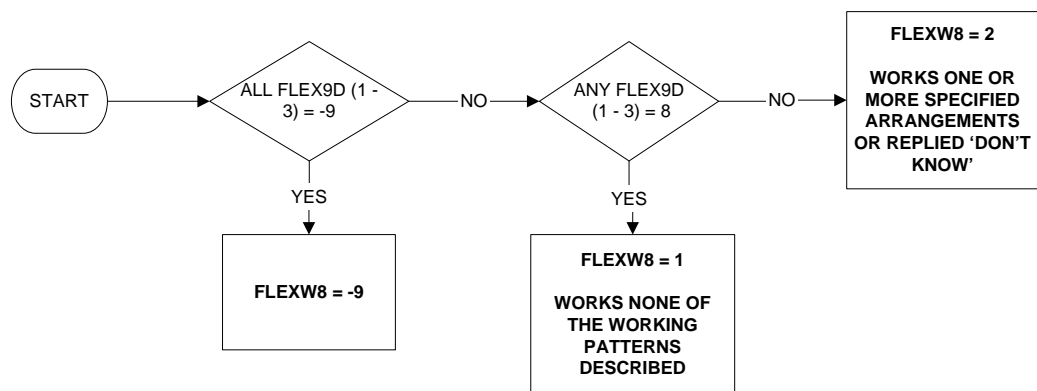

Uses:

flex9d

FLEXW9 - Whether respondent does not know which agreed working arrangements are worked

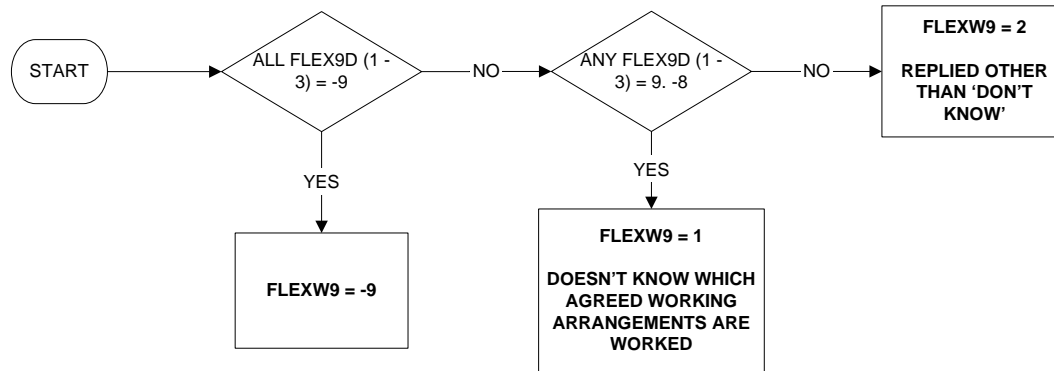

Uses:

flex9d

FTPT - Whether working full time or part time (page 1 of 2)

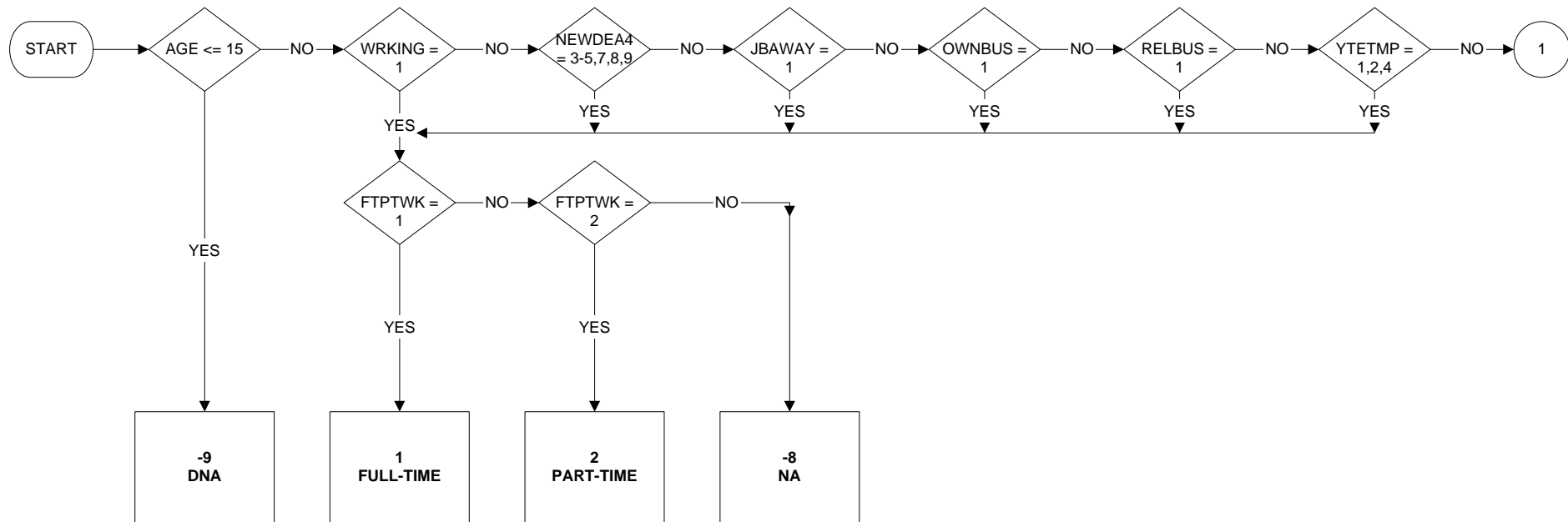

Uses:

age
 wrking
 jbaway
 newdea4
 ownbus
 relbus
 ytetmp
 fiptwk
 yptjob

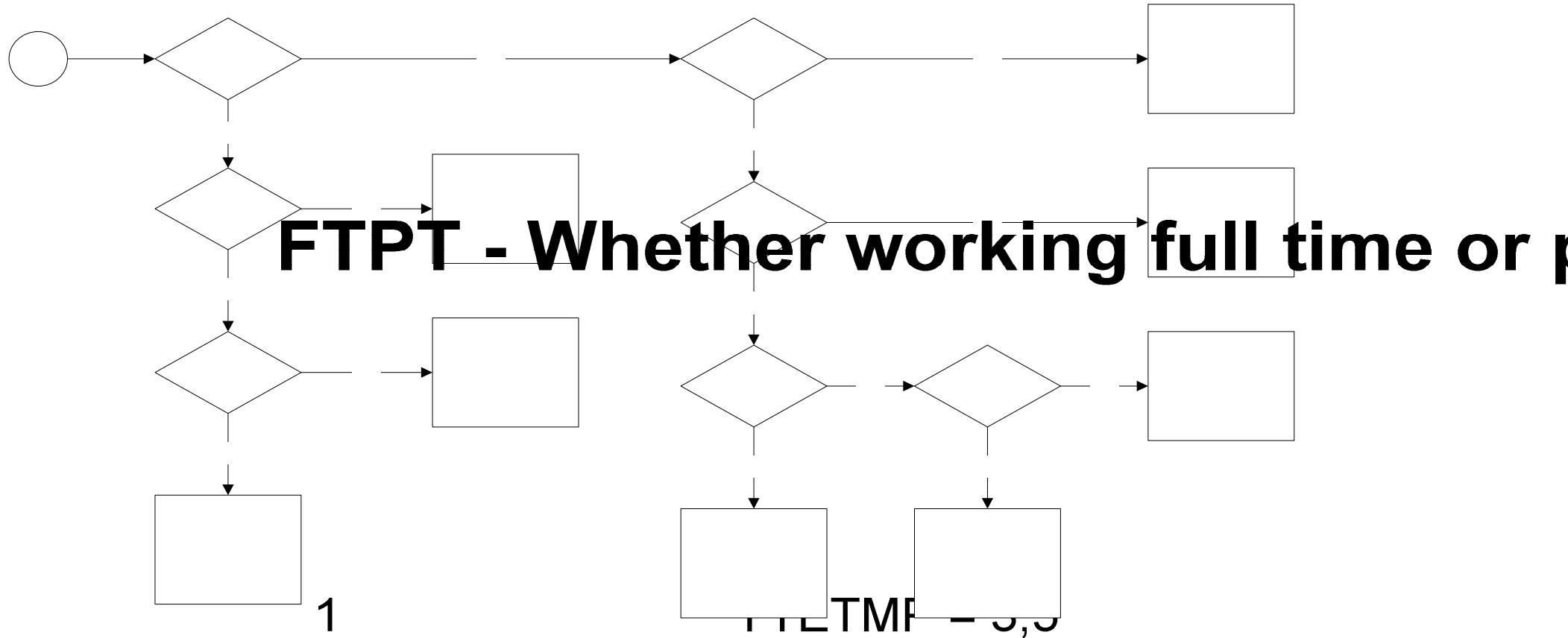
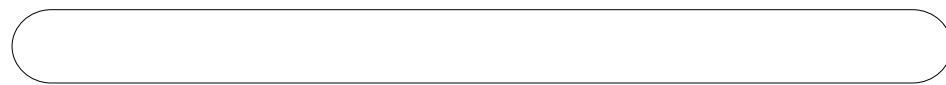

YES

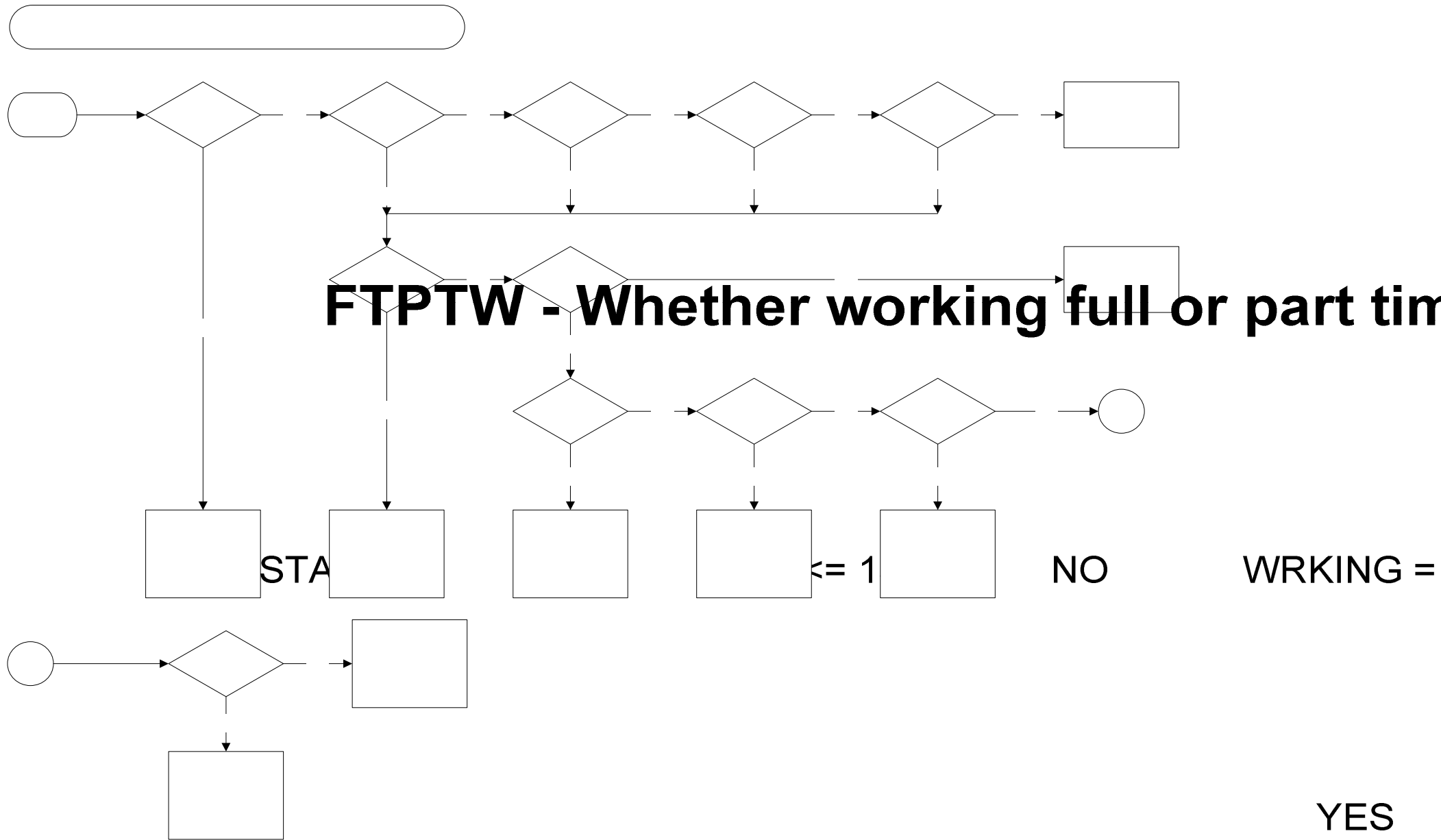

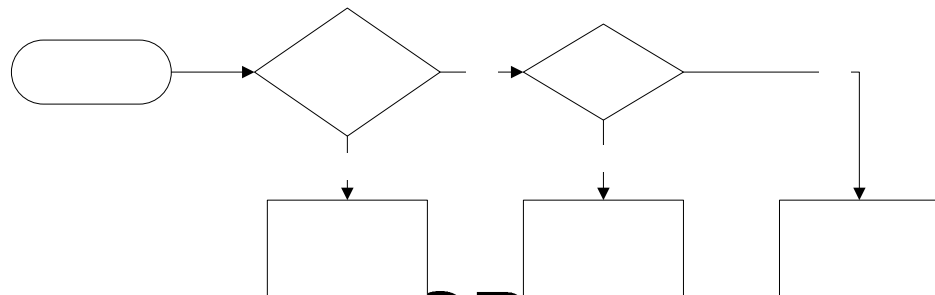

GB - Great Britain

START

URES MC ≥ 1 &
URSEM C ≤ 19

NO

URES MC

YES

YES

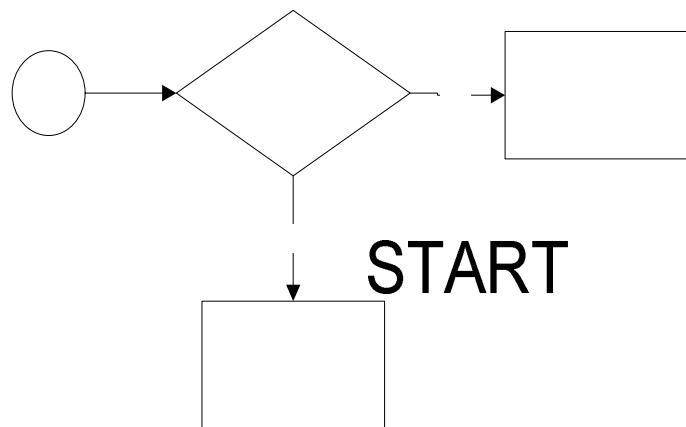
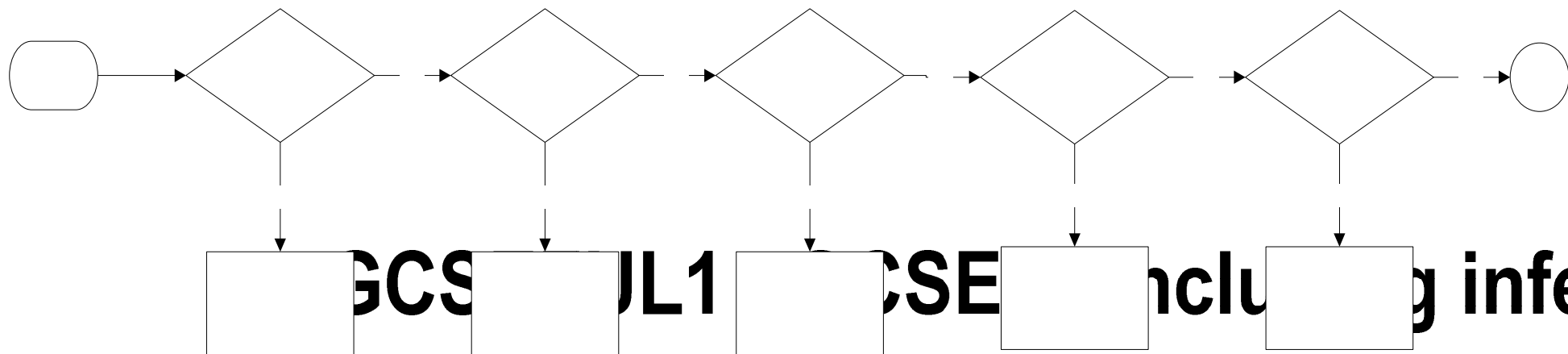

GCSE41 = 1 - 6, -8

NO

QU
AN

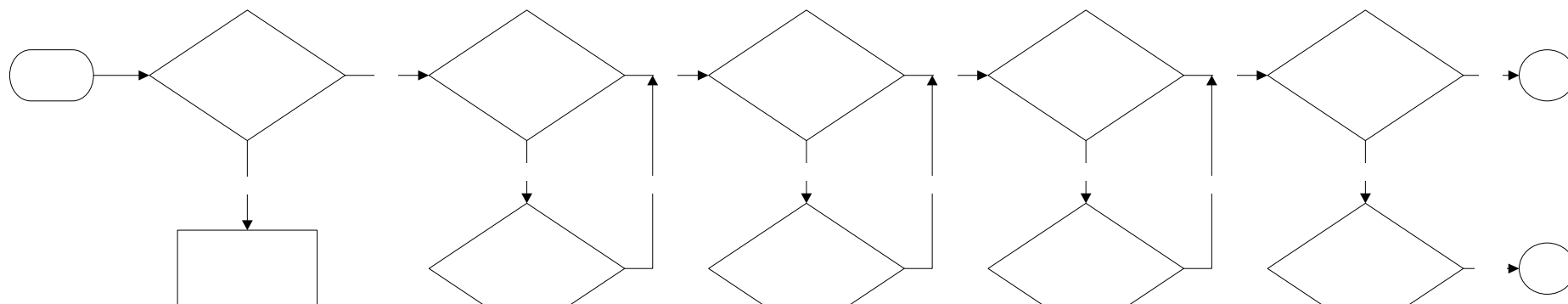

GCSEFUL2 - GCSE42 including inferred res

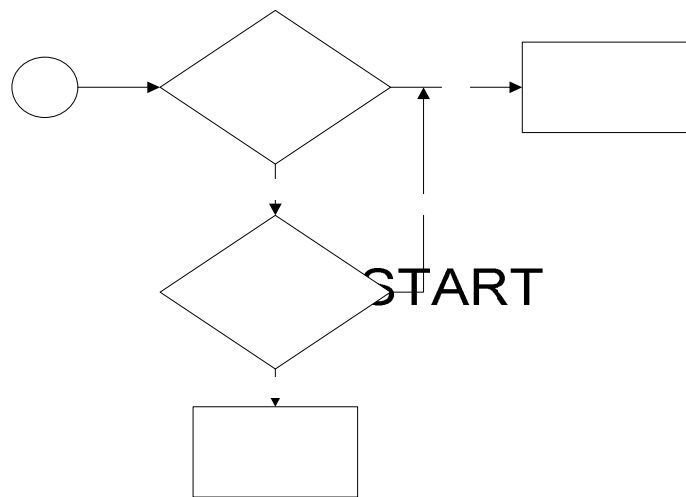

START

GCSE42 = 1 - 6, -8

NO

QUALS6
AND QC

YES

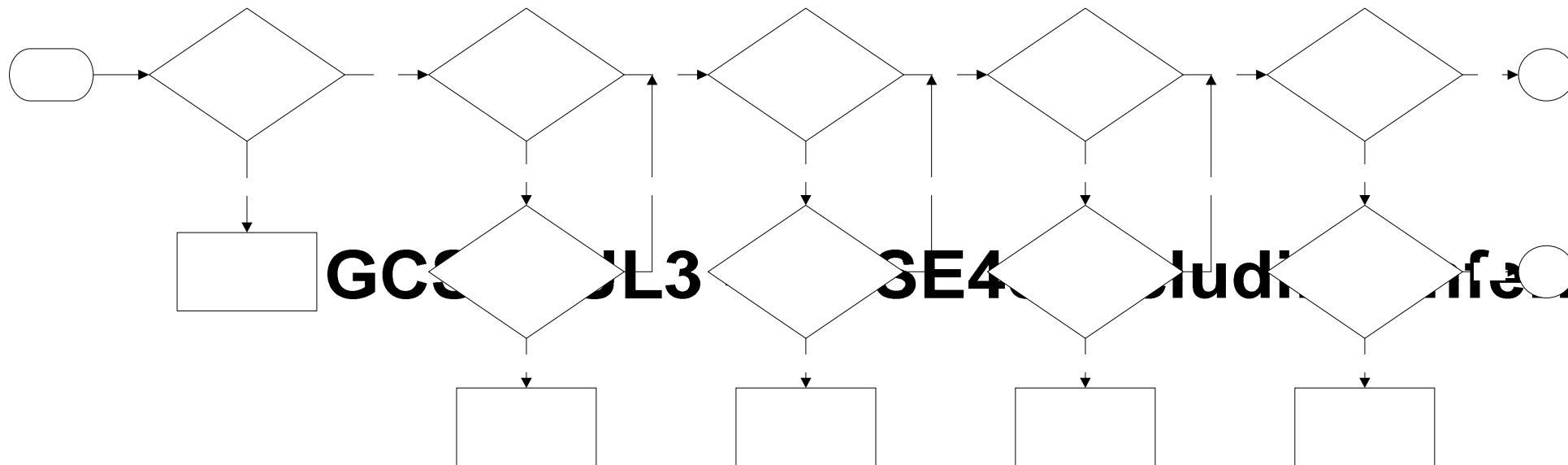

GCE **JL3** **SE4** **Stud** **infere**

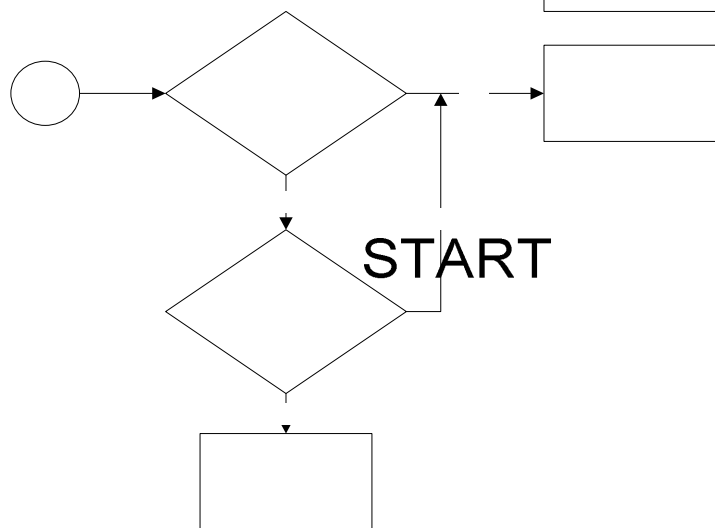

START

GCSE43 = 1 - 6, -8

NO

**QUAL
AND**

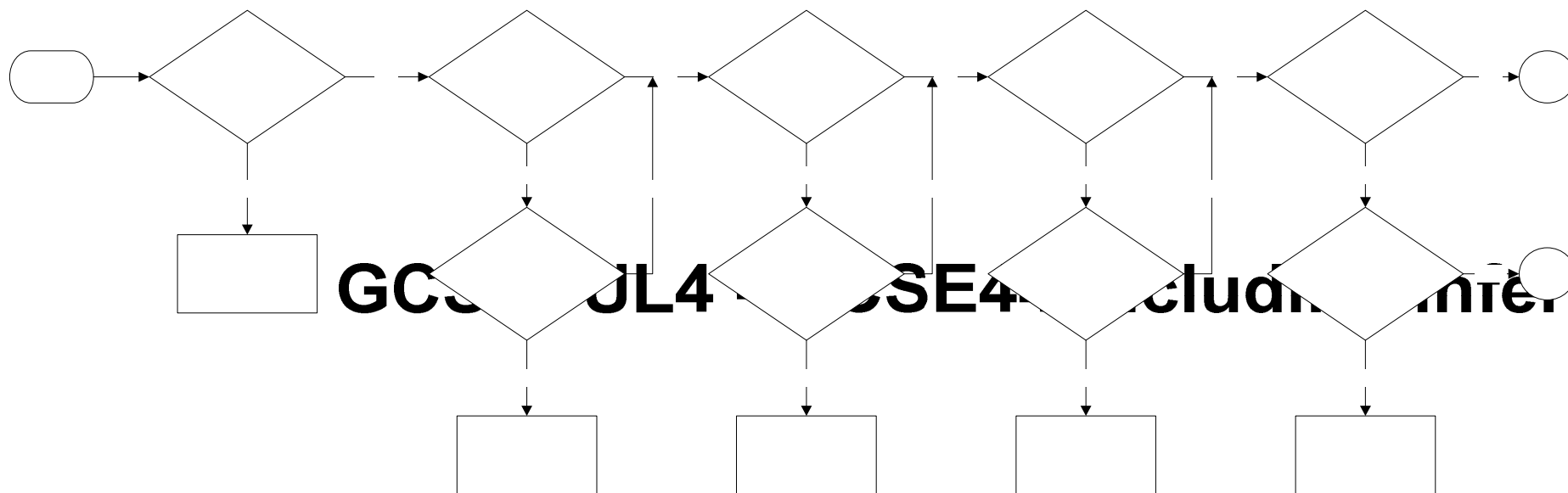

GCSE JL4 GCSE4 including interred res

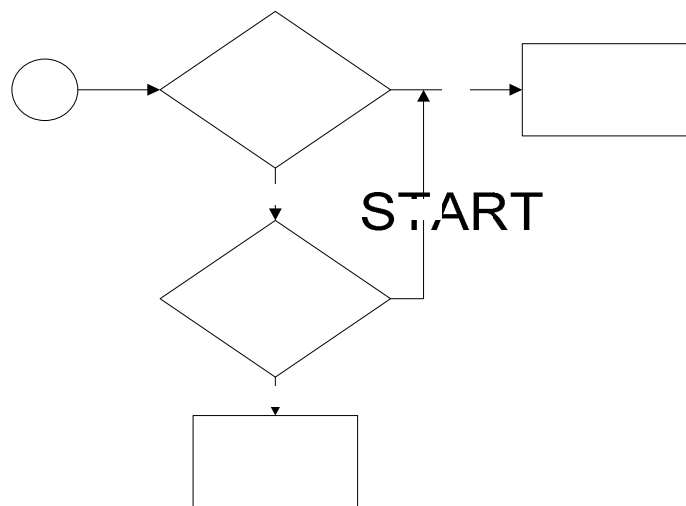

START

GCSE42 = 1 - 6, -8

NO

**QUALS6
AND QC**

YES

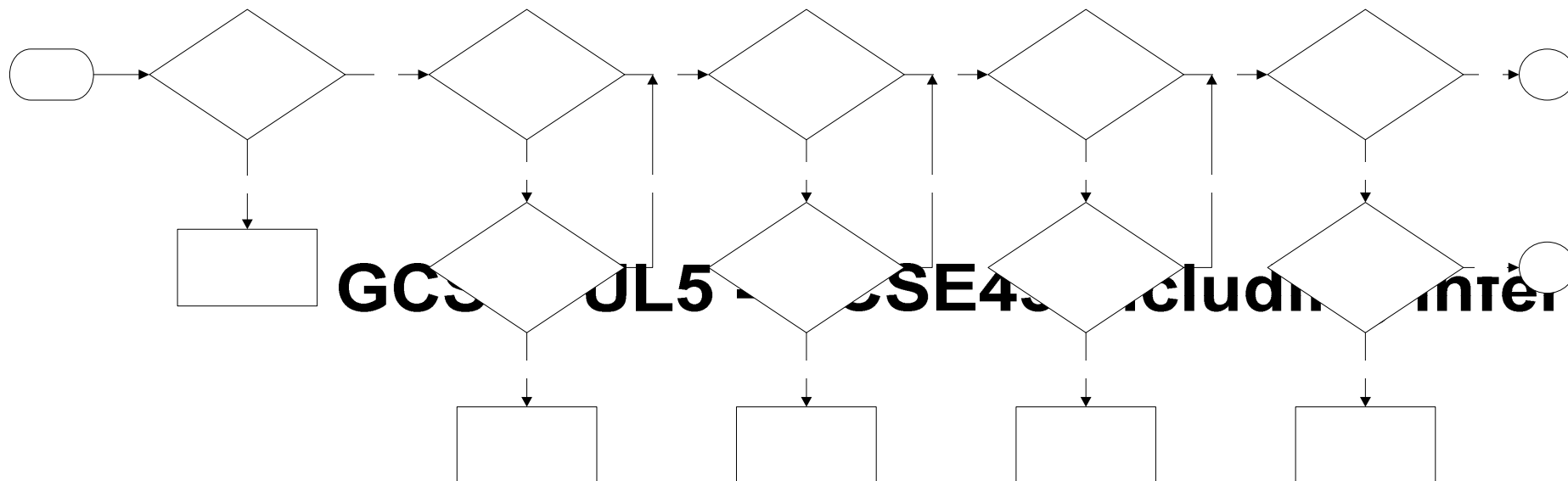

GCS JL5 GCSE42 including interred res

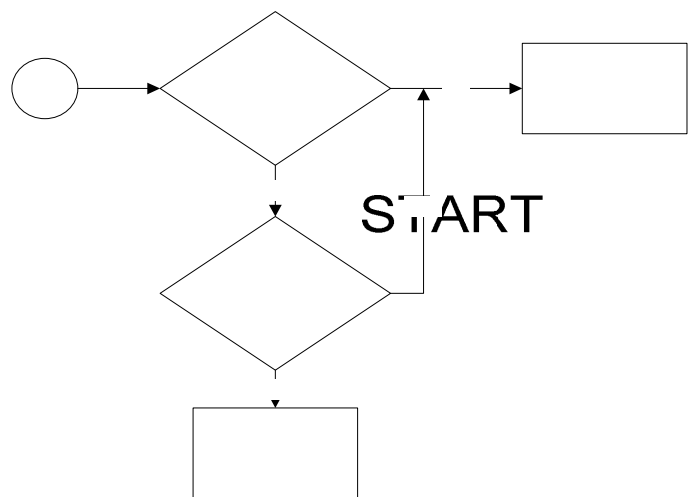

START

GCSE42 = 1 - 6, -8

NO

**QUALS6
AND QC**

YES

GOR3 - Region of residence 3 months ago, based on GOR's (page 1 of 4)

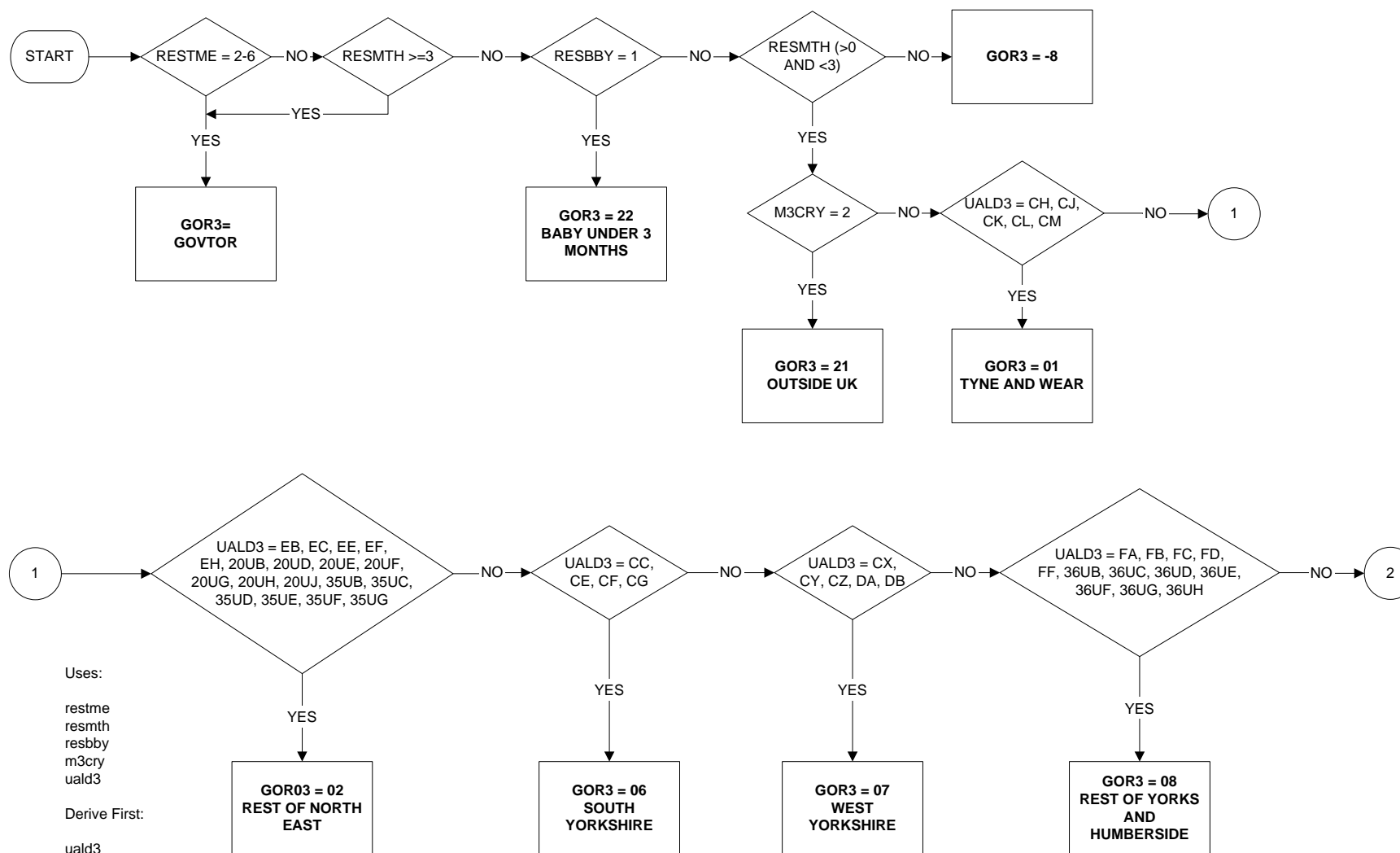

GOR3 - Region of Residence three months ago based on GOR's (page 2 of 4)

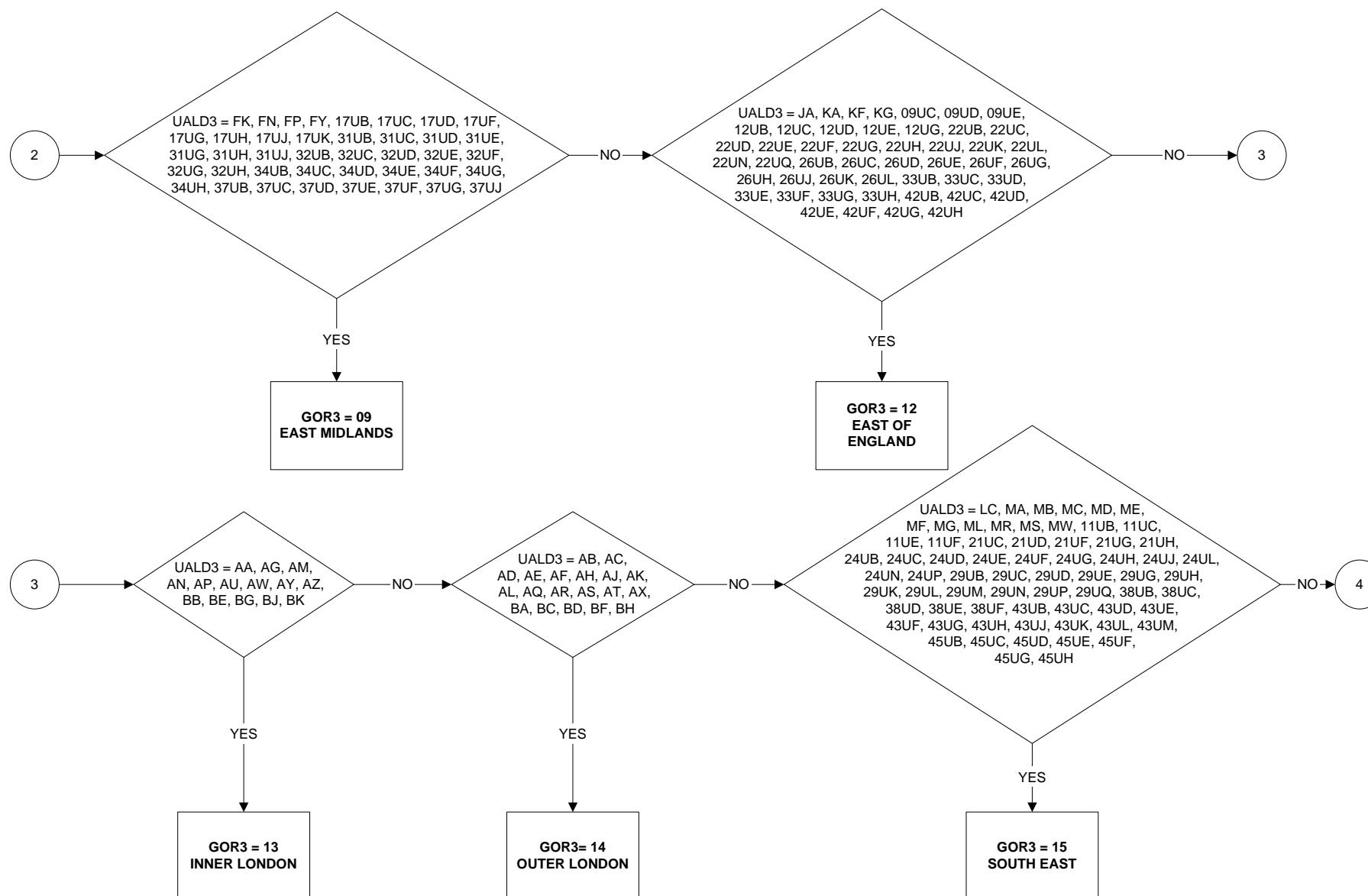

GOR3 - Region of Residence three months ago based on GOR's (page 3 of 4)

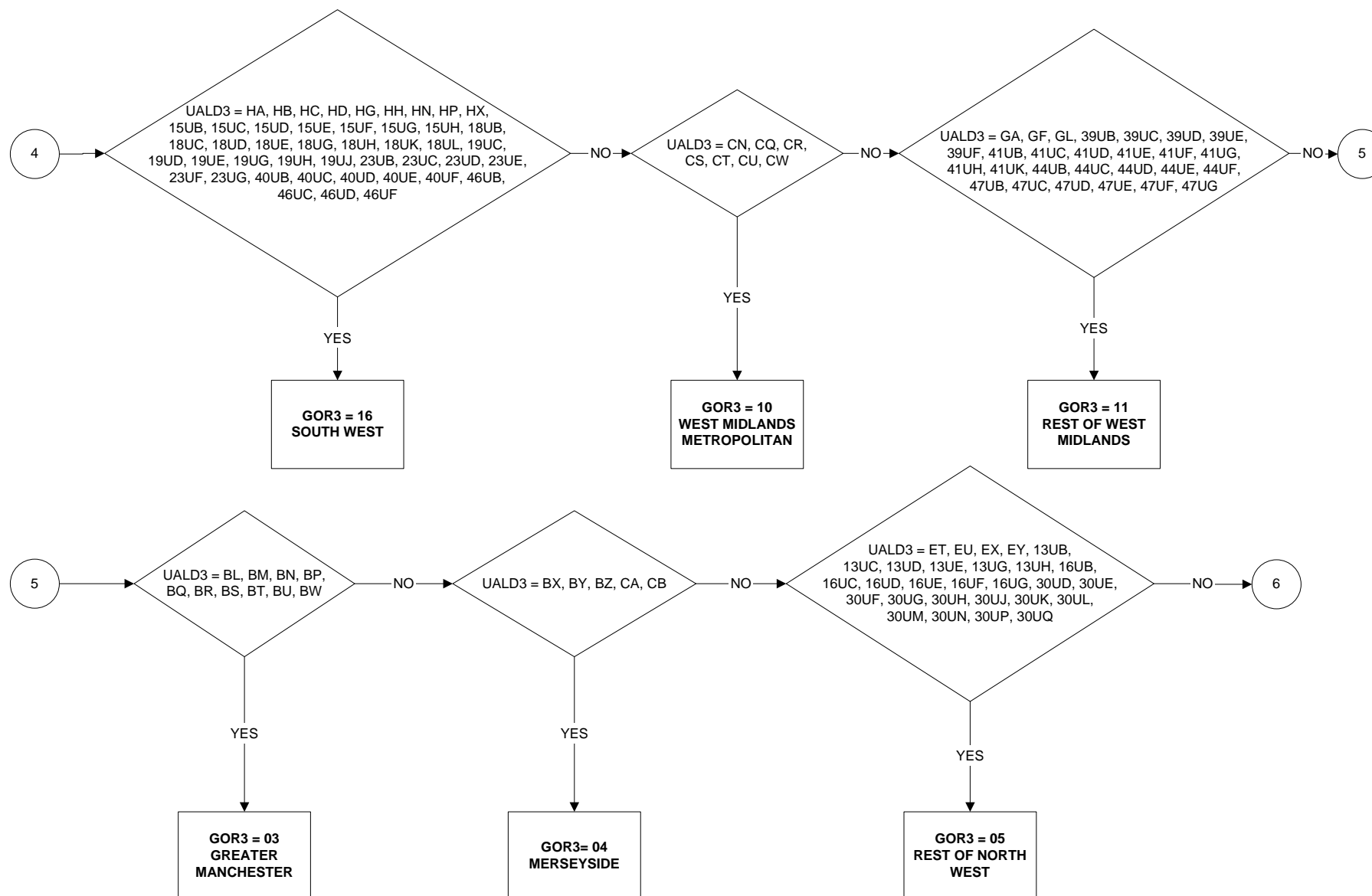

GOR3 - Region of Residence three months ago based on GOR's (page 4 of 4)

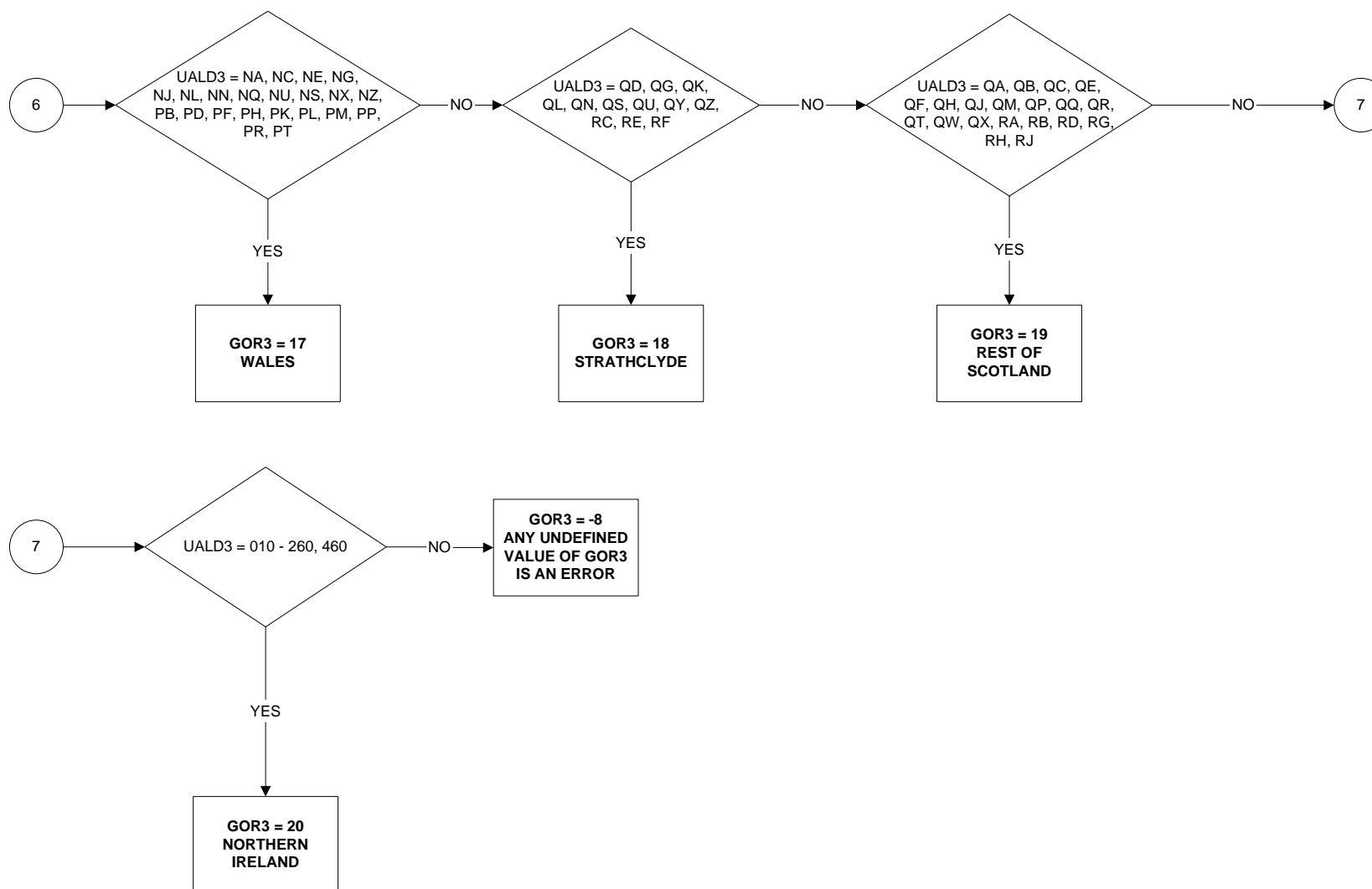

GORONE - Region of Residence one year ago based on GOR's (page 1 of 4)

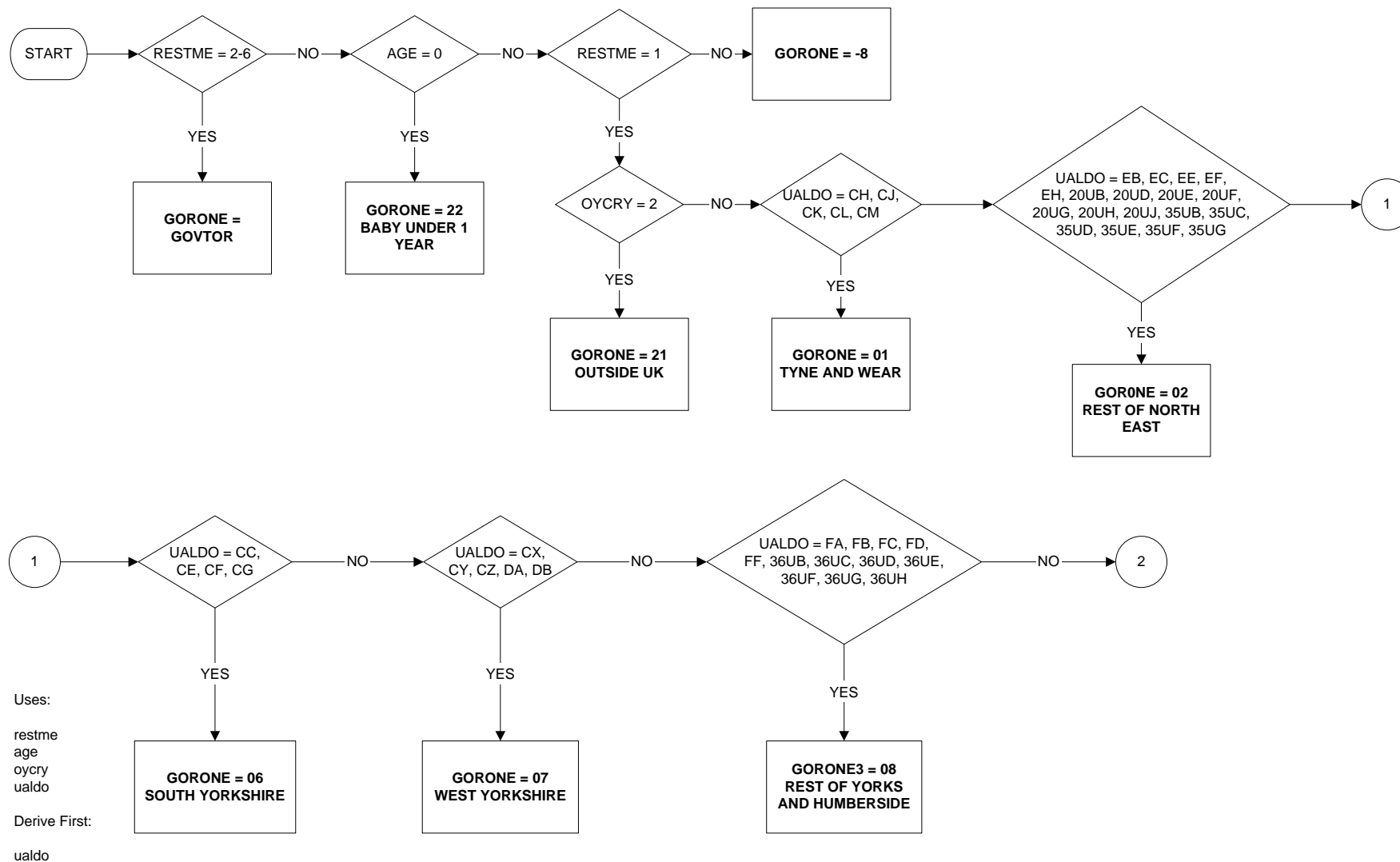

GORONE - Region of Residence one year ago based on GOR's (page 2 of 4)

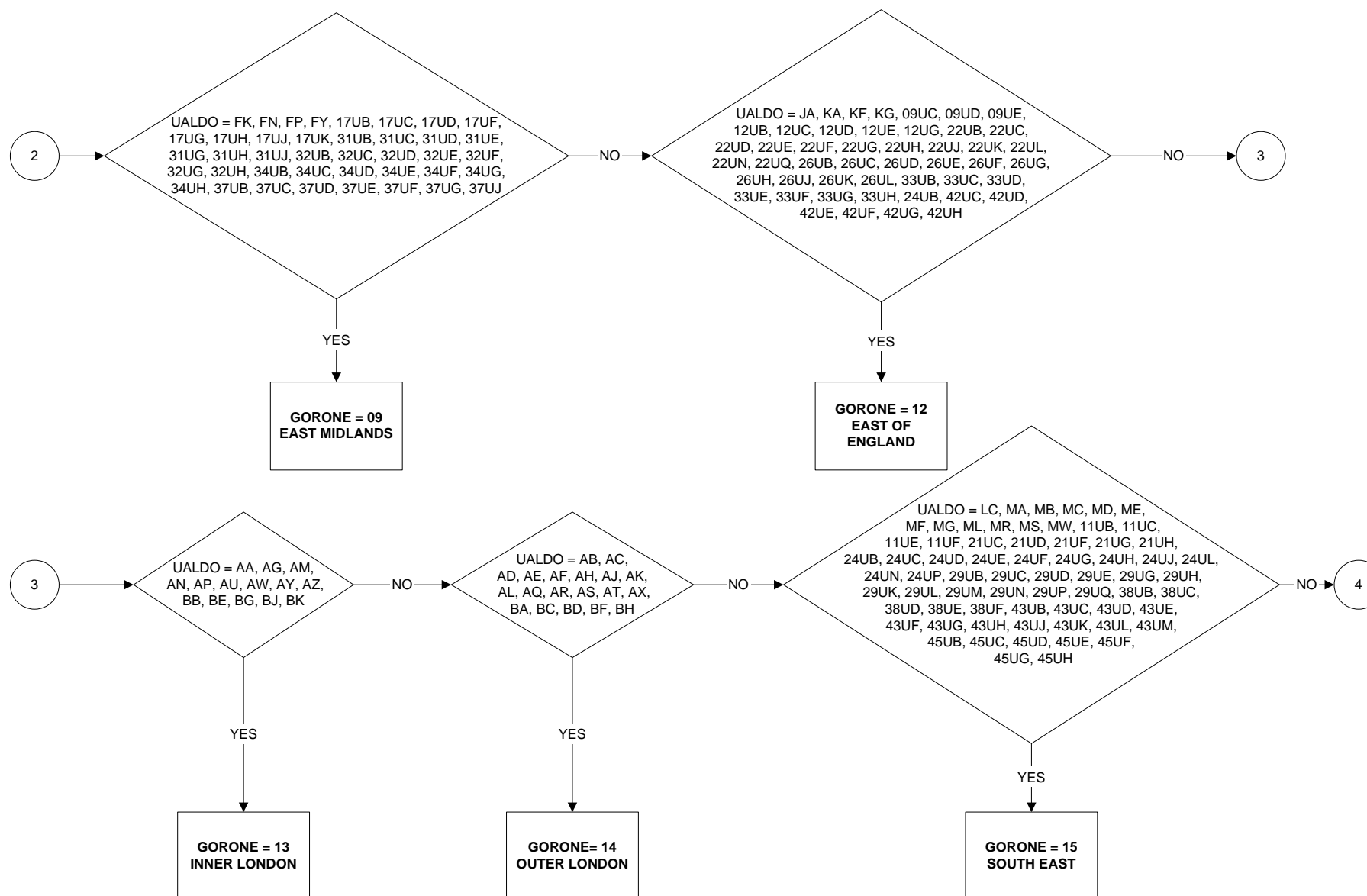

GORONE - Region of Residence one year ago based on GOR's (page 3 of 4)

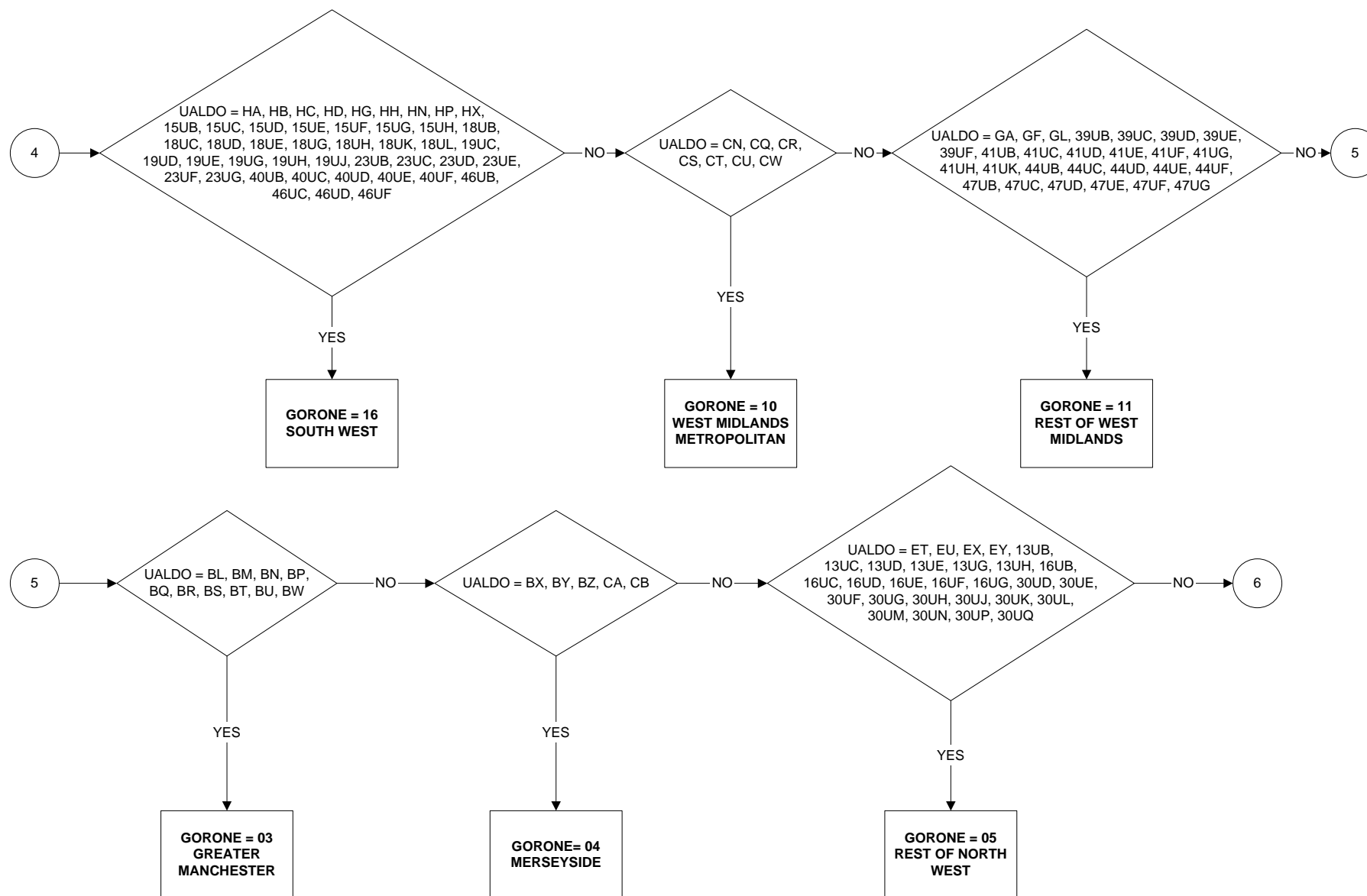

GORONE - Region of Residence one year ago based on GOR's (page 4 of 4)

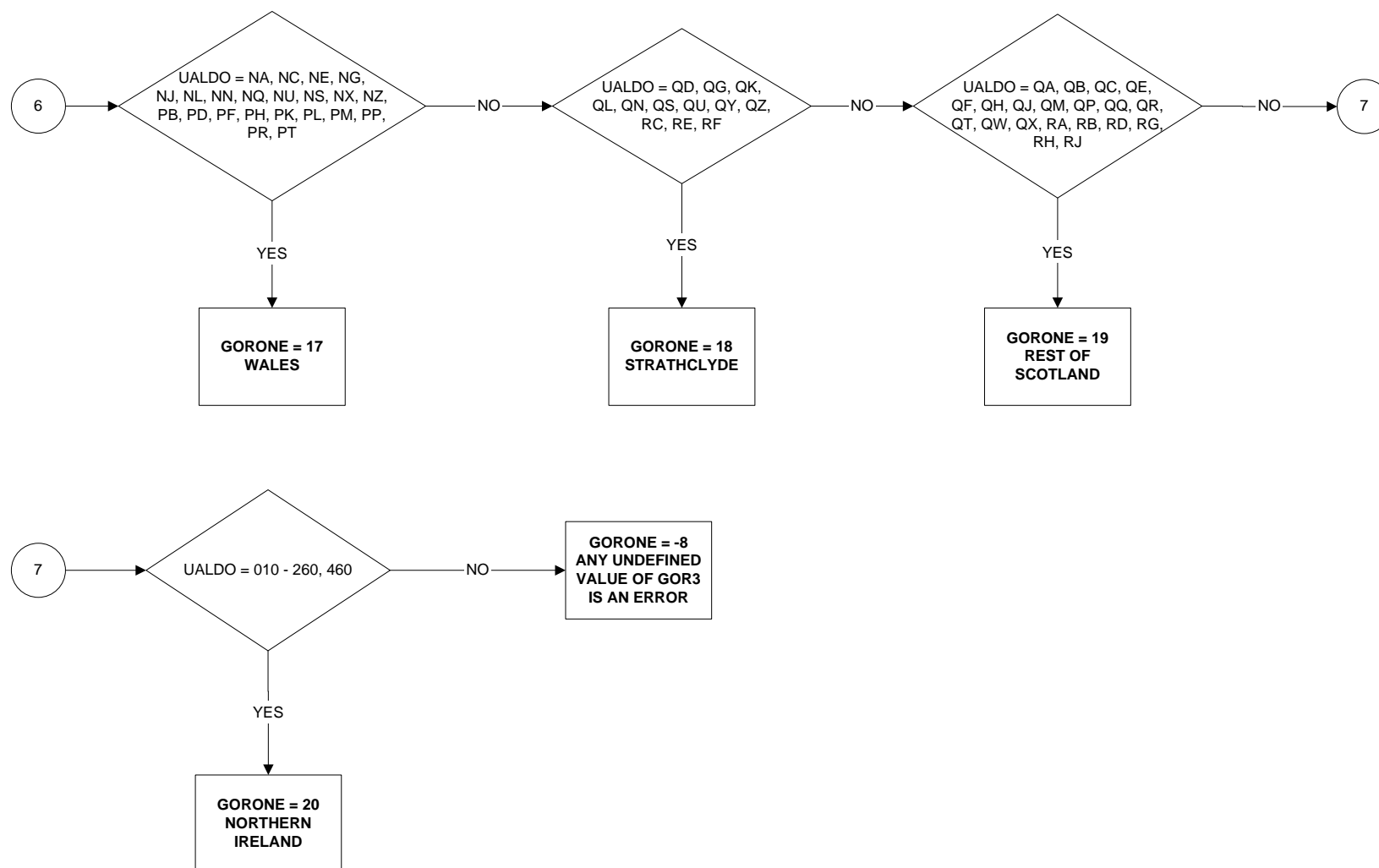

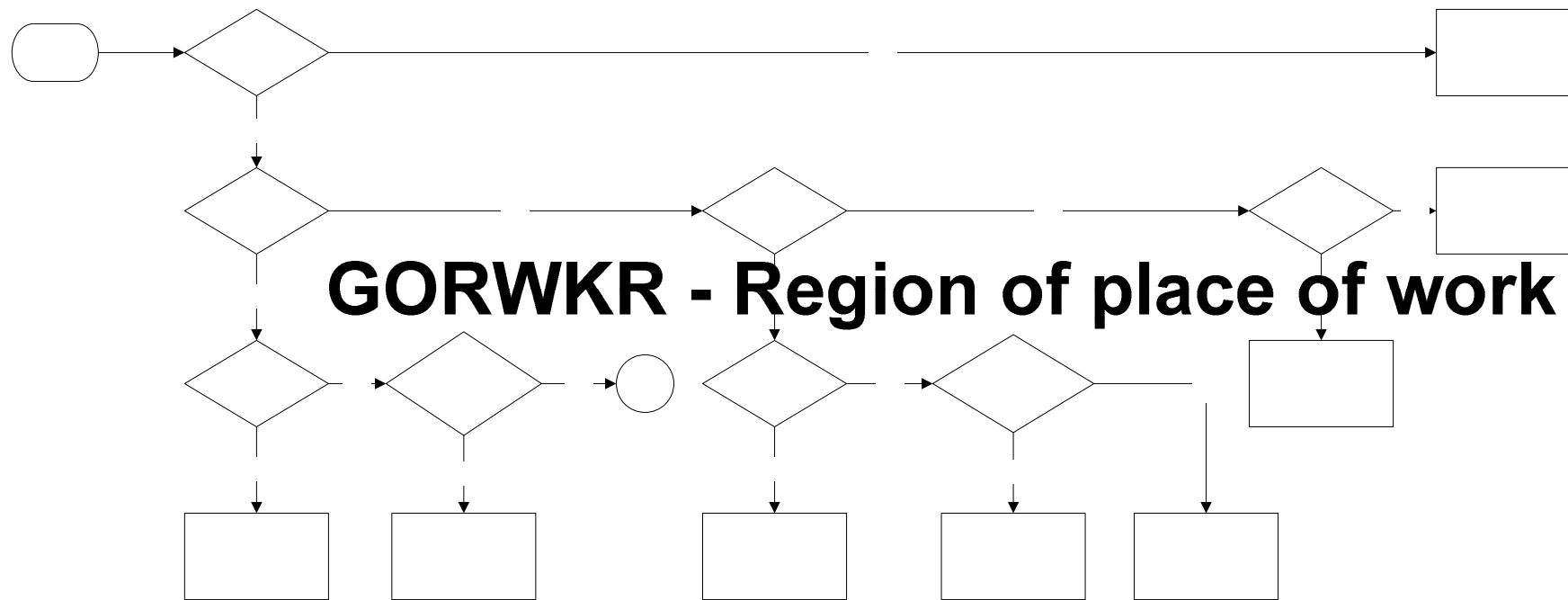

GORWKR - Region of place of work (page 1 of 1)

START

STATR = 1,2,4

YES

HOME =

NO

GORWKR - Region of place of work (page 2 of 5)

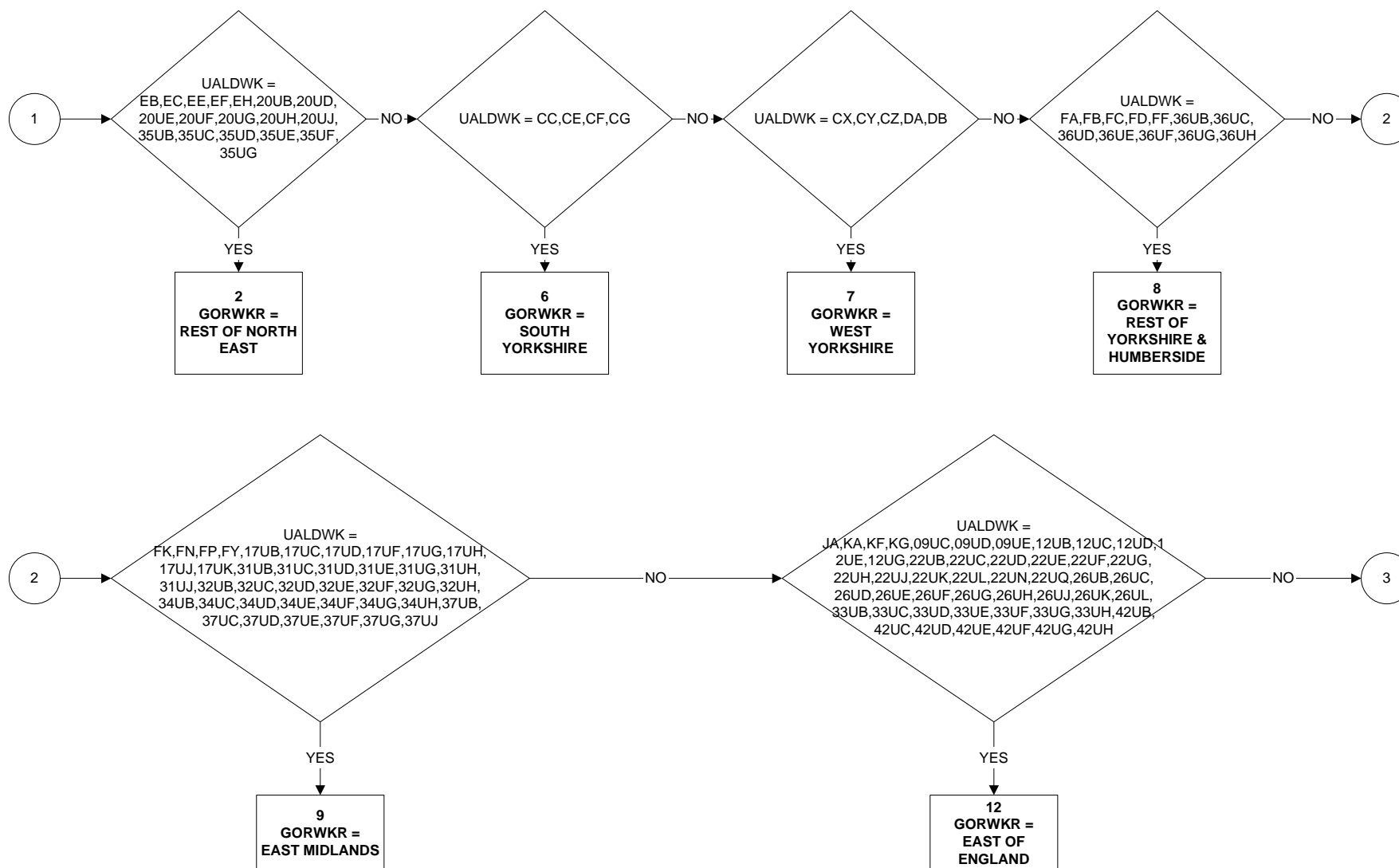

GORWKR - Region of place of work (page 3 of 5)

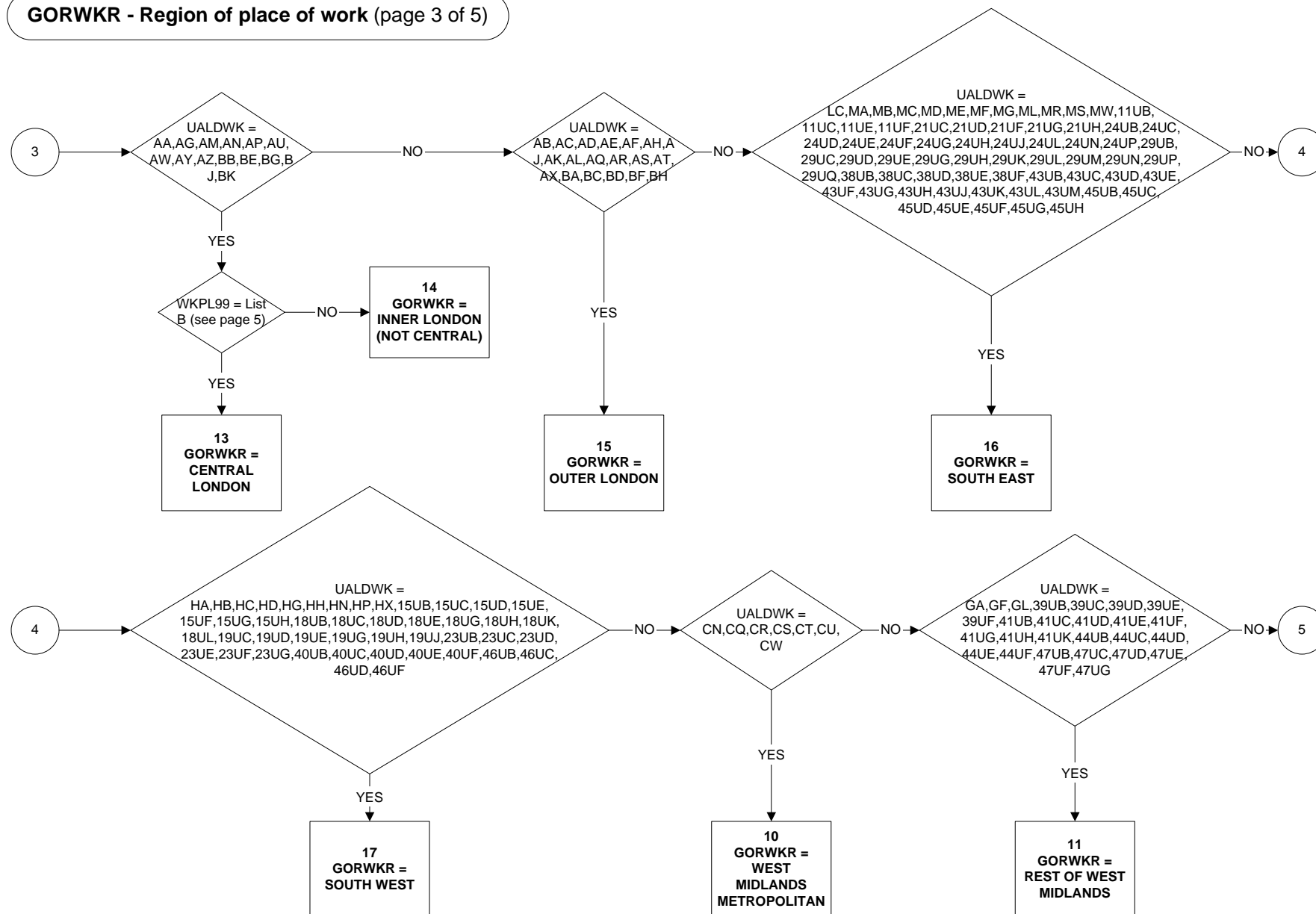

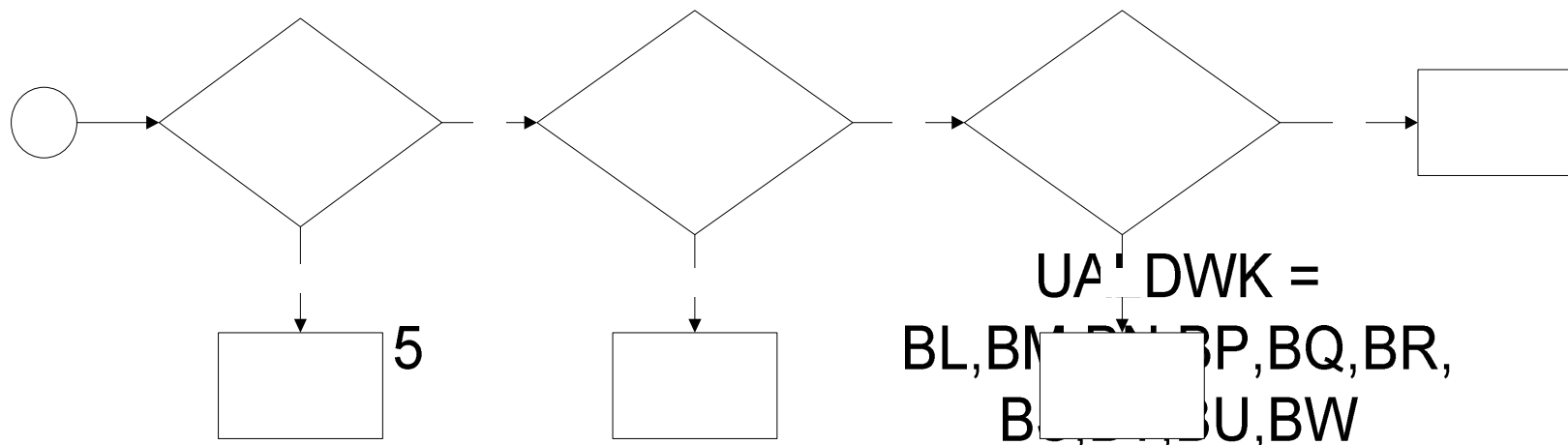
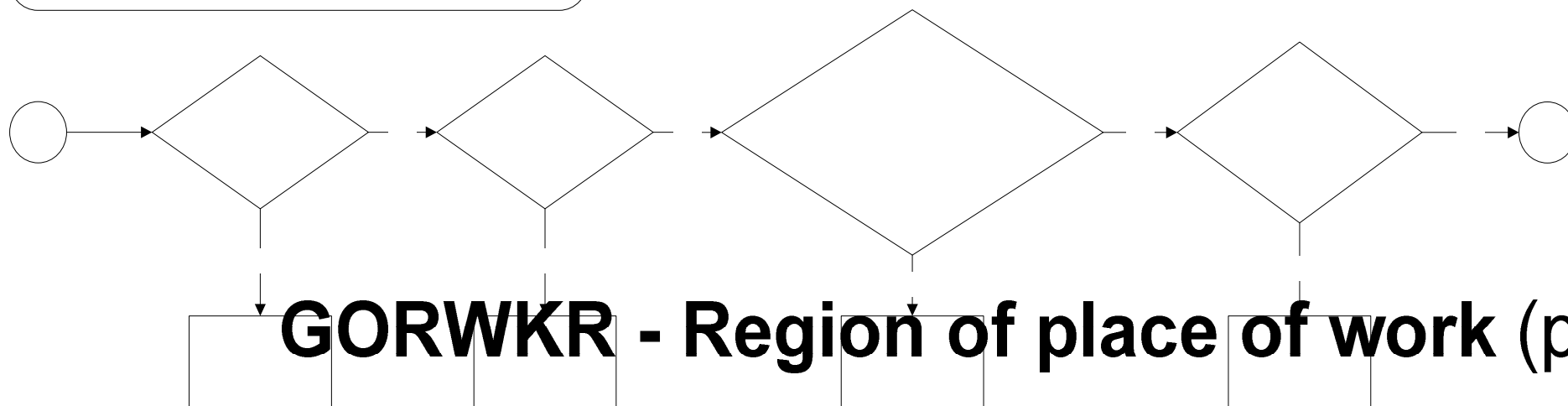



GORWKR - Region of place of work (page 5

**UA = AG (CAMDEN)
AU (ISLINGTON)
AW (KENSINGTON & CHELSEA)
BE (LAMBETH)**

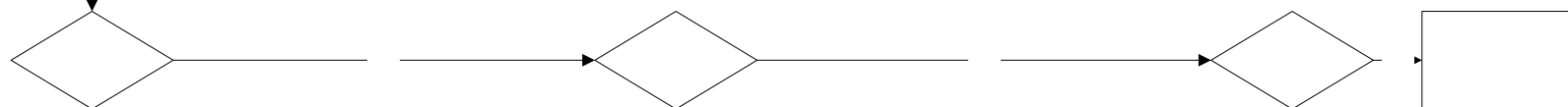

GORWK2R - Region of place of work of seco

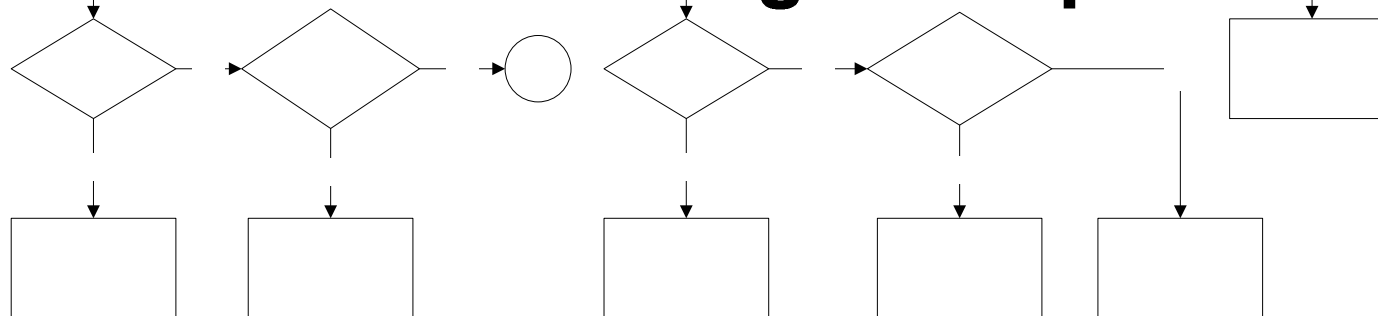

START

STAT2 = 1,2,4

YES

HOME2 =

1, 2, 3

NO

GORWK2R - Region of place of work of second job (page 2 of 5)

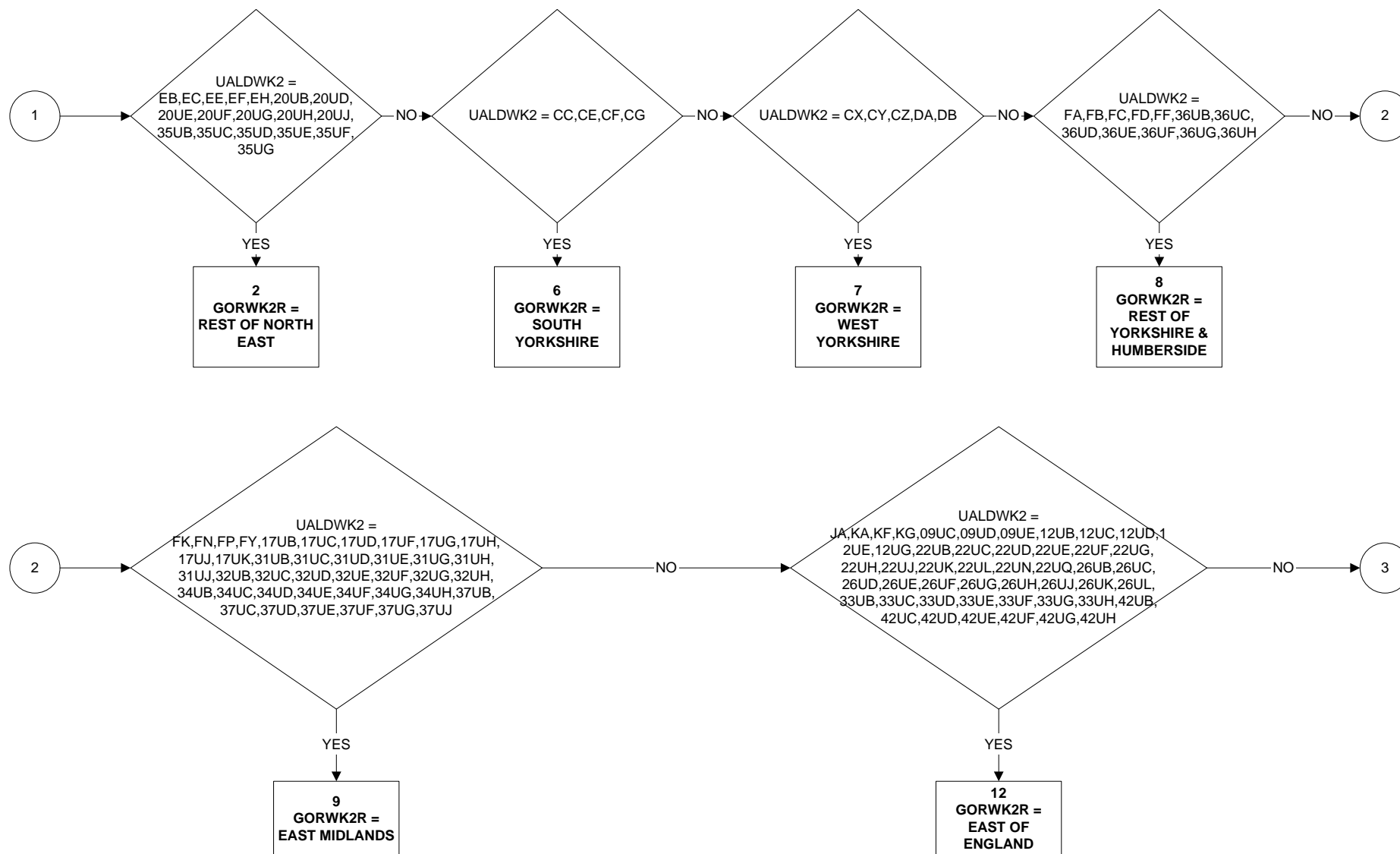

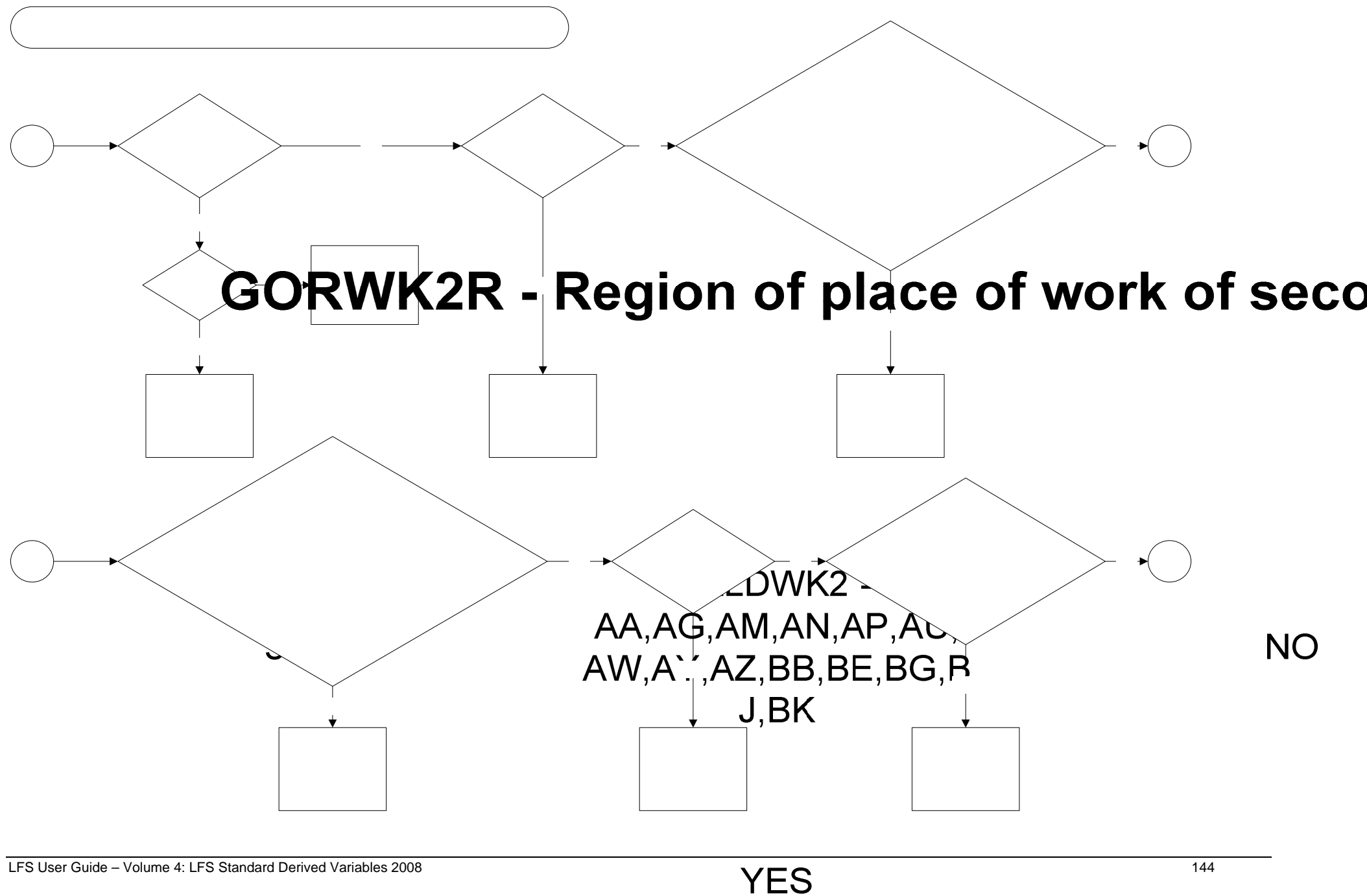

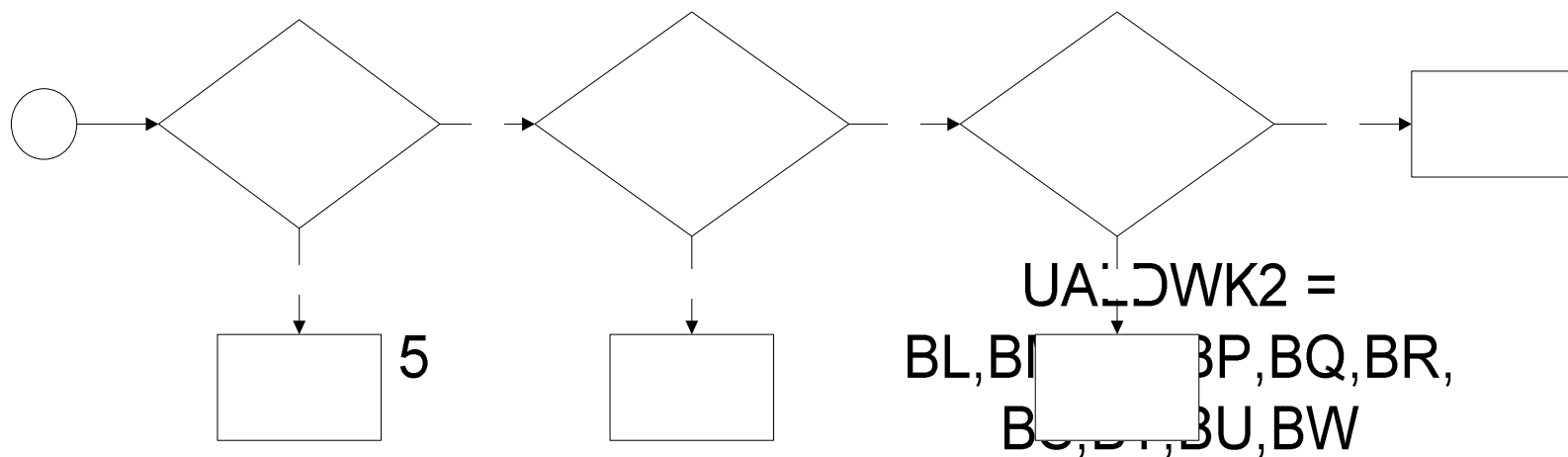
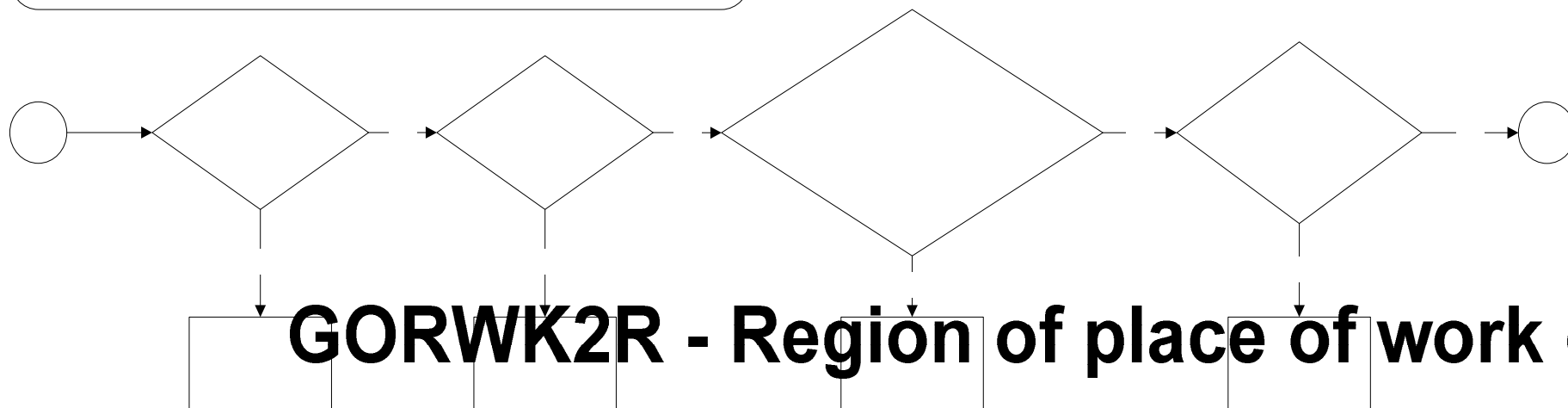

BL, BI, BP, BQ, BR,
BU, BV, BU, BW

NO

UA
BX, BY



GORWK2R - Region of place of work of second

UN (CAMDEN),
AU (ISLINGTON)
AW (KENSINGTON & CHELSEA)
BE (LAMBETH)

GOVTOF - Government Office Regions - Summary (page 1 of 3)

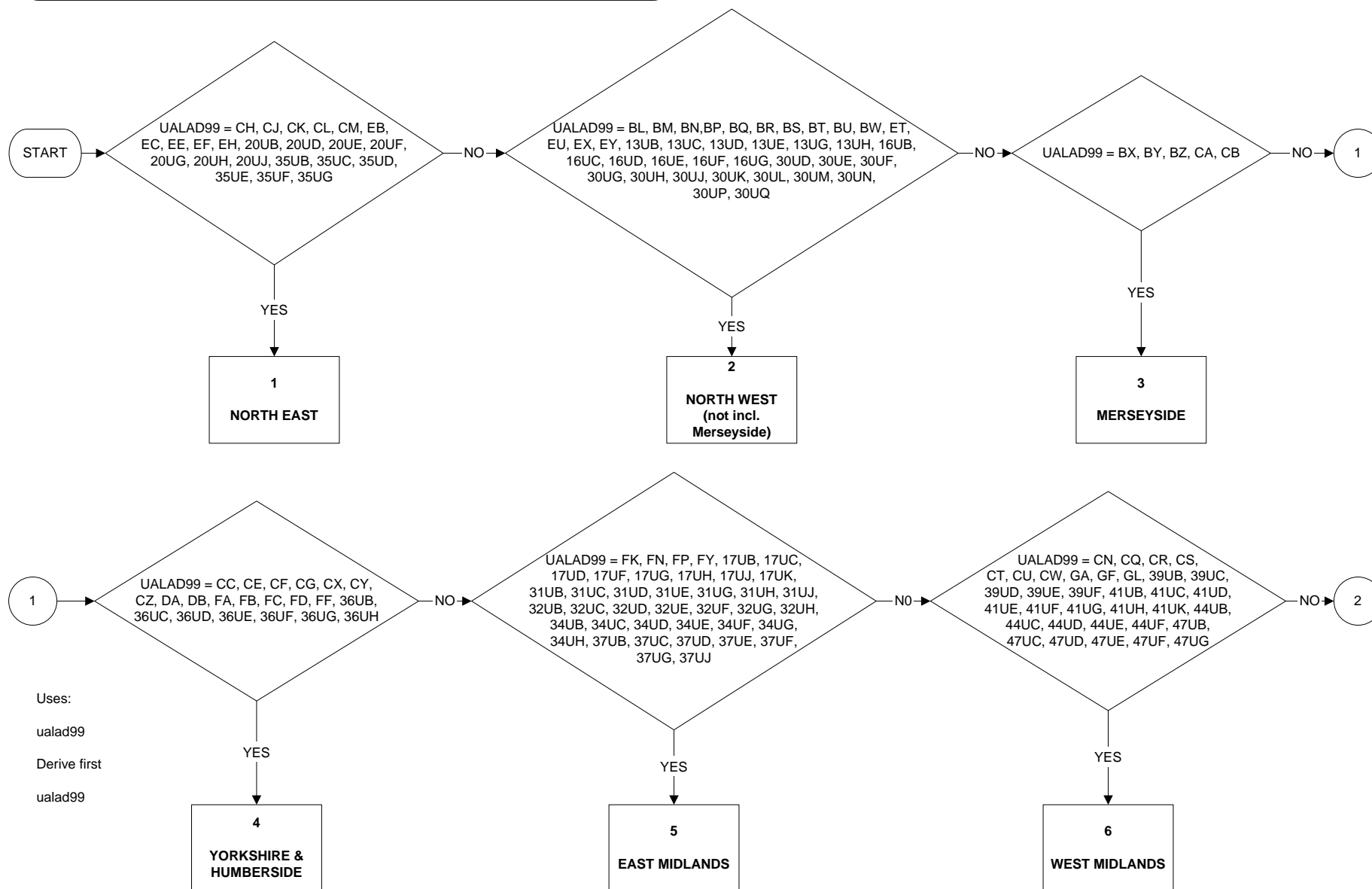

GOVTOF - Government Office Regions - Summary (page 2 of 3)

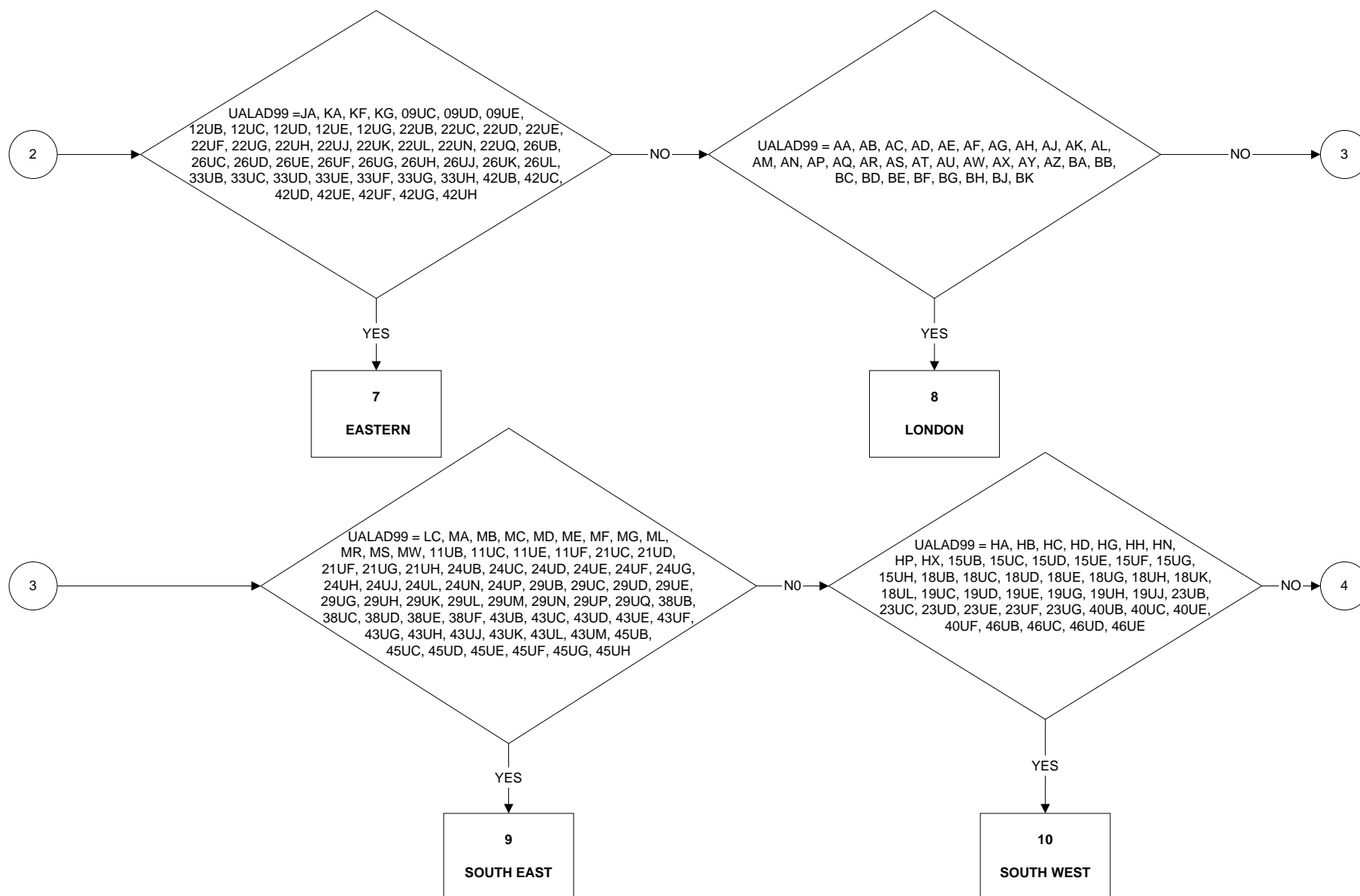

GOVTOF - Government Office Regions - Summary (page 3 of 3)

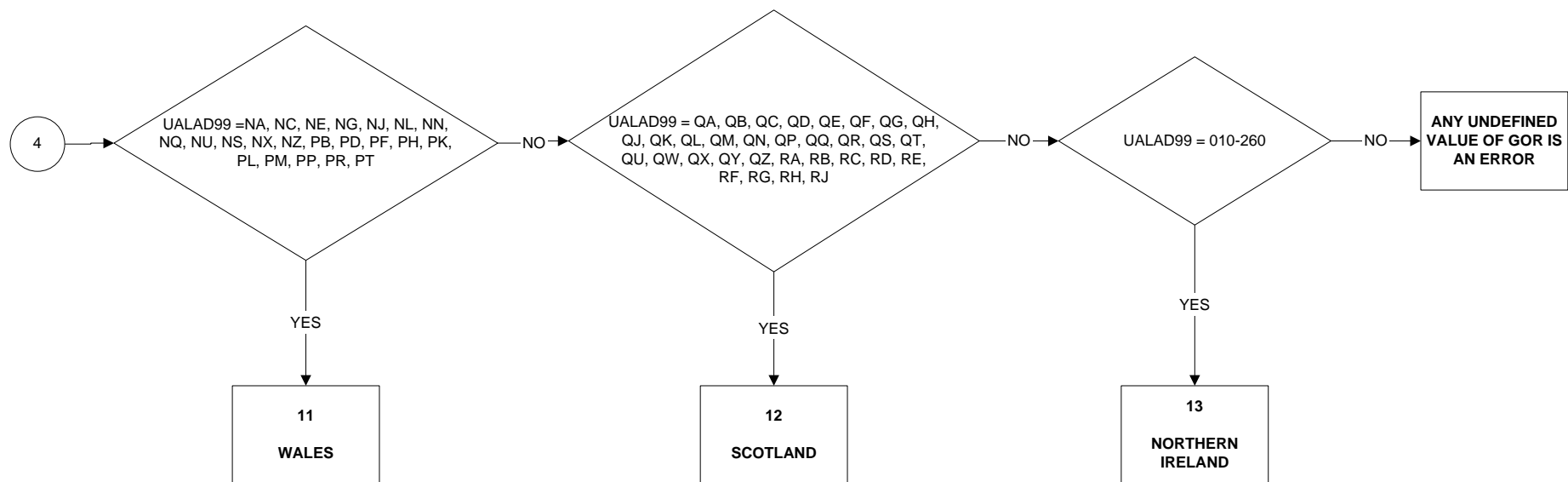

GOVTOF2 - Government Office Regions - (2 & 3 combined, page 1 of 3)

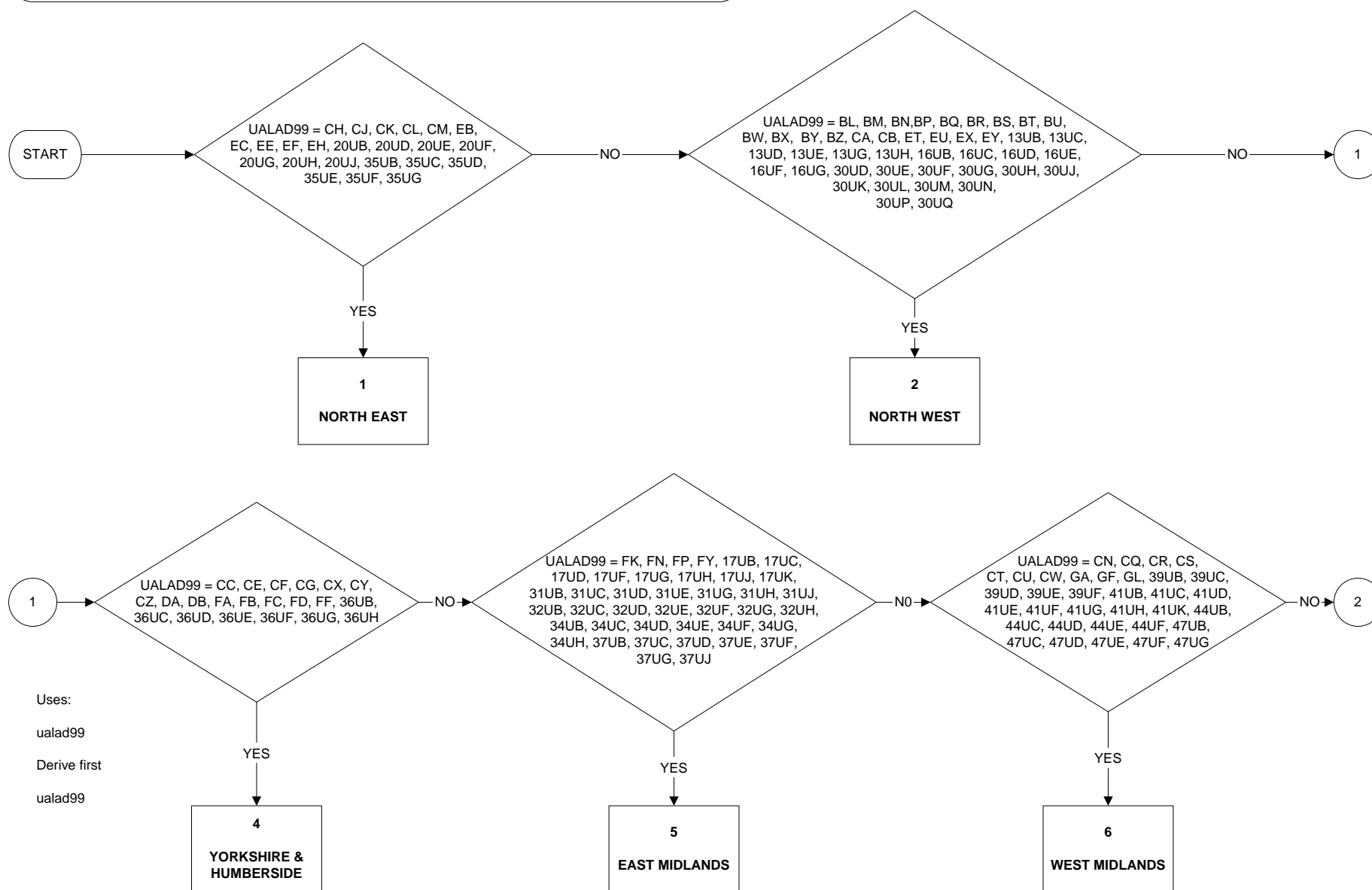

GOVTOF2 - Government Office Regions - Summary (2 & 3 combined, page 2 of 3)

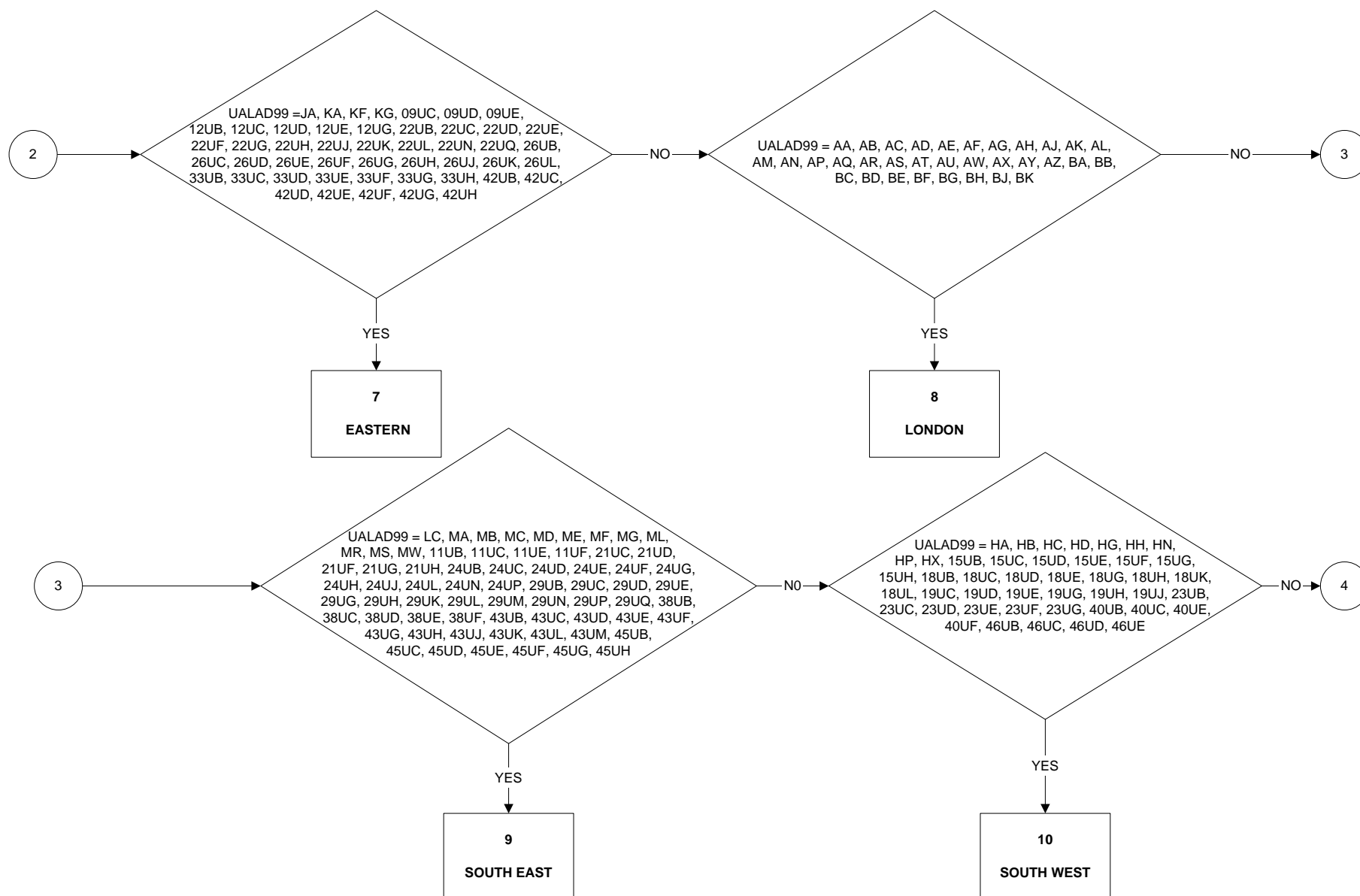

GOVTOF2 - Government Office Regions - Summary (2 & 3 combined, page 3 of 3)

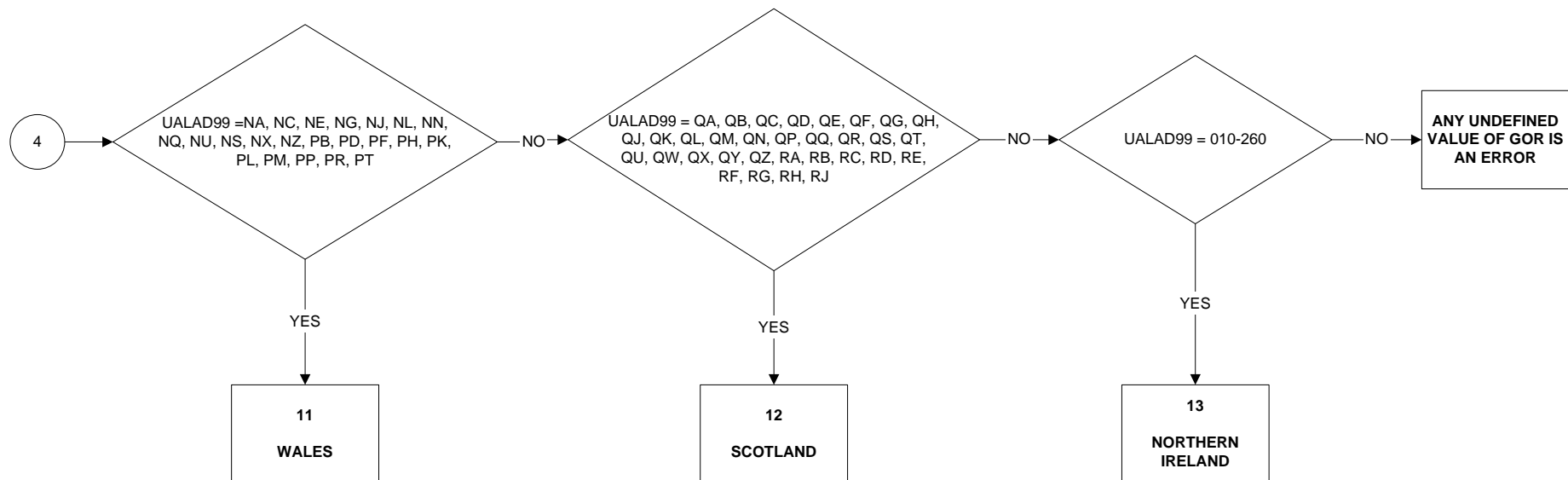

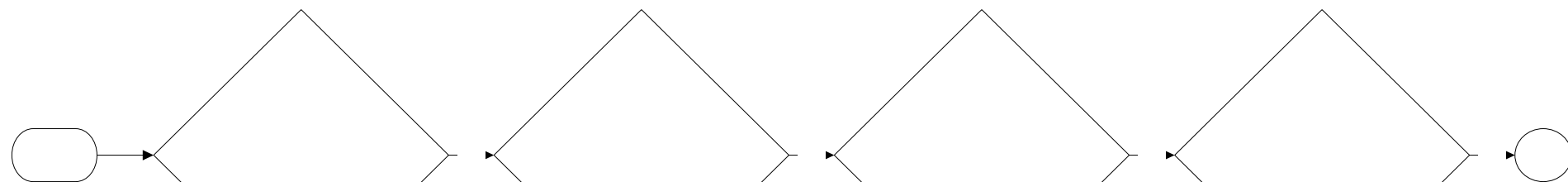

GOVTOR - Government Office Regions (page 153)

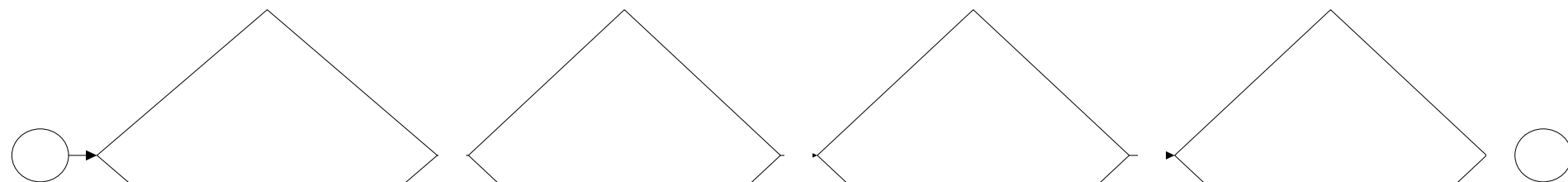
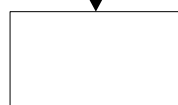

START

UALAD99 =
CH, CJ, CK, CL, CM

NO

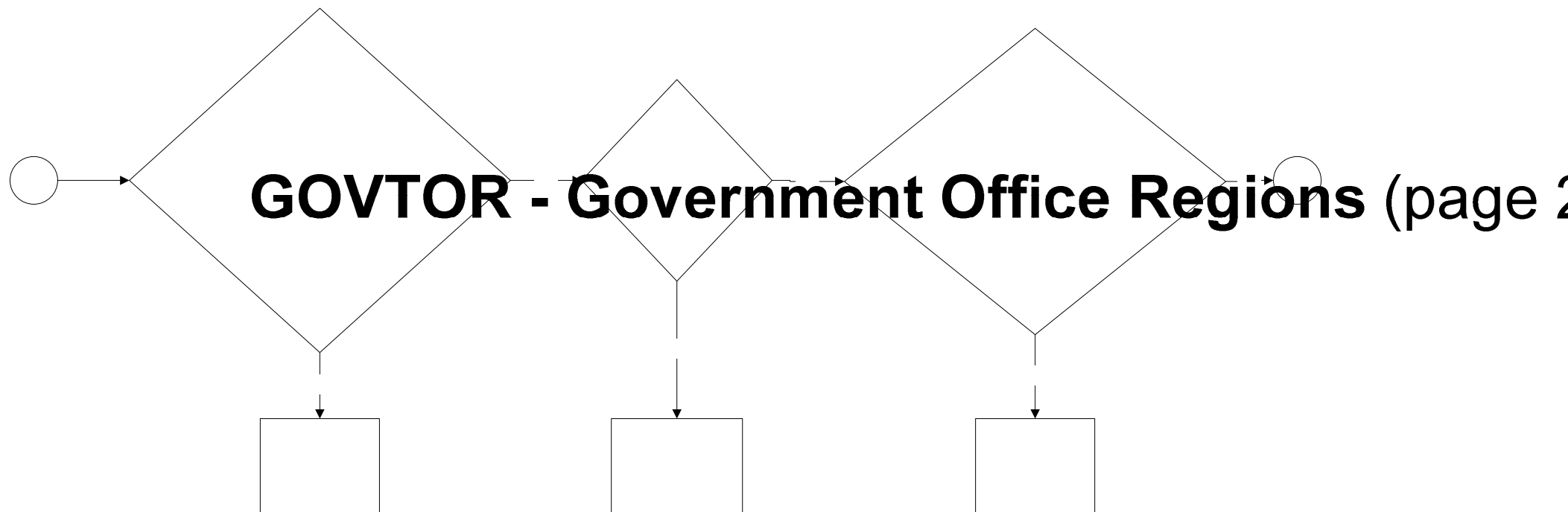

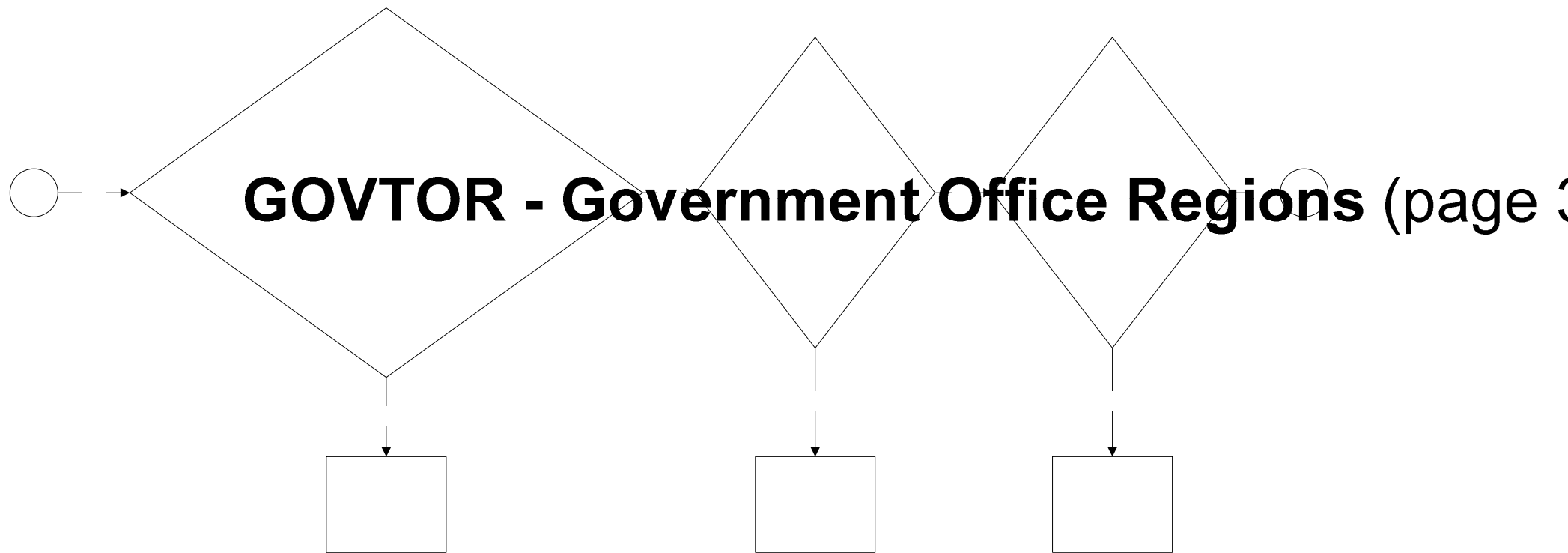

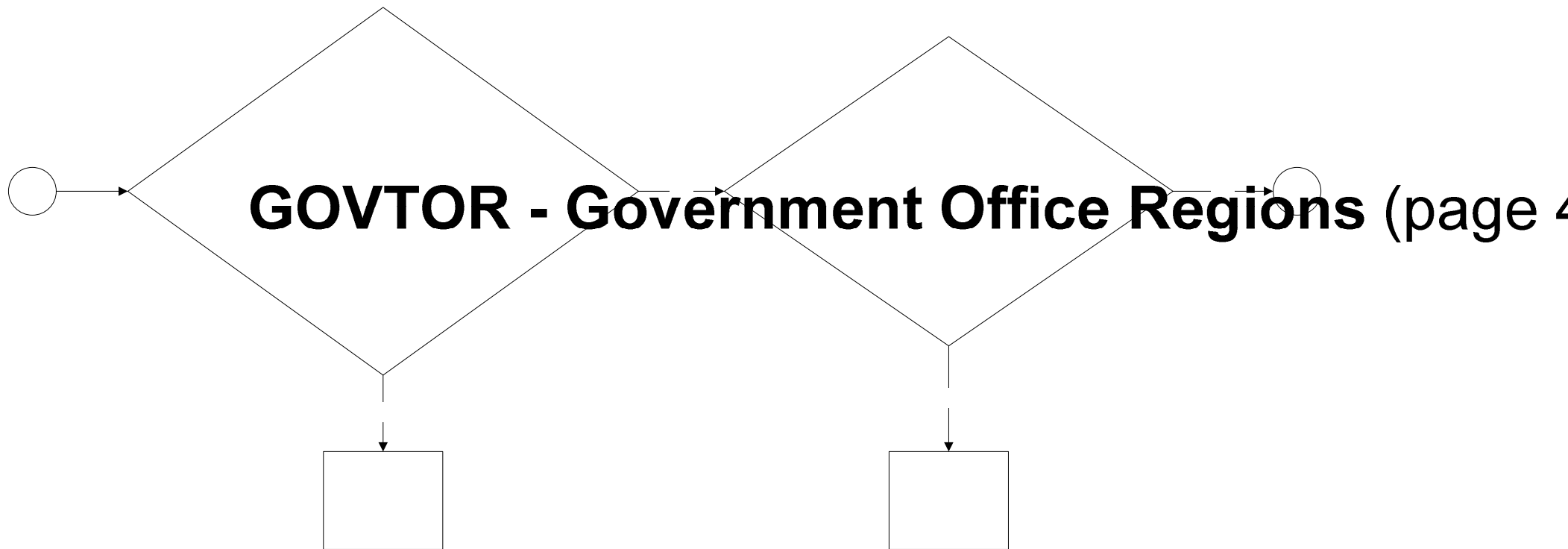

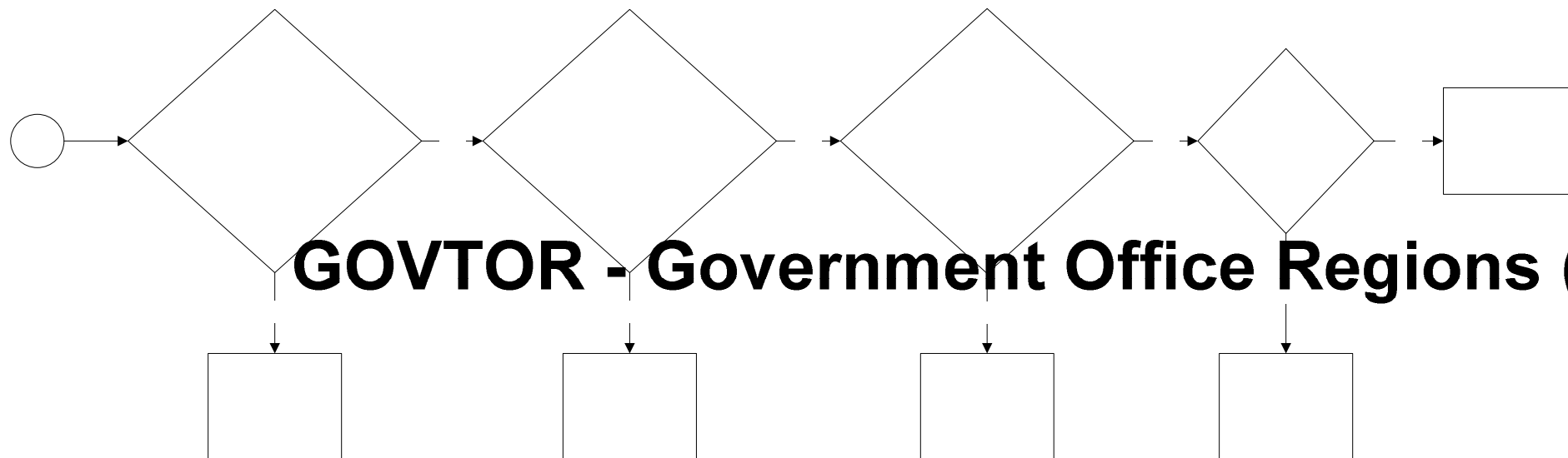

5

UALAD99 = NA, NC, NE, NG, NJ,
NL, NN, NQ, NU, NS, NX, NZ, PB,
PD, PF, PH, PK, PL, PM, PP, PR,
PT

NO

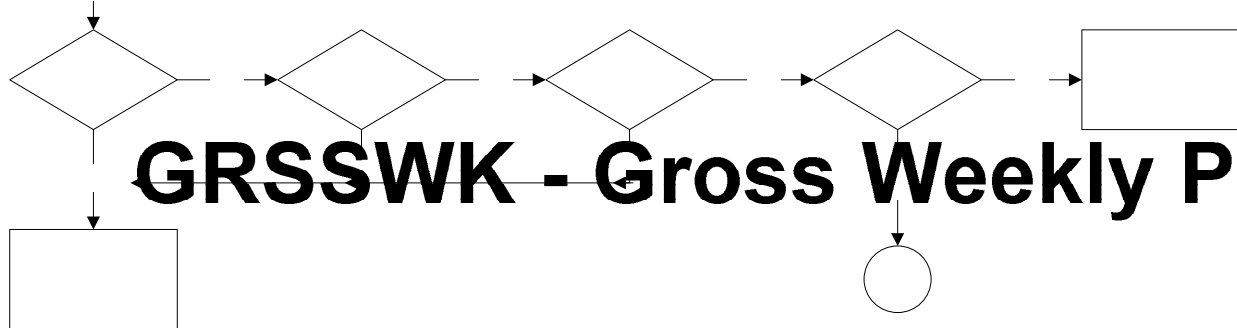
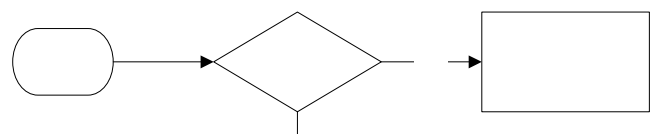

GRSSWK - Gross Weekly Pay in Main Job (A)

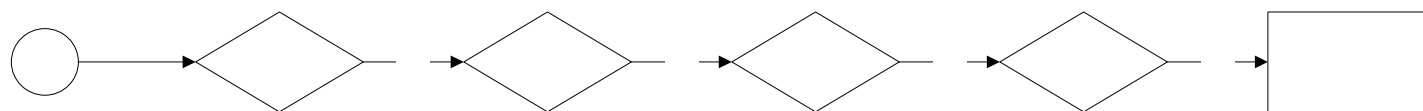

START

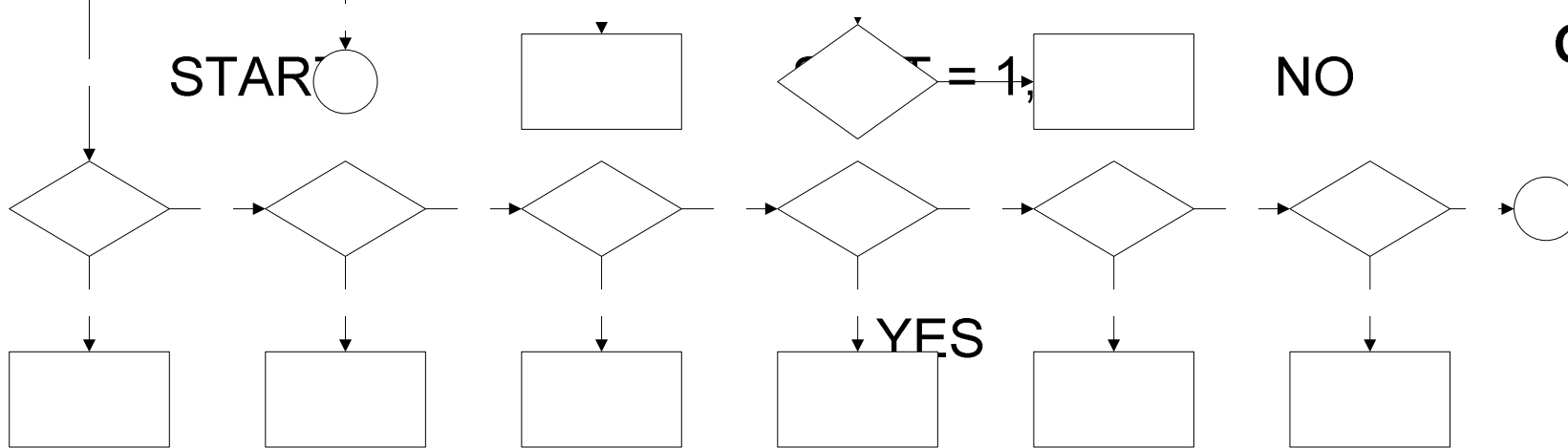

GRSSWK
-9 (DNA)

NEWDEA4 =

NO

EVERWK =

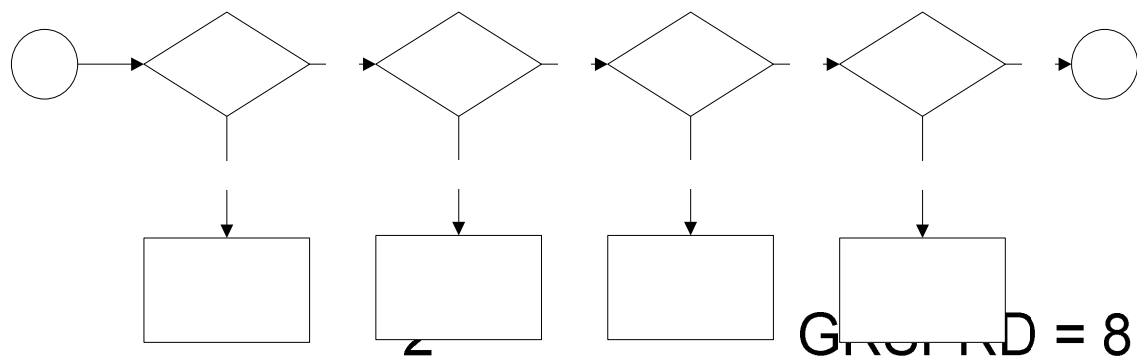
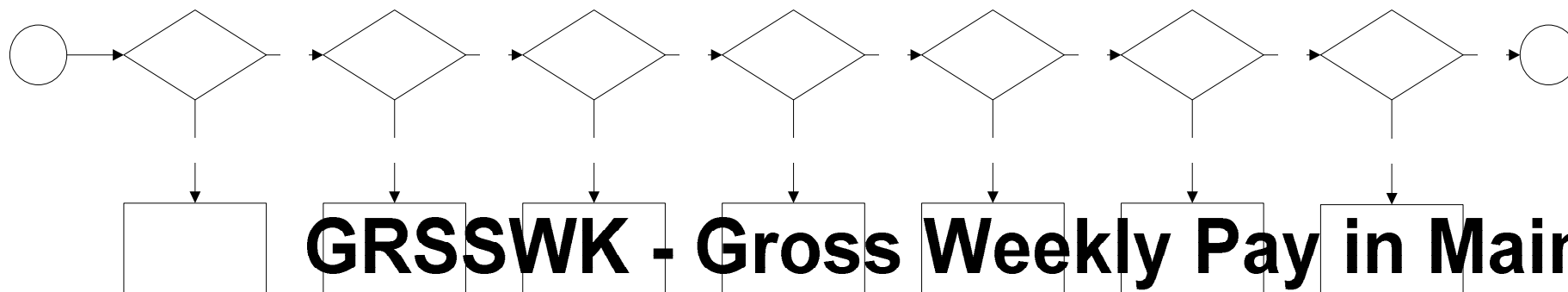
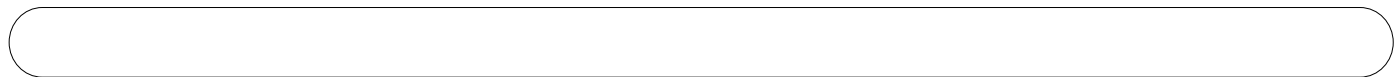

NO

GRSPRD = 9

NO

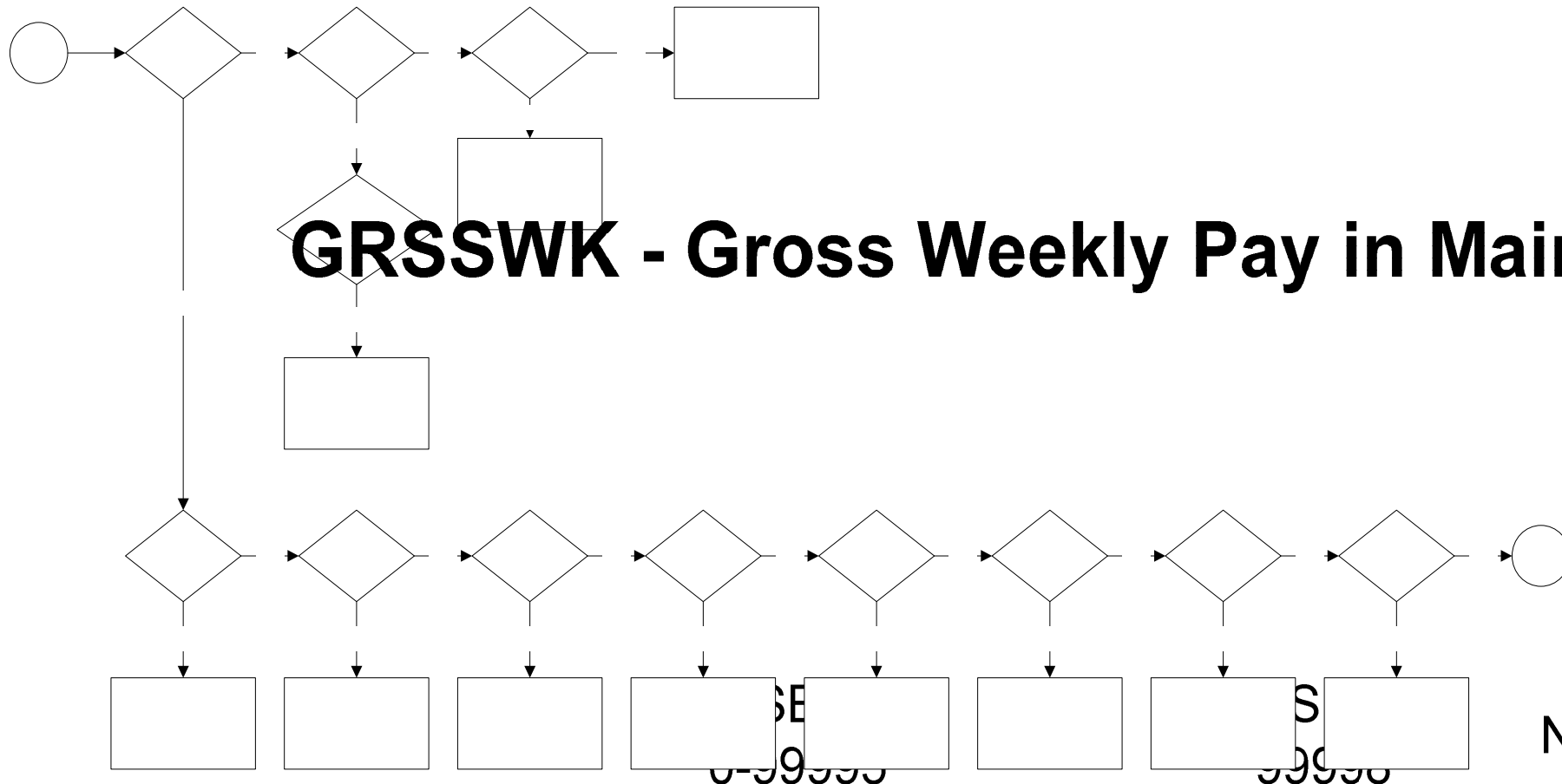

GRSSWK - Gross Weekly Pay in Main Job (A

SE
0-9999

S
9999

NO

GRS
99

YES

Y

GRSSWK - Gross Weekly Pay in Main Job (Applies to all employees & those on schemes) (page 4 of 4)

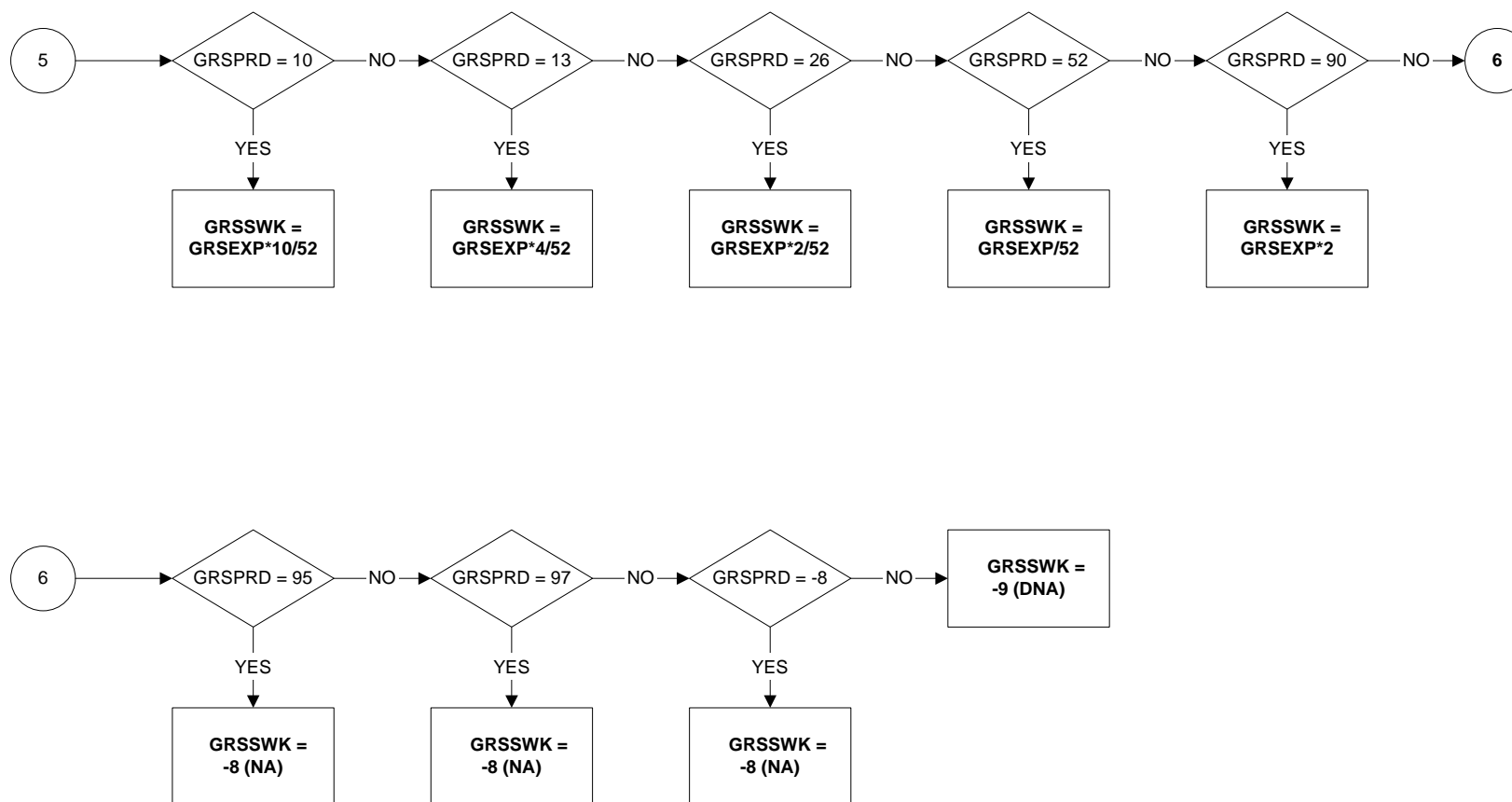

GRSSWK2 - Gross Weekly Pay in Second job (Applies to all employees & those on schemes) (page 1 of 4)

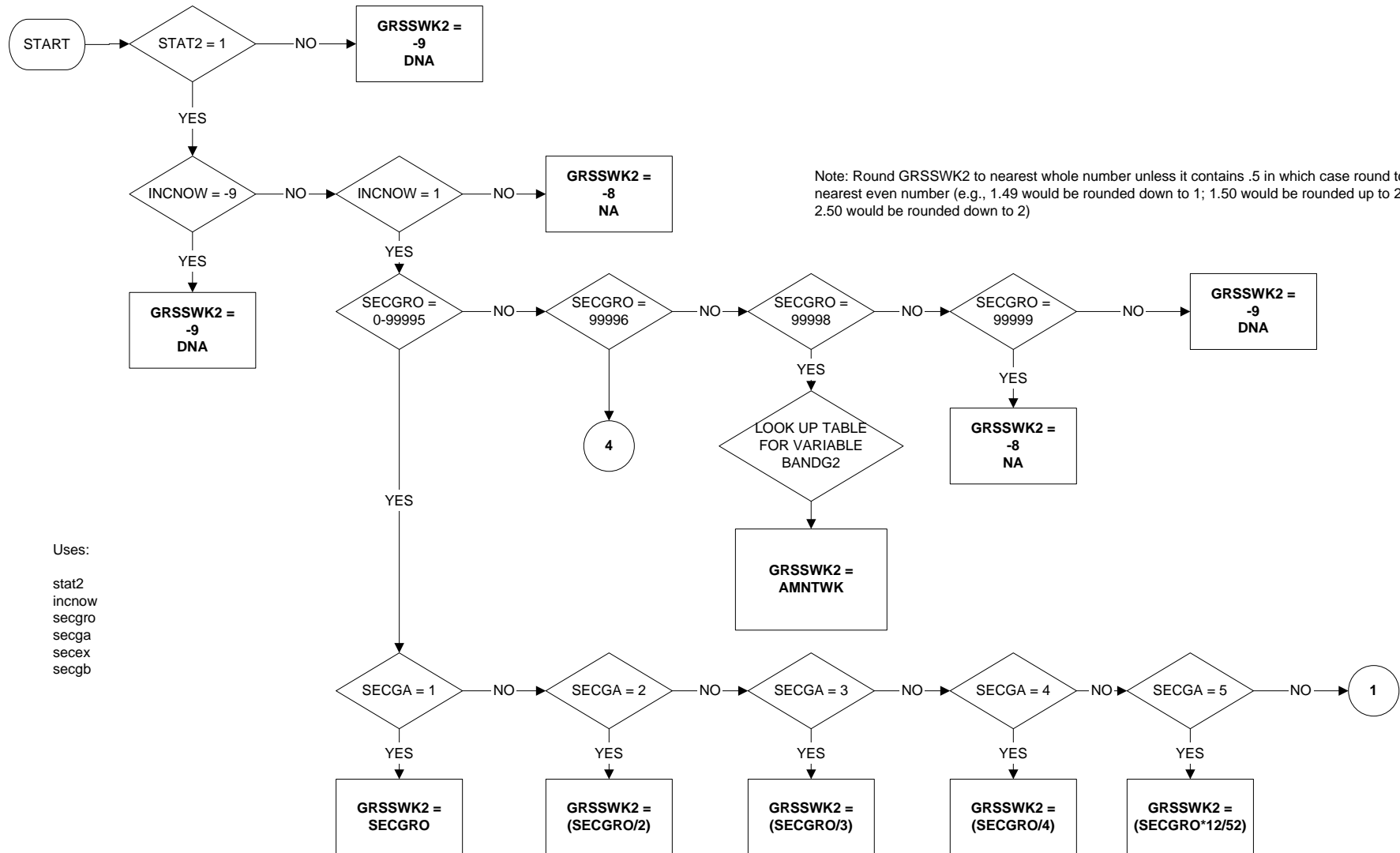

GRSSWK2 - Gross Weekly Pay in Second Job (Applies to all employees and those on schemes) (page 2 of 4)

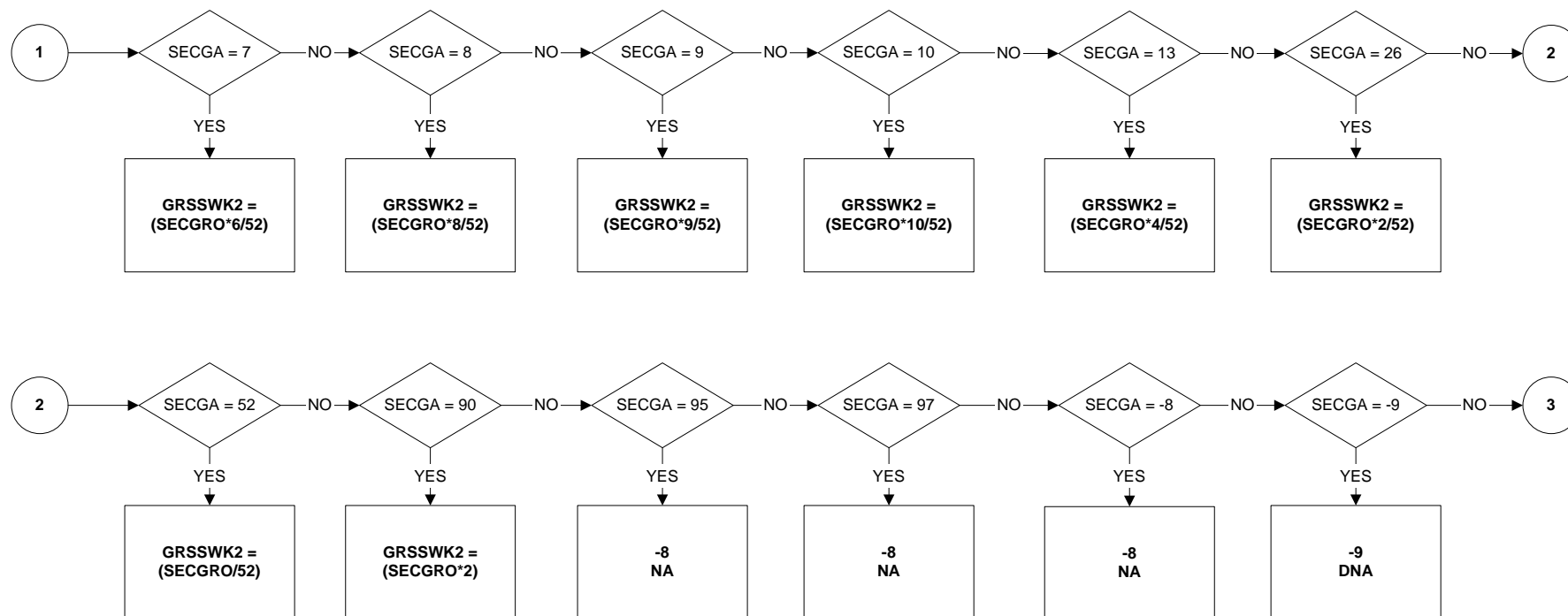

GRSSWK2 - Gross Weekly Pay in Second Job (Applies to all employees & those on schemes) (page 3 of 4)

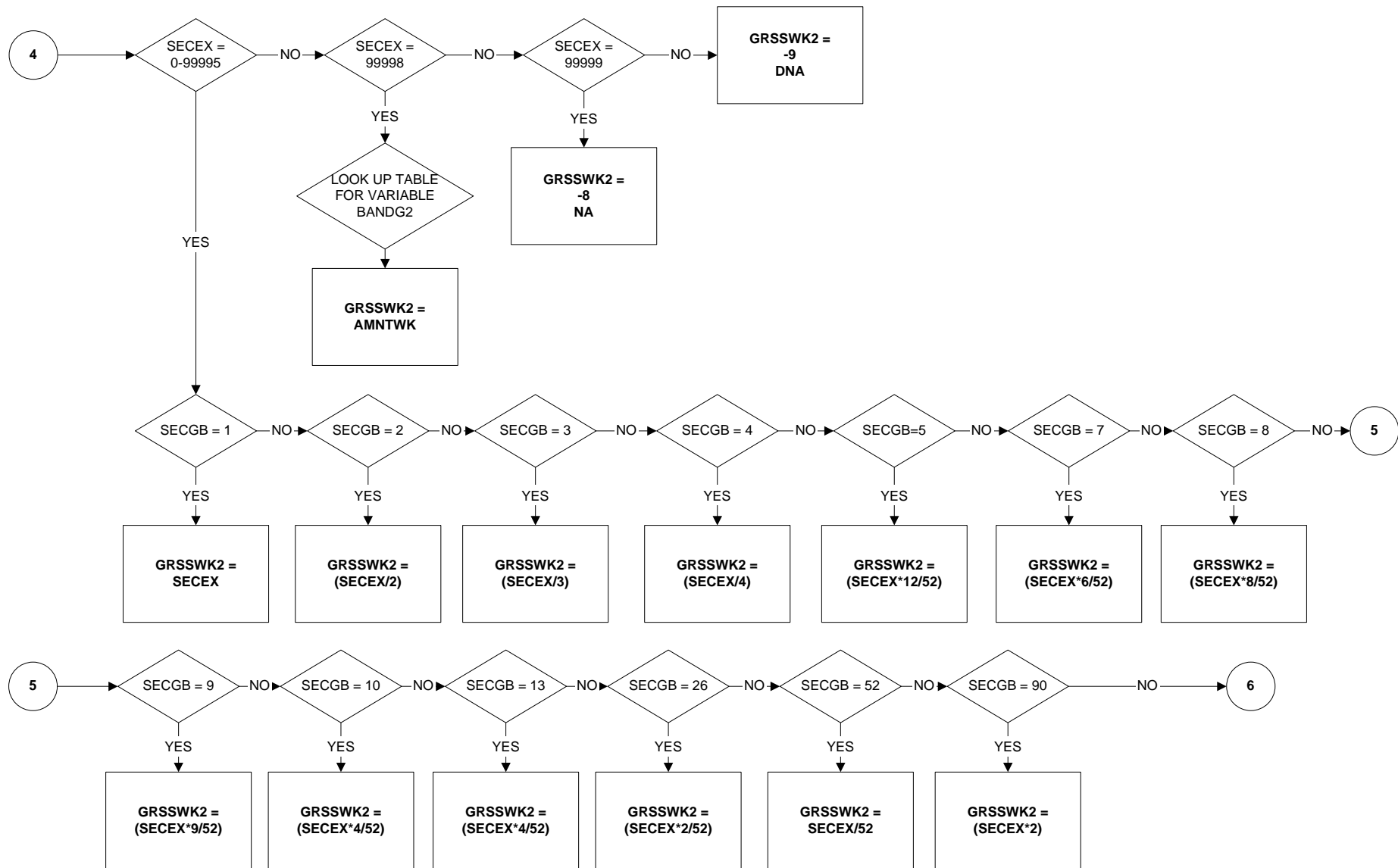

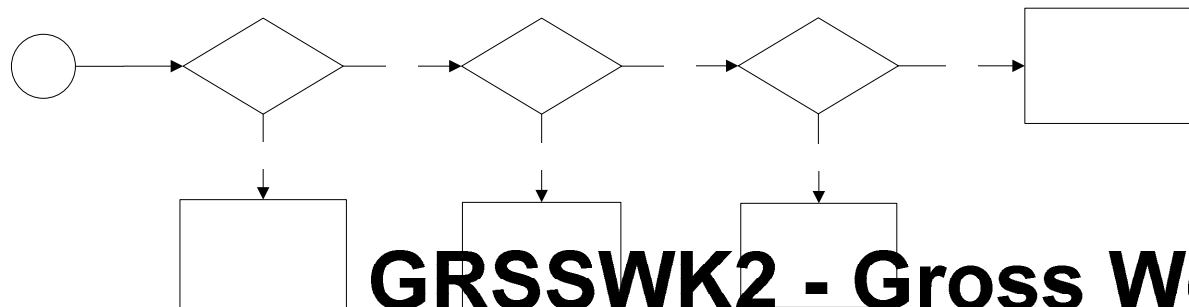

GRSSWK2 - Gross Weekly Pay in Second Job

6

SECGB = 95

NO

SECGB = 97

YES

YES

HIQUAL8 - Highest qualification/ Trade apprenticeship (1 of 4)

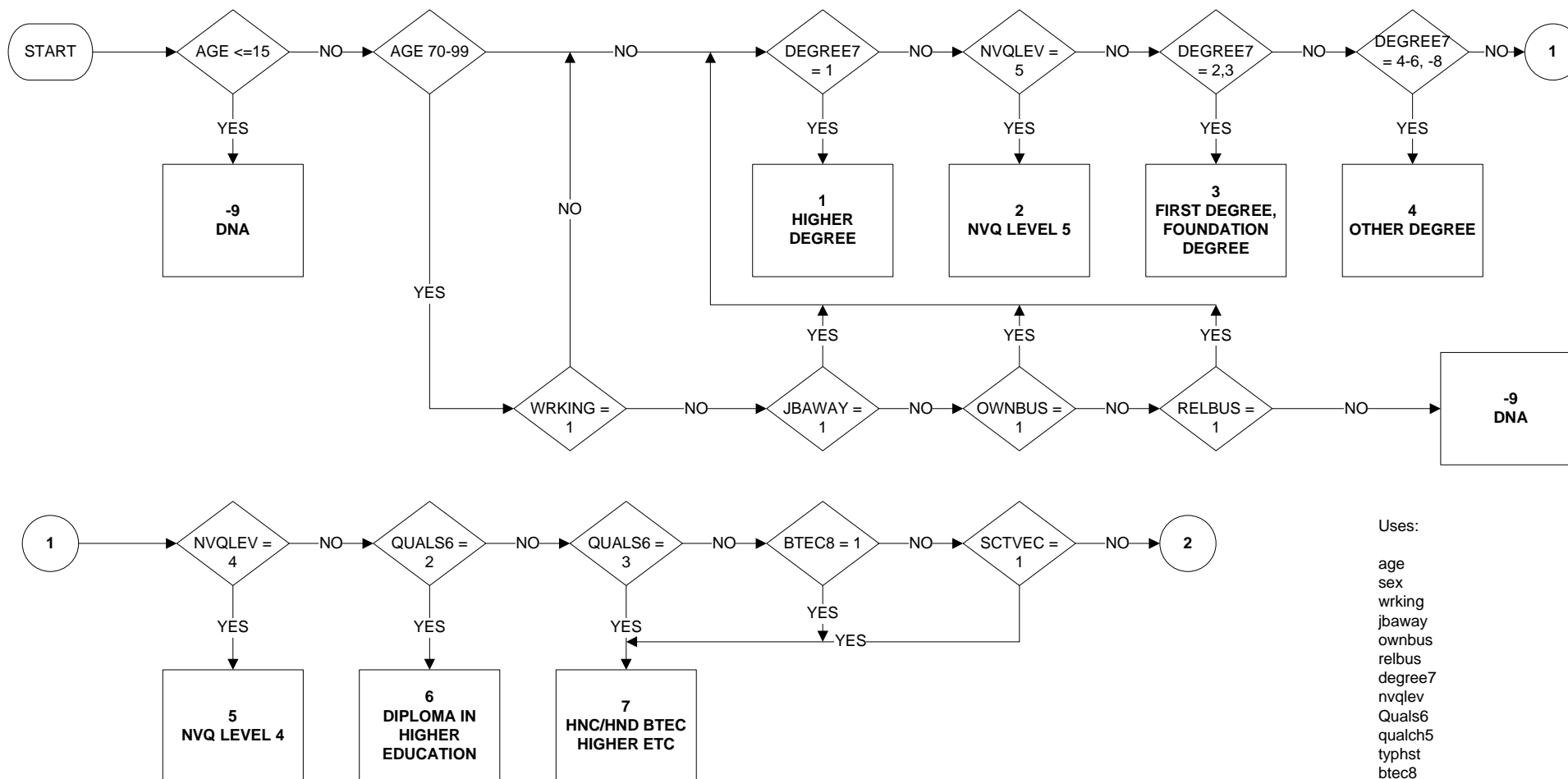

Uses:

- age
- sex
- wrking
- jbaway
- ownbus
- relbus
- degree7
- nvqlev
- qualch5
- qualch6
- typhst
- btec8
- sctvec
- teach4
- rsa
- gnvq4
- candg
- appr8
- Gcse4
- wshbc8

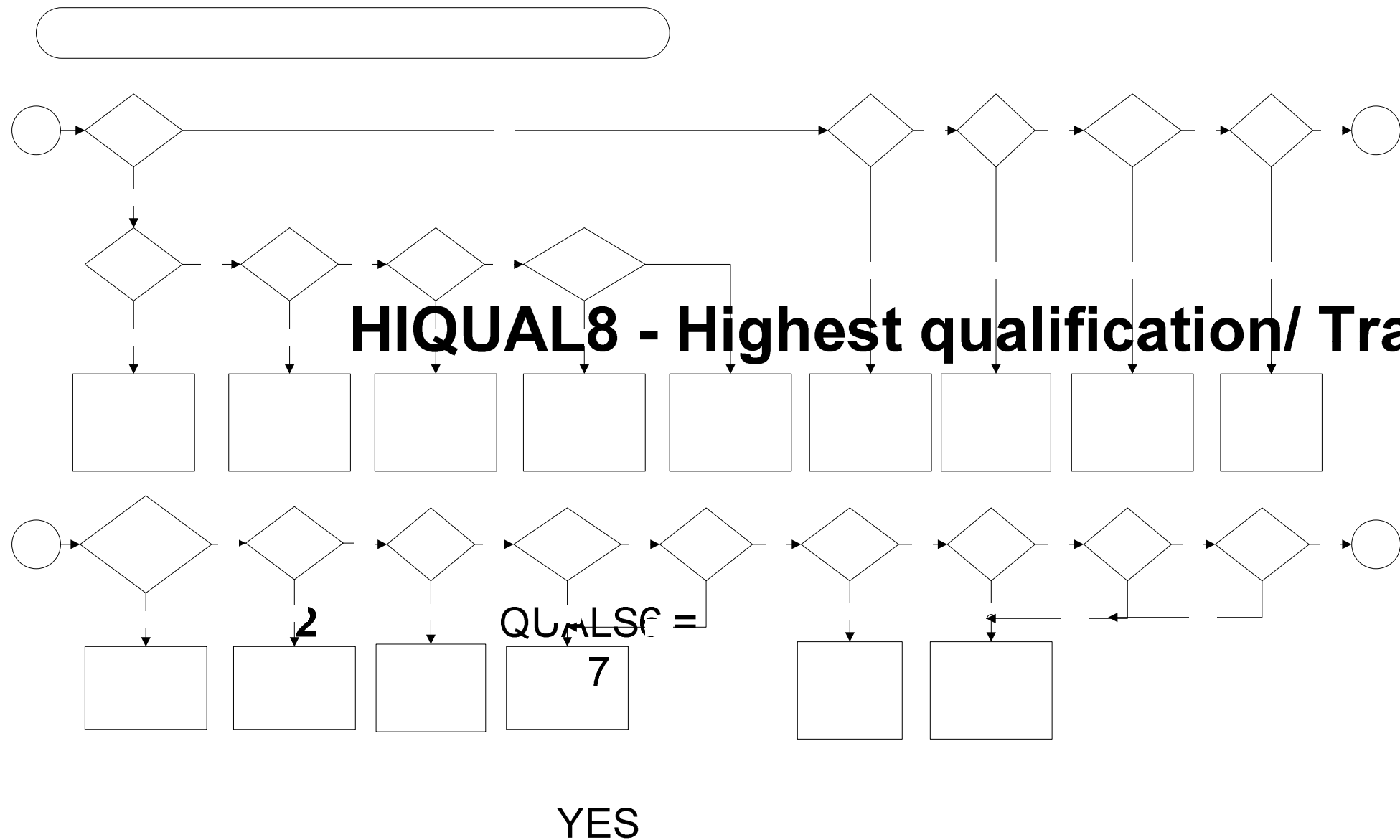

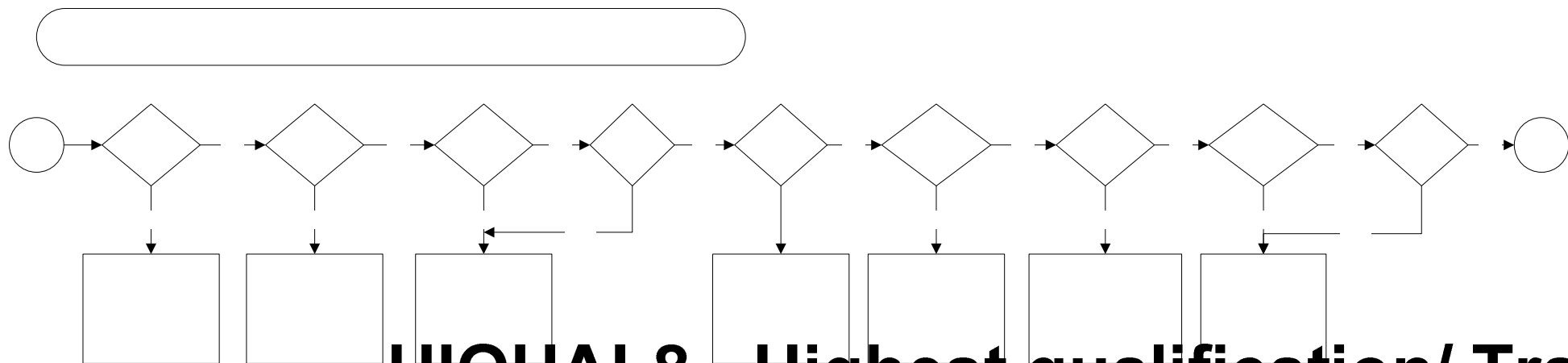

HIQUAL8 - Highest qualification/ Trade a

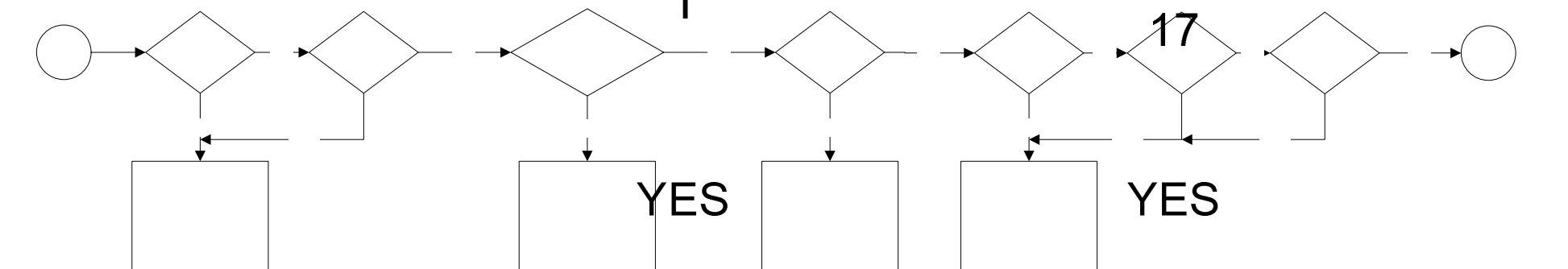
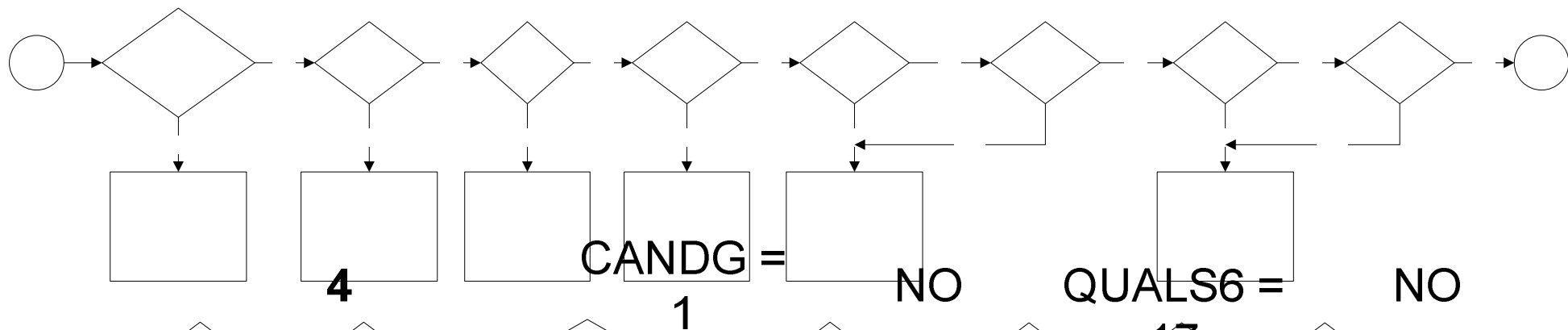

HIQUAL8 - Highest qualification/ Trade apprenticeship (4 of 4)

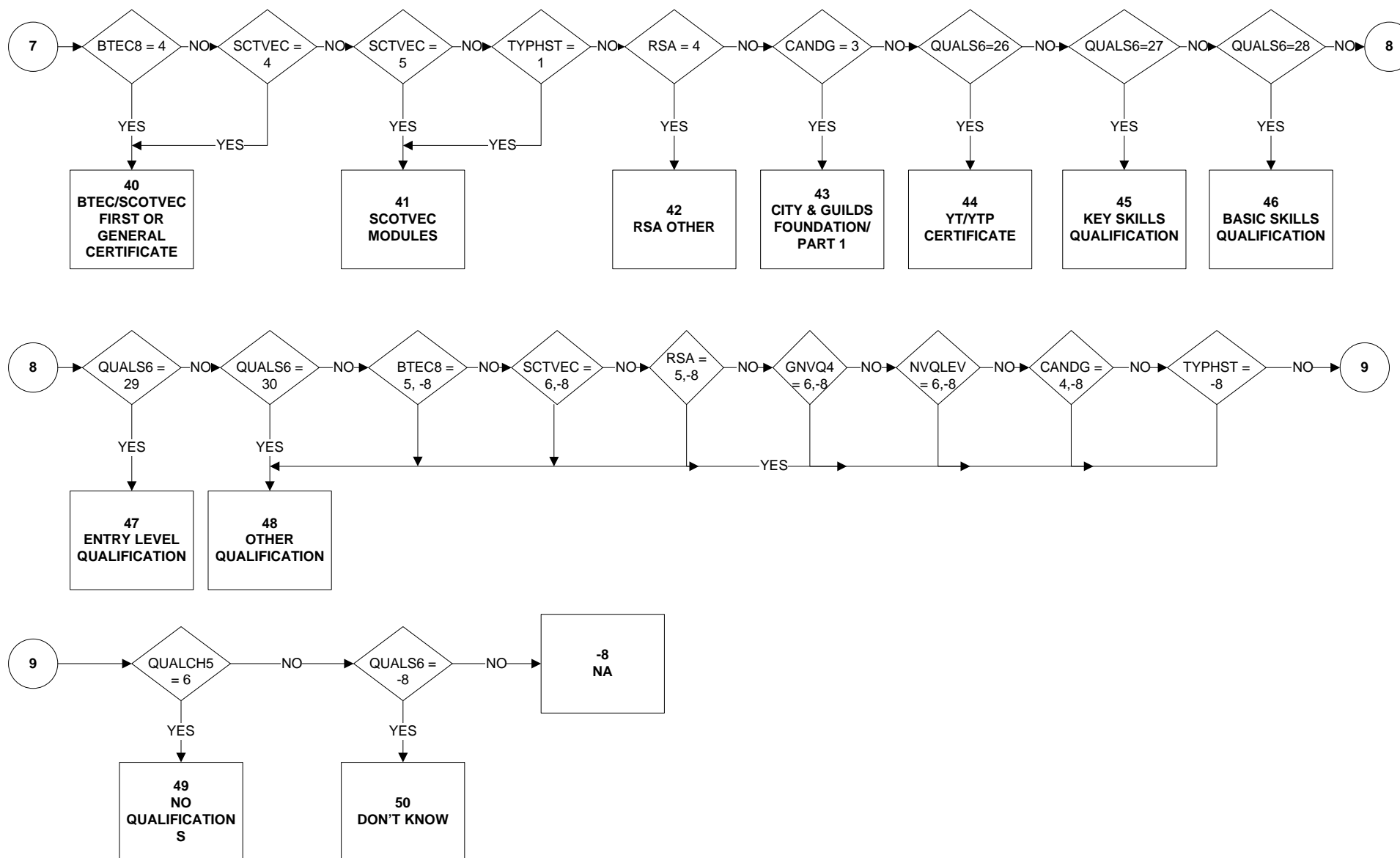

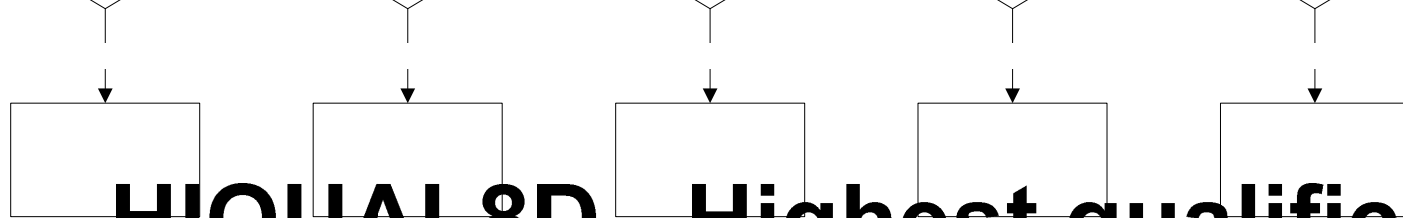
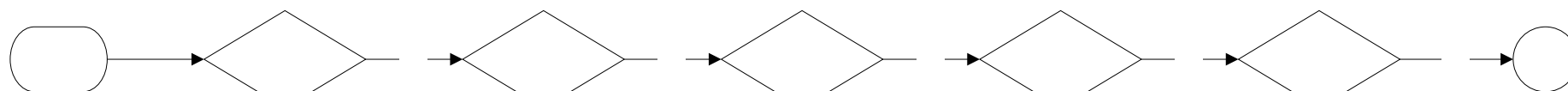

HIQUAL8D - Highest qualification (deta

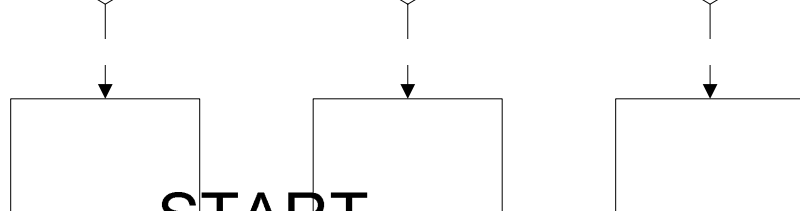
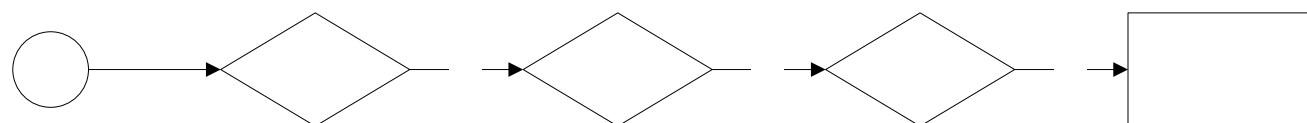

START

HIQUAL8 = 1-4

NO

HI

YES

HITQUA8 - Highest qualification training leads to (1 of 4)

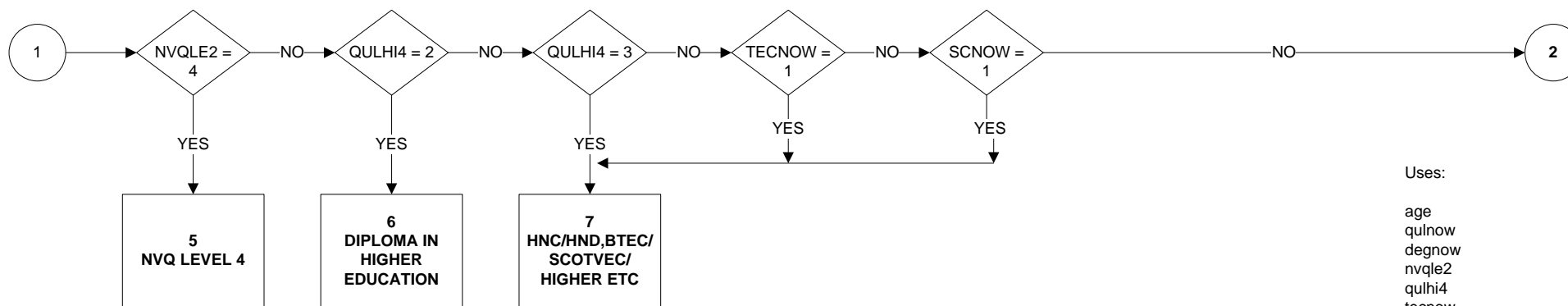
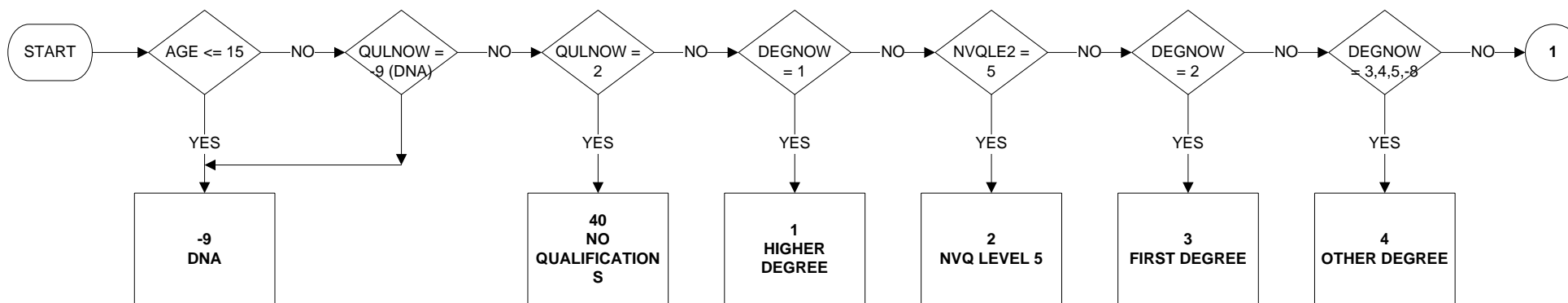

Uses:
 age
 qulnow
 degnow
 nvqle2
 qulhi4
 tecnow
 scnow
 rsanow
 gnvnow4
 cgnow
 appr8
 Hstnow
 Wbac

HITQUA8 - Highest qualification training leads to (2 of 4)

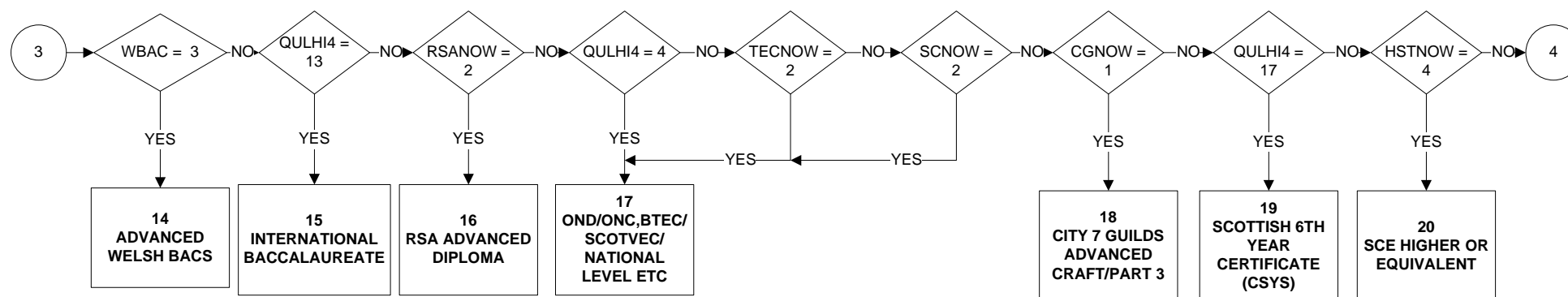
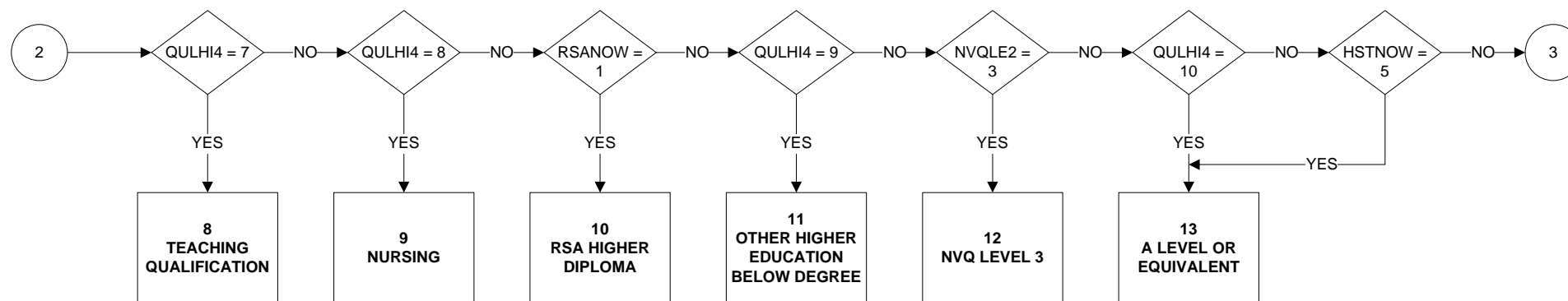

HITQUA8 - Highest qualification training leads to (3 of 4)

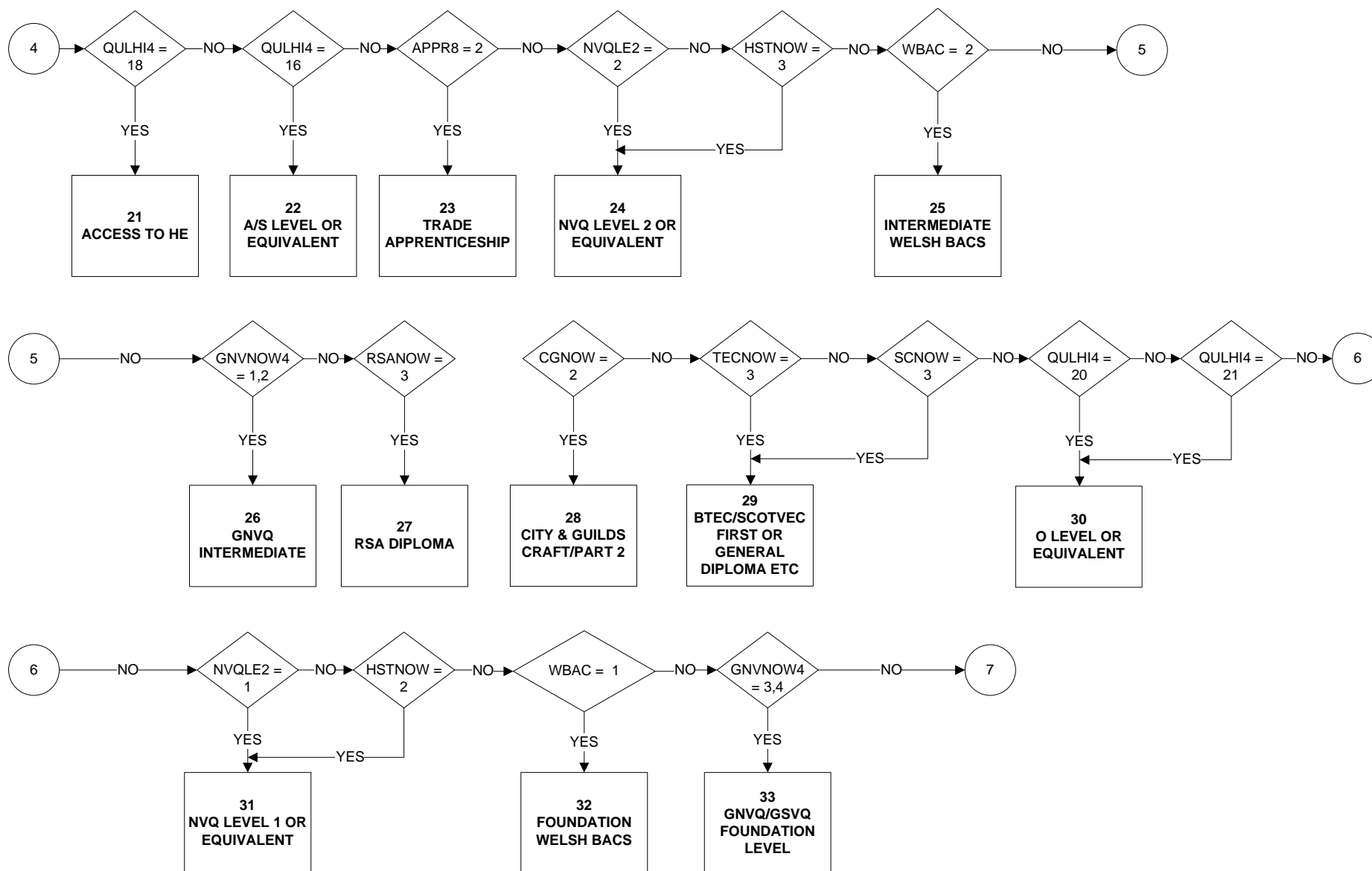

HITQUA8 - Highest qualification training leads to (4 of 4)

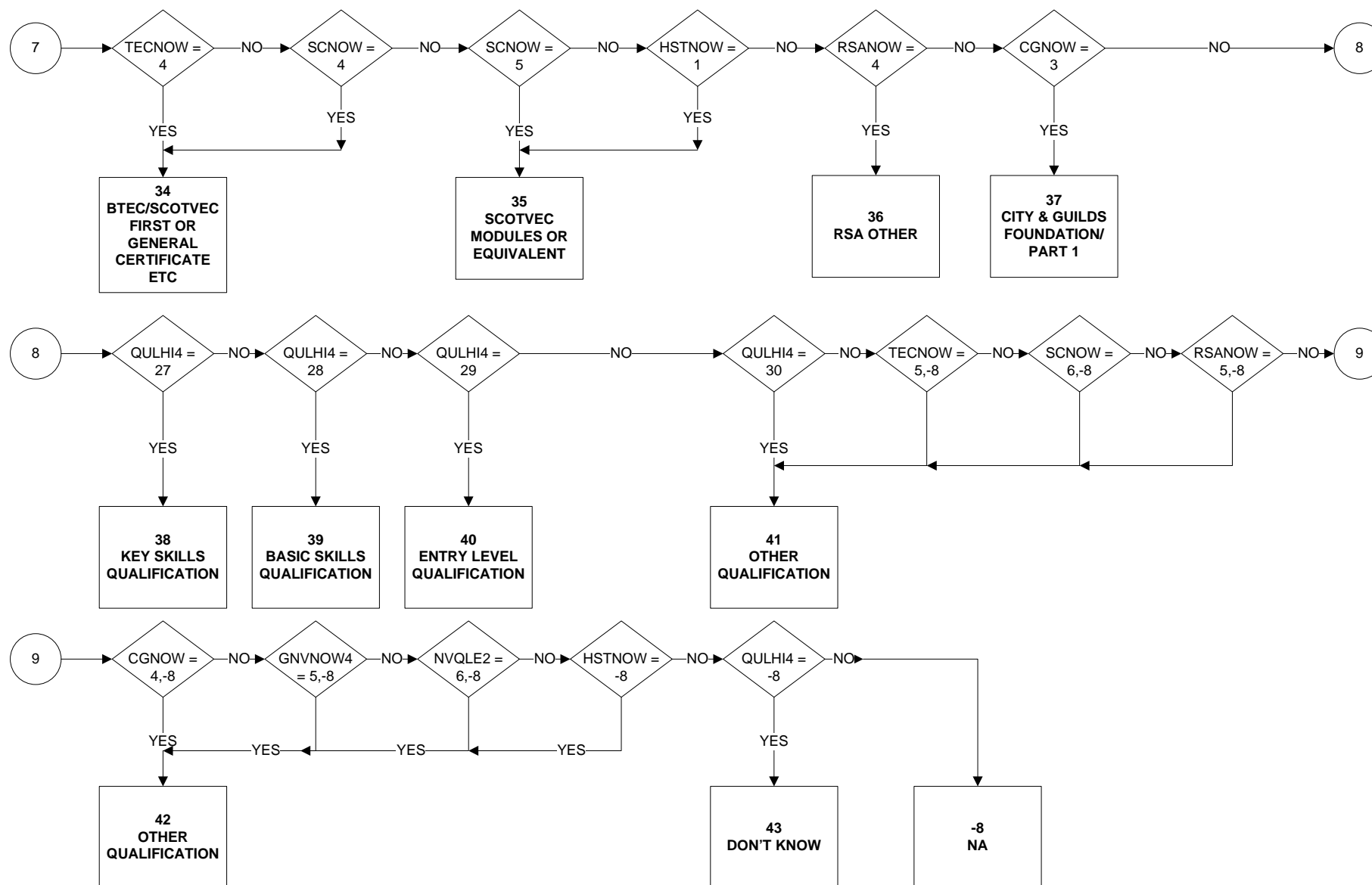

HOURLPAY - Average hourly pay

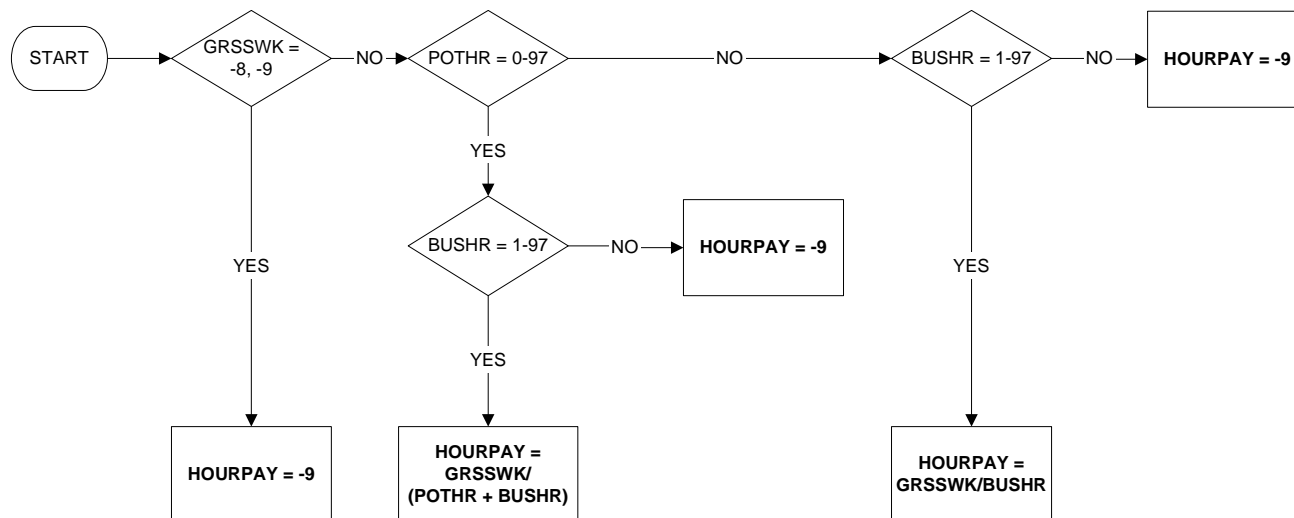

Uses:

grsswk
 pothr
 bushr

Derive First:

grsswk
 bushr

HRP - Household Reference Person

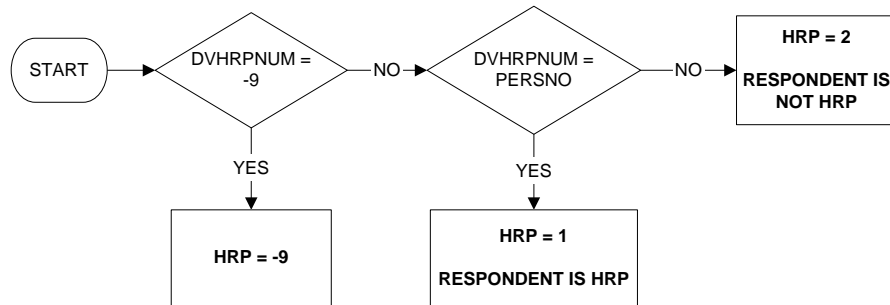

Uses:

dvhrpnum
persno

Derive First:

dvhrpnum

ILLFRI - Whether respondent was absent from work (due to illness/injury) on a Friday

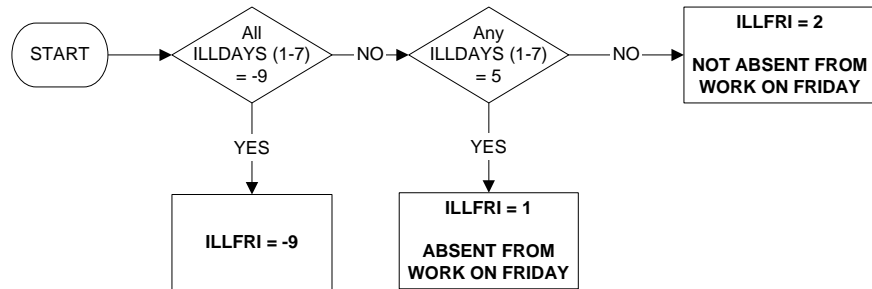

Uses:

illdays (1-7)

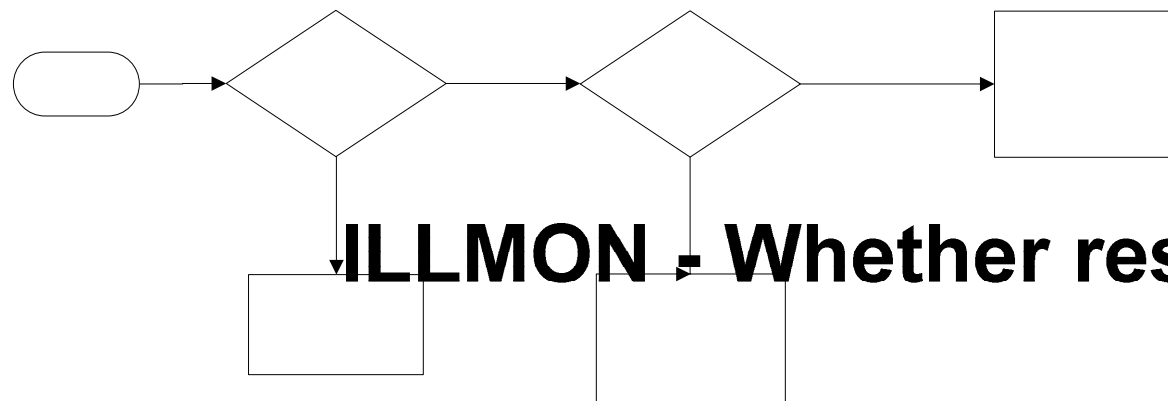

ILLMON - Whether respondent was absent from work

START

All ILLDAYS(1-7)
= -9

No

ILLOFF - Exact number of days absent from work (due to illness or injury) in reference week



Uses:

illdays (1-7)

ILLSAT - Whether respondent was absent from work (due to illness/injury) on a Saturday

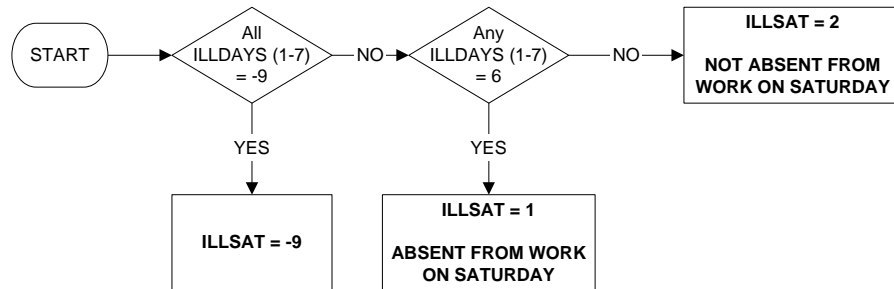

Uses:

illdays (1-7)

ILLSUN - Whether respondent was absent from work (due to illness/injury) on a Sunday

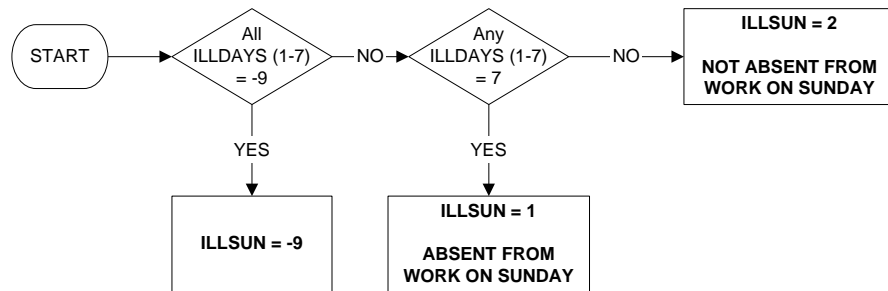

Uses:

illdays (1-7)

ILLTHU - Whether respondent was absent from work (due to illness/injury) on a Thursday

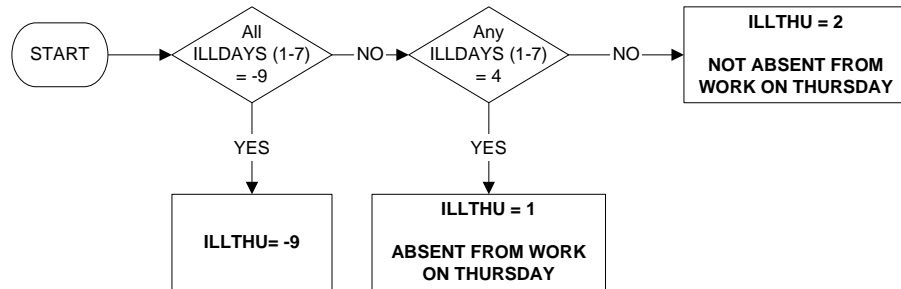

Uses:

illdays (1-7)

ILLTUE - Whether respondent was absent from work (due to illness/injury) on a Tuesday

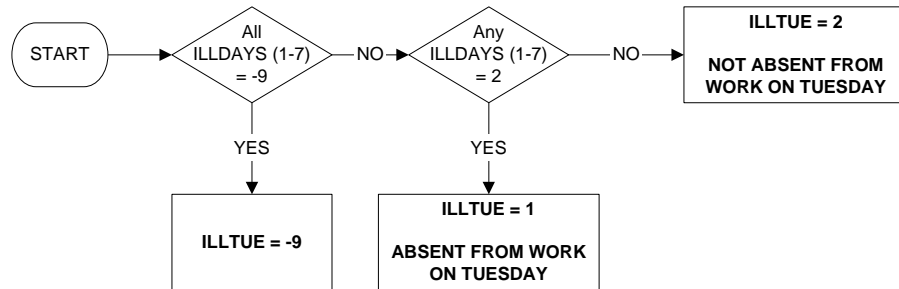

Uses:

illdays (1-7)

ILLWED - Whether respondent was absent from work (due to illness/injury) on a Wednesday

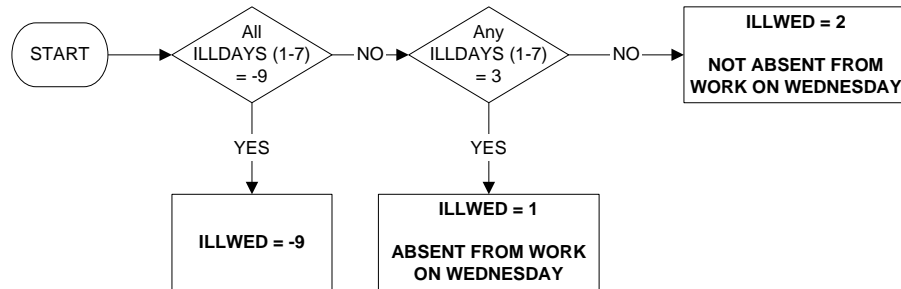

Uses:

illdays (1-7)

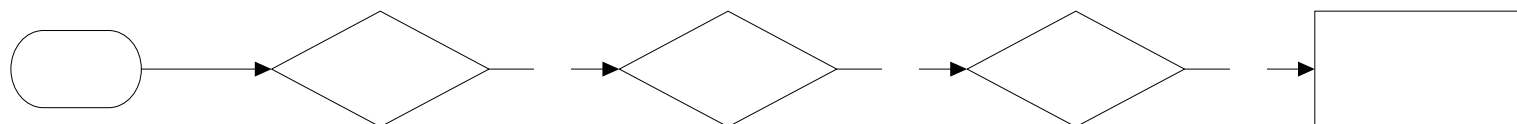

ILODEFR - Economic activity (re



START

AGE <= 15

NO

YES

INDD92L - Industry Division in last job

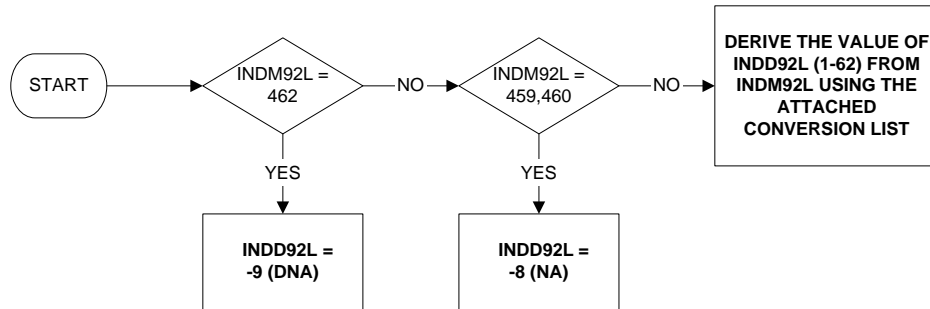

Uses:

indm92l

Derive First:

indm92l

INDD92M - Industry division in main job

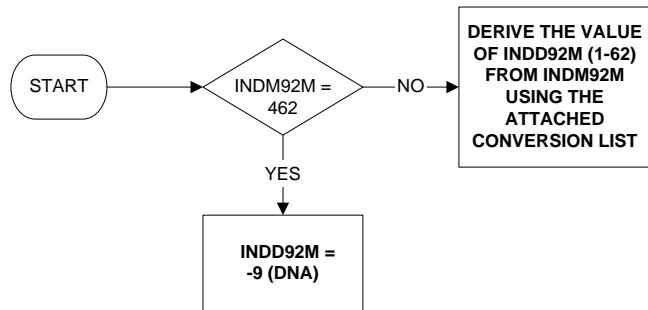

Uses:

indm92m

Derive First:

indm92m

INDD92S - Industry division in second job

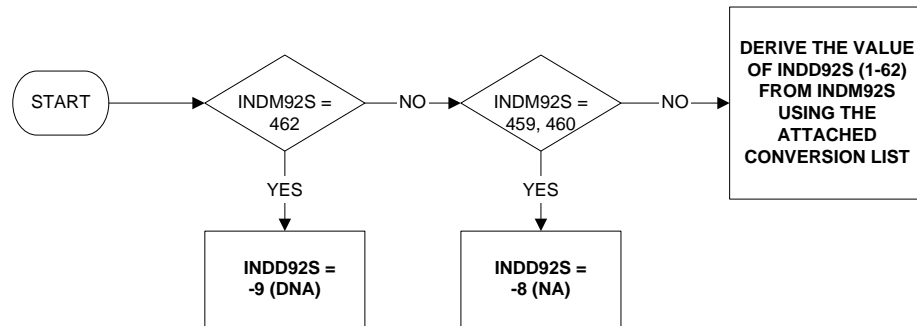

Uses:

indm92s

Derive First:

indm92s

INDG92L - Industry in last job

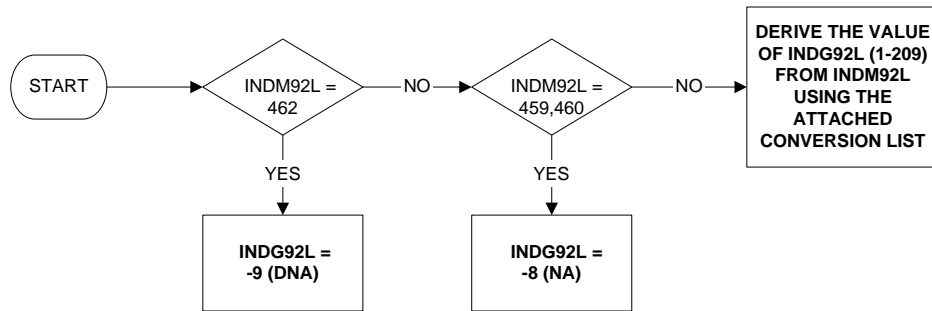

Uses:

indm92l

Derive First:

indm92l

INDG92M - Industry group in main job

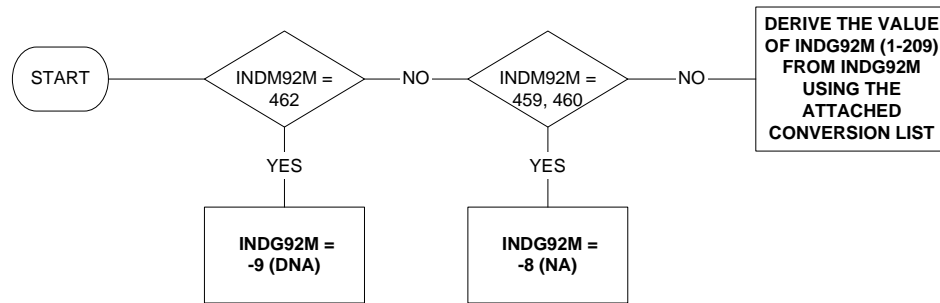

Uses:

indm92m

Derive First:

indm92m

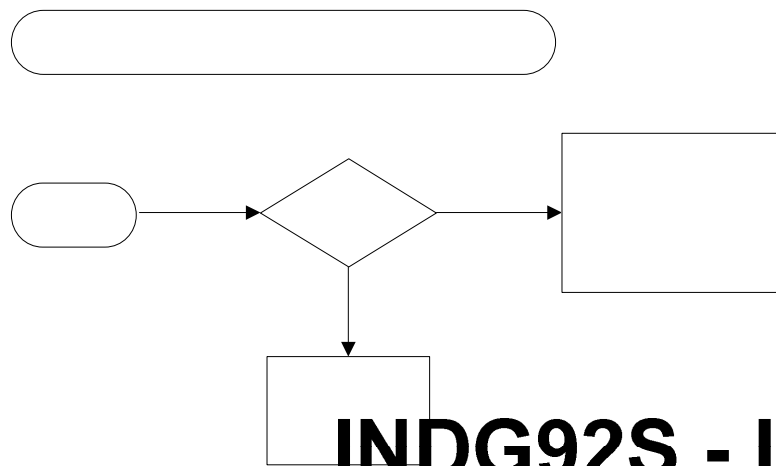

INDG92S - Industry group in second job

START

INDM92S=462

NO

YES

VAL
(0
IN
TH
COR

INDM92L - Industry in last job

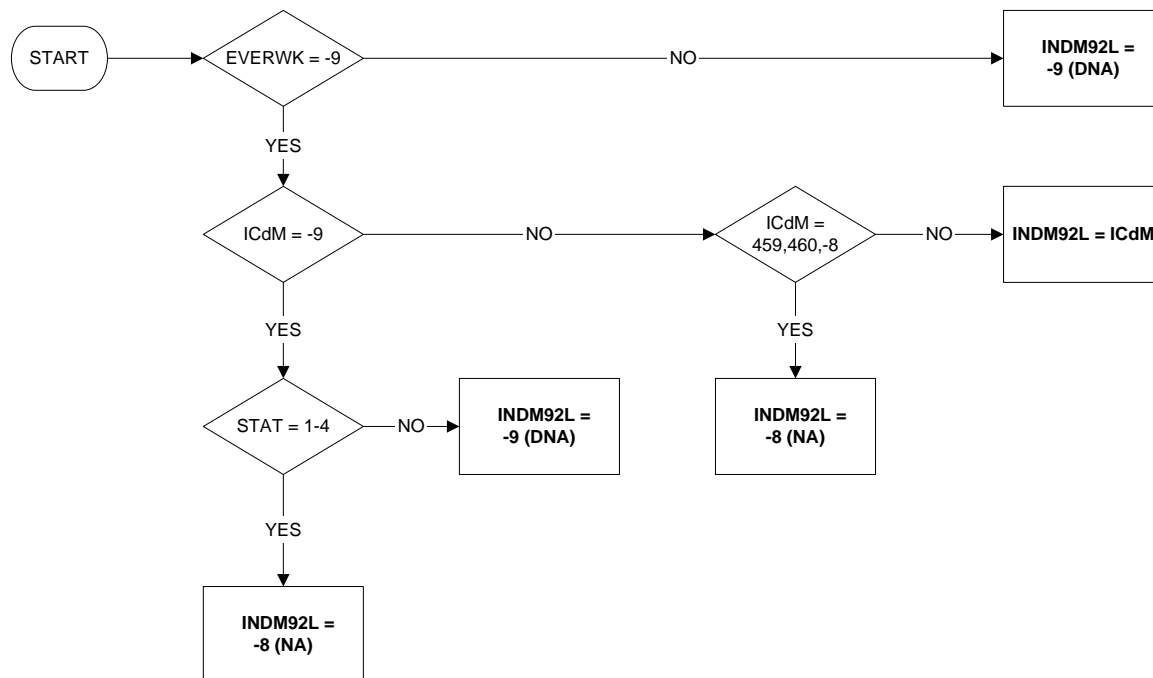

INDM92M - Industry in main job

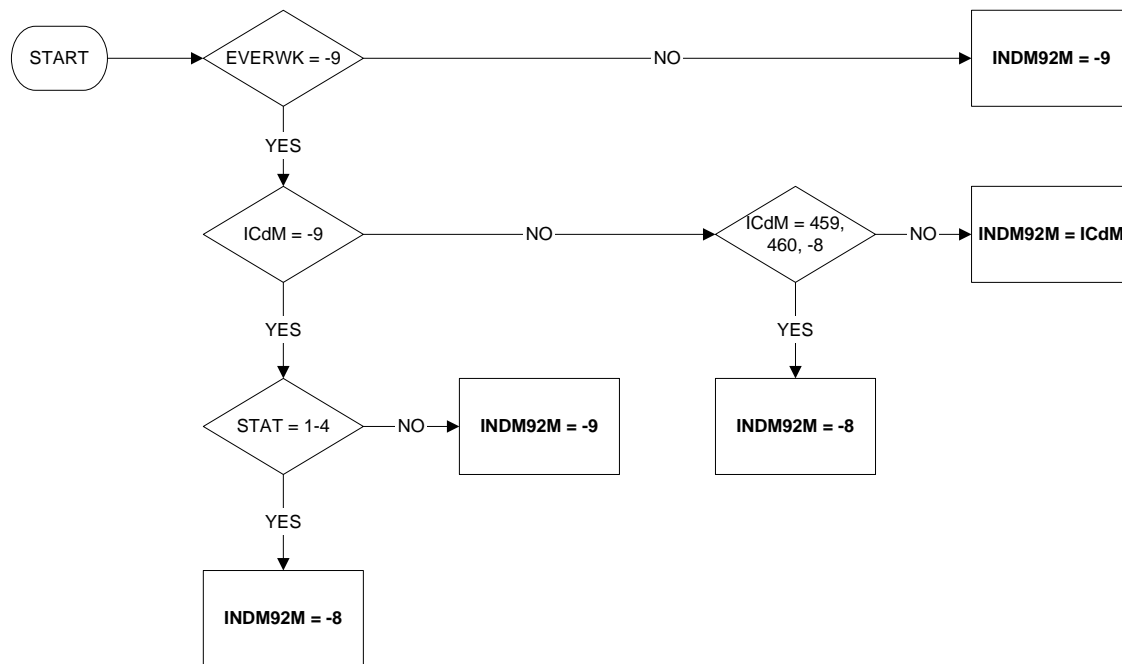

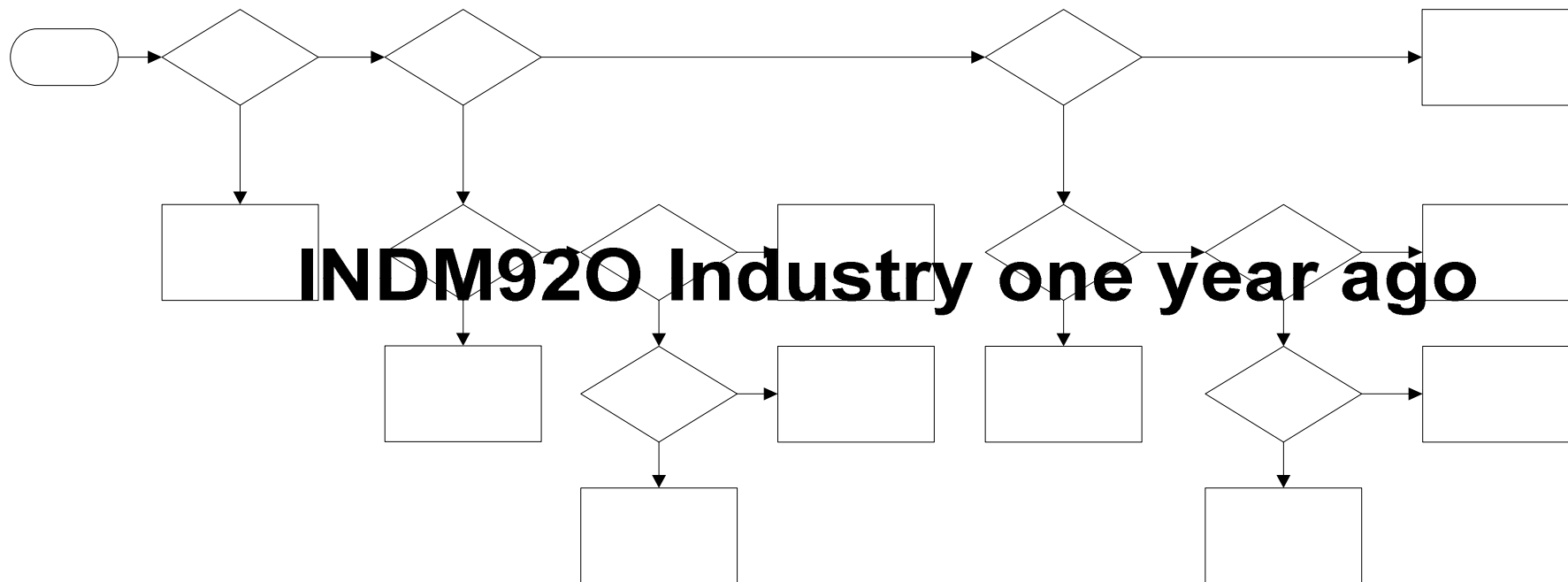

INDM920 Industry one year ago

START

OYSIND = -9

NO

OYSIND = 1

YES

YES

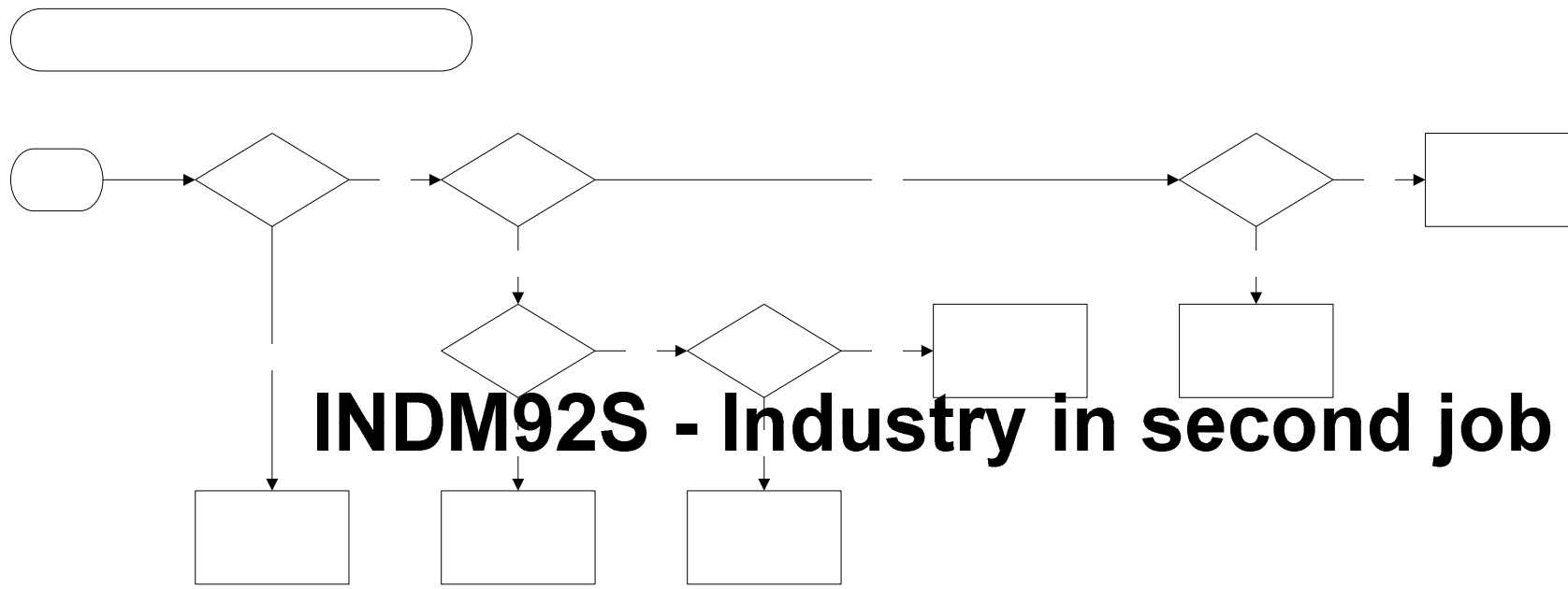

INDM92S - Industry in second job

START

AGE <= 15

NO

ICd2 = -9

YES

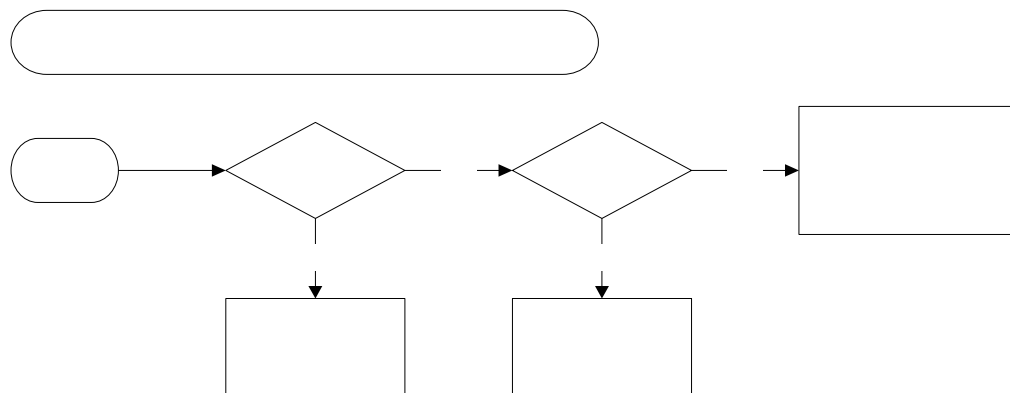

INDS92L - Industry section in last job

START

INDM92L =
462

NO

INDM
459,

YES

YE

INDS92L =
-9 (DNA)

INDS
-8 (I

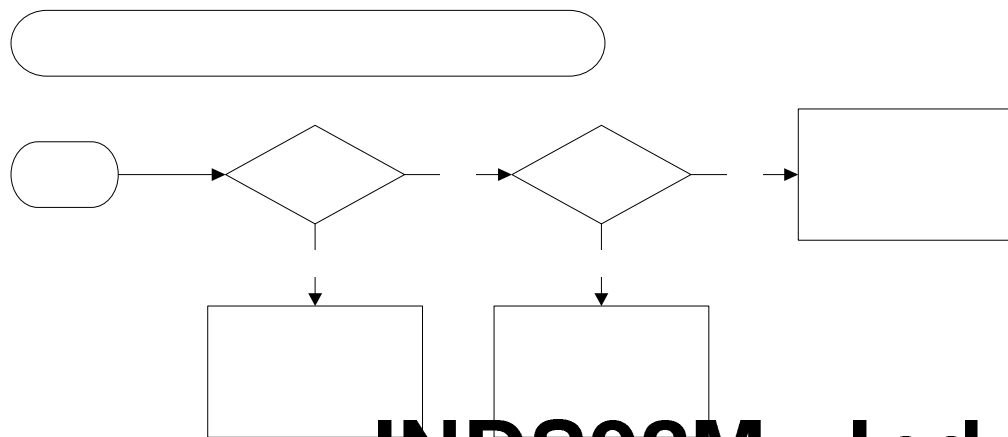

INDS92M - Industry section in main job

START

INDM92M =
462

NO

INDM9
459,

YES

YE

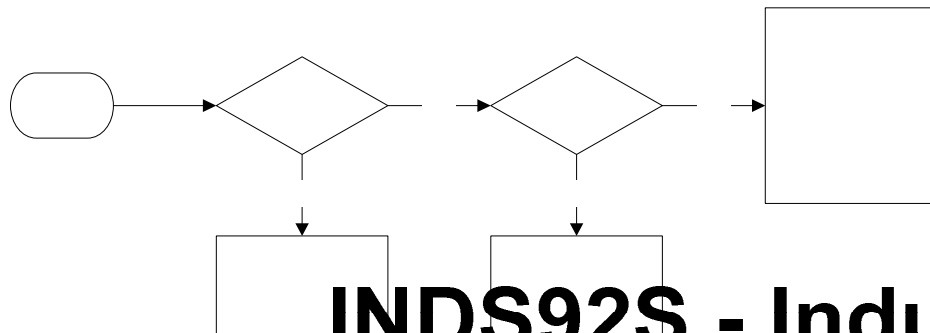

INDS92S - Industry section in second job

START

INDM92S =
462

NO

INDM92
459, 46

YES

YES

INDSECT - Industry Sectors in main job

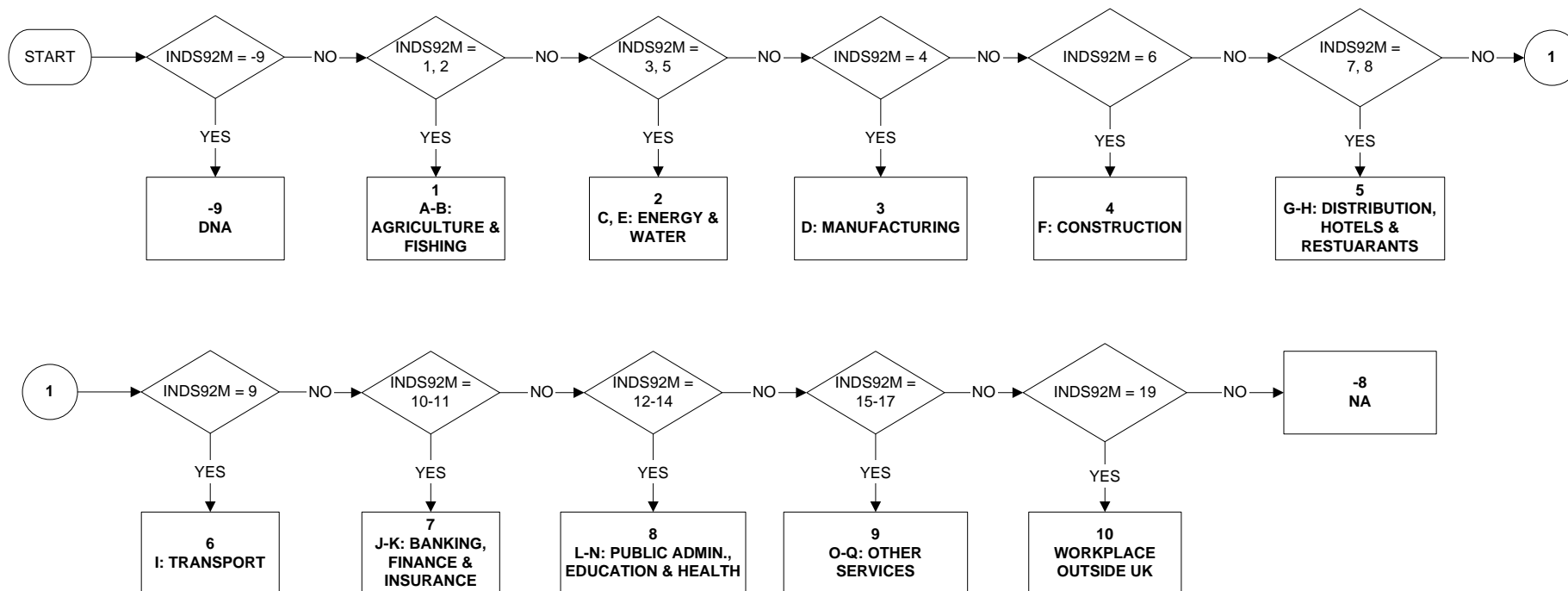

Uses:

inds92m

Derive first

inds92m

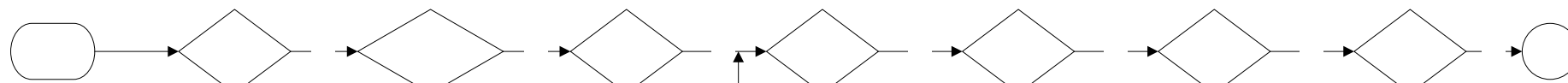

IN AC05 - Economic activity International

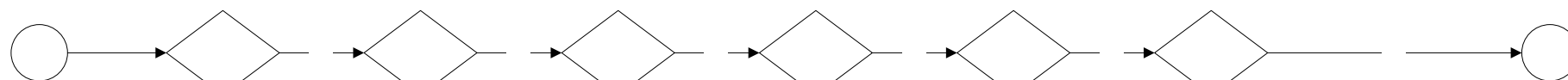

START

AGE <= 15

NO

**SCHM08 =
1,3,10,15,21**

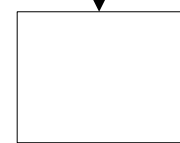
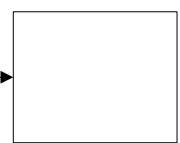

YES

YES

INECAC05 - Economic activity (International definition) (page 2 of 4)

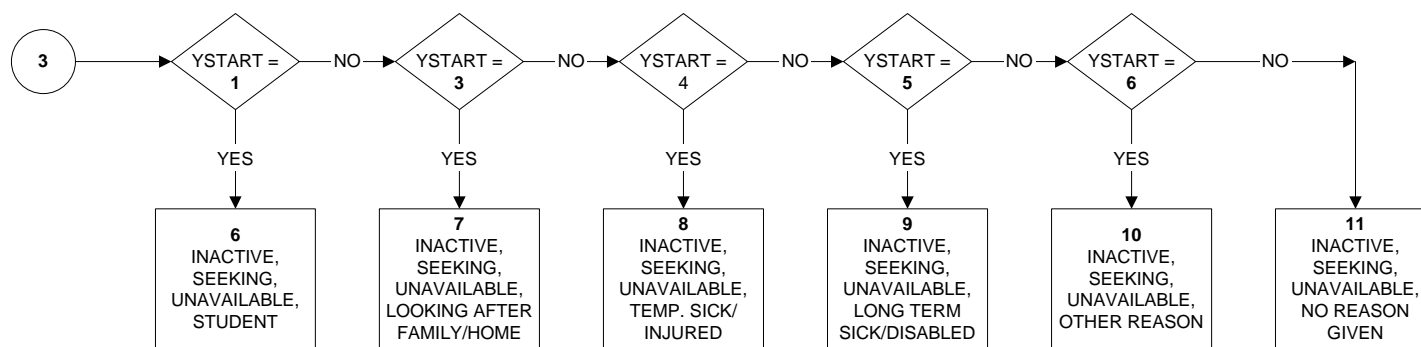
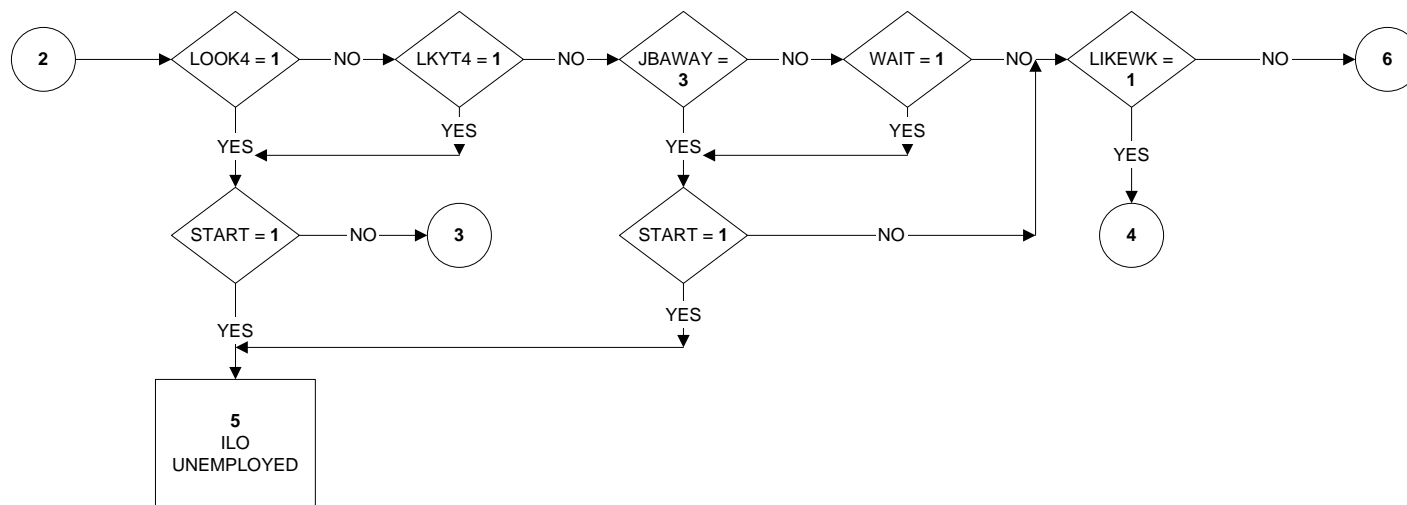

INECAC05 - Economic activity (International definition) (page 3 of 4)

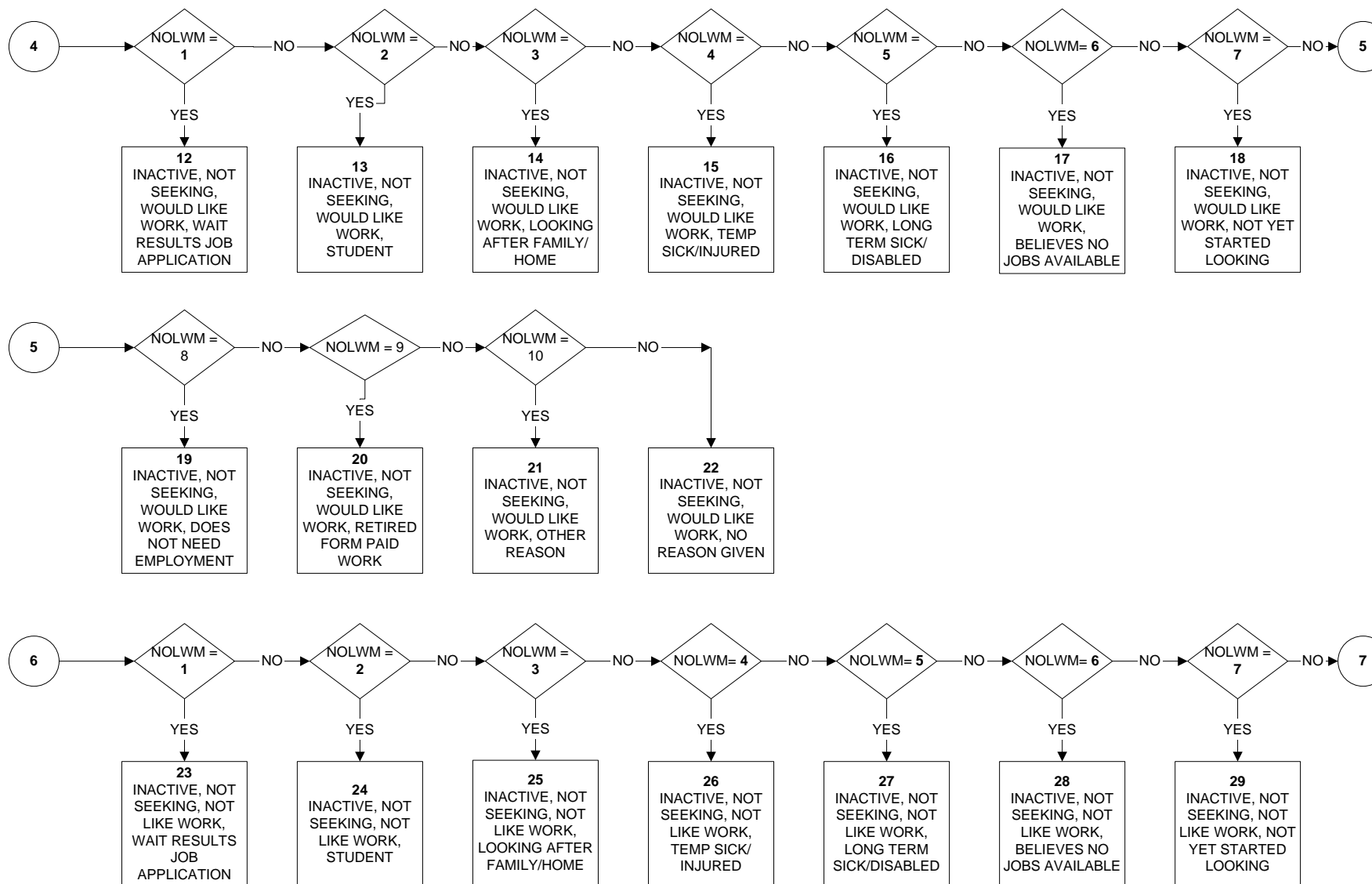

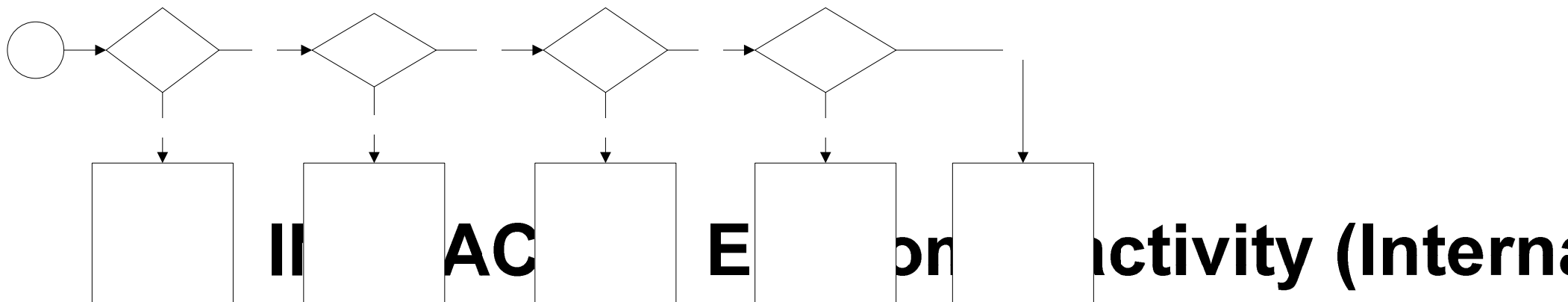

II AC E on activity (Internal

7

NOLWM= 8

NO

NOLWM = 9

YES

YES

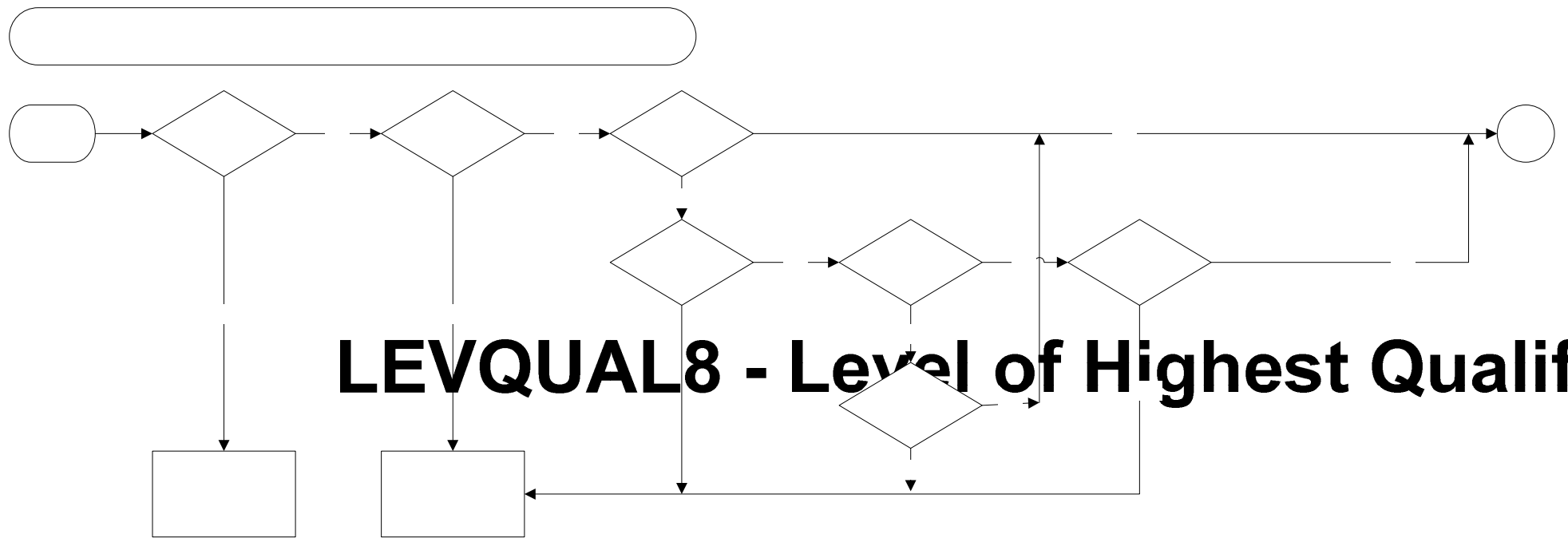

LEVQUAL8 - Level of Highest Qualification

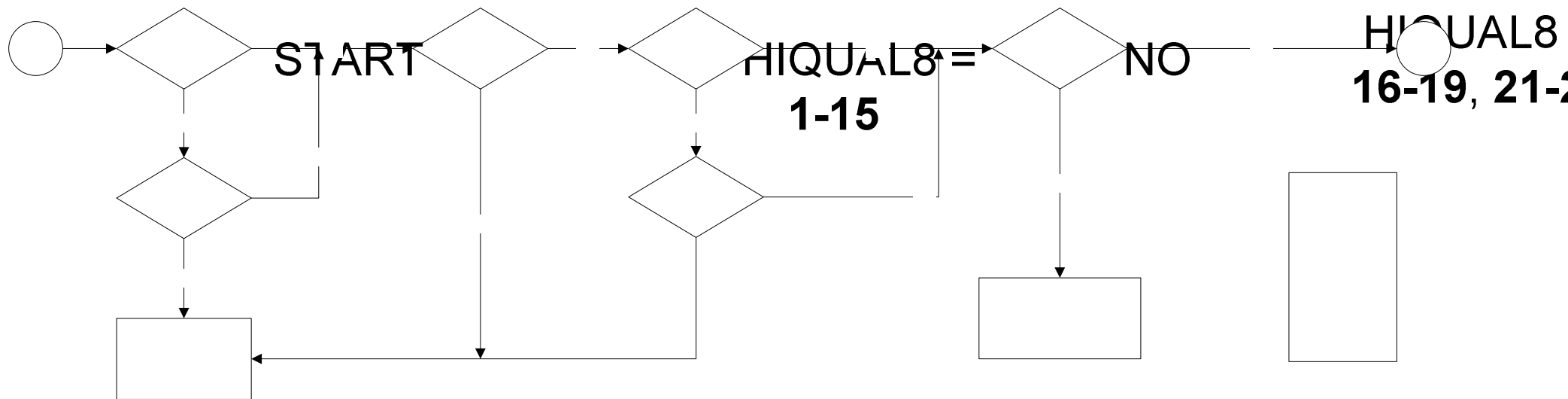

LEVQUAL8 - Level of Highest Qualification held (2 of 3)

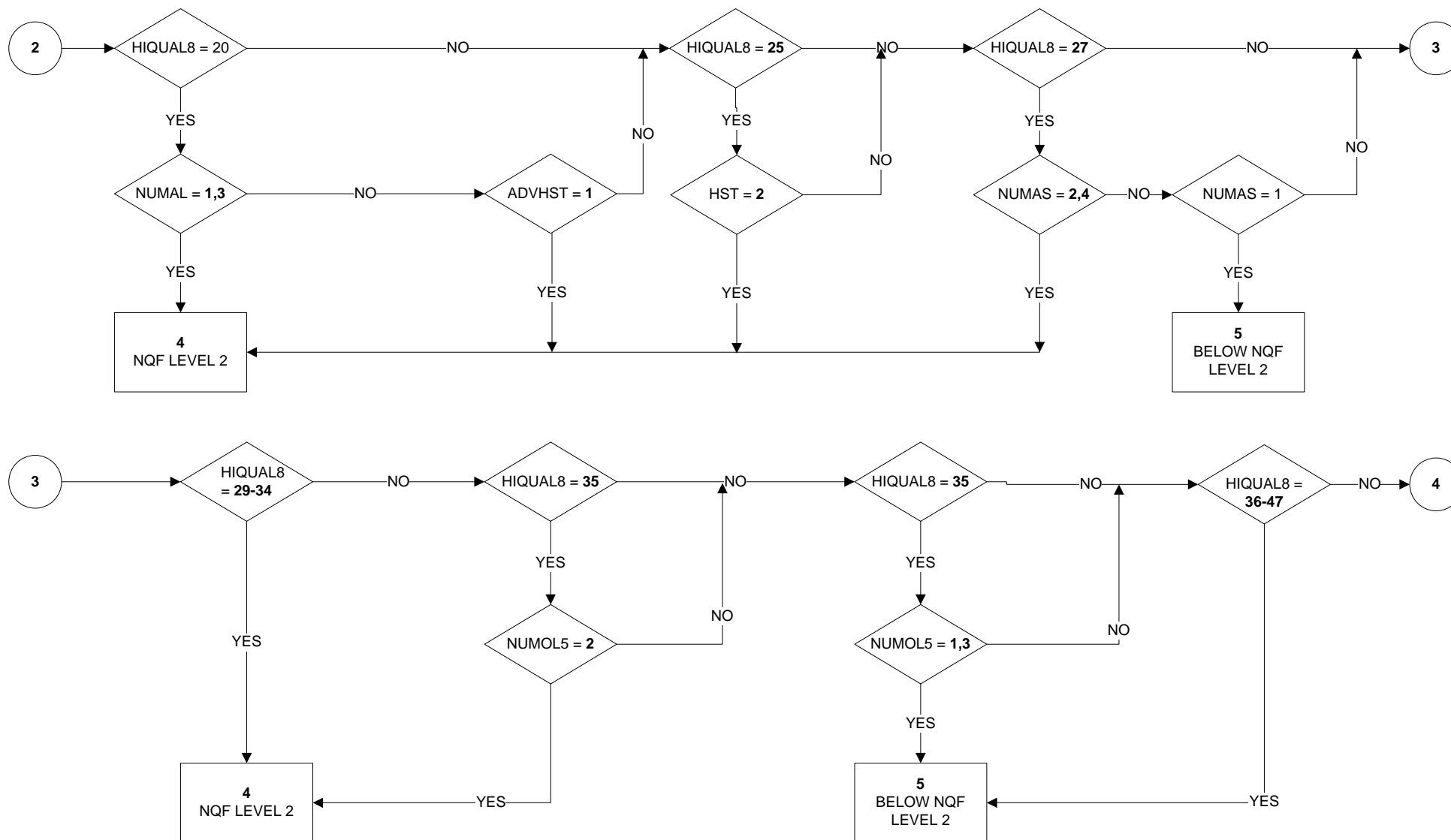

LEVQUAL8 - Level of Highest Qualification (3 of 3)

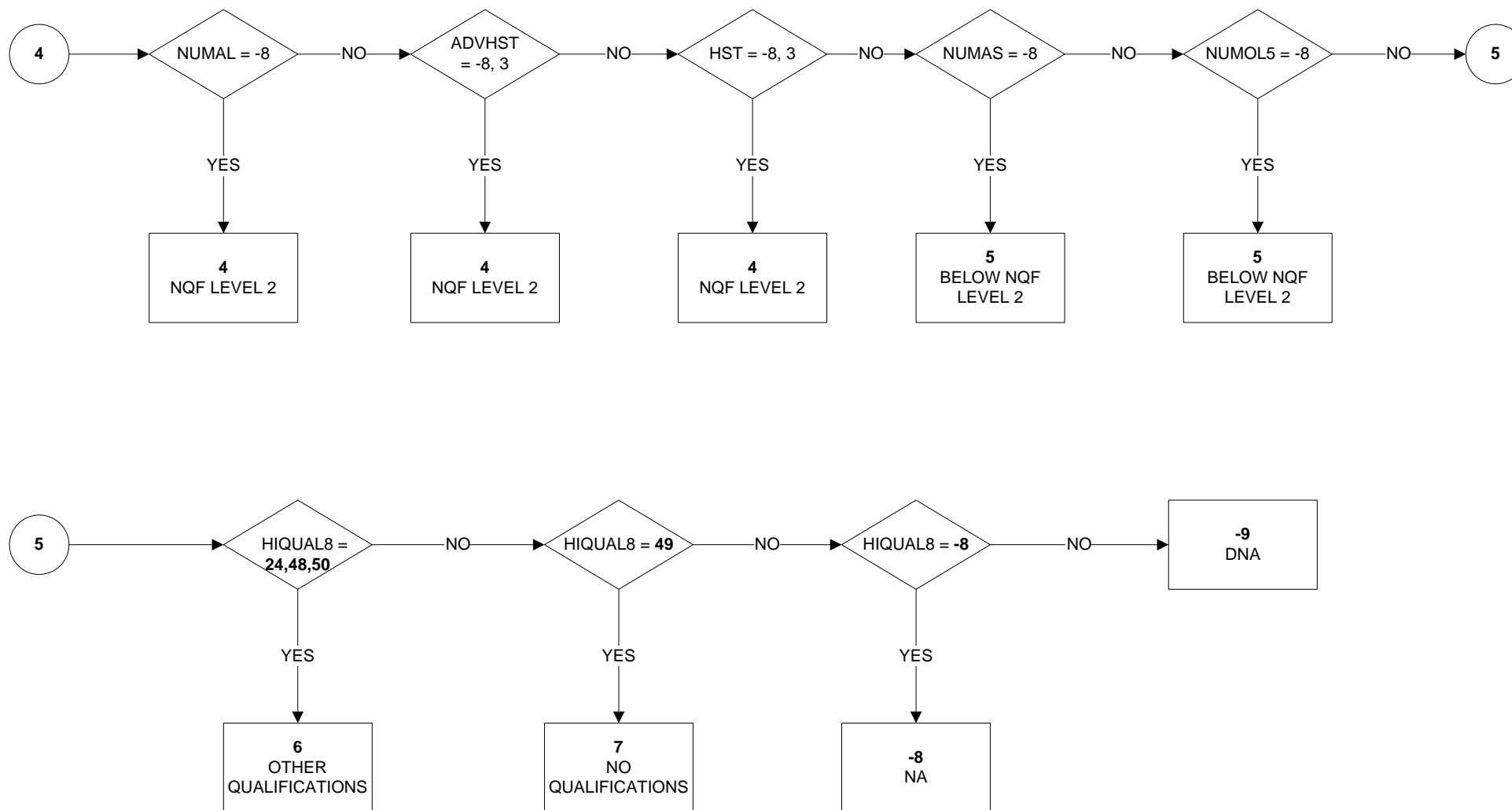

LKWFWM - Looking for work in last 4 weeks, main method used (page 1 of 2)

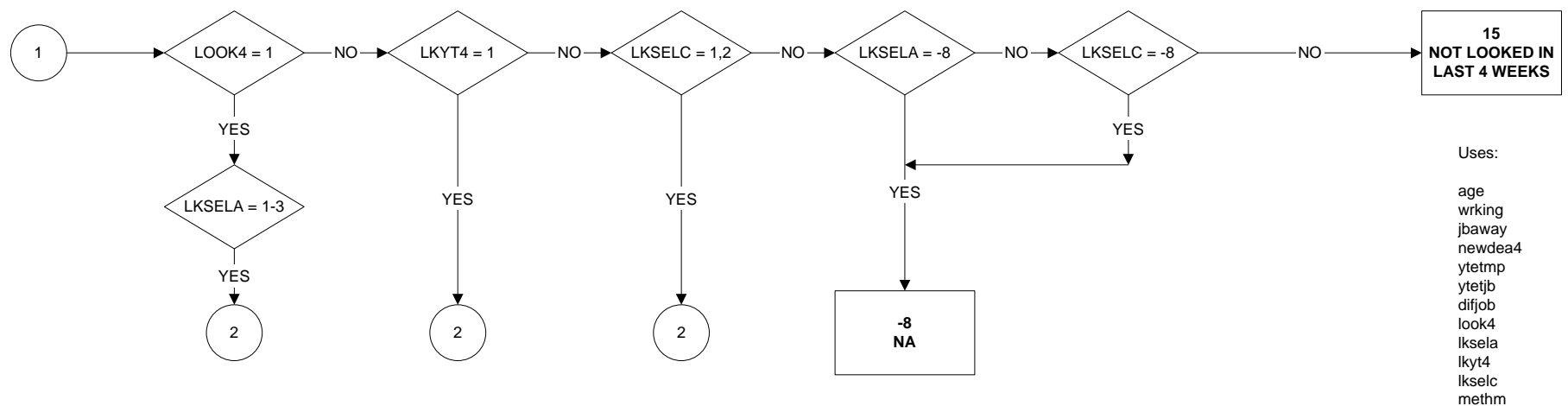
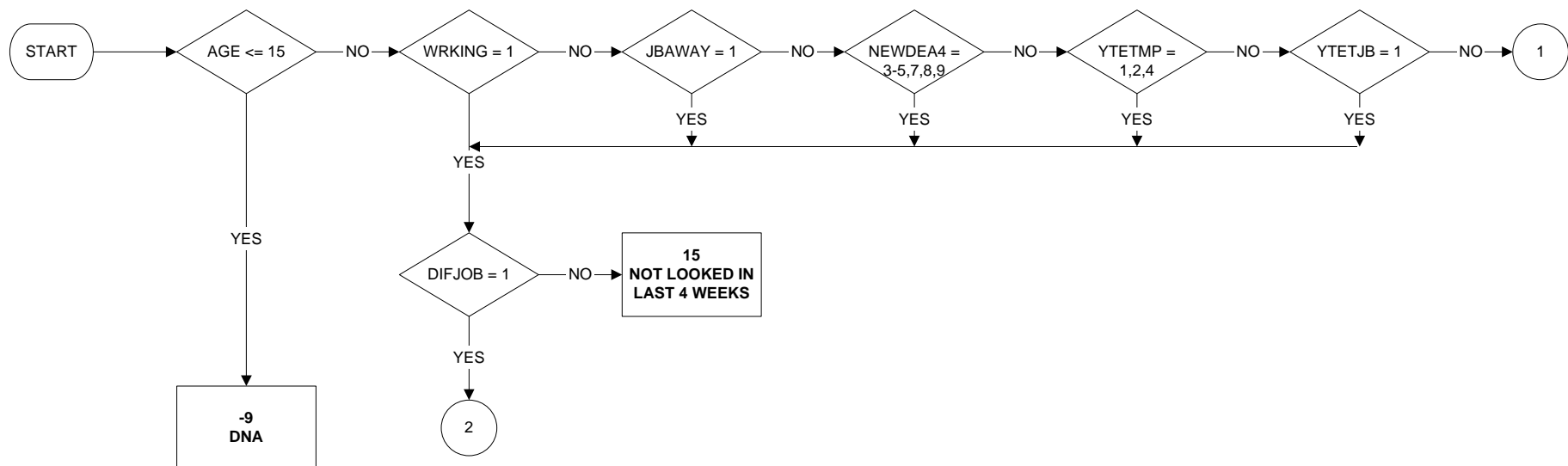

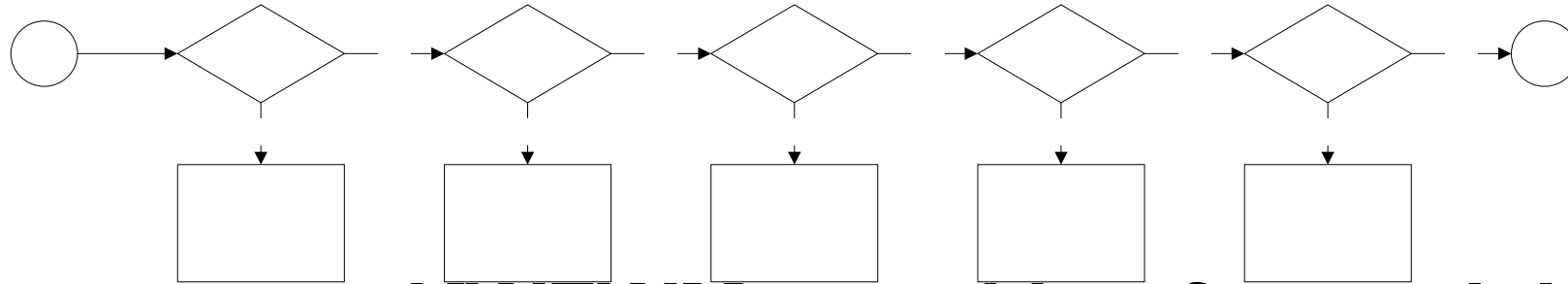

LKWFWM - Looking for work in last 4 wee

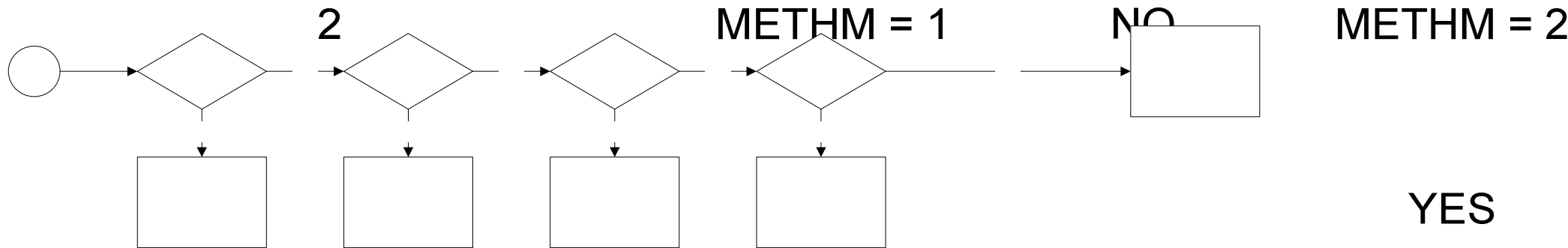
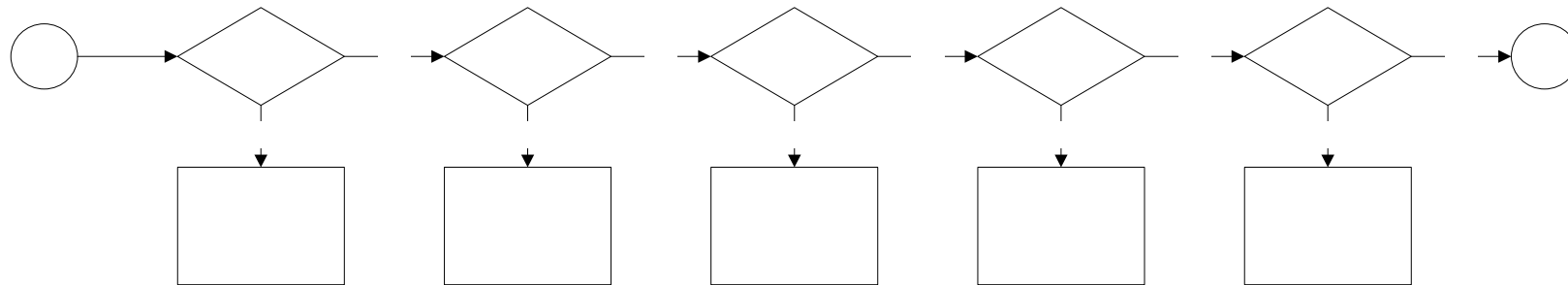

MANAGER - Managerial status in main job (reported)

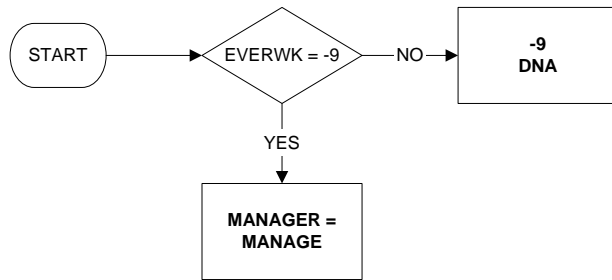

Commentary:

MANAGER is management status as reported.
The filter (EVERWK = -9) is applied to the questionnaire variable MANAGE to distinguish current/last job.
MANAGER is analogous to NMANAGE with employment edit omitted.

MANAGLR - Managerial status in last job (reported)

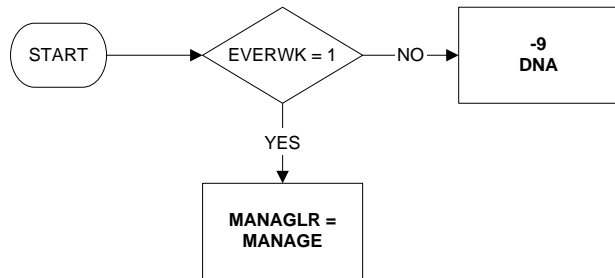

Commentary:
MANAGLR is management status as reported.
The filter (EVERWK = 1) is applied to the questionnaire variable MANAGE to distinguish current/last job.
MANAGLR is analogous to NMANAGEL with employment edit omitted.

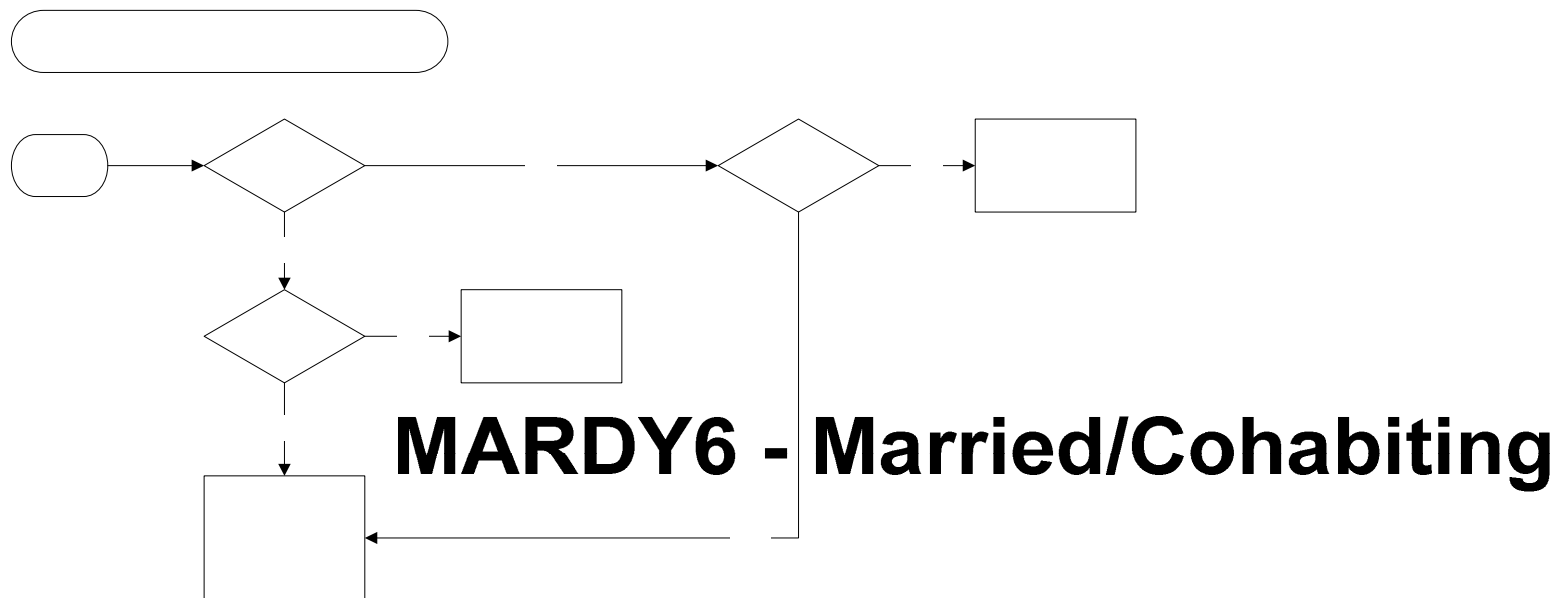

START

MARSTA = 2
OR 6

NO

YES

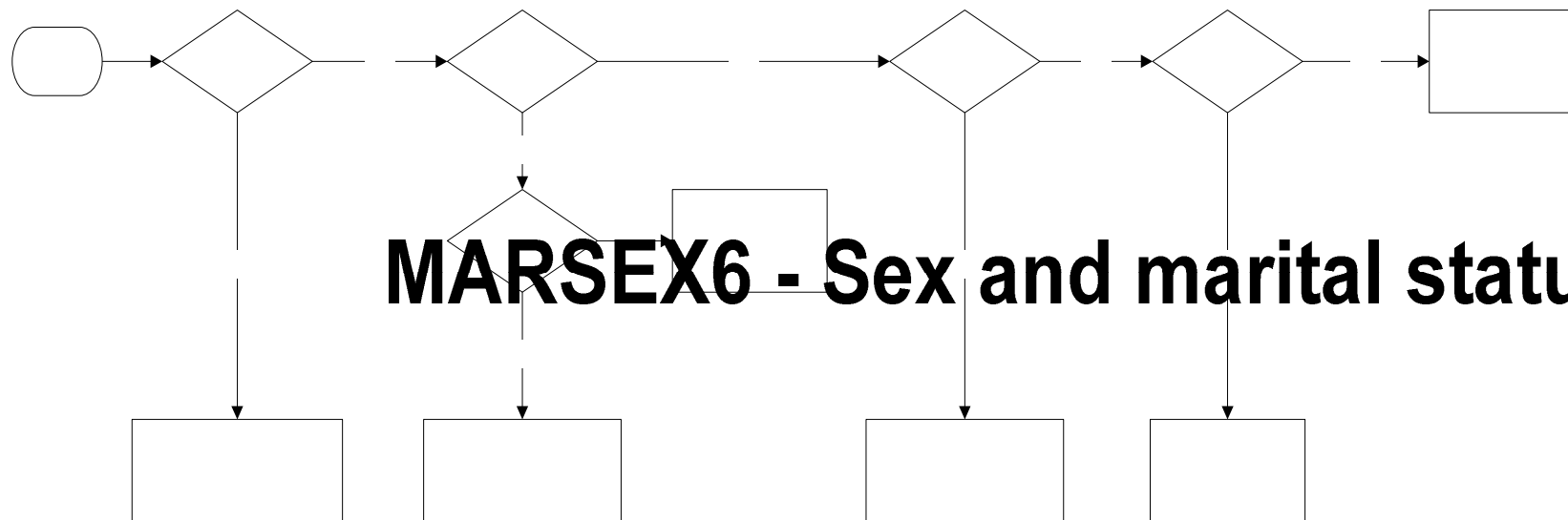

MARSEX6 - Sex and marital status

START

SEX = 1

NO

MARSTA = 2
or 6

MPNLR02 - Number of employees at workplace in last job (reported)

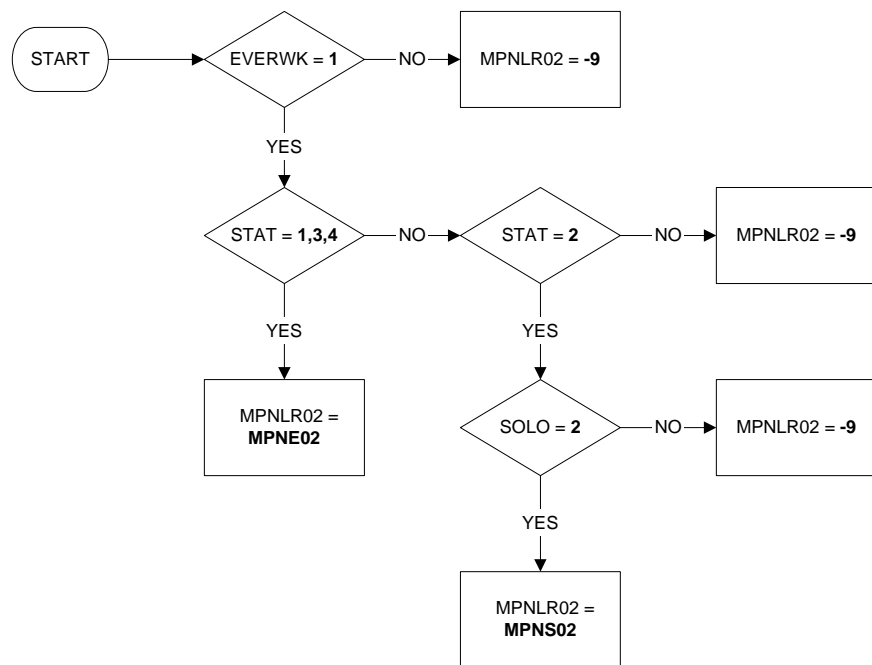

Commentary:

MPNLR02 is number of employees as reported.

The filter (EVERWK = 1) is applied to the questionnaire variable MPNO (for employees), MPN (for self-employed) to distinguish current/last job).

MPNLR02 is analogous to NMPNOL with employment edit omitted.

MPNSR02 - Number of employees at workplace in second job (reported)

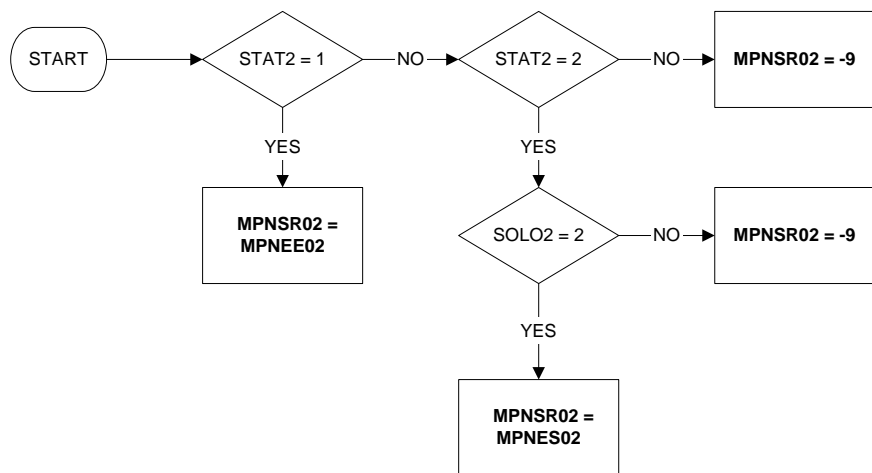

Commentary:

MPNSR02 is number of employees in second job as reported.
 MPNSR02 is analogous to NMPN02 with employment edit omitted.

NATIDB - British National Identity

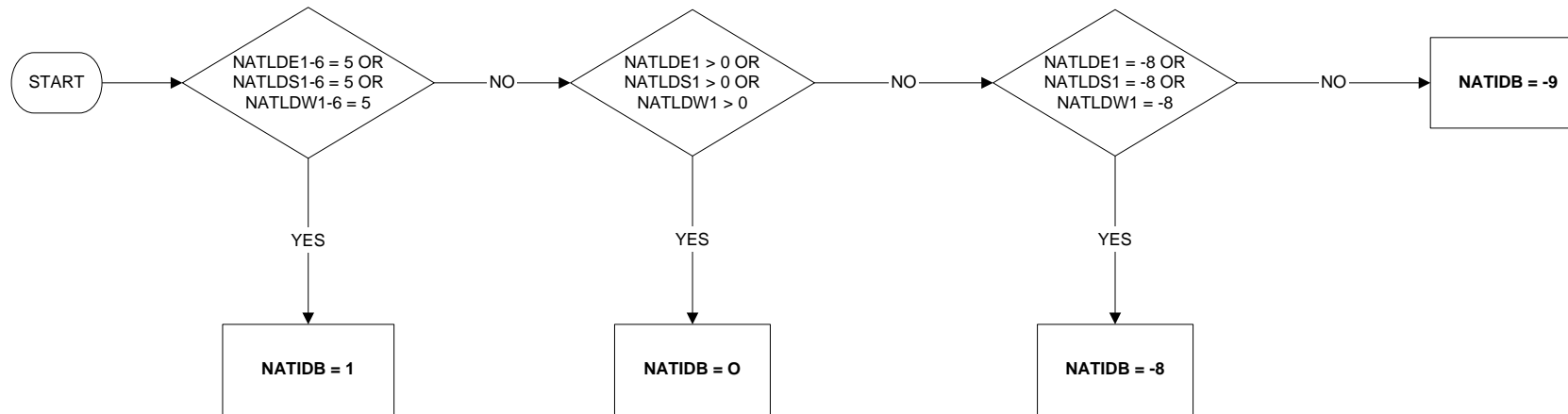

NATIDE - English National Identity

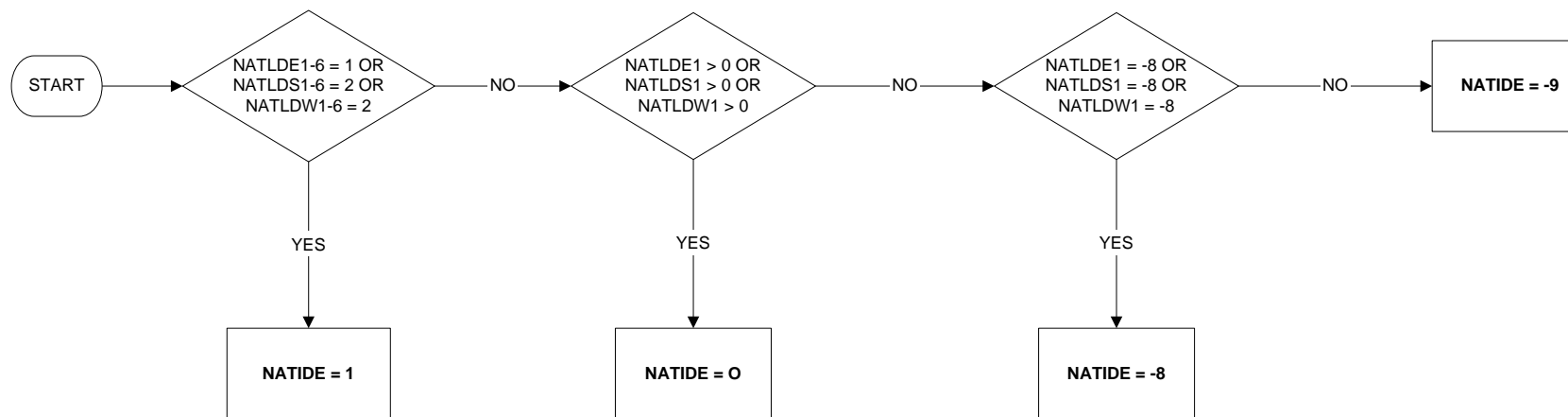

NATIDI - Irish National Identity

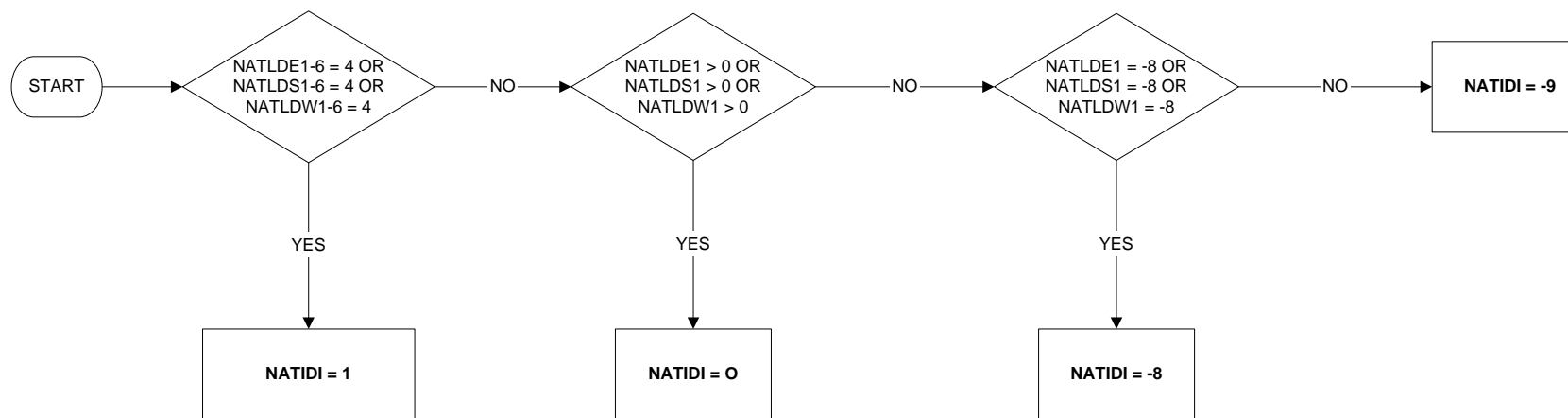

NATIDO - Other National Identity

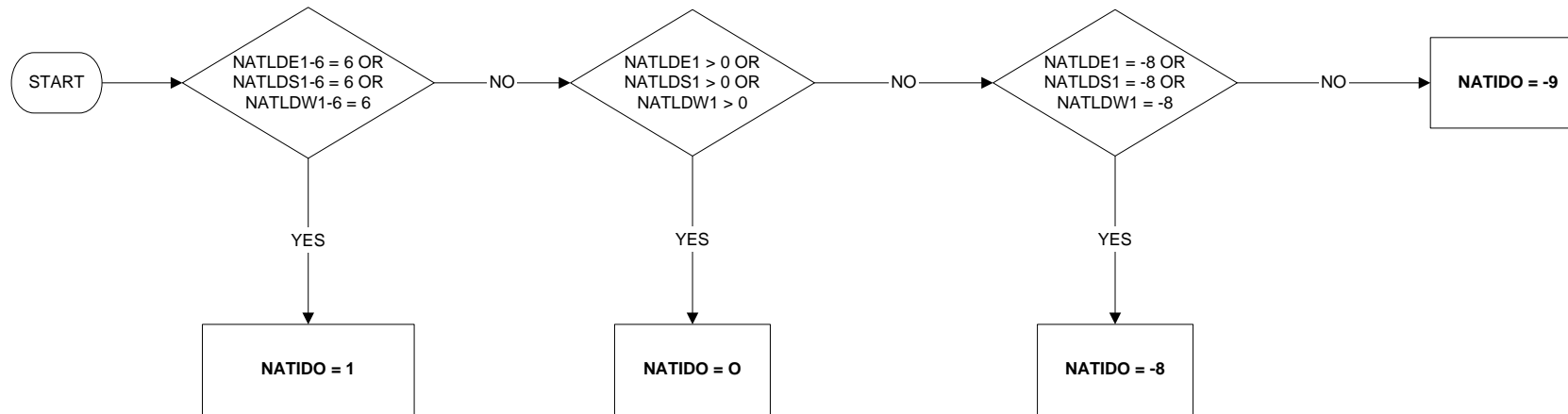

NATIDS - Scottish National Identity

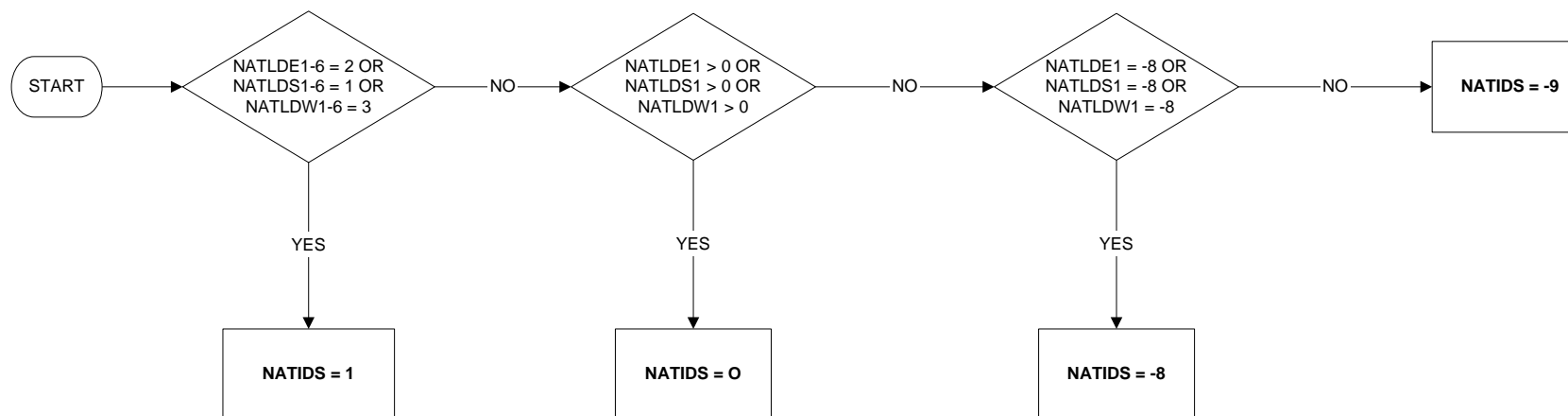

NATIDW - Welsh National Identity

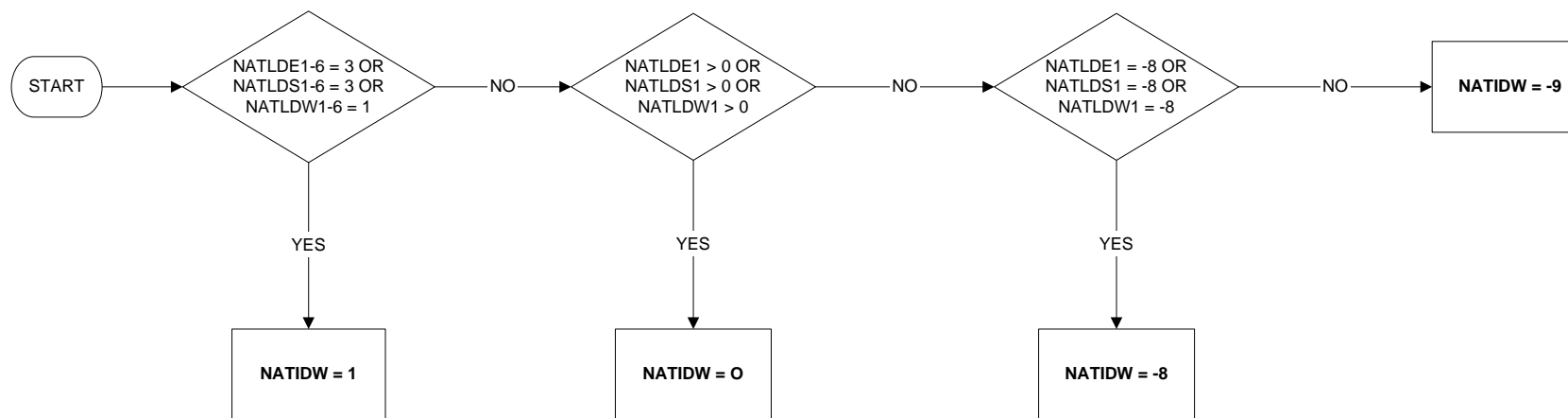

NATOX - Nationality (page 1 of 6)

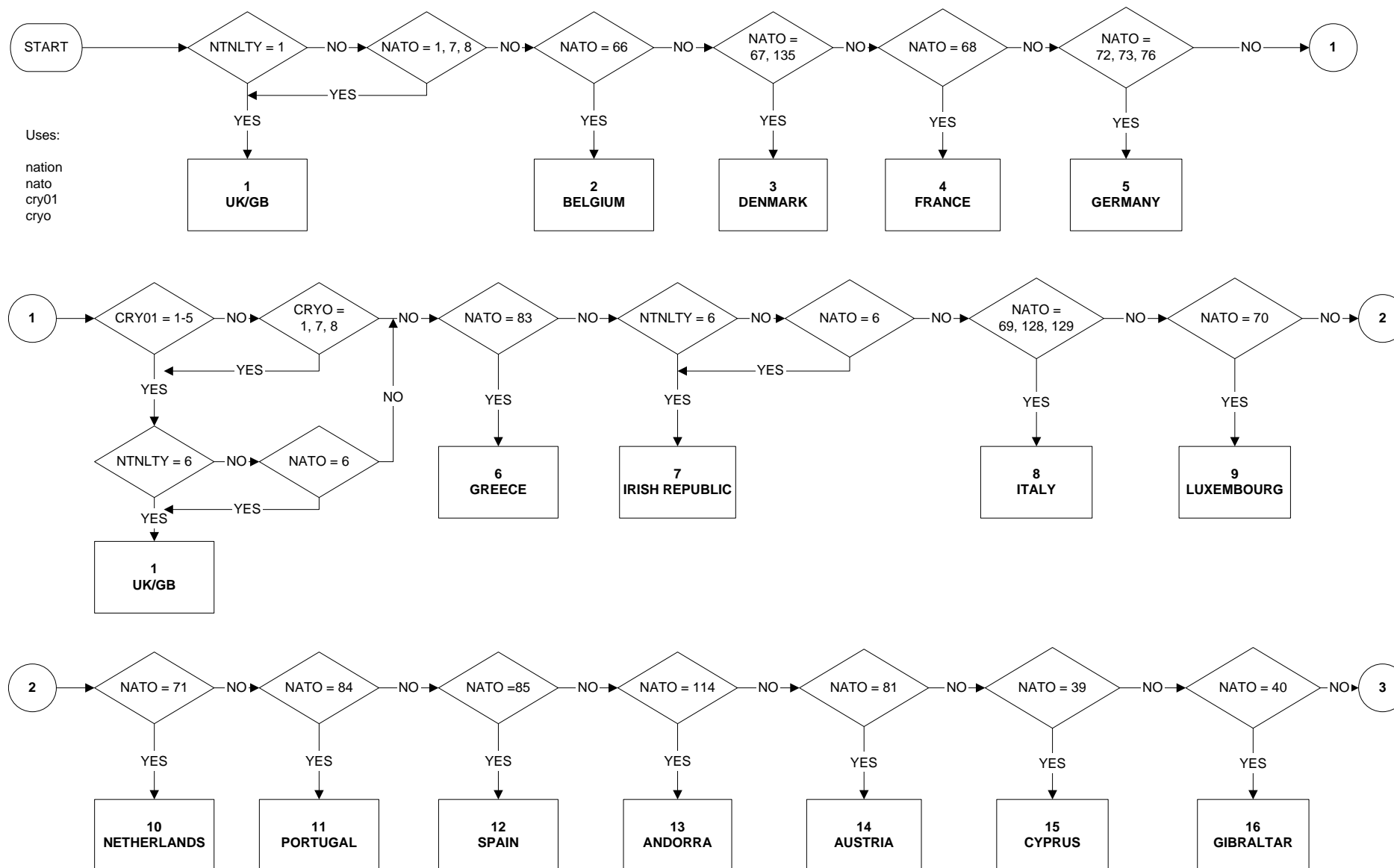

NATOX - Nationality (page 2 of 6)

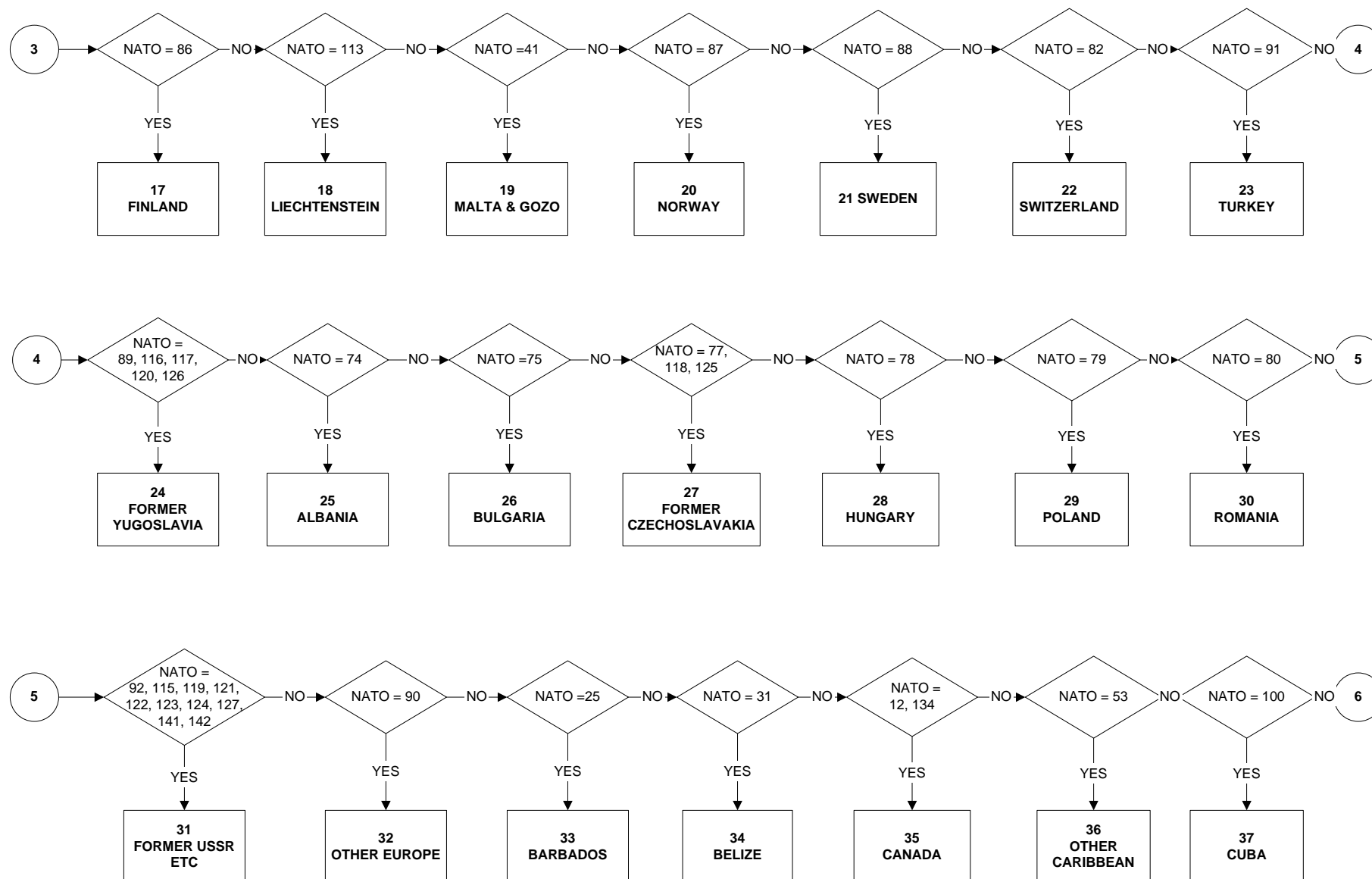

NATOX - Nationality (page 3 of 6)

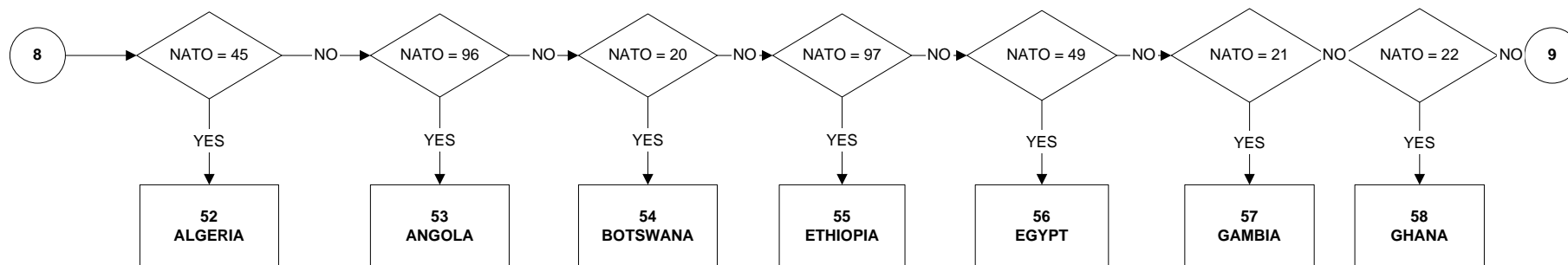
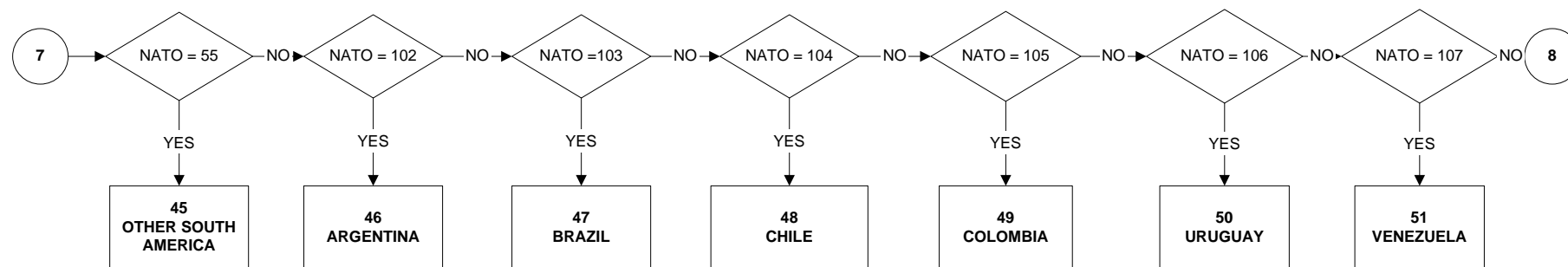
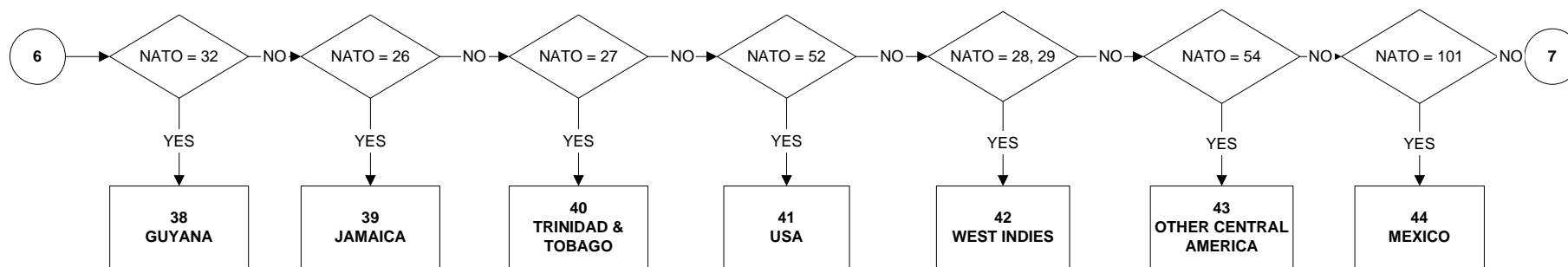

NATOX - Nationality (page 4 of 6)

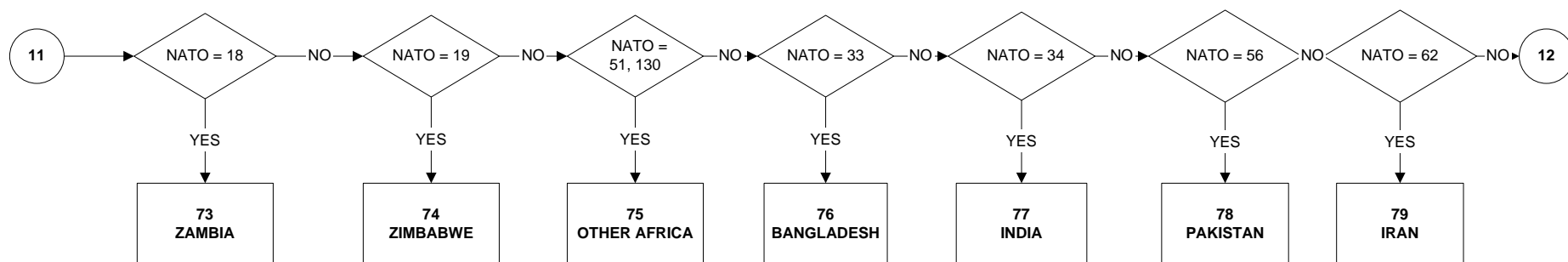
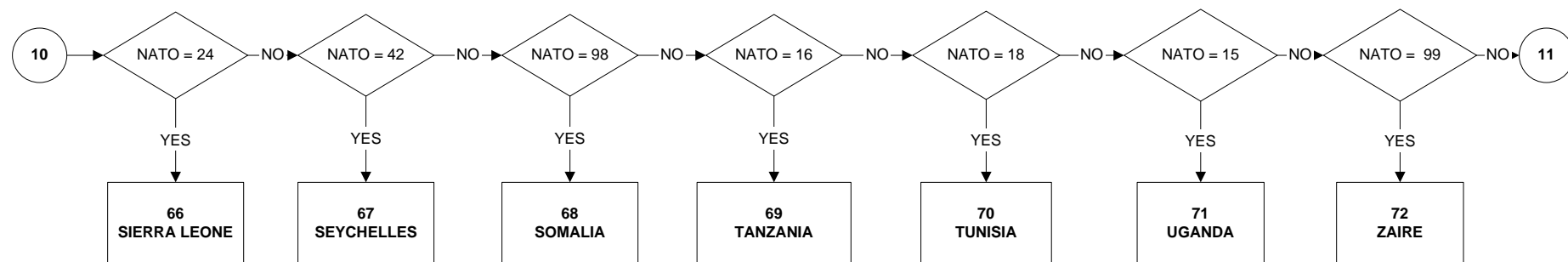
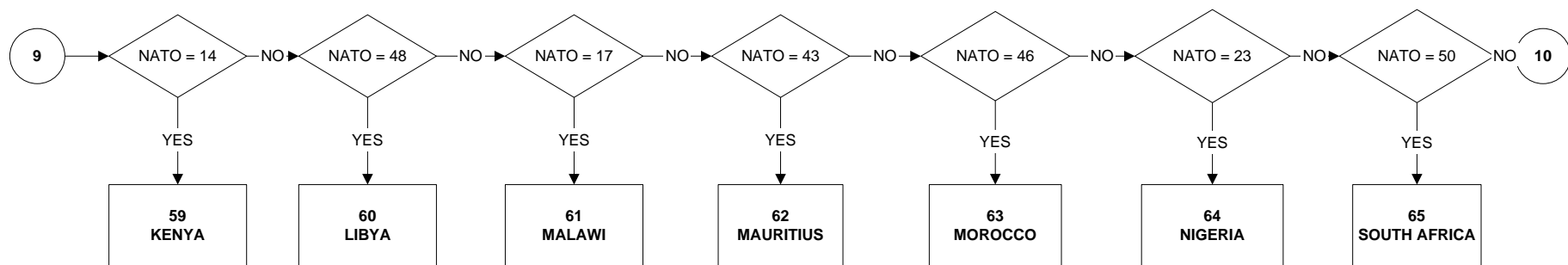

NATOX - Nationality (page 5 of 6)

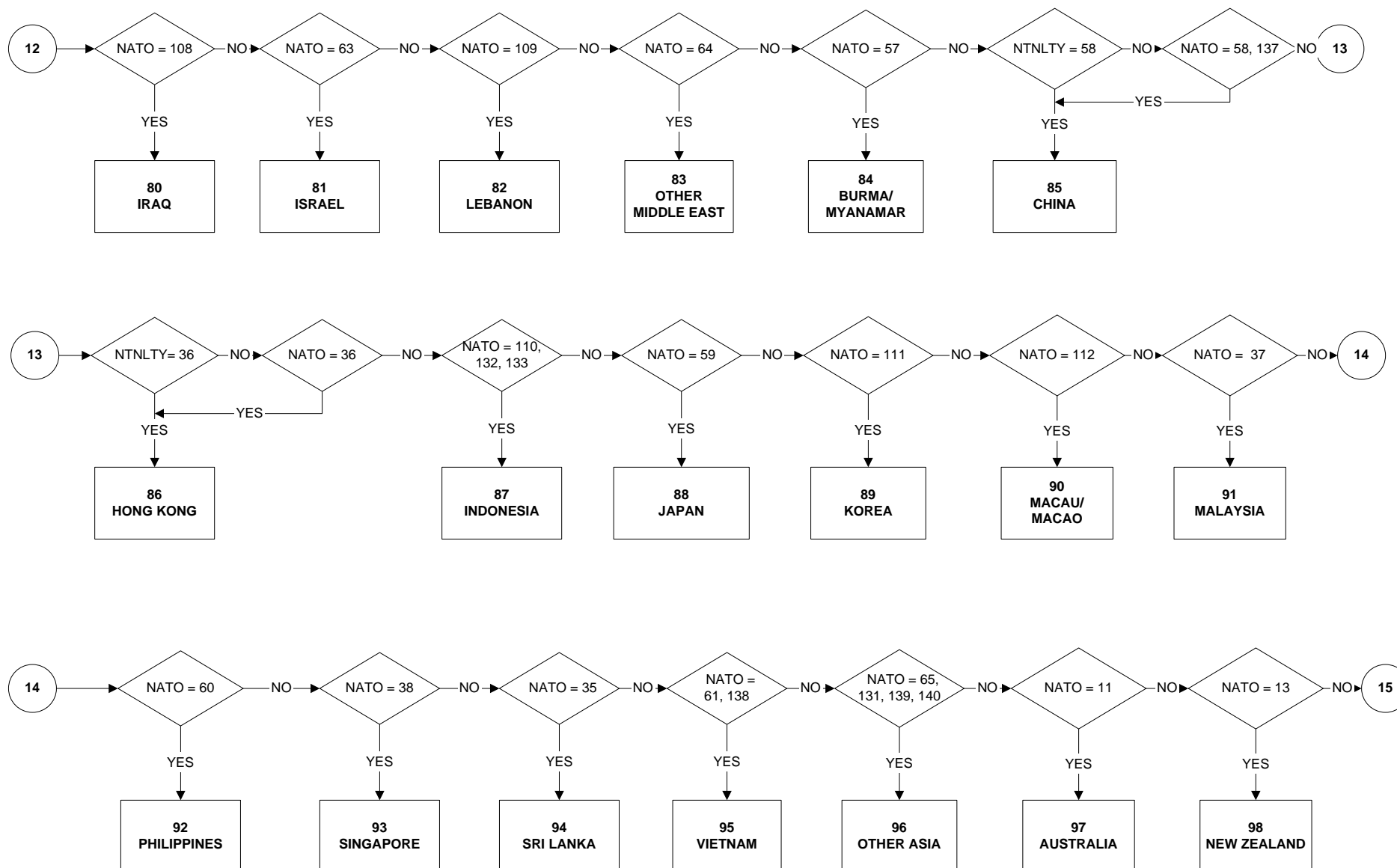

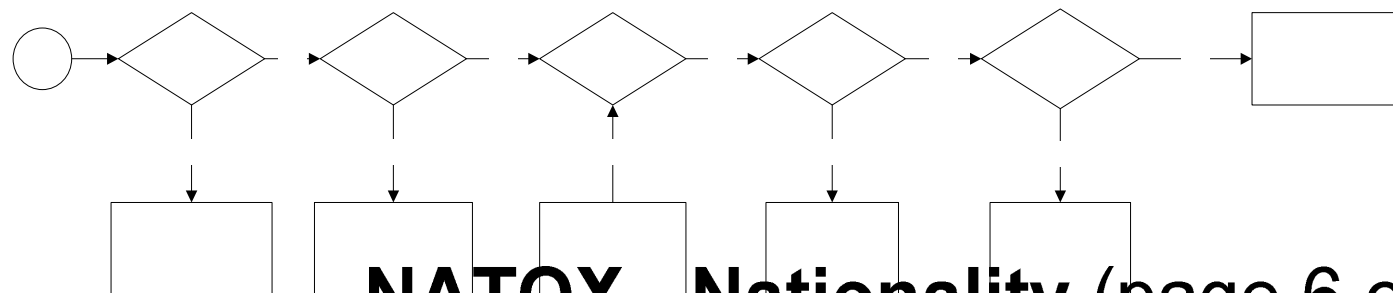

NATOX - Nationality (page 6 of 6)

15

NATO =
30, 136

NO

NATO = 44

NO

NATO

YES

YES

Y

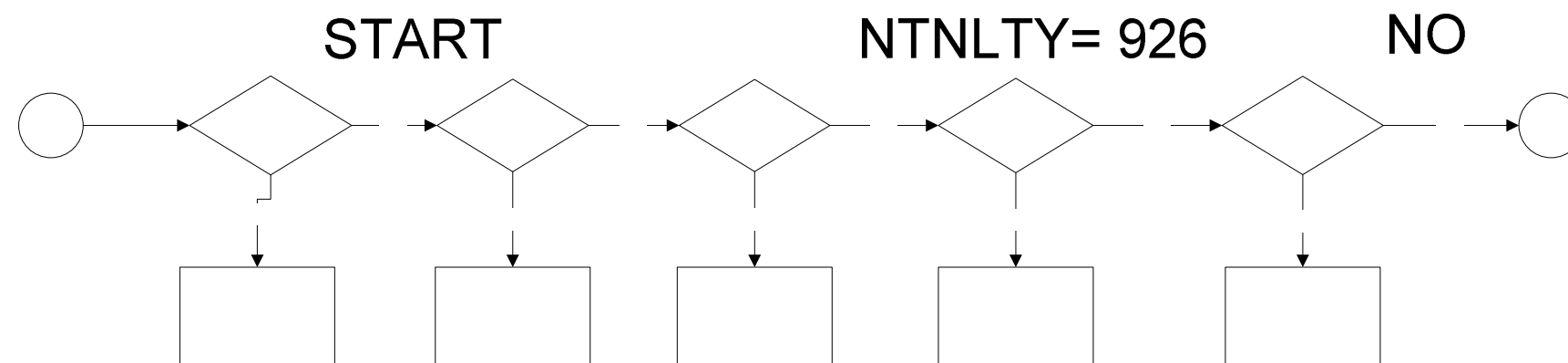
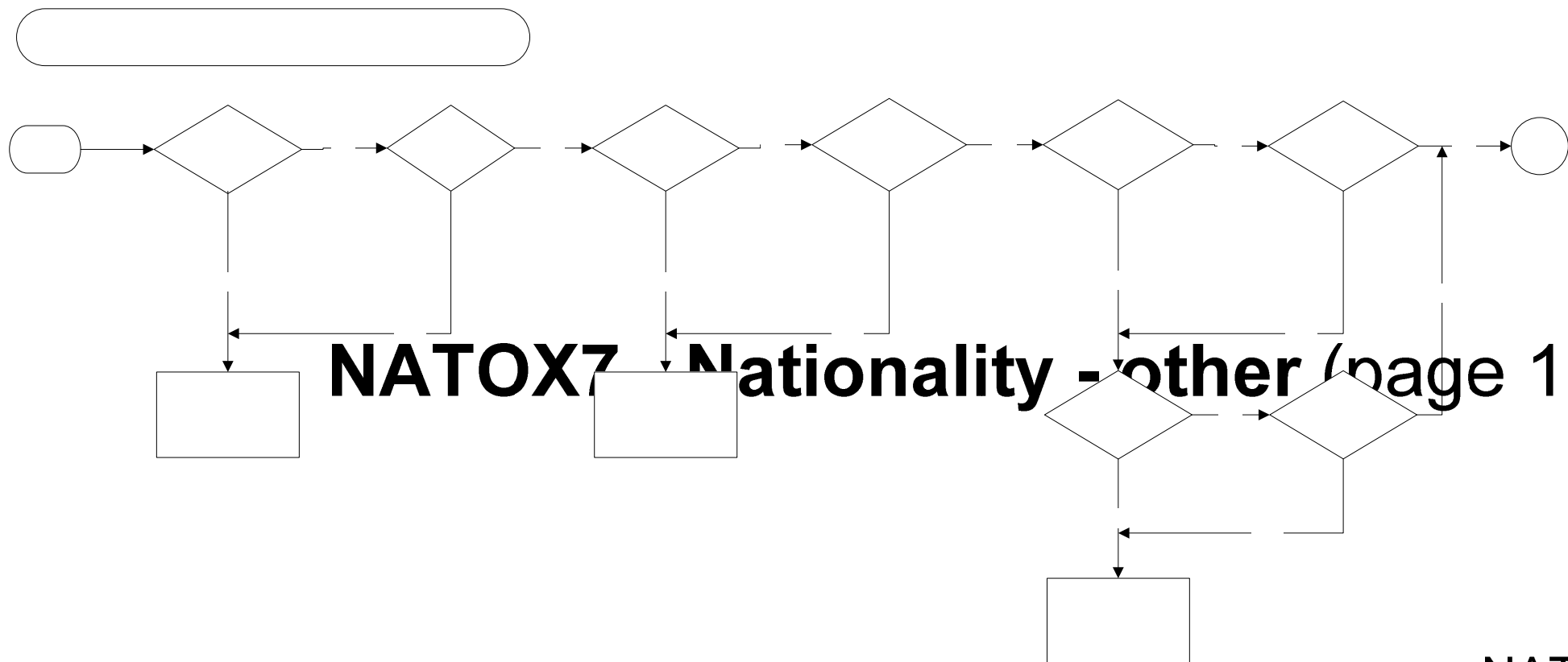

NATO7 =
921 - 926

NATOX7 - Nationality - other (page 2 of 13)

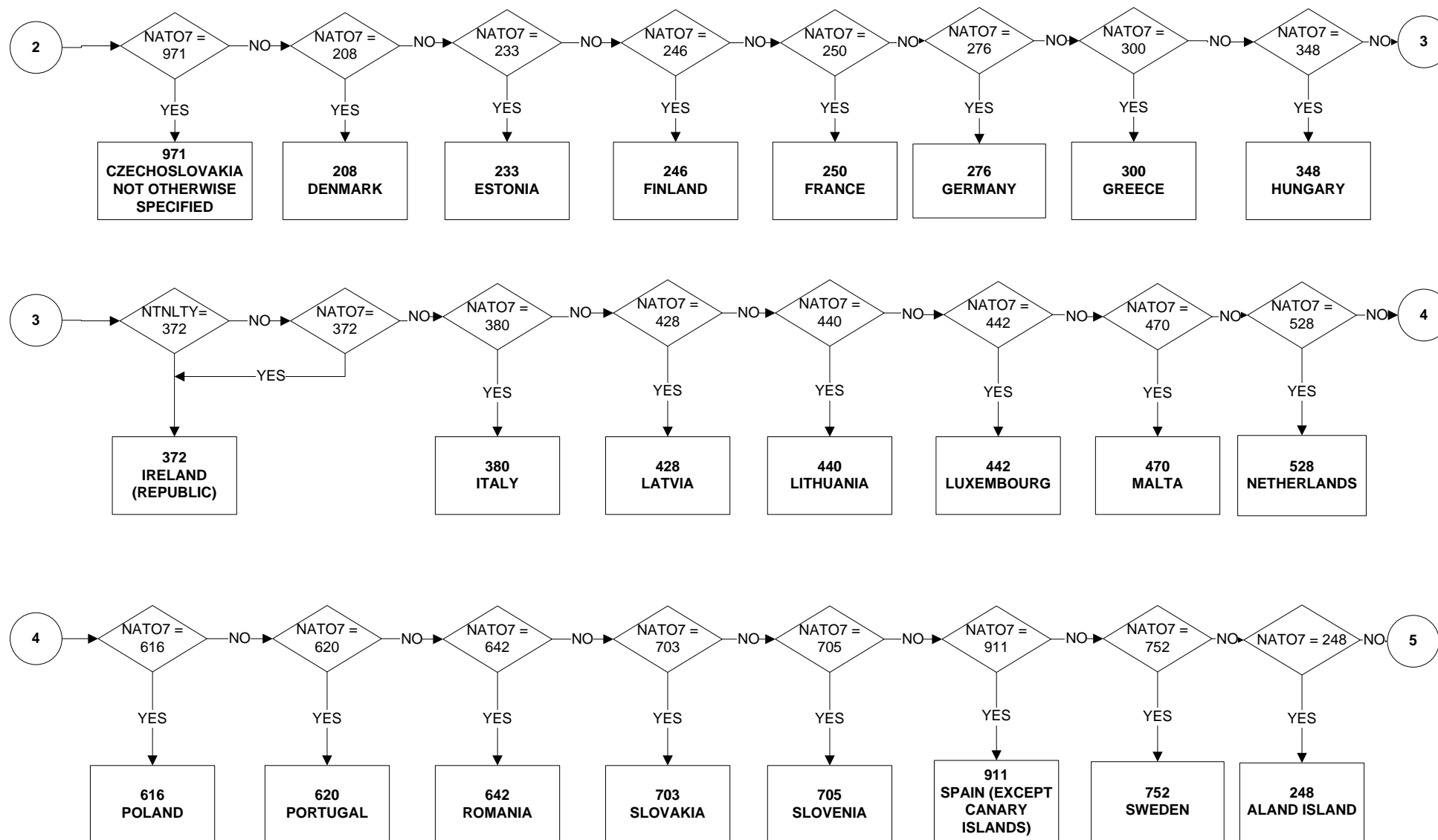

NATOX7 - Nationality - other (page 3 of 13)

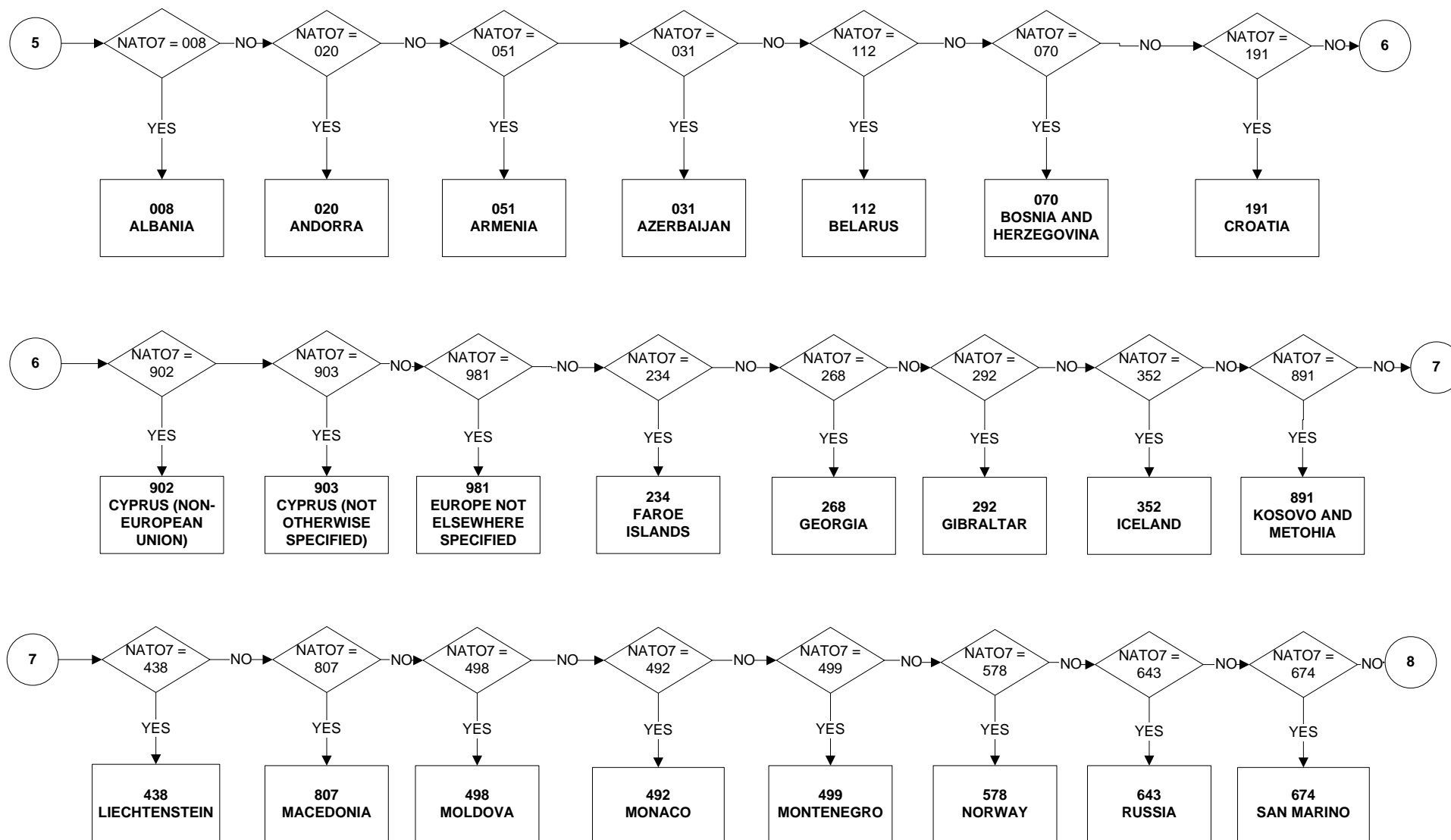

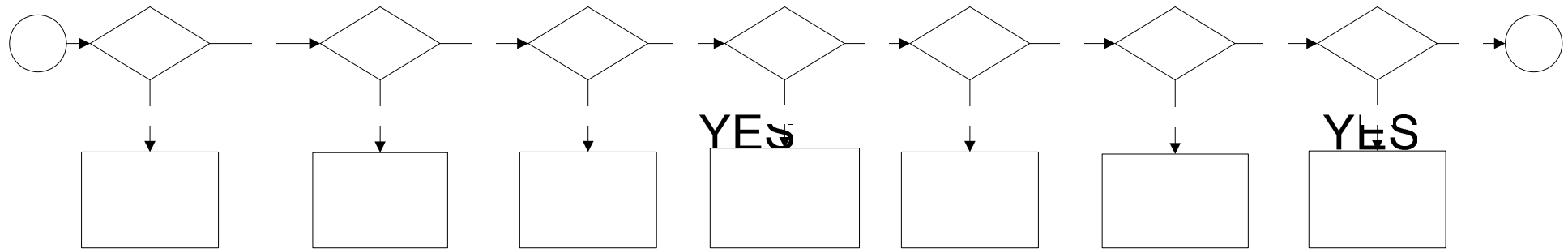
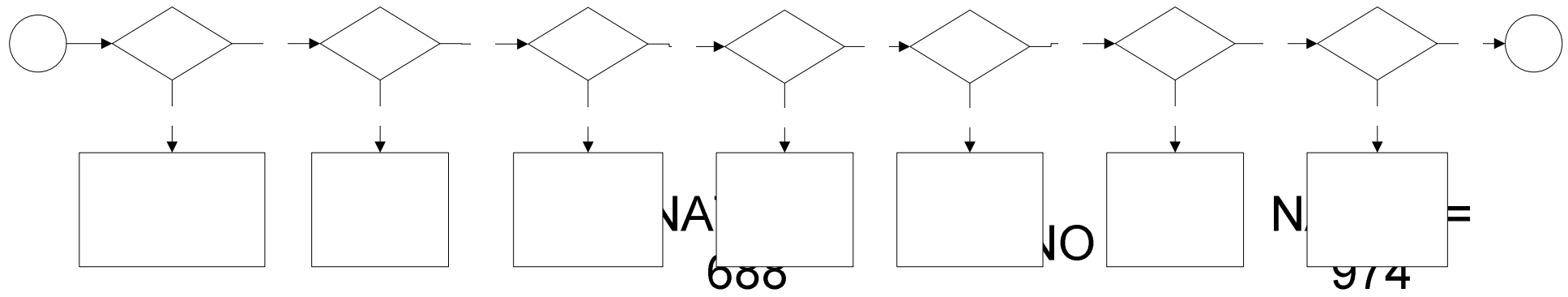
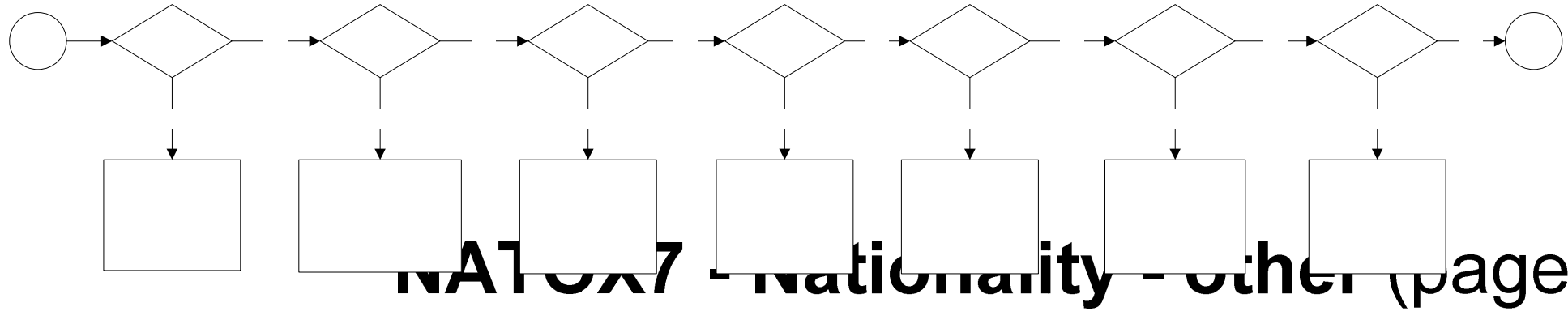

NATOX7 - Nationality - other (page 5 of 13)

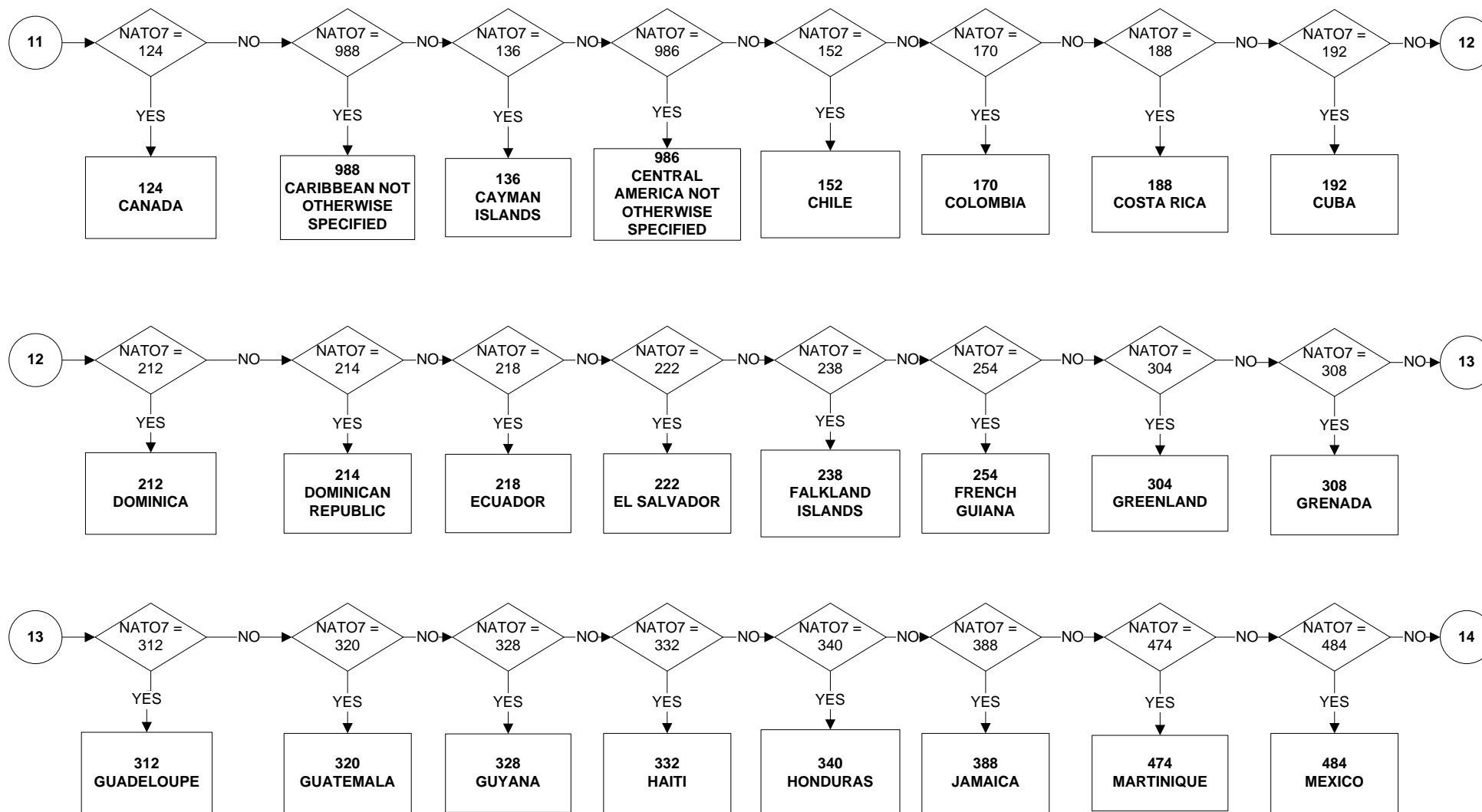

NATOX7 - Nationality - other (page 6 of 13)

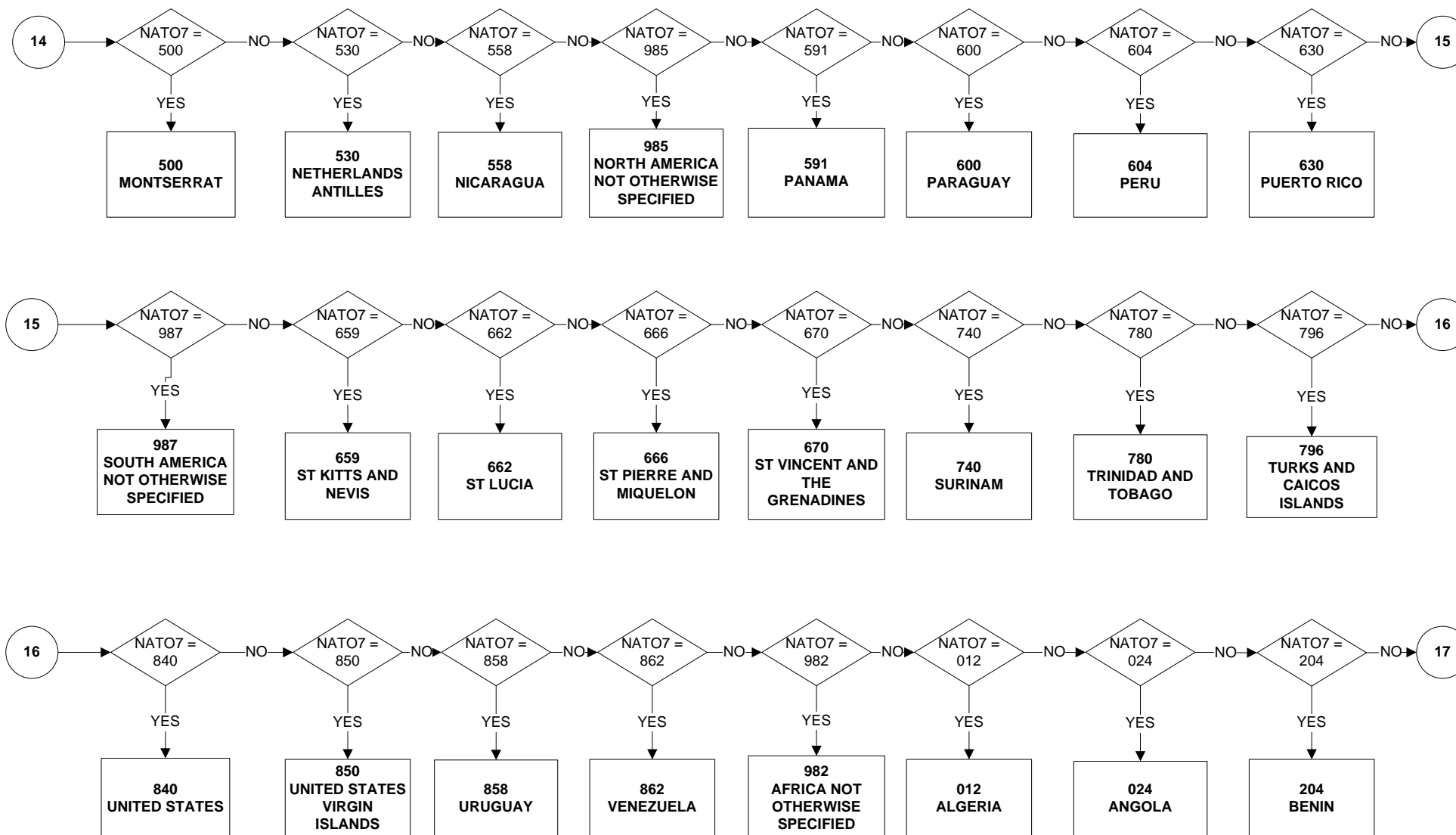

NATOX7 - Nationality - other (page 7 of 13)

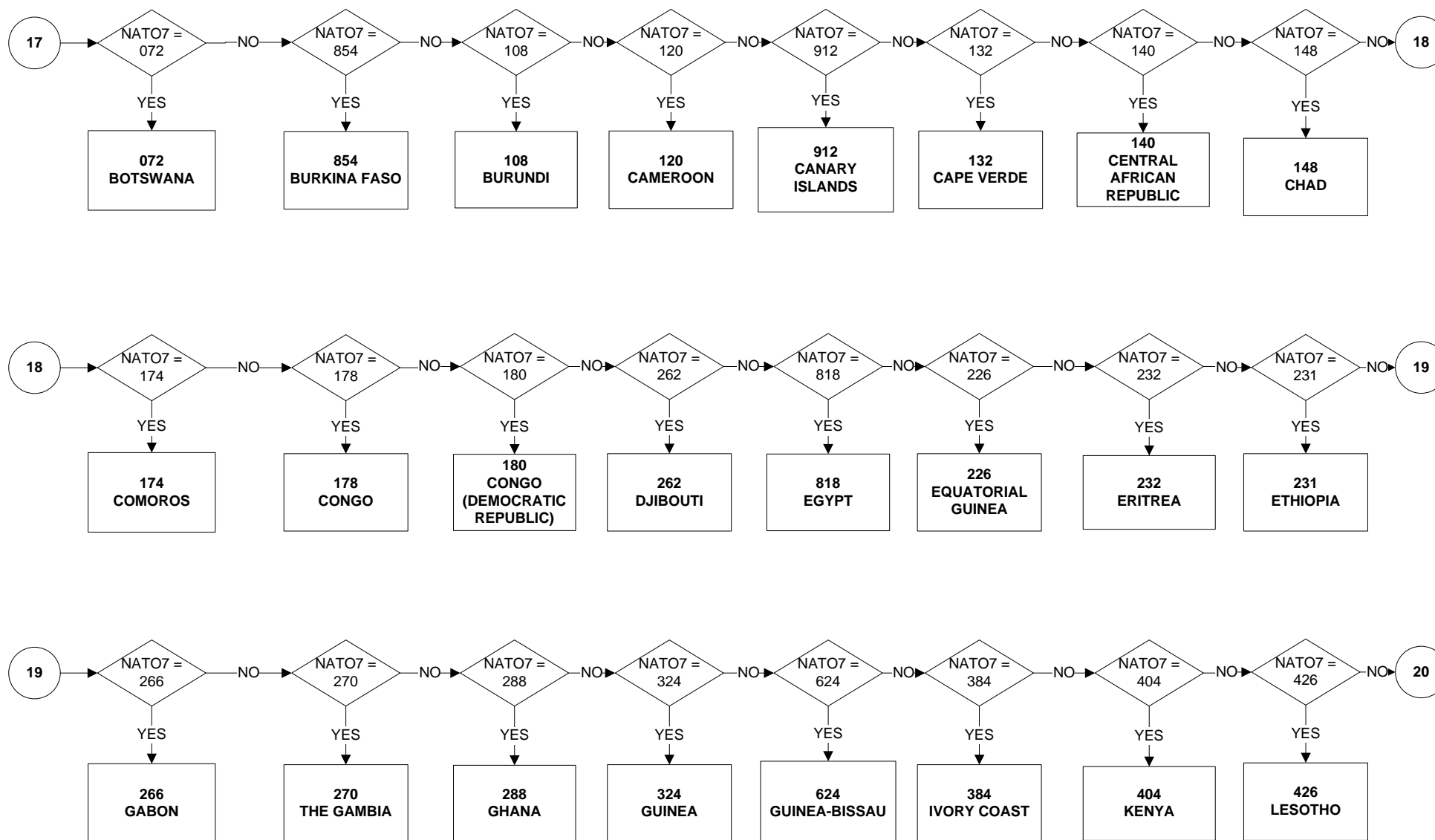

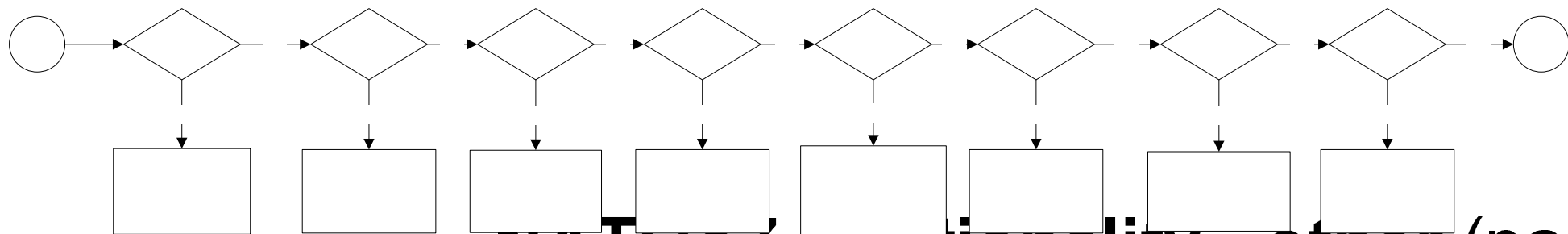

NAT07 - nationality - other (page 8

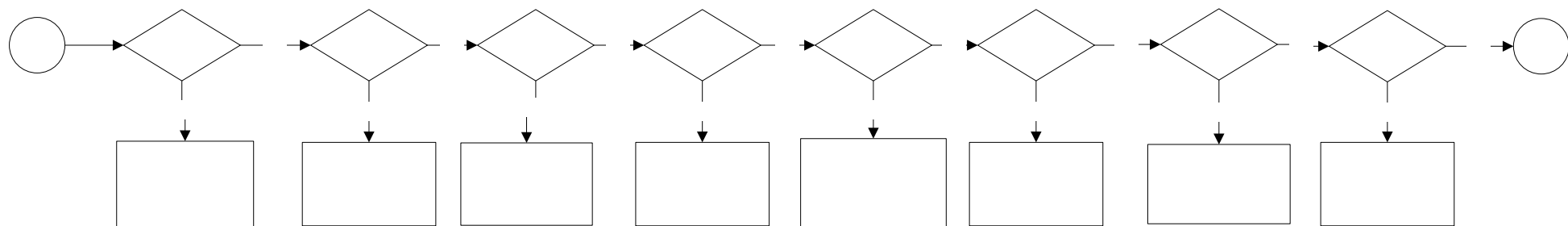

20

**NAT07 =
430**

NO

**NAT07 =
434**

NO

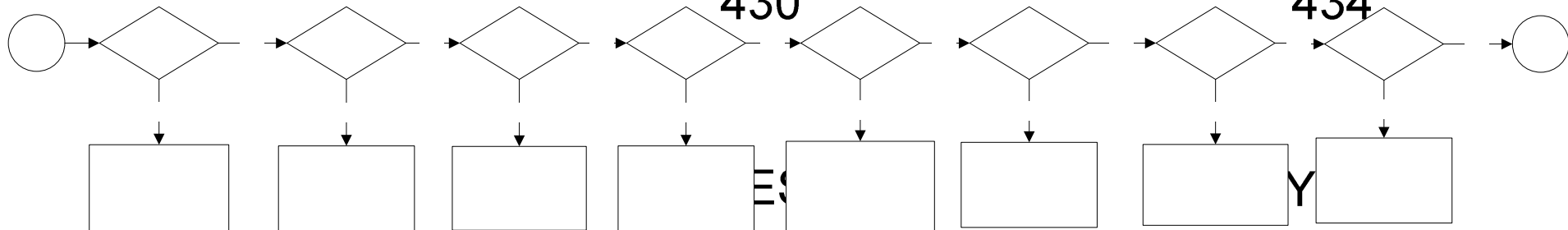

NATOX7 - Nationality - other (page 9 of 13)

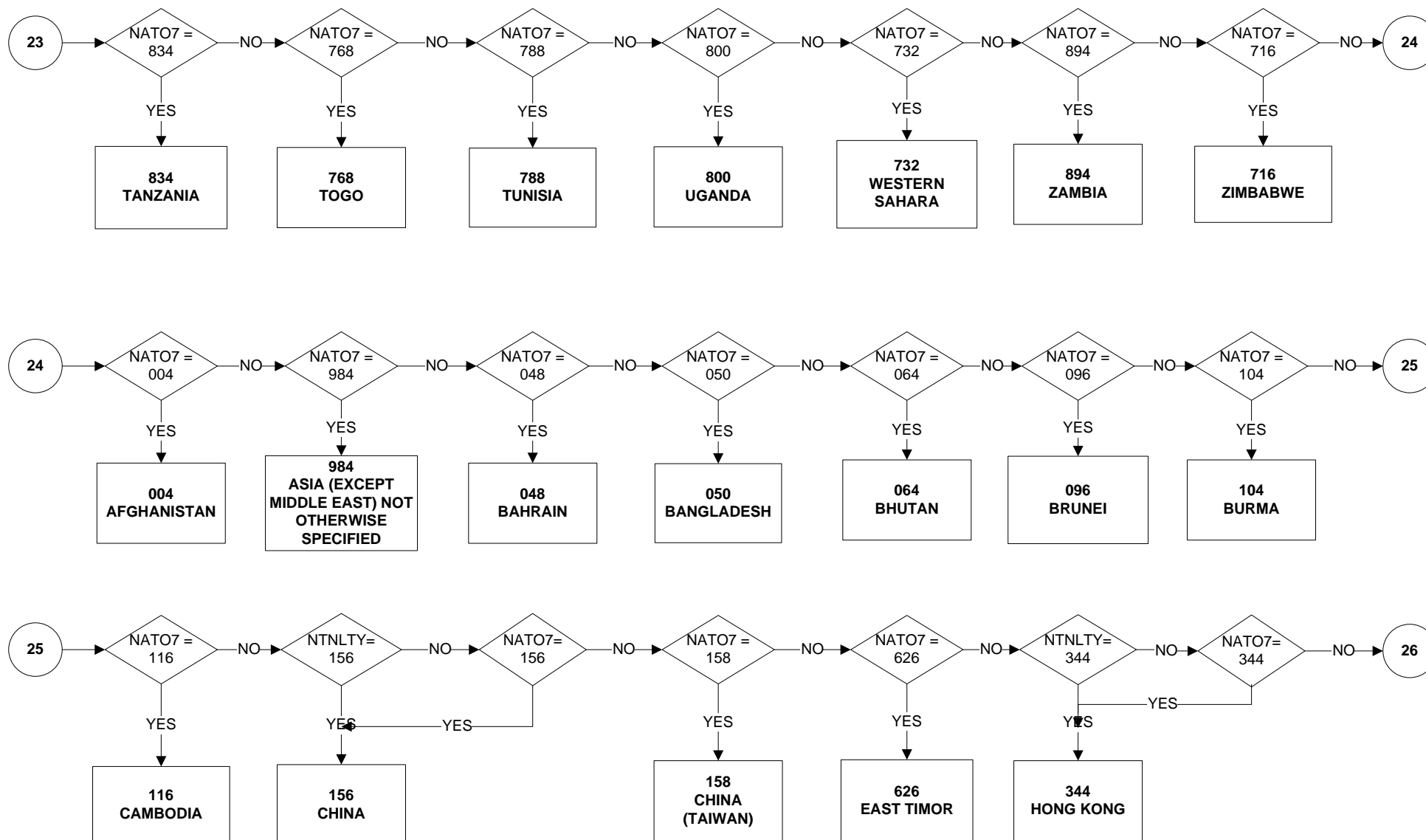

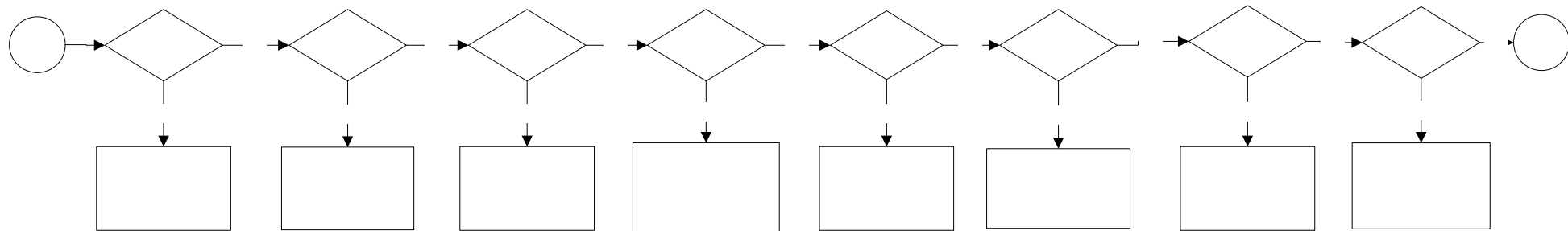
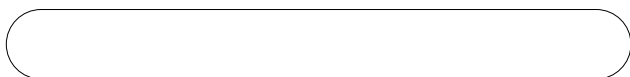

NATOX7 - Nationality - other (page 10 of 10)

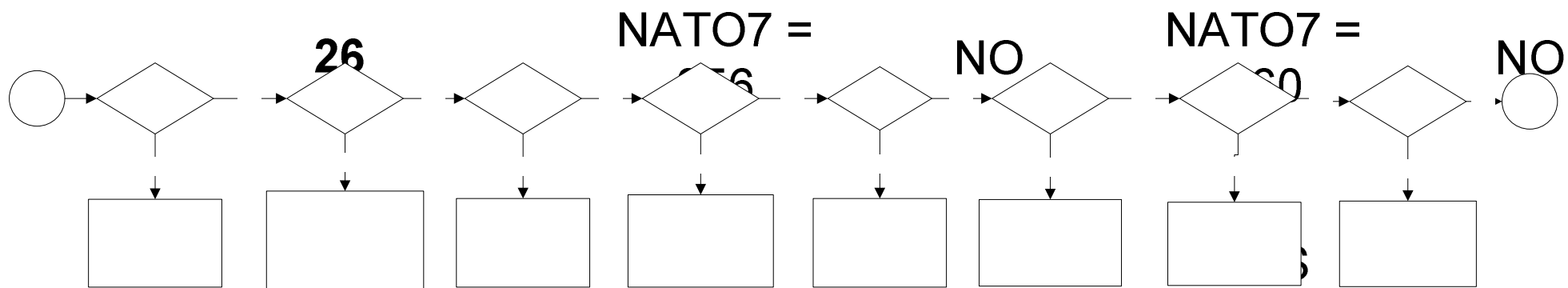
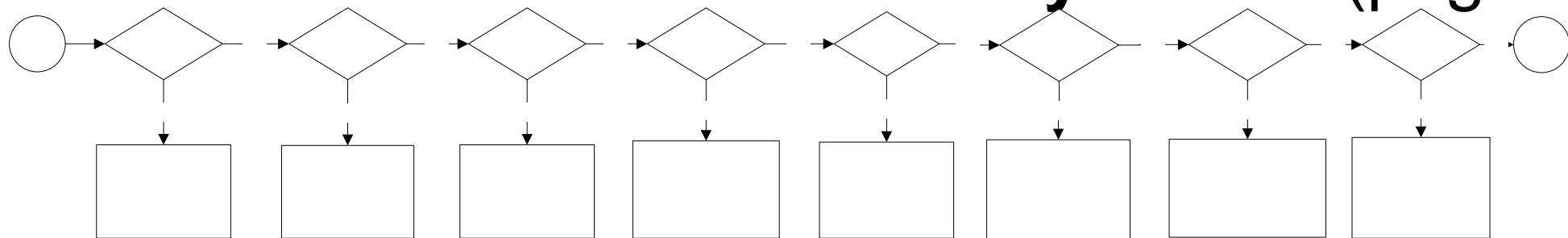

NATO7 - Nationality - other (page 11 of 13)

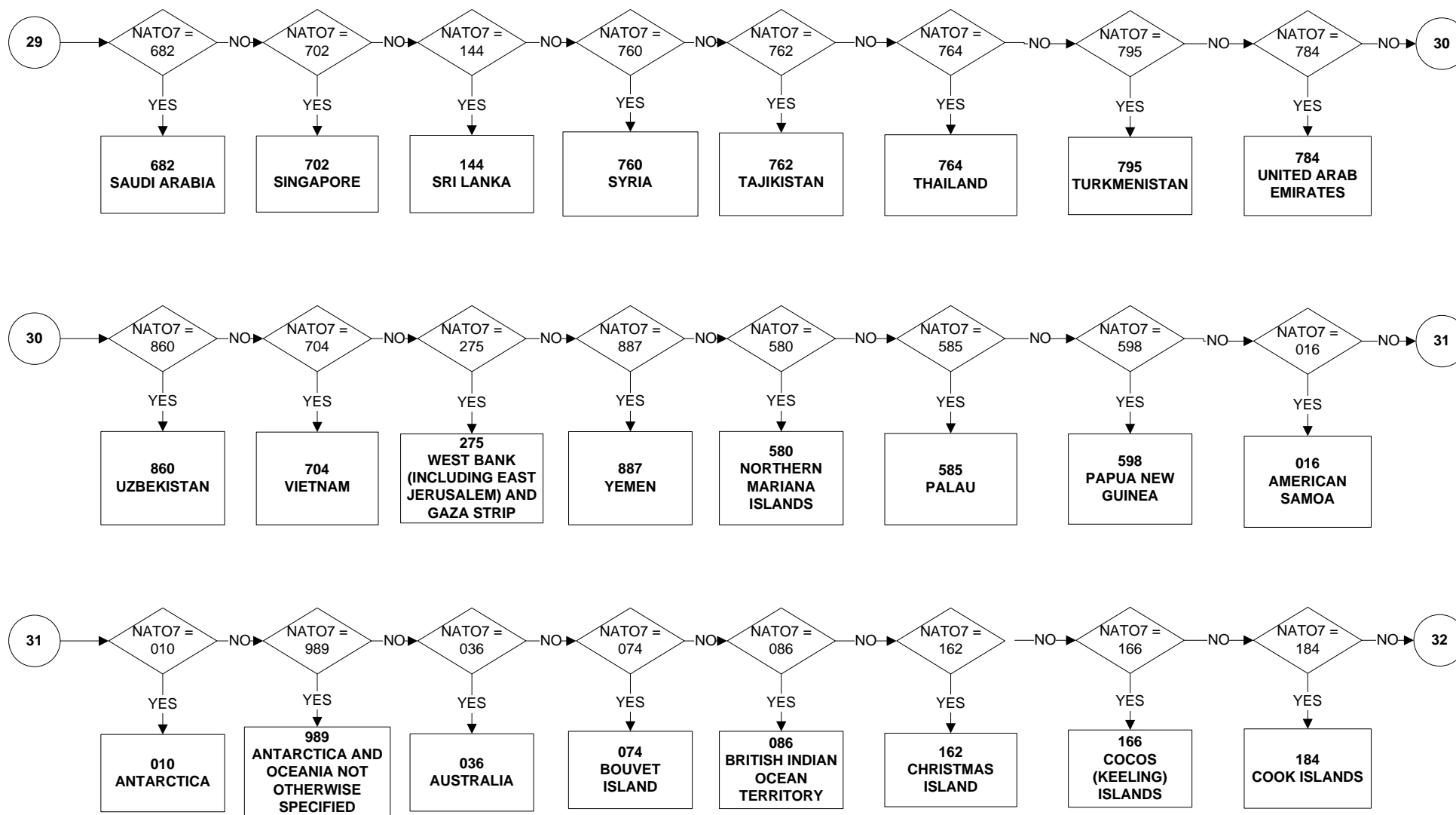

NATOX7 - Nationality - other (page 12 of 13)

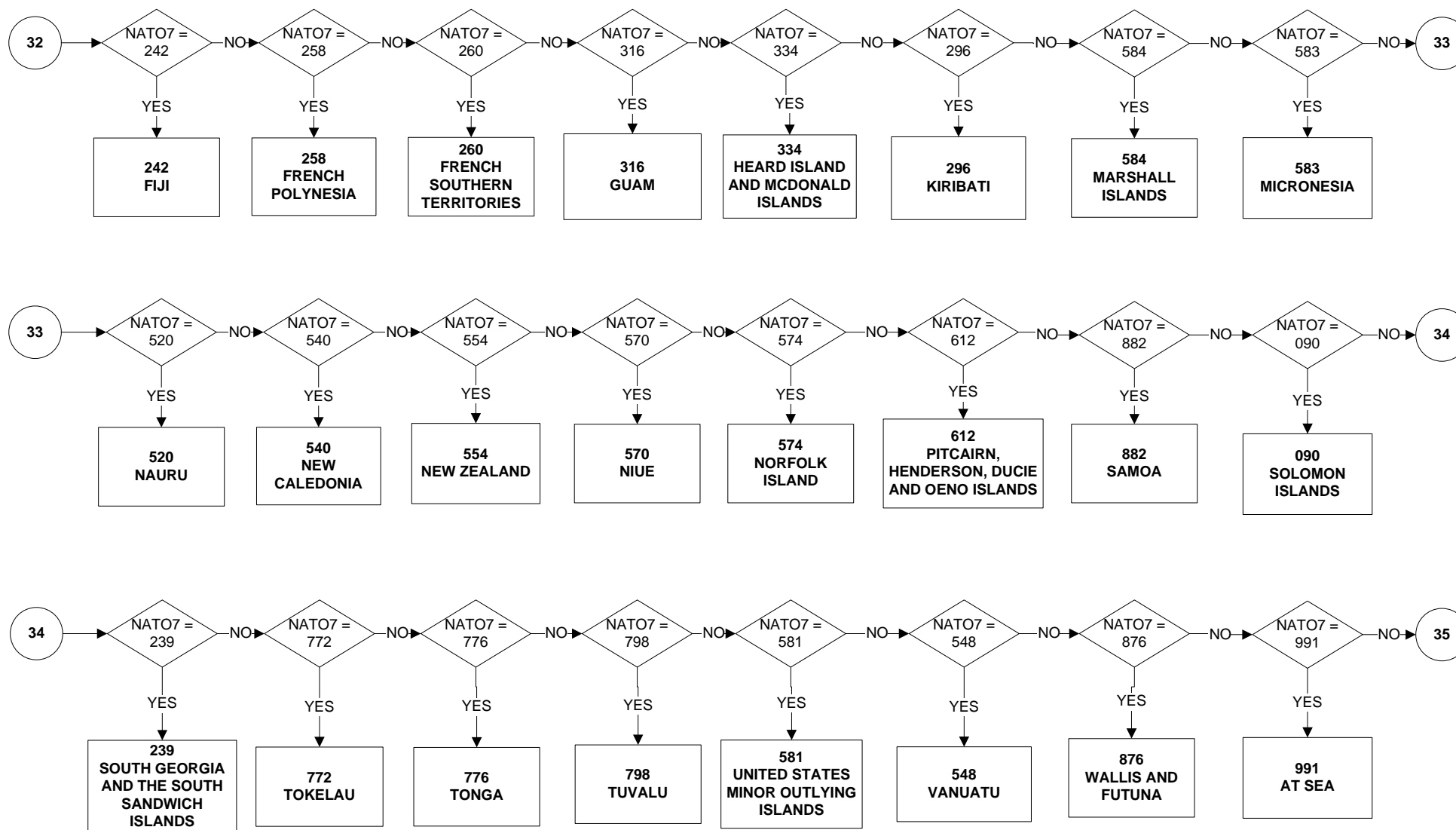

NATOX7 - Nationality - other (page 13 of 13)

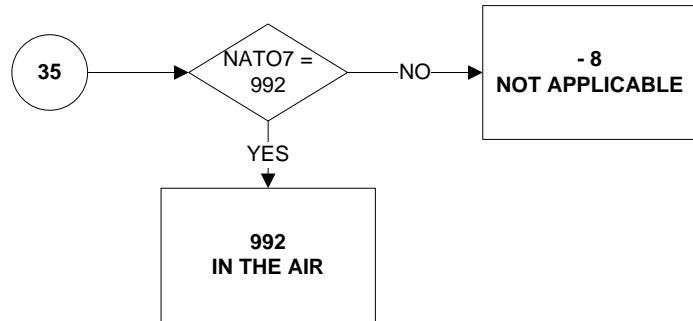

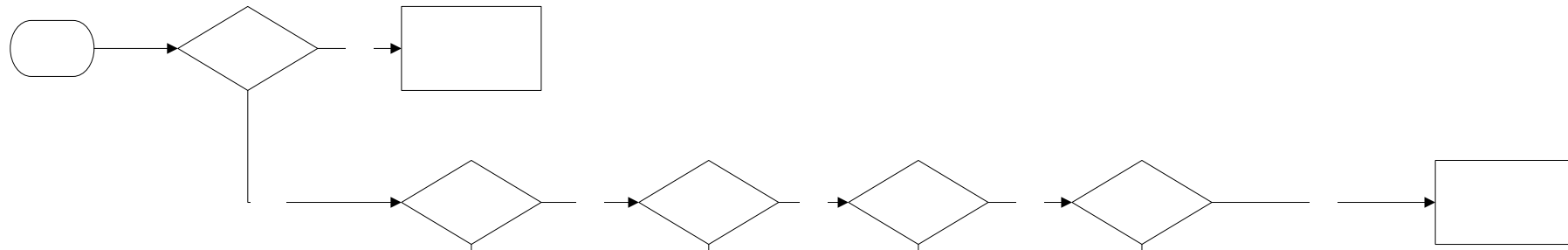
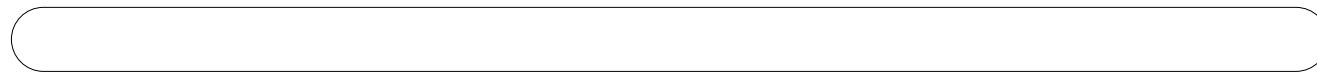

NETWK - Net Weekly Pay in Main Job (Appli

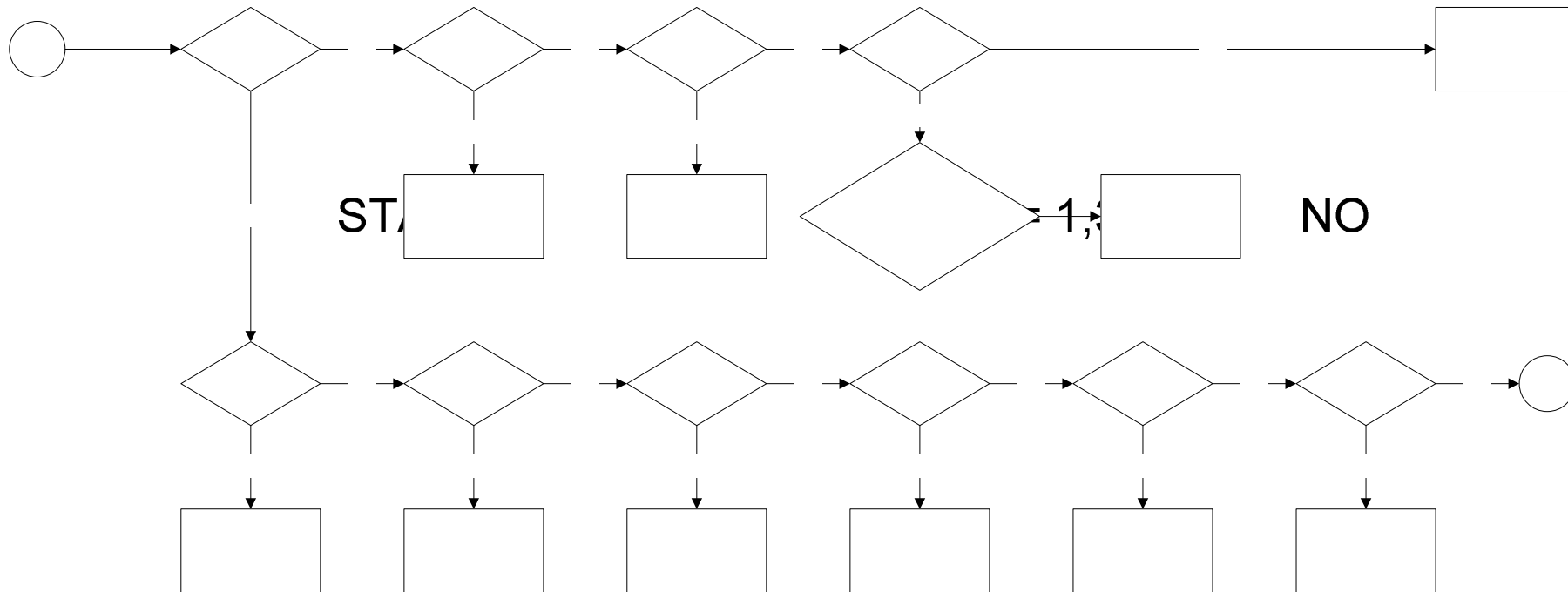

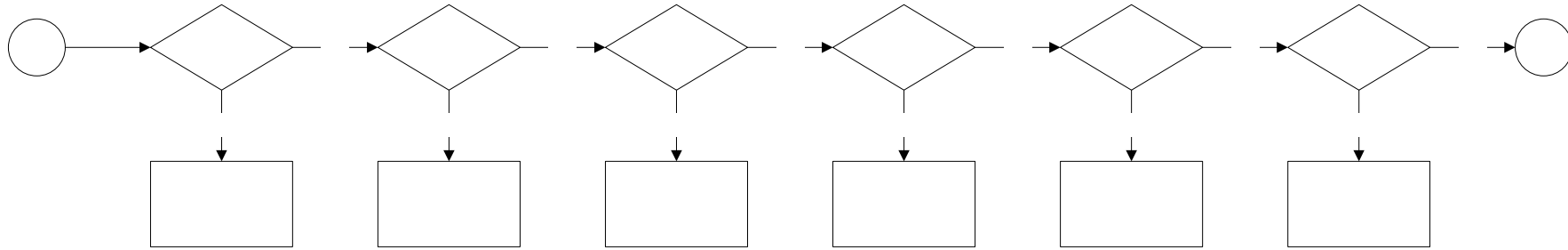

NETWK - Net Weekly Pay in Main Job (Appli

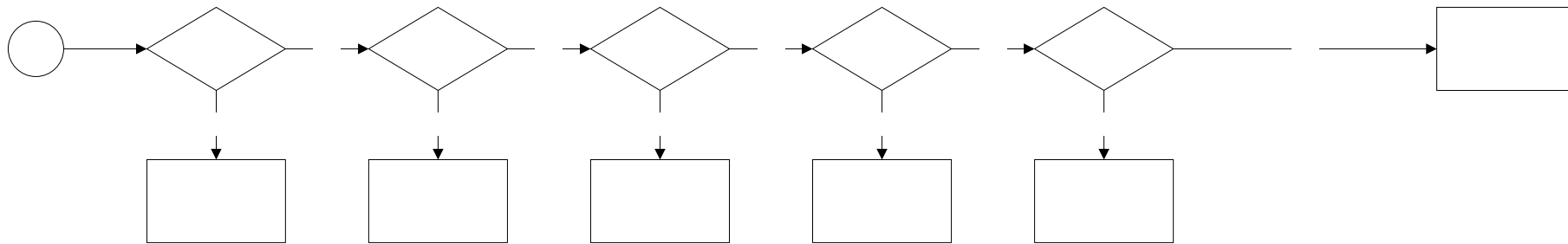

2

NETPRD = 8

NO

NETPRD = 9

YES

YES

NETWK2 - Net weekly pay in second job - applies to all employees & those on schemes (page 1 of 2)

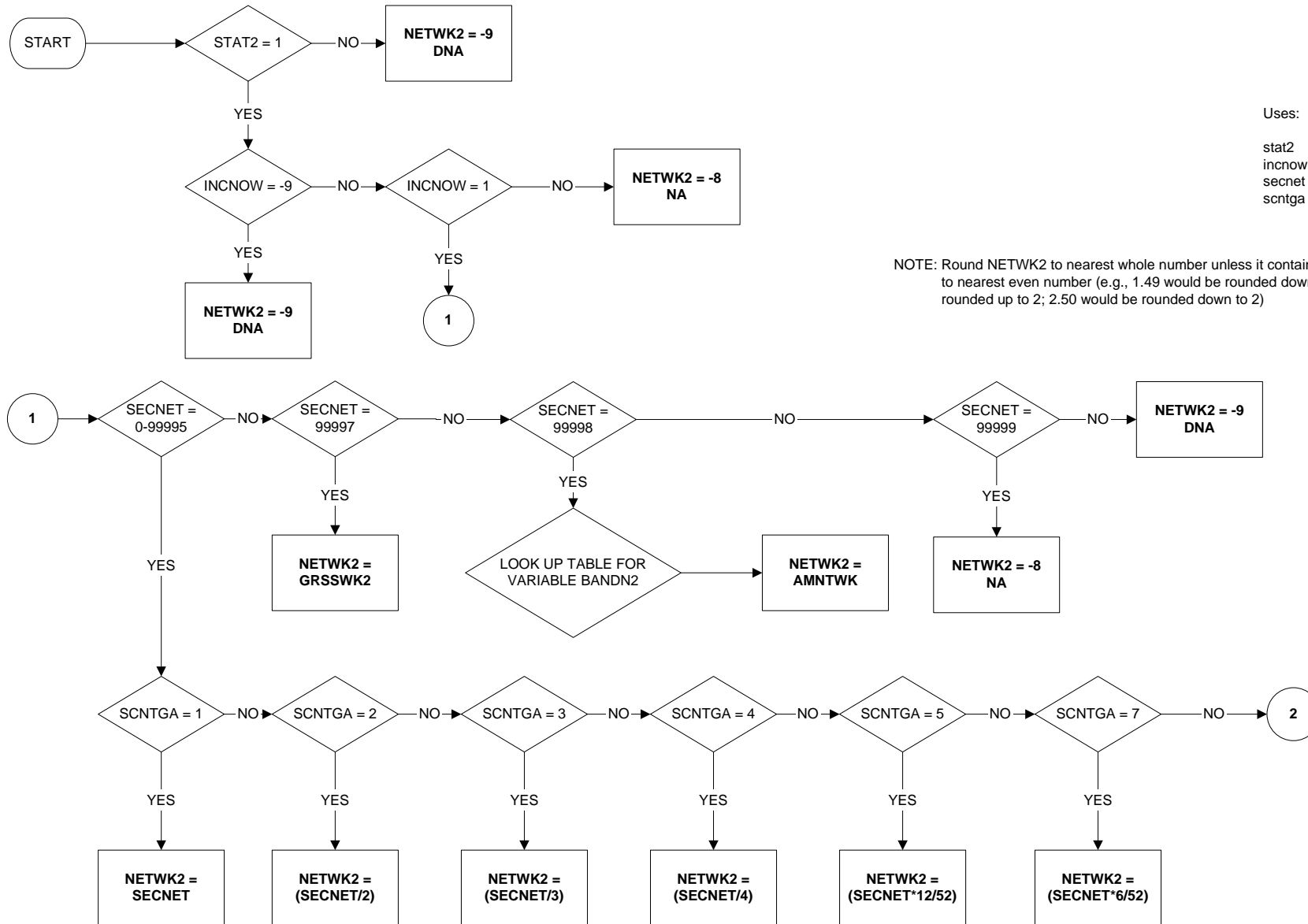

Uses:
stat2
incnow
secnet
scntga

NOTE: Round NETWK2 to nearest whole number unless it contains .5 in which case round to nearest even number (e.g., 1.49 would be rounded down to 1; 1.50 would be rounded up to 2; 2.50 would be rounded down to 2)

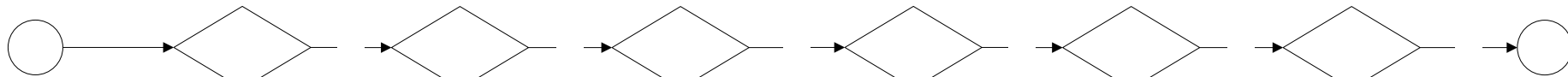

NETWK2 - Net weekly pay in second job - appl

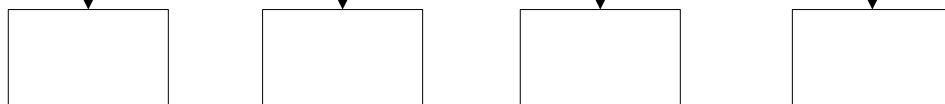
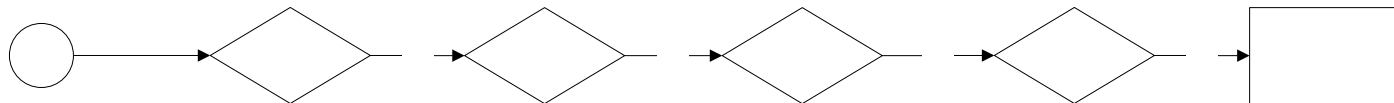

2

SCNTGA = 8

NO

SCNTGA = 9

YES

YES

NSECM - NS-SEC categories - Main job

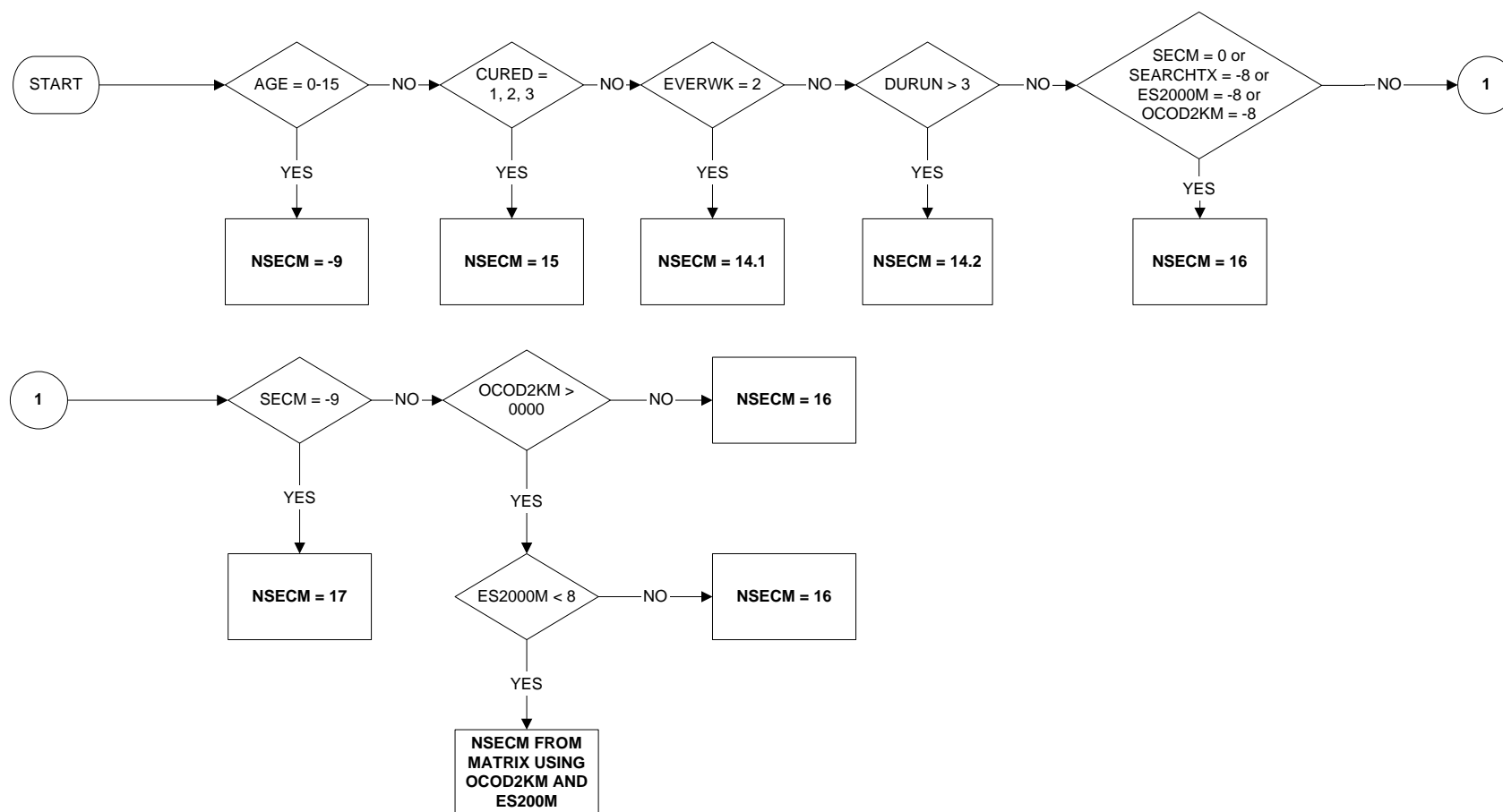

NSECMMJ - NS-SEC classes - Main job

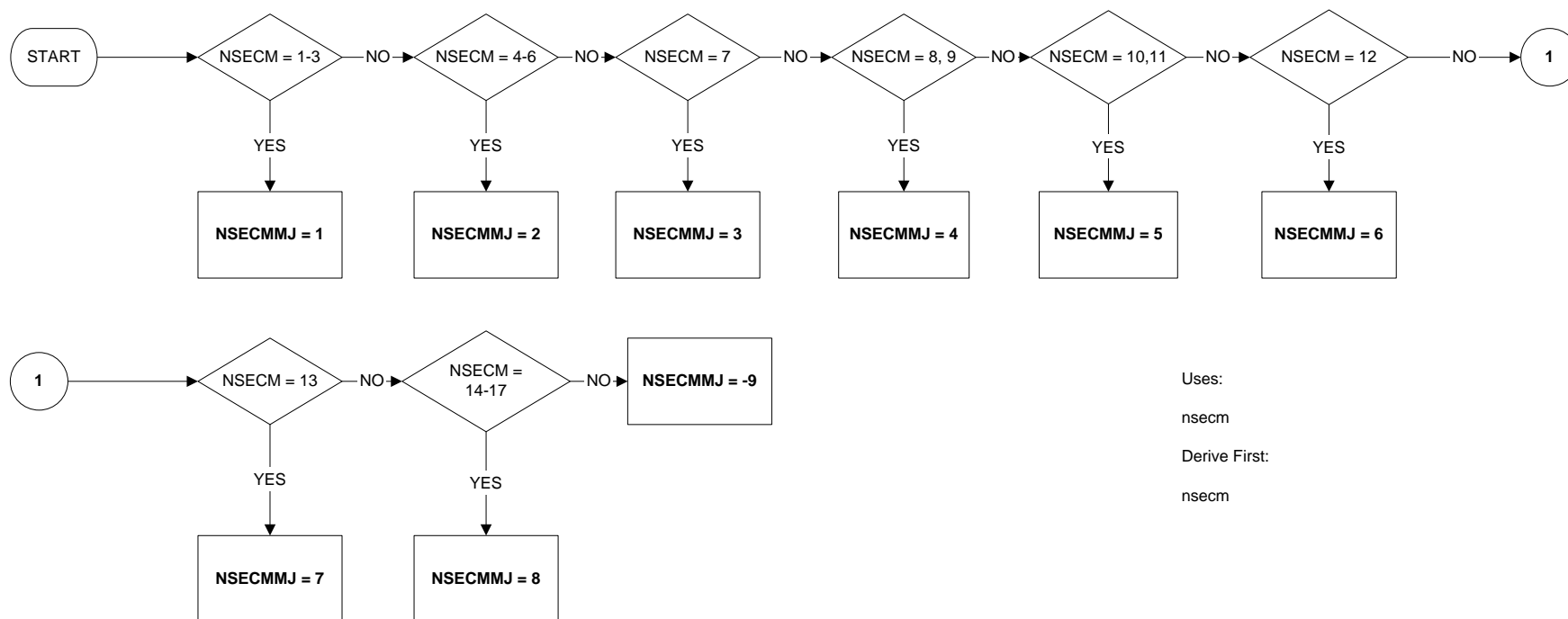

Uses:
 nsecm
 Derive First:
 nsecm

OYMPR02 - Number of employees at workplace in job one year ago (reported)

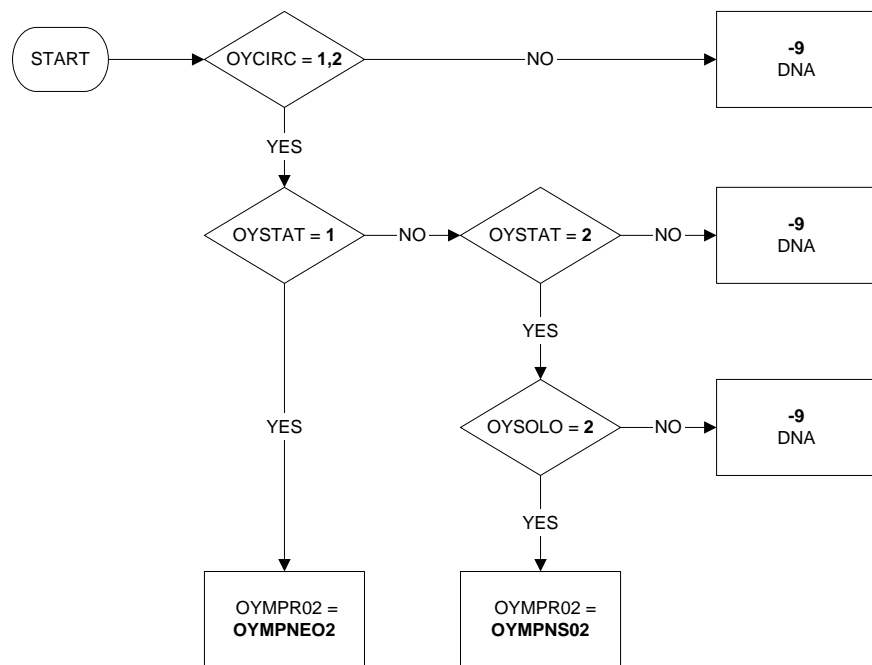

Commentary:

OYMPR02 is number of employees as reported.

OYMPR02 is analogous to NOYMPNO with employment edit omitted.

PAIDHRA - Paid hours (based on actual hours)

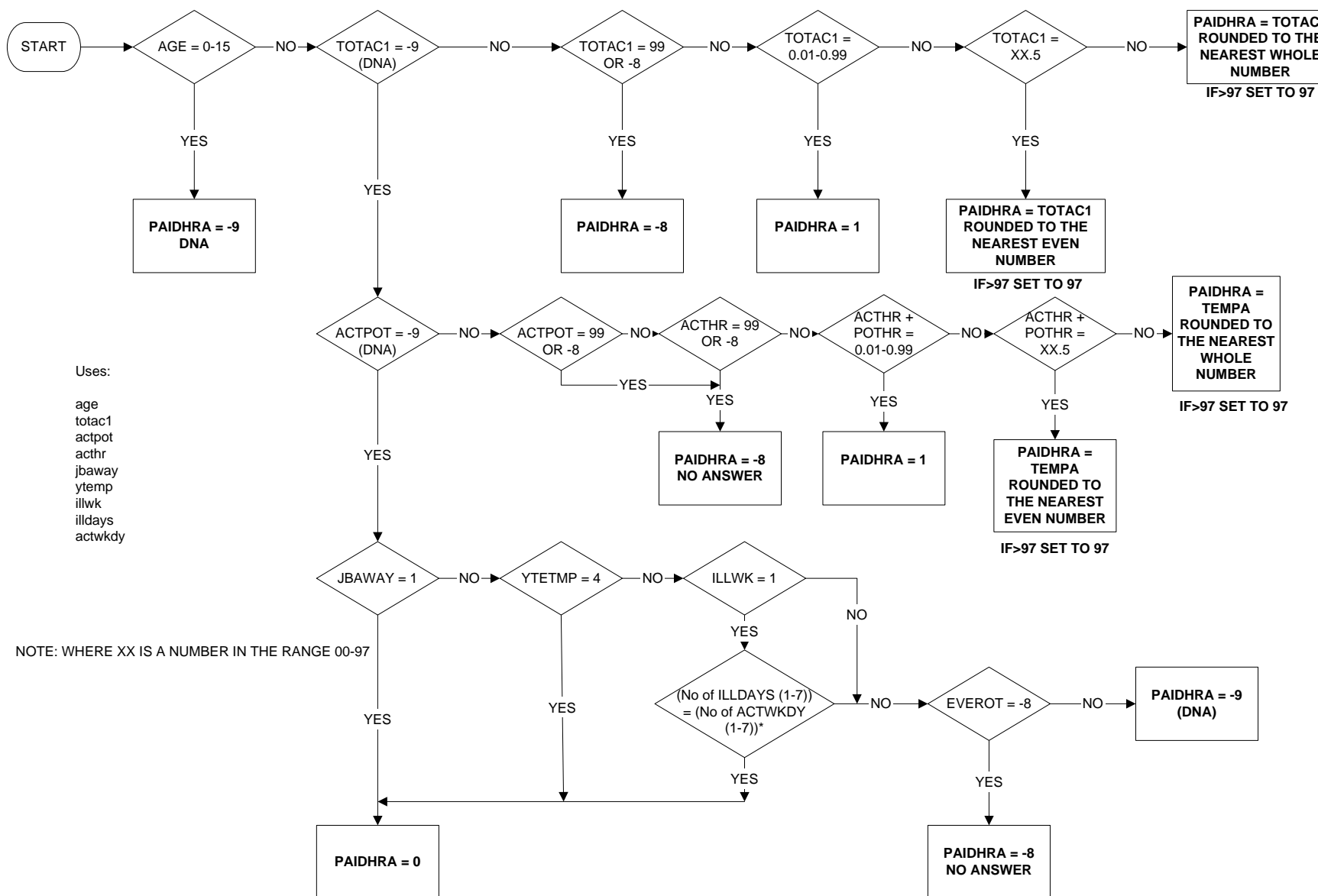

PAIDHRU - Paid hours (based on usual hours)

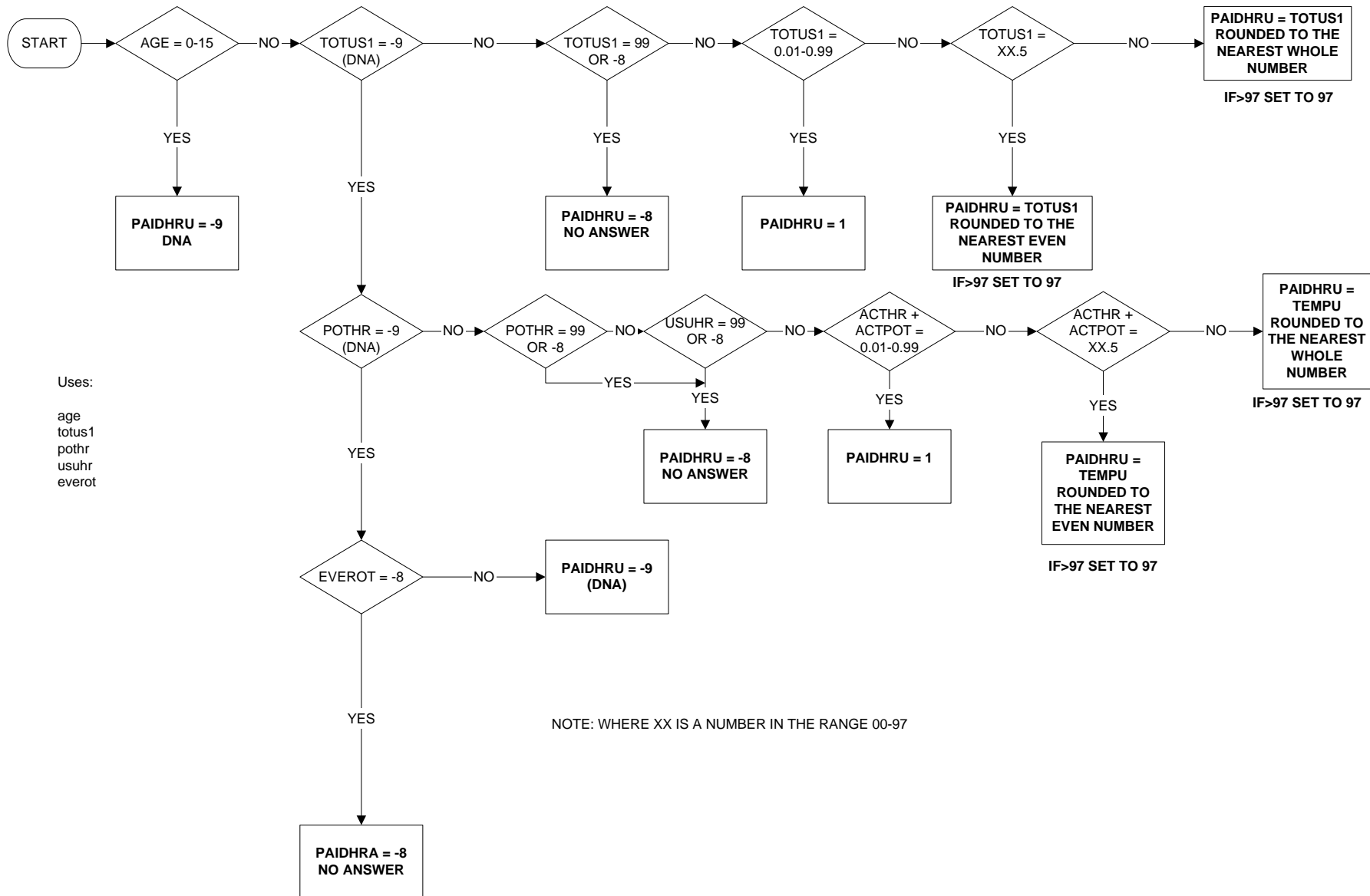

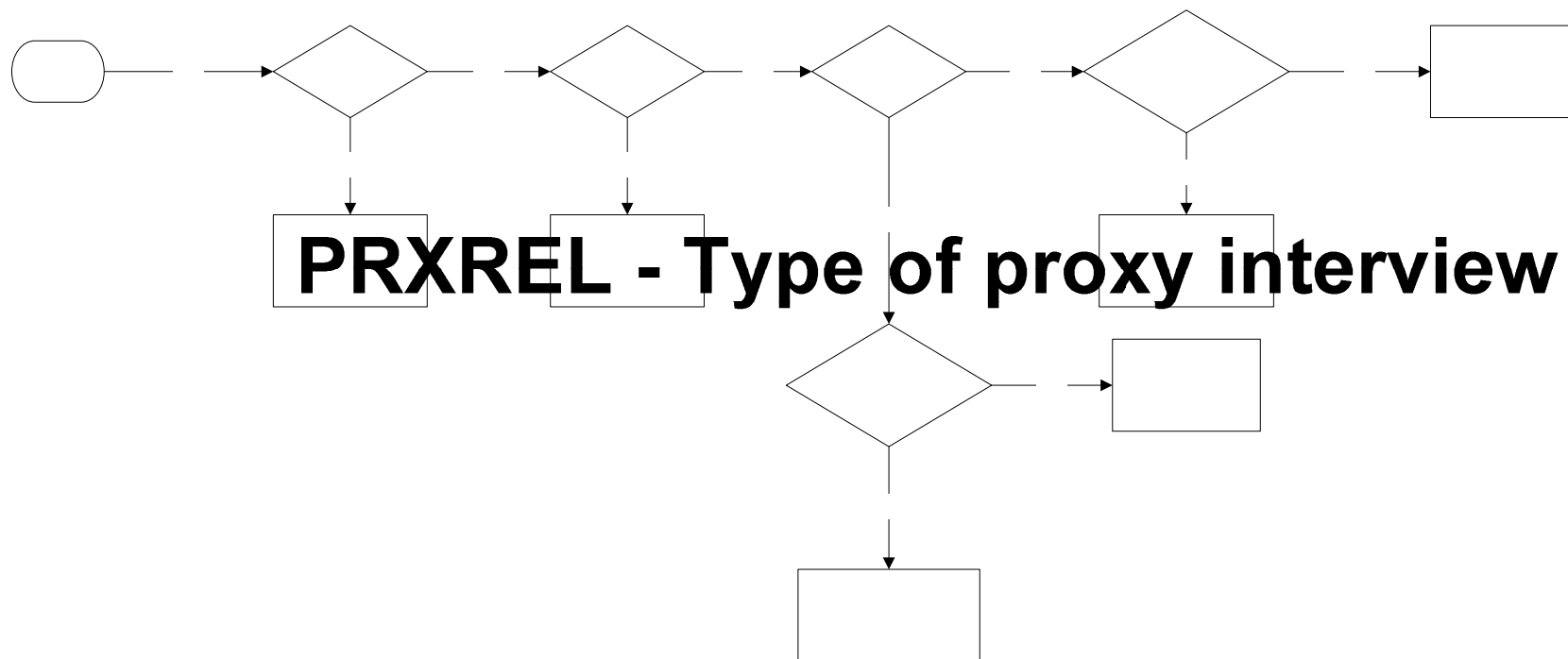

PRXREL - Type of proxy interview

START

NO

AGE = 0-15

NO

YES

PUBLICICR - Whether public or private sector (reported)

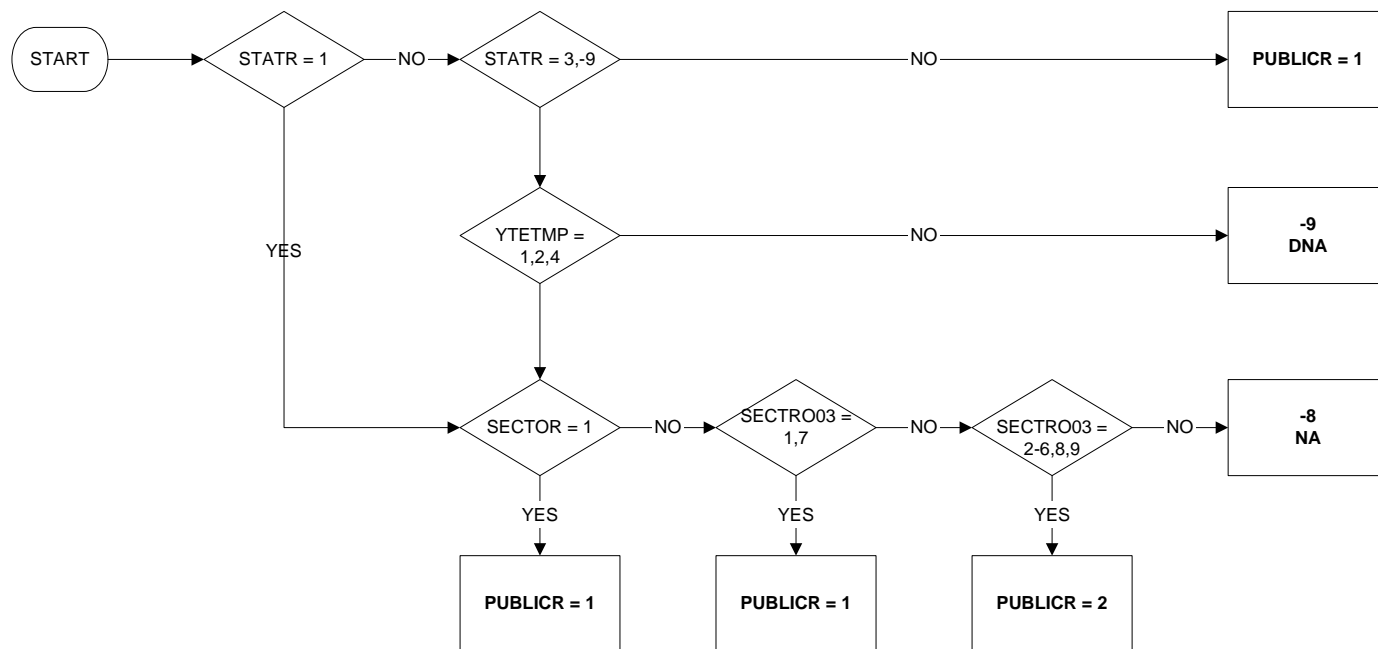

Commentary:

PUBLICICR uses employment status as reported (see STATR).

PUBLICICR is analogous to PUBLIC with employment edit (at employment status) omitted.

REDCLS - Industry class made redundant from

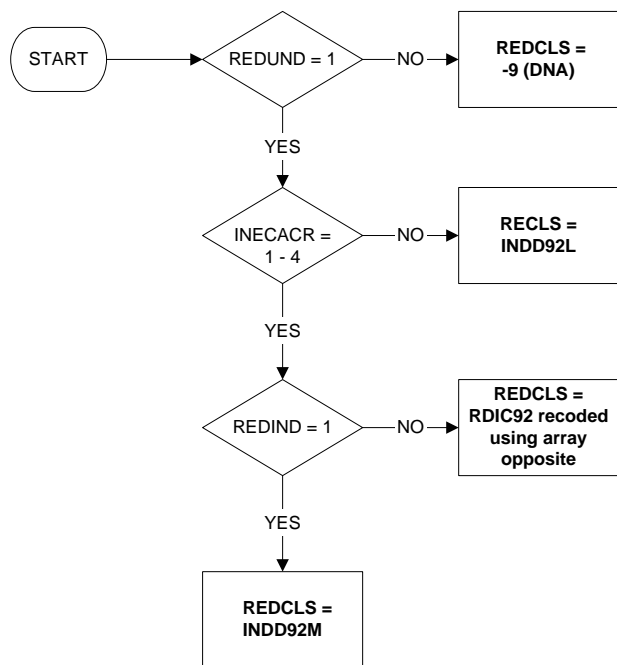

RDIC	REDCLS	RDIC92	REDCLS
1-12	1	301-303	32
13-14	2	304-304	33
15-16	3	305-305	34
17-21	4	306-308	35
22-23	5	309-311	36
24-24	6	312-316	37
25-26	7	317-327	38
27-34	8	328-333	39
35-69	9	334-335	40
70-70	10	336-338	41
71-96	11	339-346	42
97-105	12	347-349	43
106-108	13	350-356	44
109-114	14	357-359	45
115-122	15	360-363	46
123-135	16	364-368	47
136-139	17	366-377	48
140-161	18	378-383	49
162-169	19	384-385	50
170-195	20	386-400	51
196-212	21	401-410	52
213-228	22	411-421	53
229-250	23	422-428	54
251-252	24	429-429	55
253-259	25	430-435	56
260-263	26	436-451	57
264-270	27	452-456	58
271-275	28	457	59
276-283	29	458	60
284-298	30	459	61
299-300	31	461	62

Uses:

redund
inecacr
redind
indd92l
rdic92

Derive First:

inecacr
indd92
indd92ml
rdic92

REDINDYR - Industry made redundant from

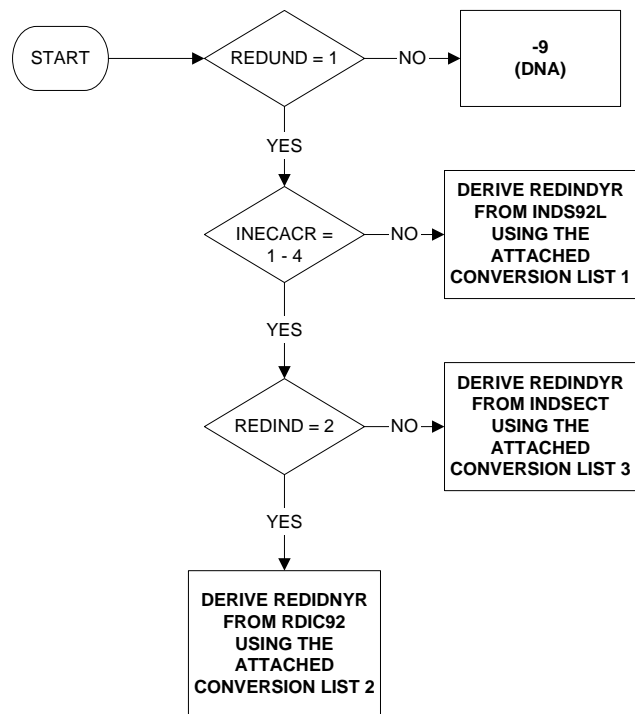

Uses:

redund
inecacr
redind
inds92l
indsect
rdic92

Derive First:

inecacr
inds92l
indsect
rdic92

REDUND - Whether made redundant in last 3 months (page 1 of 2)

Uses:
 age
 everwkw
 refwky
 leftyr
 refwkm
 leftm
 redylft
 redany
 conmpy
 consej
 redpaid
 common

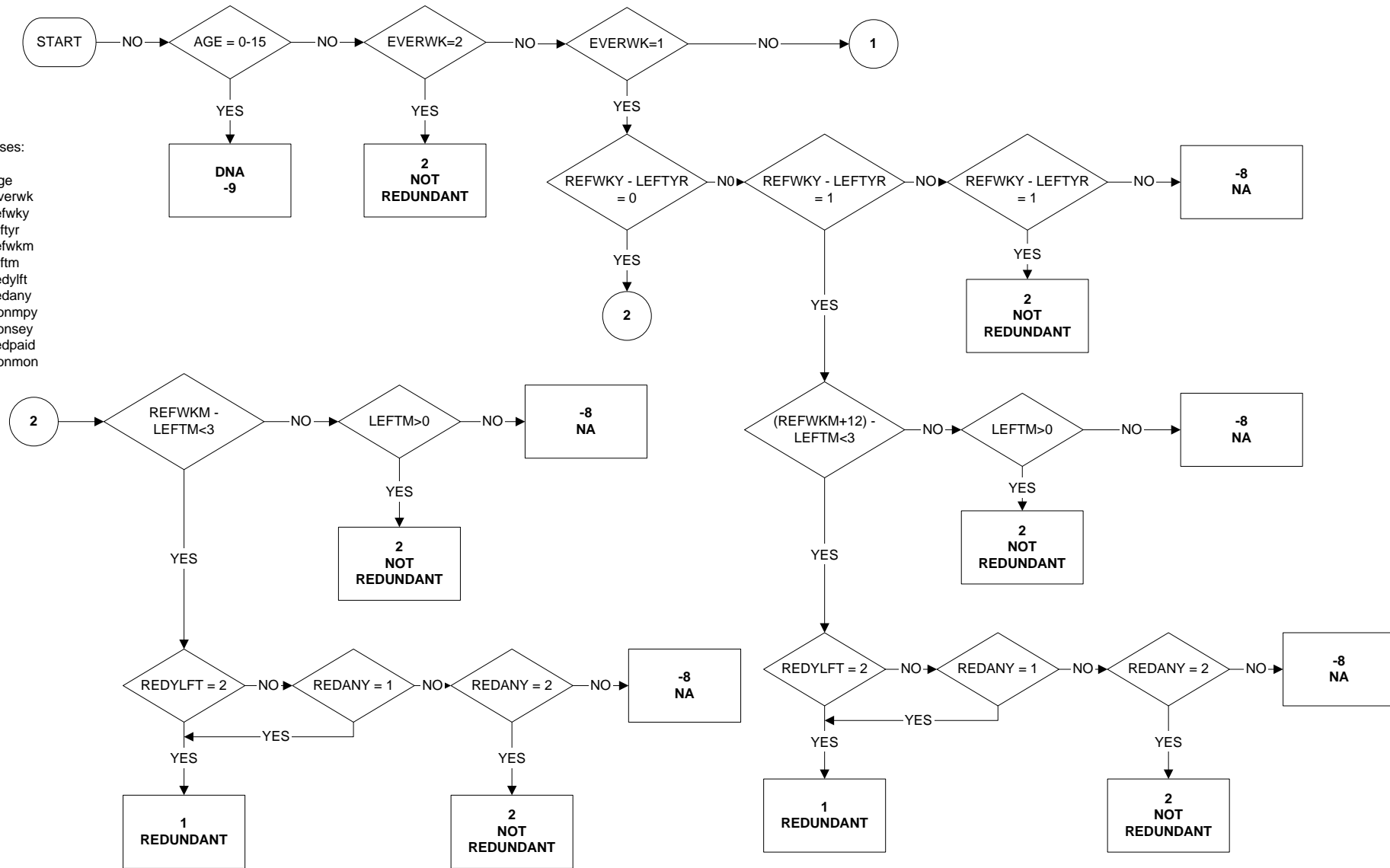

REDUND - Whether made redundant in last 3 months (page 2 of 2)

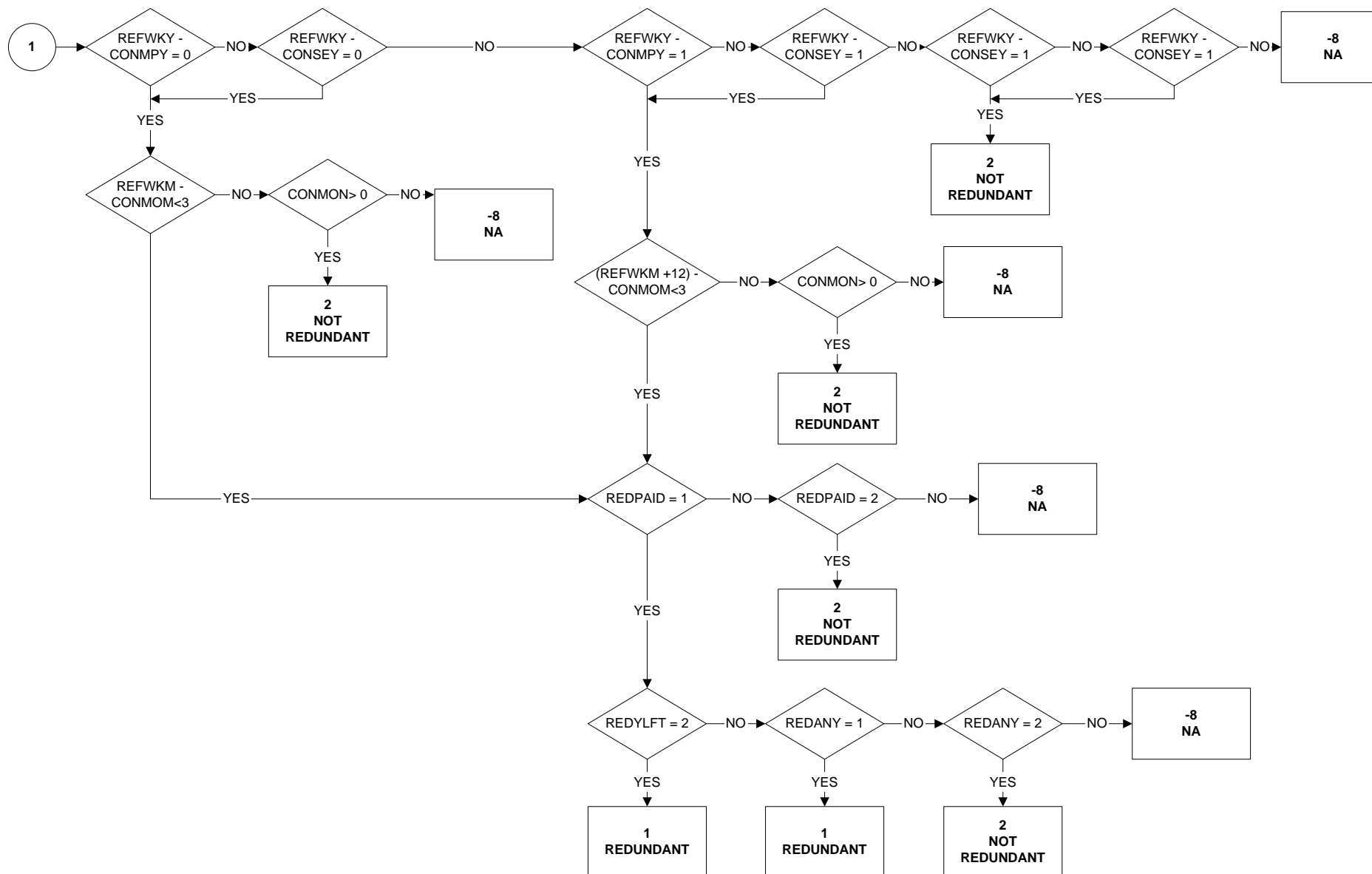

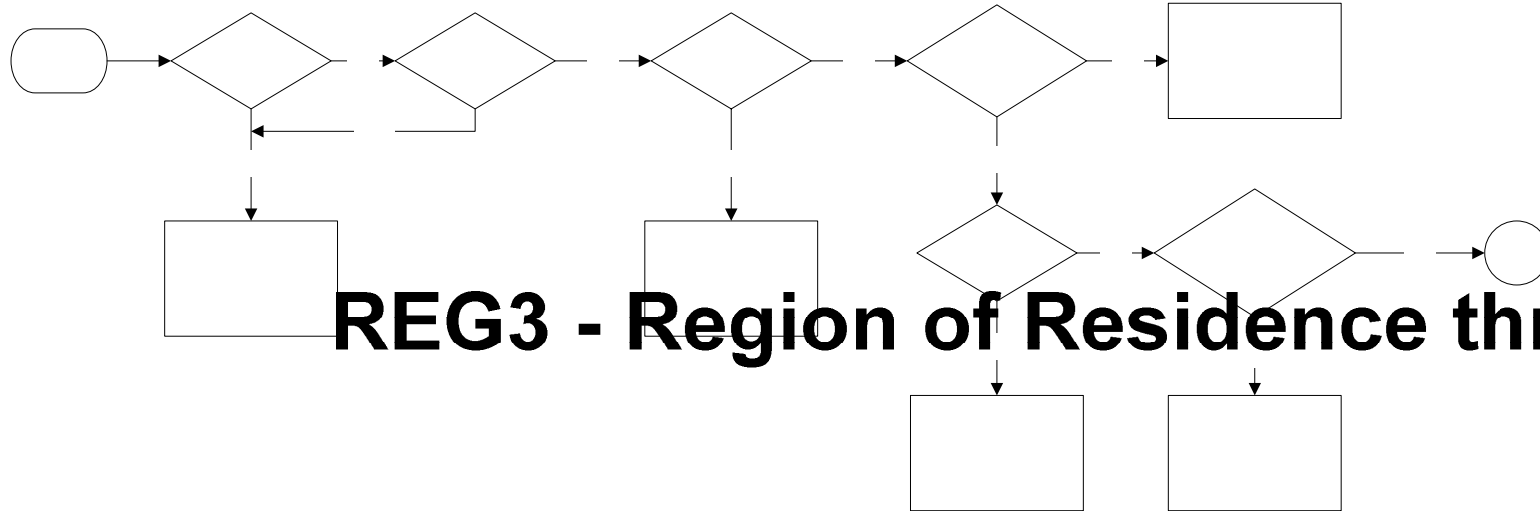
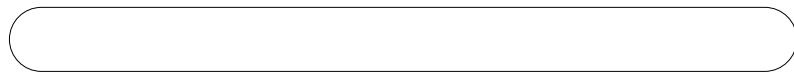

REG3 - Region of Residence three months ago

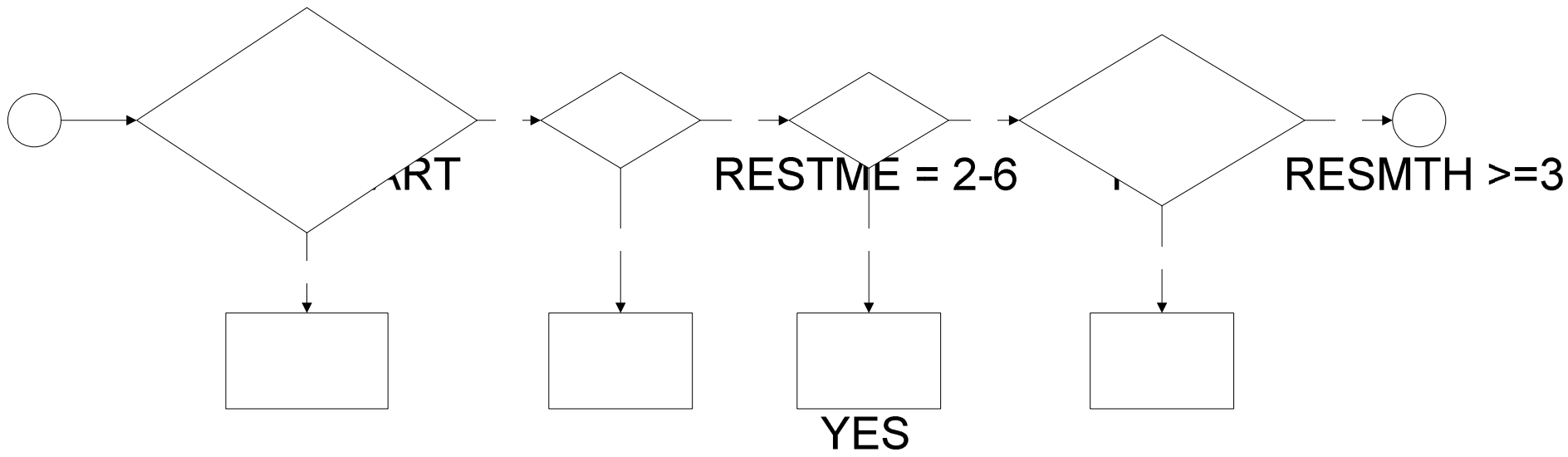

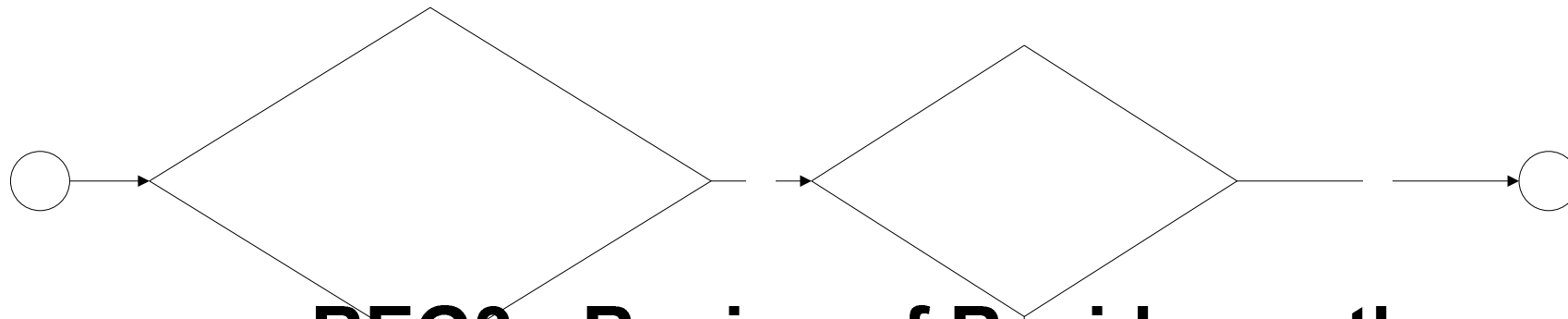
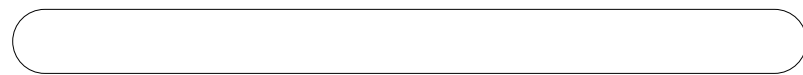

REG3 - Region of Residence three months ago

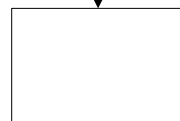
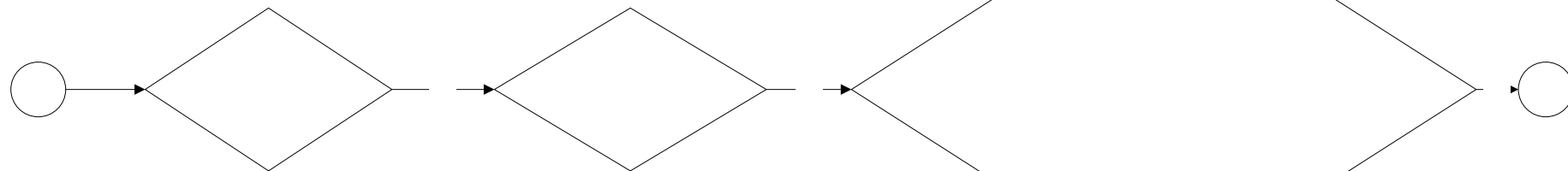
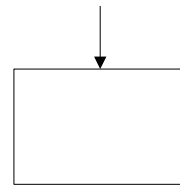
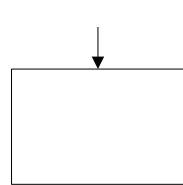

UALD3 = F, N, FP, FY, 17UB, 17UC, 17U
 17UG, 17UH, 17UJ, 17UK, 31UB, 31UC, 31U
 31UG, 31UJJ, 32UB, 32UC, 32UD, 32U
 32UG, 32UJB, 34UC, 34UD, 34UE, 34U
 34UH, 37UB, 37UC, 37UD, 37UE, 37U

REG3 - Region of Residence three months ago (page 3 of 4)

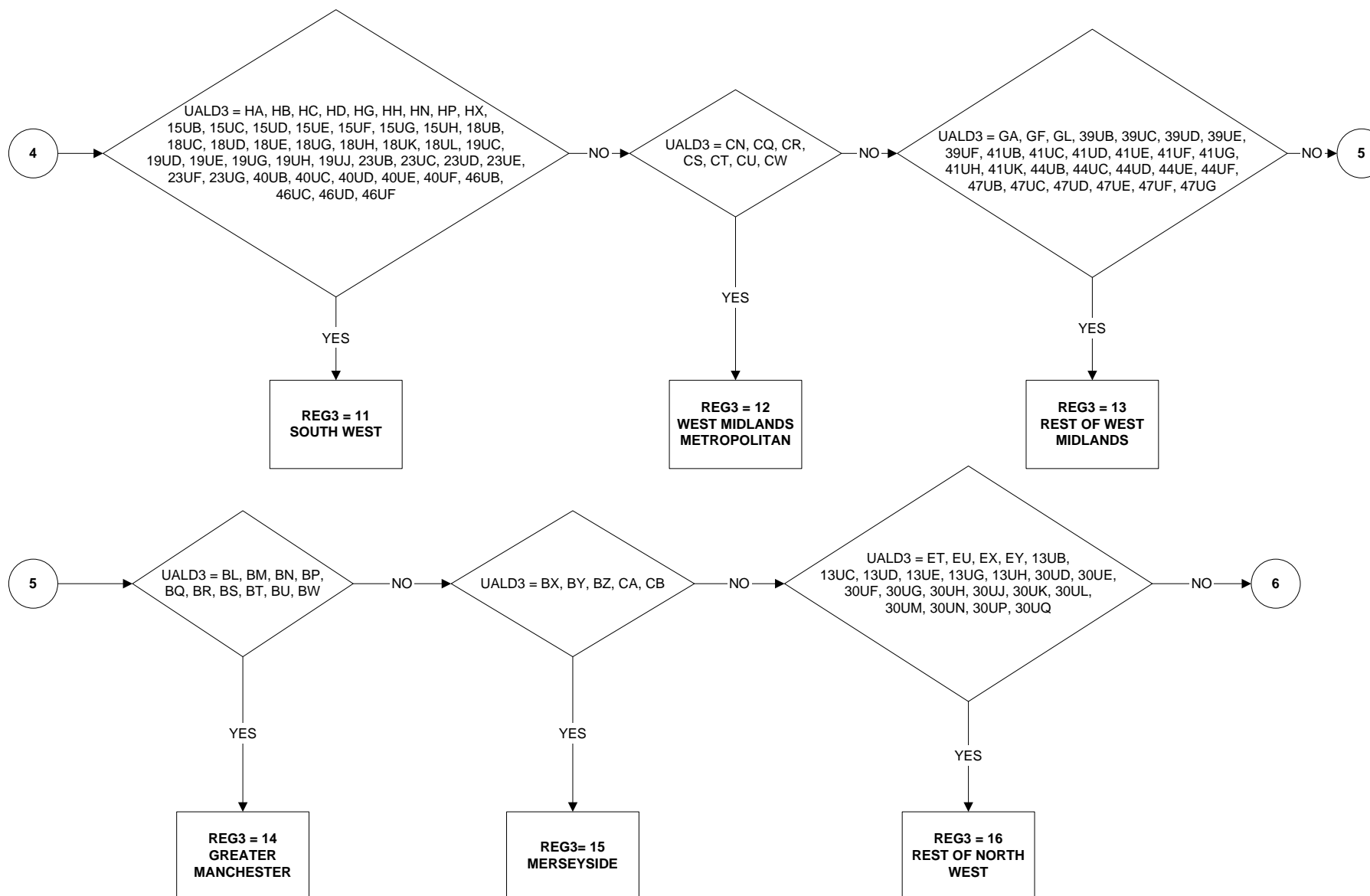

REG3 - Region of Residence three months ago (page 4 of 4)

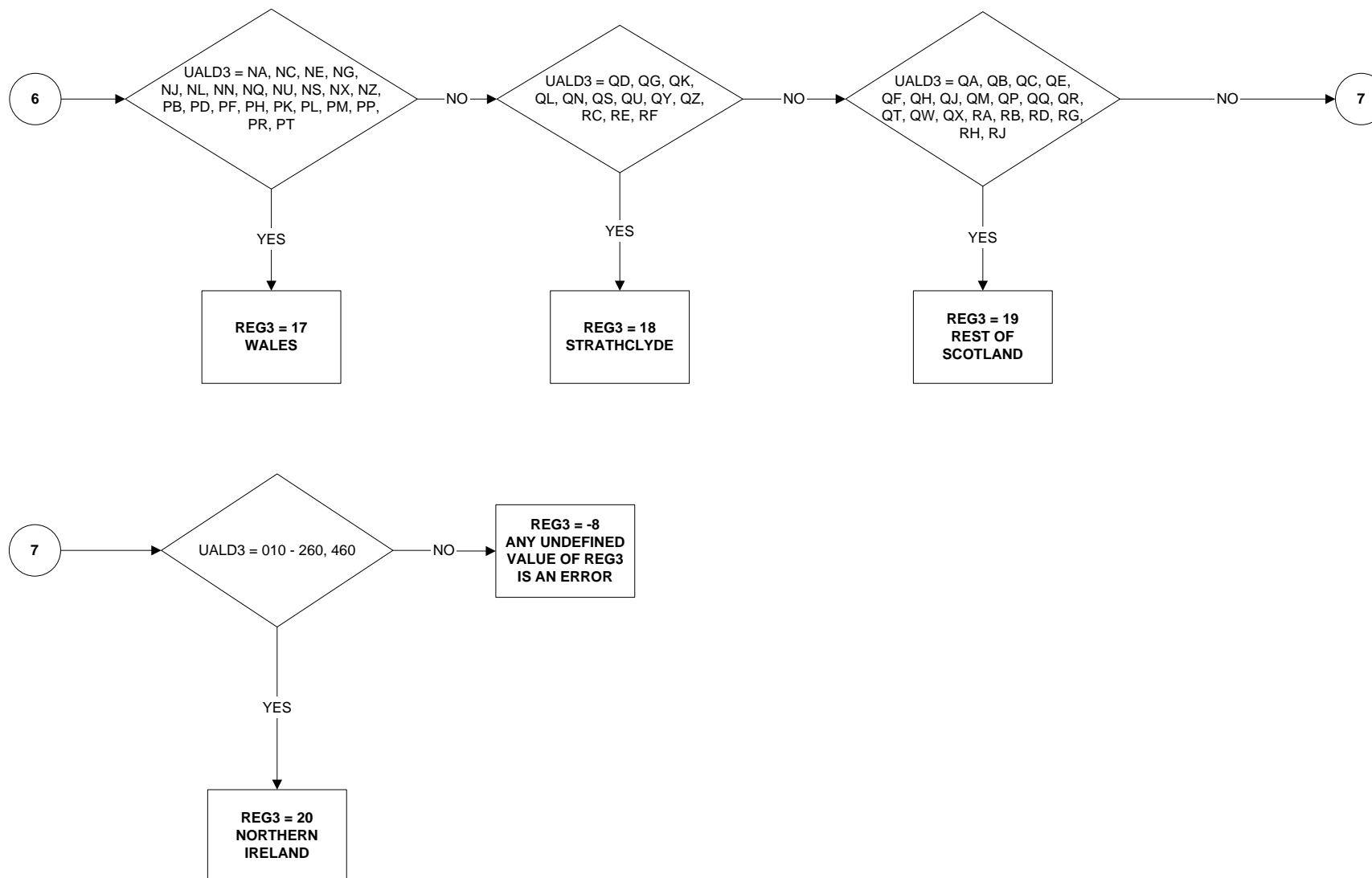

REGONE - Region of Residence one year ago (page 1 of 4)

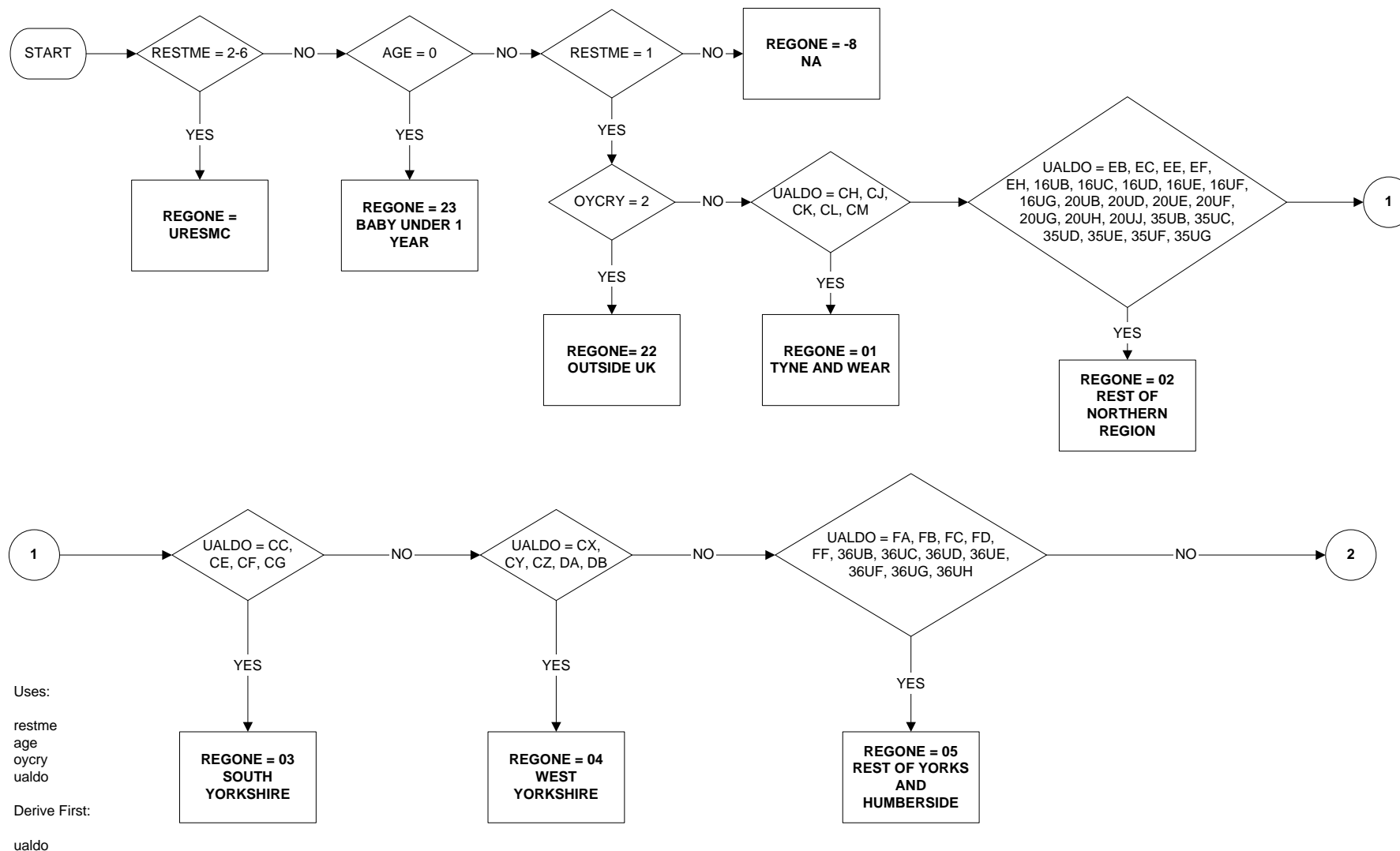

REGONE - Region of Residence one year ago (page 2 of 4)

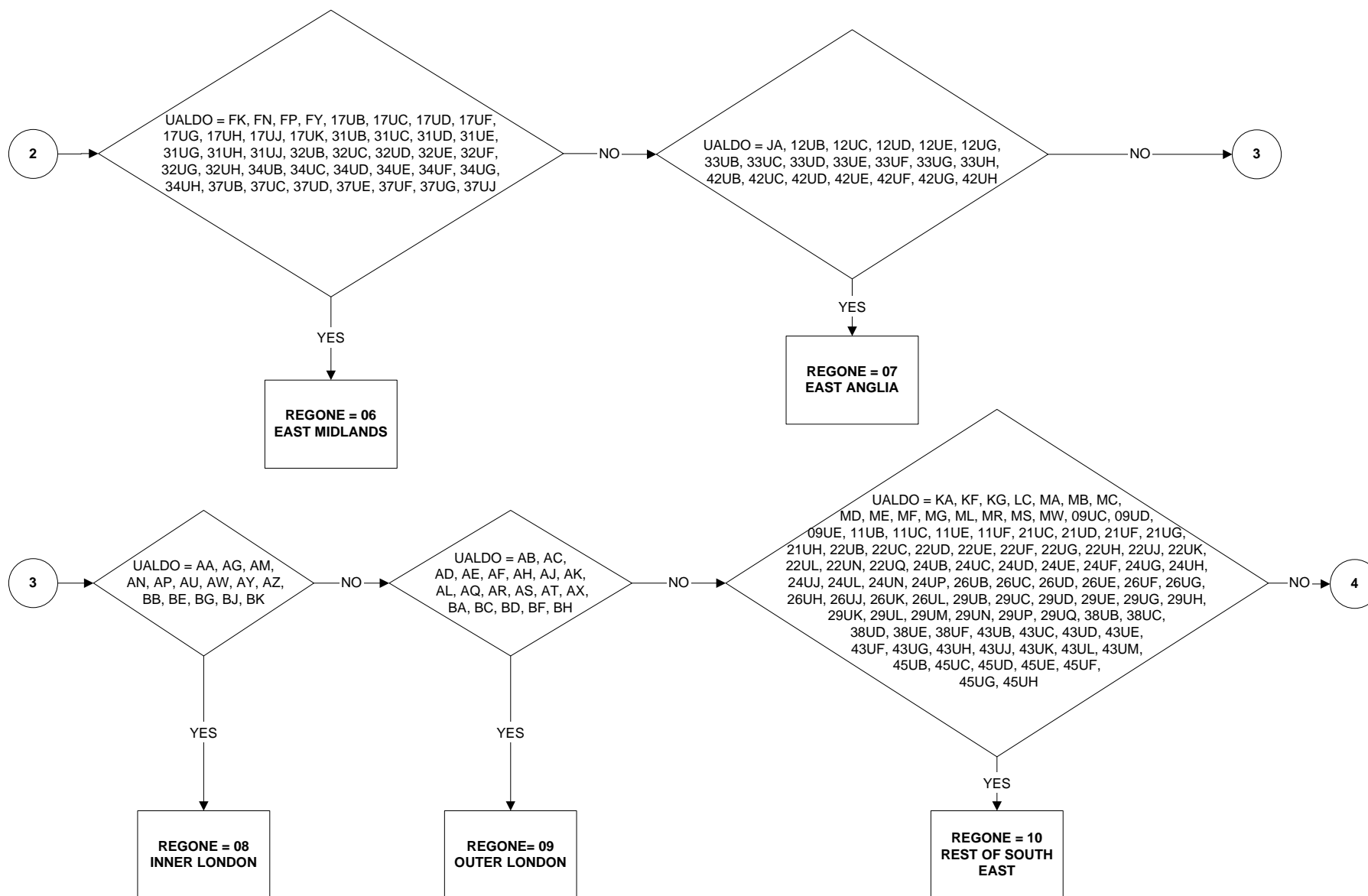

REGONE - Region of Residence one year ago (page 3 of 4)

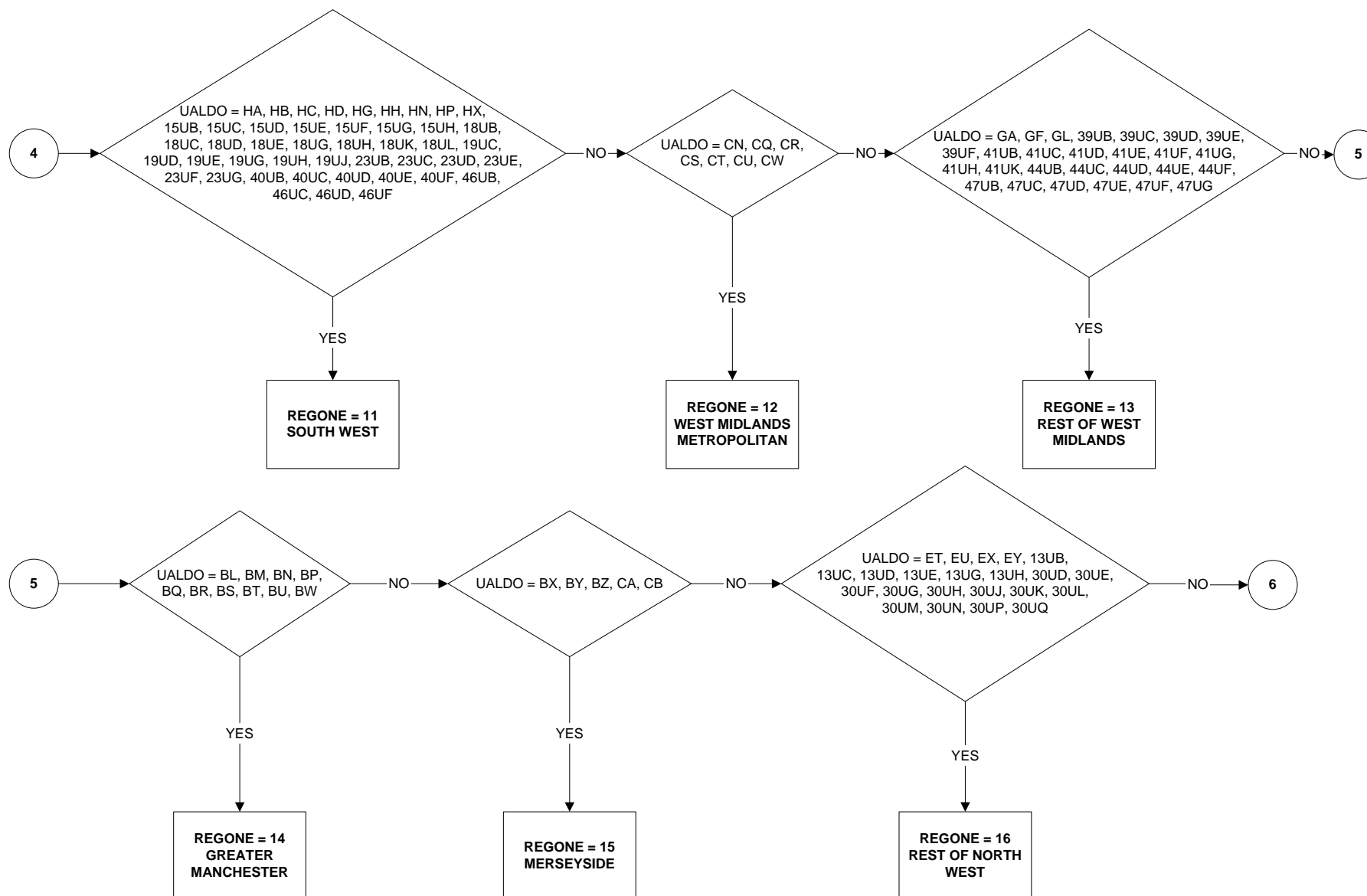

REGONE - Region of Residence one year ago (page 4 of 4)

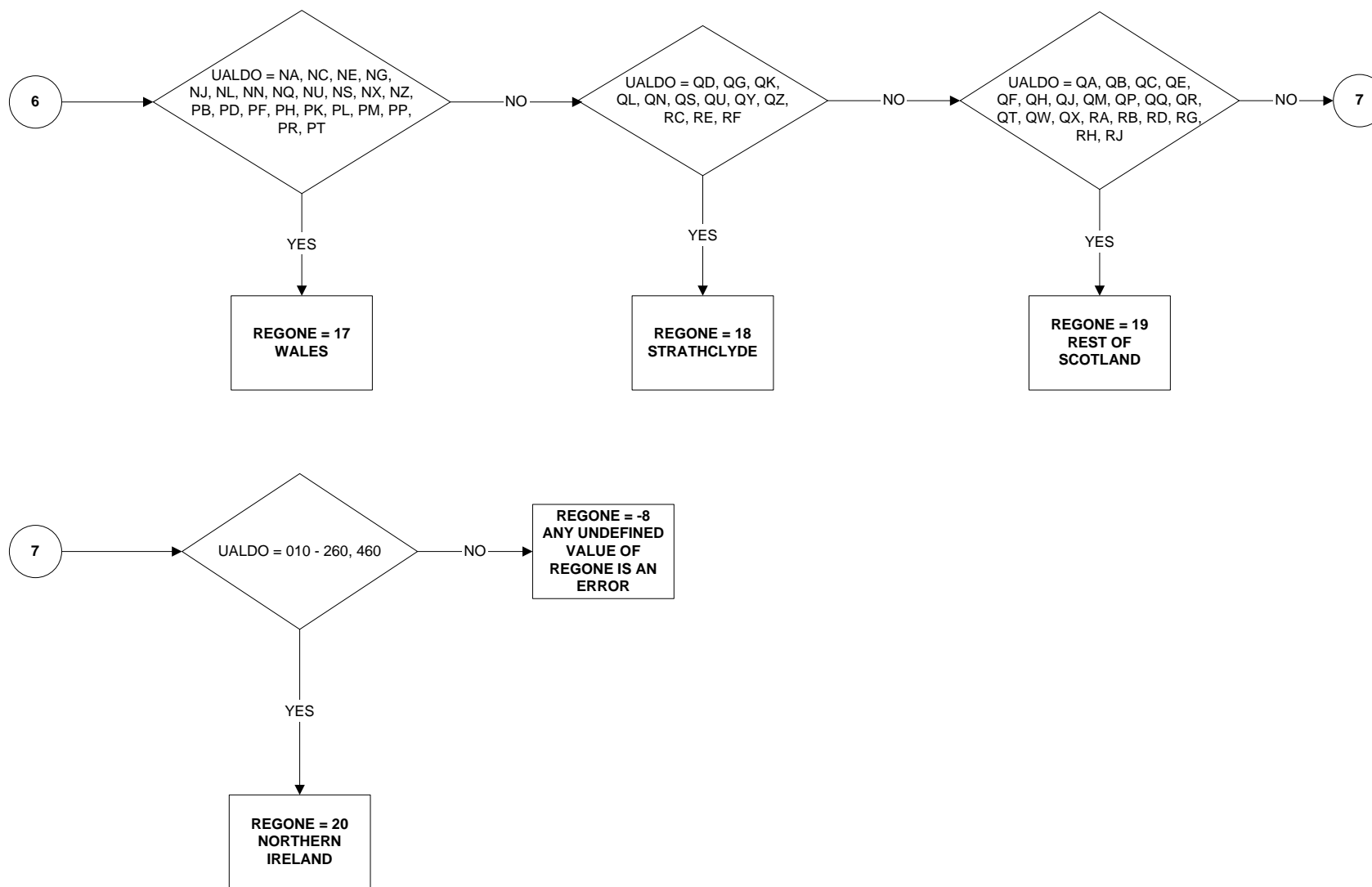

REGWKR - Region of place of work (page 1 of 5)

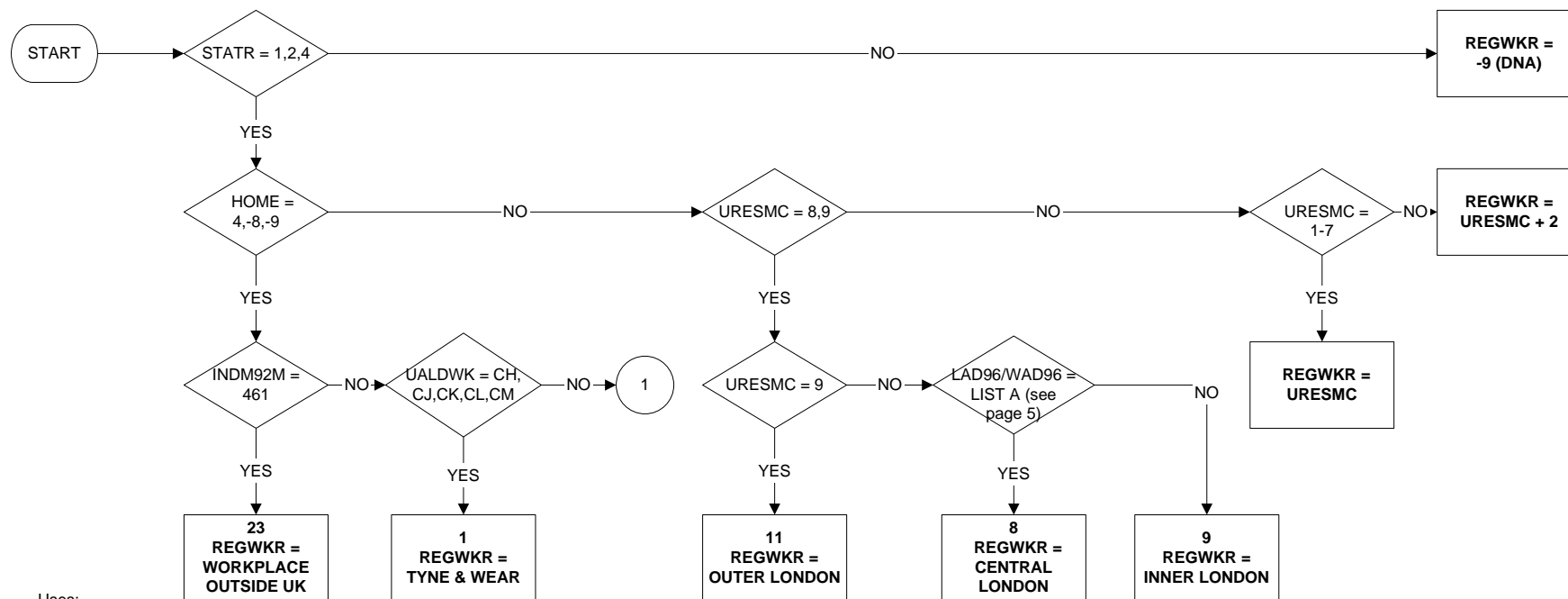

Uses:

stat
 statr
 home
 uresmc
 indm92m
 ualdwk
 wkpl99

Derive First:

statr
 uresmc
 indm92m
 ualdwk

REGWKR - Region of place of work (page 2 of 5)

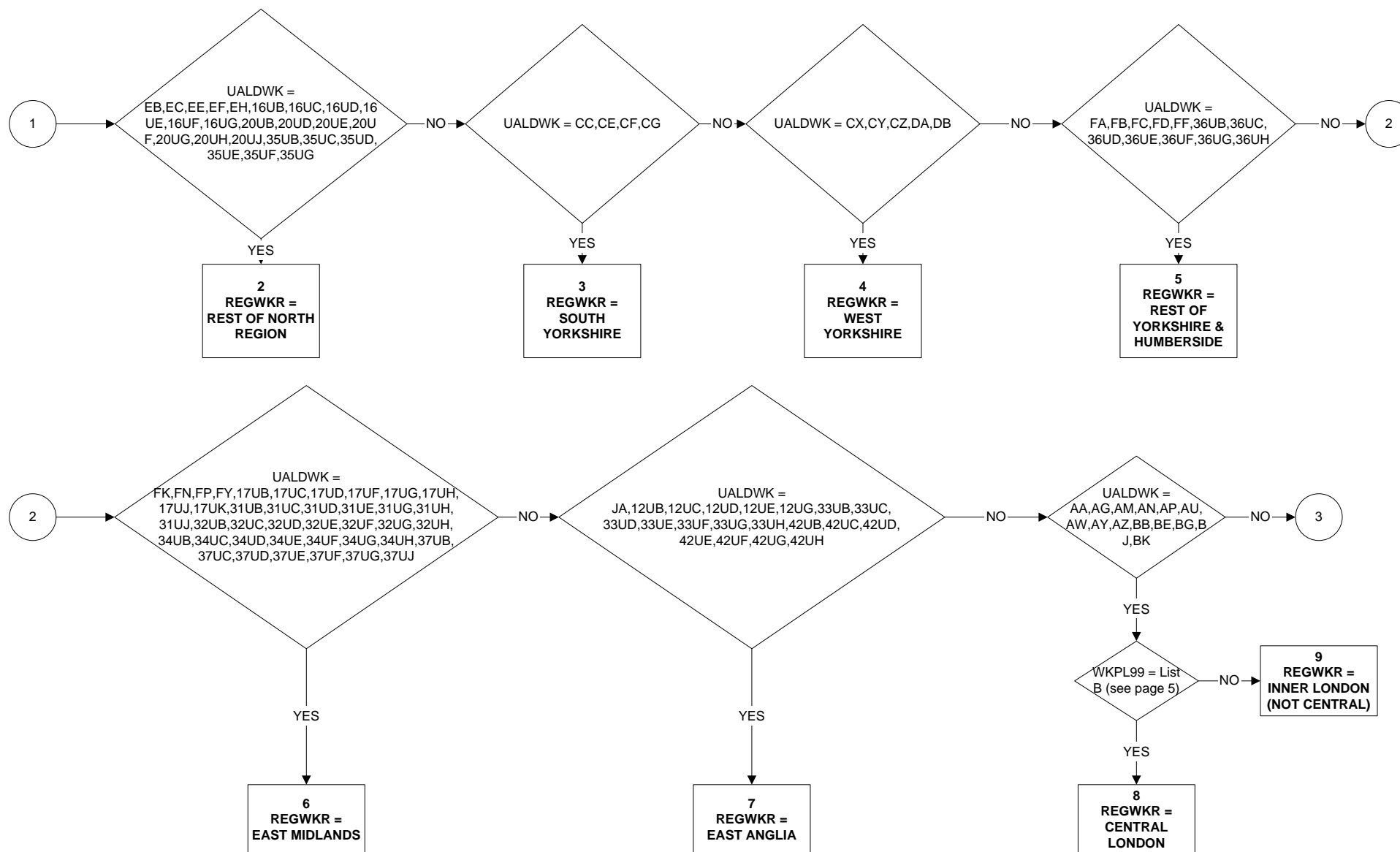

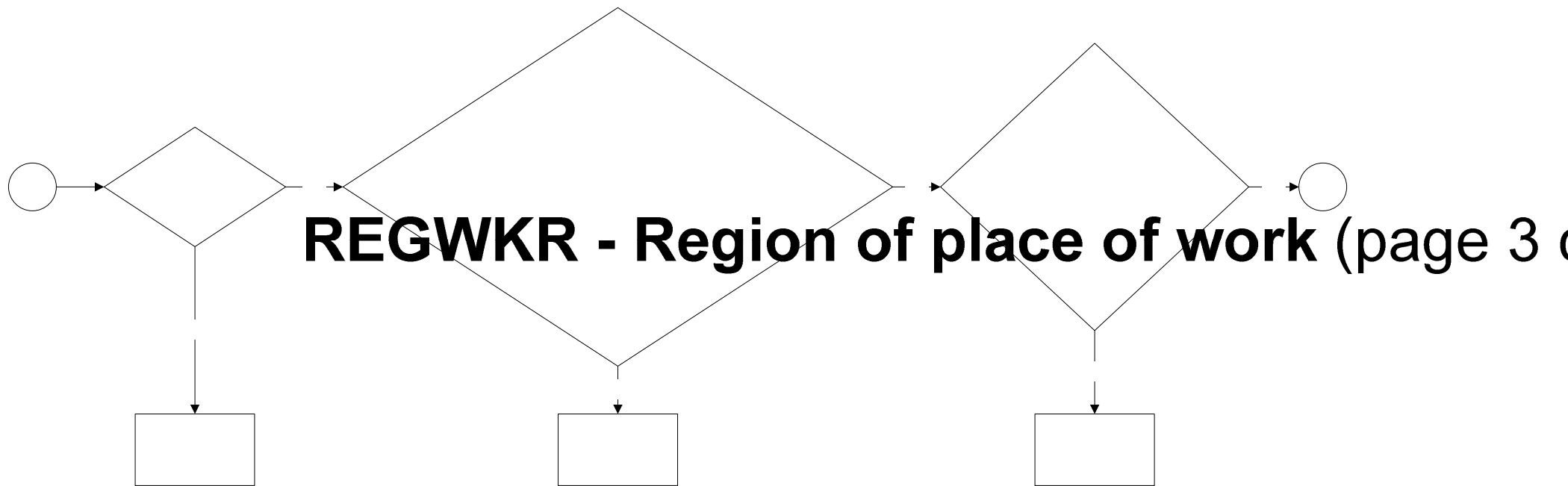

UALDWK =
AB AC AD AE AF AH A

REGWKR - Region of place of work (page 4 of 5)

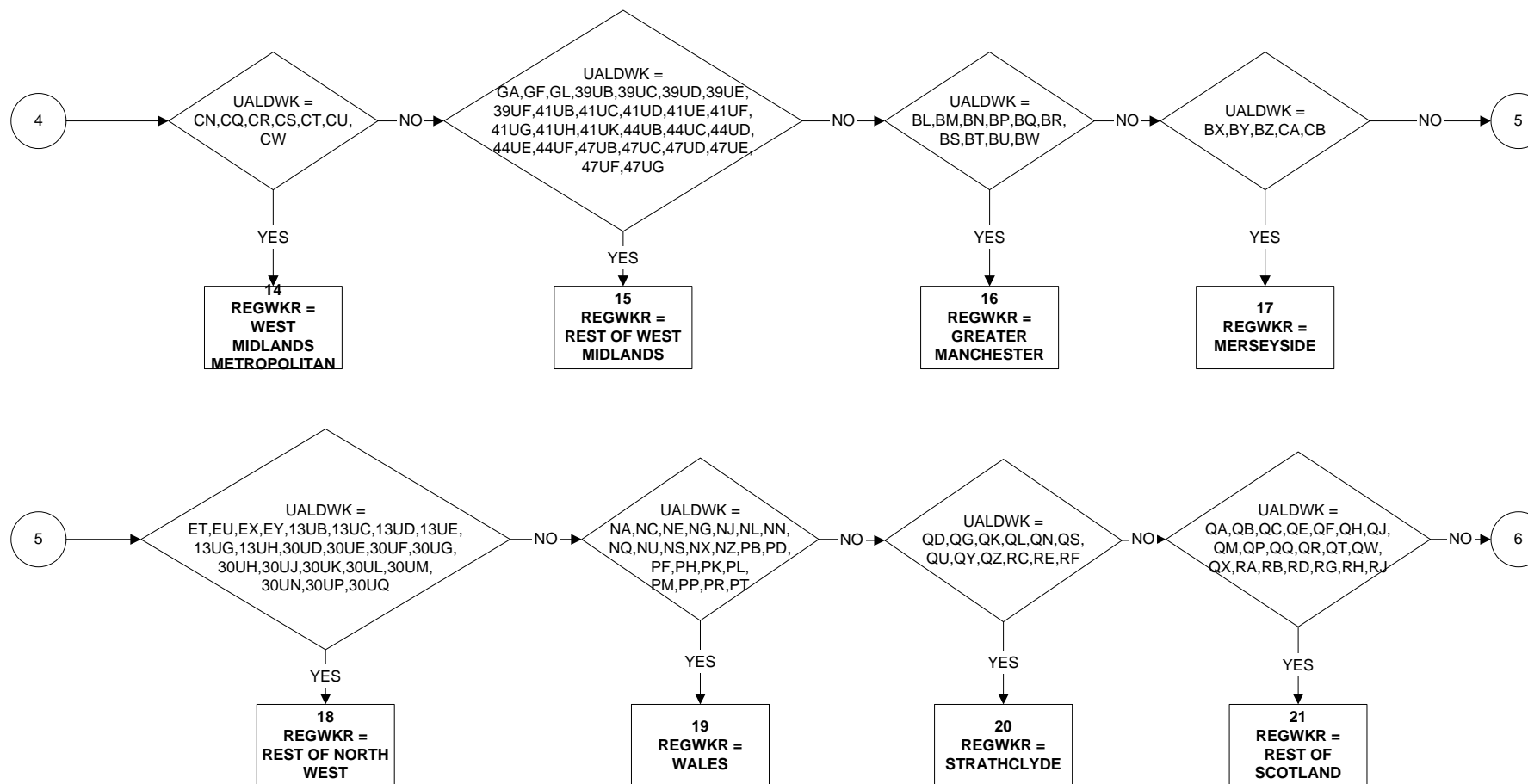

REGWKR - Region of place of work (page 5 of 5)

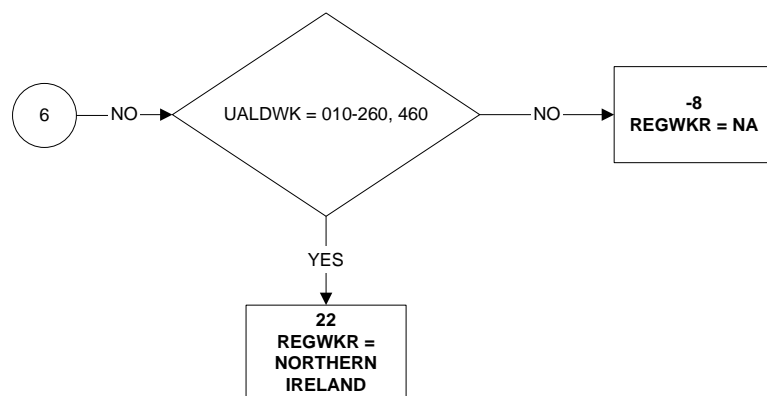

LIST A

UA = AG (CAMDEN)
AU (ISLINGTON)
AW (KENSINGTON & CHELSEA)
BE (LAMBETH)
BK (WESTMINSTER)
AA (CITY OF LONDON)

WAD96 - AGFT,AGFC,AGFR,AGFD,AGFZ
WAD96 - AUFE,AUFB
WAD96 - AWFL
WAD96 - BEFJ,BEFK,BEFU
WAD96 - BKFA,BKFC,BKFD,BKFE,BKFF,BKFL,BKFK,BKFR,BKFU,BKFW,BKFX,BKFZ
WAD96 - ALLWAD96s

LIST B

UA = AA (CITY OF LONDON)	100201,101024,101691,101903,103531,113676,107109,110328,112213,117919,123040,104323
AG (CAMDEN)	101397,102024,106920,109969,117987,118370,118440,120121
AU (ISLINGTON)	107277,111036,123038,115512,118408,104426
AW (KENSINGTON & CHELSEA)	117876
AY (LAMBETH)	111380
BE (SOUTHWARK)	101556,102181,112268,114253,118218
BG (TOWER HAMLETS)	118294
BK (WESTMINSTER)	100948,101458,102135,103906,105045,123039,111400,111690,111891,112938,113098,113153,115207,115229,115257,115588,115648,116379,117972,118294,118385,119029,120883,121687,121763,121996

REGWK2R - Region of place of work (page 1 of 5)

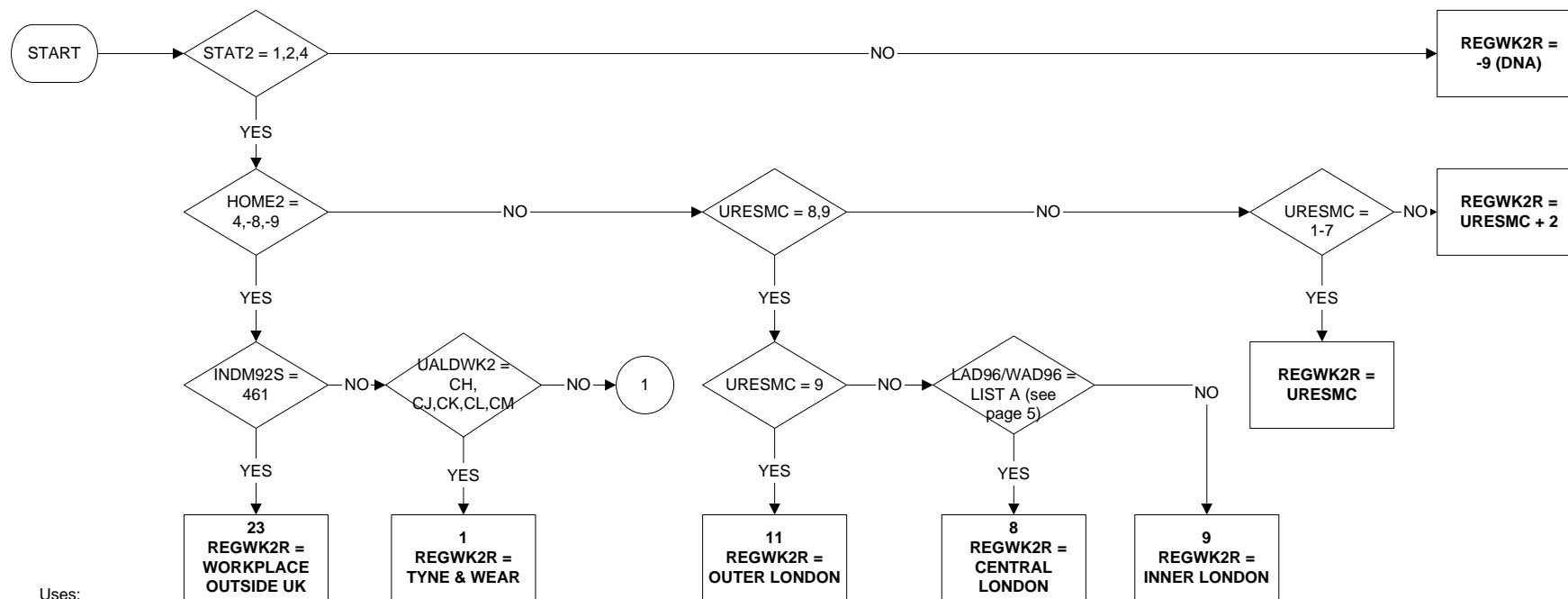

Uses:

stat
stat2
home2
uresmc
indm92s
ualdwk2
wkpl99

Derive First:

statr
uresmc
indm92s
ualdwk2

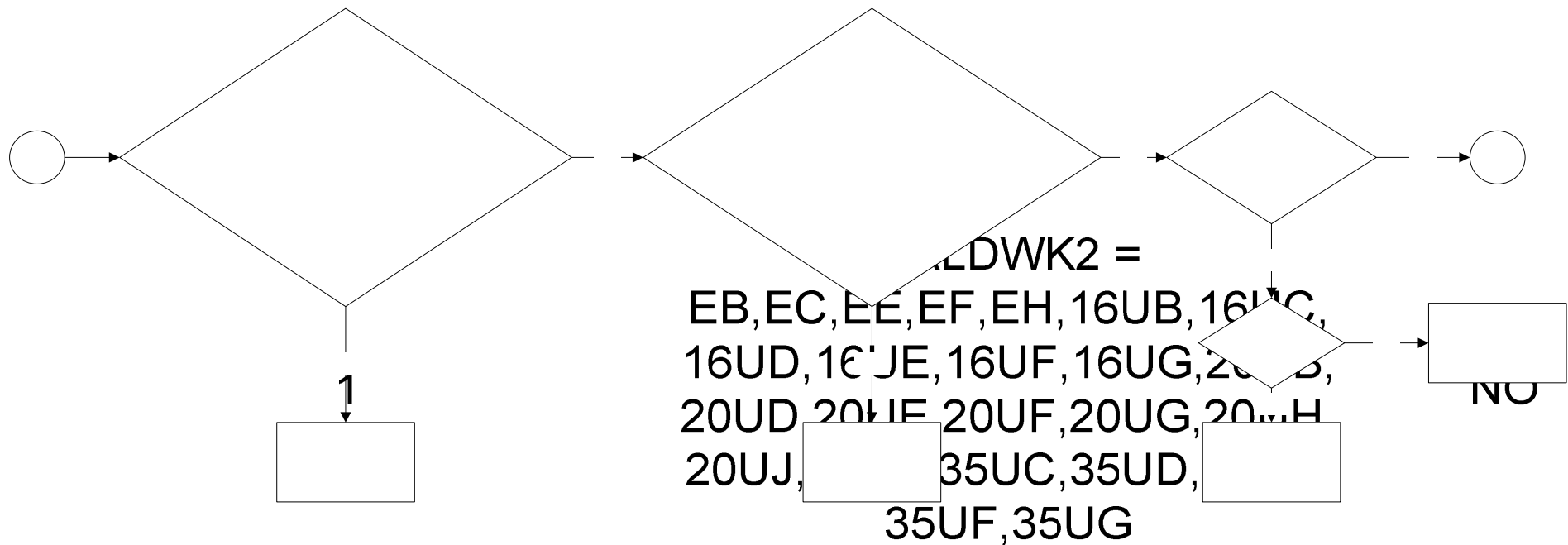
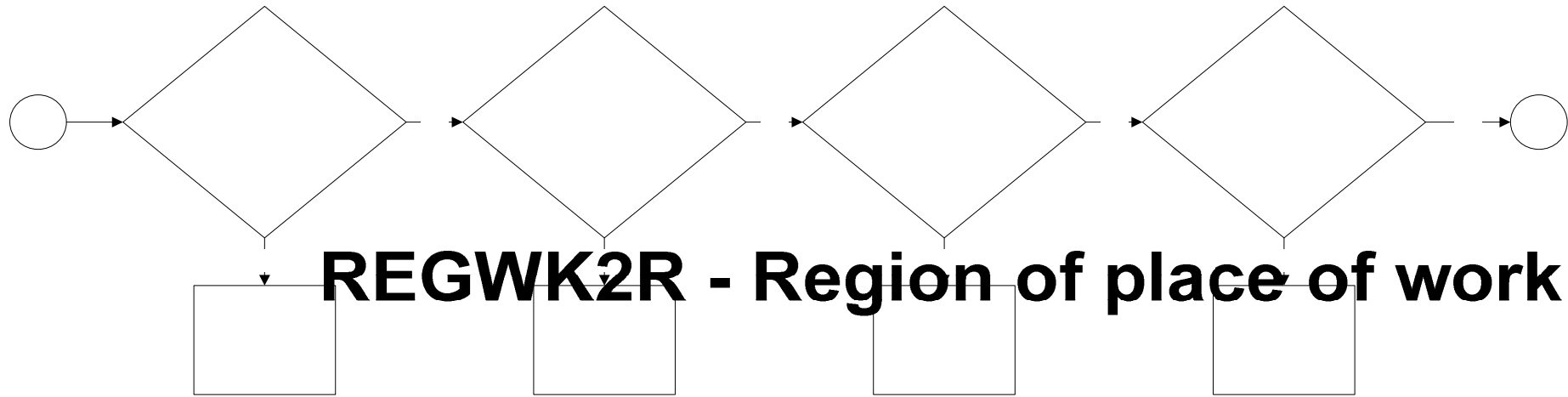
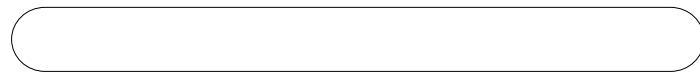

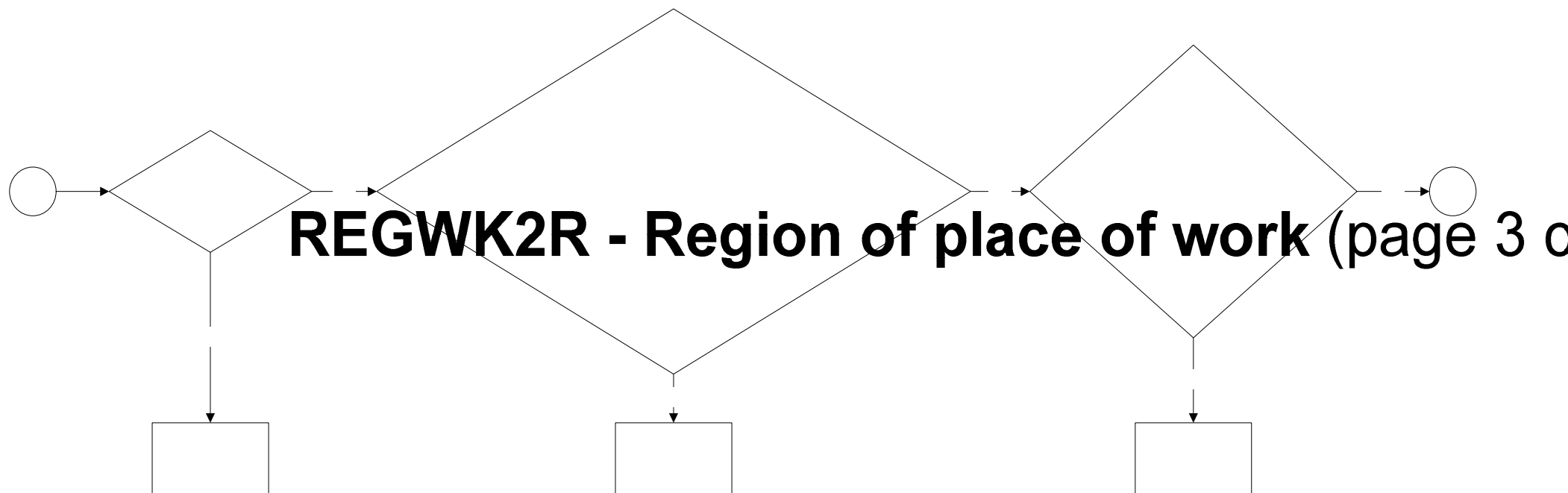

UALDWK2 =

REGWK2R - Region of place of work (page 4 of 5)

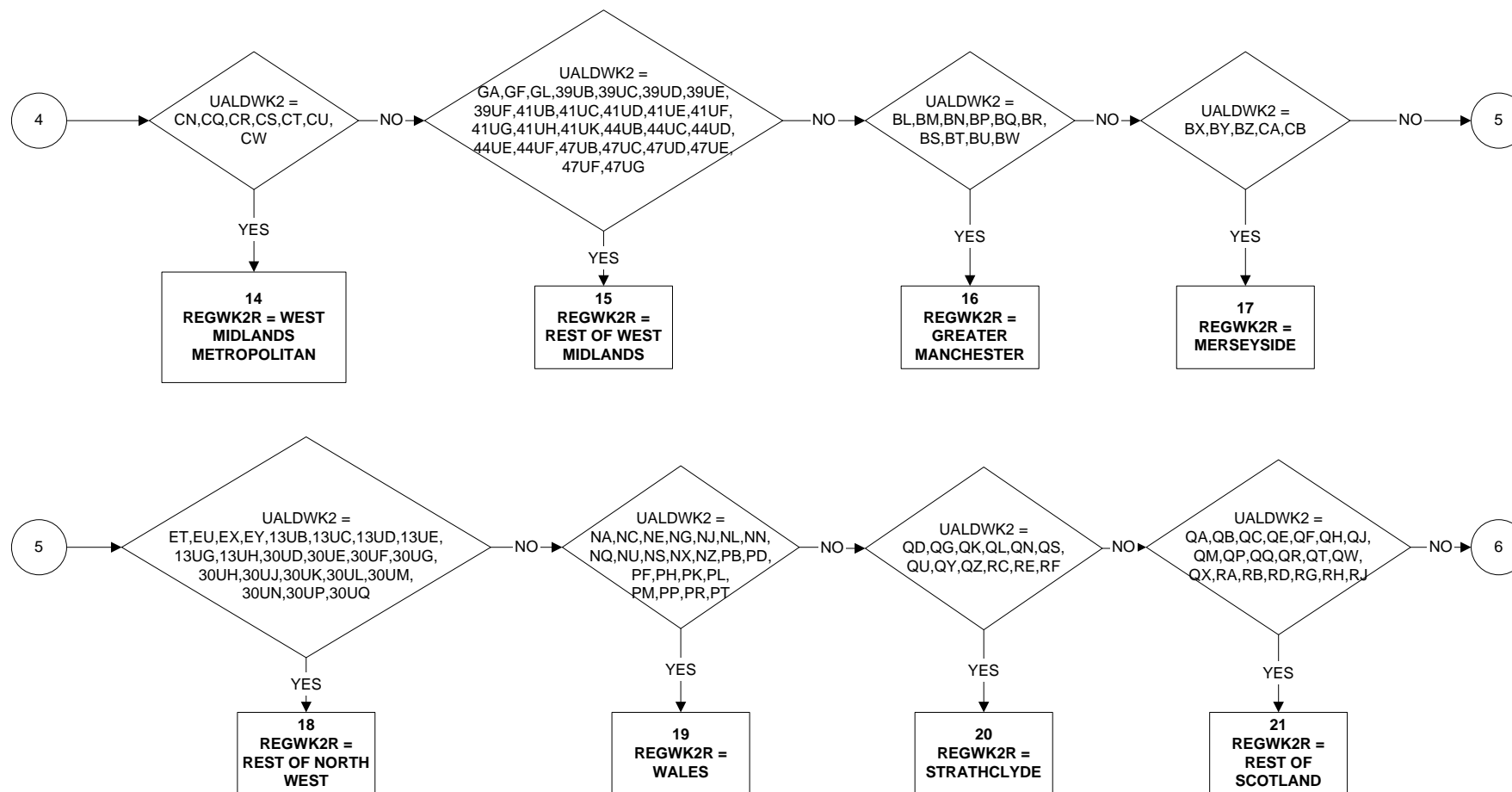

REGWK2R - Region of place of work (page 5 of 5)

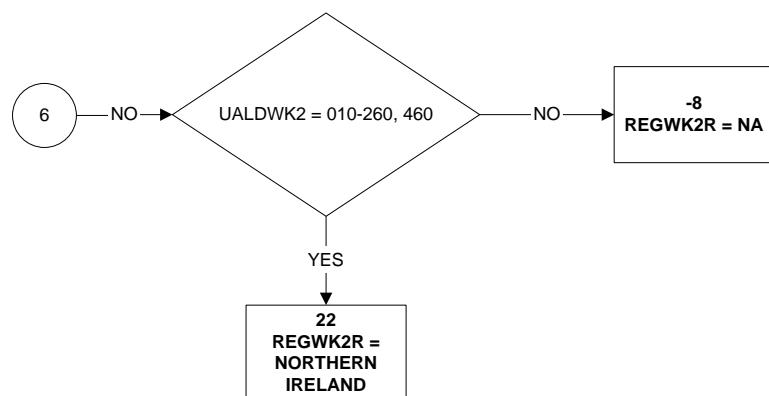

LIST A

UA = AG (CAMDEN)
AU (ISLINGTON)
AW (KENSINGTON & CHELSEA)
BE (LAMBETH)
BK (WESTMINSTER)
AA (CITY OF LONDON)

WAD96 - AGFT,AGFC,AGFR,AGFD,AGFZ
WAD96 - AUFE,AUFB
WAD96 - AWFL
WAD96 - BEFJ,BEFK,BEFU
WAD96 - BKFA,BKFC,BKFD,BKFE,BKFF,BKFL,BKFK,BKFR,BKFU,BKFW,BKFX,BKFZ
WAD96 - ALLWAD96s

LIST B

UA = AA (CITY OF LONDON)	100201,101024,101691,101903,103531,113676,107109,110328,112213,117919,123040,104323
AG (CAMDEN)	101397,102024,106920,109969,117987,118370,118440,120121
AU (ISLINGTON)	107277,111036,123038,115512,118408,104426
AW (KENSINGTON & CHELSEA)	117876
AY (LAMBETH)	111380
BE (SOUTHWARK)	101556,102181,112268,114253,118218
BG (TOWER HAMLETS)	118294
BK (WESTMINSTER)	100948,101458,102135,103906,105045,123039,111400,111690,111891,112938,113098,113153,115207,115229,115257,115588,115648,116379,117972,118294,118385,119029,120883,121687,121763,121996

RESTMR6 -Reason job temporary (reported) (page 1 of 3)

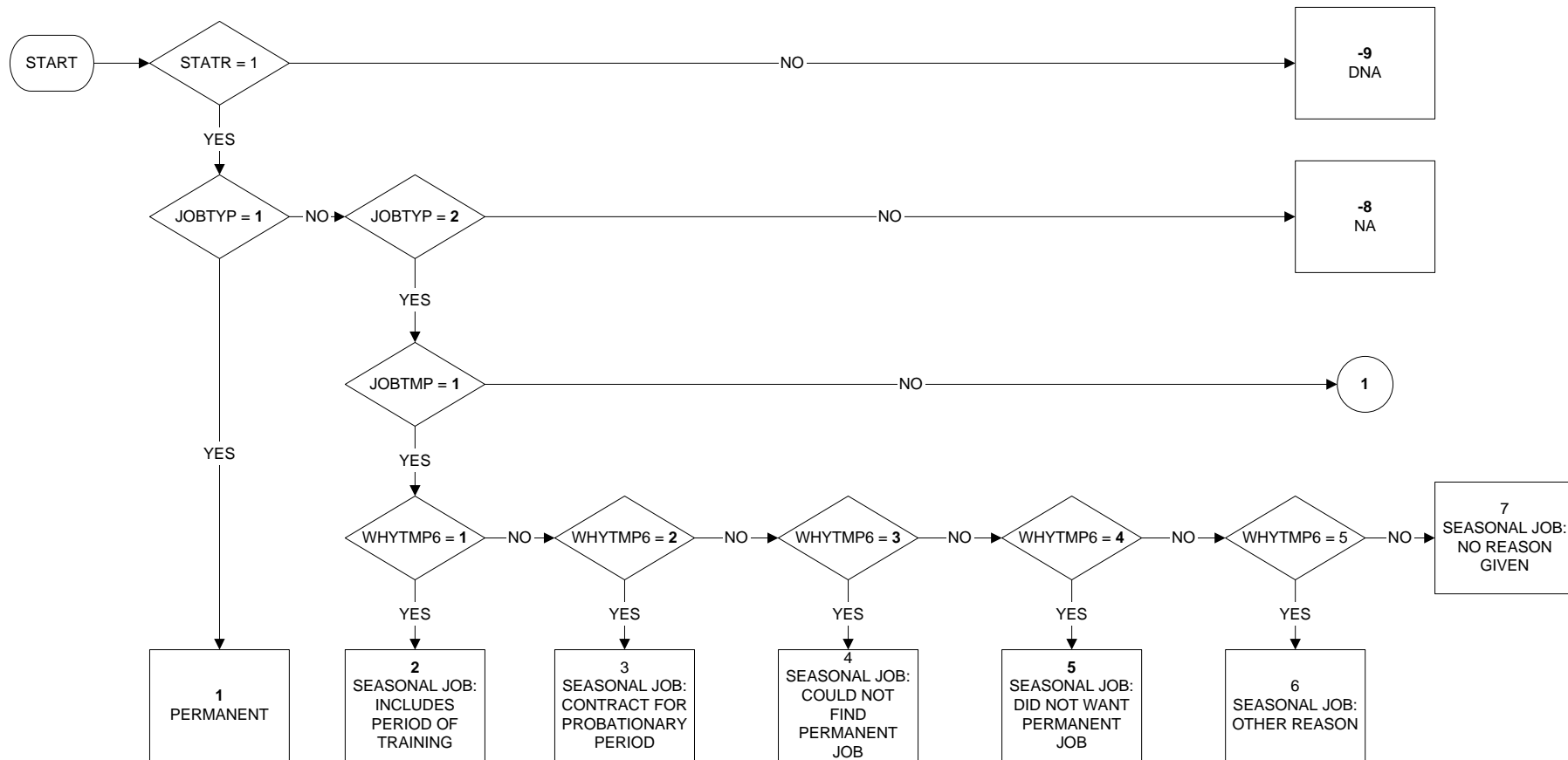

Uses: Derive First:
 jobtyp STATR
 jobtmp
 whytmp6

RESTMR6 - Reason job temporary (reported) (part 2 of 3)

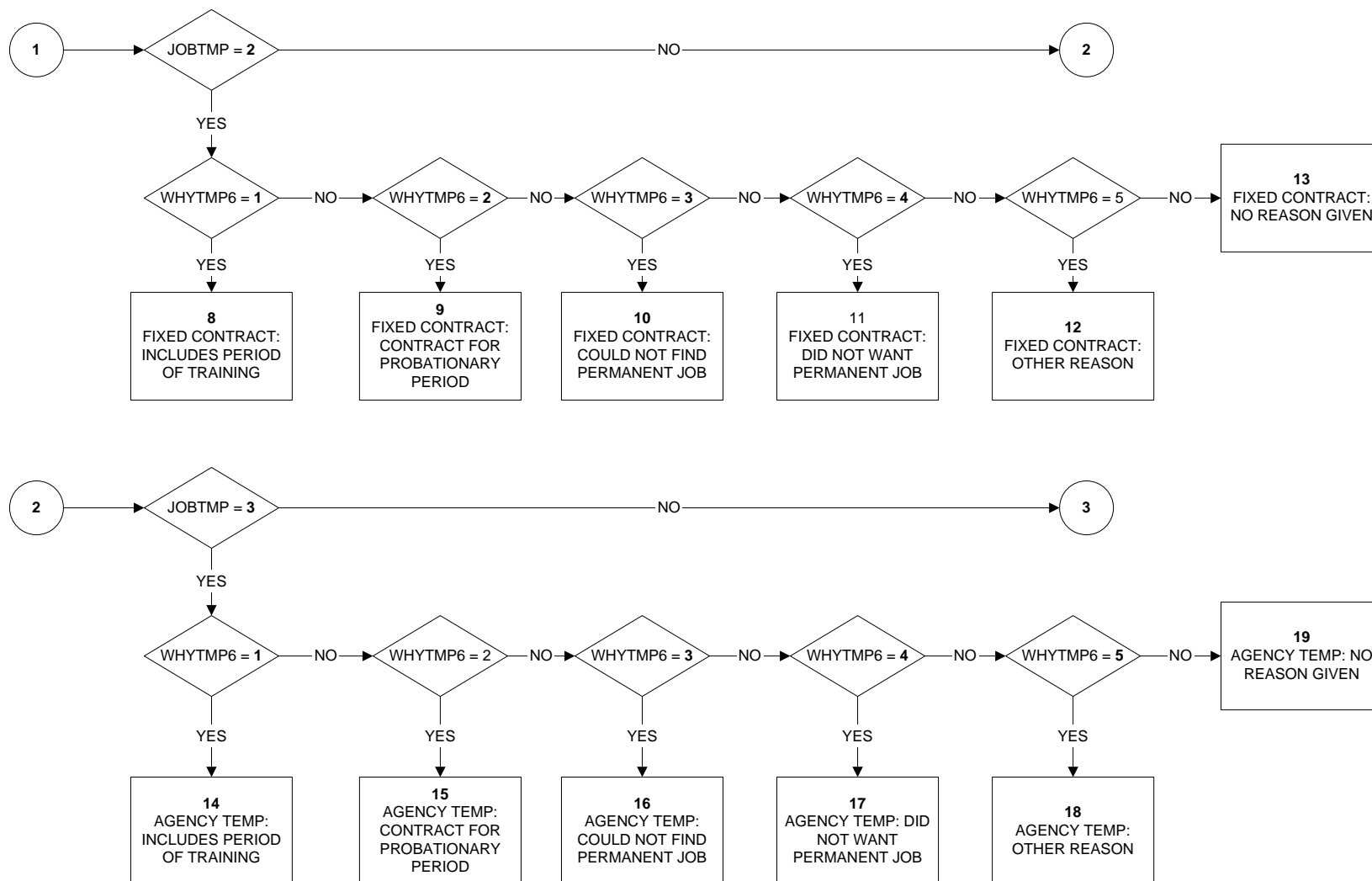

RESTMR6 - Reason job temporary (reported) (page 3 of 3)

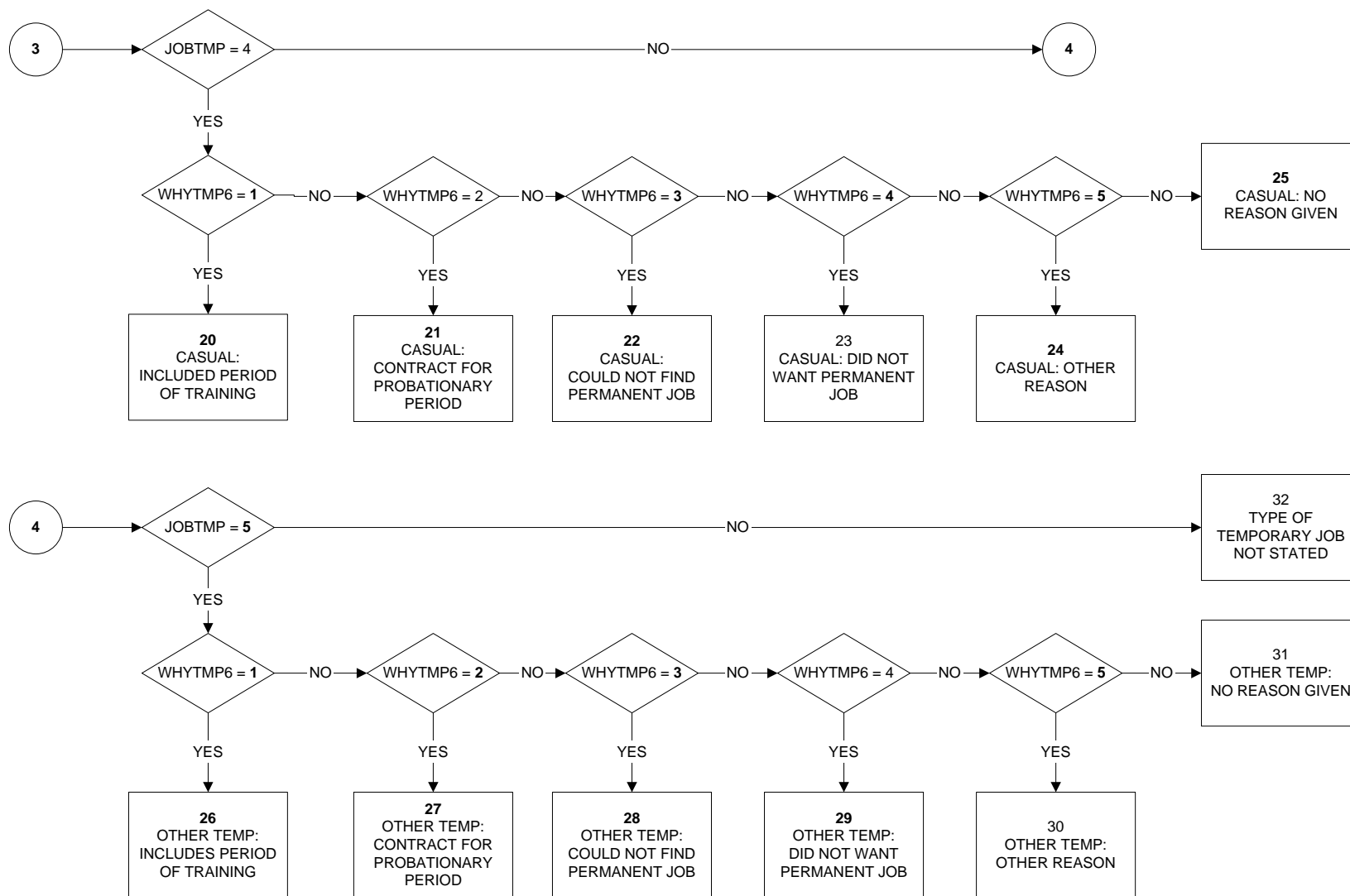

SAMELAD - Whether lives and works in the same UA/LAD or not

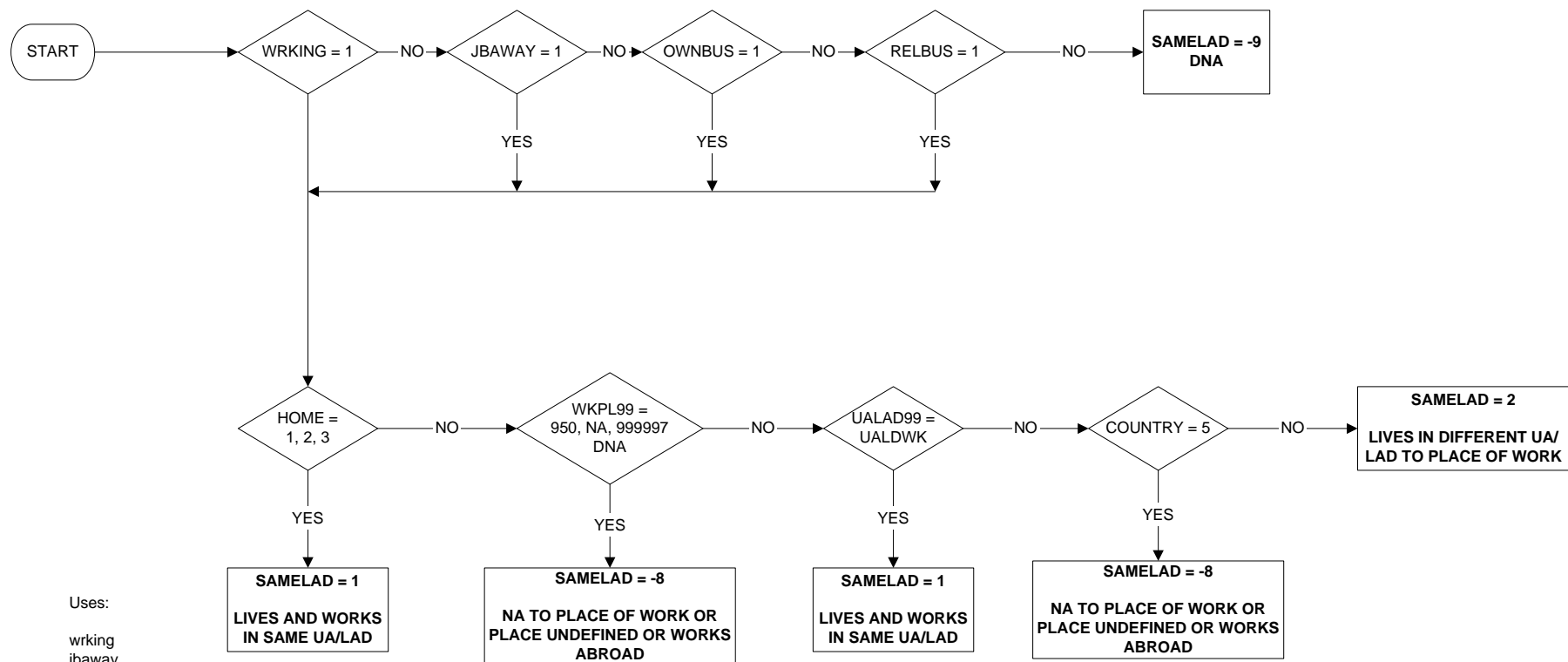

Uses:

wrking
jaway
ownbus
relbus
home
wkp199
ualad99
ualdwk
country

Derive first:

ualdwk

SC2KLMJ - Occupation in last job - Major Group

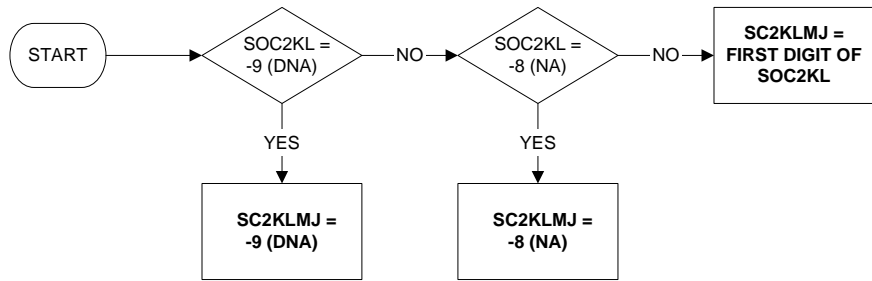

Uses:

soc2kl

Derive First:

soc2kl

SC2KLMN - Occupation in last job - Minor Group

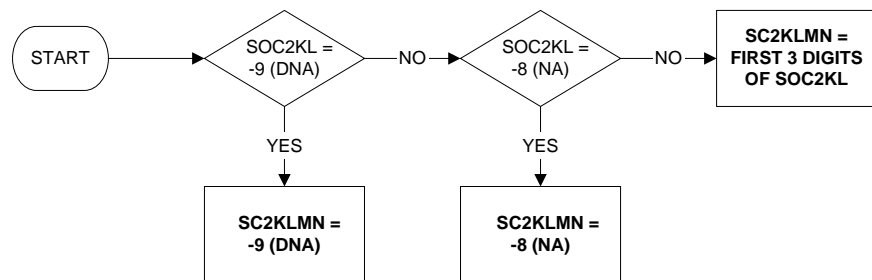

Uses:

soc2kl

Derive First:

soc2kl

SC2KMMJ - Occupation in main activity - Major Group

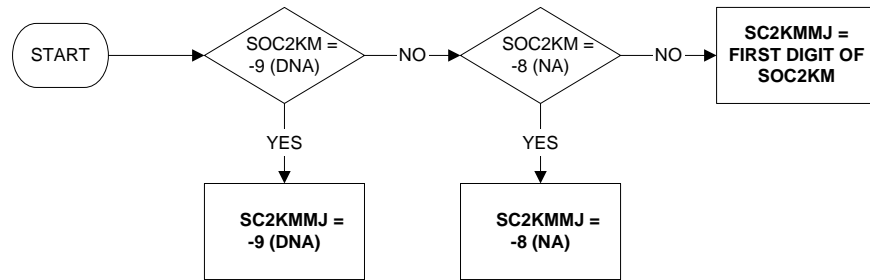

Uses:

soc2km

Derive First:

sock2km

SC2KMMN - Occupation in main activity - Minor Group

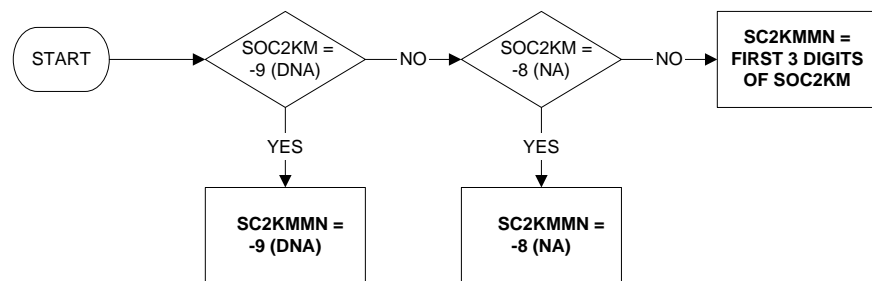

Uses:

soc2km

Derive First:

soc2km

SC2KOMJ - Occupation one year ago (major group)

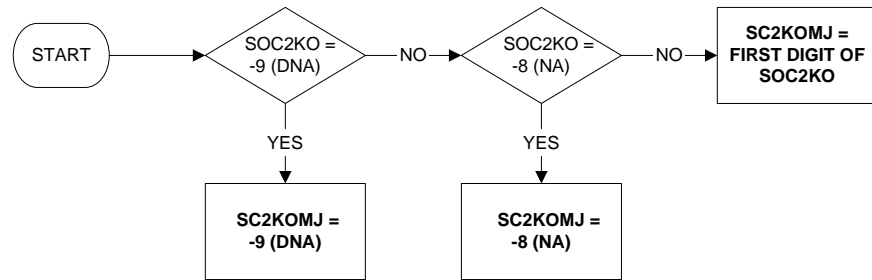

Uses:

soc2ko

Derive First:

soc2ko

SC2KOMN - Occupation one year ago (minor group)

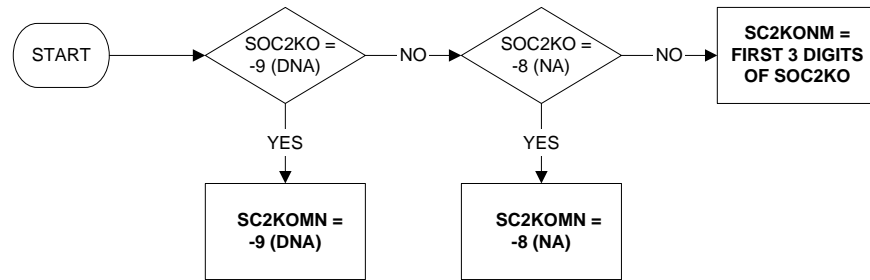

Uses:

soc2ko

Derive First:

soc2ko

SC2KSMJ - Occupation in Second Job - Major Group

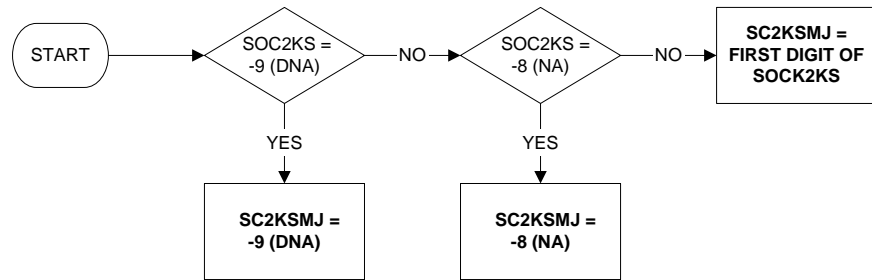

Uses:

soc2ks

Derive First:

soc2ks

SC2KSMN - Occupation in Second Job - Minor Group

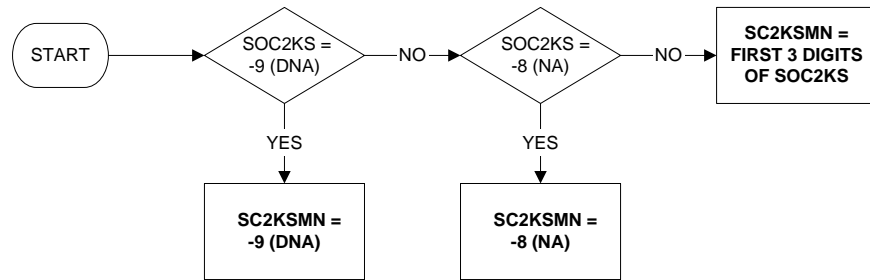

Uses:

soc2ks

Derive First:

soc2ks

SECJMBR - Whether second job/status in second job

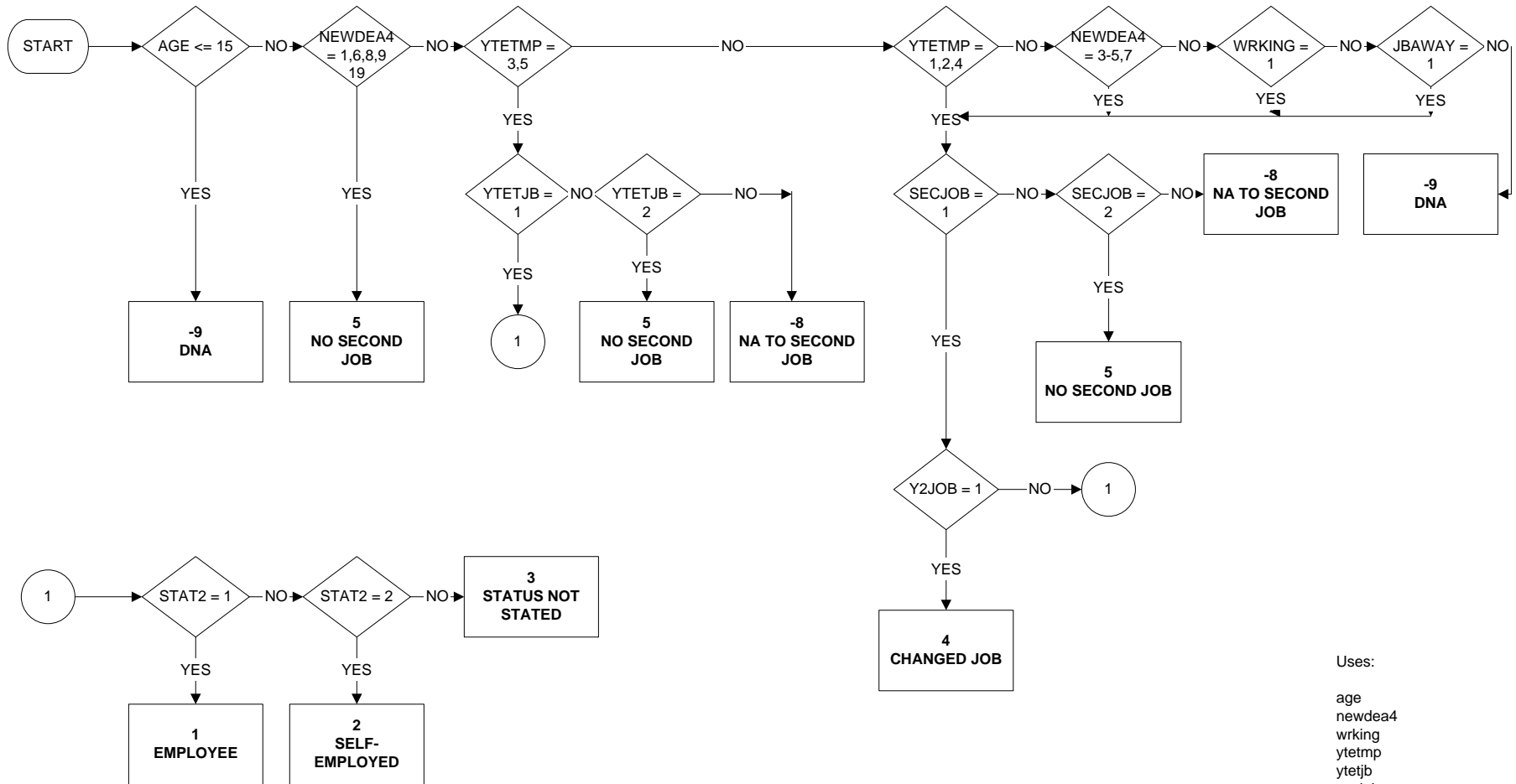

Uses:

age
newdea4
wrking
ytetmp
ytetjb
secjob
y2job

Derive First:

stat2

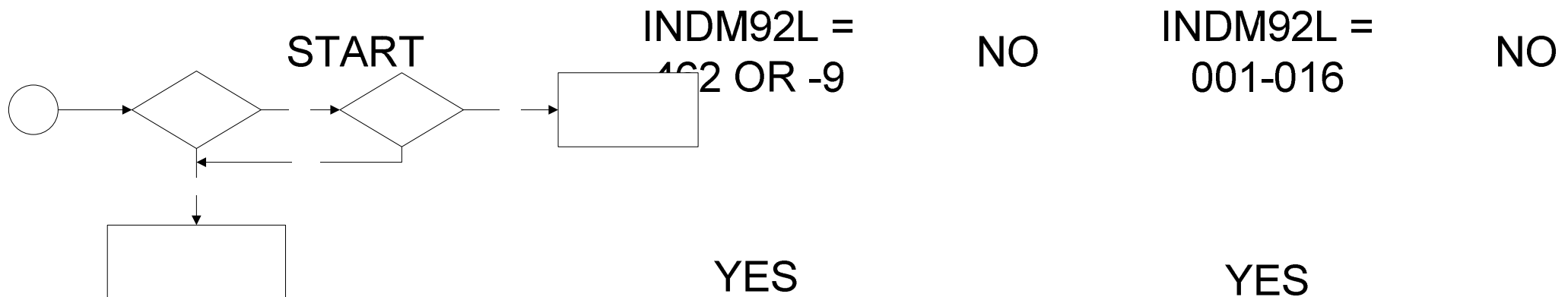
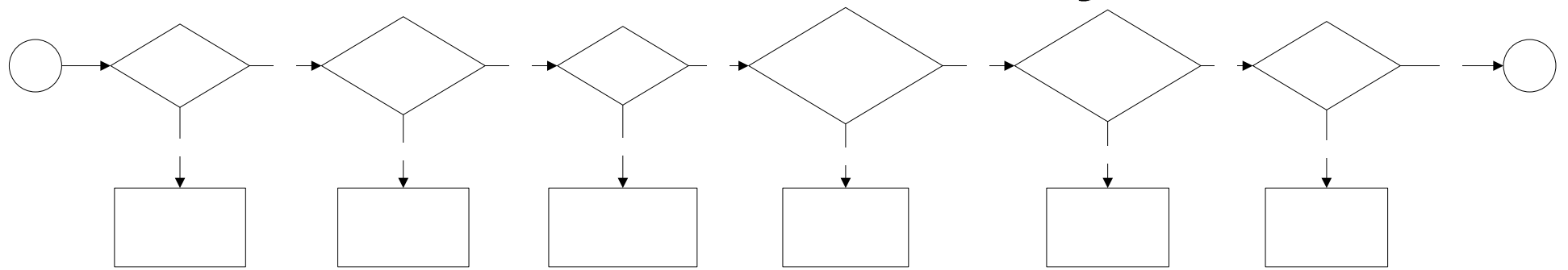
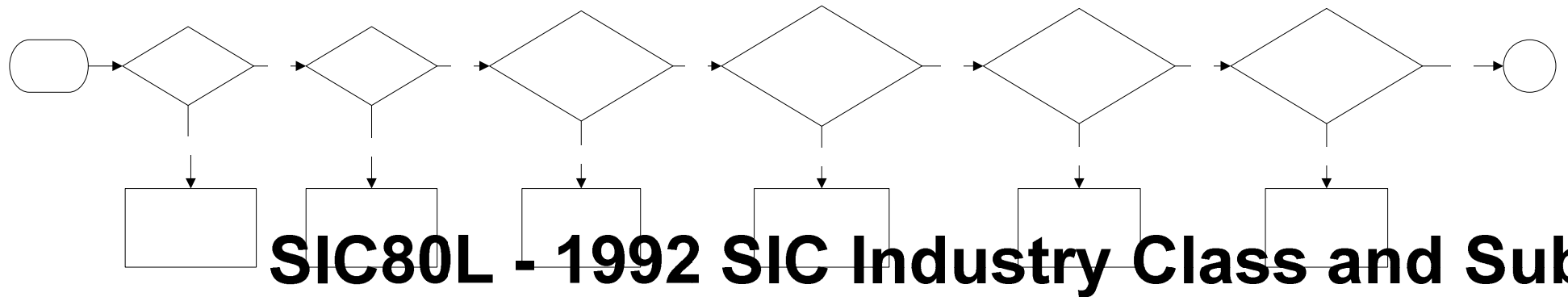
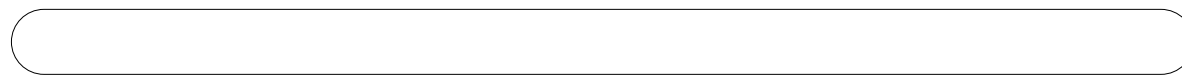

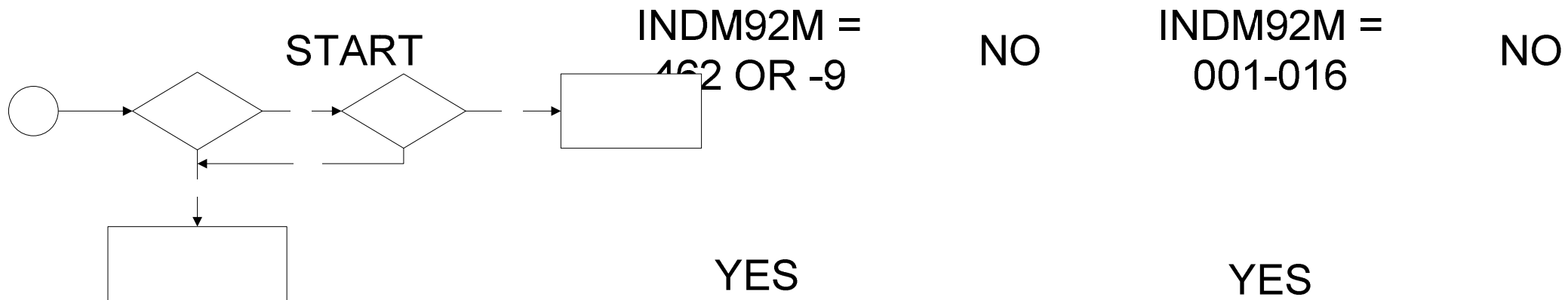
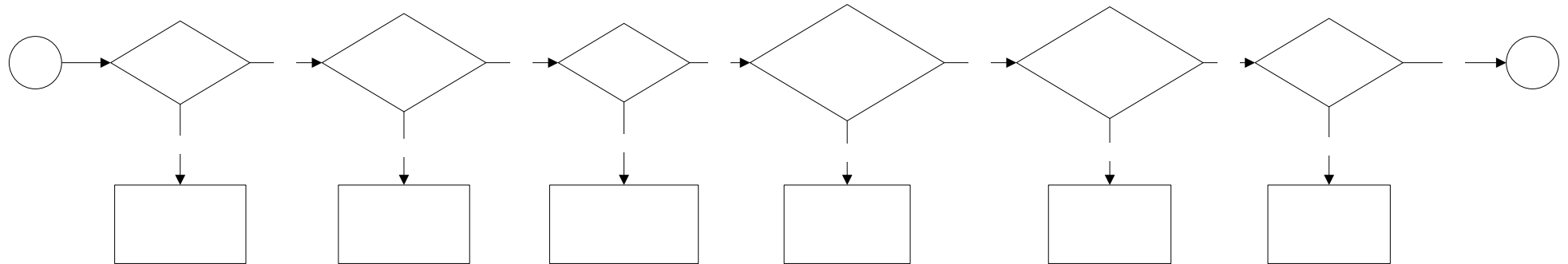
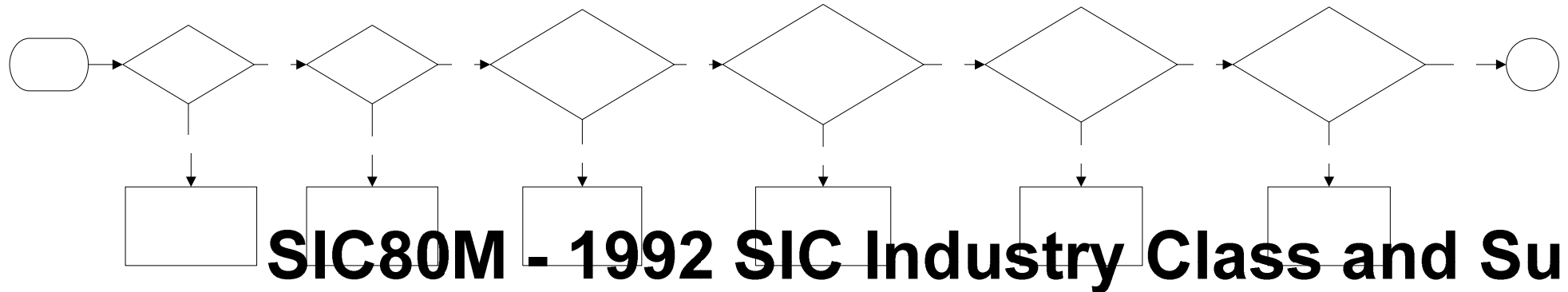

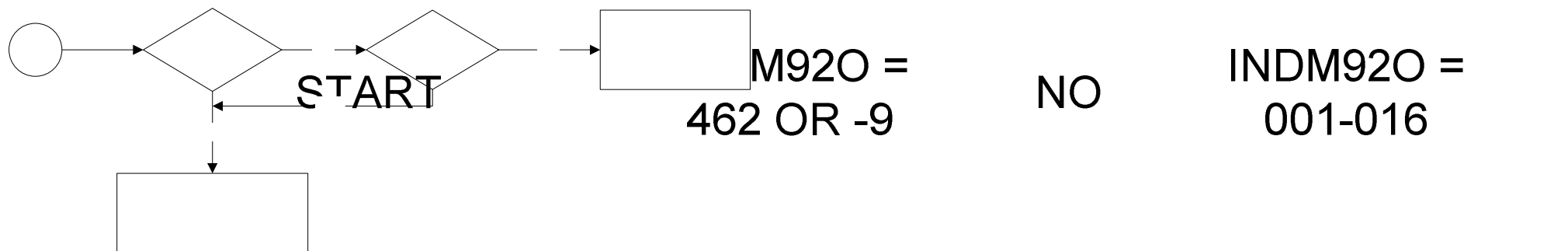
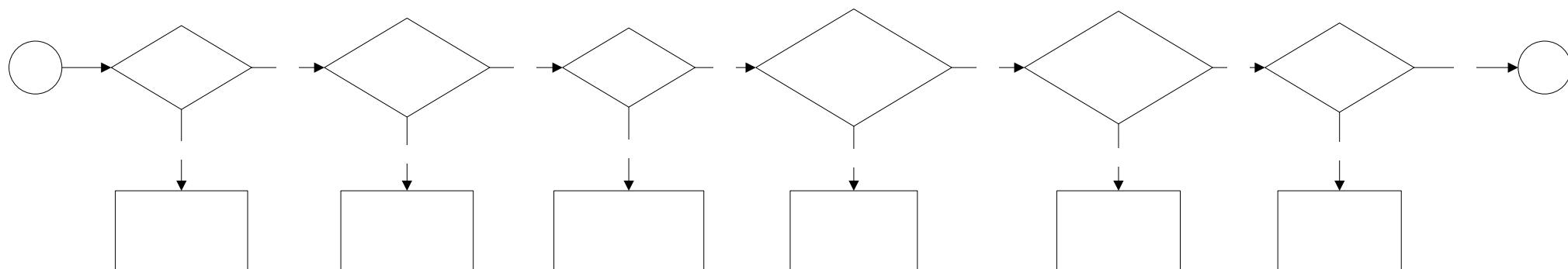
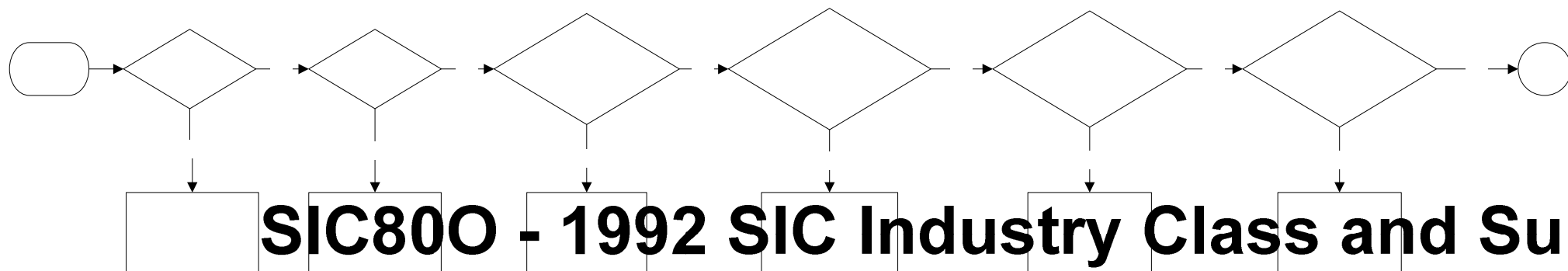

YES

YES

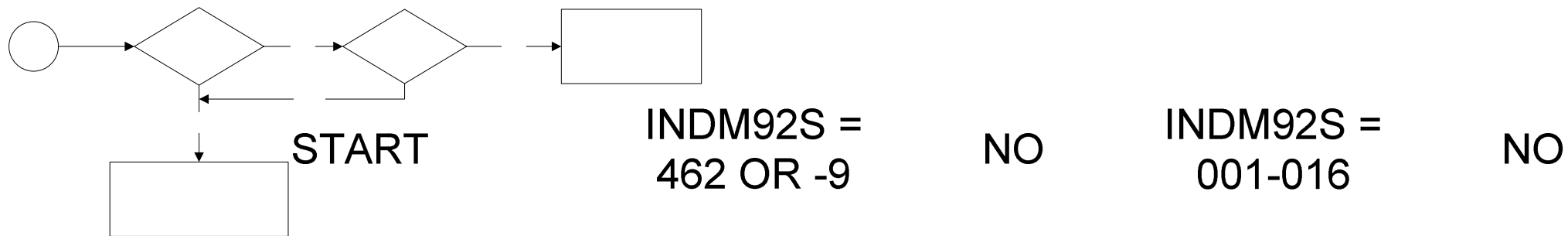
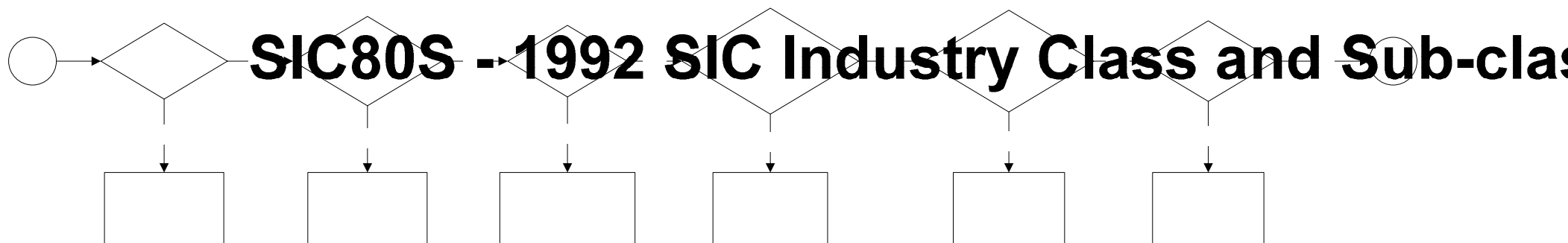
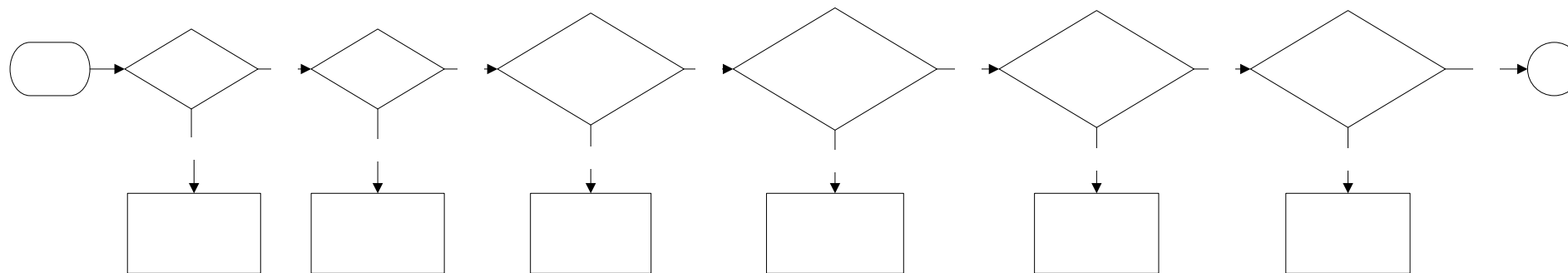

YES

YES

SOC2KAP - APPRENTICESHIP

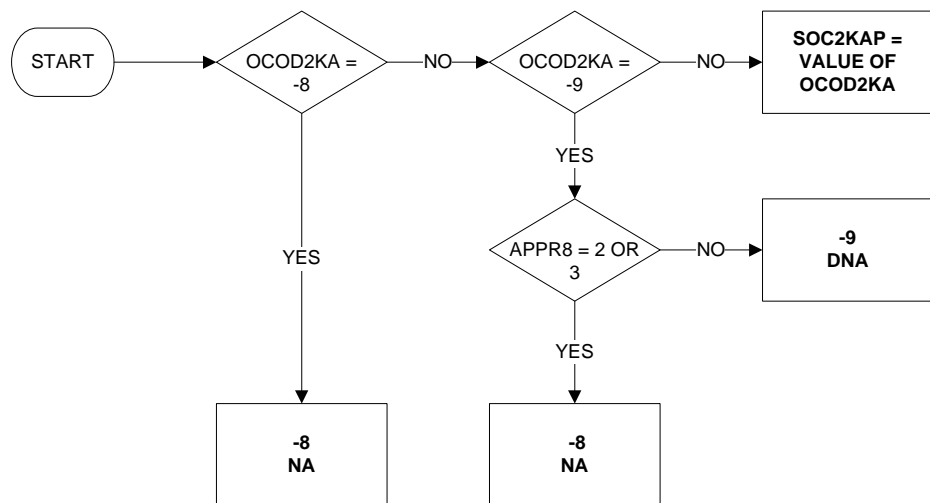

Uses:

ocod2ka
appr8

SOC2KL - Occupation in last job

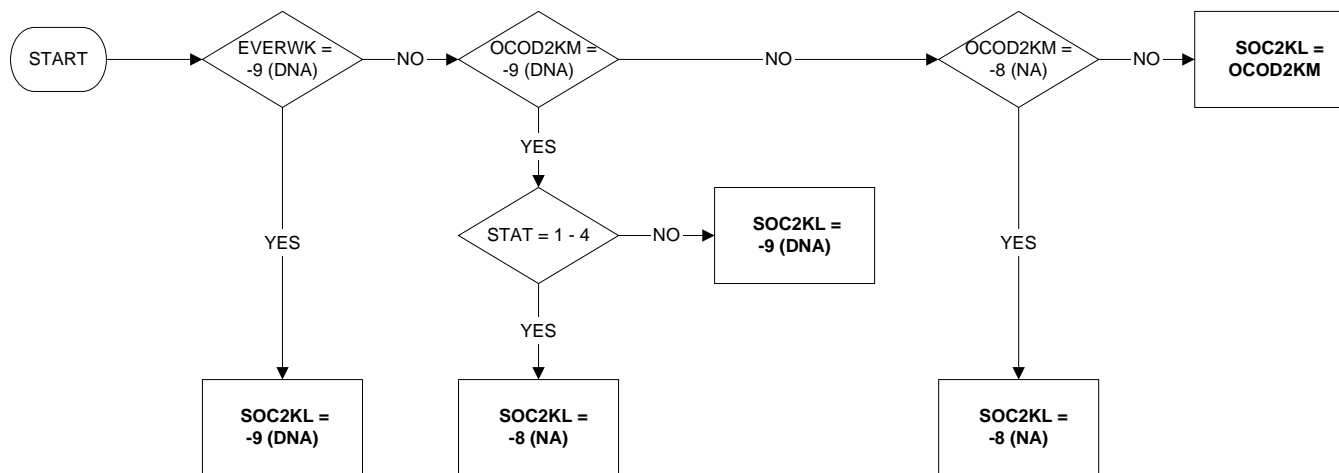

Uses:

everwk
ocod2km
stat

SOC2KM - Occupation in main job

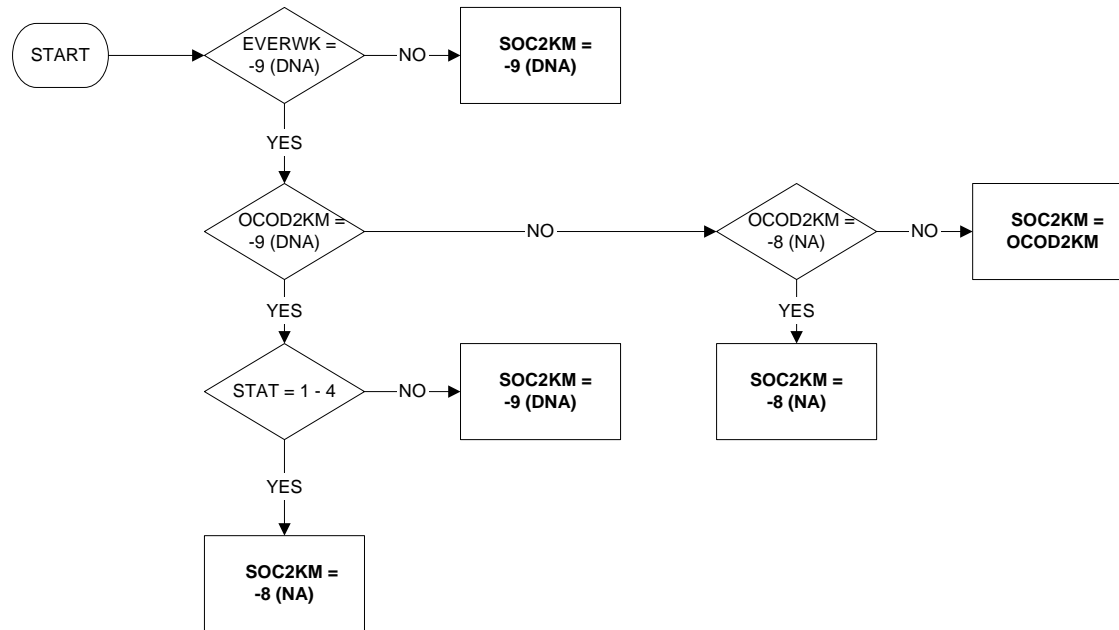

Uses:

everwk
ocod2km
stat

SOC2KO - Occupation one year ago

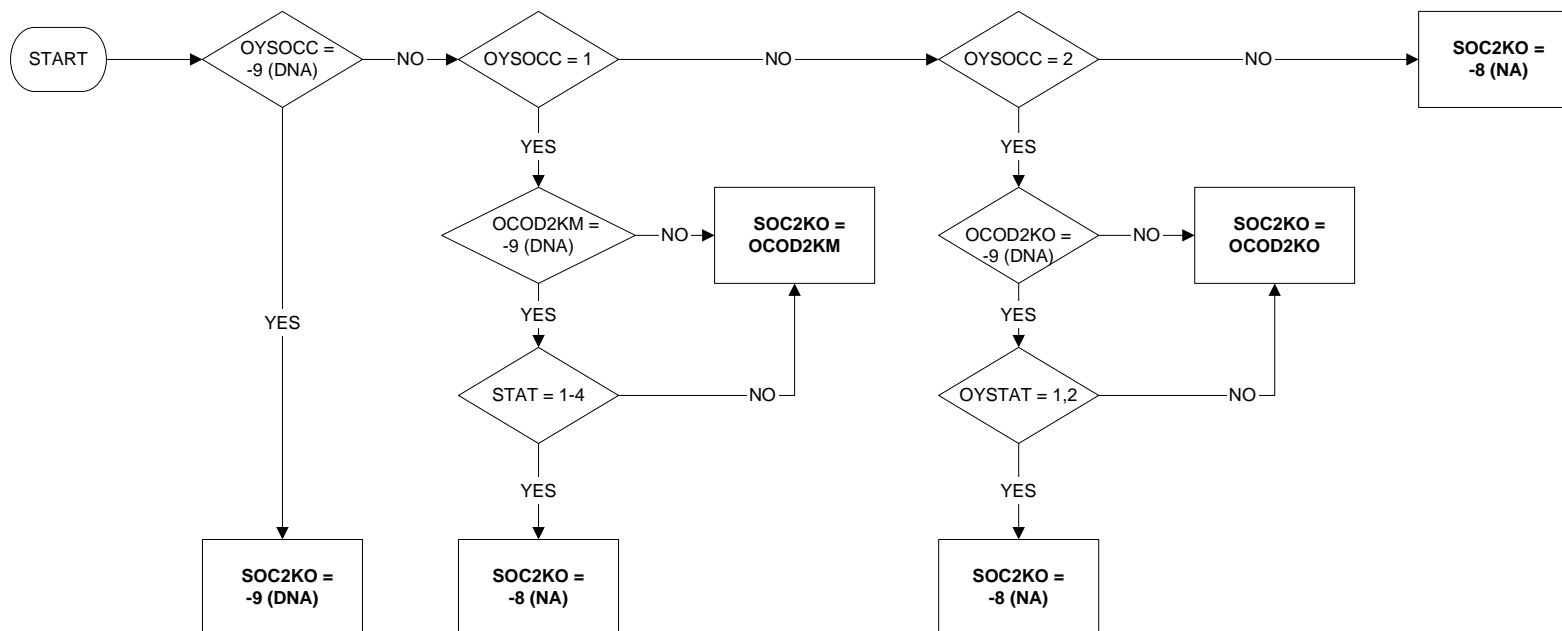

Uses:

- oysocc
- ocod2km
- stat
- ocod2ko
- oystat

SOC2KR - Occupation made redundant from

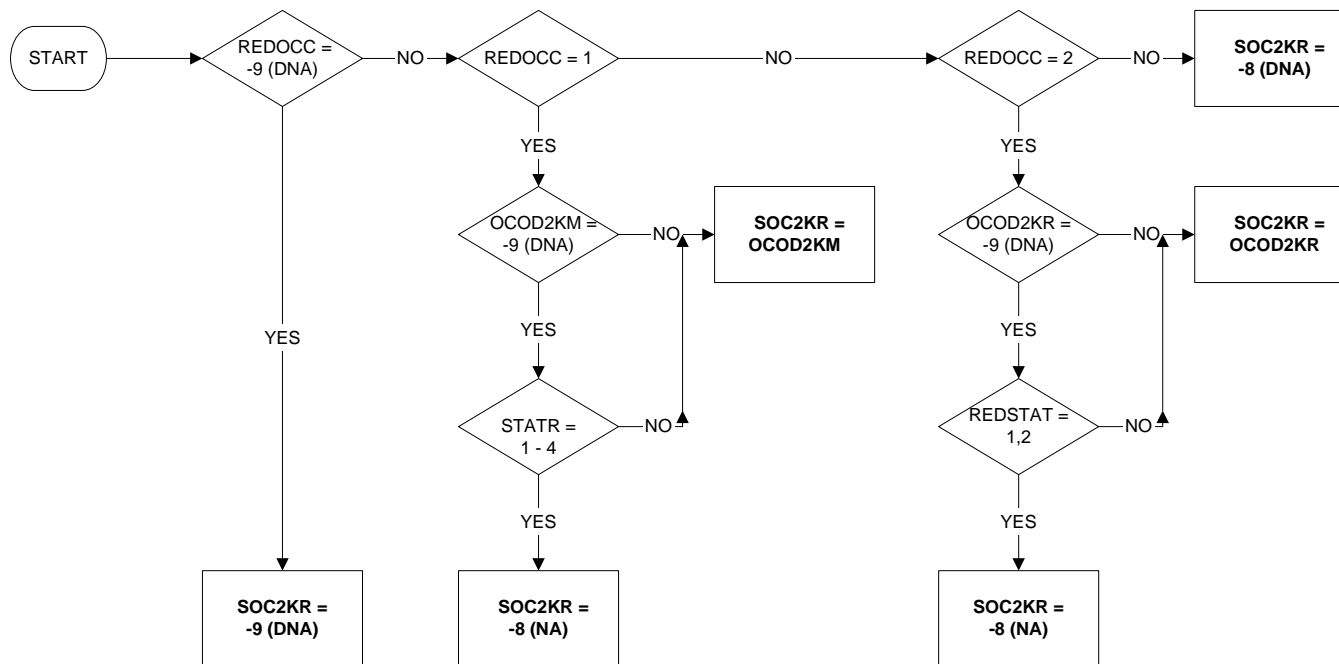

Uses:

- redocc
- ocod2km
- statr
- ocod2kr
- redstat

SOC2KS - Occupation in second job

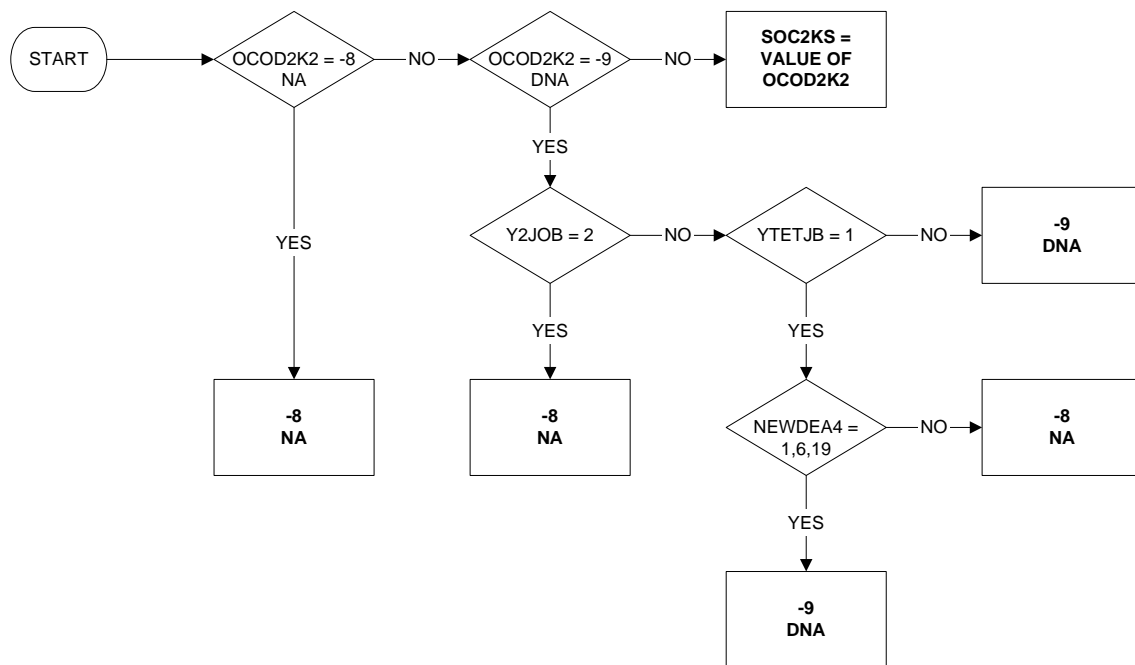

Uses:

ocod2k2
y2job
ytetjb
newdea4

SOLOLR - Self-employed with or without employees in last job (reported)

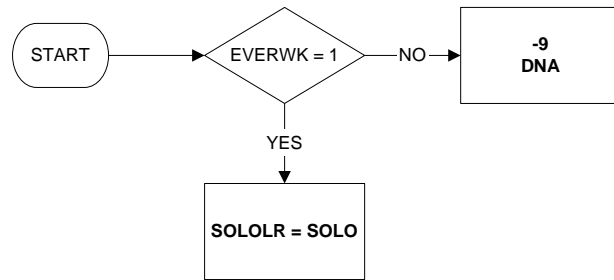

Commentary:

SOLOLR is whether self-employed with/without employees as reported.
The filter (EVERWK = 1) is applied to the questionnaire variable SOLO to distinguish current/last job.
SOLOLR is analogous to NSOLOL with employment edit omitted.

SOLOR - Self-employed with or without employees in main job (reported)

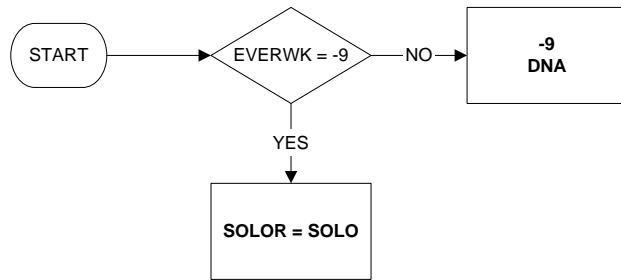

Commentary:

SOLOR is whether self-employed with/without employee as reported.
The filter (EVERWK = -9) is applied to the questionnaire variable SOLO to distinguish current/last job.
SOLOR is analogous to NSOLO with employment edit omitted.

STATLR - Employment status in last job (reported)

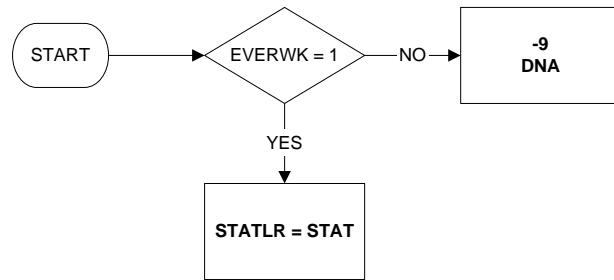

Commentary:
STATLR is employment status as reported.
The filter (EVERWK = 1) is applied to the questionnaire variable STAT to distinguish current/last job.
STATLR is analogous to NSTATL with employment edit omitted.

STATR - Employment status in main job (reported)

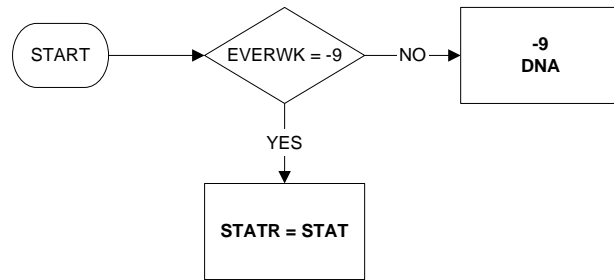

Commentary:
STATR is employment status as reported.
The filter (EVERWK = -9) is applied to the questionnaire variable STAT to distinguish current/
last job.
STATR is analogous to NSTAT with employment edit omitted.

STUCUR - Whether full-time student

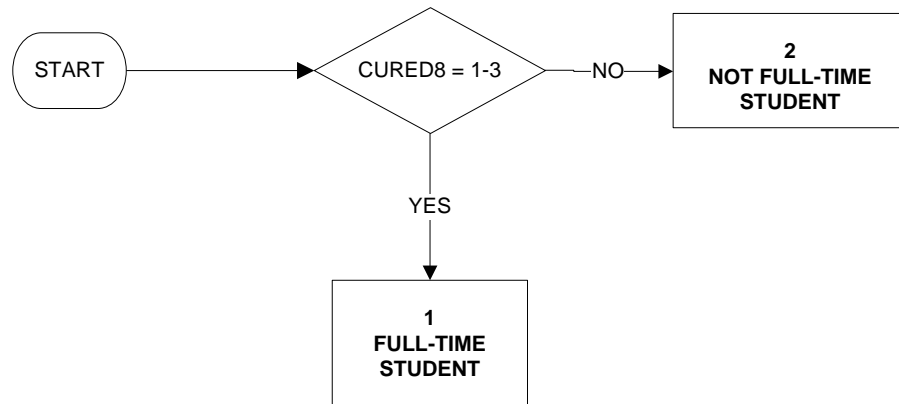

Uses:

cured8

Derive First:

cured8

SUMHRS - Total actual hours worked in main and second job

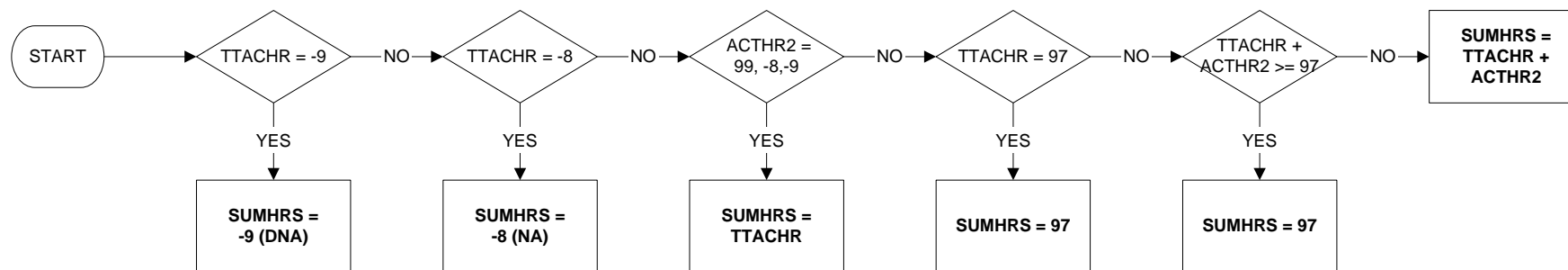

Uses:

ttachr
acthr2

TOTHRs - Total hours worked in reference week (page 1 of 2)

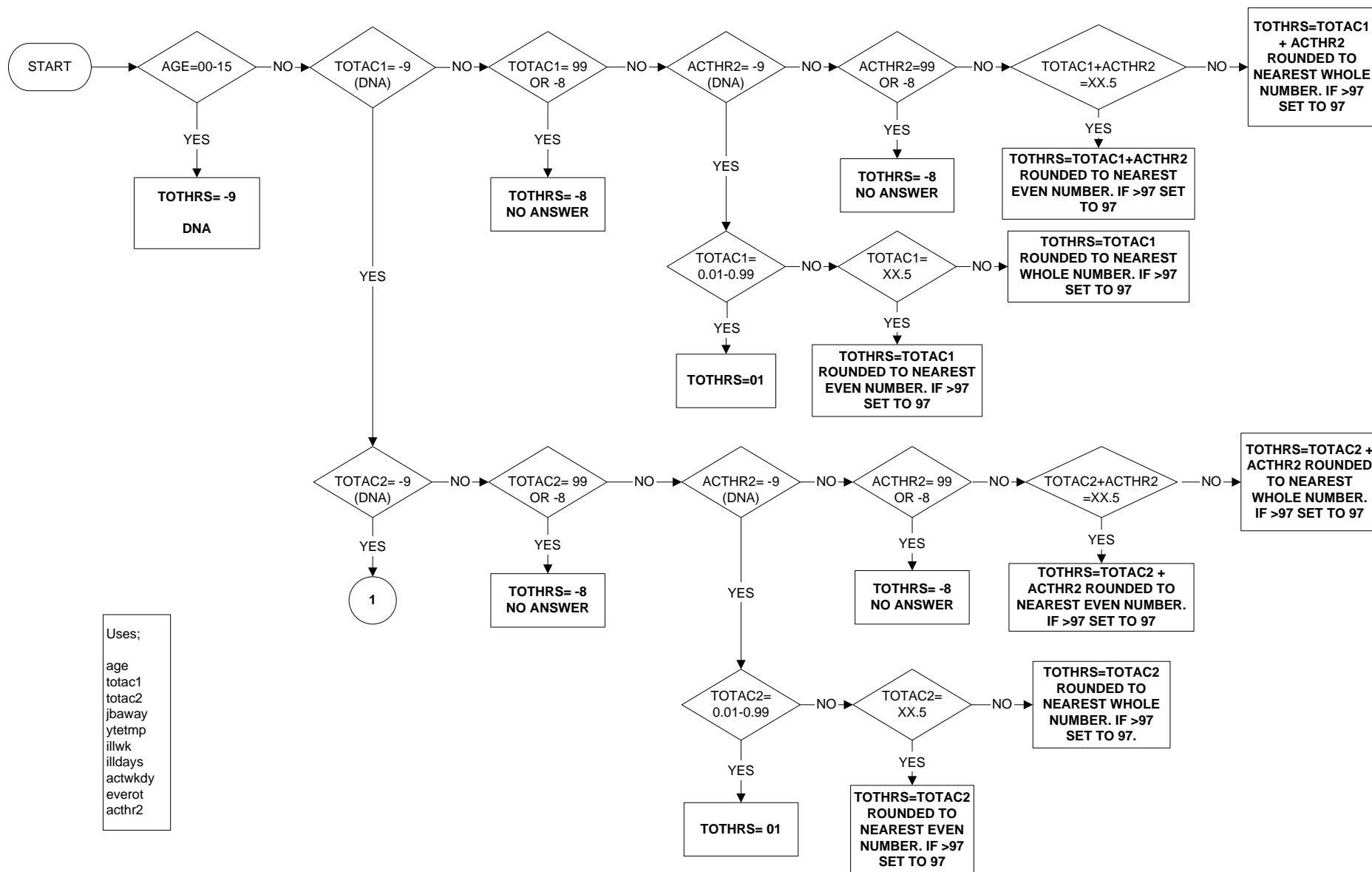

Uses;
 age
 totac1
 totac2
 jbwaw
 ytetmp
 illwk
 illdays
 actwkdy
 everot
 acthr2

TOTHRs - Total hours worked in reference week (page 2 of 2)

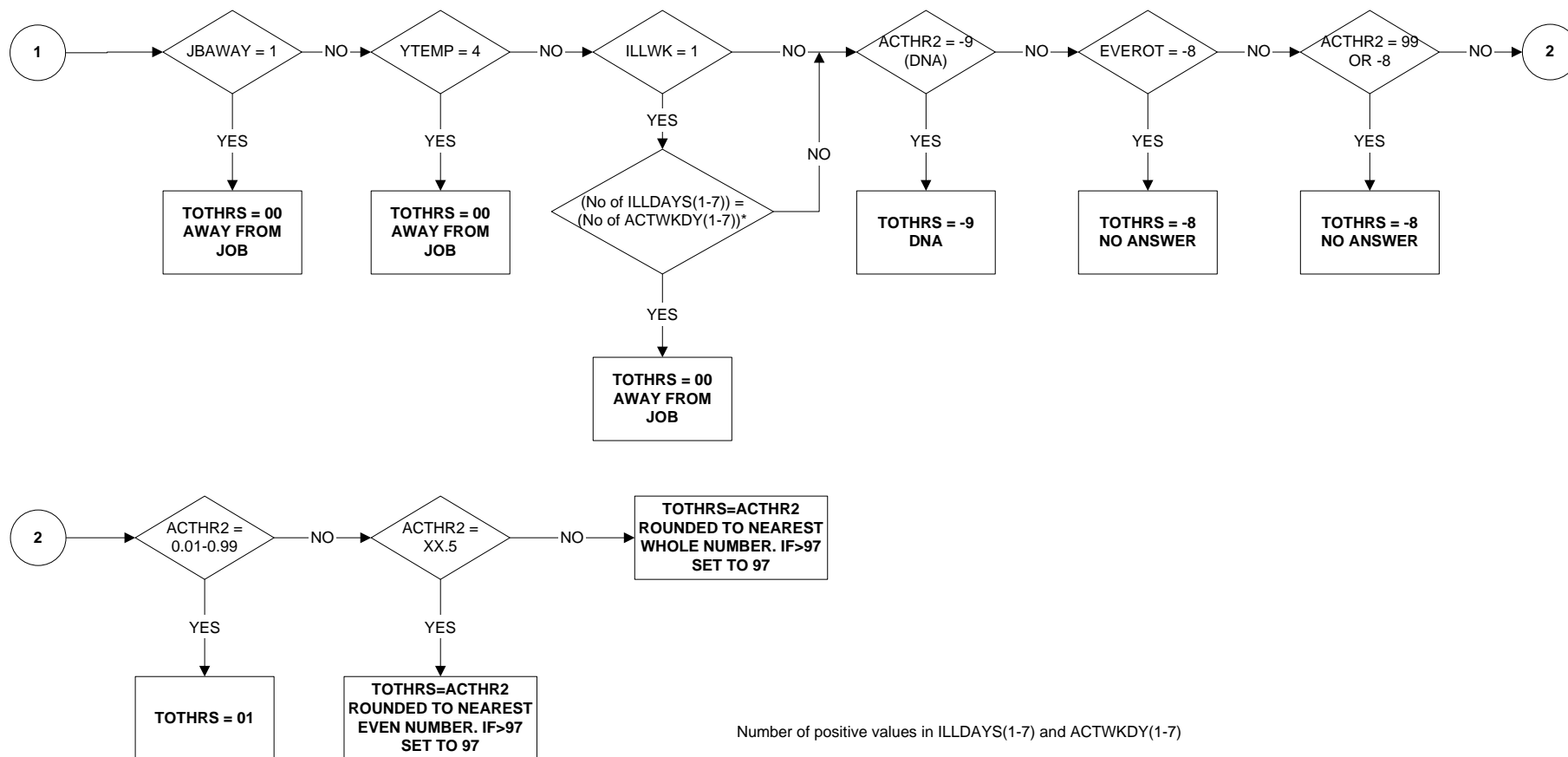

TTACHR - Total actual hours in main job

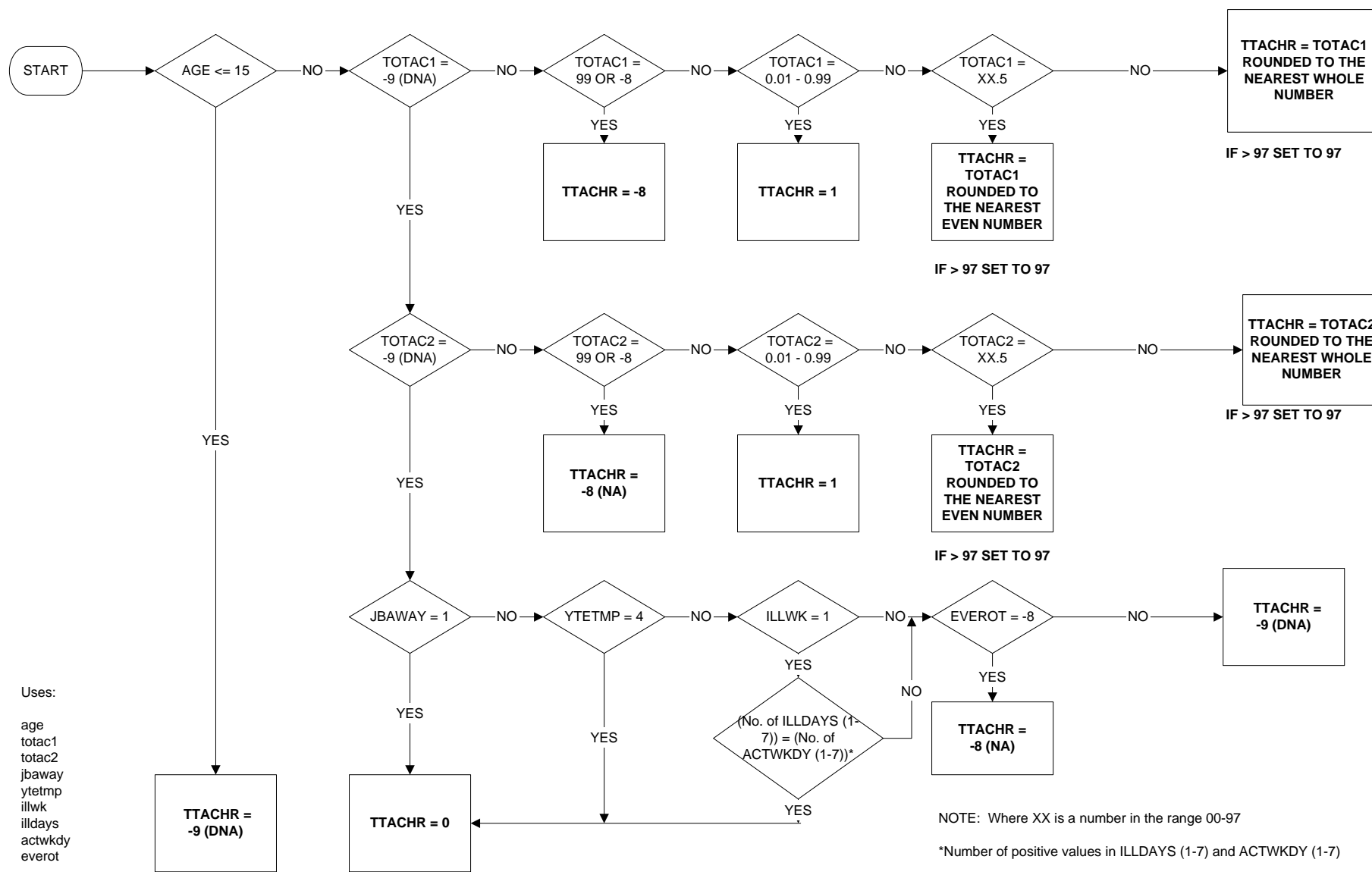

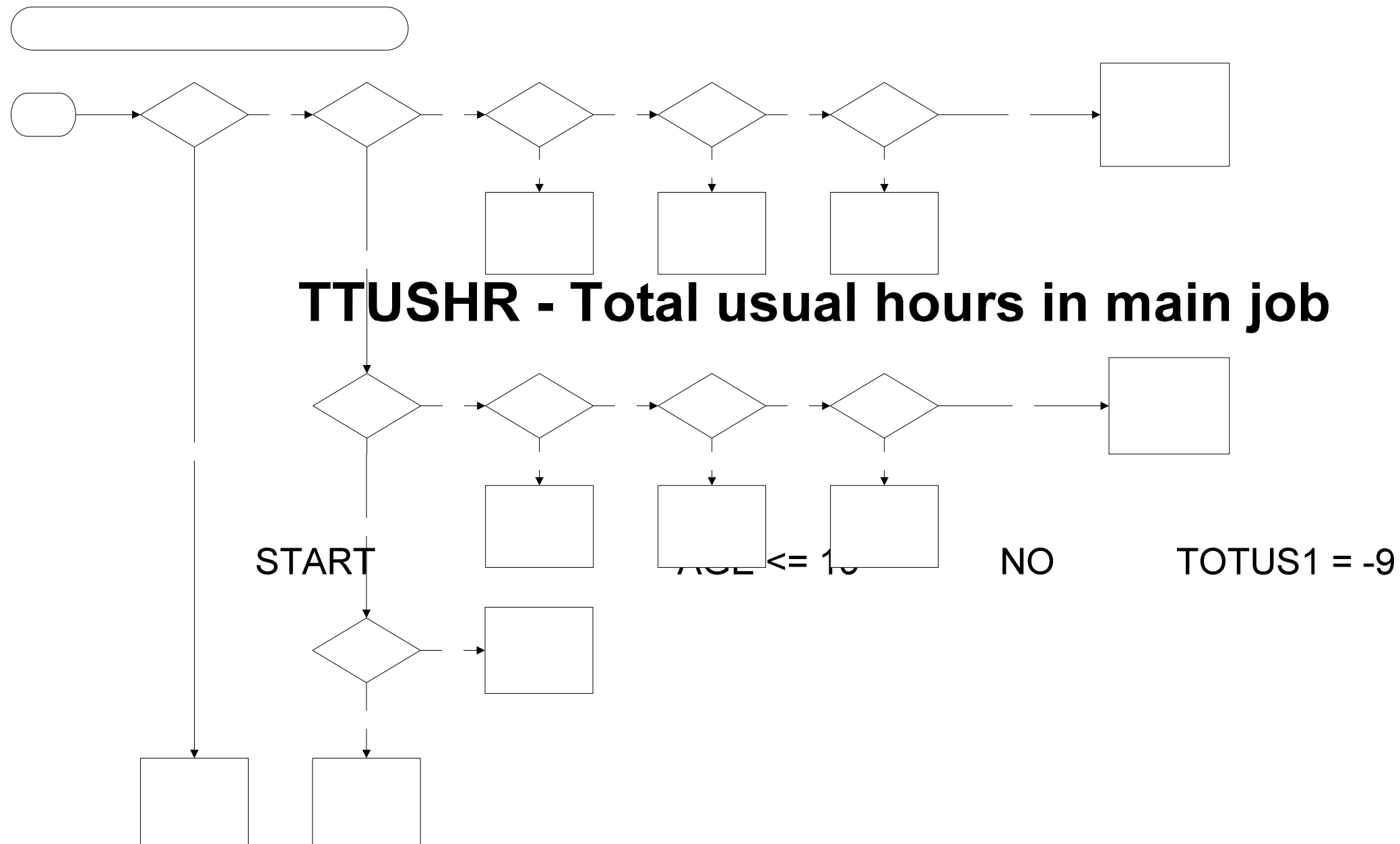

TYEMPS - Type of employment sought (page 1 of 2)

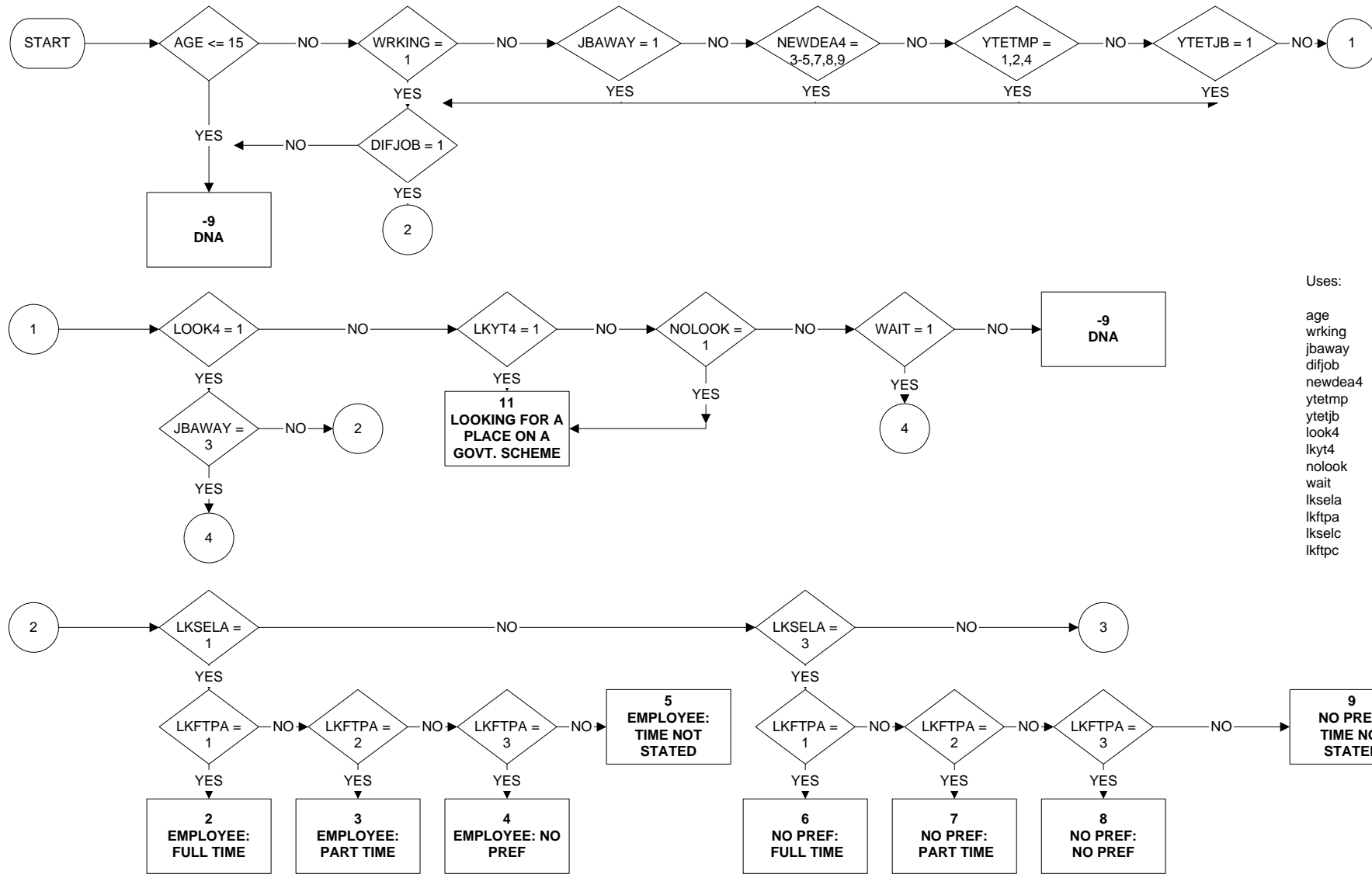

Uses:
 age
 wrking
 jbaway
 difjob
 newdea4
 ytetmp
 ytetjb
 look4
 lkyl4
 noloook
 wait
 lksela
 lkftpa
 lkselc
 lkftpc

TYEMPS - Type of employment sought (page 2 of 2)

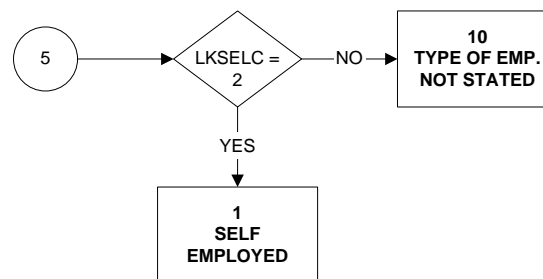
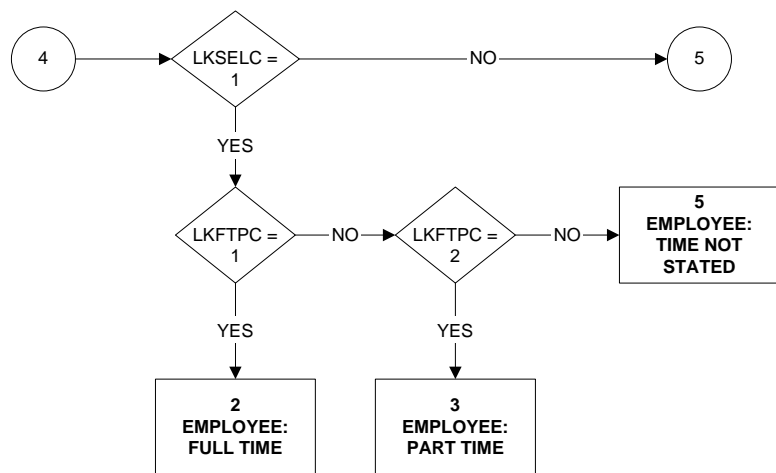
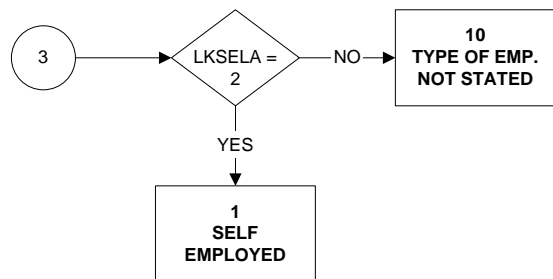

TYPINT - Type of interview

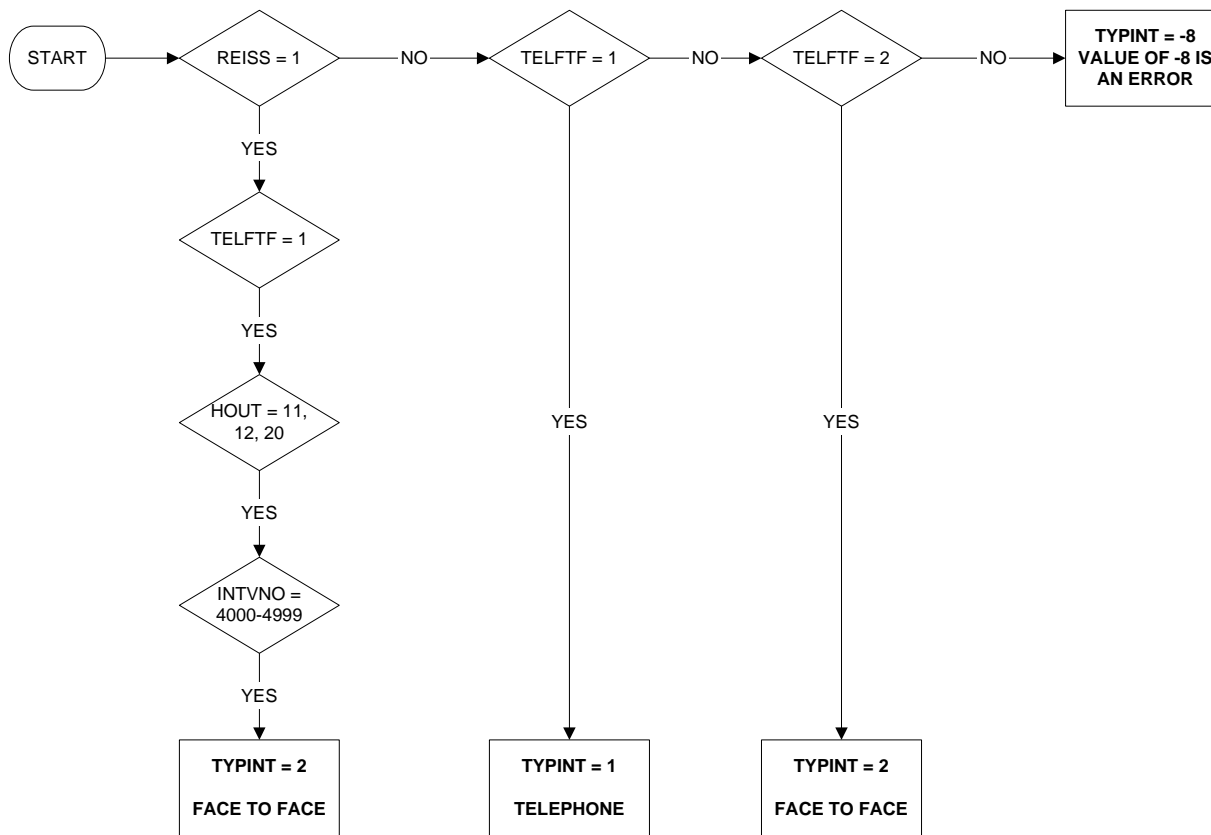

UACNTY - Unitary Authority/County (page 1 of 8)

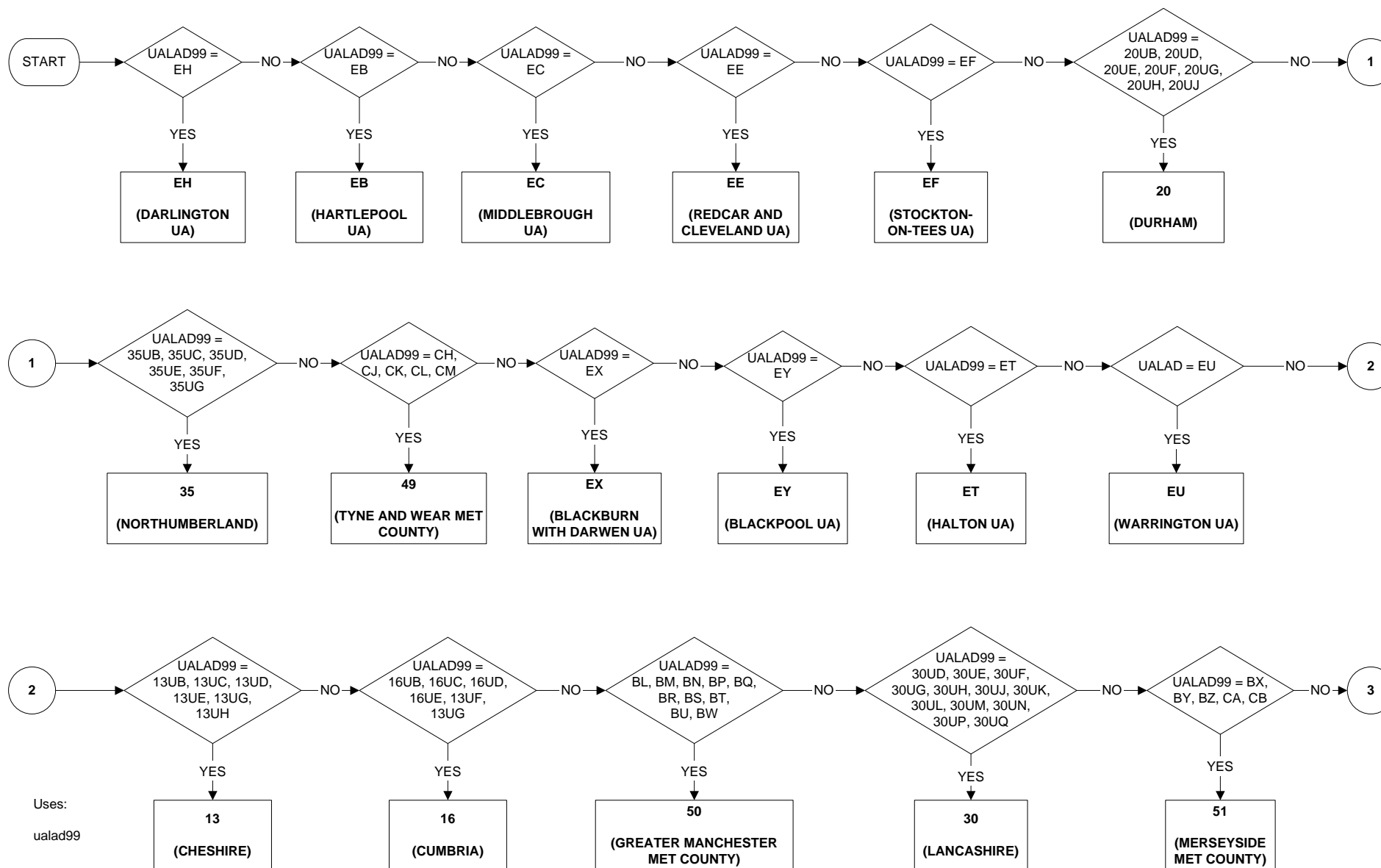

UACNTY - Unitary Authority/County (page 2 of 8)

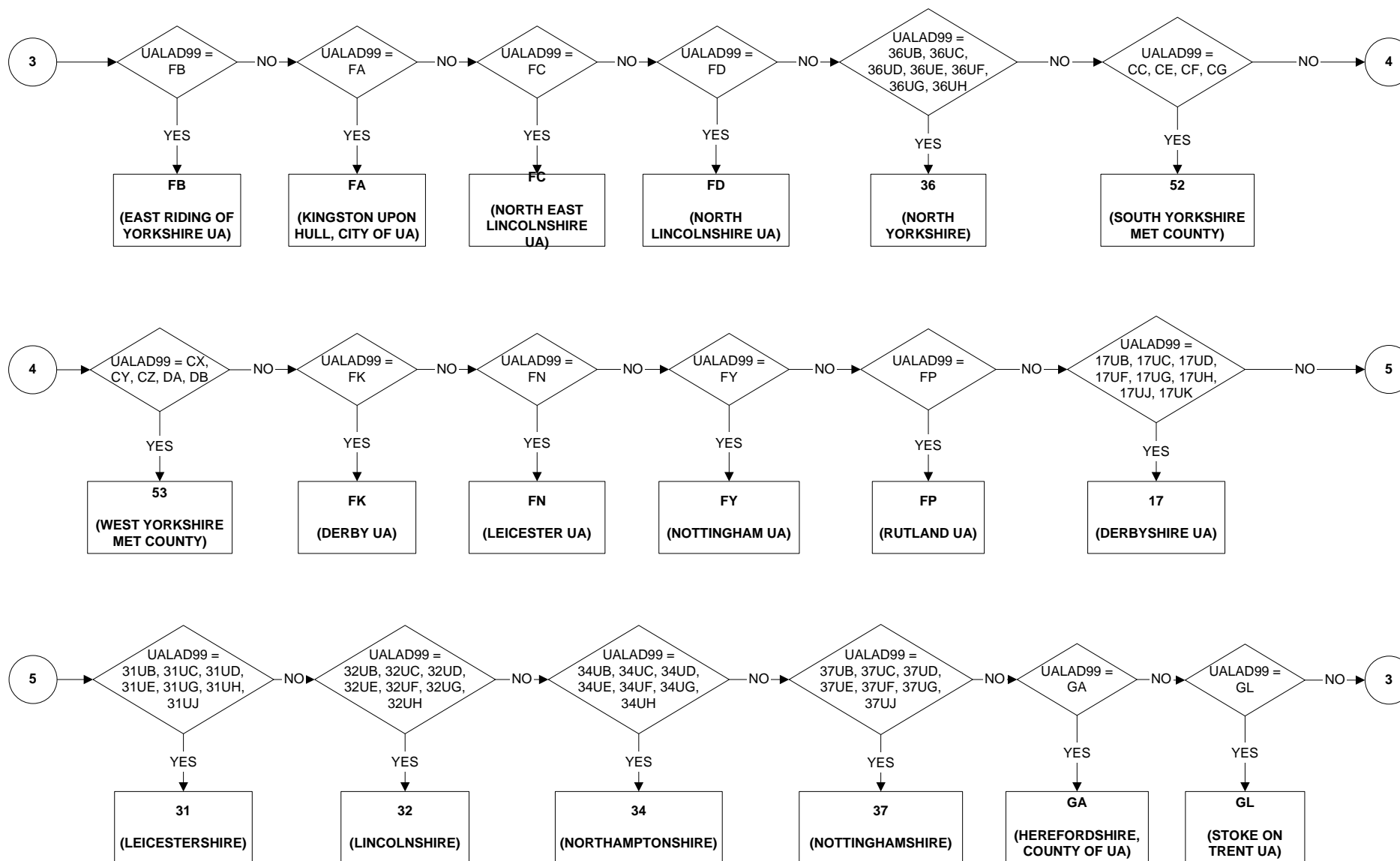

UACNTY - Unitary Authority/County (page 3 of 8)

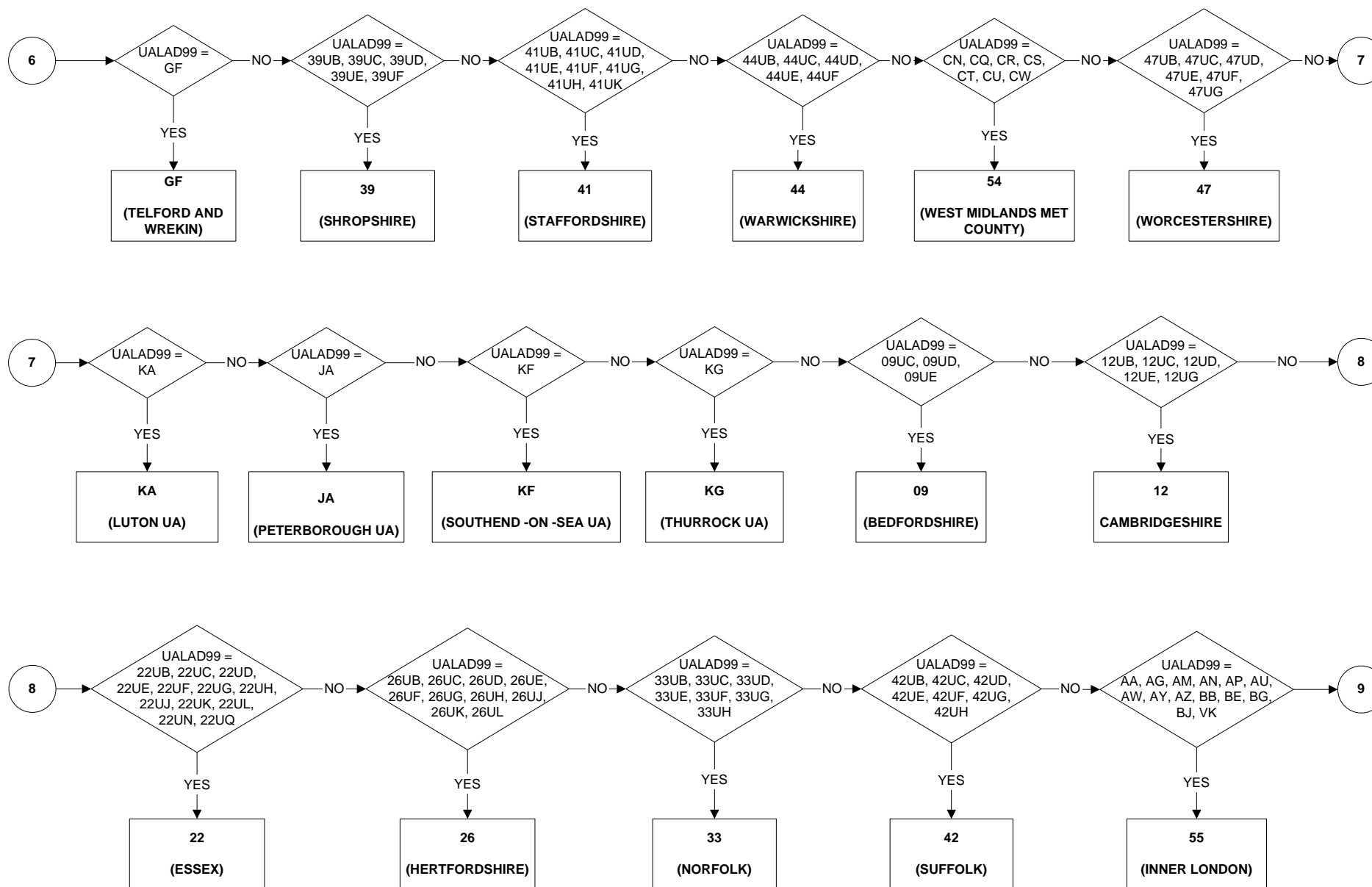

UACNTY - Unitary Authority/County (page 4 of 8)

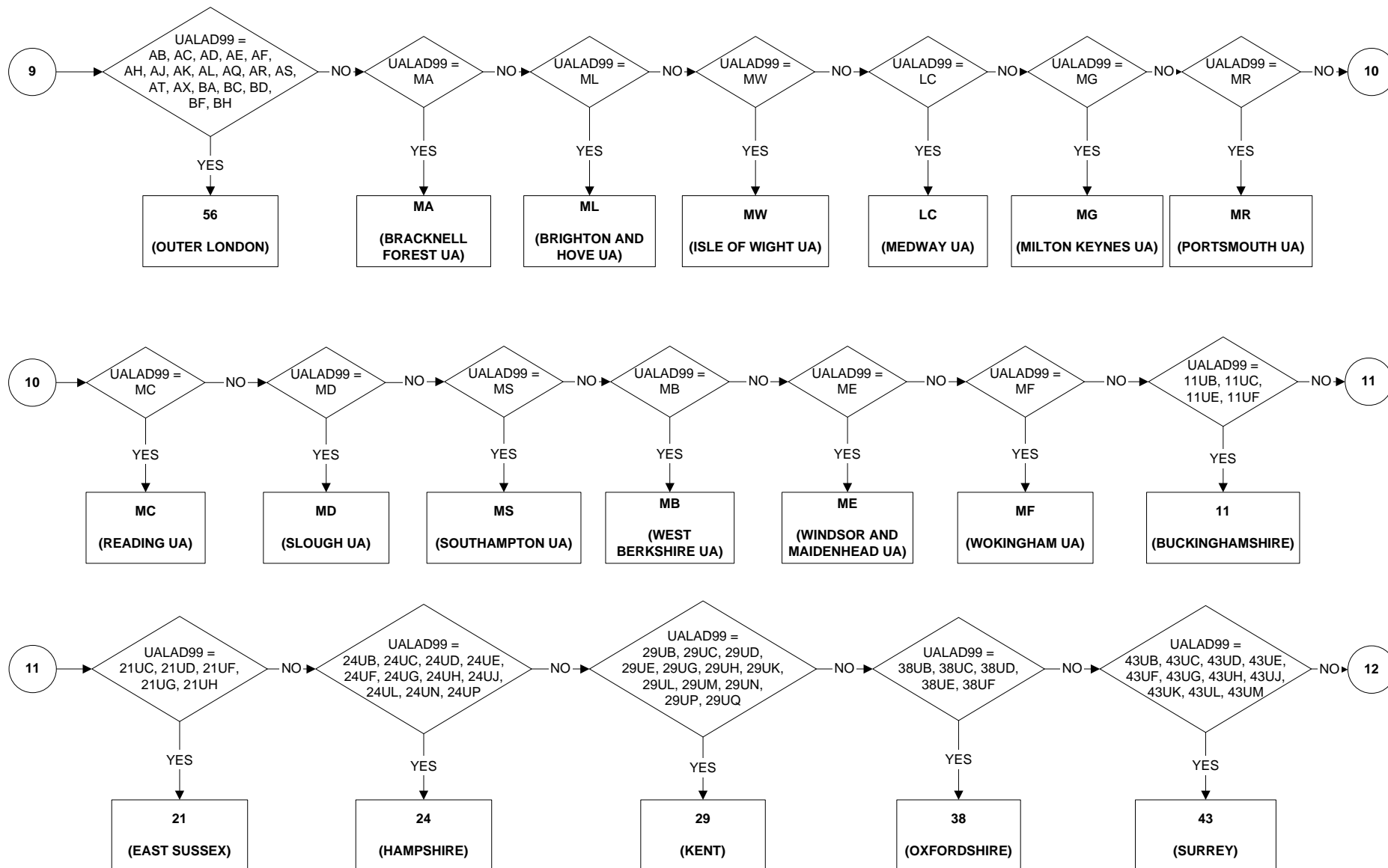

UACNTY - Unitary Authority/County (page 5 of 8)

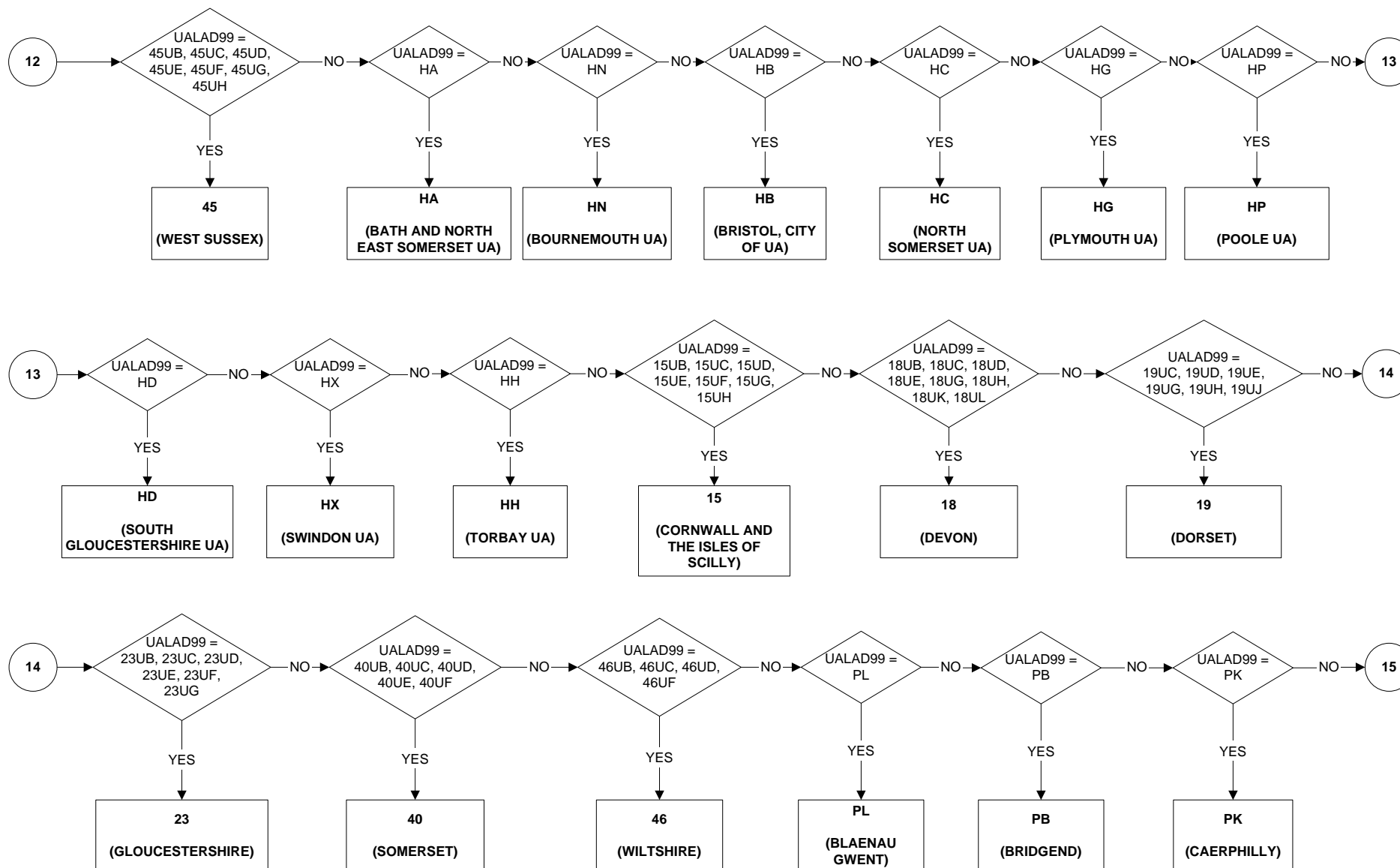

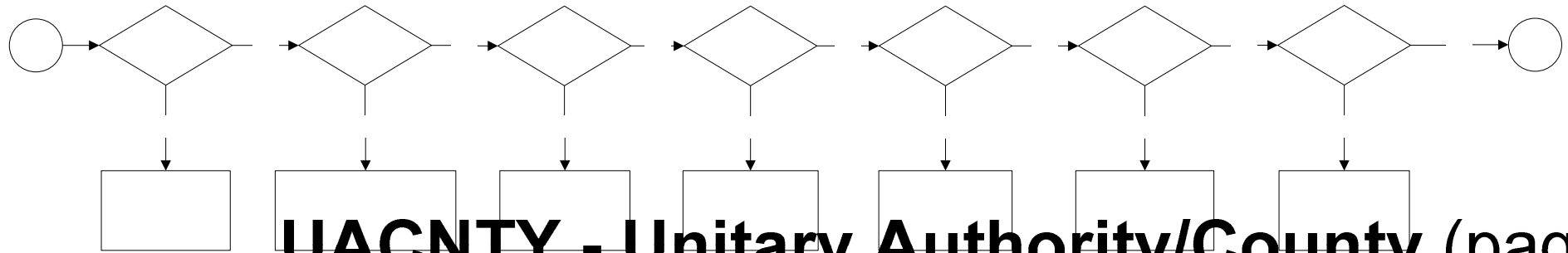
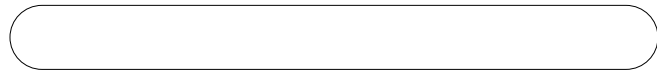

UACNTY - Unitary Authority/County (page 6 of

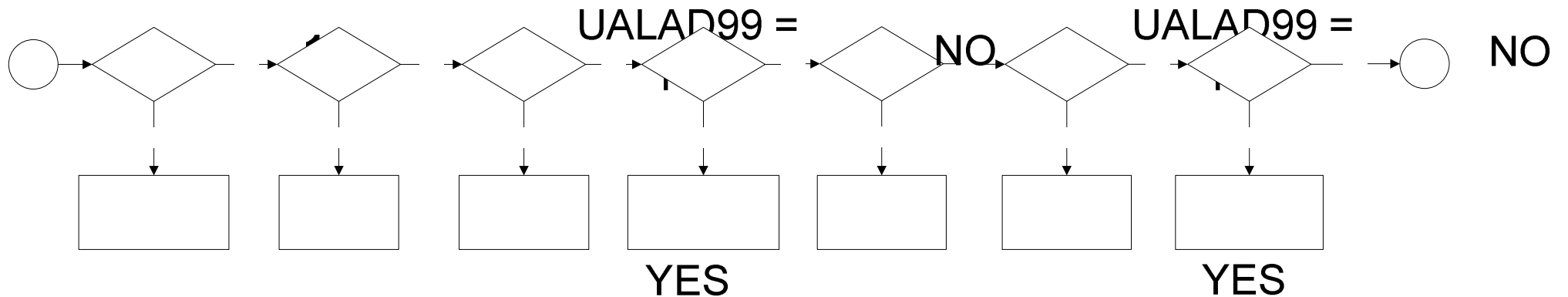
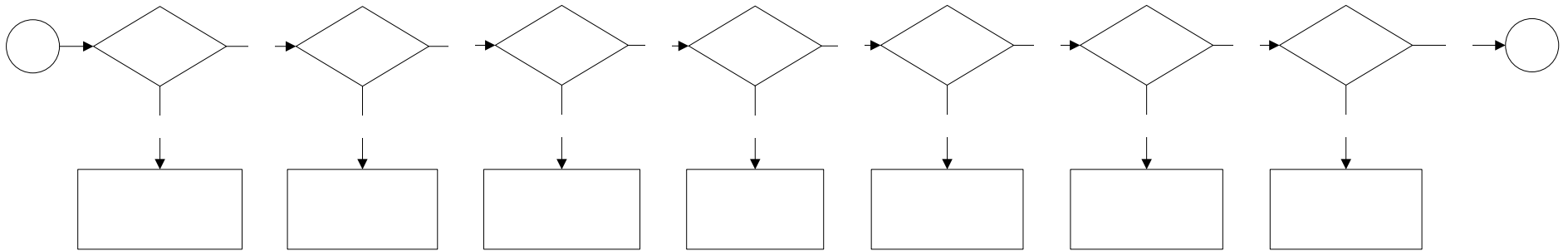

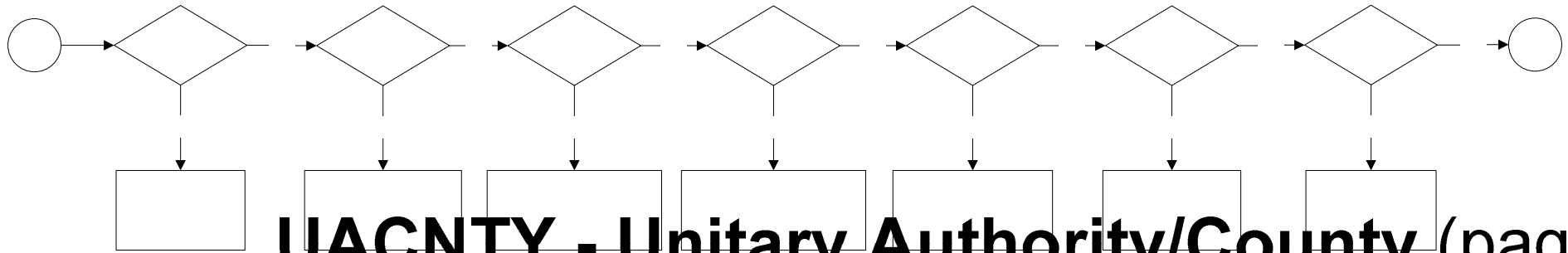
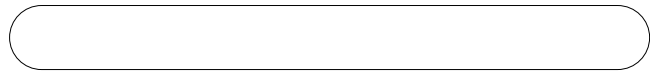

UACNTY - Unitary Authority/County (page 7 of

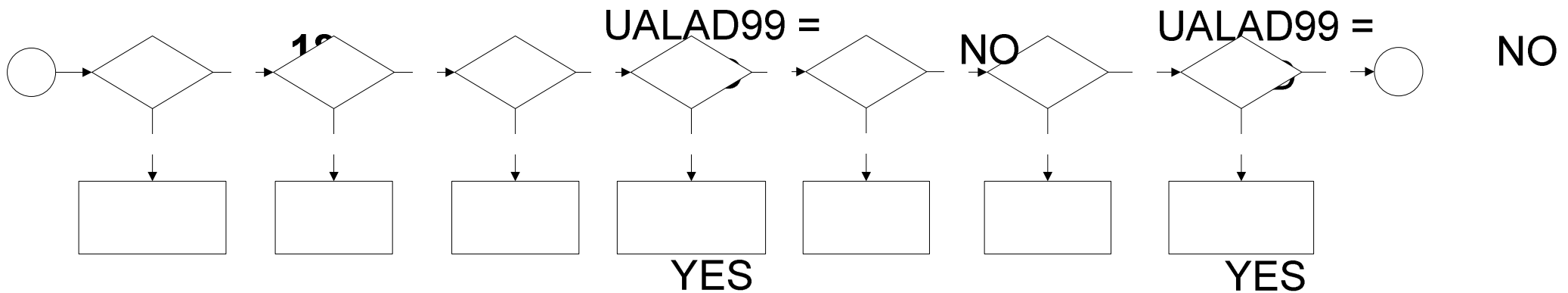
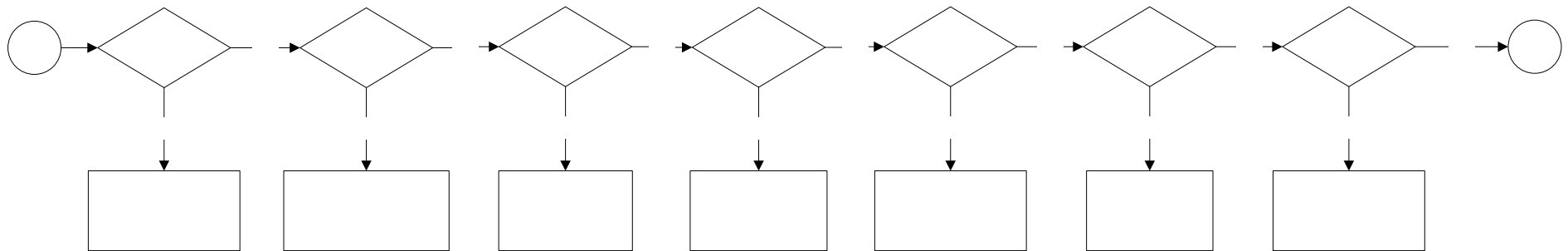

UACNTY - Unitary Authority/County (page 8 of 8)

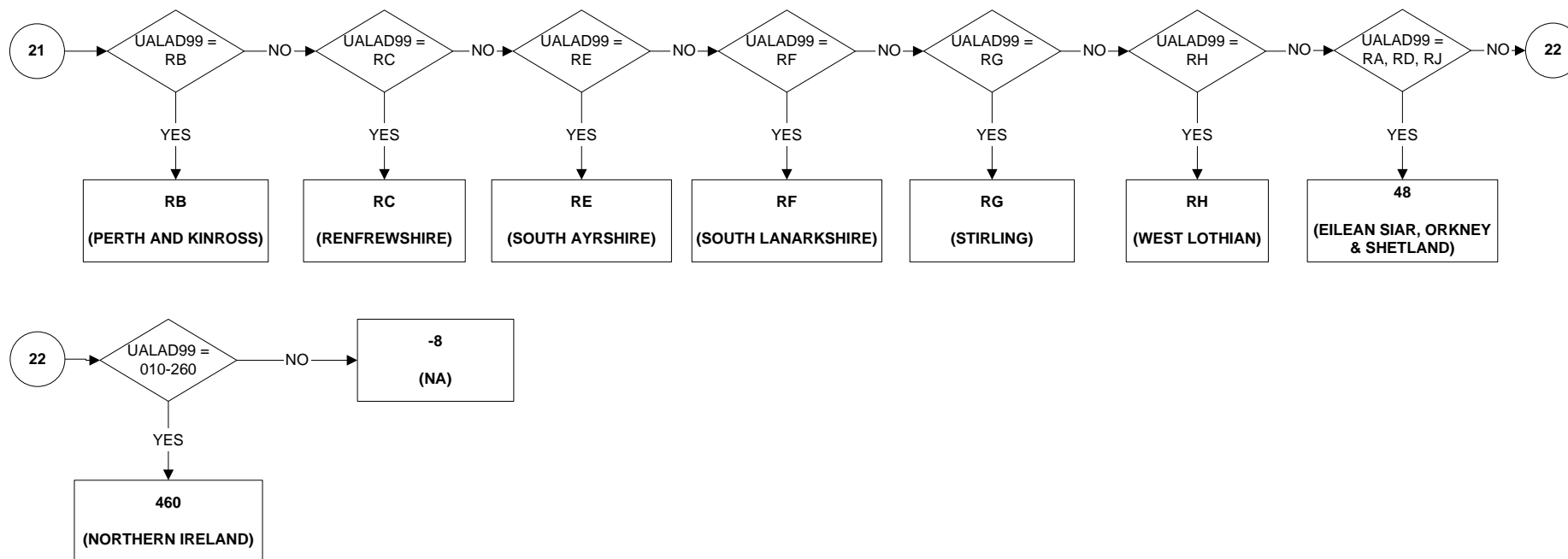

UALA - Unitary Authority/Local Area (page 1 of 11)

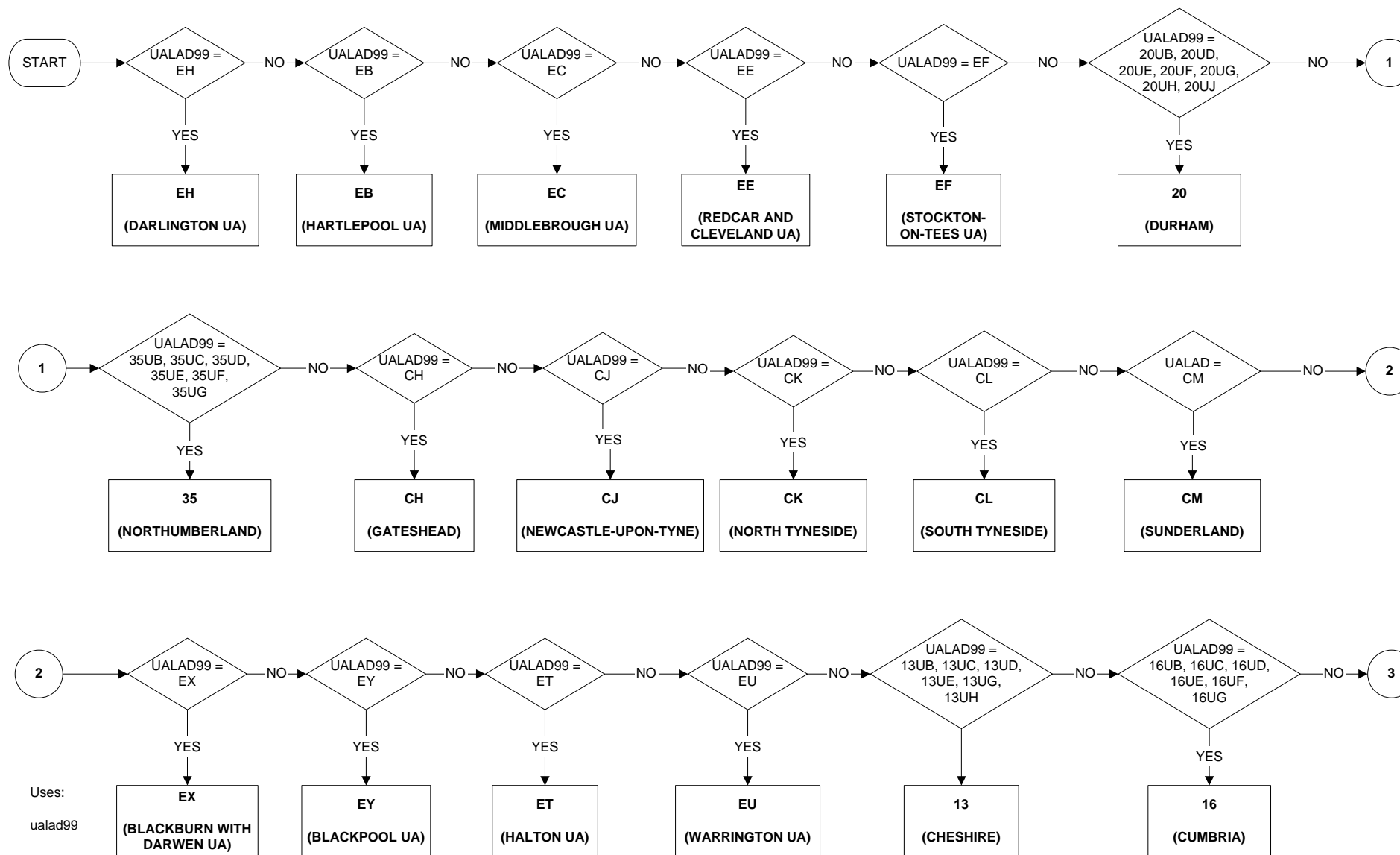

UALA - Unitary Authority/Local Area (page 2 of 11)

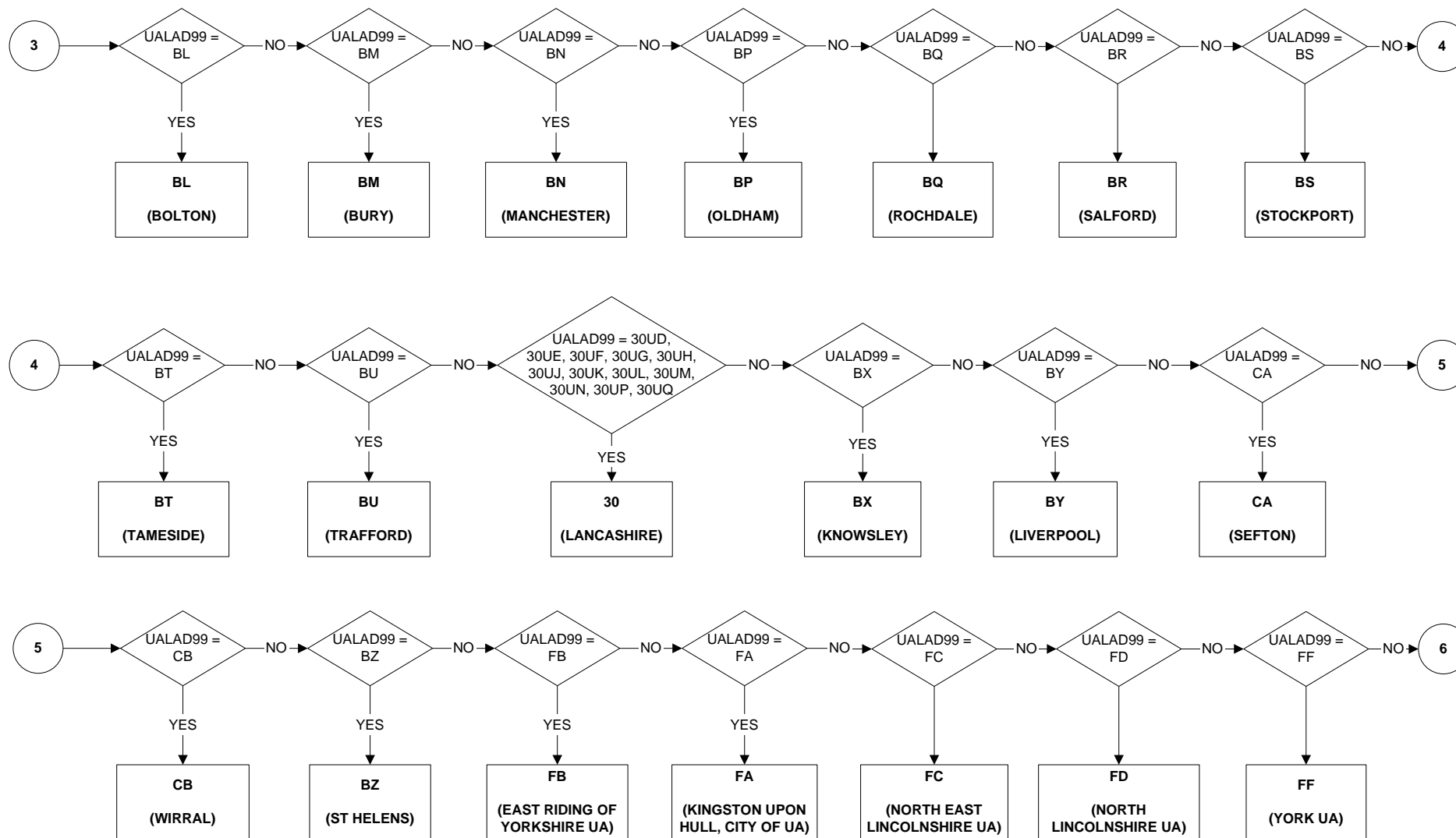

UALA - Unitary Authority/Local Area (page 3 of 11)

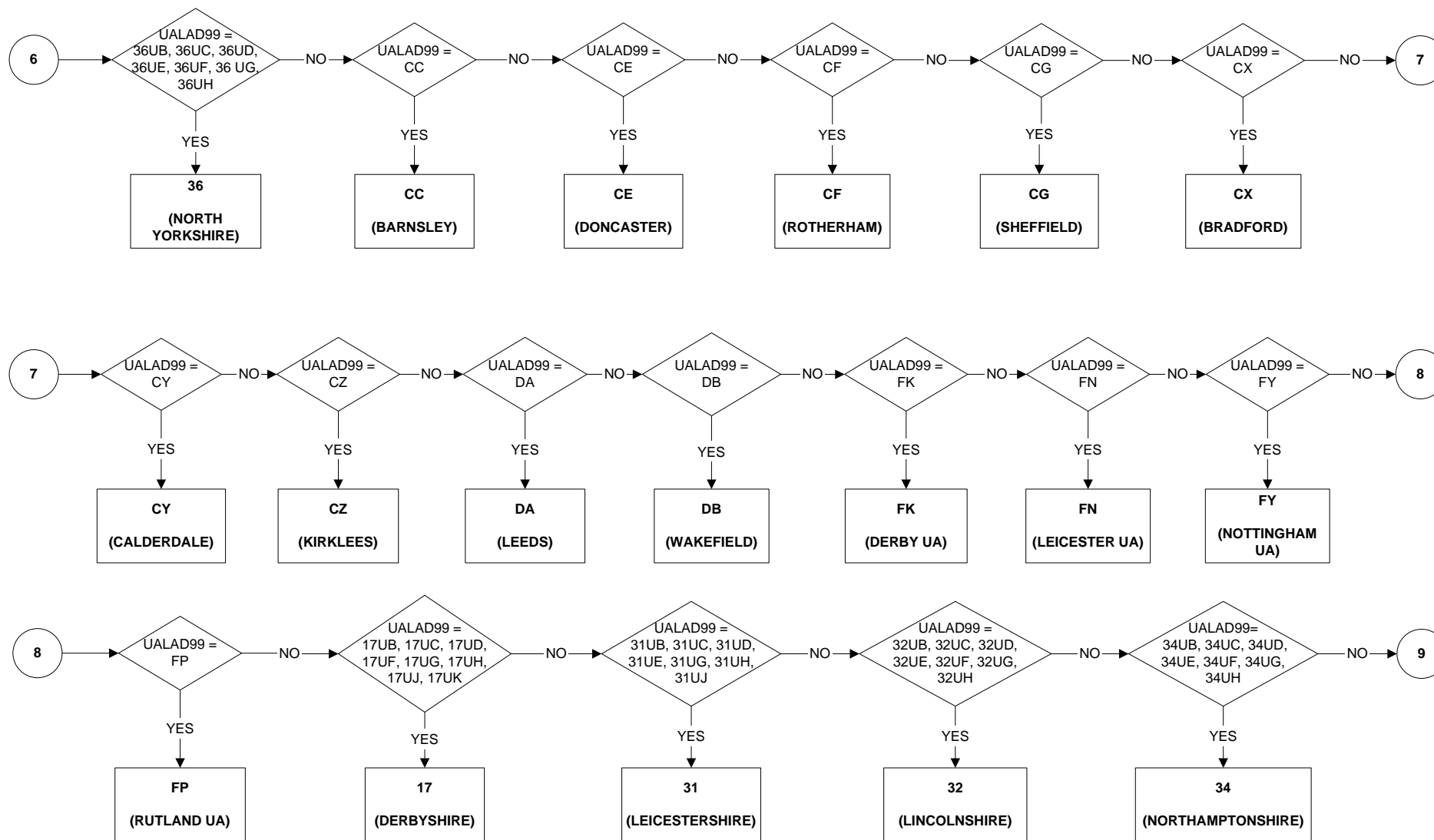

UALA - Unitary Authority/Local Area (page 4 of 11)

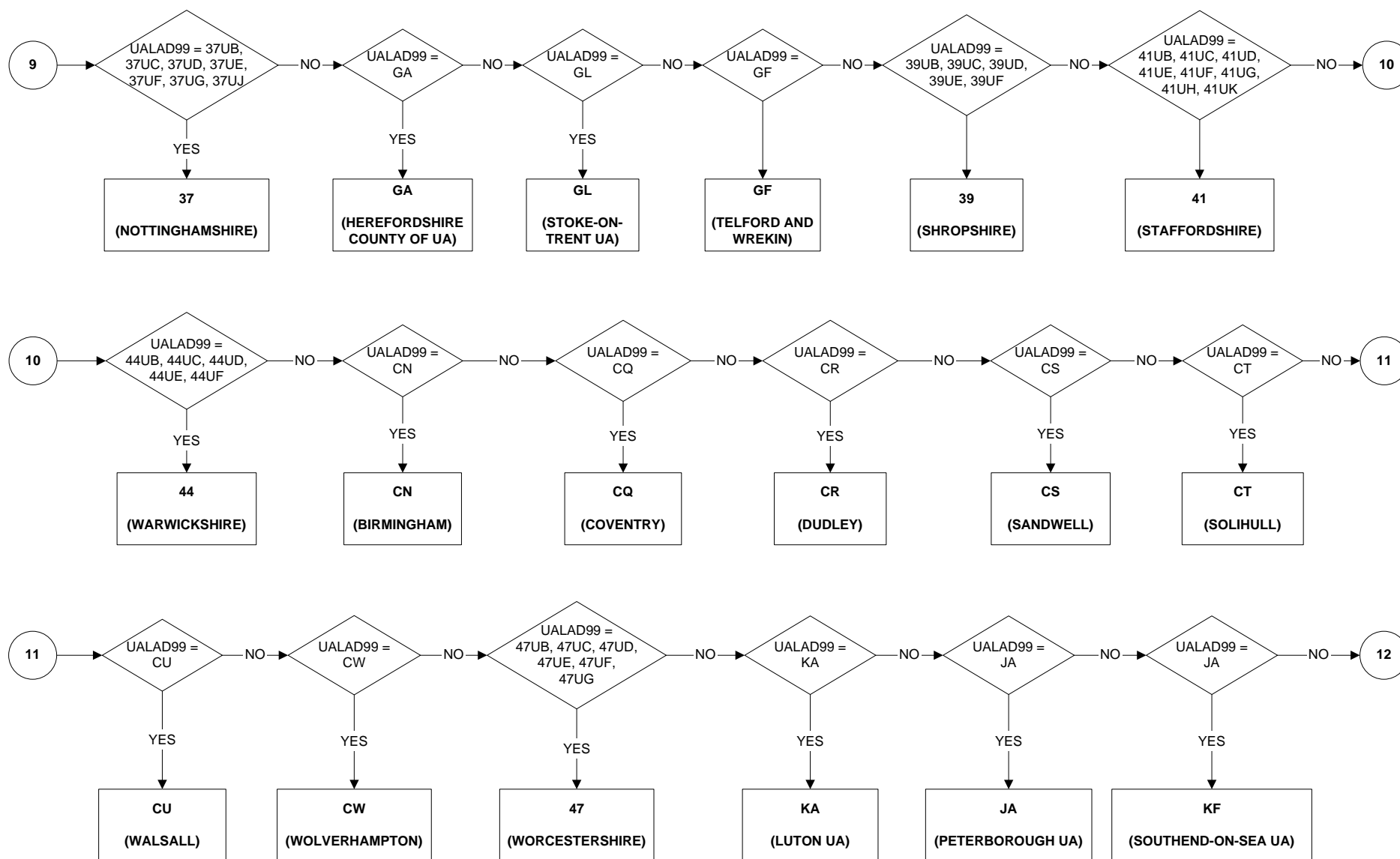

UALA - Unitary Authority/Local Area (page 5 of 11)

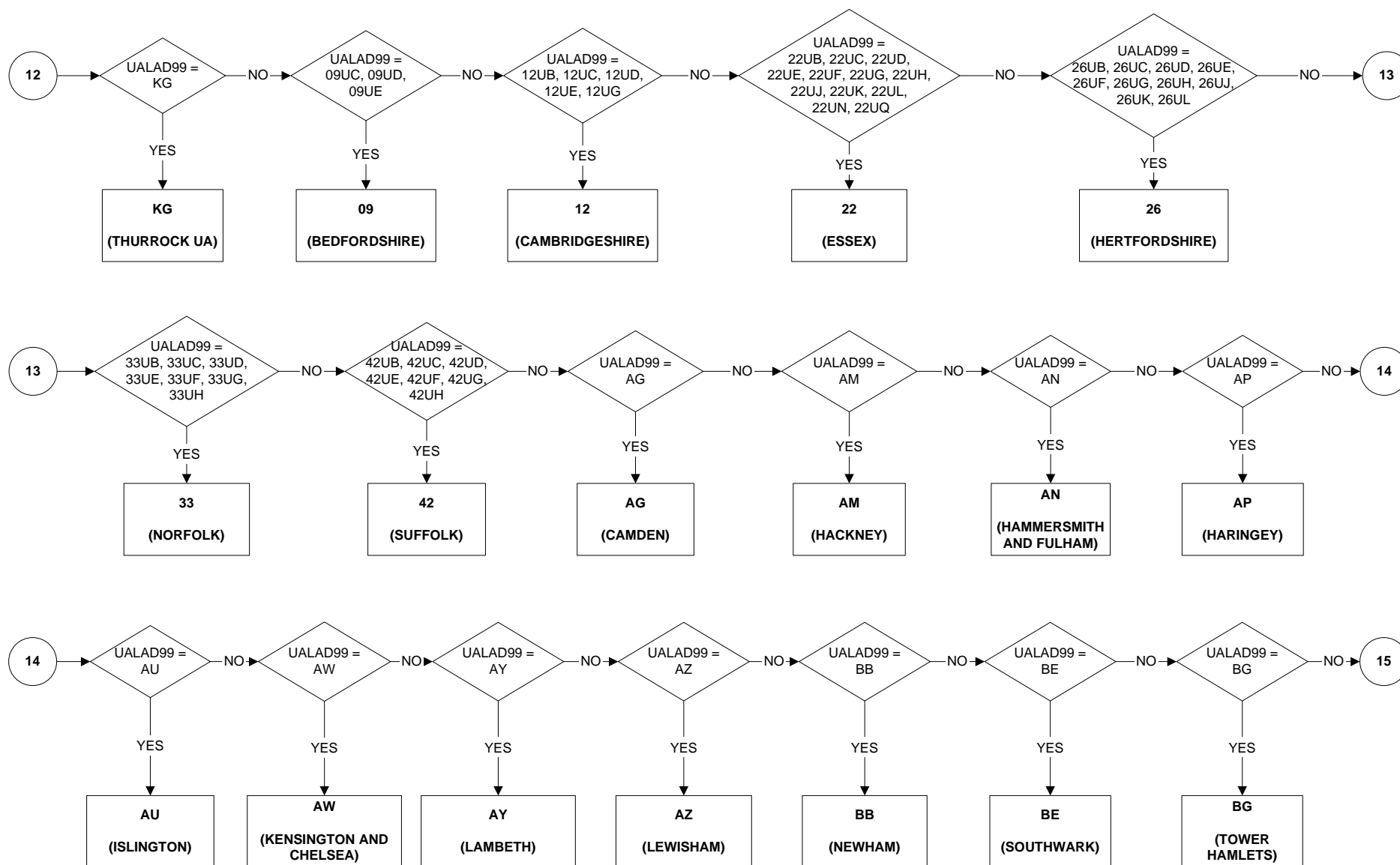

UALA - Unitary Authority/Local Area (page 6 of 11)

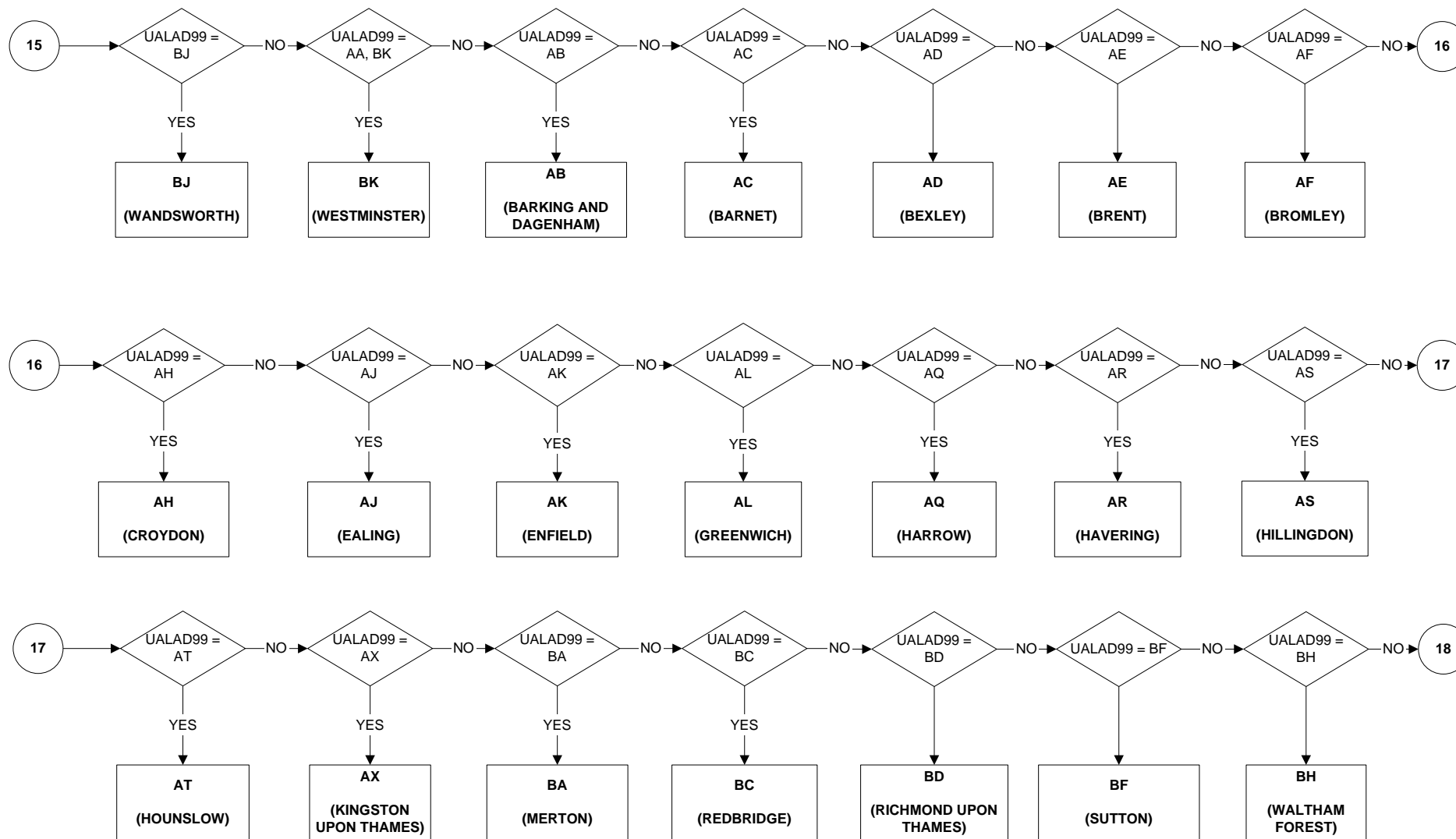

UALA - Unitary Authority/Local Area (Page 7 of 11)



UALA - Unitary Authority/Local Area (Page 8 of 11)

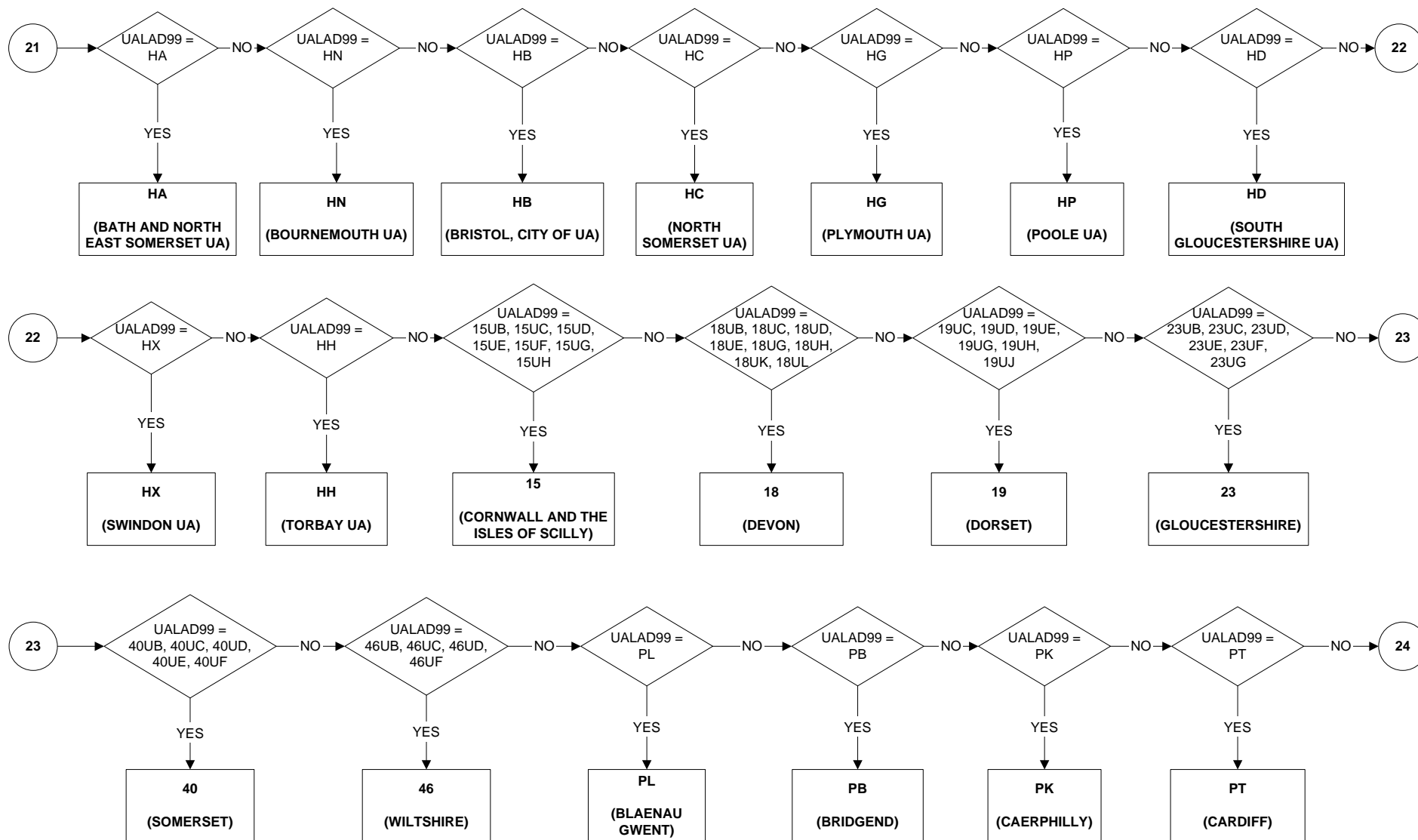

UALA - Unitary Authority/Local Area (Page 9 of 11)

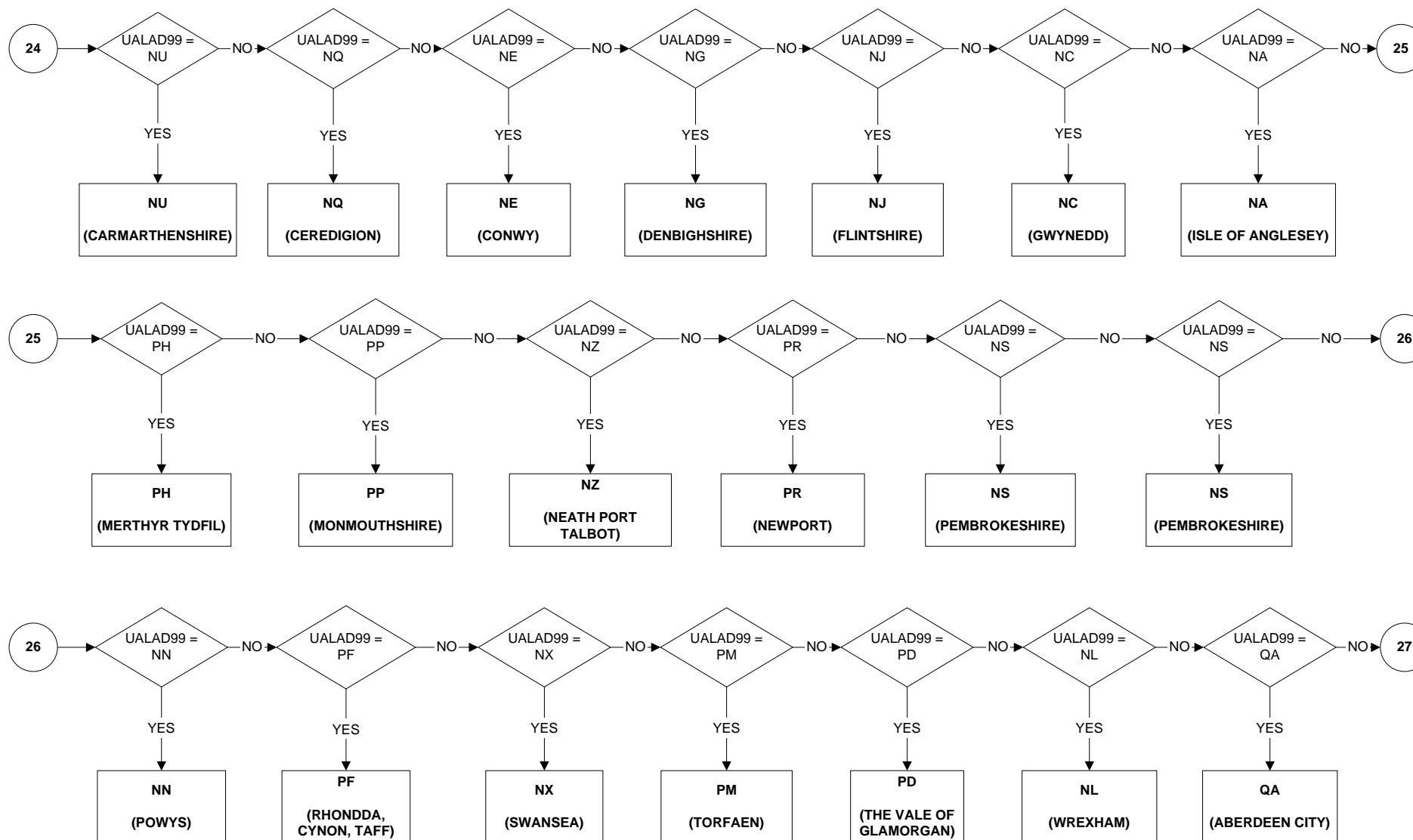

UALA - Unitary Authority/Local Area (Page 10 of 11)

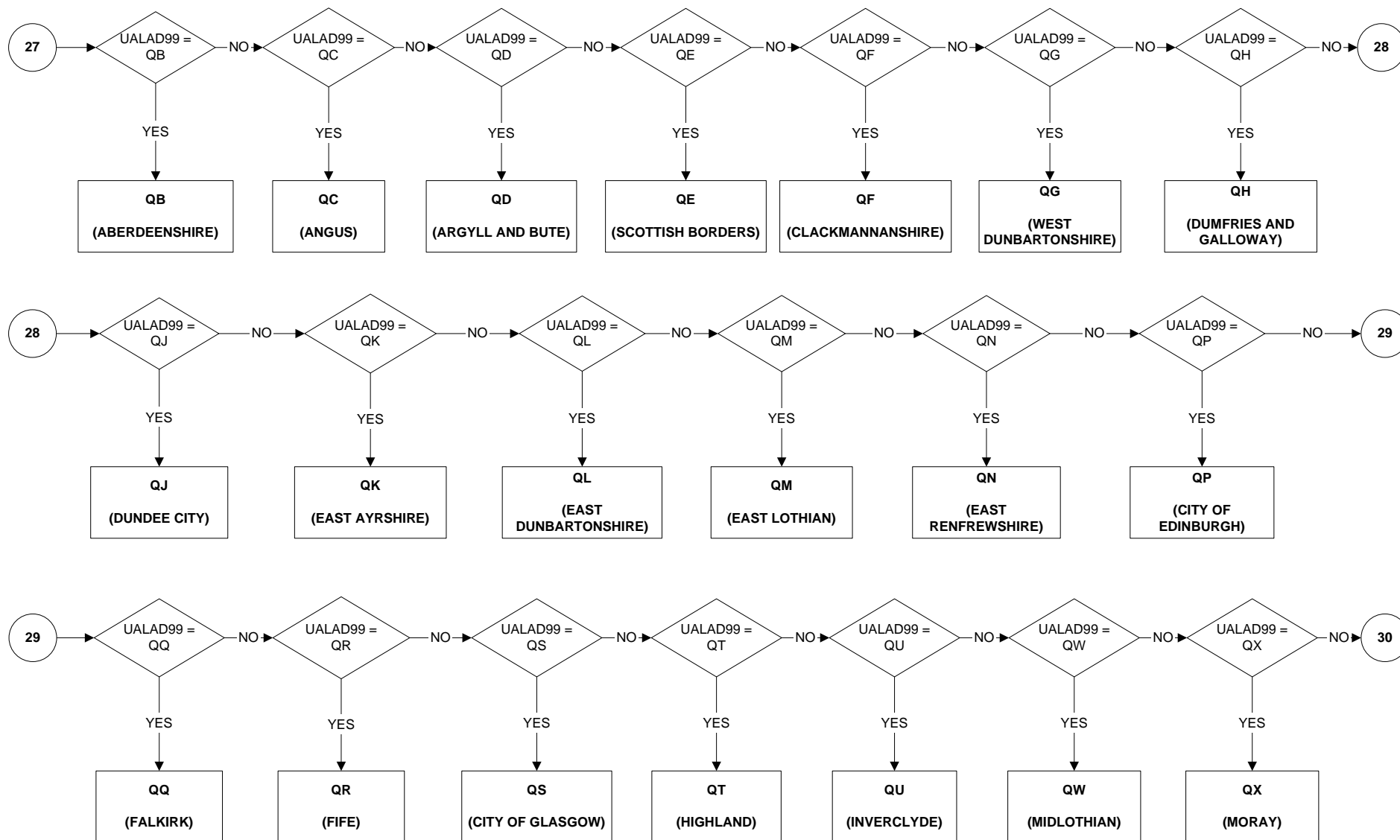

UALA - Unitary Authority/Local Area (Page 11 of 11)

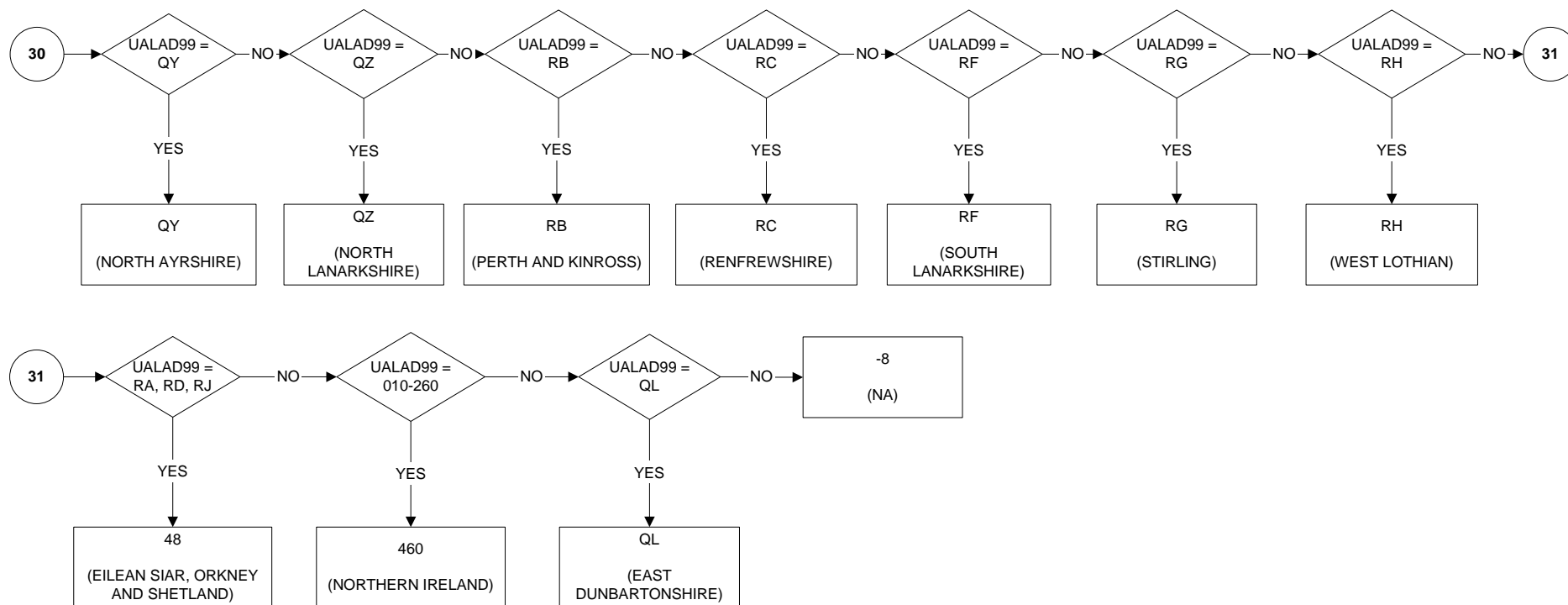

UALADGB - Unitary Authorities and LADs of Great Britain

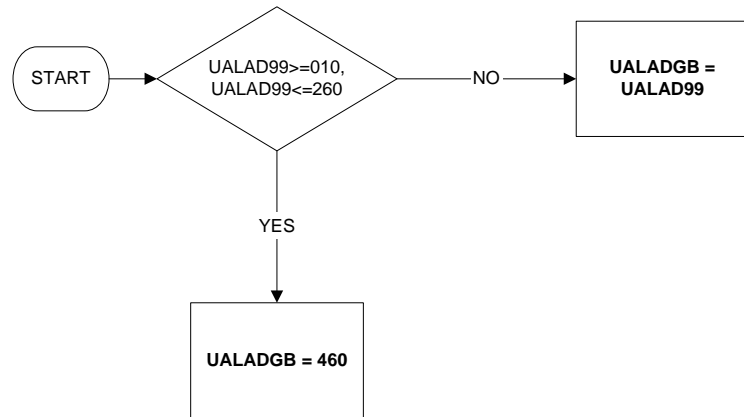

Uses:

ualad99

UALD3 - Place of Residence three months ago

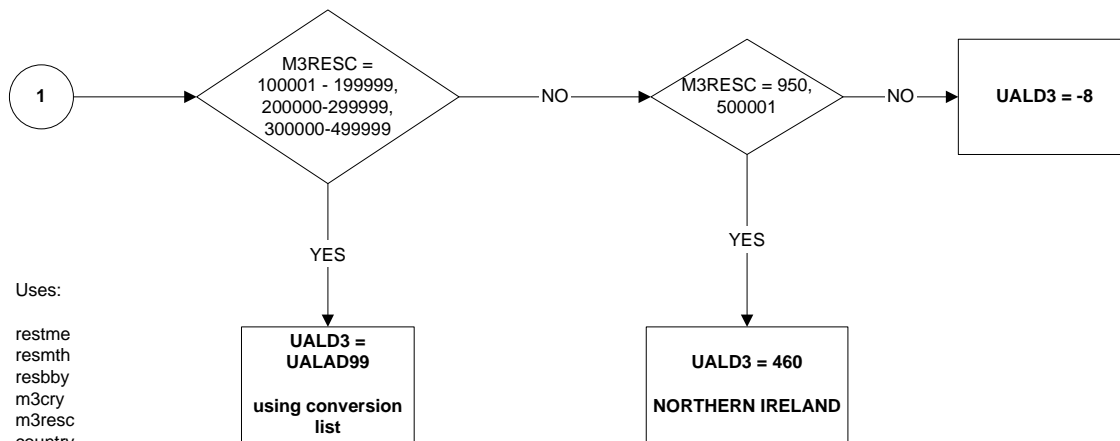
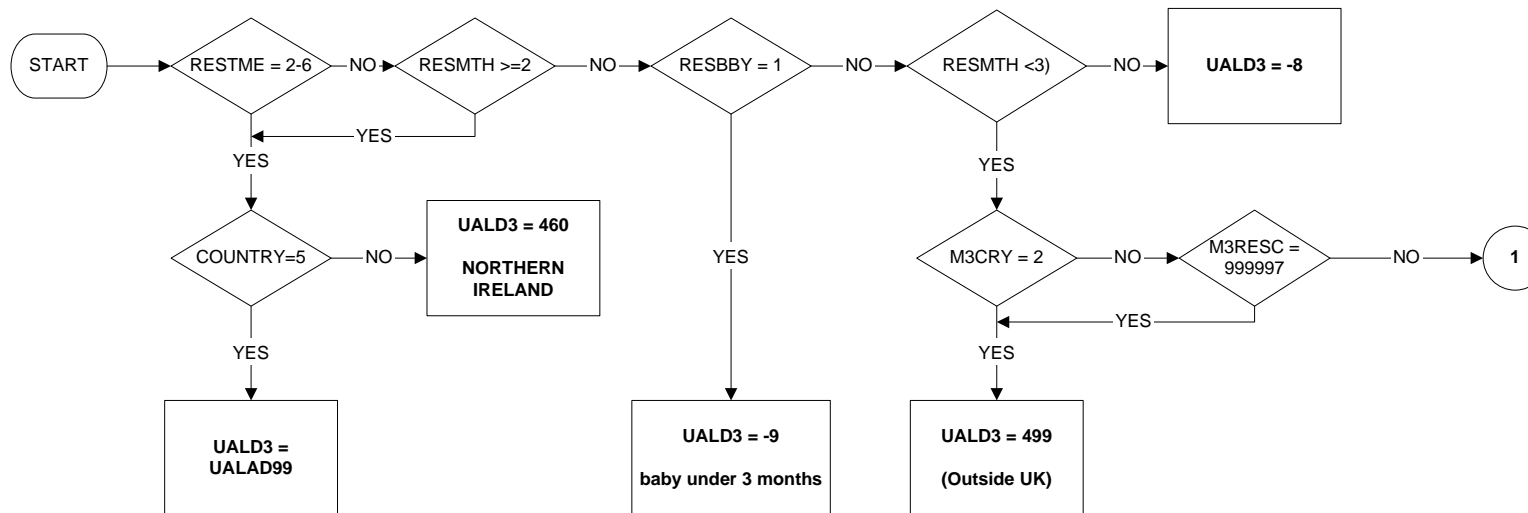

Uses:

- restme
- resmth
- resbby
- m3cry
- m3resc
- country

UALDO - Place of residence one year ago (Page 1 of 2)

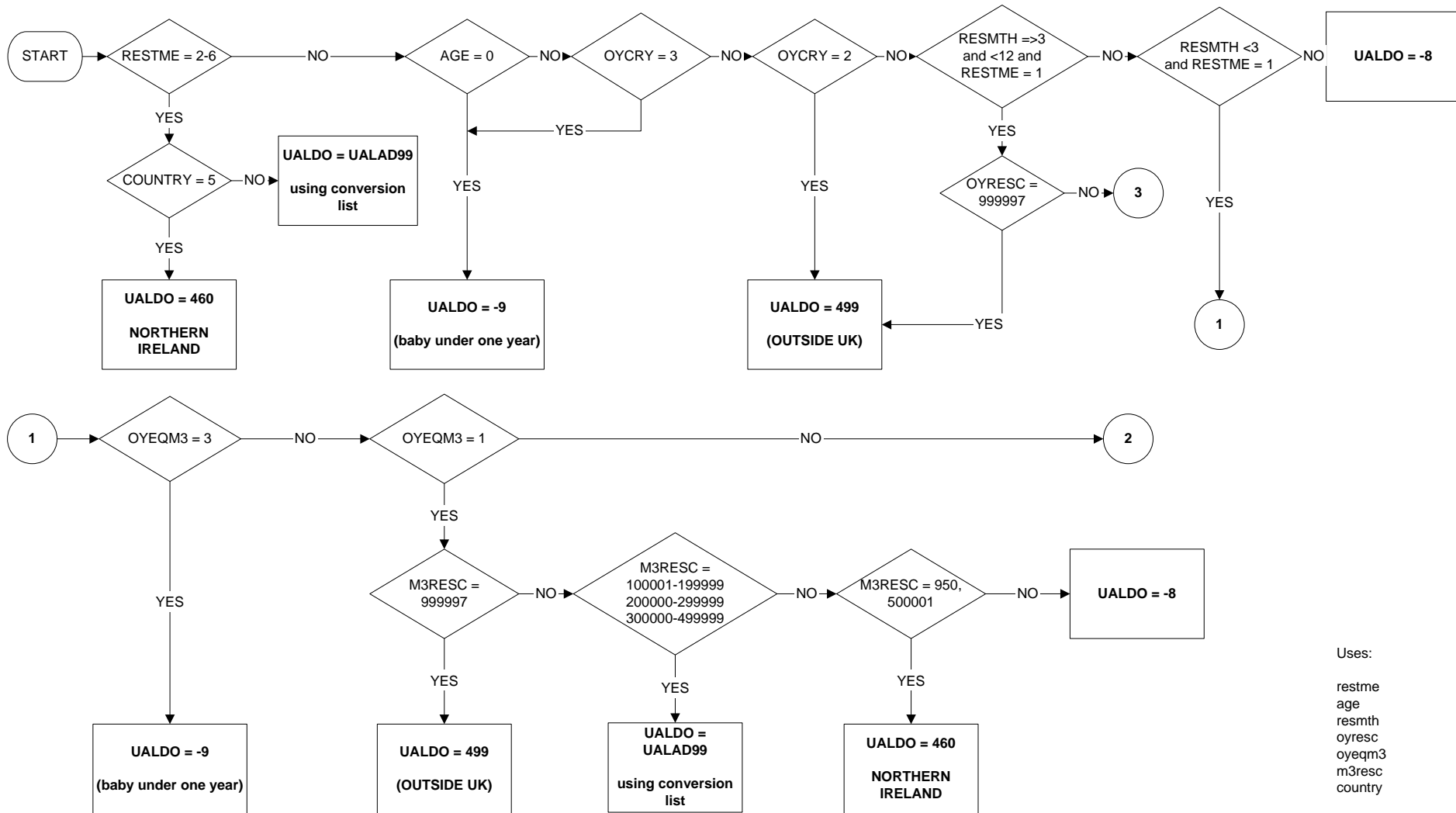

UALDO - Place of residence one year ago (Page 2 of 2)

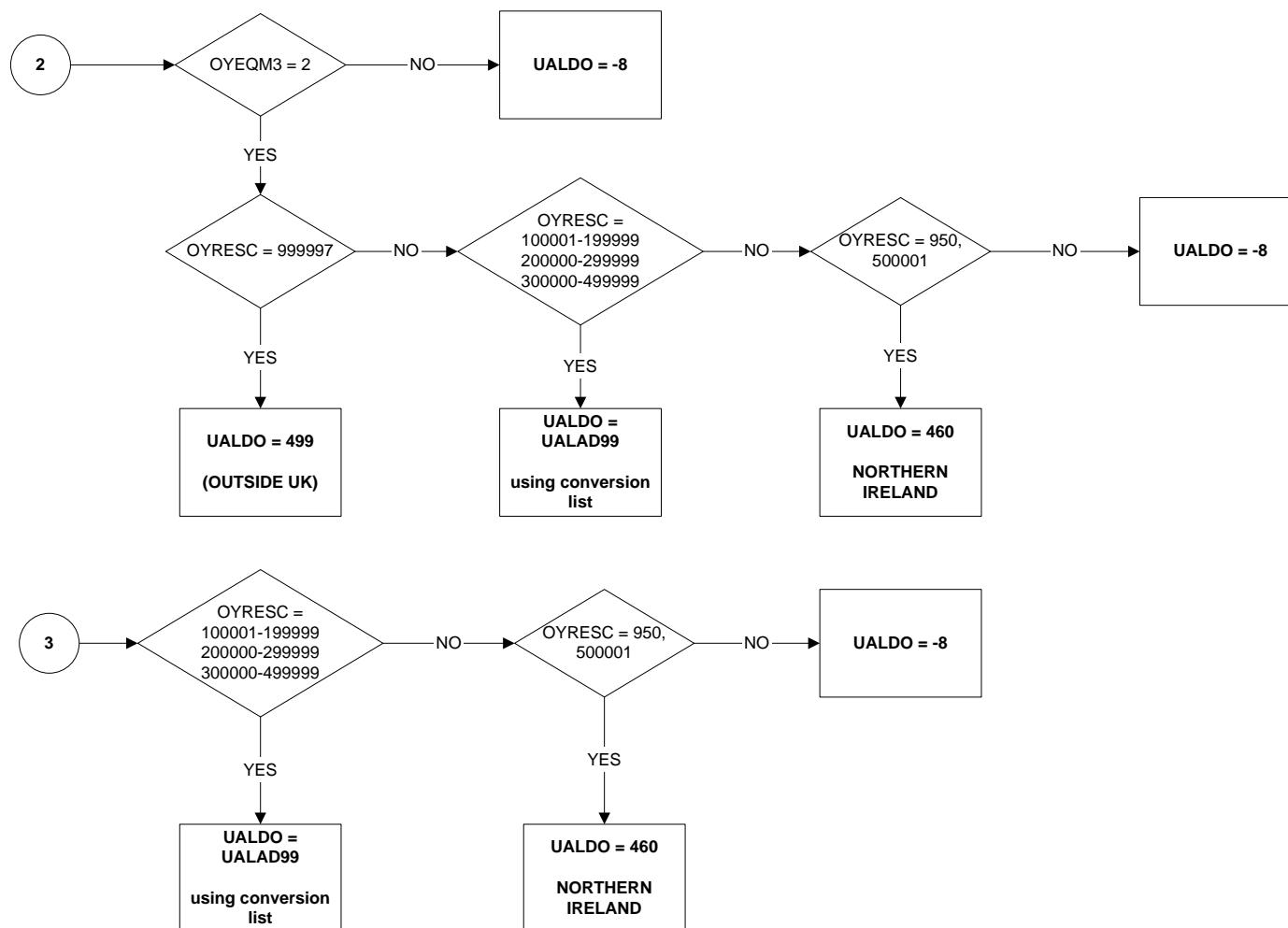

UALDWK - Place of work

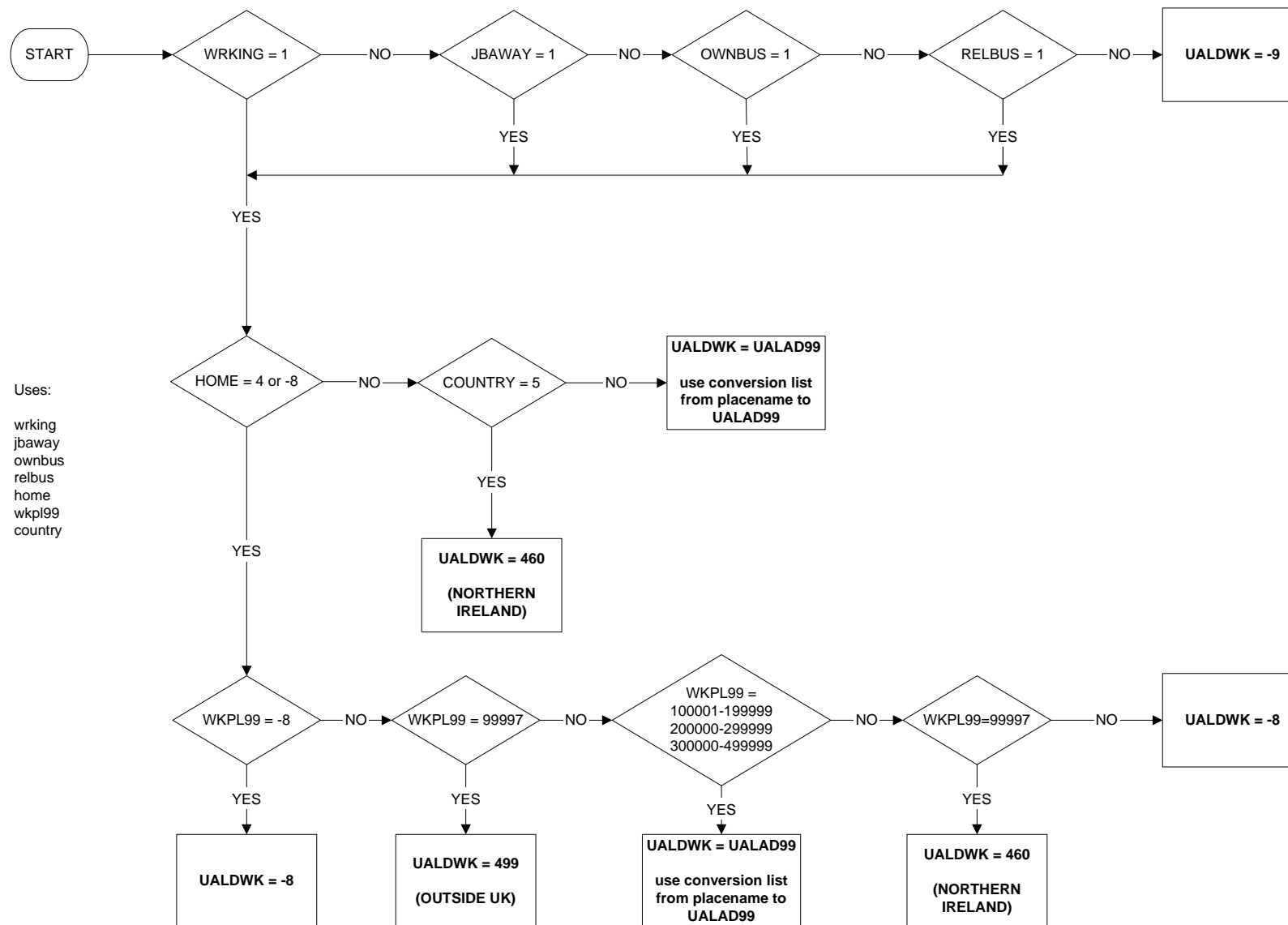

UALDWK2 - Place of work in second job

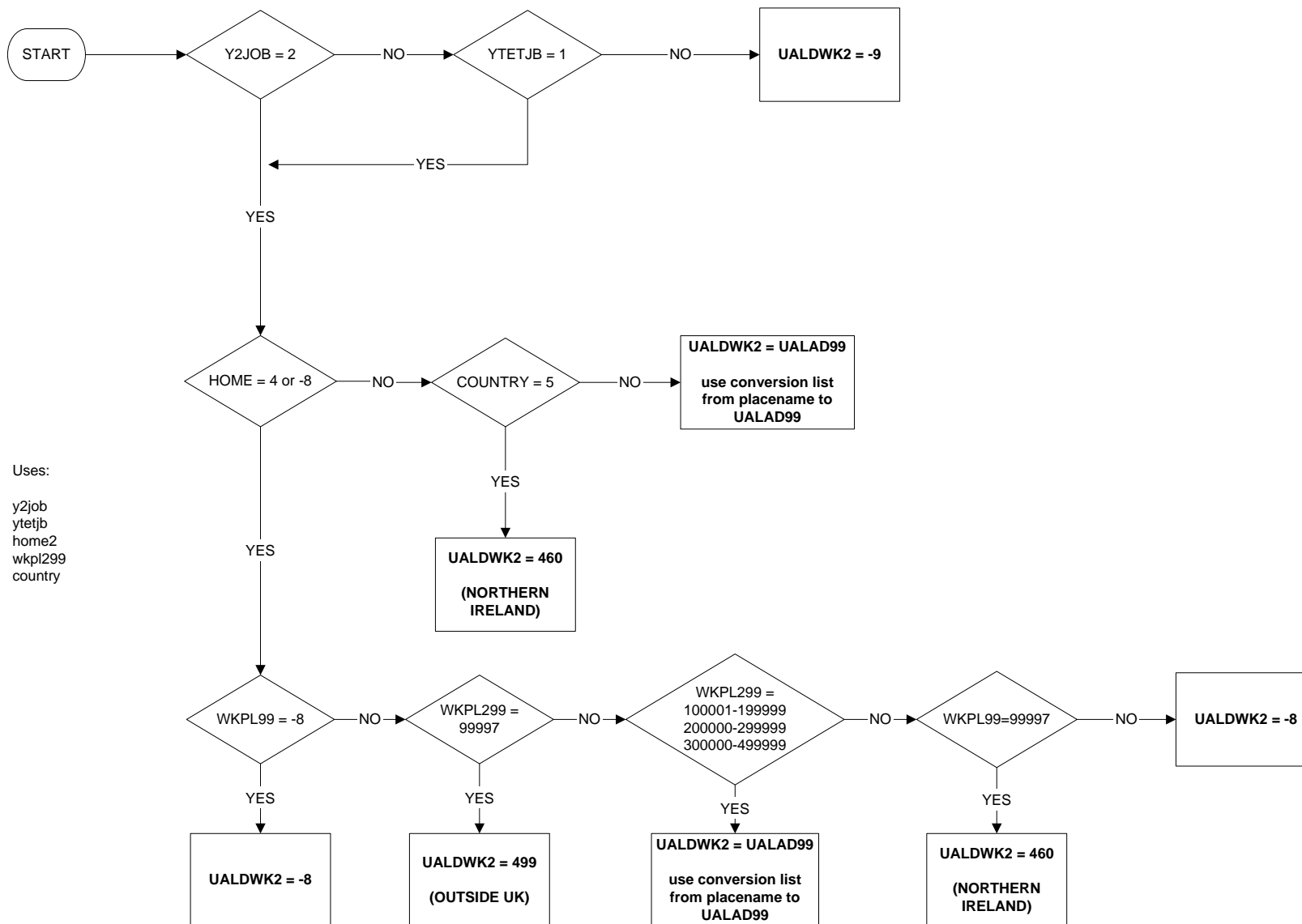

URES MC - Region of usual residence (Page 1 of 4)

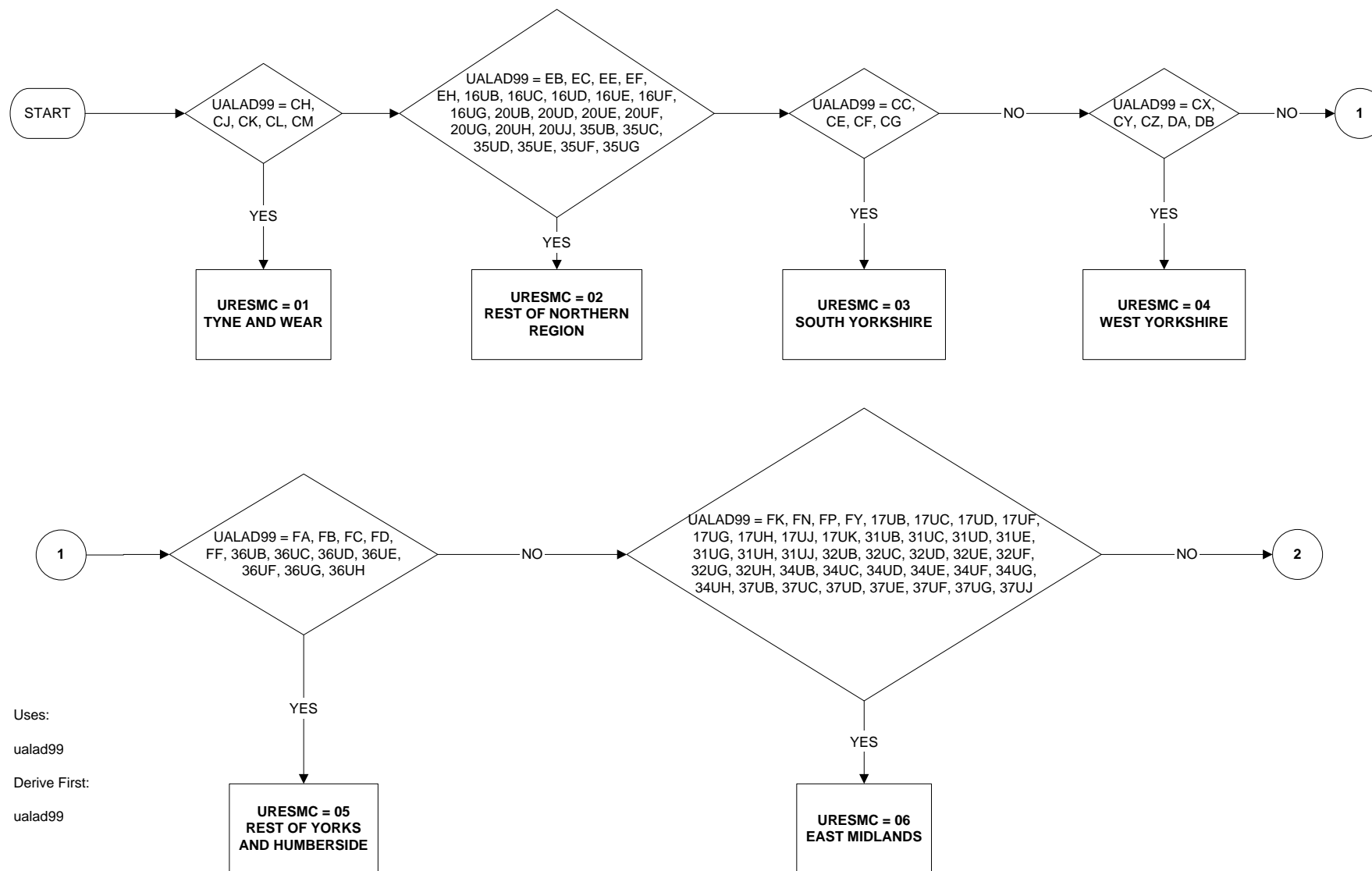

URES MC - Region of usual residence (Page 2 of 4)

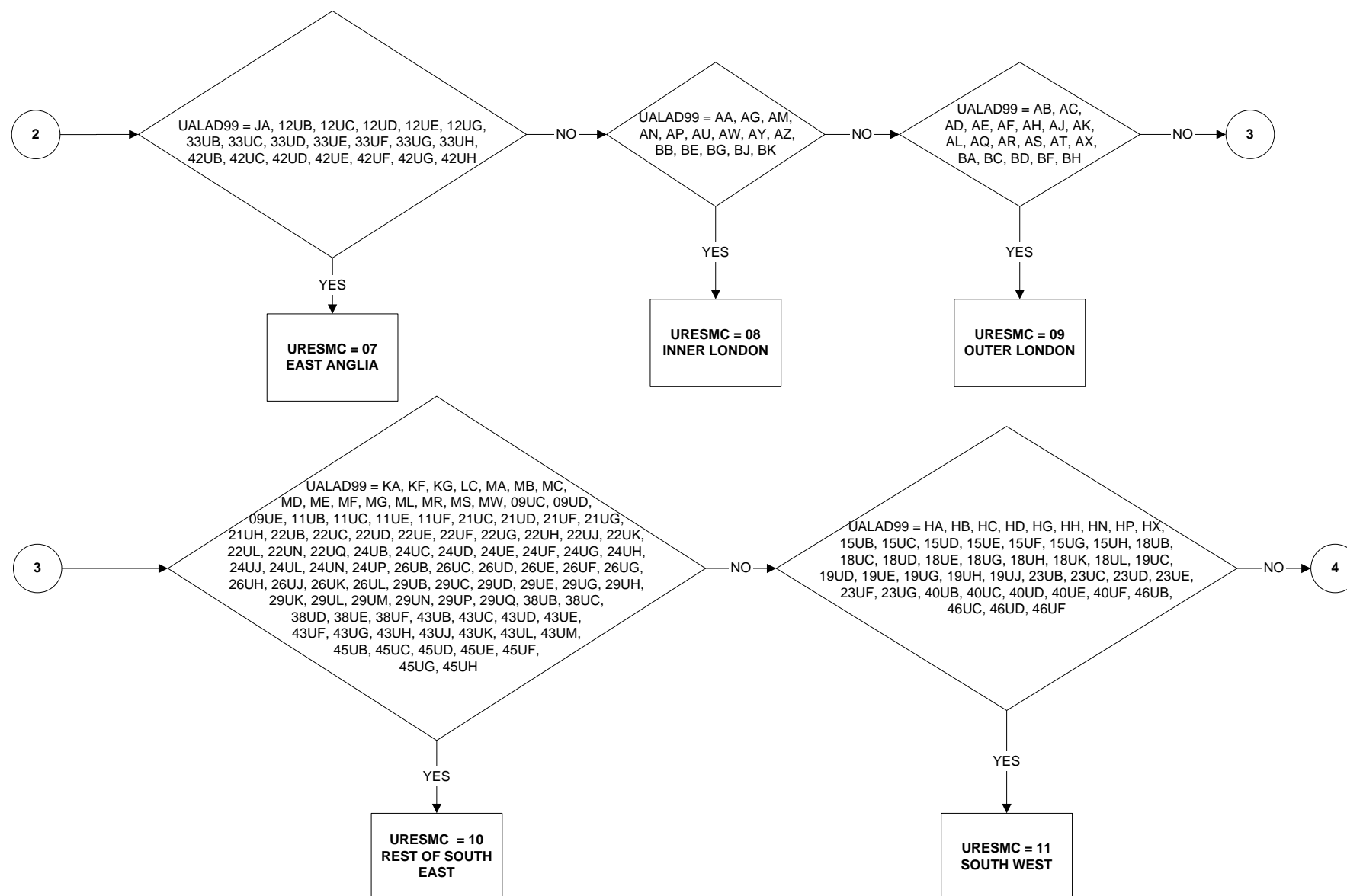

URES MC - Region of usual residence (Page 3 of 4)

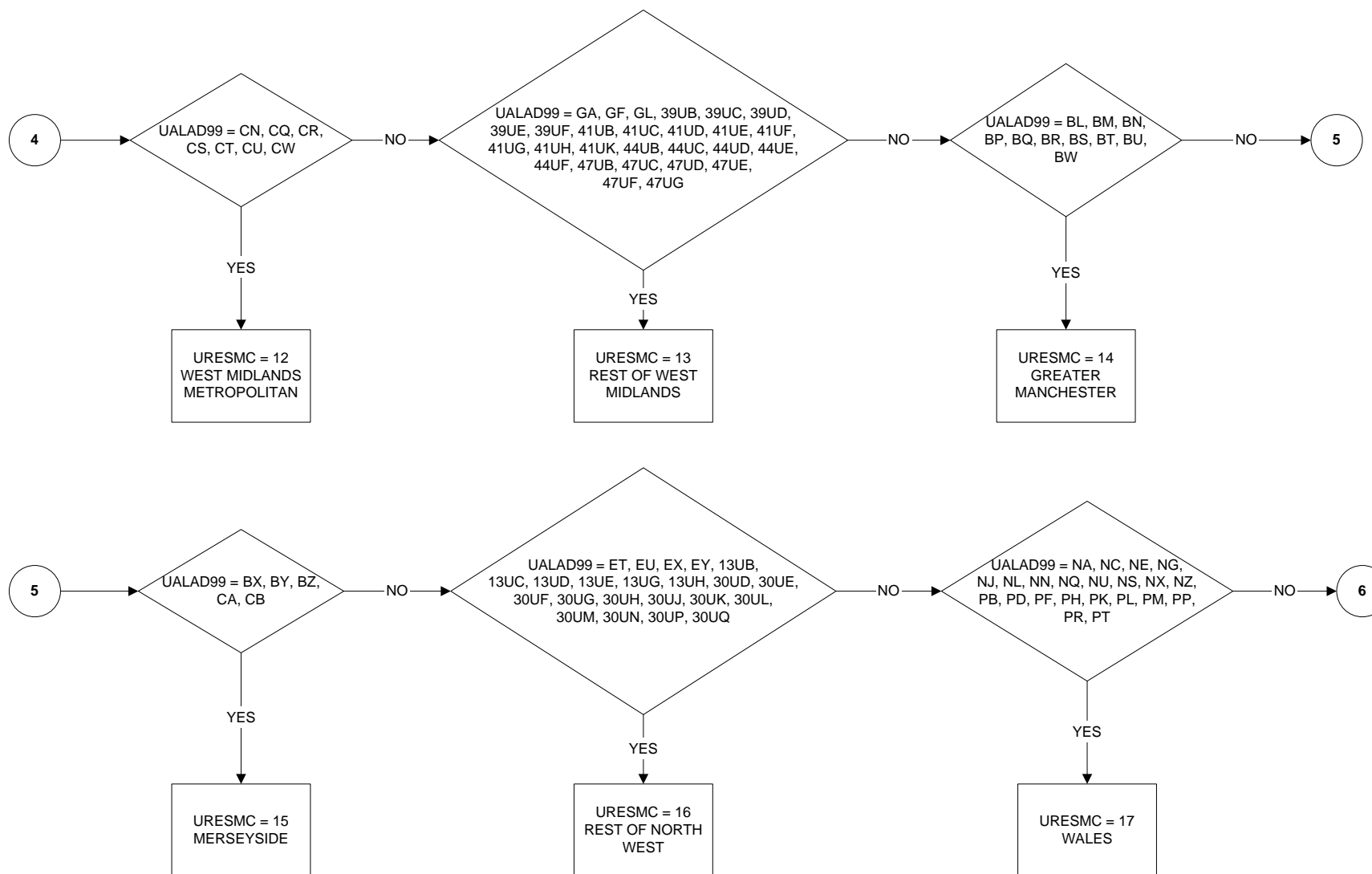

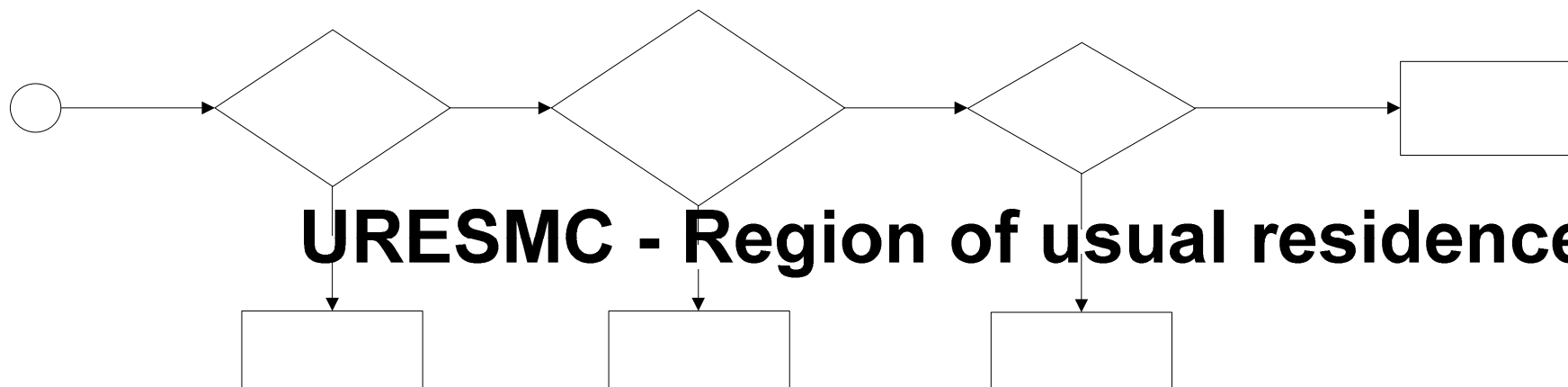

URESMC - Region of usual residence (page 4 of 4)

6

UALAD99=
 QD, QG, QK, QL, QN,
 QS, QU, QY, QZ,
 RC, RE, RF

NO

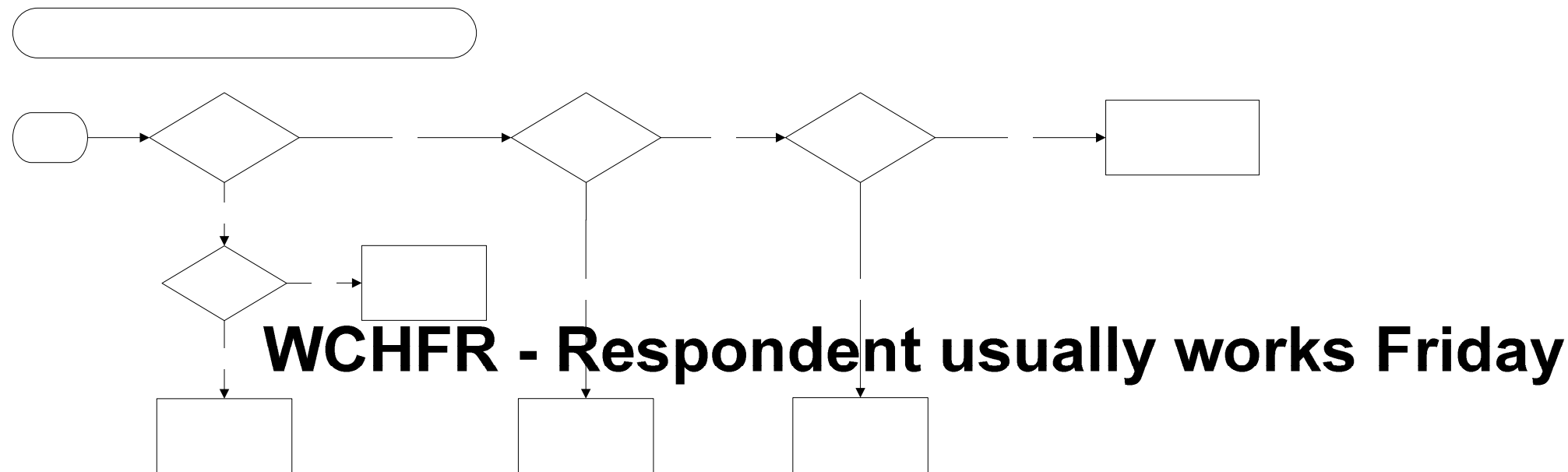

START

ALL OF
WCHDAY (1-7) =
-9

NO

YES

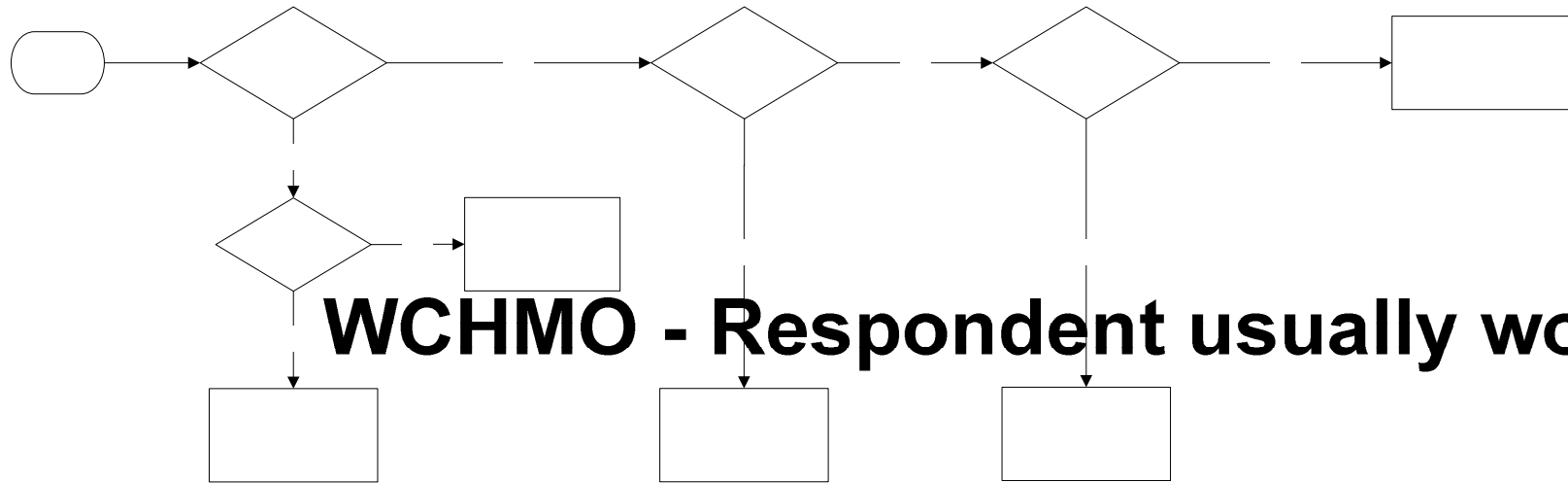
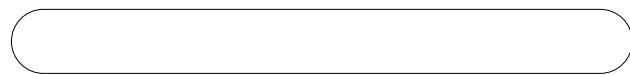

WCHMO - Respondent usually works Monday

START

ALL OF
WCHDAY (1-7) =
-9

NO

YES

DAYSP7 = 7

NO

WCHMO = -9

WCHSA - Respondent usually works Saturday

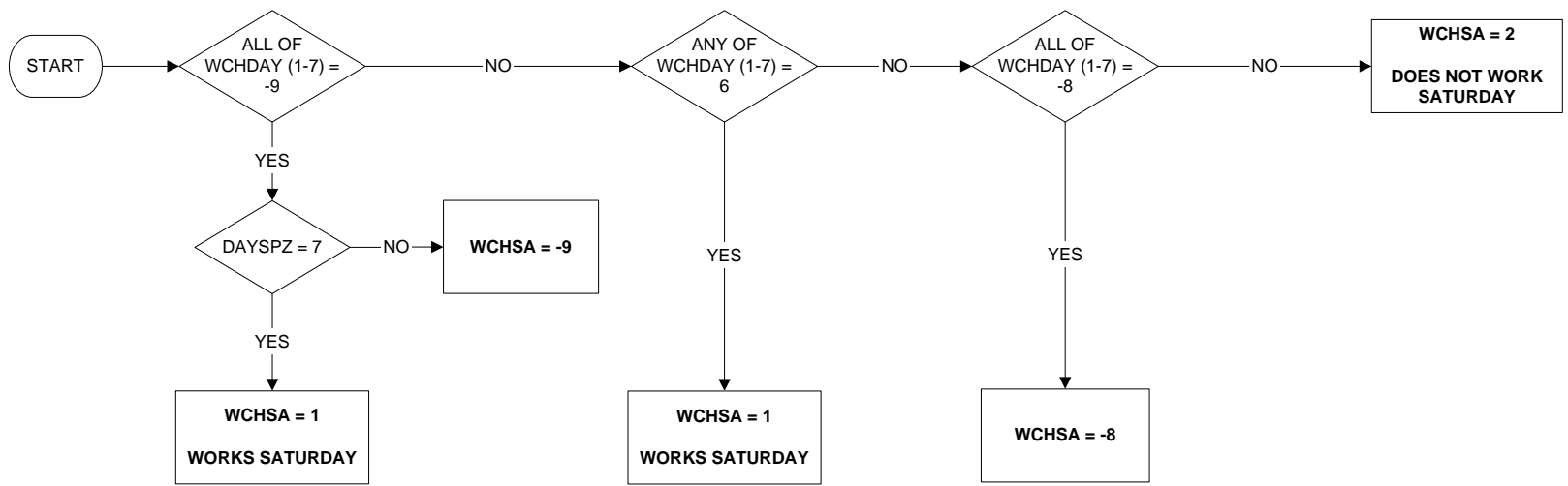

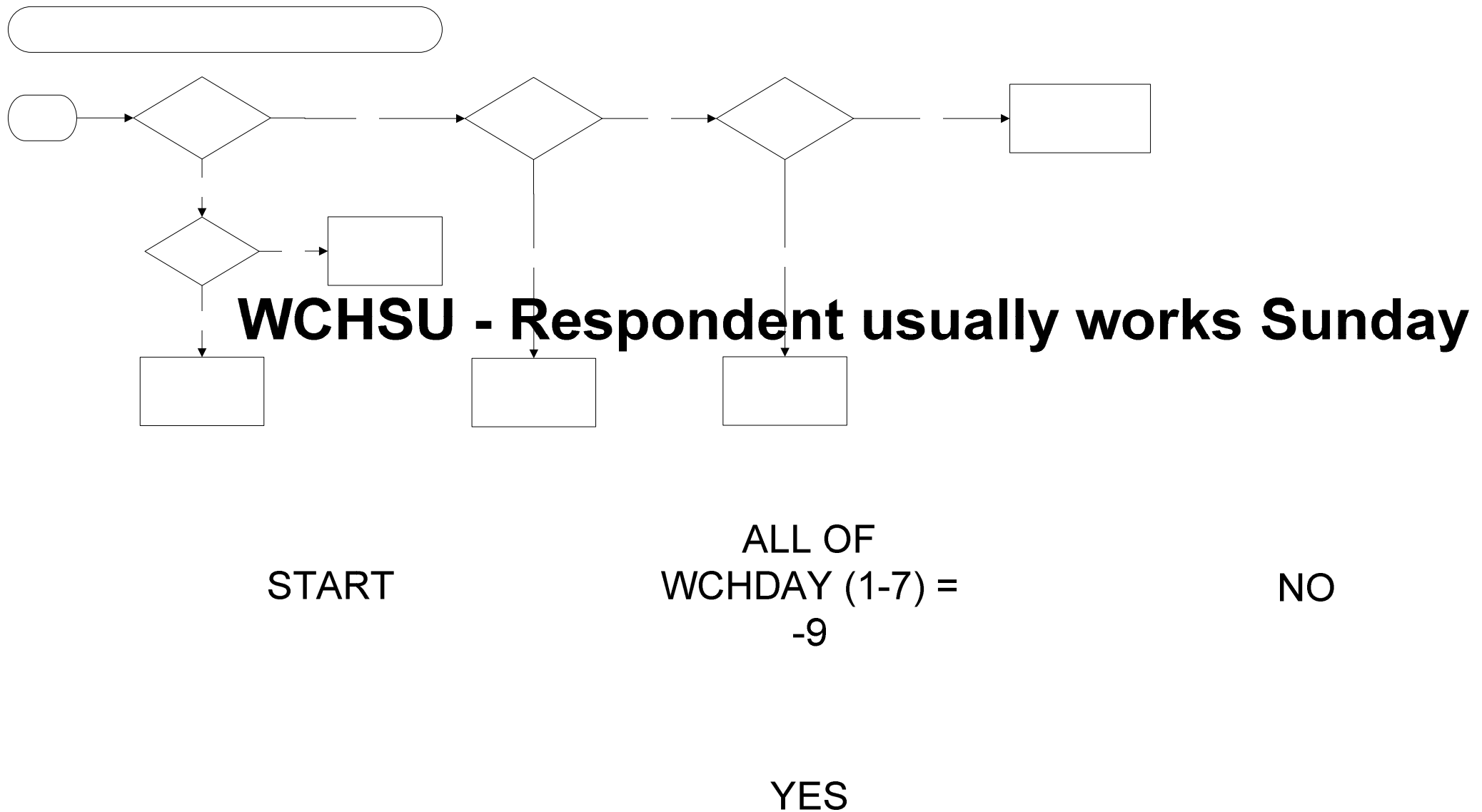

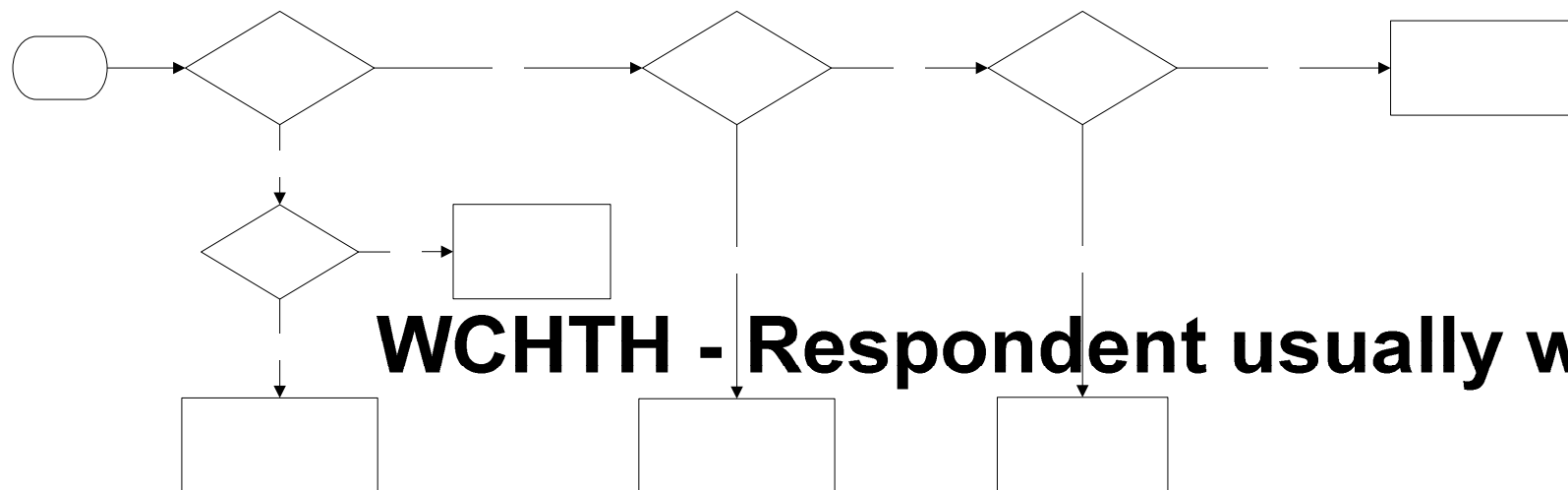

WCHTH - Respondent usually works Thursday

START

ALL OF
WCHDAY (1-7) =
-9

NO

YES

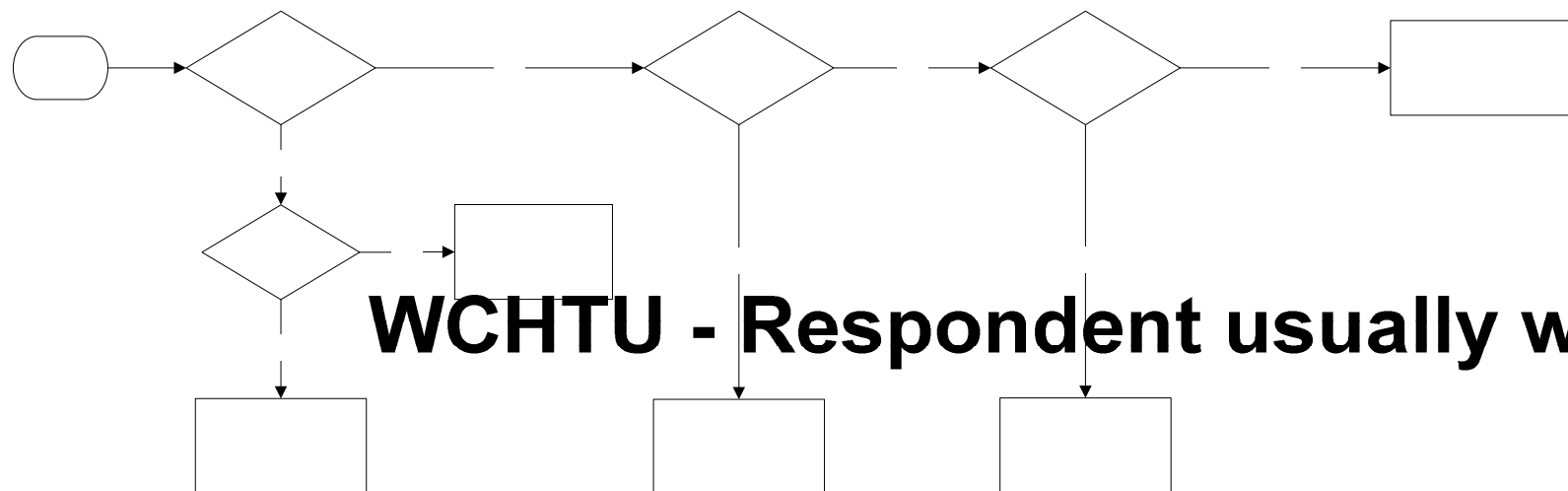

WCHTU - Respondent usually works Tuesday

START

ALL OF
WCHDAY (1-7) =
-9

NO

YES

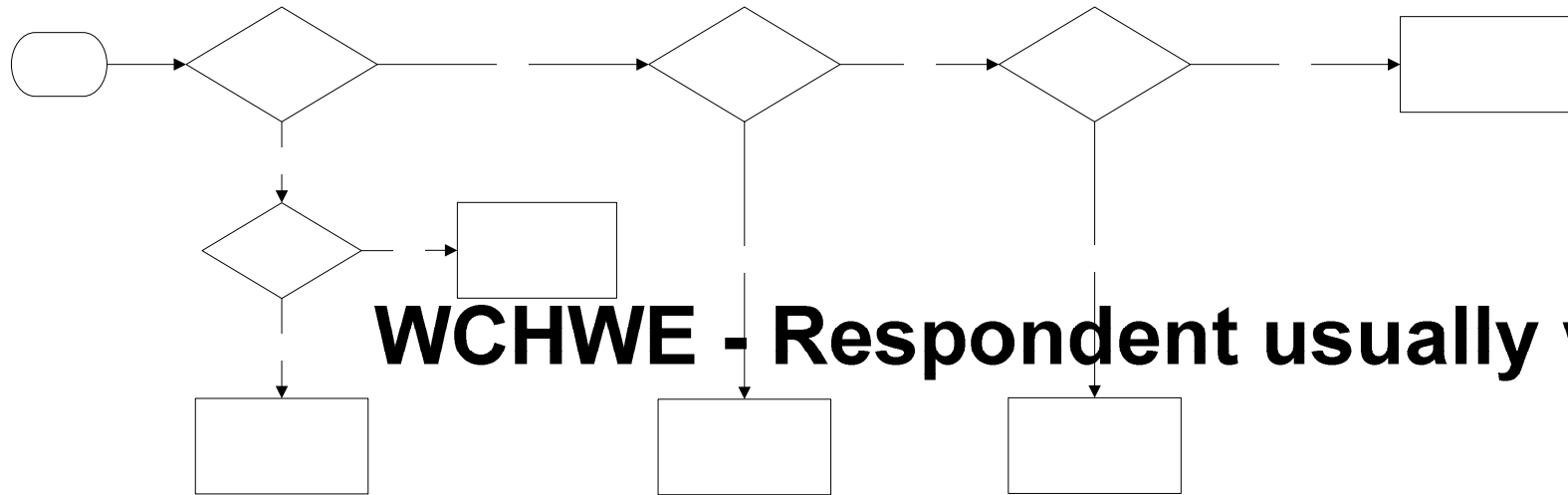
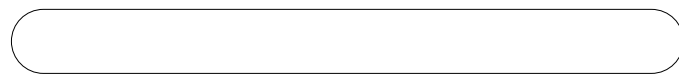

WCHWE - Respondent usually works Wednesday

START

ALL OF
WCHDAY (1-7) =
-9

NO

YES

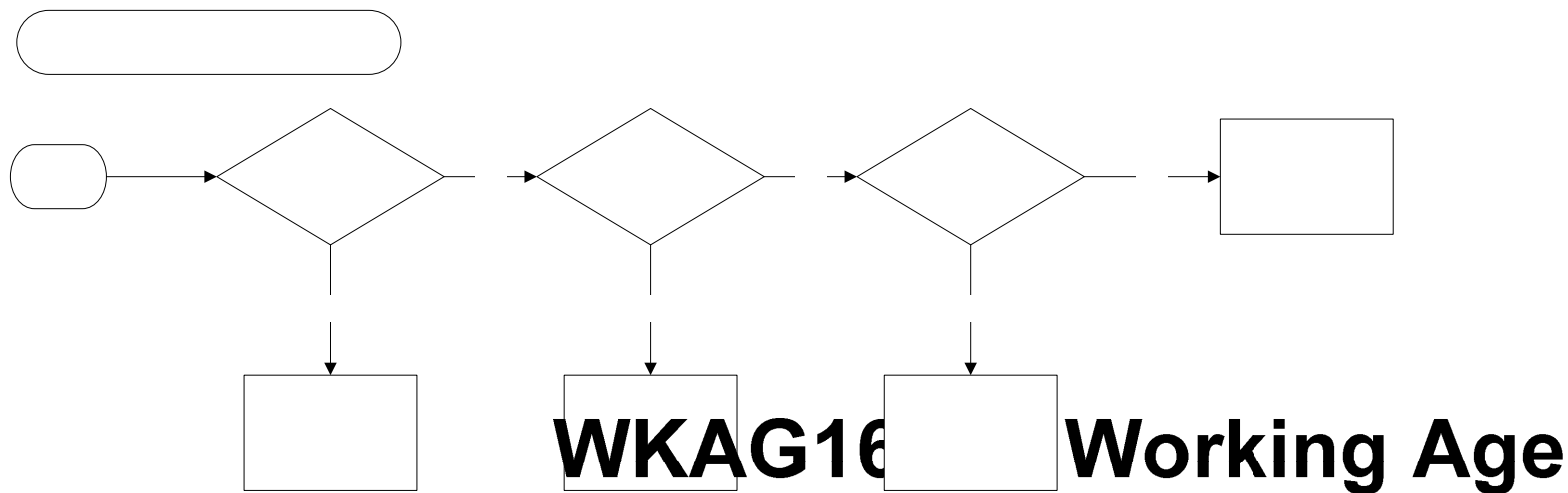

START

AGE = 00-15

NO

YES

WKFRI - Whether respondent worked on a Friday

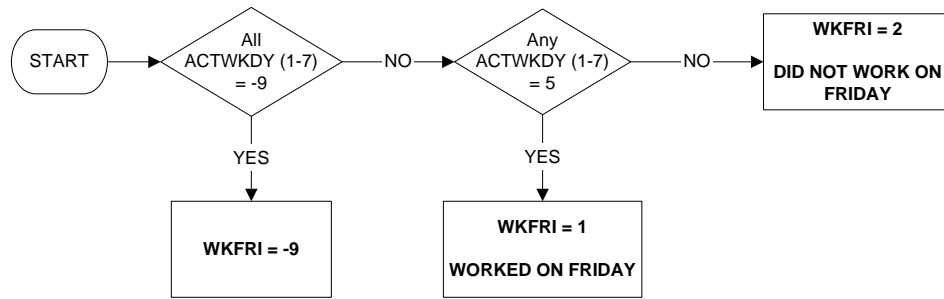

Uses:

actwkdy (1-7)

WKMON - Whether respondent worked on a Monday

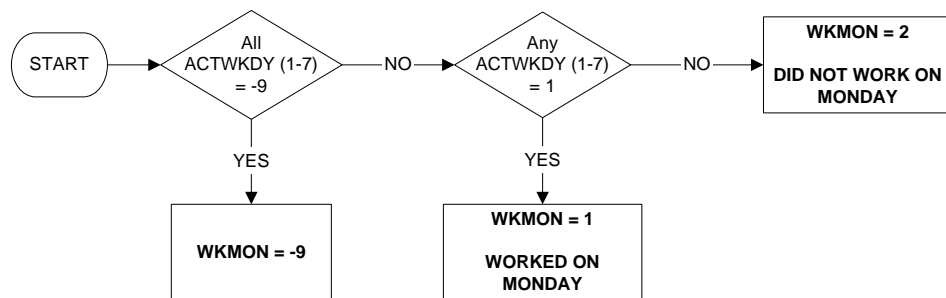

Uses:

actwkdy (1-7)

WKSAT - Whether respondent worked on a Saturday

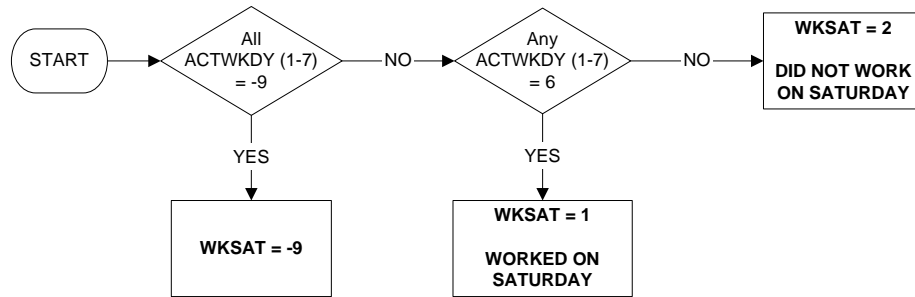

Uses:

actwkdy (1-7)

WKSUN - Whether respondent worked on a Sunday

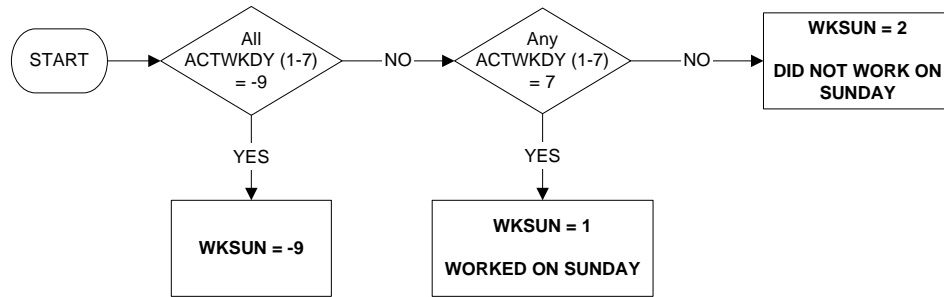

Uses:

actwkdy (1-7)

WKTHU - Whether respondent worked on a Thursday

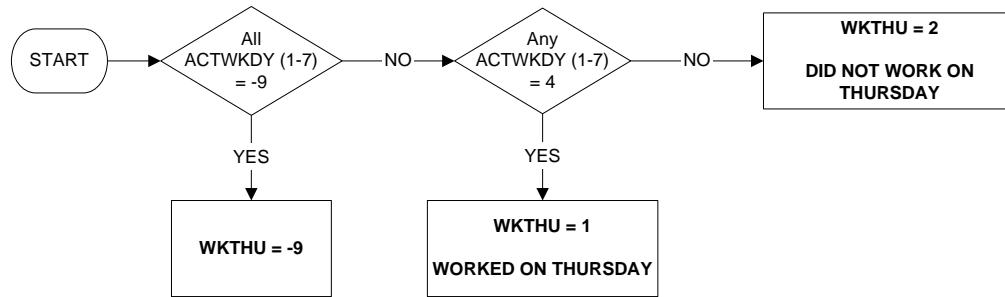

Uses:

actwkdy (1-7)

WKTUE - Whether respondent worked on a Tuesday

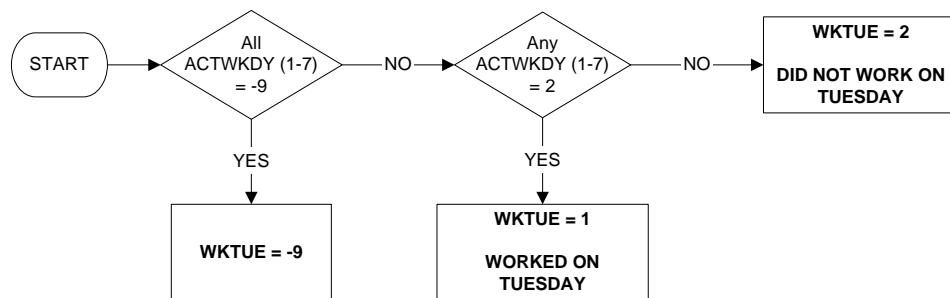

Uses:

actwkdy (1-7)

WKWED - Whether respondent worked on a Wednesday

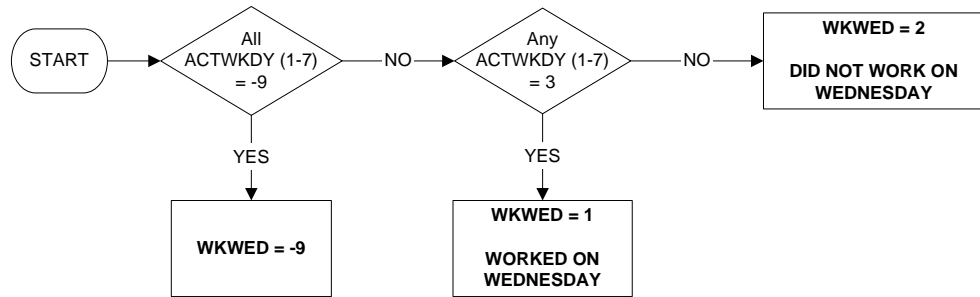

Uses:

actwkdy (1-7)

WNLEFT - When left last job (1 of 4)

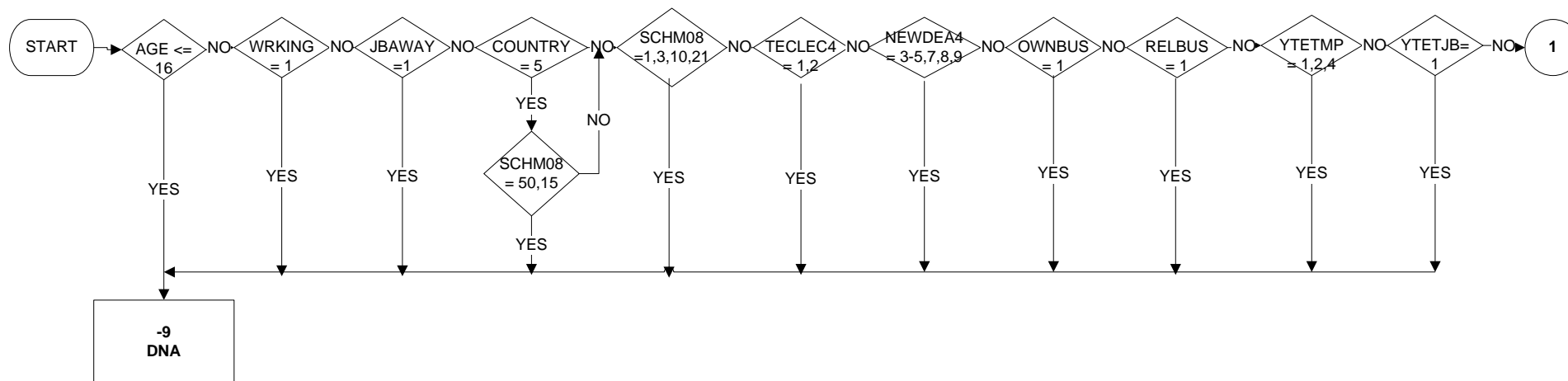

Uses: Derive First:

- age uresmc
- wrking
- jbaway
- schm08
- teclec4
- newdea4
- ownbus
- relbus
- ytetmp
- ytetjb
- everwk
- refwky
- refwkm
- leftyr

WNLEFT - When left last job (page 2 of 4)

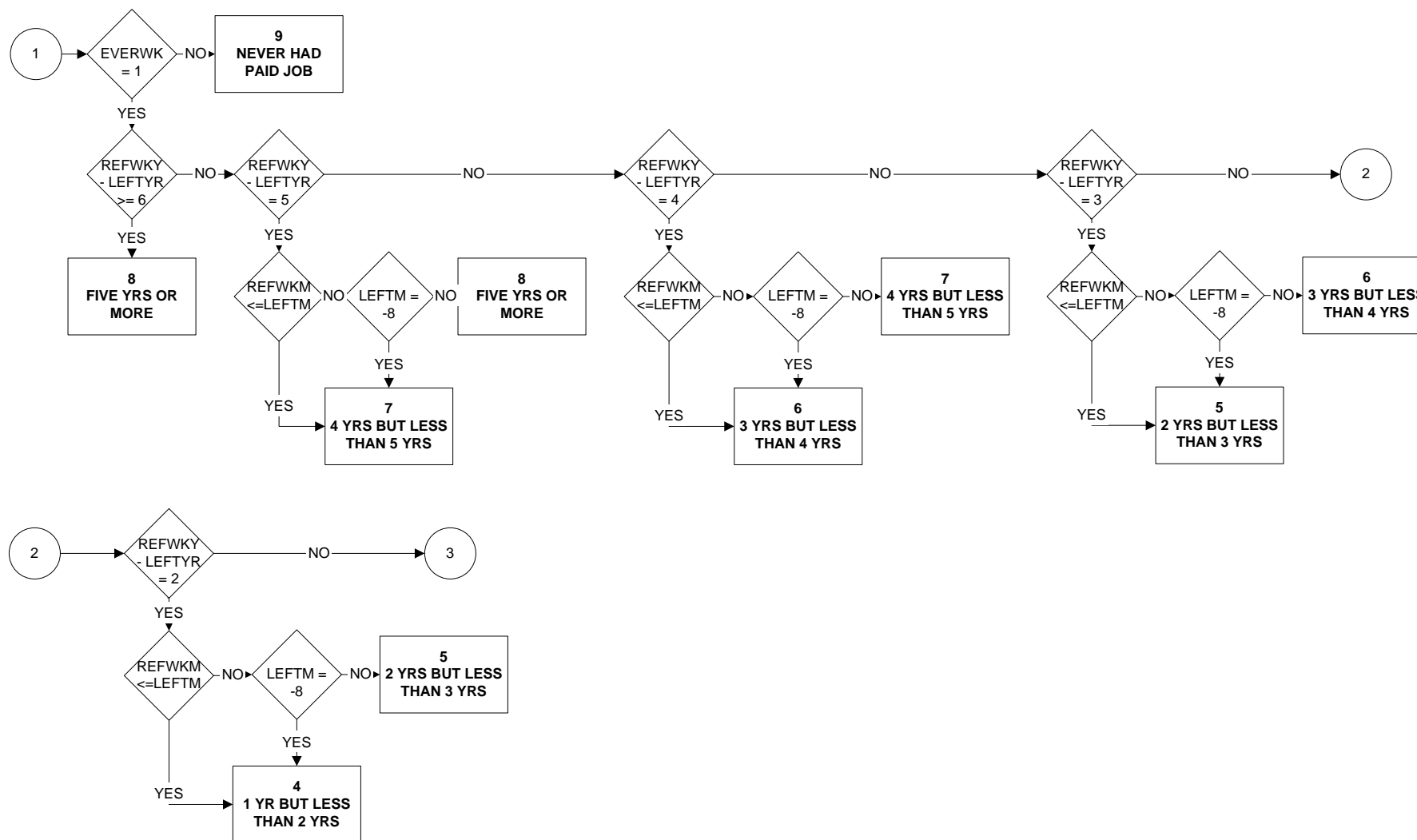

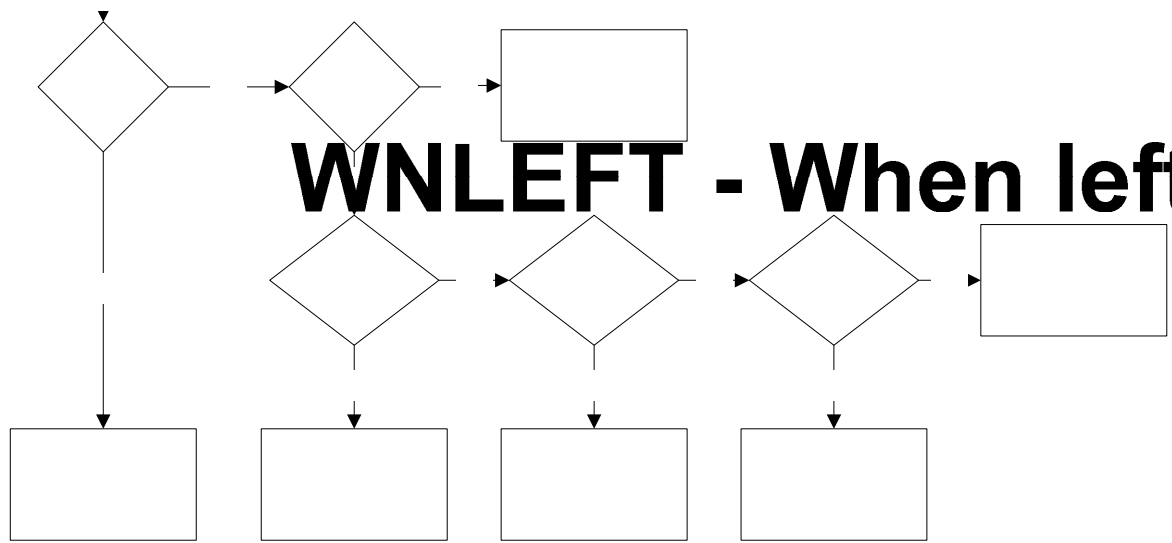

WNLEFT - When left last job (page 3 of

3

REFWKY
- LEFTYR
= 1

YES

NO

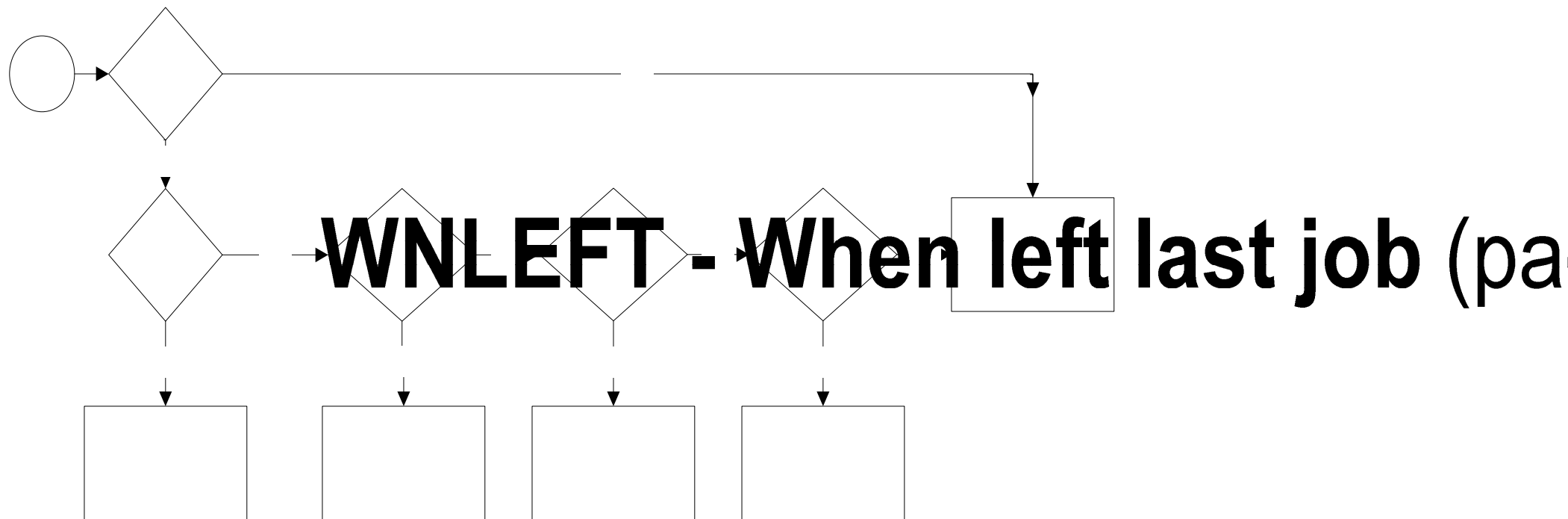

4

$$\text{REFWKY} - \text{LEFTYR} = 0$$

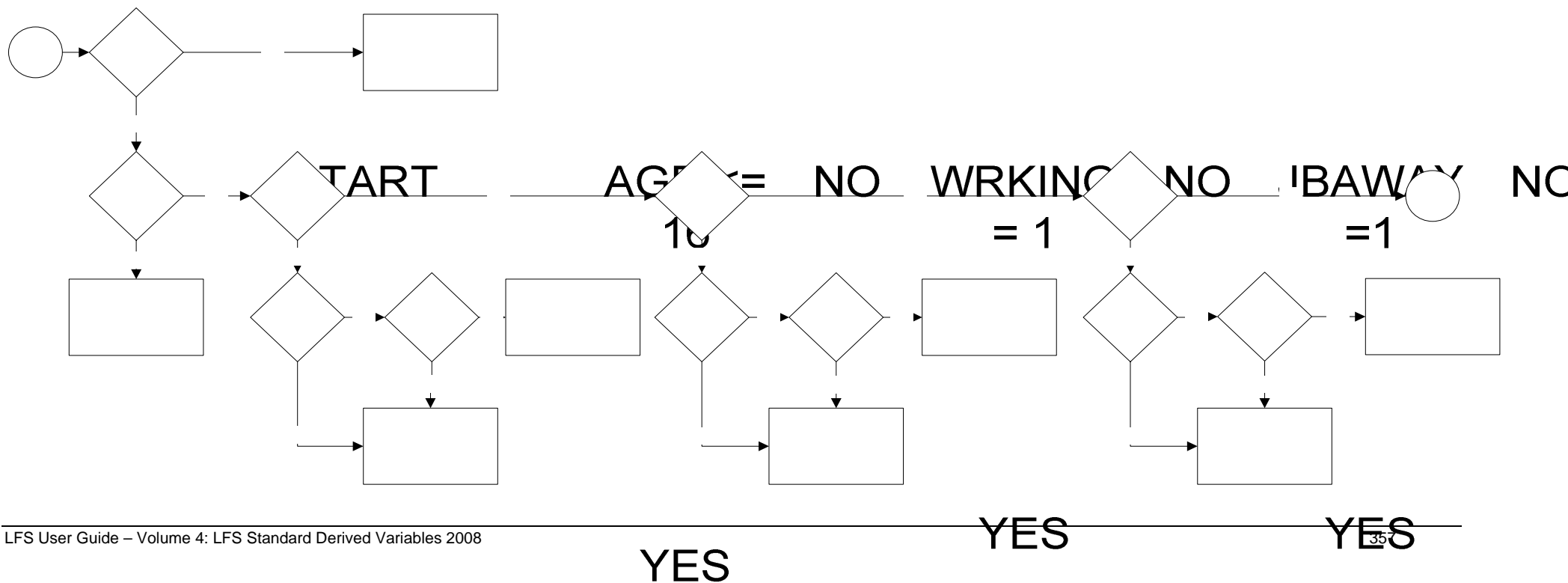
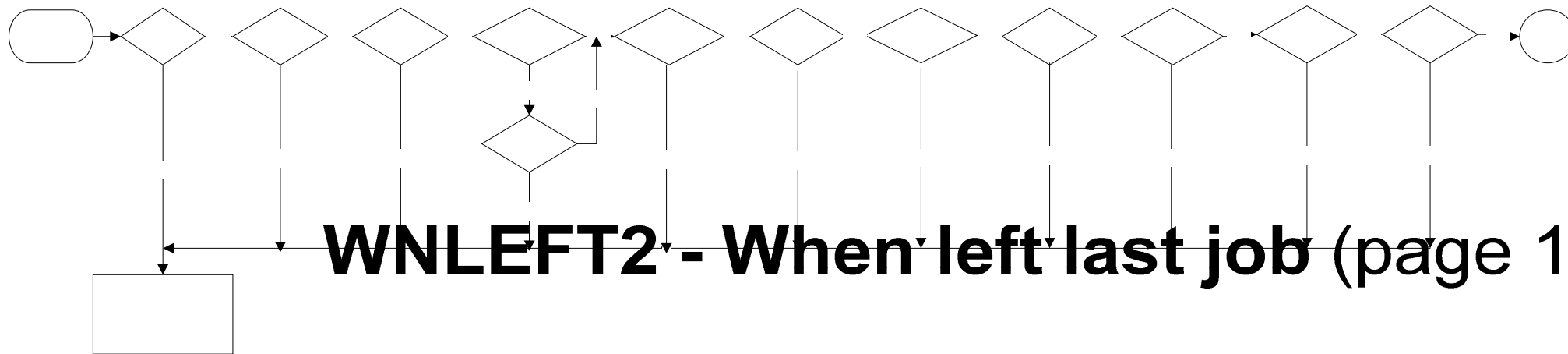

WNLEFT2 - When left job (page 2 of 4)

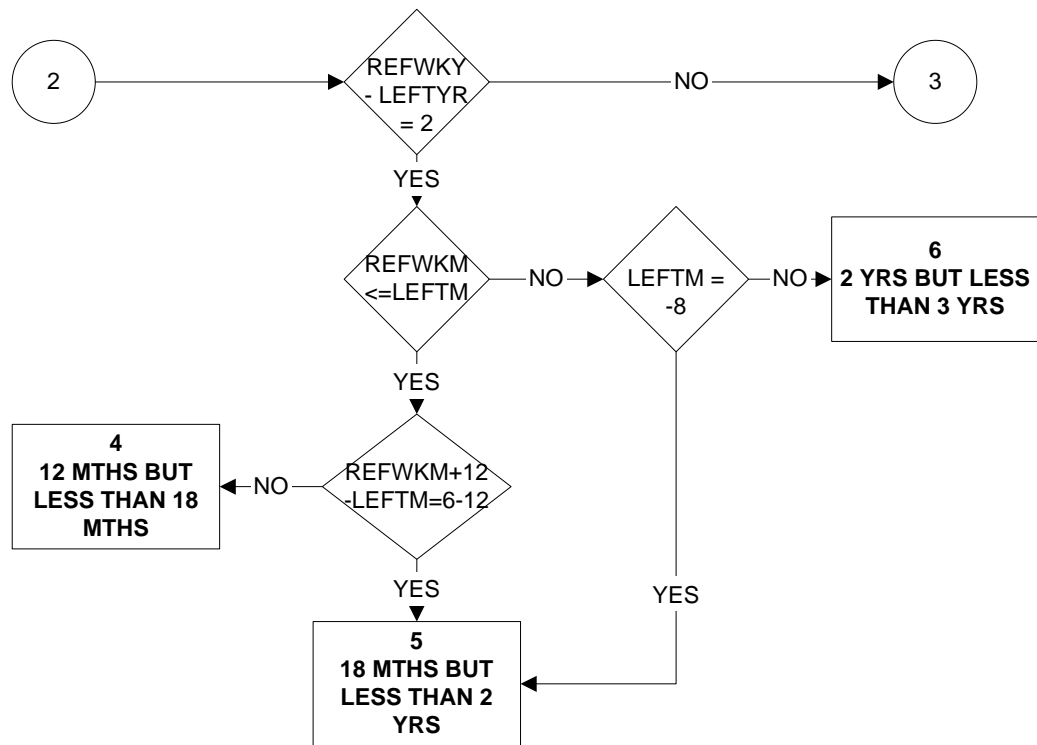

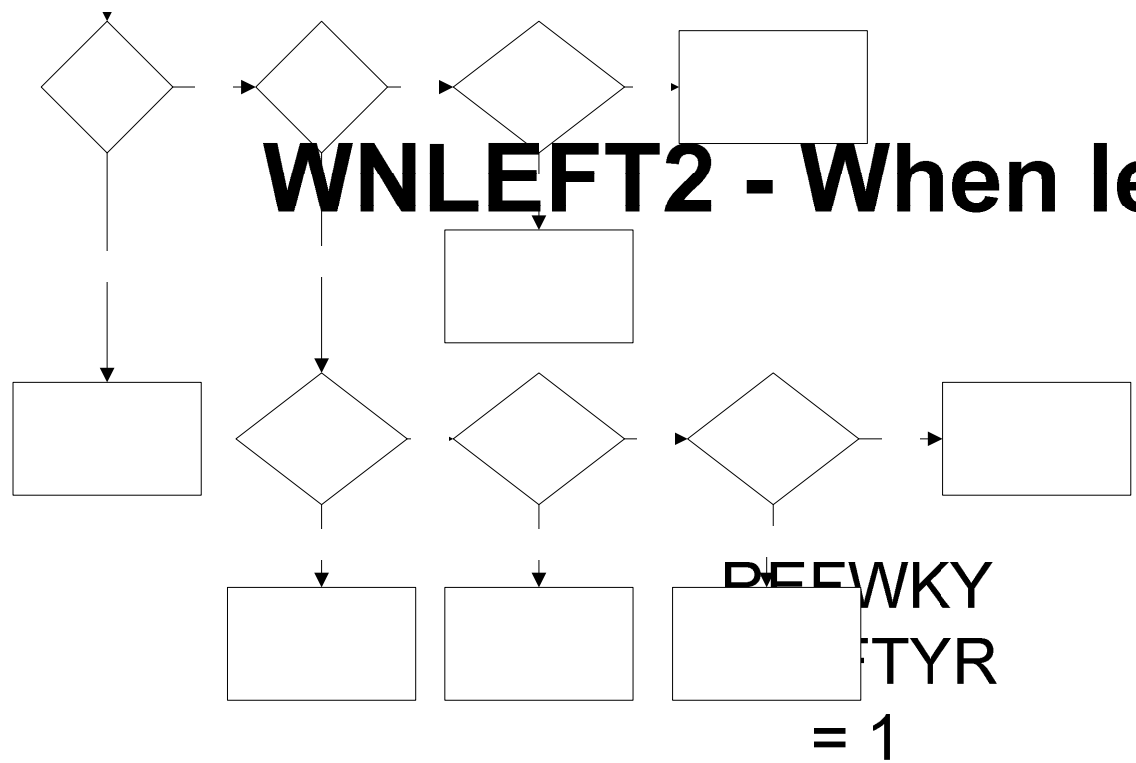

WNLEFT2 - When left last job (page 3)

DECWKY
TYR
= 1

NO

YES

RFEWKM

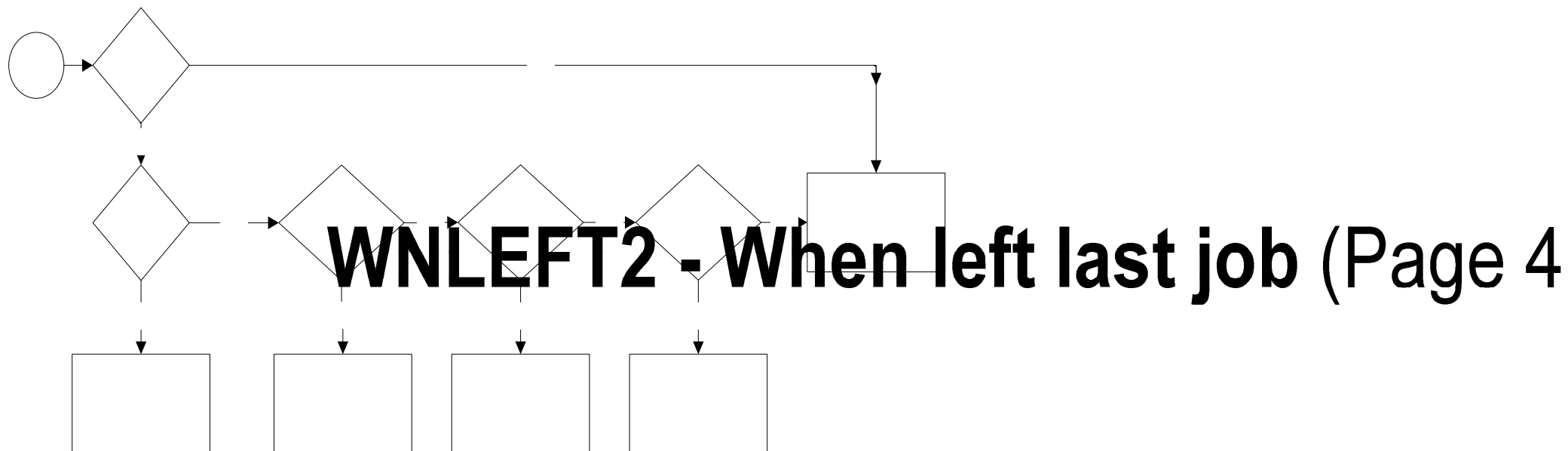

4

REFWKY
- LEFTYR
= 0

YES

WRKAGE - Working Age

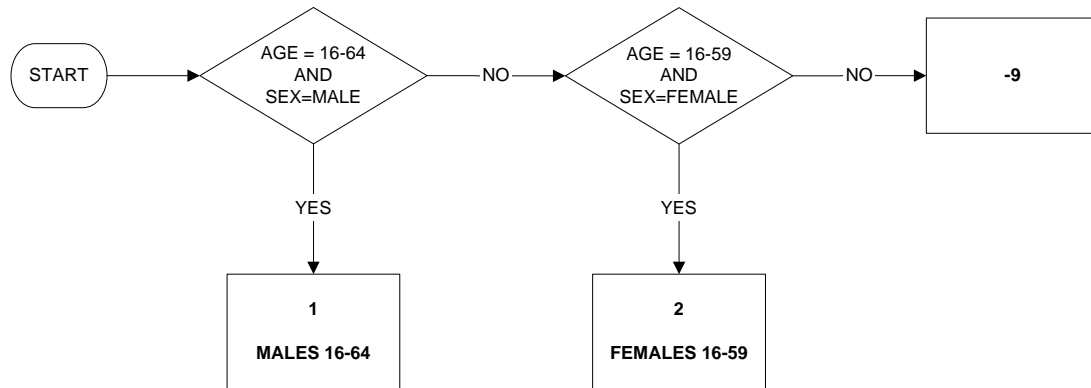

Uses:

age
sex

XDISDDA - Unadjusted DDA disabled

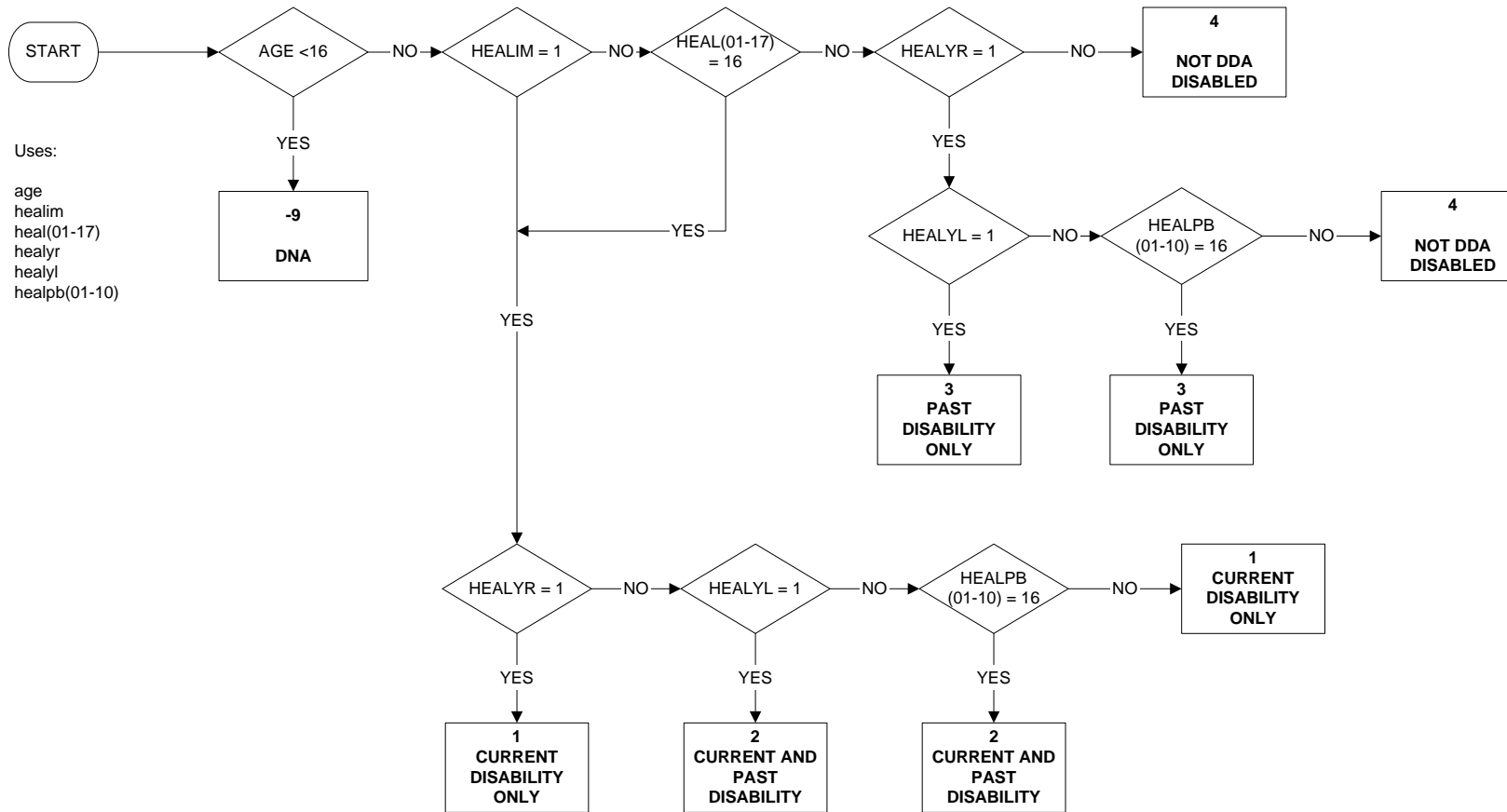

BROADBANDING VARIABLES

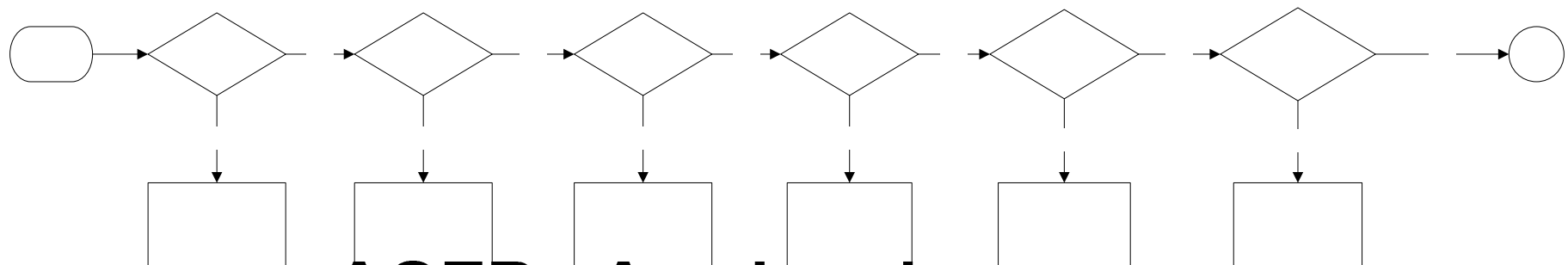

AGEB - Age band

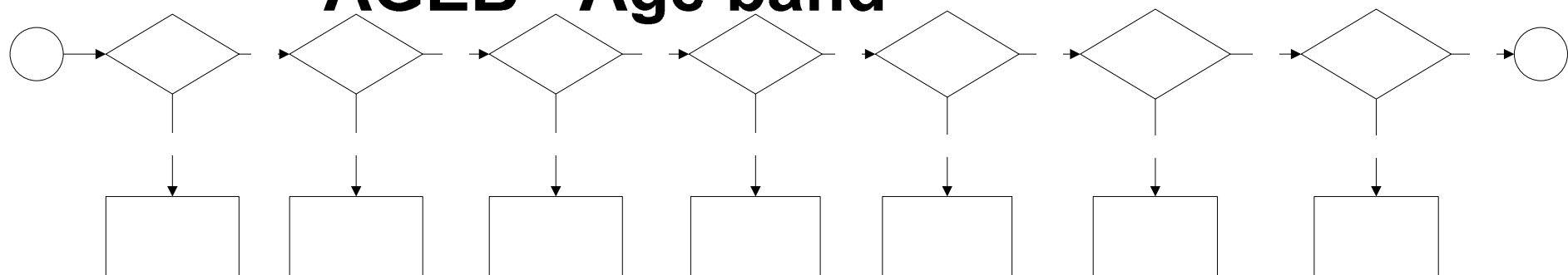

START

AGE = 0-4

NO

AGE = 5-10

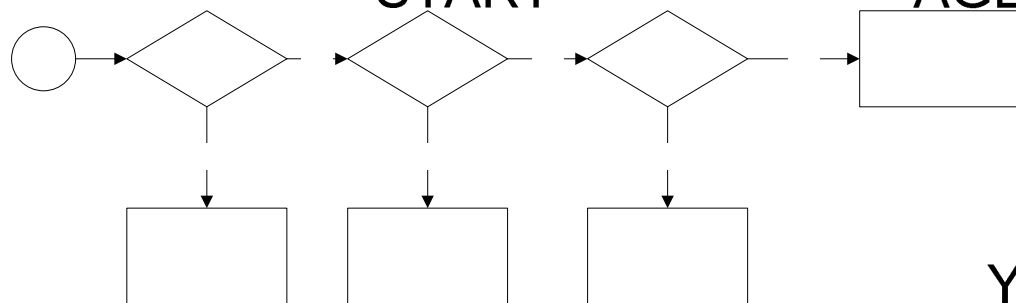

YES

YES

AGEDFEB - Band of age at preceeding 31 August

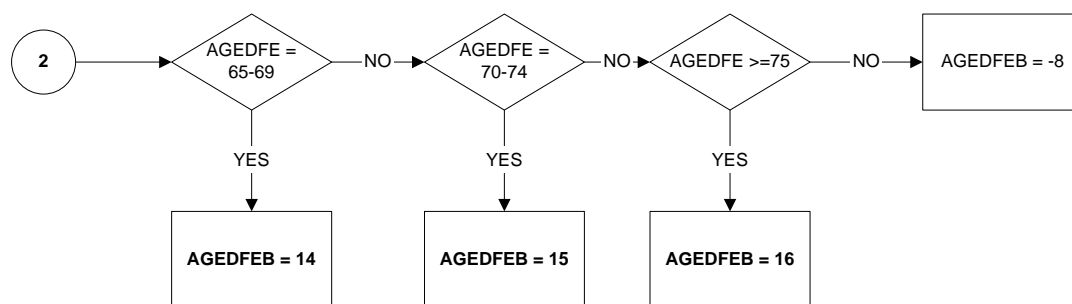
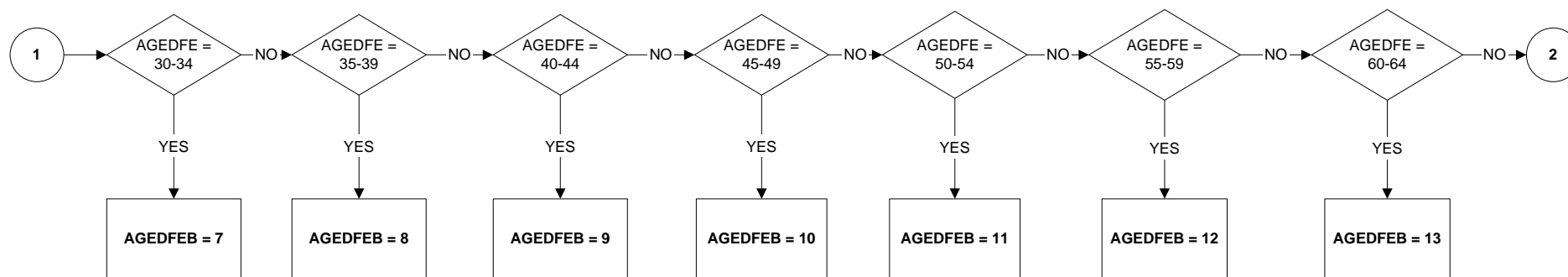
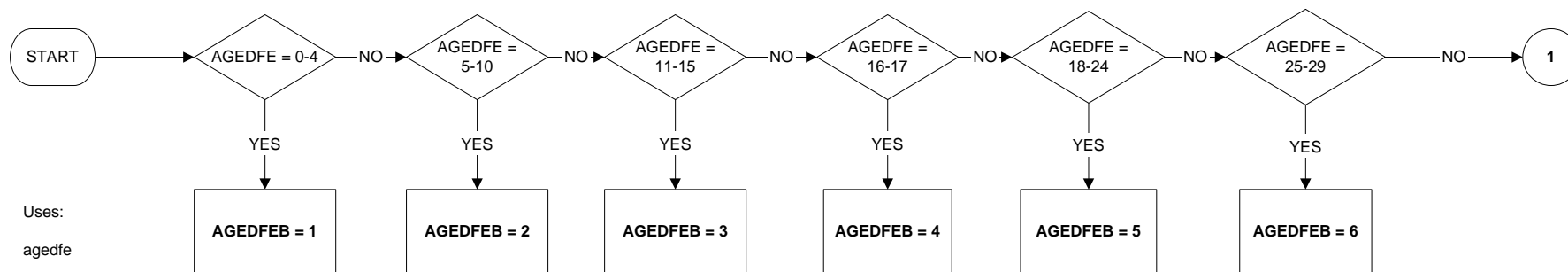

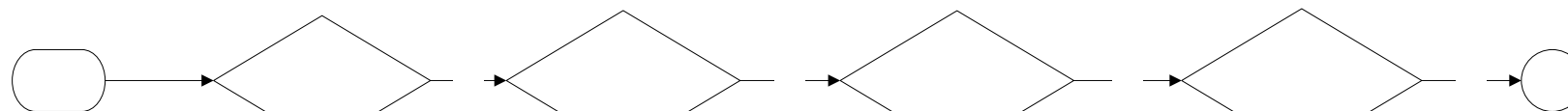

HEALB1 - Respondent's health problems (ban

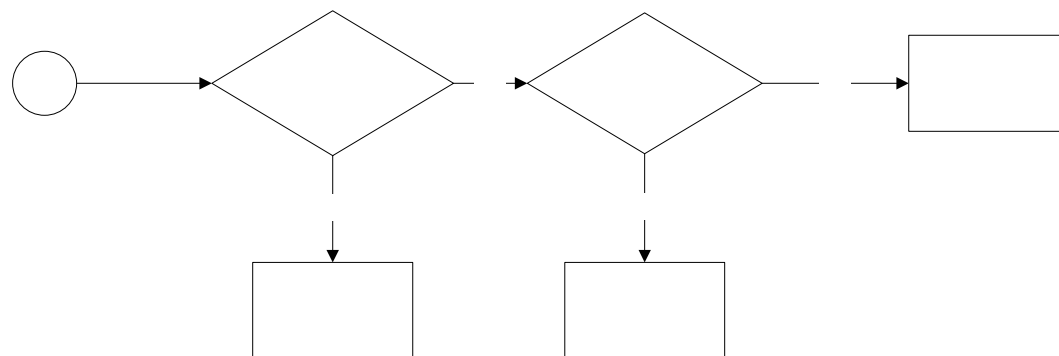

START

ALL OF HEAL(01-17)
= -9

NO

ANY C

YES

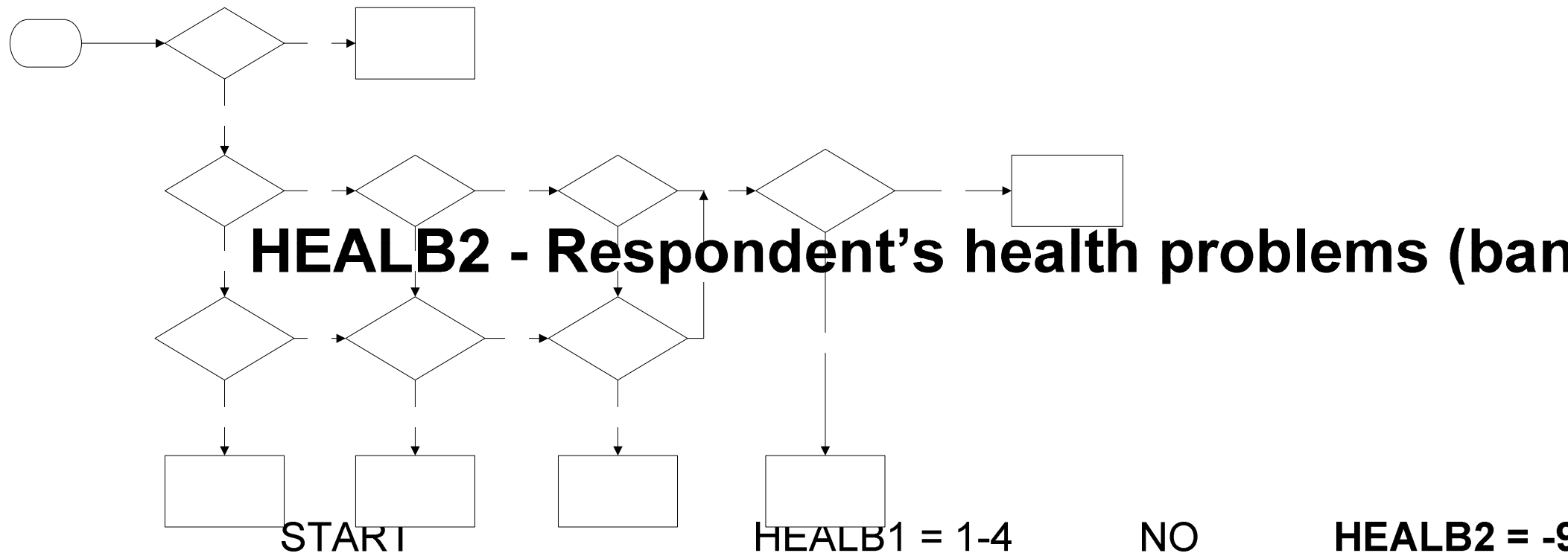

YES

Uses:

HEALB3 - Respondent's health problems (banded) - from MM97

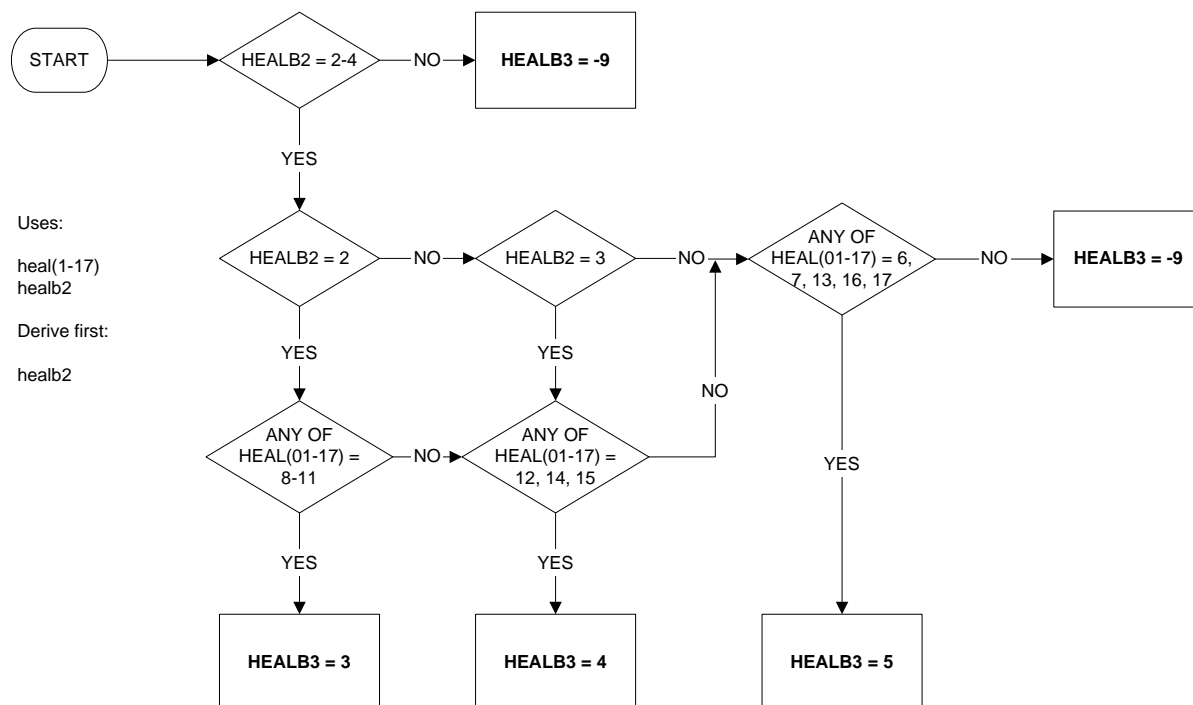

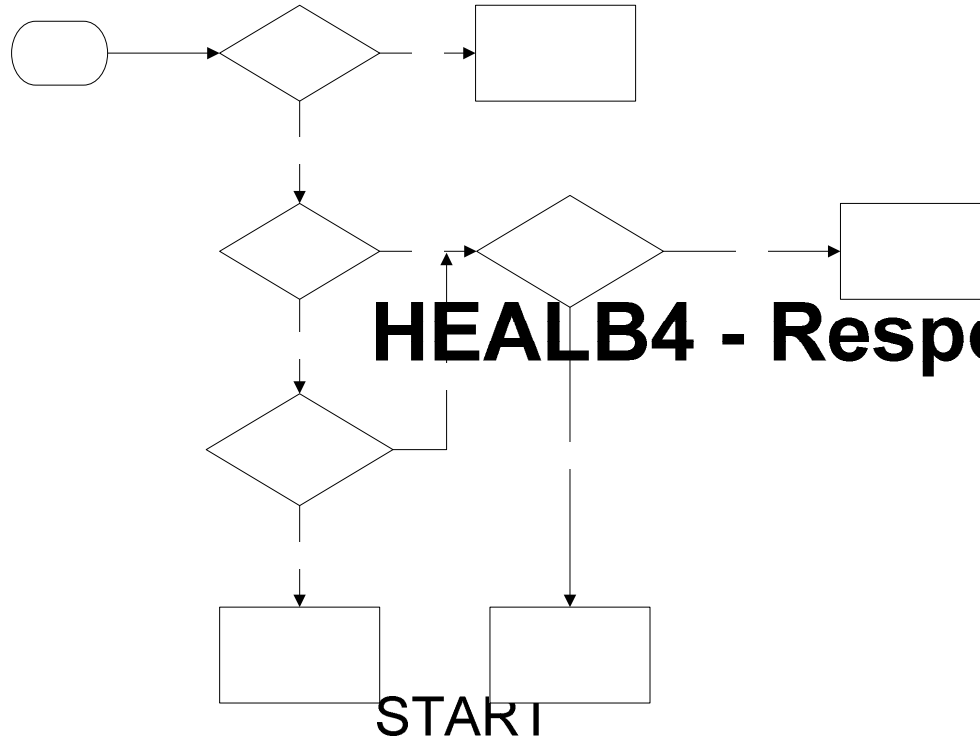

HEALB4 - Respondent's health problems (ba

HEALB3 = 3-4

NO

HEALB4 = -9

YES

Uses:

HEALB5 - Respondent's health problems (banded) - from MM97

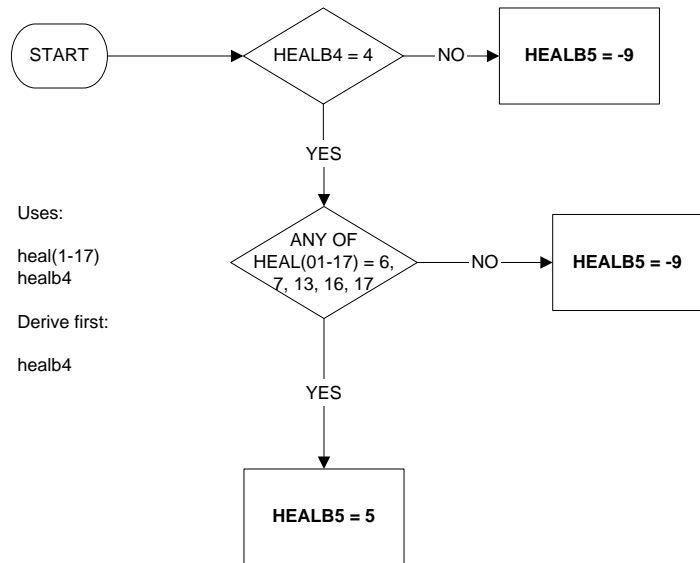

HEALTHB - Health problems which affect respondent the most (banded) - from MM97

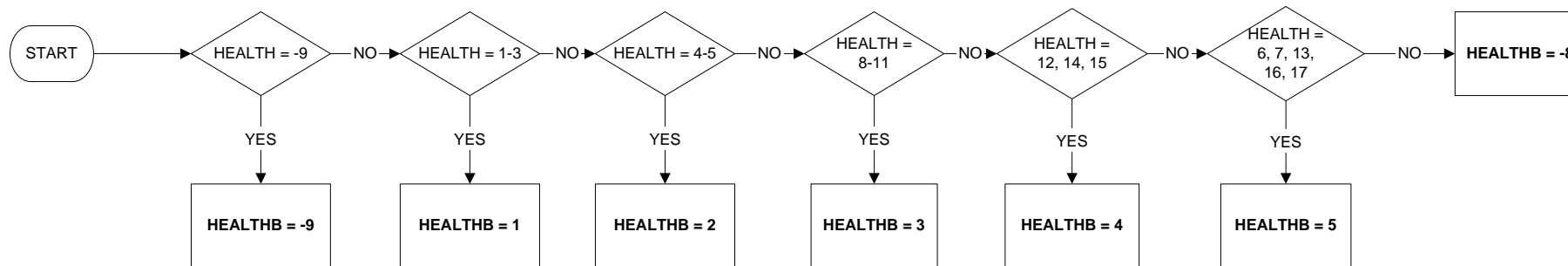

Uses:
health

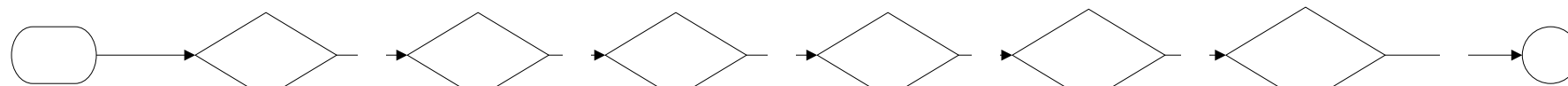

INDSECS - Industry Sectors in second job

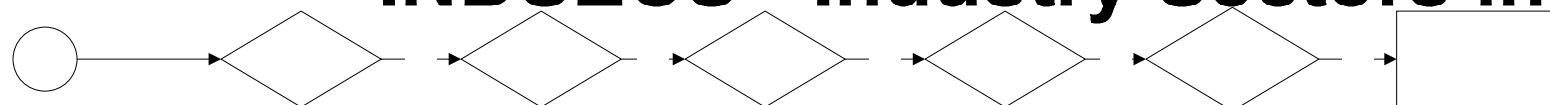

START

INDS92S = -9

NO

INDS92S =
1, 2

YES

YES

SNGDEGB - Single subject of degree (banded) - from JA97

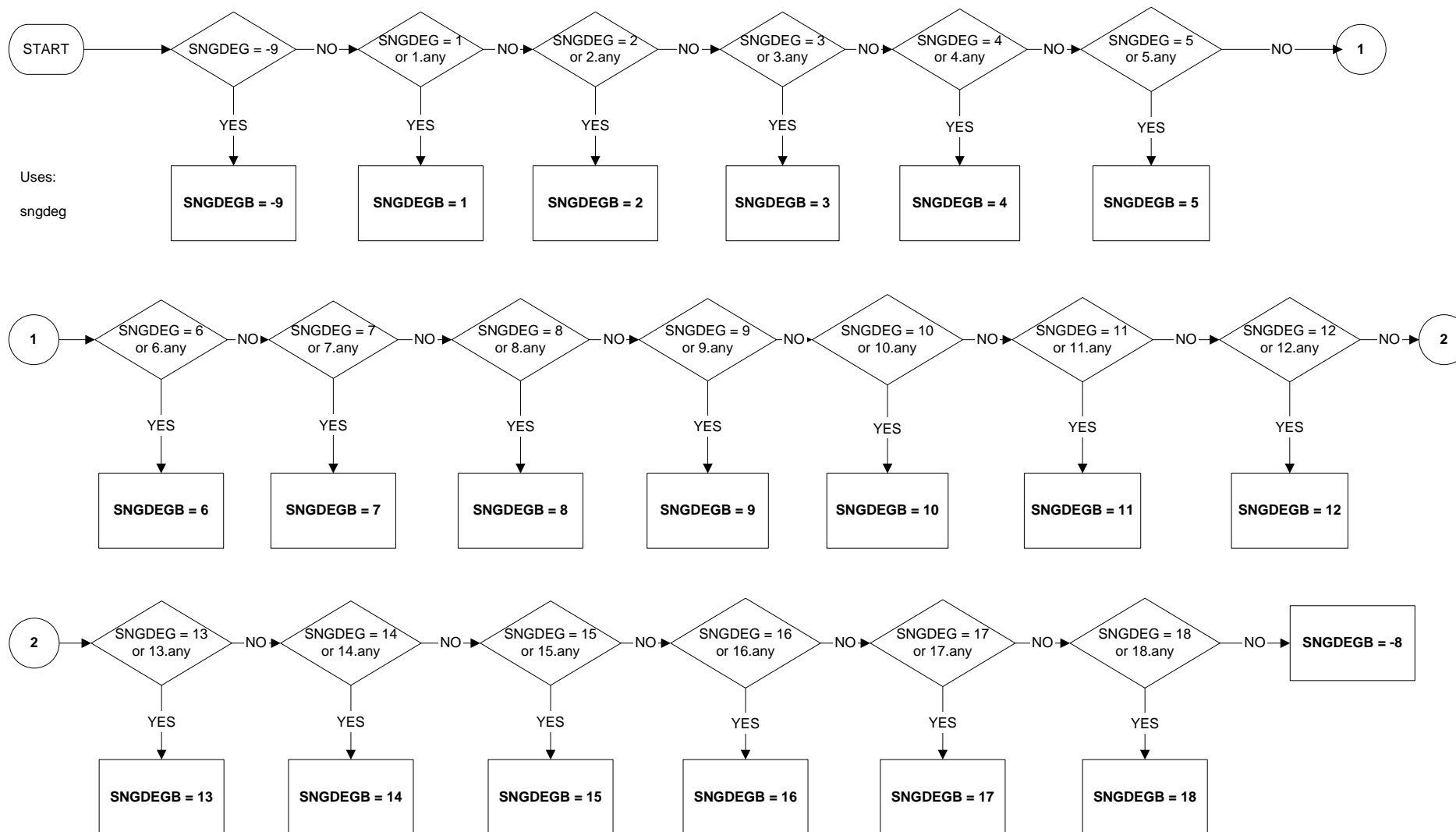

ANNEX

UNITARY AUTHORITY, COUNTY AND LOCAL AREA CODES

These codes are used to derive geographical DV's

<u>UALAD99 Code</u>	<u>UALA Code</u>	<u>UACNTY Code</u>	
AA	City of London	55	Inner London
AB	Barking & Dagenham	56	Outer London
AC	Barnet	56	Outer London
AD	Bexley	56	Outer London
AE	Brent	56	Outer London
AF	Bromley	56	Outer London
AG	Camden	55	Inner London
AH	Croydon	56	Outer London
AJ	Ealing	56	Outer London
AK	Enfield	56	Outer London
AL	Greenwich	56	Outer London
AM	Hackney	55	Inner London
AN	Hammersmith and Fulham	55	Inner London
AP	Haringey	55	Inner London
AQ	Harrow	56	Outer London
AR	Havering	56	Outer London
AS	Hillingdon	56	Outer London
AT	Hounslow	56	Outer London
AU	Islington	55	Inner London
AW	Kensington and Chelsea	55	Inner London
AX	Kingston upon Thames	56	Outer London
AY	Lambeth	55	Inner London
AZ	Lewisham	55	Inner London
BA	Merton	56	Outer London
BB	Newham	55	Inner London
BC	Redbridge	56	Outer London
BD	Richmond upon Thames	56	Outer London
BE	Southwark	55	Inner London
BF	Sutton	56	Outer London
BG	Tower Hamlets	55	Inner London
BH	Waltham Forest	56	Outer London
BJ	Wandsworth	55	Inner London
BK	Westminster	55	Inner London
BL	Bolton	50	Greater Manchester (Met County)
BM	Bury	50	Greater Manchester (Met County)
BN	Manchester	50	Greater Manchester (Met County)
BP	Oldham	50	Greater Manchester (Met County)
BQ	Rochdale	50	Greater Manchester (Met County)
BR	Salford	50	Greater Manchester (Met County)
BS	Stockport	50	Greater Manchester (Met County)
BT	Tameside	50	Greater Manchester (Met County)
BU	Trafford	50	Greater Manchester (Met County)
BW	Wigan	50	Greater Manchester (Met County)
BX	Knowsley	51	Merseyside (Met County)
BY	Liverpool	51	Merseyside (Met County)
BZ	St. Helens	51	Merseyside (Met County)
CA	Sefton	51	Merseyside (Met County)
CB	Wirral	51	Merseyside (Met County)
CC	Barnsley	52	South Yorkshire (Met County)
CE	Doncaster	52	South Yorkshire (Met County)
CF	Rotherham	52	South Yorkshire (Met County)
CG	Sheffield	52	South Yorkshire (Met County)
CH	Gateshead	49	Tyne and Wear (Met County)
CJ	Newcastle upon Tyne	49	Tyne and Wear (Met County)
CK	North Tyneside	49	Tyne and Wear (Met County)
CL	South Tyneside	49	Tyne and Wear (Met County)
CM	Sunderland	49	Tyne and Wear (Met County)
CN	Birmingham	54	West Midlands (Met County)
CQ	Coventry	54	West Midlands (Met County)

Labour Force Survey User Guide – Volume 4: LFS Standard Derived Variables

CR	Dudley	CR	Dudley	54	West Midlands (Met County)
CS	Sandwell	CS	Sandwell	54	West Midlands (Met County)
CT	Solihull	CT	Solihull	54	West Midlands (Met County)
CU	Walsall	CU	Walsall	54	West Midlands (Met County)
CW	Wolverhampton	CW	Wolverhampton	54	West Midlands (Met County)
CX	Bradford	CX	Bradford	53	West Yorkshire (Met County)
CY	Calderdale	CY	Calderdale	53	West Yorkshire (Met County)
CZ	Kirklees	CZ	Kirklees	53	West Yorkshire (Met County)
DA	Leeds	DA	Leeds	53	West Yorkshire (Met County)
DB	Wakefield	DB	Wakefield	53	West Yorkshire (Met County)
EB	Hartlepool	EB	Hartlepool UA	EB	Hartlepool UA
EC	Middlesbrough	EC	Middlesbrough UA	EC	Middlesbrough UA
EE	Redcar and Cleveland	EE	Redcar and Cleveland UA	EE	Redcar and Cleveland UA
EF	Stockton-on-Tees	EF	Stockton-on-Tees UA	EF	Stockton-on-Tees UA
EH	Darlington	EH	Darlington UA	EH	Darlington UA
ET	Halton	ET	Halton UA	ET	Halton UA
EU	Warrington	EU	Warrington UA	EU	Warrington UA
EX	Blackburn with Darwen	EX	Blackburn with Darwen UA	EX	Blackburn with Darwen UA
EY	Blackpool	EY	Blackpool UA	EY	Blackpool UA
FA	Kingston upon Hull, City of	FA	Kingston upon Hull, City of UA	FA	Kingston upon Hull, City of UA
FB	East Riding of Yorkshire	FB	East Riding of Yorkshire UA	FB	East Riding of Yorkshire UA
FC	North East Lincolnshire	FC	North East Lincolnshire UA	FC	North East Lincolnshire UA
FD	North Lincolnshire	FD	North Lincolnshire UA	FD	North Lincolnshire UA
FF	York	FF	York UA	FF	York UA
FK	Derby	FK	Derby UA	FK	Derby UA
FN	Leicester	FN	Leicester UA	FN	Leicester UA
FP	Rutland	FP	Rutland UA	FP	Rutland UA
FY	Nottingham	FY	Nottingham UA	FY	Nottingham UA
GA	County of Herefordshire	GA	County of Herefordshire UA	GA	County of Herefordshire UA
GF	Telford and Wrekin	GF	Telford and Wrekin UA	GF	Telford and Wrekin UA
GL	Stoke-on-Trent	GL	Stoke-on-Trent UA	GL	Stoke-on-Trent UA
HA	Bath and North East Somerset	HA	Bath and North East Somerset UA	HA	Bath and North East Somerset UA
HB	Bristol, City of	HB	Bristol, City of UA	HB	Bristol, City of UA
HC	North Somerset	HC	North Somerset UA	HC	North Somerset UA
HD	South Gloucestershire	HD	South Gloucestershire UA	HD	South Gloucestershire UA
HG	Plymouth	HG	Plymouth UA	HG	Plymouth UA
HH	Torbay	HH	Torbay UA	HH	Torbay UA
HN	Bournemouth	HN	Bournemouth UA	HN	Bournemouth UA
HP	Poole	HP	Poole UA	HP	Poole UA
HX	Swindon	HX	Swindon UA	HX	Swindon UA
JA	Peterborough	JA	Peterborough UA	JA	Peterborough UA
KA	Luton	KA	Luton UA	KA	Luton UA
KF	Southend-on-Sea	KF	Southend-on-Sea UA	KF	Southend-on-Sea UA
KG	Thurrock	KG	Thurrock UA	KG	Thurrock UA
LC	Medway Towns	LC	Medway UA	LC	Medway UA
MA	Bracknell Forest	MA	Bracknell Forest UA	MA	Bracknell Forest UA
MB	West Berkshire	MB	West Berkshire UA	MB	West Berkshire UA
MC	Reading	MC	Reading UA	MC	Reading UA
MD	Slough	MD	Slough UA	MD	Slough UA
ME	Windsor and Maidenhead	ME	Windsor and Maidenhead UA	ME	Windsor and Maidenhead UA
MF	Wokingham	MF	Wokingham UA	MF	Wokingham UA
MG	Milton Keynes	MG	Milton Keynes UA	MG	Milton Keynes UA
ML	Brighton and Hove	ML	Brighton and Hove UA	ML	Brighton and Hove UA
MR	Portsmouth	MR	Portsmouth UA	MR	Portsmouth UA
MS	Southampton	MS	Southampton UA	MS	Southampton UA
MW	Isle of Wight	MW	Isle of Wight UA	MW	Isle of Wight UA
NA	Anglesey, Isle of	NA	Anglesey, Isle of	NA	Anglesey
NC	Gwynedd	NC	Gwynedd	NC	Gwynedd
NE	Conwy	NE	Conwy	NE	Conwy
NG	Denbighshire	NG	Denbighshire	NG	Denbighshire
NJ	Flintshire	NJ	Flintshire	NJ	Flintshire
NL	Wrexham	NL	Wrexham	NL	Wrexham
NN	Powys	NN	Powys	NN	Powys
NQ	Ceredigion	NQ	Ceredigion	NQ	Ceredigion
NS	Pembrokeshire	NS	Pembrokeshire	NS	Pembrokeshire
NU	Carmarthenshire	NU	Carmarthenshire	NU	Carmarthenshire

Labour Force Survey User Guide – Volume 4: LFS Standard Derived Variables

NX	Swansea	NX	Swansea	NX	Swansea
NZ	Neath Port Talbot	NZ	Neath Port Talbot	NZ	Neath Port Talbot
PB	Bridgend	PB	Bridgend	PB	Bridgend
PD	The Vale of Glamorgan	PD	The Vale of Glamorgan	PD	The Vale of Glamorgan
PF	Rhondda, Cynon, Taff	PF	Rhondda, Cynon, Taff	PF	Rhondda, Cynon, Taff
PH	Merthyr Tydfil	PH	Merthyr Tydfil	PH	Merthyr Tydfil
PK	Caerphilly	PK	Caerphilly	PK	Caerphilly
PL	Blaenau Gwent	PL	Blaenau Gwent	PL	Blaenau Gwent
PM	Torfaen	PM	Torfaen	PM	Torfaen
PP	Monmouthshire	PP	Monmouthshire	PP	Monmouthshire
PR	Newport	PR	Newport	PR	Newport
PT	Cardiff	PT	Cardiff	PT	Cardiff
QA	Aberdeen City	QA	Aberdeen City	QA	Aberdeen City
QB	Aberdeenshire	QB	Aberdeenshire	QB	Aberdeenshire
QC	Angus	QC	Angus	QC	Angus
QD	Argyll & Bute	QD	Argyll & Bute	QD	Argyll & Bute
QE	Scottish Borders	QE	Scottish Borders	QE	Scottish Borders
QF	Clackmannanshire	QF	Clackmannanshire	QF	Clackmannanshire
QG	West Dunbartonshire	QG	West Dunbartonshire	QG	West Dunbartonshire
QH	Dumfries & Galloway	QH	Dumfries & Galloway	QH	Dumfries & Galloway
QJ	Dundee City	QJ	Dundee City	QJ	Dundee City
QK	East Ayrshire	QK	East Ayrshire	QK	East Ayrshire
QL	East Dunbartonshire	QL	East Dunbartonshire	QL	East Dunbartonshire
QM	East Lothian	QM	East Lothian	QM	East Lothian
QN	East Renfrewshire	QN	East Renfrewshire	QN	East Renfrewshire
QP	City of Edinburgh	QP	City of Edinburgh	QP	City of Edinburgh
QQ	Falkirk	QQ	Falkirk	QQ	Falkirk
QR	Fife	QR	Fife	QR	Fife
QS	City of Glasgow	QS	City of Glasgow	QS	City of Glasgow
QT	Highland	QT	Highland	QT	Highland
QU	Inverclyde	QU	Inverclyde	QU	Inverclyde
QW	Midlothian	QW	Midlothian	QW	Midlothian
QX	Moray	QX	Moray	QX	Moray
QY	North Ayrshire	QY	North Ayrshire	QY	North Ayrshire
QZ	North Lanarkshire	QZ	North Lanarkshire	QZ	North Lanarkshire
RA	Orkney Islands	48	Eilean Siar, Orkney & Shetland Islands	48	Eilean Siar, Orkney & Shetland Islands
RB	Perth & Kinross	RB	Perth & Kinross	RB	Perth & Kinross
RC	Renfrewshire	RC	Renfrewshire	RC	Renfrewshire
RD	Shetland Islands	48	Eilean Siar, Orkney & Shetland Islands	48	Eilean Siar, Orkney & Shetland Islands
RE	South Ayrshire	RE	South Ayrshire	RE	South Ayrshire
RF	South Lanarkshire	RF	South Lanarkshire	RF	South Lanarkshire
RG	Stirling	RG	Stirling	RG	Stirling
RH	West Lothian	RH	West Lothian	RH	West Lothian
RJ	Eilean Siar	48	Eilean Siar, Orkney & Shetland Islands	48	Eilean Siar, Orkney & Shetland Islands
09UC	Mid Bedfordshire	09	Bedfordshire	09	Bedfordshire
09UD	Bedford	09	Bedfordshire	09	Bedfordshire
09UE	South Bedfordshire	09	Bedfordshire	09	Bedfordshire
11UB	Aylesbury Vale	11	Buckinghamshire	11	Buckinghamshire
11UC	Chiltern	11	Buckinghamshire	11	Buckinghamshire
11UE	South Bucks	11	Buckinghamshire	11	Buckinghamshire
11UF	Wycombe	11	Buckinghamshire	11	Buckinghamshire
12UB	Cambridge	12	Cambridgeshire	12	Cambridgeshire
12UC	East Cambridgeshire	12	Cambridgeshire	12	Cambridgeshire
12UD	Fenland	12	Cambridgeshire	12	Cambridgeshire
12UE	Huntingdonshire	12	Cambridgeshire	12	Cambridgeshire
12UG	South Cambridgeshire	12	Cambridgeshire	12	Cambridgeshire
13UB	Chester	13	Cheshire	13	Cheshire
13UC	Congleton	13	Cheshire	13	Cheshire
13UD	Crewe and Nantwich	13	Cheshire	13	Cheshire
13UE	Ellesmere Port and Neston	13	Cheshire	13	Cheshire
13UG	Macclesfield	13	Cheshire	13	Cheshire
13UH	Vale Royal	13	Cheshire	13	Cheshire
15UB	Caradon	15	Cornwall and the Isles of Scilly	15	Cornwall and the Isles of Scilly
15UC	Carrick	15	Cornwall and the Isles of Scilly	15	Cornwall and the Isles of Scilly
15UD	Kerrier	15	Cornwall and the Isles of Scilly	15	Cornwall and the Isles of Scilly
15UE	North Cornwall	15	Cornwall and the Isles of Scilly	15	Cornwall and the Isles of Scilly

Labour Force Survey User Guide – Volume 4: LFS Standard Derived Variables

15UF	Penwith	15	Cornwall and the Isles of Scilly	15	Cornwall and the Isles of Scilly
15UG	Restormel	15	Cornwall and the Isles of Scilly	15	Cornwall and the Isles of Scilly
15UH	Isles of Scilly	15	Cornwall and the Isles of Scilly	15	Cornwall and the Isles of Scilly
16UB	Allerdale	16	Cumbria	16	Cumbria
16UC	Barrow-in-Furness	16	Cumbria	16	Cumbria
16UD	Carlisle	16	Cumbria	16	Cumbria
16UE	Copeland	16	Cumbria	16	Cumbria
16UF	Eden	16	Cumbria	16	Cumbria
16UG	South Lakeland	16	Cumbria	16	Cumbria
17UB	Amber Valley	17	Derbyshire	17	Derbyshire
17UC	Bolsover	17	Derbyshire	17	Derbyshire
17UD	Chesterfield	17	Derbyshire	17	Derbyshire
17UF	Derbyshire Dales	17	Derbyshire	17	Derbyshire
17UG	Erewash	17	Derbyshire	17	Derbyshire
17UH	High Peak	17	Derbyshire	17	Derbyshire
17UJ	North East Derbyshire	17	Derbyshire	17	Derbyshire
17UK	South Derbyshire	17	Derbyshire	17	Derbyshire
18UB	East Devon	18	Devon	18	Devon
18UC	Exeter	18	Devon	18	Devon
18UD	Mid Devon	18	Devon	18	Devon
18UE	North Devon	18	Devon	18	Devon
18UG	South Hams	18	Devon	18	Devon
18UH	Teignbridge	18	Devon	18	Devon
18UK	Torridge	18	Devon	18	Devon
18UL	West Devon	18	Devon	18	Devon
19UC	Christchurch	19	Dorset	19	Dorset
19UD	East Dorset	19	Dorset	19	Dorset
19UE	North Dorset	19	Dorset	19	Dorset
19UG	Purbeck	19	Dorset	19	Dorset
19UH	West Dorset	19	Dorset	19	Dorset
19UJ	Weymouth and Portland	19	Dorset	19	Dorset
20UB	Chester-le-Street	20	Durham	20	Durham
20UD	Derwentside	20	Durham	20	Durham
20UE	Durham	20	Durham	20	Durham
20UF	Easington	20	Durham	20	Durham
20UG	Sedgefield	20	Durham	20	Durham
20UH	Teesdale	20	Durham	20	Durham
20UJ	Wear Valley	20	Durham	20	Durham
21UC	Eastbourne	21	East Sussex	21	East Sussex
21UD	Hastings	21	East Sussex	21	East Sussex
21UF	Lewes	21	East Sussex	21	East Sussex
21UG	Rother	21	East Sussex	21	East Sussex
21UH	Wealden	21	East Sussex	21	East Sussex
22UB	Basildon	22	Essex	22	Essex
22UC	Braintree	22	Essex	22	Essex
22UD	Brentwood	22	Essex	22	Essex
22UE	Castle Point	22	Essex	22	Essex
22UF	Chelmsford	22	Essex	22	Essex
22UG	Colchester	22	Essex	22	Essex
22UH	Epping Forest	22	Essex	22	Essex
22UJ	Harlow	22	Essex	22	Essex
22UK	Maldon	22	Essex	22	Essex
22UL	Rochford	22	Essex	22	Essex
22UN	Tendring	22	Essex	22	Essex
22UQ	Uttlesford	22	Essex	22	Essex
23UB	Cheltenham	23	Gloucestershire	23	Gloucestershire
23UC	Cotswold	23	Gloucestershire	23	Gloucestershire
23UD	Forest of Dean	23	Gloucestershire	23	Gloucestershire
23UE	Gloucester	23	Gloucestershire	23	Gloucestershire
23UF	Stroud	23	Gloucestershire	23	Gloucestershire
23UG	Tewkesbury	23	Gloucestershire	23	Gloucestershire
24UB	Basingstoke and Dean	24	Hampshire	24	Hampshire
24UC	East Hampshire	24	Hampshire	24	Hampshire
24UD	Eastleigh	24	Hampshire	24	Hampshire
24UE	Fareham	24	Hampshire	24	Hampshire
24UF	Gosport	24	Hampshire	24	Hampshire

Labour Force Survey User Guide – Volume 4: LFS Standard Derived Variables

24UG	Hart	24	Hampshire	24	Hampshire
24UH	Havant	24	Hampshire	24	Hampshire
24UJ	New Forest	24	Hampshire	24	Hampshire
24UL	Rushmoor	24	Hampshire	24	Hampshire
24UN	Test Valley	24	Hampshire	24	Hampshire
24UP	Winchester	24	Hampshire	24	Hampshire
26UB	Broxbourne	26	Hertfordshire	26	Hertfordshire
26UC	Dacorum	26	Hertfordshire	26	Hertfordshire
26UD	East Hertfordshire	26	Hertfordshire	26	Hertfordshire
26UE	Hertsmere	26	Hertfordshire	26	Hertfordshire
26UF	North Hertfordshire	26	Hertfordshire	26	Hertfordshire
26UG	St. Albans	26	Hertfordshire	26	Hertfordshire
26UH	Stevenage	26	Hertfordshire	26	Hertfordshire
26UJ	Three Rivers	26	Hertfordshire	26	Hertfordshire
26UK	Watford	26	Hertfordshire	26	Hertfordshire
26UL	Welwyn Hatfield	26	Hertfordshire	26	Hertfordshire
29UB	Ashford Canterbury	29	Kent	29	Kent
29UC	Canterbury	29	Kent	29	Kent
29UD	Dartford	29	Kent	29	Kent
29UE	Dover	29	Kent	29	Kent
29UG	Gravesham	29	Kent	29	Kent
29UH	Maidstone	29	Kent	29	Kent
29UK	Sevenoaks	29	Kent	29	Kent
29UL	Shepway	29	Kent	29	Kent
29UM	Swale	29	Kent	29	Kent
29UN	Thanet	29	Kent	29	Kent
29UP	Tonbridge and Malling	29	Kent	29	Kent
29UQ	Tunbridge Wells	29	Kent	29	Kent
30UD	Burnley	30	Lancashire	30	Lancashire
30UE	Chorley	30	Lancashire	30	Lancashire
30UF	Fylde	30	Lancashire	30	Lancashire
30UG	Hyndburn	30	Lancashire	30	Lancashire
30UH	Lancaster	30	Lancashire	30	Lancashire
30UJ	Pendle	30	Lancashire	30	Lancashire
30UK	Preston	30	Lancashire	30	Lancashire
30UL	Ribble Valley	30	Lancashire	30	Lancashire
30UM	Rossendale	30	Lancashire	30	Lancashire
30UN	South Ribble	30	Lancashire	30	Lancashire
30UP	West Lancashire	30	Lancashire	30	Lancashire
30UQ	Wyre	30	Lancashire	30	Lancashire
31UB	Blaby	31	Leicestershire	31	Leicestershire
31UC	Charnwood	31	Leicestershire	31	Leicestershire
31UD	Harborough	31	Leicestershire	31	Leicestershire
31UE	Hinckley and Bosworth	31	Leicestershire	31	Leicestershire
31UG	Melton	31	Leicestershire	31	Leicestershire
31UH	North West Leicestershire	31	Leicestershire	31	Leicestershire
31UJ	Oadby and Wigston	31	Leicestershire	31	Leicestershire
32UB	Boston	32	Lincolnshire	32	Lincolnshire
32UC	East Lindsey	32	Lincolnshire	32	Lincolnshire
32UD	Lincoln	32	Lincolnshire	32	Lincolnshire
32UE	North Kesteven	32	Lincolnshire	32	Lincolnshire
32UF	South Holland	32	Lincolnshire	32	Lincolnshire
32UG	South Kesteven	32	Lincolnshire	32	Lincolnshire
32UH	West Lindsey	32	Lincolnshire	32	Lincolnshire
33UB	Breckland	33	Norfolk	33	Norfolk
33UC	Broadland	33	Norfolk	33	Norfolk
33UD	Great Yarmouth	33	Norfolk	33	Norfolk
33UE	King's Lynn and West Norfolk	33	Norfolk	33	Norfolk
33UF	North Norfolk	33	Norfolk	33	Norfolk
33UG	Norwich	33	Norfolk	33	Norfolk
33UH	South Norfolk	33	Norfolk	33	Norfolk
34UB	Corby	34	Northamptonshire	34	Northamptonshire
34UC	Daventry	34	Northamptonshire	34	Northamptonshire
34UD	East Northamptonshire	34	Northamptonshire	34	Northamptonshire
34UE	Kettering	34	Northamptonshire	34	Northamptonshire
34UF	Northampton	34	Northamptonshire	34	Northamptonshire

Labour Force Survey User Guide – Volume 4: LFS Standard Derived Variables

34UG	South Northamptonshire	34	Northamptonshire	34	Northamptonshire
34UH	Wellingborough	34	Northamptonshire	34	Northamptonshire
35UB	Alnwick	35	Northumberland	35	Northumberland
35UC	Berwick-upon-Tweed	35	Northumberland	35	Northumberland
35UD	Blyth Valley	35	Northumberland	35	Northumberland
35UE	Castle Morpeth	35	Northumberland	35	Northumberland
35UF	Tynedale	35	Northumberland	35	Northumberland
35UG	Wansbeck	35	Northumberland	35	Northumberland
36UB	Craven	36	North Yorkshire	36	North Yorkshire
36UC	Hambleton	36	North Yorkshire	36	North Yorkshire
36UD	Harrogate	36	North Yorkshire	36	North Yorkshire
36UE	Richmondshire	36	North Yorkshire	36	North Yorkshire
36UF	Ryedale	36	North Yorkshire	36	North Yorkshire
36UG	Scarborough	36	North Yorkshire	36	North Yorkshire
36UH	Selby	36	North Yorkshire	36	North Yorkshire
37UB	Ashfield	37	Nottinghamshire	37	Nottinghamshire
37UC	Bassetlaw	37	Nottinghamshire	37	Nottinghamshire
37UD	Broxtowe	37	Nottinghamshire	37	Nottinghamshire
37UE	Gedling	37	Nottinghamshire	37	Nottinghamshire
37UF	Mansfield	37	Nottinghamshire	37	Nottinghamshire
37UG	Newark and Sherwood	37	Nottinghamshire	37	Nottinghamshire
37UJ	Rushcliffe	37	Nottinghamshire	37	Nottinghamshire
38UB	Cherwell	38	Oxfordshire	38	Oxfordshire
38UC	Oxford	38	Oxfordshire	38	Oxfordshire
38UD	South Oxfordshire	38	Oxfordshire	38	Oxfordshire
38UE	Vale of White Horse	38	Oxfordshire	38	Oxfordshire
38UF	West Oxfordshire	38	Oxfordshire	38	Oxfordshire
39UB	Bridgnorth	39	Shropshire	39	Shropshire
39UC	North Shropshire	39	Shropshire	39	Shropshire
39UD	Owesity	39	Shropshire	39	Shropshire
39UE	Shrewsbury and Atcham	39	Shropshire	39	Shropshire
39UF	South Shropshire	39	Shropshire	39	Shropshire
40UB	Mendip	40	Somerset	40	Somerset
40UC	Sedgemoor	40	Somerset	40	Somerset
40UD	South Somerset	40	Somerset	40	Somerset
40UE	Taunton Deane	40	Somerset	40	Somerset
40UF	West Somerset	40	Somerset	40	Somerset
41UB	Cannock Chase	41	Staffordshire	41	Staffordshire
41UC	East Staffordshire	41	Staffordshire	41	Staffordshire
41UD	Lichfield	41	Staffordshire	41	Staffordshire
41UE	Newcastle-under-Lyme	41	Staffordshire	41	Staffordshire
41UF	South Staffordshire	41	Staffordshire	41	Staffordshire
41UG	Stafford	41	Staffordshire	41	Staffordshire
41UH	Staffordshire Moorlands	41	Staffordshire	41	Staffordshire
41UK	Tamworth	41	Staffordshire	41	Staffordshire
42UB	Babergh	42	Suffolk	42	Suffolk
42UC	Forest Heath	42	Suffolk	42	Suffolk
42UD	Ipswich	42	Suffolk	42	Suffolk
42UE	Mid Suffolk	42	Suffolk	42	Suffolk
42UF	St. Edmundsbury	42	Suffolk	42	Suffolk
42UG	Suffolk Coastal	42	Suffolk	42	Suffolk
42UH	Waveney	42	Suffolk	42	Suffolk
43UB	Elmbridge	43	Surrey	43	Surrey
43UC	Epsom and Ewell	43	Surrey	43	Surrey
43UD	Guildford	43	Surrey	43	Surrey
43UE	Mole Valley	43	Surrey	43	Surrey
43UF	Reigate and Banstead	43	Surrey	43	Surrey
43UG	Runnymede	43	Surrey	43	Surrey
43UH	Spelthorne	43	Surrey	43	Surrey
43UJ	Surrey Heath	43	Surrey	43	Surrey
43UK	Tandridge	43	Surrey	43	Surrey
43UL	Waverley	43	Surrey	43	Surrey
43UM	Woking	43	Surrey	43	Surrey
44UB	North Warwickshire	44	Warwickshire	44	Warwickshire
44UC	Nuneaton and Bedworth	44	Warwickshire	44	Warwickshire
44UD	Rugby	44	Warwickshire	44	Warwickshire

Labour Force Survey User Guide – Volume 4: LFS Standard Derived Variables

44UE	Stratford-upon-Avon	44	Warwickshire	44	Warwickshire
44UF	Warwick	44	Warwickshire	44	Warwickshire
45UB	Adur	45	West Sussex	45	West Sussex
45UC	Arun	45	West Sussex	45	West Sussex
45UD	Chichester	45	West Sussex	45	West Sussex
45UE	Crawley	45	West Sussex	45	West Sussex
45UF	Horsham	45	West Sussex	45	West Sussex
45UG	Mid Sussex	45	West Sussex	45	West Sussex
45UH	Worthing	45	West Sussex	45	West Sussex
46UB	Kennet	46	Wiltshire	46	Wiltshire
46UC	North Wiltshire	46	Wiltshire	46	Wiltshire
46UD	Salisbury	46	Wiltshire	46	Wiltshire
46UF	West Wiltshire	46	Wiltshire	46	Wiltshire
47UB	Bromsgrove	47	Worcestershire	47	Worcestershire
47UC	Malvern Hills	47	Worcestershire	47	Worcestershire
47UD	Redditch	47	Worcestershire	47	Worcestershire
47UE	Worcester City	47	Worcestershire	47	Worcestershire
47UF	Wychavon	47	Worcestershire	47	Worcestershire
47UG	Wyre Forest	47	Worcestershire	47	Worcestershire
010		NI	Northern Ireland	NI	Northern Ireland
020		NI	Northern Ireland	NI	Northern Ireland
030		NI	Northern Ireland	NI	Northern Ireland
040		NI	Northern Ireland	NI	Northern Ireland
050		NI	Northern Ireland	NI	Northern Ireland
060		NI	Northern Ireland	NI	Northern Ireland
070		NI	Northern Ireland	NI	Northern Ireland
080		NI	Northern Ireland	NI	Northern Ireland
090		NI	Northern Ireland	NI	Northern Ireland
100		NI	Northern Ireland	NI	Northern Ireland
110		NI	Northern Ireland	NI	Northern Ireland
120		NI	Northern Ireland	NI	Northern Ireland
130		NI	Northern Ireland	NI	Northern Ireland
140		NI	Northern Ireland	NI	Northern Ireland
150		NI	Northern Ireland	NI	Northern Ireland
160		NI	Northern Ireland	NI	Northern Ireland
170		NI	Northern Ireland	NI	Northern Ireland
180		NI	Northern Ireland	NI	Northern Ireland
190		NI	Northern Ireland	NI	Northern Ireland
200		NI	Northern Ireland	NI	Northern Ireland
210		NI	Northern Ireland	NI	Northern Ireland
220		NI	Northern Ireland	NI	Northern Ireland
230		NI	Northern Ireland	NI	Northern Ireland
240		NI	Northern Ireland	NI	Northern Ireland
250		NI	Northern Ireland	NI	Northern Ireland
260		NI	Northern Ireland	NI	Northern Ireland

CONVERSION LIST 1

INDS92L	convert to	REDINDY
Base		Base
(1) A:Agriculture, hunting & forestry	(1)	A-B: Agriculture & fishing
(2) B:Fishing	(1)	A-B: Agriculture & fishing
(3) C:Mining, quarrying	(2)	C,E: Energy & water
(4) D:Manufacturing	(3)	D: Manufacturing
(5) E:Electricity gas & water supply	(2)	C,E: Energy & water
(6) F:Construction	(4)	F: Construction
(7) G:Wholesale, retail & motor trade	(5)	G-H: Distribution, hotels & restaurants
(8) H:Hotels & restaurants	(5)	G-H: Distribution, hotels & restaurants
(9) I:Transport, storage & communication	(6)	I: Transport & communication
(10) J:Financial intermediation	(7)	J-K: Banking, finance & insurance etc
(11) K:Real estate, renting & business activs	(7)	J-K: Banking, finance & insurance etc
(12) L:Public administration & defence	(8)	L-N: Public admin, education & health
(13) M:Education	(8)	L-N: Public admin, education & health
(14) N:Health & social work	(8)	L-N: Public admin, education & health
(15) O:Other community, social & personal	(9)	O-Q: Other services
(16) P:Private hholds with employed persons	(9)	O-Q: Other services
(17) Q:Extra-territorial organisations,bodies	(9)	O-Q: Other services
(-8) NA,Inadequate description	(-8)	NA,Inadequate description
(19) Workplace outside UK	(10)	Workplace outside UK
(-8) NA	(-8)	NA,Inadequate description
(-9) DNA	(-9)	DNA

CONVERSION LIST 2

	RDIC92	convert to	REDINDY
	Base		Base
1	01.11:Grwing cereals, other crops	(1)	A-B: Agriculture & fishing
2	01.12:Growing veg,horticulture,nursery	(1)	A-B: Agriculture & fishing
3	01.13:Grw.fruit,nuts,beverage,spices crop	(1)	A-B: Agriculture & fishing
4	01.21:Farming cattle,dairy	(1)	A-B: Agriculture & fishing
5	01.22:Farming sheep,goats,horses etc	(1)	A-B: Agriculture & fishing
6	01.23:Farming pigs	(1)	A-B: Agriculture & fishing
7	01.24:Farming poultry	(1)	A-B: Agriculture & fishing
8	01.25:Farming other animals	(1)	A-B: Agriculture & fishing
9	01.30:Mixed farming (crops & animals)	(1)	A-B: Agriculture & fishing
10	01.41:Agricultural services:	(1)	A-B: Agriculture & fishing
11	01.42:Animal husbandry services (not vets)	(1)	A-B: Agriculture & fishing
12	01.50:Hunting,trapping,game etc	(1)	A-B: Agriculture & fishing
13	02.01:Forestry,logging	(1)	A-B: Agriculture & fishing
14	02.02:Forestry,logging services	(1)	A-B: Agriculture & fishing
15	05.01:Fishing	(1)	A-B: Agriculture & fishing
16	05.02:Fish hatcheries,farms	(1)	A-B: Agriculture & fishing
17	10.101:Deep coal mines	(2)	C,E: Energy & water
18	10.102:Opencast coal working	(2)	C,E: Energy & water
19	10.103:Solid fuel manufacture	(2)	C,E: Energy & water
20	10.20:Lignite mining,agglomeration	(2)	C,E: Energy & water
21	10.30:Peat extraction,agglomeration	(2)	C,E: Energy & water
22	11.10:Crude oil,gas extraction	(2)	C,E: Energy & water
23	11.20:Oil,gas services (not surveying)	(2)	C,E: Energy & water
24	12.00:Uranium,thorium ore mining	(2)	C,E: Energy & water
25	13.10:Iron ore mining	(2)	C,E: Energy & water
26	13.20:Non-ferrous min.(not Uranium,Thor)	(2)	C,E: Energy & water
27	14.11:Quarrying construction stone	(2)	C,E: Energy & water
28	14.12:Limestone,gypsum,chalk quarrying	(2)	C,E: Energy & water
29	14.13:Slate quarrying	(2)	C,E: Energy & water
30	14.21:Gravel,sand pits	(2)	C,E: Energy & water
31	14.22:Clay,kaolin mining	(2)	C,E: Energy & water
32	14.30:Chemical,fertiliser mining	(2)	C,E: Energy & water
33	14.40:Salt production	(2)	C,E: Energy & water
34	14.50:Other mining,quarrying	(2)	C,E: Energy & water
35	15.111:Slaughtering (not poultry,rabbits)	(3)	D: Manufacturing
36	15.112:Animal by-product processing	(3)	D: Manufacturing
37	15.113:Fellmongery	(3)	D: Manufacturing
38	15.12:Poultry production,preserving	(3)	D: Manufacturing
39	15.13:Meat,poultry products	(3)	D: Manufacturing
40	15.20:Fish,fish products,preserving	(3)	D: Manufacturing
41	15.31:Potato products,preserving	(3)	D: Manufacturing
42	15.32:Fruit,vegetable juice processing	(3)	D: Manufacturing
43	15.33:Other fruit,veg processing	(3)	D: Manufacturing
44	15.41:Crude oils,fats manufacture	(3)	D: Manufacturing
45	15.42:Refined oils,fats manufacture	(3)	D: Manufacturing
46	15.43:Margarine,edible fat manufacture	(3)	D: Manufacturing
47	15.51:Dairies,cheese making	(3)	D: Manufacturing
48	15.52:Ice cream manufacture	(3)	D: Manufacturing
49	15.61:Grain,mill products	(3)	D: Manufacturing
50	15.62:Starches,starch products	(3)	D: Manufacturing
51	15.71:Farm animal feed manufacture	(3)	D: Manufacturing
52	15.72:Pet food manufacture	(3)	D: Manufacturing
53	15.81:Bread,fresh pastry,cakes manufact.	(3)	D: Manufacturing
54	15.82:Biscuits,rusks,preserved pastries	(3)	D: Manufacturing
55	15.83:Sugar manufacture	(3)	D: Manufacturing
56	15.84:Chocolate,cocoa,sugar confection'y	(3)	D: Manufacturing
57	15.85:Macaroni,noodles,couscous etc	(3)	D: Manufacturing
58	15.86:Tea,coffee manufacture	(3)	D: Manufacturing
59	15.87:Condiment,seasoning manufacture	(3)	D: Manufacturing

Labour Force Survey User Guide – Volume 4: LFS Standard Derived Variables

60	15.88:Homogenised,dietetic food products	(3)	D: Manufacturing
61	15.89:Other food products manufacture	(3)	D: Manufacturing
62	15.91:Distilled alcoholic drinks	(3)	D: Manufacturing
63	15.92:Ethyl alcohol from fermentation	(3)	D: Manufacturing
64	15.93:Wine production	(3)	D: Manufacturing
65	15.94:Cider,other fruit wine production	(3)	D: Manufacturing
66	15.95:Non-distilled fermented drinks	(3)	D: Manufacturing
67	15.96:Beer production	(3)	D: Manufacturing
68	15.97:Malt production	(3)	D: Manufacturing
69	15.98:Mineral water,soft drink productio	(3)	D: Manufacturing
70	16.00:Tobacco products	(3)	D: Manufacturing
71	17.11:Cotton fibre preparation	(3)	D: Manufacturing
72	17.12:Wool fibre preparation	(3)	D: Manufacturing
73	17.13:Worsted fibre preparation	(3)	D: Manufacturing
74	17.14:Flax fibre preparation	(3)	D: Manufacturing
75	17.15:Silk,synthetic preparation	(3)	D: Manufacturing
76	17.16:Sewing thread manufacture	(3)	D: Manufacturing
77	17.17:Other textile preparation	(3)	D: Manufacturing
78	17.21:Cotton weaving	(3)	D: Manufacturing
79	17.22:Woollen weaving	(3)	D: Manufacturing
80	17.23:Worsted weaving	(3)	D: Manufacturing
81	17.24:Silk weaving	(3)	D: Manufacturing
82	17.25:Other textile weaving	(3)	D: Manufacturing
83	17.30:Textile finishing	(3)	D: Manufacturing
84	17.401:Soft furnishing manufacture	(3)	D: Manufacturing
85	17.402:Canvas,sacks etc manufacture	(3)	D: Manufacturing
86	17.403:Household textiles manufacture	(3)	D: Manufacturing
87	17.511-2:Woven,tufted carpets,rugs manu.	(3)	D: Manufacturing
88	17.513:Other carpets,rugs manufacture	(3)	D: Manufacturing
89	17.52:Cordage,rope,twine manufacture	(3)	D: Manufacturing
90	17.53:Non-woven articles (not clothing)	(3)	D: Manufacturing
91	17.541:Lace manufacture	(3)	D: Manufacturing
92	17.542:Narrow fabrics manufacture	(3)	D: Manufacturing
93	17.543:Other textiles manufacture	(3)	D: Manufacturing
94	17.60:Knitted,crocheted fabrics manufact	(3)	D: Manufacturing
95	17.71:Knitted,crocheted hosiery manufact	(3)	D: Manufacturing
96	17.72:Knitted,crocheted clothing	(3)	D: Manufacturing
97	18.10:Leather clothing manufacture	(3)	D: Manufacturing
98	18.21:Workwear manufacture	(3)	D: Manufacturing
99	18.221:Other mens outerwear manufacture	(3)	D: Manufacturing
100	18.222:Other womens outerwear manufactur	(3)	D: Manufacturing
101	18.231:Mens underwear manufacture	(3)	D: Manufacturing
102	18.232:Womens underwear manufacture	(3)	D: Manufacturing
103	18.241:Hat manufacture	(3)	D: Manufacturing
104	18.242:Other apparel,accessories manfact	(3)	D: Manufacturing
105	18.30:Fur processing	(3)	D: Manufacturing
106	19.10:Leather tanning,dressing	(3)	D: Manufacturing
107	19.20:Luggage,handbags,saddlery manufact	(3)	D: Manufacturing
108	19.30:Footwear manufacture	(3)	D: Manufacturing
109	20.10:Wood sawmill,planing,impregnation	(3)	D: Manufacturing
110	20.20:Wood veneer,plywood,etc production	(3)	D: Manufacturing
111	20.30:Builders carpentry,joinery	(3)	D: Manufacturing
112	20.40:Wooded containers manufacture	(3)	D: Manufacturing
113	20.51:Other wood products manufacture	(3)	D: Manufacturing
114	20.52:Cork,straw,etc manufacture	(3)	D: Manufacturing
115	21.11:Pulp manufacture	(3)	D: Manufacturing
116	21.12:Paper,card manufacture	(3)	D: Manufacturing
117	21.211:Paper board,sacks,bags manufactur	(3)	D: Manufacturing
118	21.212:Cartons,boxes,etc manufacture	(3)	D: Manufacturing
119	21.22:Sanitary,toilet requis. production	(3)	D: Manufacturing
120	21.23:Paper stationary manufacture	(3)	D: Manufacturing
121	21.24:Wallpaper manufacture	(3)	D: Manufacturing
122	21.25:Other paper articles manufacture	(3)	D: Manufacturing
123	22.11:Book publishing	(3)	D: Manufacturing
124	22.12:Newspaper publishing	(3)	D: Manufacturing
125	22.13:Journal,periodical publishing	(3)	D: Manufacturing

Labour Force Survey User Guide – Volume 4: LFS Standard Derived Variables

126	22.14:Sound recording publishing	(3)	D: Manufacturing
127	22.15:Other publishing	(3)	D: Manufacturing
128	22.21:Newspaper printing	(3)	D: Manufacturing
129	22.22:Other printing	(3)	D: Manufacturing
130	22.23:Bookbinding,finishing	(3)	D: Manufacturing
131	22.24:Composition,plate-making	(3)	D: Manufacturing
132	22.25:Other printing activities	(3)	D: Manufacturing
133	22.31:Reproduction of sound recording	(3)	D: Manufacturing
134	22.32:Reproduction of video recording	(3)	D: Manufacturing
135	22.33:Reproduction of computer media	(3)	D: Manufacturing
136	23.10:Coke oven products manufacture	(3)	D: Manufacturing
137	23.201:Mineral oil refining	(3)	D: Manufacturing
138	23.202:Other treatment petrol products	(3)	D: Manufacturing
139	23.30:Nuclear fuel processing	(3)	D: Manufacturing
140	24.11:Industrial gas manufacture	(3)	D: Manufacturing
141	24.12:Dye,pigment manufacture	(3)	D: Manufacturing
142	24.13:Inorganic chemical manufacture	(3)	D: Manufacturing
143	24.14:Organic chemical manufacture	(3)	D: Manufacturing
144	24.15:Fertilizer,etc manufacture	(3)	D: Manufacturing
145	24.16:Primary plastics manufacture	(3)	D: Manufacturing
146	24.17:Primary synthetic rubber	(3)	D: Manufacturing
147	24.20:Pesticides,etc manufacture	(3)	D: Manufacturing
148	24.301+3:Paint, varnish,mastic,sealant ma	(3)	D: Manufacturing
149	24.302:Printing ink manufacture	(3)	D: Manufacturing
150	24.41:Basic pharmaceutical manufacture	(3)	D: Manufacturing
151	24.42:Pharmaceutical preparations man.	(3)	D: Manufacturing
152	24.511:Soap,detergent manufacture	(3)	D: Manufacturing
153	24.512:Cleaning,polishing agent man.	(3)	D: Manufacturing
154	24.52:Perfumes,etc manufacture	(3)	D: Manufacturing
155	24.61:Explosives manufacture	(3)	D: Manufacturing
156	24.62:Glues,etc manufacture	(3)	D: Manufacturing
157	24.63:Essential oils manufacture	(3)	D: Manufacturing
158	24.64:Photographic chemicals man.	(3)	D: Manufacturing
159	24.65:Recording media manufacture	(3)	D: Manufacturing
160	24.66:Other chemical products man.	(3)	D: Manufacturing
161	24.70:Man-made fibres manufacture	(3)	D: Manufacturing
162	25.11:Rubber tyres,etc manufacture	(3)	D: Manufacturing
163	25.12:Rubber tyres retreading etc	(3)	D: Manufacturing
164	25.13:Other rubber products manufacture	(3)	D: Manufacturing
165	25.21:Plastic sheets,tubes,etc man.	(3)	D: Manufacturing
166	25.22:Plastic packing manufacture	(3)	D: Manufacturing
167	25.231:Plastic flooring manufacture	(3)	D: Manufacturing
168	25.232:Other plastic builders ware	(3)	D: Manufacturing
169	25.24:Other plastic products	(3)	D: Manufacturing
170	26.11:Flat glass manufacture	(3)	D: Manufacturing
171	26.12:Flat glass shaping,processing	(3)	D: Manufacturing
172	26.13:Hollow glass manufacture	(3)	D: Manufacturing
173	26.14:Glass fibre manufacture	(3)	D: Manufacturing
174	26.15:Other glass proc,manufacture	(3)	D: Manufacturing
175	26.21:Ceramic hhd,ornamental man.	(3)	D: Manufacturing
176	26.22:Ceramic sanitary fixtures man.	(3)	D: Manufacturing
177	26.23:Ceramic insulators etc man.	(3)	D: Manufacturing
178	26.24:Other technical ceramic man.	(3)	D: Manufacturing
179	26.25:Other ceramic manufacture	(3)	D: Manufacturing
180	26.26:Refractory ceramic manufacture	(3)	D: Manufacturing
181	26.30:Ceramic tile,flags manufacture	(3)	D: Manufacturing
182	26.40:Bricks,tiles etc manufacture	(3)	D: Manufacturing
183	26.51:Cement manufacture	(3)	D: Manufacturing
184	26.52:Lime manufacture	(3)	D: Manufacturing
185	26.53:Plaster manufacture	(3)	D: Manufacturing
186	26.61:Concrete prods(construction)man.	(3)	D: Manufacturing
187	26.62:Plaster products(construction)man.	(3)	D: Manufacturing
188	26.63:Ready-mixed concrete manufacture	(3)	D: Manufacturing
189	26.64:Mortars manufacture	(3)	D: Manufacturing
190	26.65:Fibre cement manufacture	(3)	D: Manufacturing
191	26.66:Other concrete,plaster,etc man.	(3)	D: Manufacturing

Labour Force Survey User Guide – Volume 4: LFS Standard Derived Variables

192	26.70:Stone cutting,shaping	(3)	D: Manufacturing
193	26.81:Abrasive products manufacture	(3)	D: Manufacturing
194	26.821:Asbestos manufacture	(3)	D: Manufacturing
195	26.822:Oath non-metal mineral prod man.	(3)	D: Manufacturing
196	27.10:Basic iron,steel,ferro-alloys man.	(3)	D: Manufacturing
197	27.21:Cast iron tubes manufacture	(3)	D: Manufacturing
198	27.22:Steel tubes manufacture	(3)	D: Manufacturing
199	27.31:Cold drawing	(3)	D: Manufacturing
200	27.32:Cold rolling(narrow strip)	(3)	D: Manufacturing
201	27.33:Cold forming,folding	(3)	D: Manufacturing
202	27.34:Wire drawing	(3)	D: Manufacturing
203	27.35:Other 1st proc iron,steel	(3)	D: Manufacturing
204	27.41:Precious metals production	(3)	D: Manufacturing
205	27.42:Aluminium production	(3)	D: Manufacturing
206	27.43:Lead,zinc,tin production	(3)	D: Manufacturing
207	27.44:Copper production	(3)	D: Manufacturing
208	27.45:Other non-metal production	(3)	D: Manufacturing
209	27.51:Iron casting	(3)	D: Manufacturing
210	27.52:Steel casting	(3)	D: Manufacturing
211	27.53:Light metals casting	(3)	D: Manufacturing
212	27.54:Other non-ferrous casting	(3)	D: Manufacturing
213	28.11:Metal structures etc manufacture	(3)	D: Manufacturing
214	28.12:Builders metal work	(3)	D: Manufacturing
215	28.21:Metal containers manufacture	(3)	D: Manufacturing
216	28.22:Radiators,boilers manufacture	(3)	D: Manufacturing
217	28.30:Steam generators manufacture	(3)	D: Manufacturing
218	28.40:Forging,pressing etc	(3)	D: Manufacturing
219	28.51:Treatment,coating of metals	(3)	D: Manufacturing
220	28.52:General mech engineering	(3)	D: Manufacturing
221	28.61:Cutlery manufacture	(3)	D: Manufacturing
222	28.62:Tools manufacture	(3)	D: Manufacturing
223	28.63:Locks,hinges etc manufacture	(3)	D: Manufacturing
224	28.71:Steel drums etc manufacture	(3)	D: Manufacturing
225	28.72:Light metal packaging manufacture	(3)	D: Manufacturing
226	28.73:Wire products manufacture	(3)	D: Manufacturing
227	28.74:Fasteners,chains etc manufacture	(3)	D: Manufacturing
228	28.75:Other metal products manufacture	(3)	D: Manufacturing
229	29.11:Engines,turbines (not aircraft)	(3)	D: Manufacturing
230	29.121:Pumps manufacture	(3)	D: Manufacturing
231	29.122:Compressors manufacture	(3)	D: Manufacturing
232	29.13:Taps,valves manufacture	(3)	D: Manufacturing
233	29.14:Bearings,gears etc manufacture	(3)	D: Manufacturing
234	29.21:Furnace manufacture	(3)	D: Manufacturing
235	29.22:Lifting,handling eqt manufacture	(3)	D: Manufacturing
236	29.23:Cool.,ventilating eqt(not domestic	(3)	D: Manufacturing
237	29.24:Other gen purpose mach manufacture	(3)	D: Manufacturing
238	29.31:Agricultural tractors manufacture	(3)	D: Manufacturing
239	29.32:Other agric.,forestry mach. man.	(3)	D: Manufacturing
240	29.40:Machine tool manufacture	(3)	D: Manufacturing
241	29.51:Metallurgy mach manufacture	(3)	D: Manufacturing
242	29.521+3:Concrete,mining,roadwkw mch man.	(3)	D: Manufacturing
243	29.522:Earthmoving eqt	(3)	D: Manufacturing
244	29.53:Food,tobacco proc mach	(3)	D: Manufacturing
245	29.54:Textile etc ,leather mach man.	(3)	D: Manufacturing
246	29.55:Paper etc prod mach manufacture	(3)	D: Manufacturing
247	29.56:Other special purpose mach man.	(3)	D: Manufacturing
248	29.60:Weapons,ammunition manufacture	(3)	D: Manufacturing
249	29.71:Elec domestic appliances man.	(3)	D: Manufacturing
250	29.72:Non elec domestic appliances man.	(3)	D: Manufacturing
251	30.01:Office mach manufacture	(3)	D: Manufacturing
252	30.02:Computers, IT eqt manufacture	(3)	D: Manufacturing
253	31.10:Elec motors,gentors,trans man.	(3)	D: Manufacturing
254	31.20:Elec distribution, control man.	(3)	D: Manufacturing
255	31.30:Insulated cable manufacture	(3)	D: Manufacturing
256	31.40:Electric battery manufacture	(3)	D: Manufacturing
257	31.50:Lighting eqt manufacture	(3)	D: Manufacturing

Labour Force Survey User Guide – Volume 4: LFS Standard Derived Variables

258	31.61:Other elec eqt (engines/veh) man.	(3)	D: Manufacturing
259	31.62:Other elec eqt manufacture	(3)	D: Manufacturing
260	32.10:Electronic components etc man.	(3)	D: Manufacturing
261	32.201:Telegraph,telephone eqt man.	(3)	D: Manufacturing
262	32.202:Radio,electronic goods manufactur	(3)	D: Manufacturing
263	32.30:TV,radio,HiFi etc eqt manufacture	(3)	D: Manufacturing
264	33.10:Medical eqt,appliances manufacture	(3)	D: Manufacturing
265	33.20:Testing,navigating etc eqt man.	(3)	D: Manufacturing
266	33.30:Industrial proc control eqt man.	(3)	D: Manufacturing
267	33.401:Spectacles,lens manufacture	(3)	D: Manufacturing
268	33.402:Optical precision eqt manufacture	(3)	D: Manufacturing
269	33.403:Photographic,cinema eqt man.	(3)	D: Manufacturing
270	33.50:Watches,clock manufacture	(3)	D: Manufacturing
271	34.10:Motor veh manufacture	(3)	D: Manufacturing
272	34.201:Motor veh bodywork manufacture:	(3)	D: Manufacturing
273	34.202:Trailers manufacture	(3)	D: Manufacturing
274	34.203:Caravan manufacture	(3)	D: Manufacturing
275	34.30:Motor veh parts etc manufacture	(3)	D: Manufacturing
276	35.11:Ship building,repairing	(3)	D: Manufacturing
277	35.12:Boat building,repairing	(3)	D: Manufacturing
278	35.20:Rail,tram rolling stk etc man.	(3)	D: Manufacturing
279	35.30:Aircraft,spacecraft manufacture	(3)	D: Manufacturing
280	35.41:Motorcycle manufacture	(3)	D: Manufacturing
281	35.42:Bicycle manufacture	(3)	D: Manufacturing
282	35.43:Invalid carriage manufacture	(3)	D: Manufacturing
283	35.50:Other transport eqt manufacture	(3)	D: Manufacturing
284	36.11:Chairs etc manufacture	(3)	D: Manufacturing
285	36.12:Other office,shop furniture man.	(3)	D: Manufacturing
286	36.13:Other kitchen furniture man.	(3)	D: Manufacturing
287	36.14:Other furniture manufacture	(3)	D: Manufacturing
288	36.15:Mattresses manufacture	(3)	D: Manufacturing
289	36.21:Coins,medal manufacture	(3)	D: Manufacturing
290	36.22:Jewellery etc manufacture	(3)	D: Manufacturing
291	36.30:Musical instruments manufacture	(3)	D: Manufacturing
292	36.40:Sports goods manufacture	(3)	D: Manufacturing
293	36.501:Arcade games etc manufacture	(3)	D: Manufacturing
294	36.502:Other games,toys etc manufacture	(3)	D: Manufacturing
295	36.61:Imitation jewellery manufacture	(3)	D: Manufacturing
296	36.62:Brooms,brushes etc manufacture	(3)	D: Manufacturing
297	36.631:Stationers goods manufacture	(3)	D: Manufacturing
298	36.632:Other manufacture	(3)	D: Manufacturing
299	37.10:Metal scrap recycling	(3)	D: Manufacturing
300	37.20:Non-metal scrap recycling	(3)	D: Manufacturing
301	40.10:Elec generation,supply	(2)	C,E: Energy & water
302	40.20:Gas production supply	(2)	C,E: Energy & water
303	40.30:Steam,hot water supply	(2)	C,E: Energy & water
304	41.00:Water supply etc	(2)	C,E: Energy & water
305	45.11-45.50:Building demol.,earth moving	(4)	F: Construction
306	50.10+50.30+50.50:Sales motors,parts,etc	(5)	G-H: Distribution, hotels & restaurants
307	50.20:Motor veh repair	(5)	G-H: Distribution, hotels & restaurants
308	50.40:Motorcycle sale,repair etc	(5)	G-H: Distribution, hotels & restaurants
309	51.11-51.19:Wsale on fee,contract basis	(5)	G-H: Distribution, hotels & restaurants
310	51.21-51.70:Wholesale	(5)	G-H: Distribution, hotels & restaurants
311	51.57:Wsale waste,scrap	(5)	G-H: Distribution, hotels & restaurants
312	52.11-52.63:Retail trade	(5)	G-H: Distribution, hotels & restaurants
313	52.71:Repair leather articles	(5)	G-H: Distribution, hotels & restaurants
314	52.72:Repair elec hhd goods	(5)	G-H: Distribution, hotels & restaurants
315	52.73:Repair watches,clocks etc	(5)	G-H: Distribution, hotels & restaurants
316	52.74:Other repair	(5)	G-H: Distribution, hotels & restaurants
317	55.11:Hotels,motels with restaurant	(5)	G-H: Distribution, hotels & restaurants
318	55.12:Hotels,motels without restaurant	(5)	G-H: Distribution, hotels & restaurants
319	55.21:Youth hostel,mountain refuge	(5)	G-H: Distribution, hotels & restaurants
320	55.22:Camping,caravan sites	(5)	G-H: Distribution, hotels & restaurants
321	55.23:Other provision of lodgings	(5)	G-H: Distribution, hotels & restaurants
322	55.301-2:Licenced,unlicenced restaurants	(5)	G-H: Distribution, hotels & restaurants
323	55.303:Take-away food shops	(5)	G-H: Distribution, hotels & restaurants

Labour Force Survey User Guide – Volume 4: LFS Standard Derived Variables

324	55.401:Licenced clubs with entertainment	(5)	G-H: Distribution, hotels & restaurants
325	55.402:Public houses,bars	(5)	G-H: Distribution, hotels & restaurants
326	55.51:Canteens	(5)	G-H: Distribution, hotels & restaurants
327	55.52:Catering	(5)	G-H: Distribution, hotels & restaurants
328	60.10:Transport via railway	(6)	I: Transport & communication
329	60.21:Other scheduled land transport	(6)	I: Transport & communication
330	60.22:Taxi	(6)	I: Transport & communication
331	60.23:Other passenger land transport	(6)	I: Transport & communication
332	60.24:Freight transport by road	(6)	I: Transport & communication
333	60.30:Transport via pipelines	(6)	I: Transport & communication
334	61.10:Sea,coastal water transport	(6)	I: Transport & communication
335	61.20:Inland water transport	(6)	I: Transport & communication
336	62.10:Scheduled air transport	(6)	I: Transport & communication
337	62.20:Non-scheduled air transport	(6)	I: Transport & communication
338	62.30:Space transport	(6)	I: Transport & communication
339	63.11:Cargo handling	(6)	I: Transport & communication
340	63.12:Storage,warehousing	(6)	I: Transport & communication
341	63.21:Other land transport activities	(6)	I: Transport & communication
342	63.22:Other water transport activities	(6)	I: Transport & communication
343	63.23:Other air transport activities	(6)	I: Transport & communication
344	63.301-3:Travel agenc.,organisers,guides	(6)	I: Transport & communication
345	63.304:Other tourist assistance	(6)	I: Transport & communication
346	63.40:Other transport agencies	(6)	I: Transport & communication
347	64.11:National post activities	(6)	I: Transport & communication
348	64.12:Courier activities (not nat. post)	(6)	I: Transport & communication
349	64.20:Telecommunications	(6)	I: Transport & communication
350	65.11:Central banking	(7)	J-K: Banking, finance & insurance etc
351	65.121:Banks	(7)	J-K: Banking, finance & insurance etc
352	65.122:Building societies	(7)	J-K: Banking, finance & insurance etc
353	65.21:Financial leasing	(7)	J-K: Banking, finance & insurance etc
354	65.22:Other credit granting	(7)	J-K: Banking, finance & insurance etc
355	65.231-6:Unit,inv trusts,hlding co etc	(7)	J-K: Banking, finance & insurance etc
356	65.233:Securities dealing for self	(7)	J-K: Banking, finance & insurance etc
357	66.01:Life insurance	(7)	J-K: Banking, finance & insurance etc
358	66.02:Pension funding	(7)	J-K: Banking, finance & insurance etc
359	66.03:Non-life insurance	(7)	J-K: Banking, finance & insurance etc
360	67.11:Financial market administration	(7)	J-K: Banking, finance & insurance etc
361	67.12:Securities,fund management	(7)	J-K: Banking, finance & insurance etc
362	67.13:Other financial intermed. activ.	(7)	J-K: Banking, finance & insurance etc
363	67.20:Other insurance activities	(7)	J-K: Banking, finance & insurance etc
364	70.11:Development,sale of real estate	(7)	J-K: Banking, finance & insurance etc
365	70.12:Buying,selling real estate,self	(7)	J-K: Banking, finance & insurance etc
366	70.20:Letting own property	(7)	J-K: Banking, finance & insurance etc
367	70.31:Real estate agency	(7)	J-K: Banking, finance & insurance etc
368	70.32:Management of real estate	(7)	J-K: Banking, finance & insurance etc
369	71.10:Car rental	(7)	J-K: Banking, finance & insurance etc
370	71.21:Other land transport rental	(7)	J-K: Banking, finance & insurance etc
371	71.22:Water transport eqt rental	(7)	J-K: Banking, finance & insurance etc
372	71.23:Air transport eqt rental	(7)	J-K: Banking, finance & insurance etc
373	71.31:Agricultural mach,eqt rental	(7)	J-K: Banking, finance & insurance etc
374	71.32:Construction mach,eqt rental	(7)	J-K: Banking, finance & insurance etc
375	71.33:Office mach,eqt rental	(7)	J-K: Banking, finance & insurance etc
376	71.34:Other mach,eqt rental	(7)	J-K: Banking, finance & insurance etc
377	71.40:Person,hhld eqt rental	(7)	J-K: Banking, finance & insurance etc
378	72.10:Computer hardware consultancy	(7)	J-K: Banking, finance & insurance etc
379	72.20:Computer software consultancy	(7)	J-K: Banking, finance & insurance etc
380	72.30:Data processing	(7)	J-K: Banking, finance & insurance etc
381	72.40:Data base activities	(7)	J-K: Banking, finance & insurance etc
382	72.50:Repair of office,computer eqt	(7)	J-K: Banking, finance & insurance etc
383	72.60:Other computer activities	(7)	J-K: Banking, finance & insurance etc
384	73.10:Research,natural sciences,engin.	(7)	J-K: Banking, finance & insurance etc
385	73.20:Res.,social sciences,humanities	(7)	J-K: Banking, finance & insurance etc
386	74.11:Legal activities	(7)	J-K: Banking, finance & insurance etc
387	74.12:Accountng,auditng,tax consultancy	(7)	J-K: Banking, finance & insurance etc
388	74.13:Market,opinion research	(7)	J-K: Banking, finance & insurance etc
389	74.14:Business,management consultancy	(7)	J-K: Banking, finance & insurance etc

Labour Force Survey User Guide – Volume 4: LFS Standard Derived Variables

390	74.15:Managemnt activities,holding comps	(7)	J-K: Banking, finance & insurance etc
391	74.20:Archit.,engineering,etc consultancy	(7)	J-K: Banking, finance & insurance etc
392	74.30:Technical testing,analysis	(7)	J-K: Banking, finance & insurance etc
393	74.40:Advertising	(7)	J-K: Banking, finance & insurance etc
394	74.50:Labour, personnel recruitment	(7)	J-K: Banking, finance & insurance etc
395	74.60:Investigation,security services	(7)	J-K: Banking, finance & insurance etc
396	74.70:Industrial cleaning	(7)	J-K: Banking, finance & insurance etc
397	74.81:Photographic activities	(7)	J-K: Banking, finance & insurance etc
398	74.82:Packaging activities	(7)	J-K: Banking, finance & insurance etc
399	74.83:Secretarial,translation	(7)	J-K: Banking, finance & insurance etc
400	74.84:Other business activities	(7)	J-K: Banking, finance & insurance etc
401	75.11:General public service activities	(8)	L-N: Public admin, education & health
402	75.12:Reguln Govt agencies (not Soc Sec)	(8)	L-N: Public admin, education & health
403	75.13:Development of Govt agencies	(8)	L-N: Public admin, education & health
404	75.14:Support of Govt as a whole	(8)	L-N: Public admin, education & health
405	75.21:Foreign affairs	(8)	L-N: Public admin, education & health
406	75.22:Defence	(8)	L-N: Public admin, education & health
407	75.23:Justice and judicial activities	(8)	L-N: Public admin, education & health
408	75.24:Public security,law and order etc	(8)	L-N: Public admin, education & health
409	75.25:Fire service	(8)	L-N: Public admin, education & health
410	75.30:Compulsory Social Security activ.	(8)	L-N: Public admin, education & health
411	80.10:Primary education,state,maintained	(8)	L-N: Public admin, education & health
412	80.10:Primary educ,priv.,non-maintained	(8)	L-N: Public admin, education & health
413	80.21:Gen. 2ndry educ,state,maintained	(8)	L-N: Public admin, education & health
414	80.21:Gen. 2ndry educ,private,non-main.	(8)	L-N: Public admin, education & health
415	80.22:Tech,vocational 2nd-ary education	(8)	L-N: Public admin, education & health
416	Special educ,state,maintained	(8)	L-N: Public admin, education & health
417	Special educ,private non-maintained	(8)	L-N: Public admin, education & health
418	80.301:Sub-degree level education	(8)	L-N: Public admin, education & health
419	80.302+3:First & post degree level educ.	(8)	L-N: Public admin, education & health
420	80.41:Driving school activities	(8)	L-N: Public admin, education & health
421	80.42:Adult,other education	(8)	L-N: Public admin, education & health
422	85.11:Hospital activities	(8)	L-N: Public admin, education & health
423	85.12:Medical practice activities	(8)	L-N: Public admin, education & health
424	85.13:Dental practice activities	(8)	L-N: Public admin, education & health
425	85.14:Other human health activities	(8)	L-N: Public admin, education & health
426	85.20:Veterinary activities	(8)	L-N: Public admin, education & health
427	85.31:Social work with accom	(8)	L-N: Public admin, education & health
428	85.32:Social work without accom	(8)	L-N: Public admin, education & health
429	90.00:Sewage,refuse disposal etc	(9)	O-Q: Other services
430	91.11:Business,employers organisations	(9)	O-Q: Other services
431	91.12:Professional organisations	(9)	O-Q: Other services
432	91.20:Trade unions	(9)	O-Q: Other services
433	91.31:Religious organisations	(9)	O-Q: Other services
434	91.32:Political organisations	(9)	O-Q: Other services
435	91.33:Other membership organisations	(9)	O-Q: Other services
436	92.11:Motion picture,video production	(9)	O-Q: Other services
437	92.12:Motion picture,video distribution	(9)	O-Q: Other services
438	92.13:Motion picture projection	(9)	O-Q: Other services
439	92.20:Radio,TV activities	(9)	O-Q: Other services
440	92.31:Artistic,literary creation etc	(9)	O-Q: Other services
441	92.32:Arts facilities	(9)	O-Q: Other services
442	92.33:Fair,amusement park activities	(9)	O-Q: Other services
443	92.34:Other entertainment activities	(9)	O-Q: Other services
444	92.40:News agency activities	(9)	O-Q: Other services
445	92.51:Library,archive activities	(9)	O-Q: Other services
446	92.52:Museum activities	(9)	O-Q: Other services
447	92.53:Botanical,zoological gardens etc	(9)	O-Q: Other services
448	92.61:Operation of sports arenas,stadia	(9)	O-Q: Other services
449	92.62:Other sporting activities	(9)	O-Q: Other services
450	92.71:Gambling,betting activities	(9)	O-Q: Other services
451	92.72:Other recreational activities	(9)	O-Q: Other services
452	93.01:Washing,dry cleaning textiles,furs	(9)	O-Q: Other services
453	93.02:Hairdressing,other beauty treatmen	(9)	O-Q: Other services
454	93.03:Funeral etc	(9)	O-Q: Other services
455	93.04:Physical well-being activities	(9)	O-Q: Other services

Labour Force Survey User Guide – Volume 4: LFS Standard Derived Variables

456	93.05:Other service activities	(9)	O-Q: Other services
457	95.00:Private hhlds with employed person	(9)	O-Q: Other services
458	99.00:Extra-territorial organisations	(9)	O-Q: Other services
459	Inadequate description,No reply	(-8)	NA,Inadequate description
460	Workplace outside UK	(10)	Workplace outside UK
461	NA	(-8)	NA,Inadequate description
462	DNA	(-9)	DNA

CONVERSION LIST 3

INDSECT	convert to	REDINDY
Base		Base
(1) A-B: Agriculture & fishing	(1)	A-B: Agriculture & fishing
(2) C,E: Energy & water	(2)	C,E: Energy & water
(3) D: Manufacturing	(3)	D: Manufacturing
(4) F: Construction	(4)	F: Construction
(5) G-H: Distribution, hotels & restaurants	(5)	G-H: Distribution, hotels & restaurants
(6) I: Transport & communication	(6)	I: Transport & communication
(7) J-K: Banking, finance & insurance etc	(7)	J-K: Banking, finance & insurance etc
(8) L-N: Public admin, education & health	(8)	L-N: Public admin, education & health
(9) O-Q: Other services	(9)	O-Q: Other services
(-8) NA,Inadequate description	(-8)	NA,Inadequate description
(10) Workplace outside UK	(10)	Workplace outside UK
(-9) DNA	(-9)	DNA

aabb