

LFS STANDARD DERIVED VARIABLES
2007

CONTENTS

| | |
|--|-----|
| Household and Family Derived Variables | 1 |
| Person and Income Derived Variables..... | 69 |
| Broadbanded Variables | 365 |
| Annex | 375 |
| - Unitary Authority, County and Local Area mapping codes for geographical DV's | |
| - Conversion tables for REDINDY | |

HOUSEHOLD AND FAMILY DERIVED VARIABLES

| | |
|----------------|----|
| AOFL16 | 2 |
| AOFL19 | 3 |
| AOHL16 | 4 |
| AOHL19 | 5 |
| AYFL19 | 6 |
| AYHL19 | 7 |
| CAIND | 8 |
| EXTFU | 9 |
| FDPCH15 | 10 |
| FDPCH16 | 11 |
| FDPCH19 | 12 |
| FDPCH2 | 13 |
| FDPCH4 | 14 |
| FDPCH9 | 15 |
| FMDP | 16 |
| FMNDP | 17 |
| FMPLUS | 18 |
| FUTYPE6 | 19 |
| HDC515 | 22 |
| HDPCH4 | 23 |
| HDPCH18 | 24 |
| HDPCH19 | 25 |
| HEACOMB | 26 |
| HEAHEAD | 28 |
| HEAWIFE | 29 |
| HHTYPE6 | 30 |
| HLDCMP6 | 33 |
| HNDK | 36 |
| HNEMP | 37 |
| HNFTIME | 38 |
| HNFTSTUD | 39 |
| HNINAC05 | 40 |
| HNIWDSC | 41 |
| HNIWFAM | 42 |
| HNIWSKD | 43 |
| HNIWSTU | 44 |
| HNNOWK05 | 45 |
| HNOTSTUD | 46 |
| HNPEN | 47 |
| HNPTIME | 48 |
| HNUNEMP | 49 |
| HNWKAGE | 50 |
| HNWOTH05 | 51 |
| HOHID | 52 |
| RELH06 | 54 |
| RELHFU | 56 |
| RELHRP6 | 60 |
| SMSXFU | 62 |
| TOTFU | 63 |
| TOTNUM | 64 |
| TOTXFU | 65 |
| XFMDC | 66 |
| XFMNDC | 67 |

PERSON AND INCOME DERIVED VARIABLES

| | | | | | |
|---------------|-----|---------------|-----|---------------|-----|
| ADLEARN..... | 69 | ILODEFR..... | 186 | SC2KSMN..... | 285 |
| AGEDFE..... | 71 | INDD92L..... | 187 | SECJMBR..... | 286 |
| AGES..... | 75 | INDD92M..... | 188 | SIC80L..... | 287 |
| BACTHR..... | 76 | INDD92S..... | 189 | SIC80M..... | 288 |
| BUSHR..... | 77 | INDG92L..... | 190 | SIC80O..... | 289 |
| CLAIMS..... | 78 | INDG92M..... | 191 | SIC80S..... | 290 |
| CRYOX..... | 79 | INDG92S..... | 192 | SOC2KAP..... | 291 |
| CRYOX7..... | 85 | INDM92L..... | 193 | SOC2KL..... | 292 |
| CURED..... | 97 | INDM92M..... | 194 | SOC2KM..... | 293 |
| DIFFHR6..... | 99 | INDM92O..... | 195 | SOC2KO..... | 294 |
| DISCURR..... | 101 | INDM92S..... | 196 | SOC2KR..... | 295 |
| DURUN..... | 102 | INDS92L..... | 197 | SOC2KS..... | 296 |
| DURUN2..... | 104 | INDS92M..... | 198 | SOLOLR..... | 297 |
| EMPLEN..... | 106 | INDS92S..... | 199 | SOLOR..... | 298 |
| EMPMON..... | 107 | INDSECT..... | 200 | STATLR..... | 299 |
| ETHCEN15..... | 108 | INECAC05..... | 201 | STATR..... | 300 |
| ETHCEN6..... | 110 | LEVQUAL6..... | 205 | STUCUR..... | 301 |
| FLED9D..... | 111 | LKWFWM..... | 208 | SUMHRS..... | 302 |
| FLEXW1..... | 112 | MANAGER..... | 210 | TOTHRS..... | 303 |
| FLEXW2..... | 113 | MANAGLR..... | 211 | TTACHR..... | 305 |
| FLEXW3..... | 114 | MARDY6..... | 212 | TTUSHR..... | 306 |
| FLEXW4..... | 115 | MARSEX6..... | 213 | TYEMPS..... | 307 |
| FLEXW5..... | 116 | MPNLR02..... | 214 | TYPINT..... | 309 |
| FLEXW6..... | 117 | MPNSR02..... | 215 | UACNTY..... | 310 |
| FLEXW7..... | 118 | NATIDB..... | 216 | UALA..... | 318 |
| FLEXW8..... | 119 | NATIDE..... | 217 | UALADGB..... | 329 |
| FLEXW9..... | 120 | NATIDI..... | 218 | UALD3..... | 330 |
| FTPT..... | 121 | NATIDO..... | 219 | UALDO..... | 331 |
| FTPTW..... | 123 | NATIDS..... | 220 | UALDWK..... | 333 |
| GB..... | 124 | NATIDW..... | 221 | UALDWK2..... | 334 |
| GCSEFUL1..... | 125 | NATOX..... | 222 | URESMT..... | 335 |
| GCSEFUL2..... | 126 | NATOX7..... | 228 | WCHFR..... | 339 |
| GCSEFUL3..... | 127 | NETWK..... | 241 | WCHMO..... | 340 |
| GCSEFUL4..... | 128 | NETWK2..... | 243 | WCHSA..... | 341 |
| GCSEFUL5..... | 129 | NSECM..... | 245 | WCHSU..... | 342 |
| GOR3..... | 130 | NSECMJ..... | 246 | WCHTH..... | 343 |
| GORONE..... | 134 | OYMPR02..... | 247 | WCHTU..... | 344 |
| GORWKR..... | 138 | PAIDHRA..... | 248 | WCHWE..... | 345 |
| GORWK2R..... | 143 | PAIDHRU..... | 249 | WKAG1664..... | 346 |
| GOVTOF..... | 148 | PRXREL..... | 250 | WKFRI..... | 347 |
| GOVTOF2..... | 151 | PUBLICR..... | 251 | WKMON..... | 348 |
| GOVTOR..... | 154 | REDCLS..... | 252 | WKSAT..... | 349 |
| GRSSWK..... | 159 | REDINDYR..... | 253 | WKSUN..... | 350 |
| GRSSWK2..... | 163 | REDUND..... | 254 | WKTHU..... | 351 |
| HIQUAL5..... | 167 | REG3..... | 256 | WKTUE..... | 352 |
| HIQUAL5D..... | 171 | REGONE..... | 260 | WKWED..... | 353 |
| HITQUA5..... | 172 | REGWKR..... | 264 | WNLEFT..... | 354 |
| HOURPAY..... | 176 | REGWK2R..... | 269 | WNLEFT2..... | 358 |
| HRP..... | 177 | RESTMR6..... | 274 | WRKAGE..... | 362 |
| ILLFRI..... | 178 | SAMELAD..... | 277 | XDISDDA..... | 363 |
| ILLMON..... | 179 | SC2KLMJ..... | 278 | | |
| ILLOFF..... | 180 | SC2KLMN..... | 279 | | |
| ILLSAT..... | 181 | SC2KMMJ..... | 280 | | |
| ILLSUN..... | 182 | SC2KMMN..... | 281 | | |
| ILLTHU..... | 183 | SC2KOMJ..... | 282 | | |
| ILLTUE..... | 184 | SC2KOMN..... | 283 | | |
| ILLWED..... | 185 | SC2KSMJ..... | 284 | | |

BROADBANDED VARIABLES

| | |
|---------------|-----|
| AGEB | 365 |
| AGEDFEB | 366 |
| HEALB1 | 367 |
| HEALB2 | 368 |
| HEALB3 | 369 |
| HEALB4 | 370 |
| HEALB5 | 371 |
| HEALTHB | 372 |
| INDSECS | 373 |
| SNGDEGB | 374 |

HOUSEHOLD AND FAMILY DERIVED VARIABLES

AOFL16 - Age of oldest dependent child in family <16

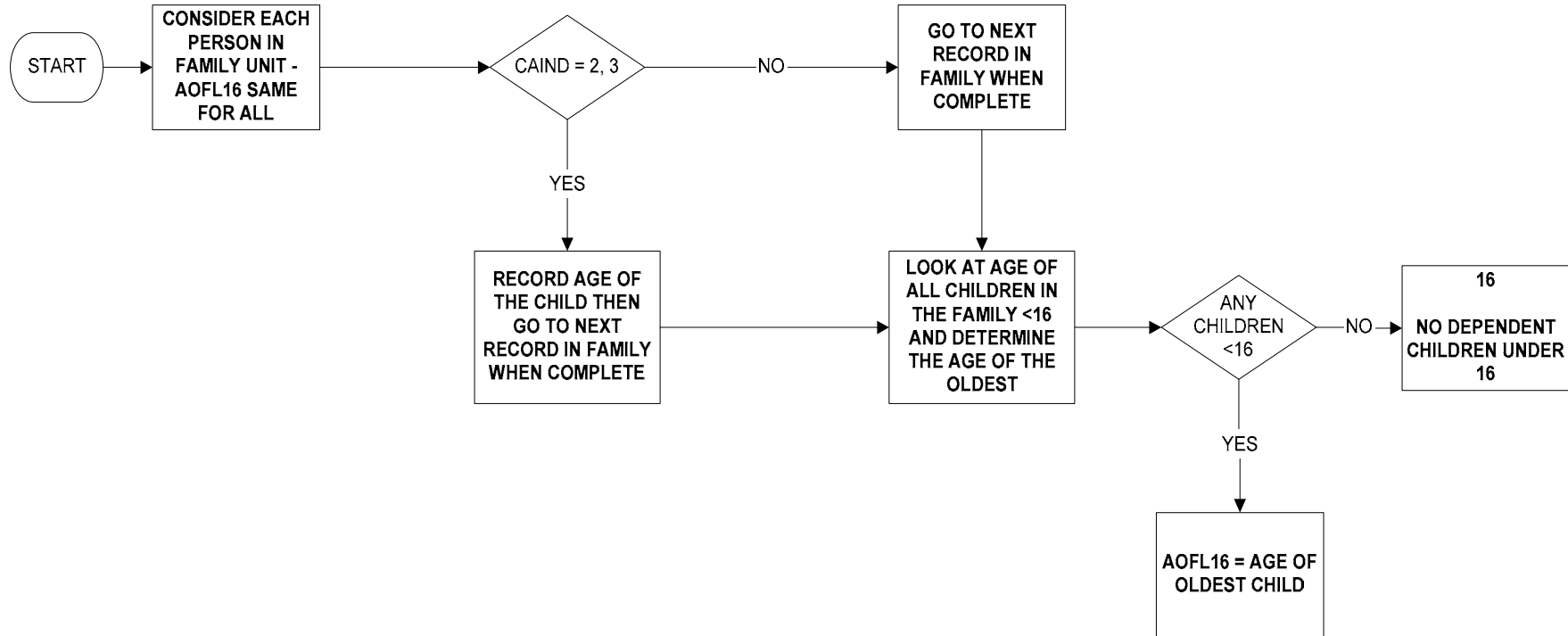

AOFL19 - Age of oldest dependent child in family <19

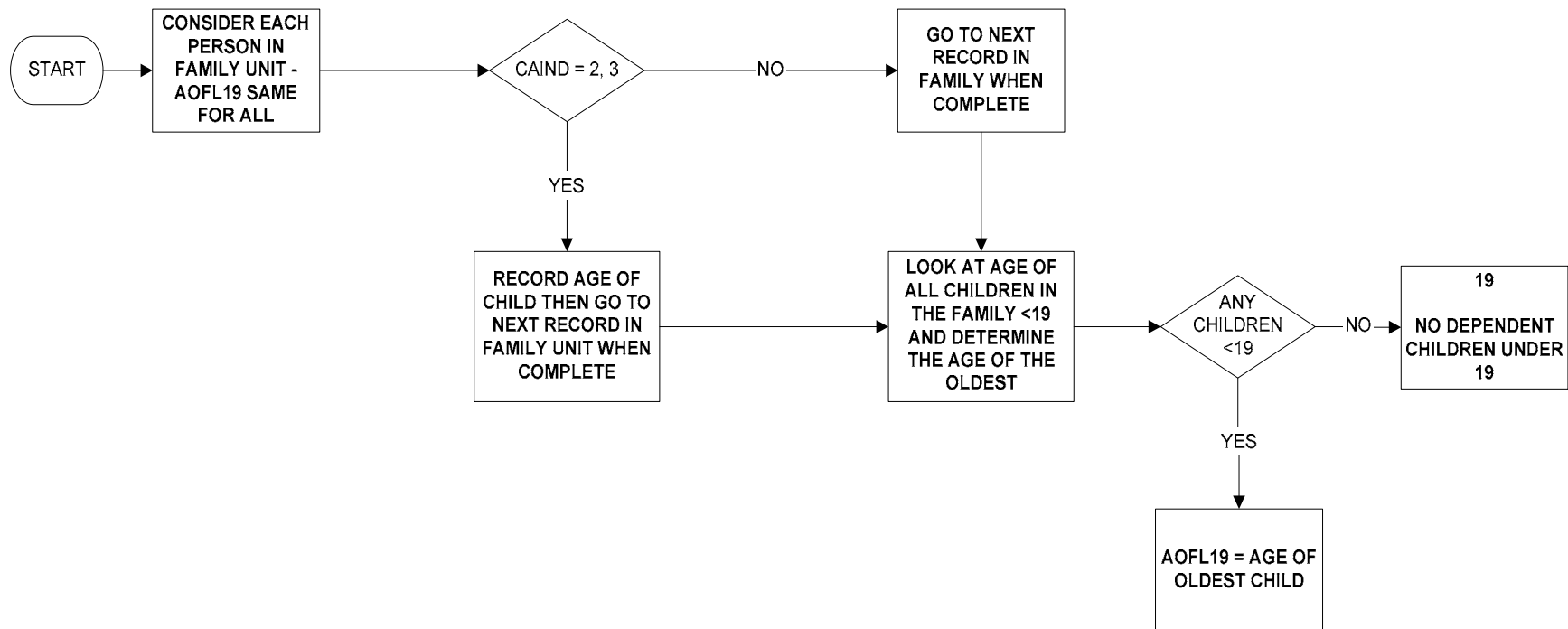

AOHL16 - Age of oldest dependent child in household <16

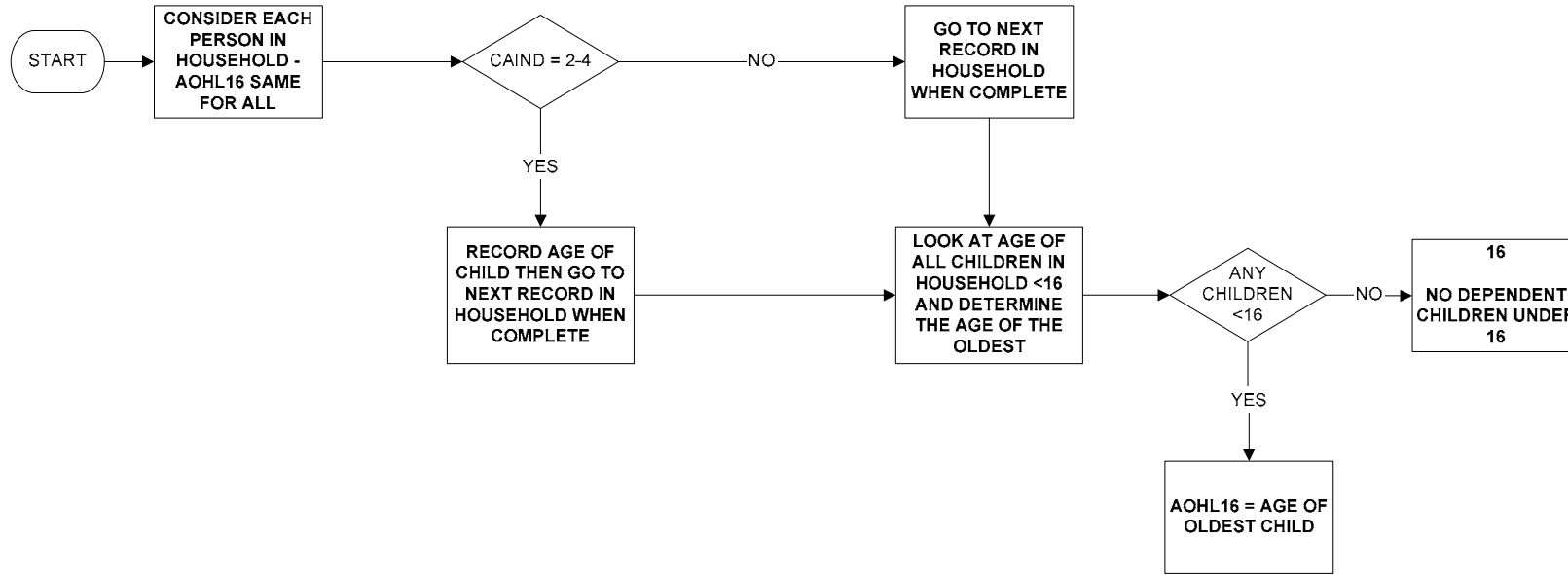

AOHL19 - Age of oldest dependent child in household <19

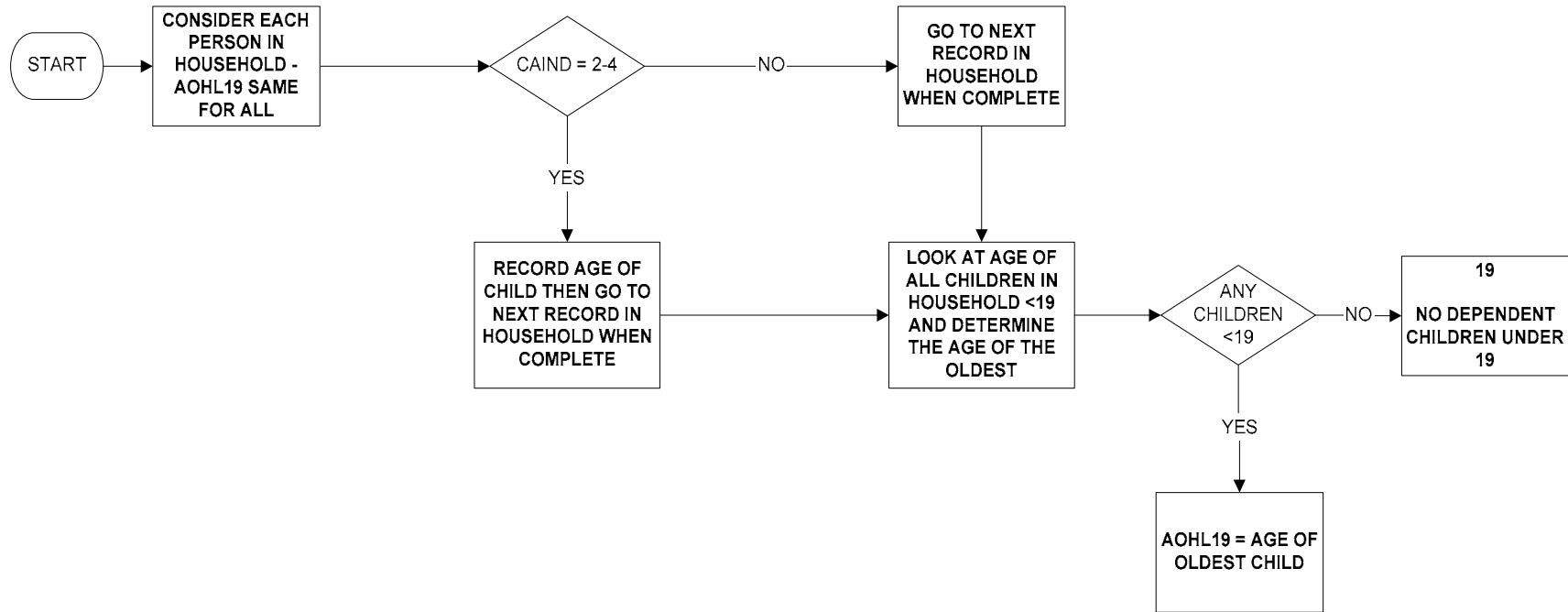

AYFL19 - Age of youngest dependent child in family <19

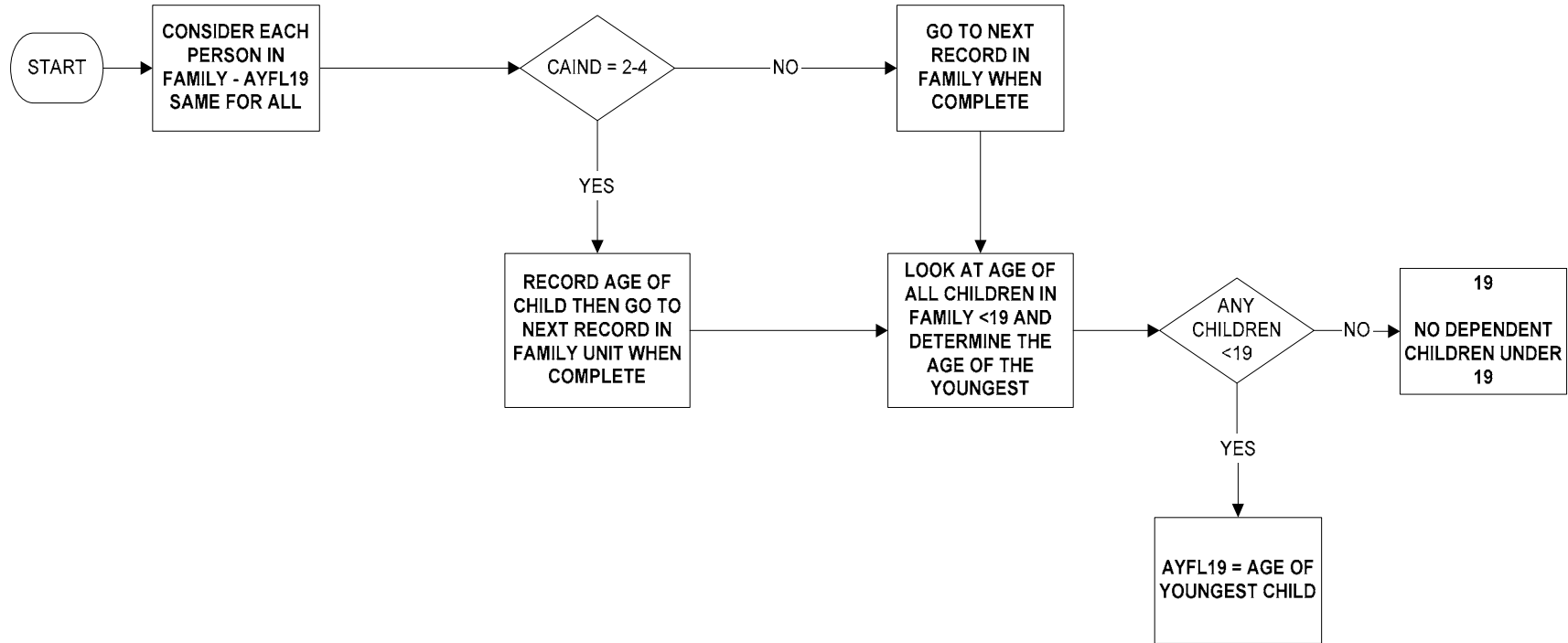

AYHL19 - Age of youngest dependent child in household <19

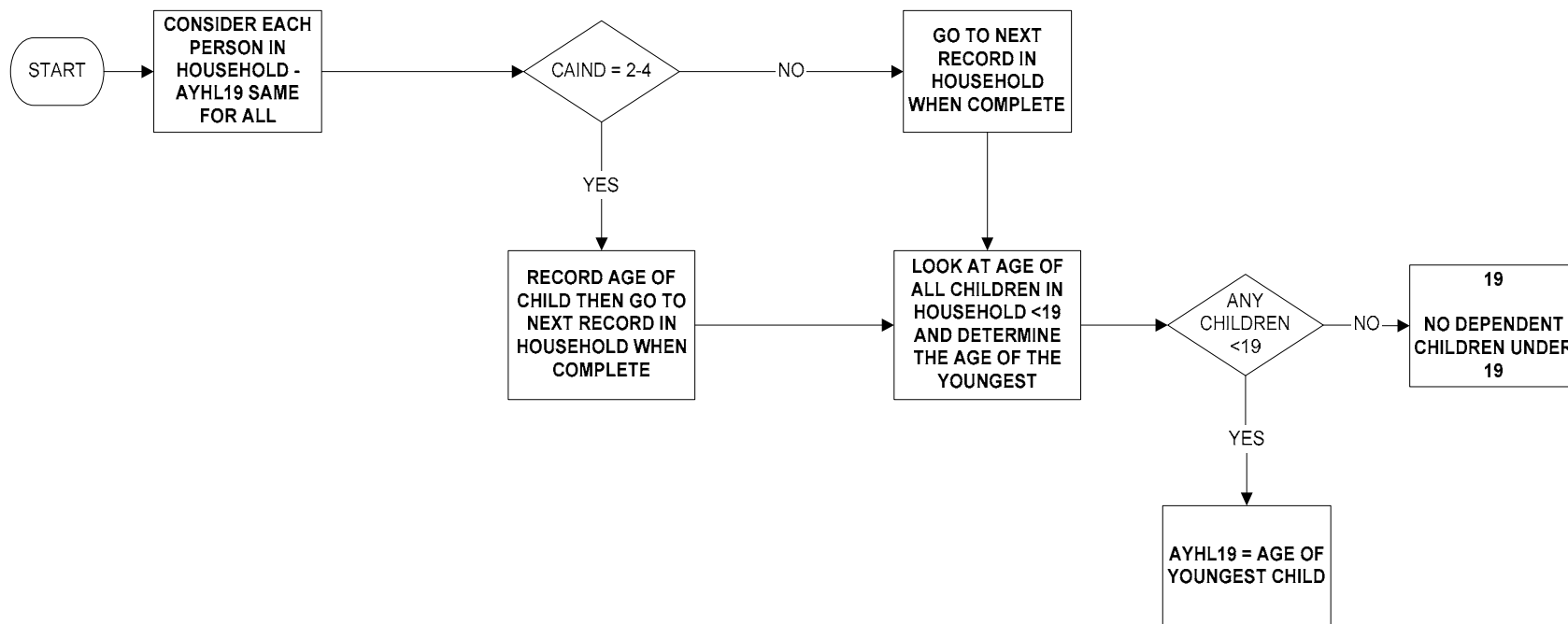

CAIND - Child/Adult indicator

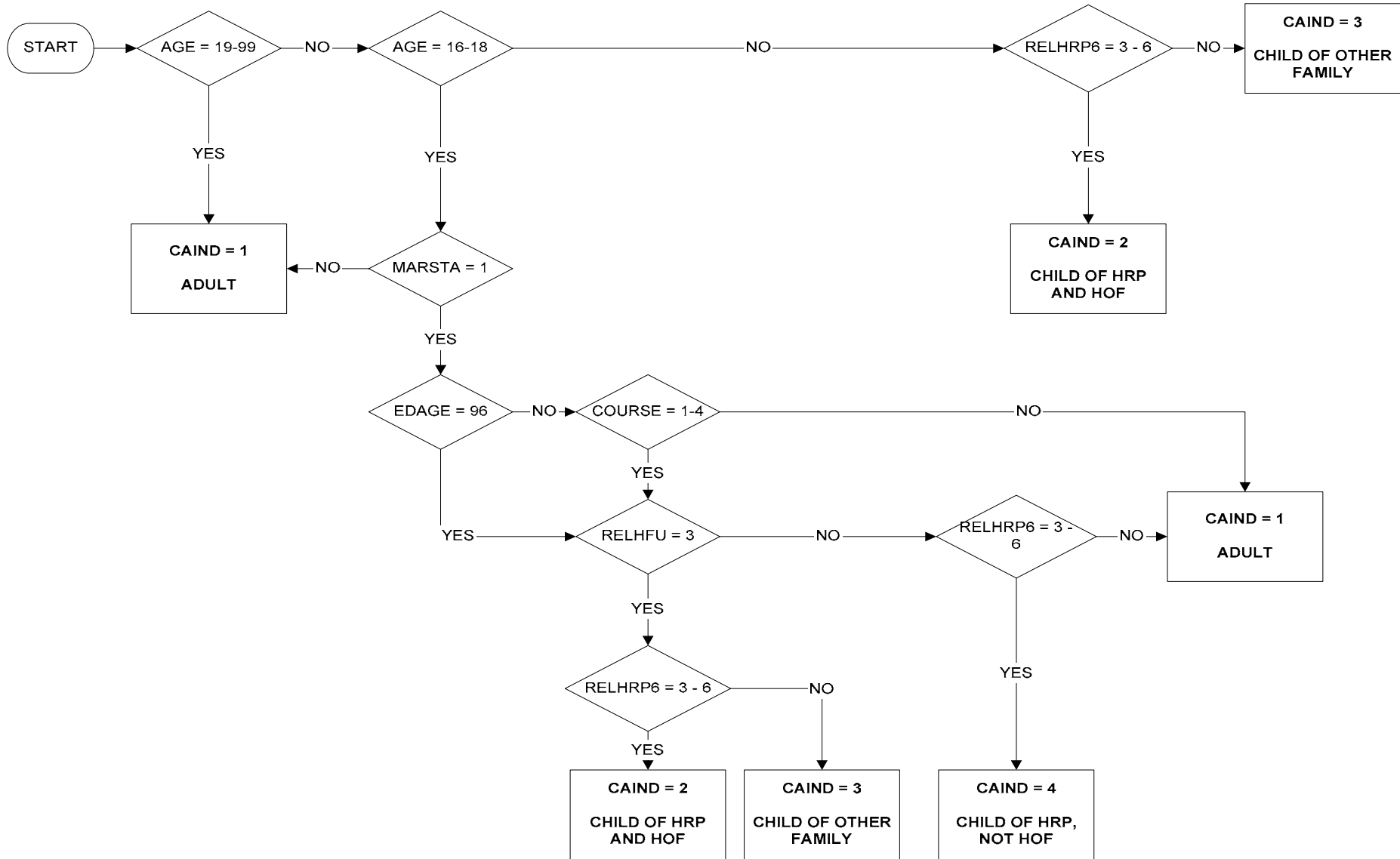

EXTFU - Extended family unit

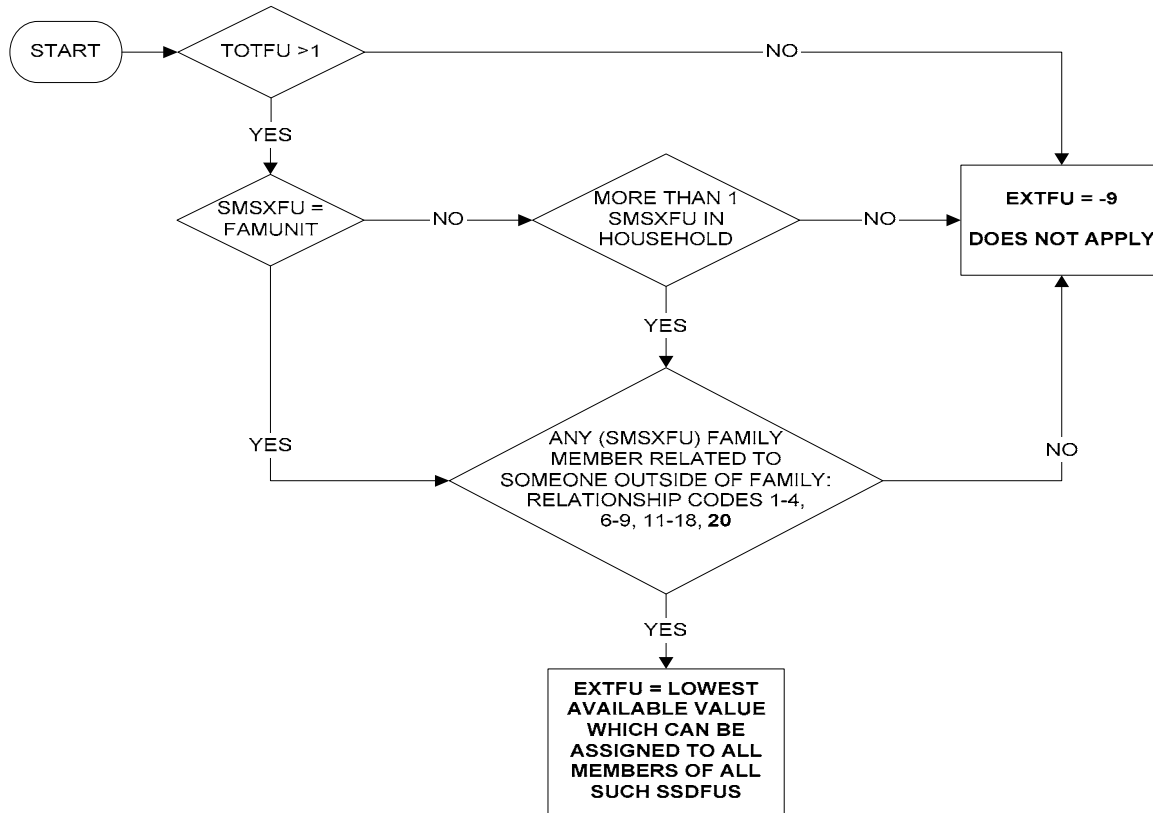

FDPCH15 - Number of children in family aged 10-15

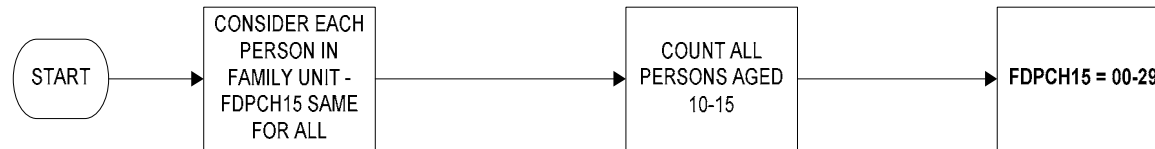

FDPCH16 - Number of dependent children in family aged <16

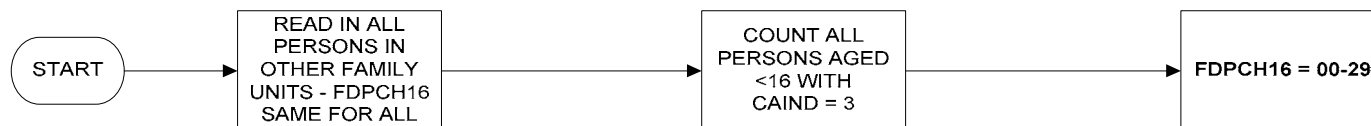
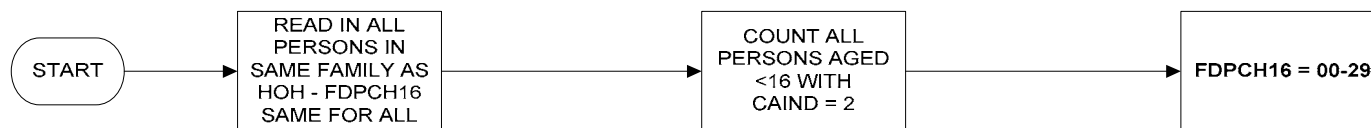

IF THERE ARE 'N' FAMILY UNITS IN THE HOUSEHOLD
THERE WILL BE 'N' VALUES FOR FDPCH16 IN THAT
HOUSEHOLD

FDPCH19 - Number of dependent children in family aged <19

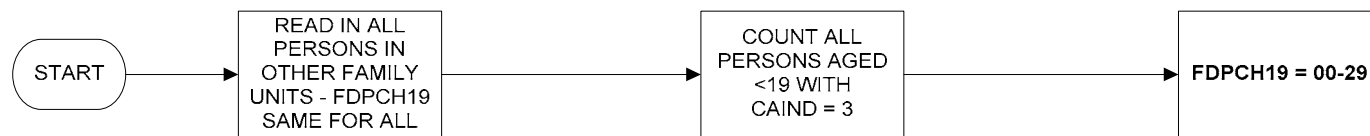
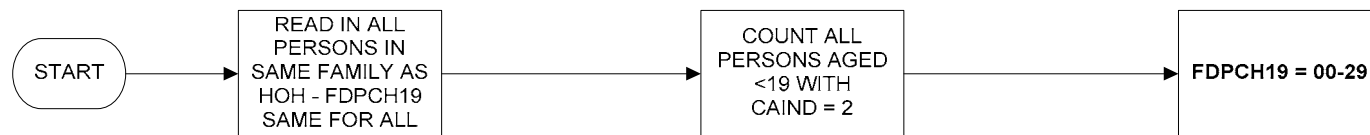

IF THERE ARE 'N' FAMILY UNITS IN THE HOUSEHOLD THERE WILL BE 'N' VALUES FOR FDPCH19 IN THAT HOUSEHOLD

FDPCH2 - Number of children in family aged <2

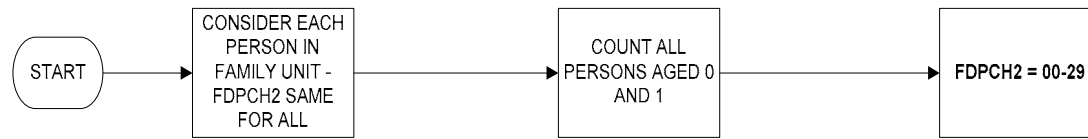

FDPCH4 - Number of children in family aged 2 - 4

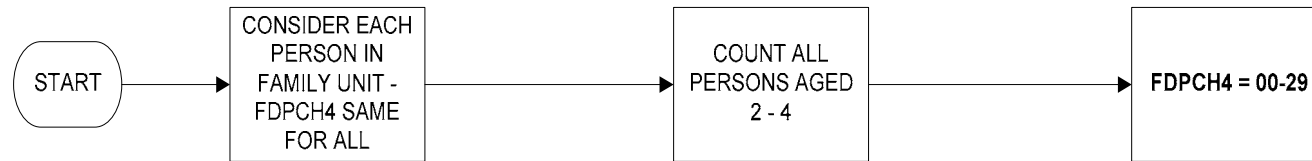

FDPCH9 - Number of children in family aged 5 - 9

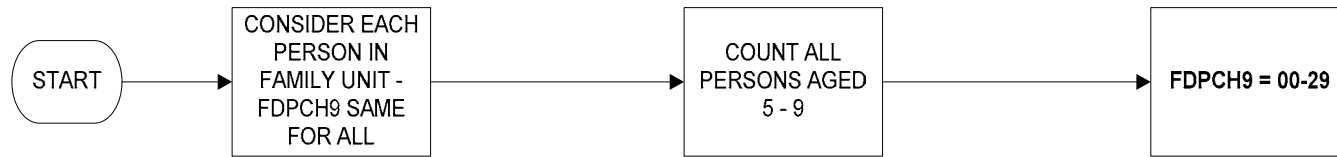

FMDP - Number of family units in the household with dependent children

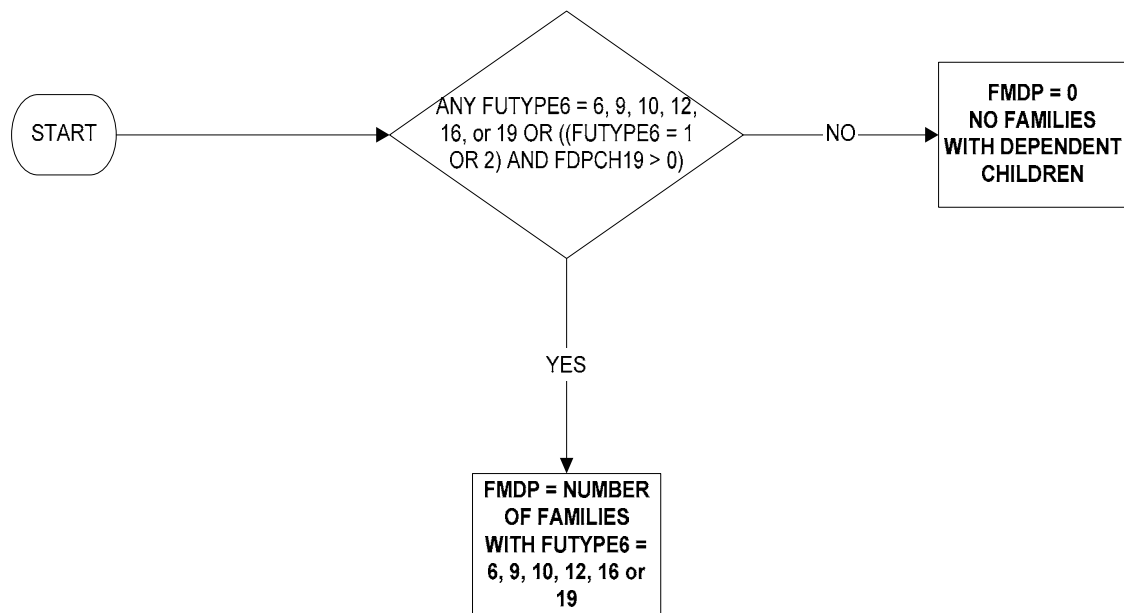

FMNDP - Number of family units in the household with non-dependent children only

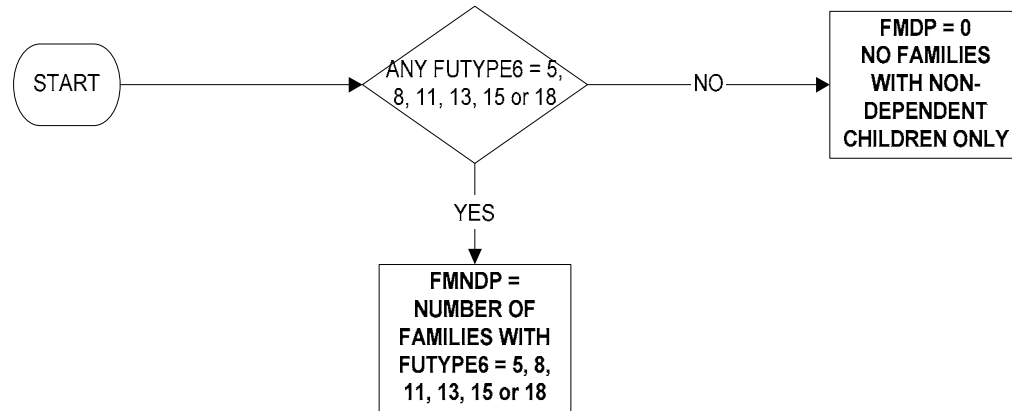

FMPLUS - Total number of family units containing more than one person

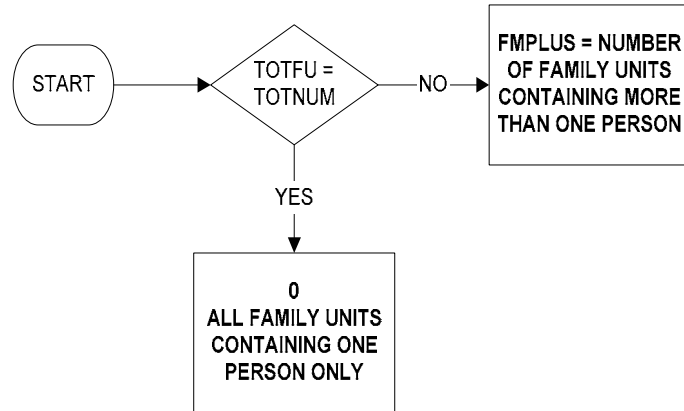

FUTYPE6 - Type of family unit (1 of 3)

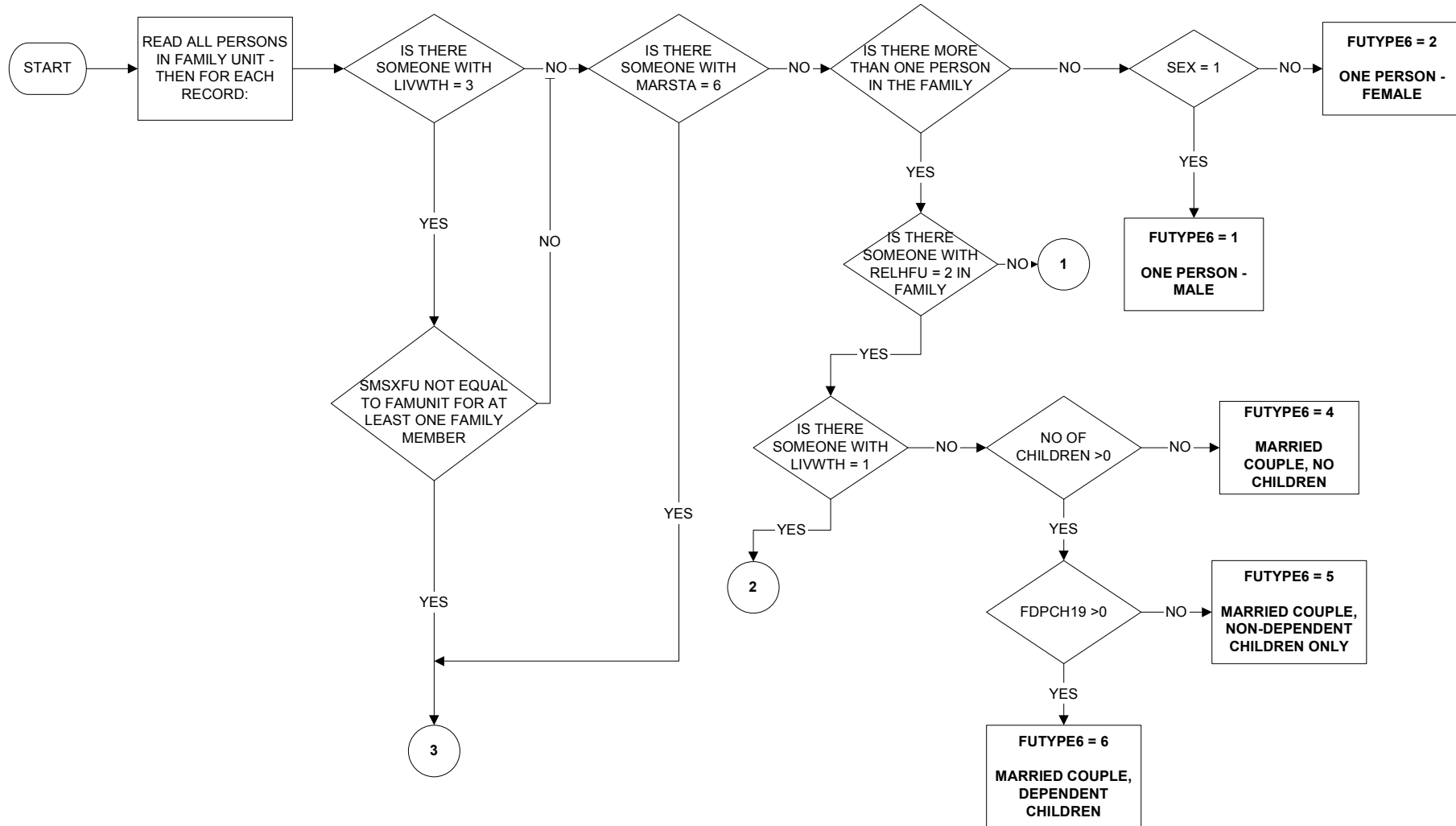

FUTYPE6 - Type of family unit (2 of 3)

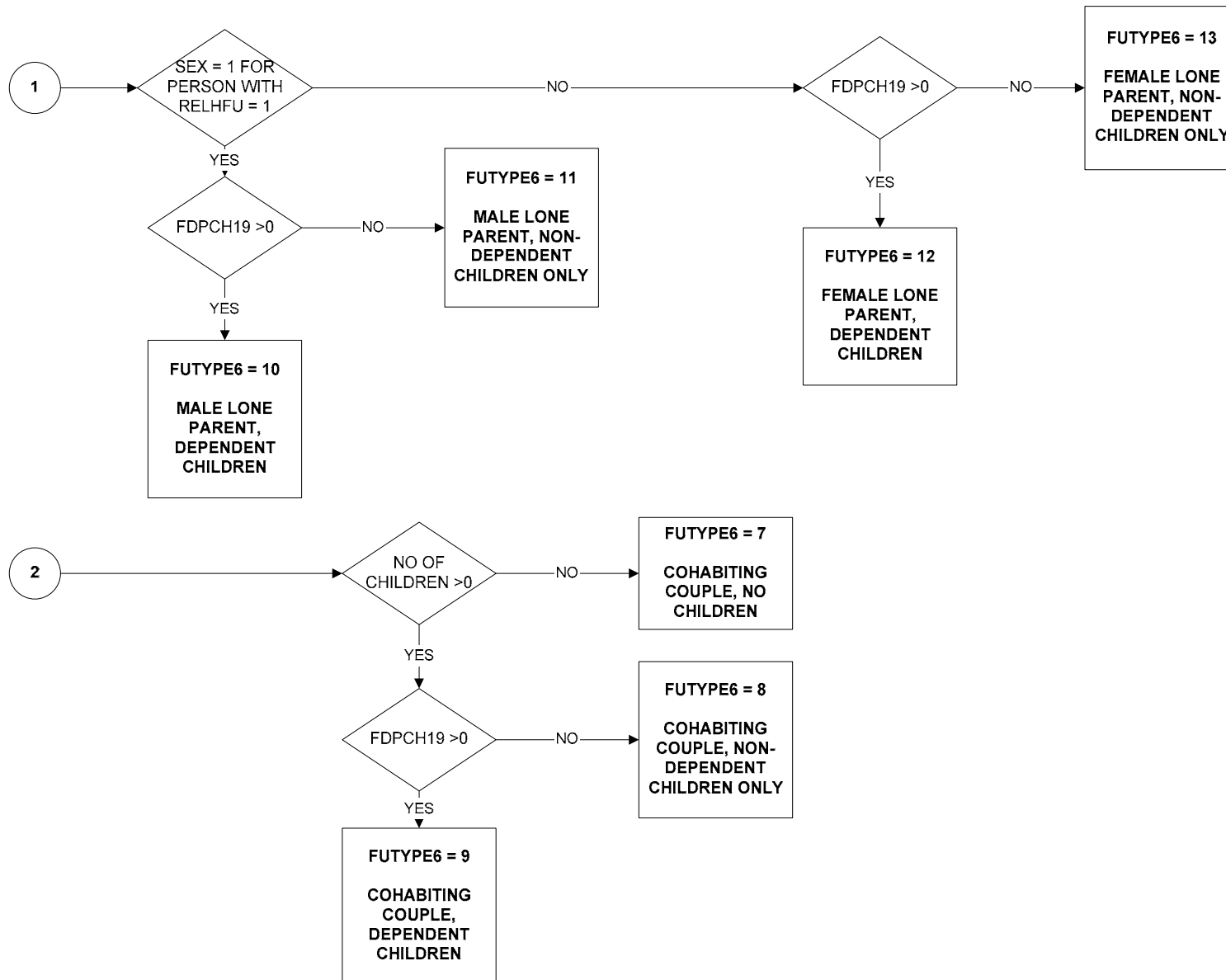

FUTYPE6 - Type of family unit (3 of 3)

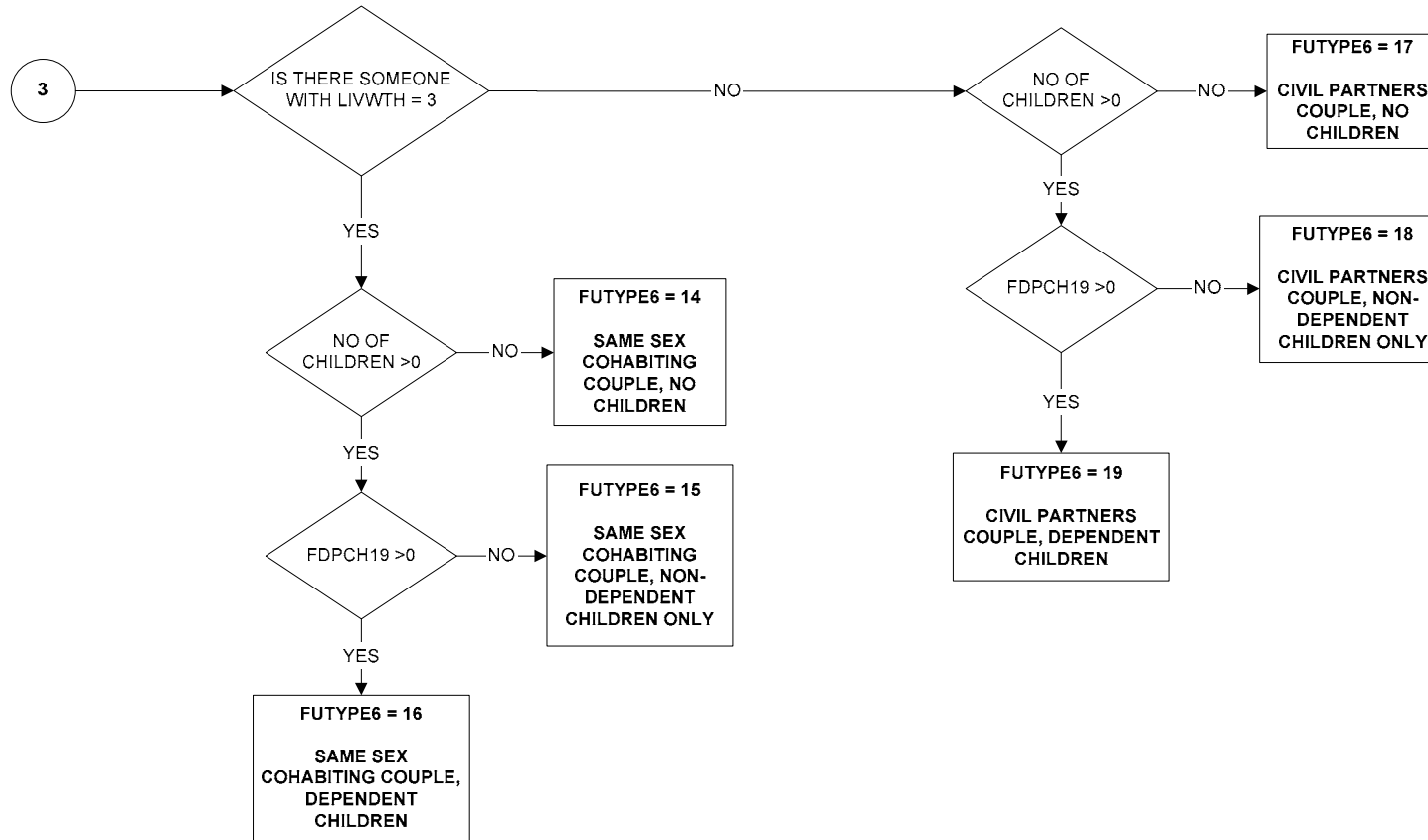

HDC515 - Number of people in household aged between 5 and 15 years

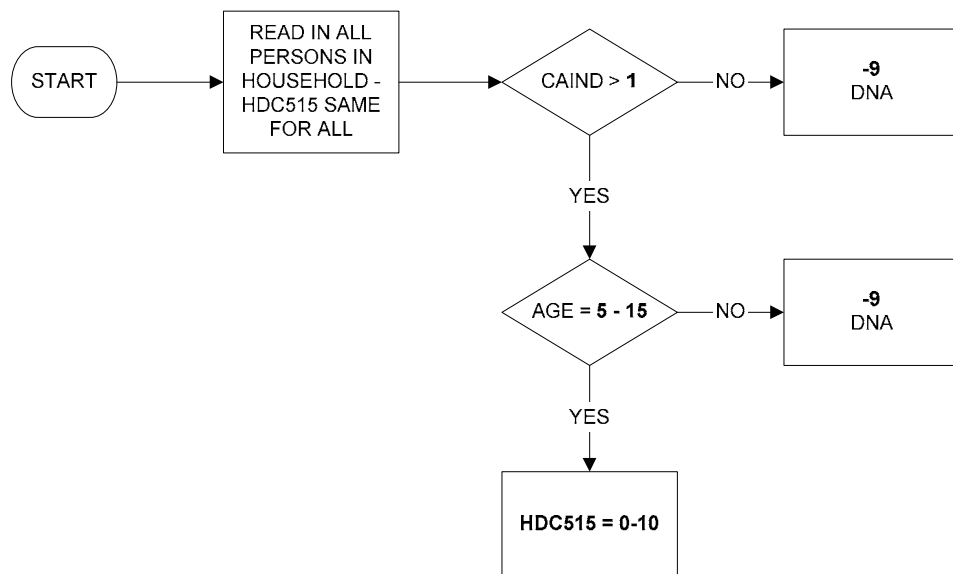

HDPCH4 - Number of people in household aged 4 years or less

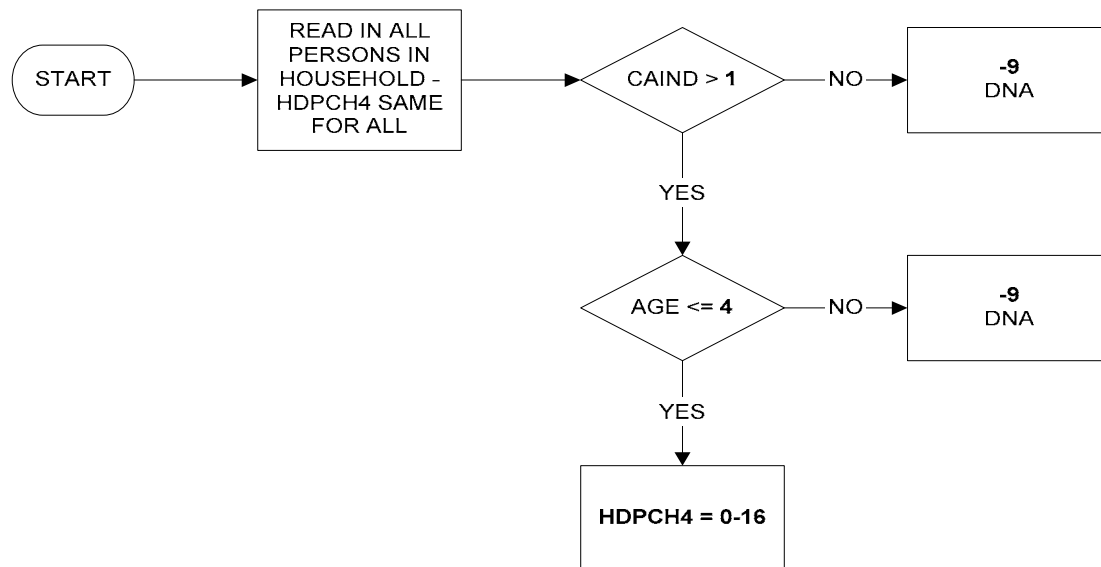

HDPCH18 - Number of people in household aged between 16 and 18 years

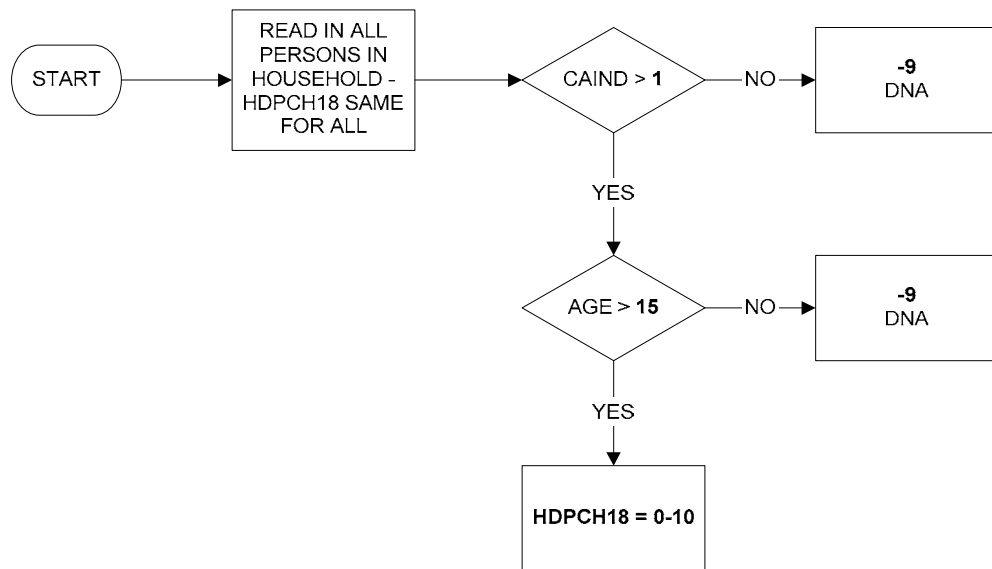

HDPCH19 - Number of dependent children in household aged <19

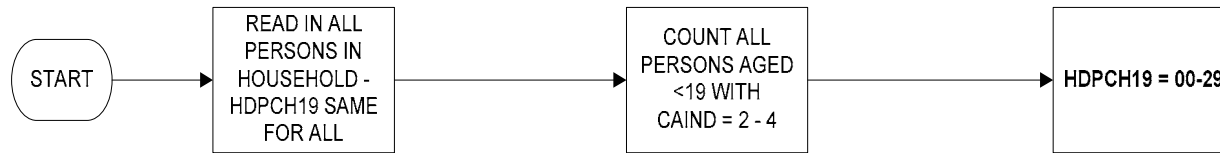

HEACOMB - Household economic activity

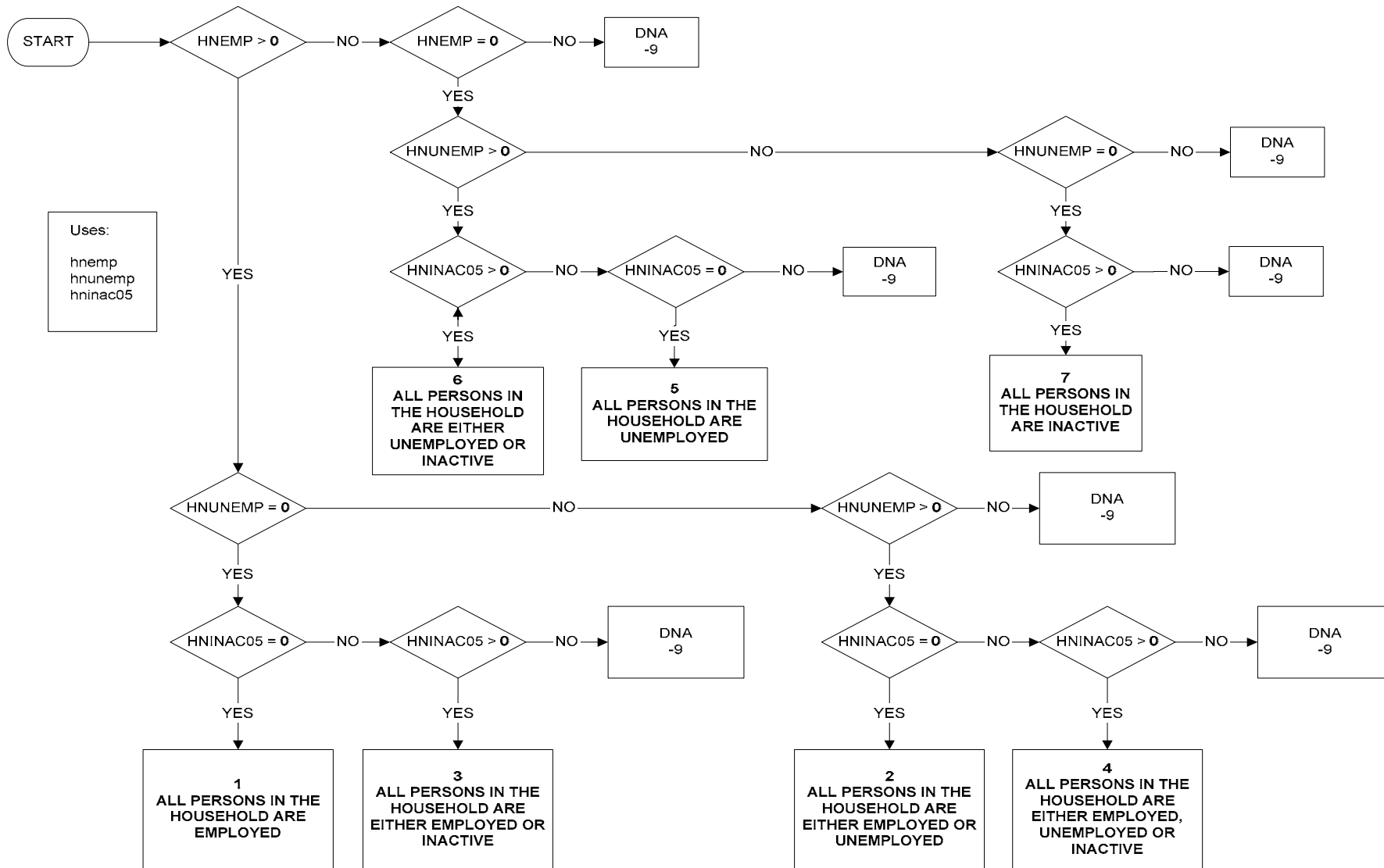

HEAHEAD - Economic activity of head of family unit

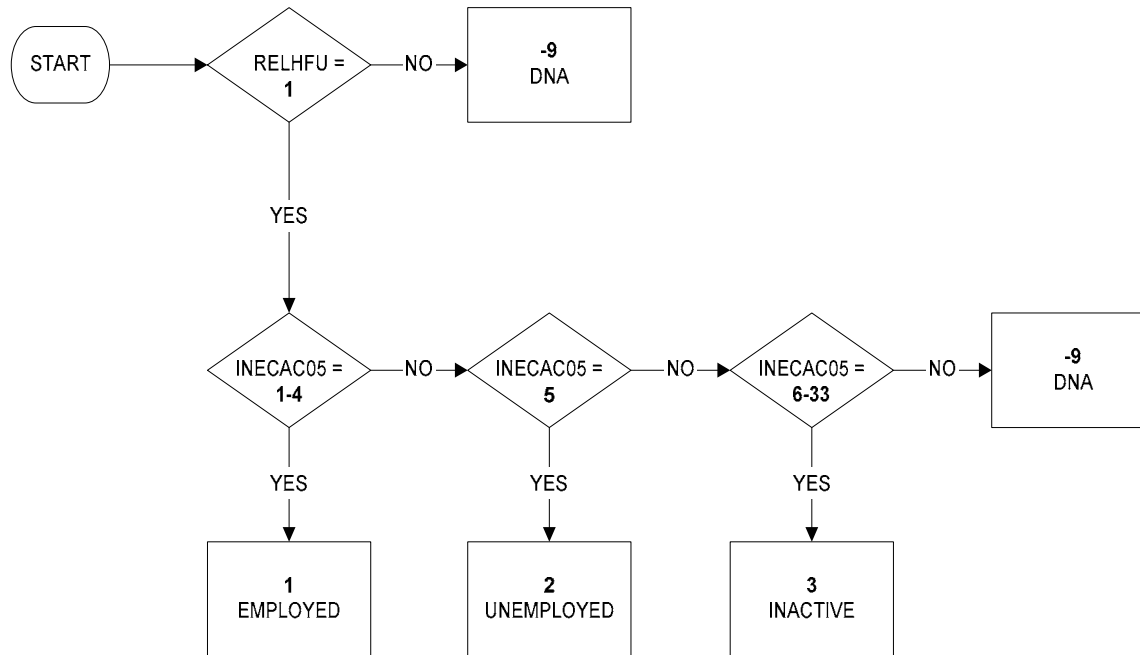

HEAWIFE - Economic activity of wife of family unit

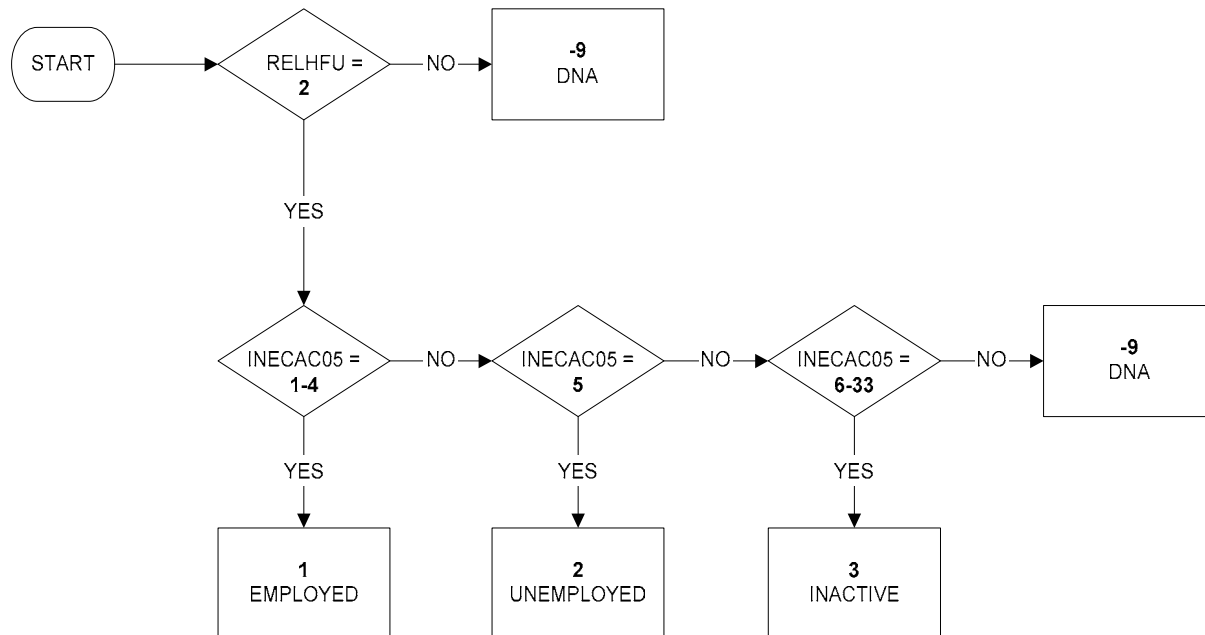

HHTYPE6 - Type of household (full) (page 1 of 3)

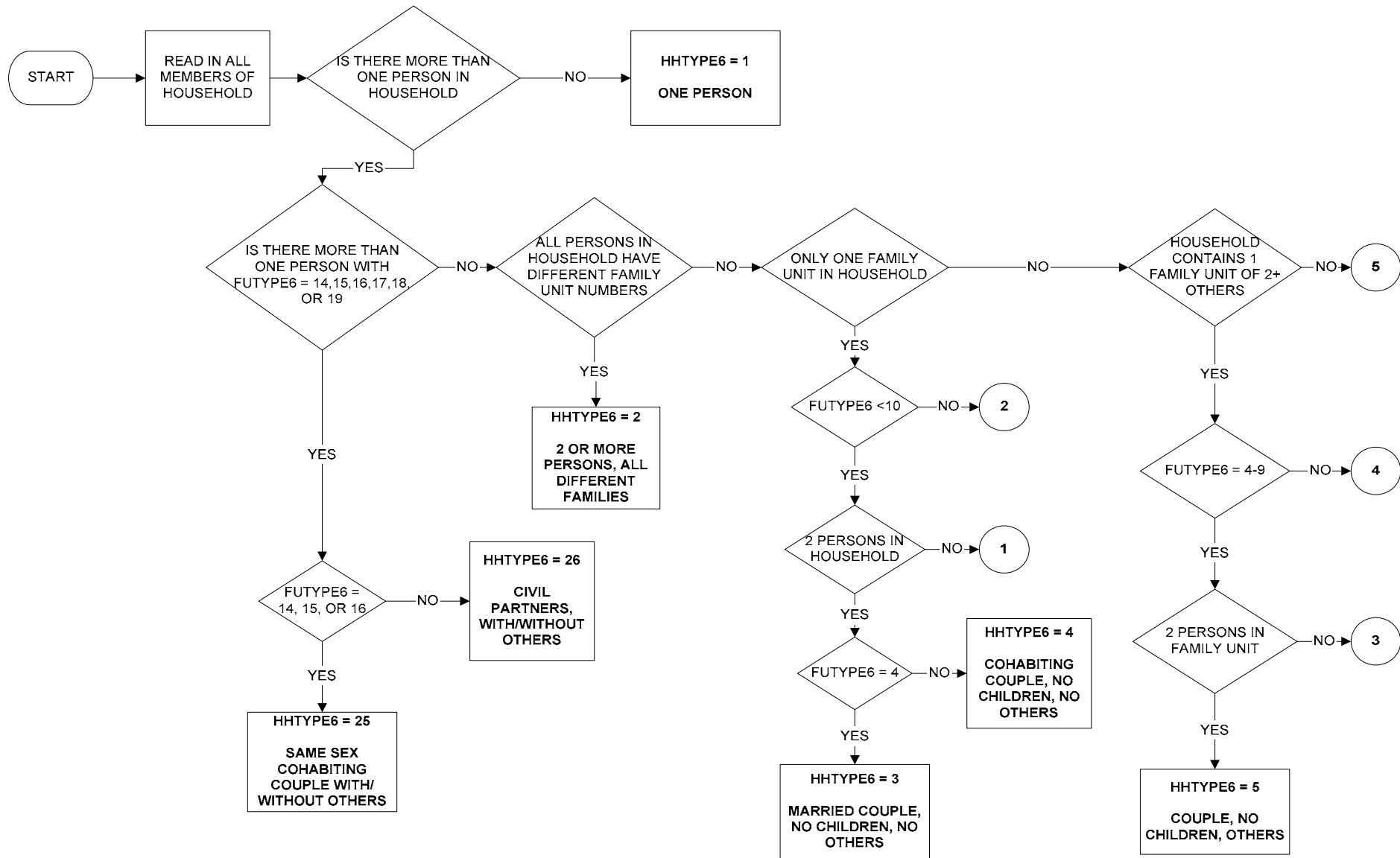

HHTYPE6 - Type of household (full) (page 2 of 3)

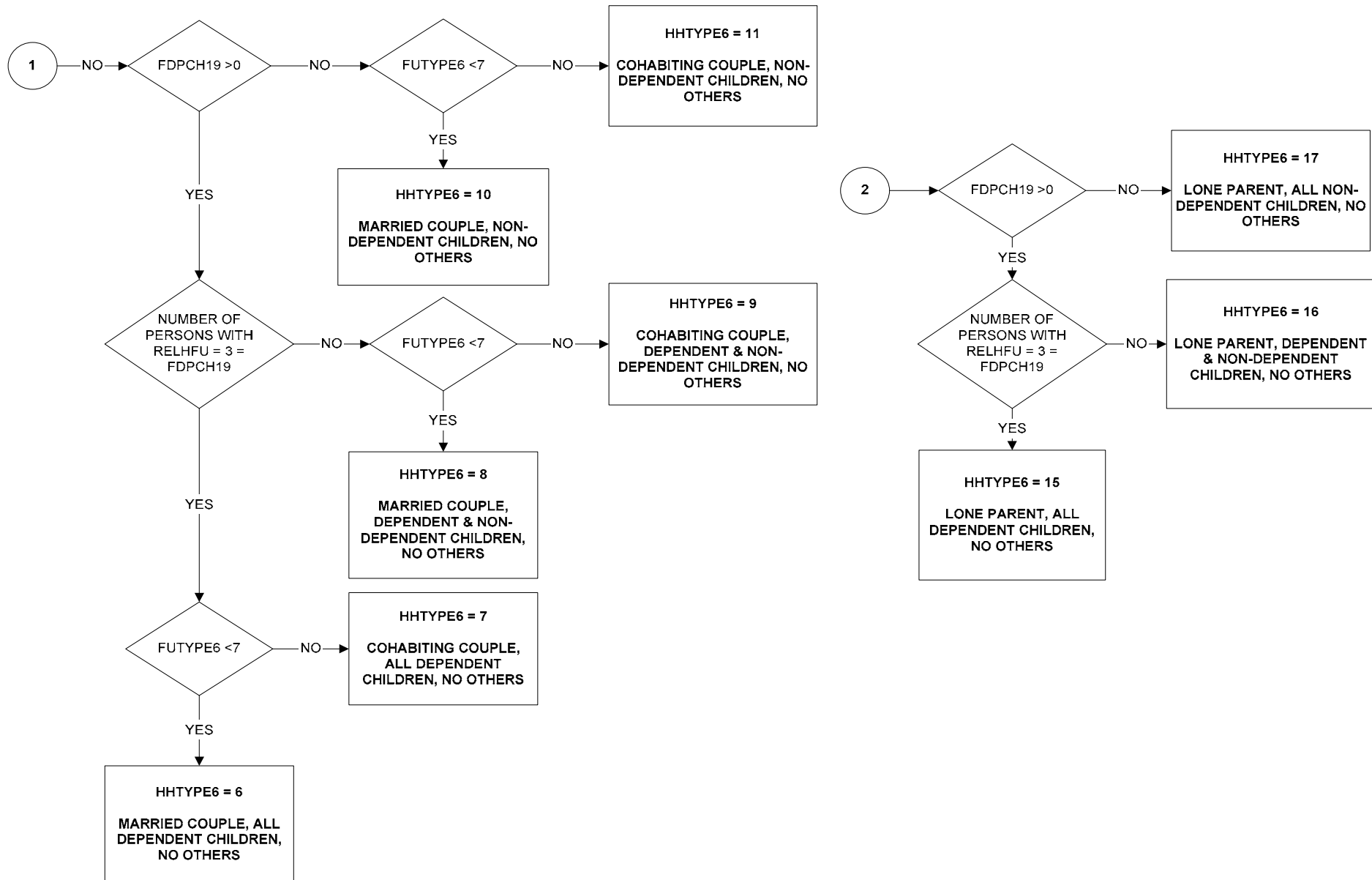

HHTYPE6 - Type of household (full) (page 3 of 3)

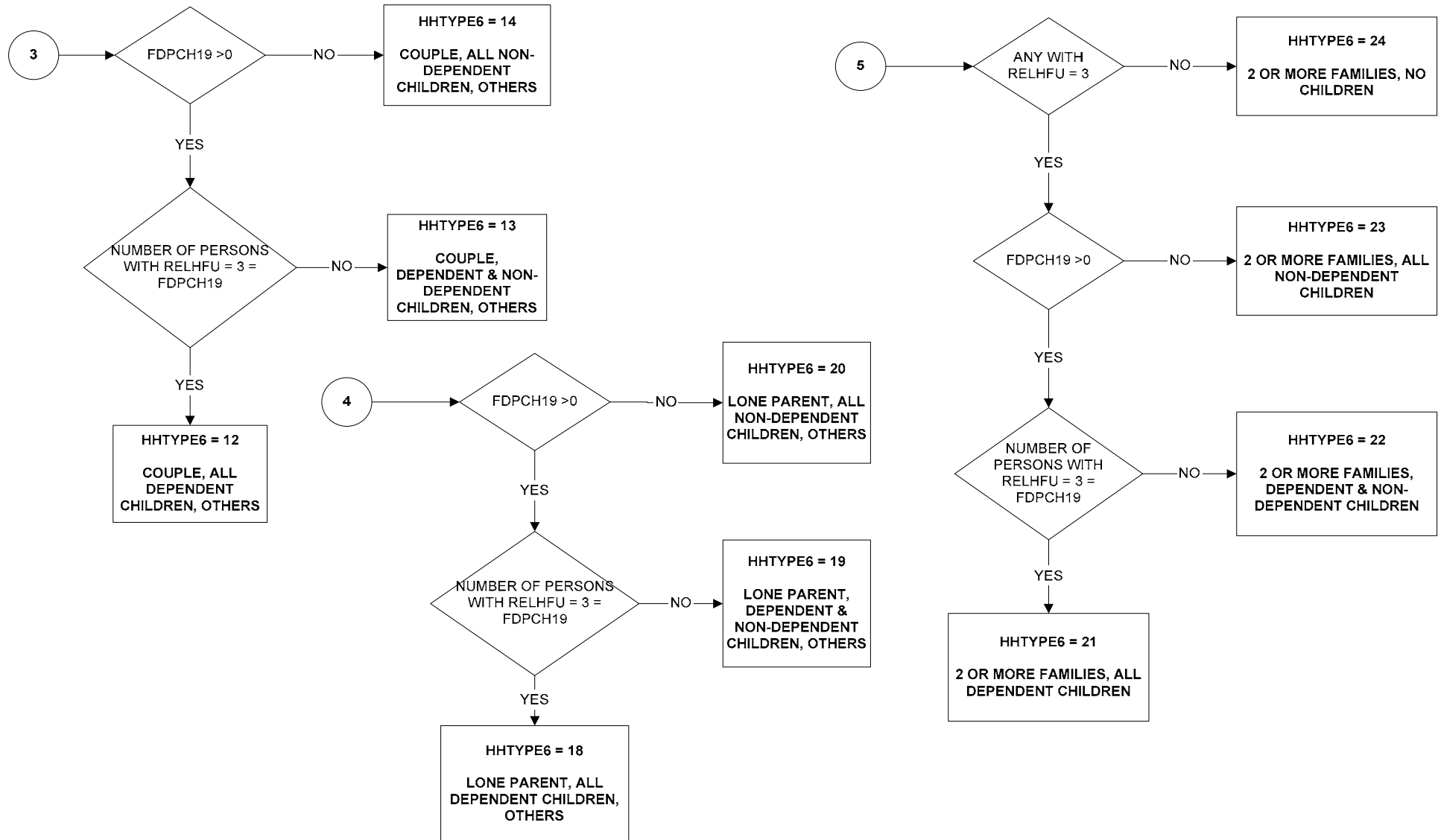

HLDCMP6 - Composition of adults and children in household (1 of 3)

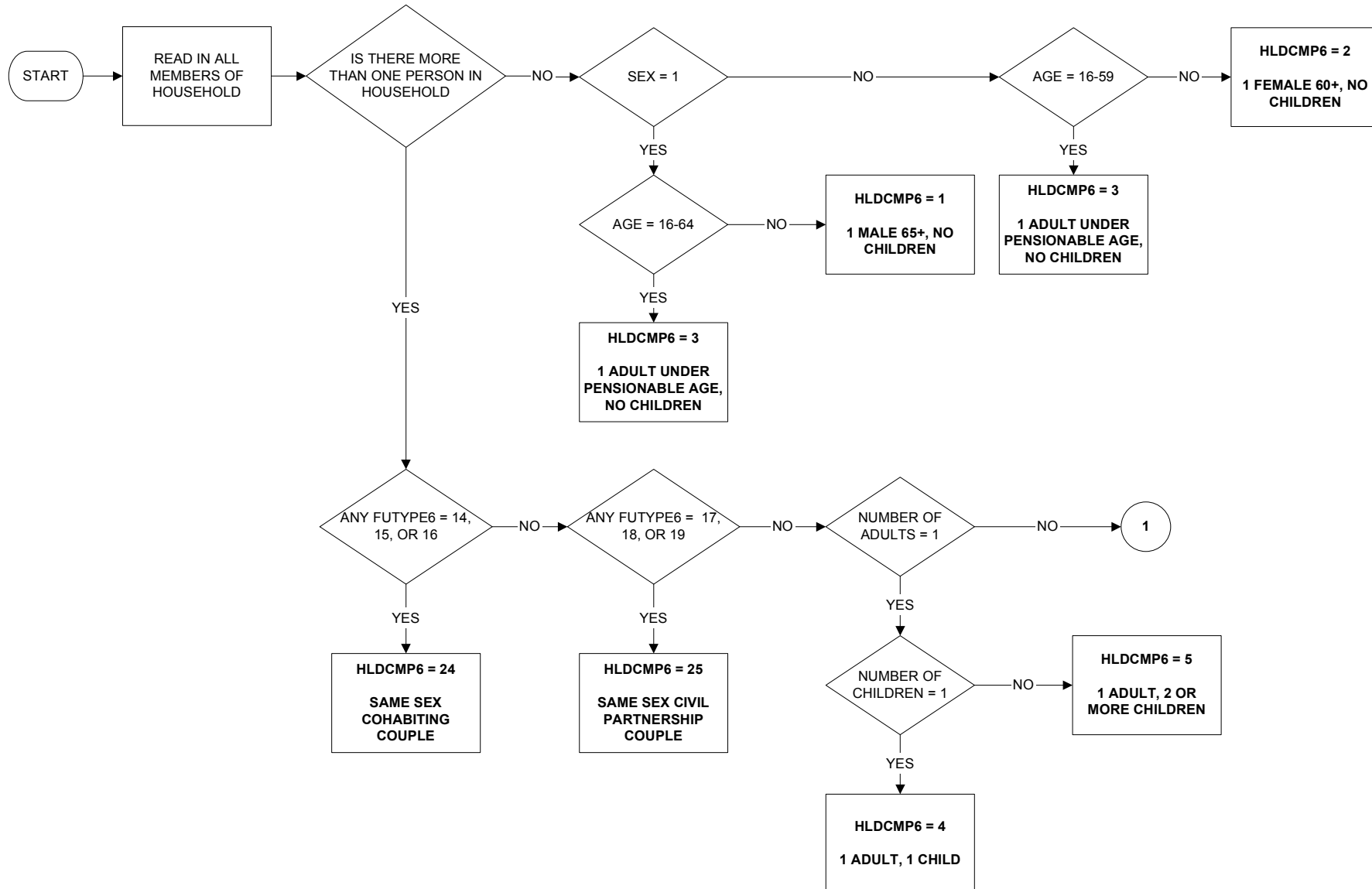

HLDCMP6 - Composition of adults and children in household (page 2 of 3)

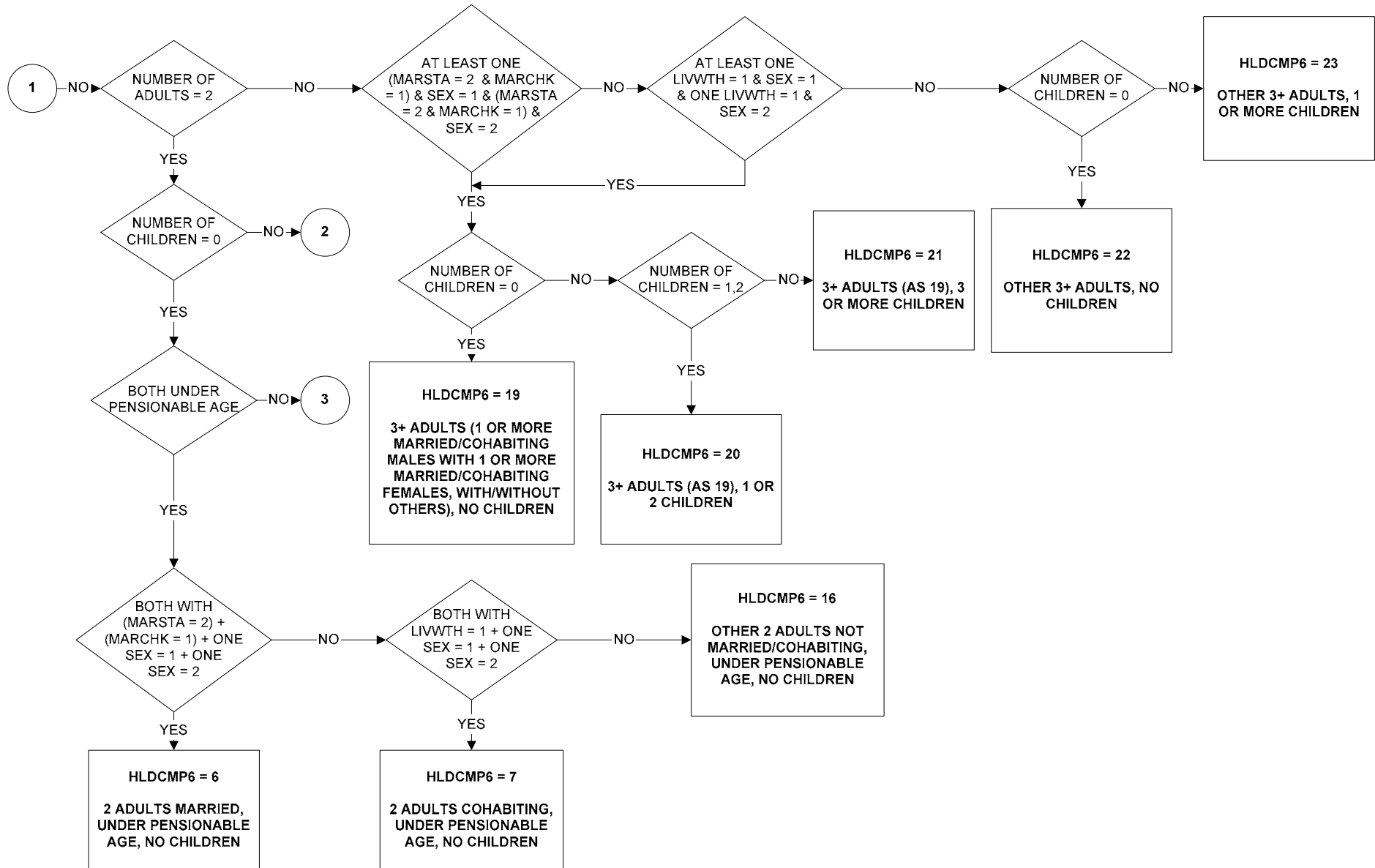

HLDCMP6 - Composition of adults and children in household (page 3 of 3)

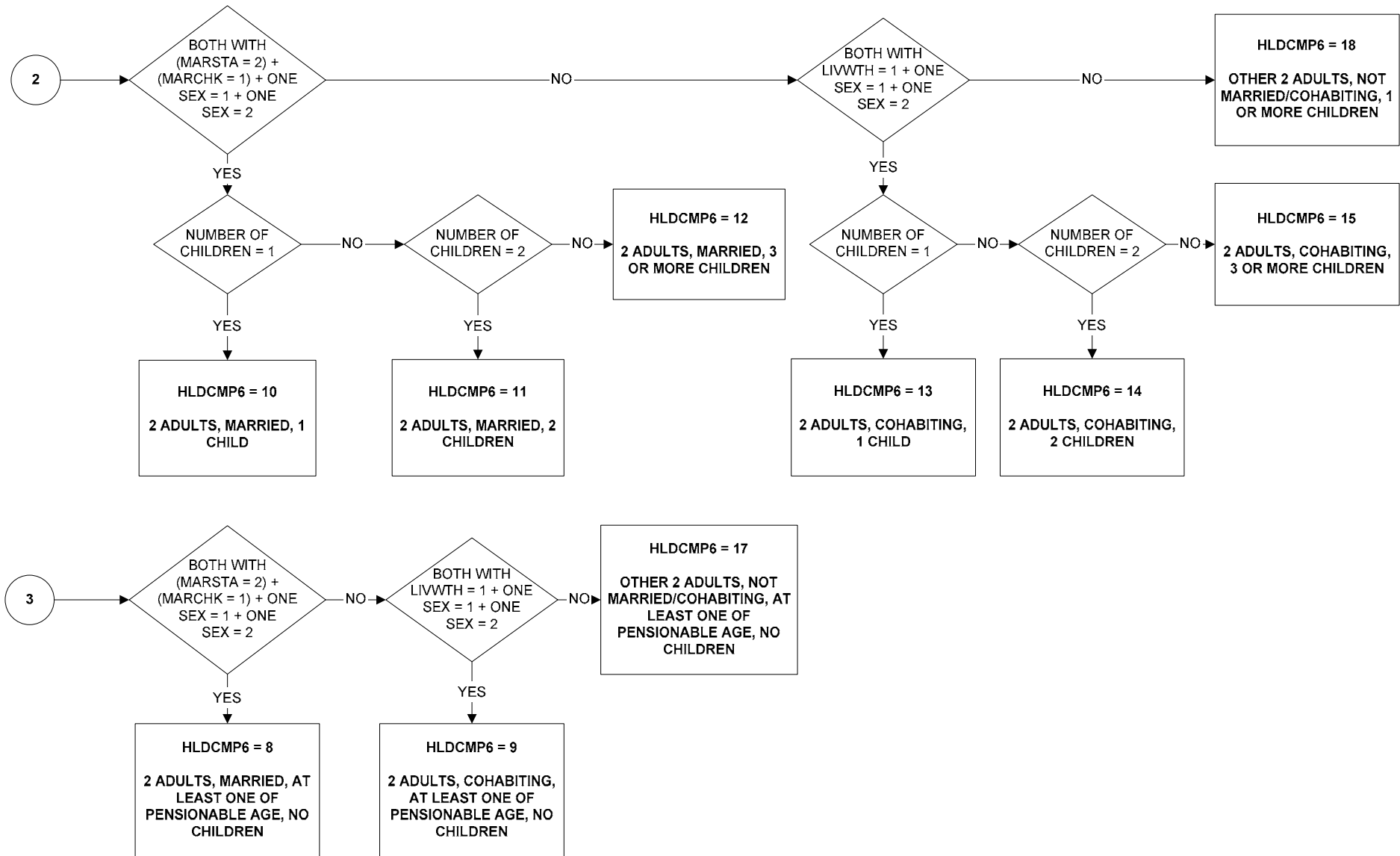

HNDK - Number of people in household whose basic economic activity is not known

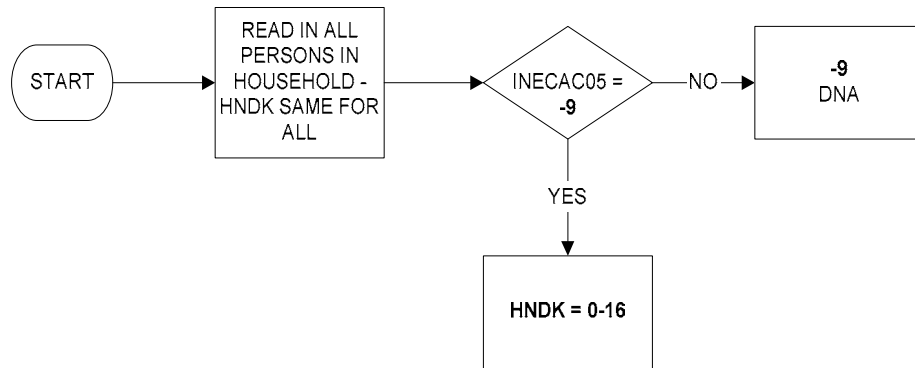

HNEMP - Number of people in household who are employed

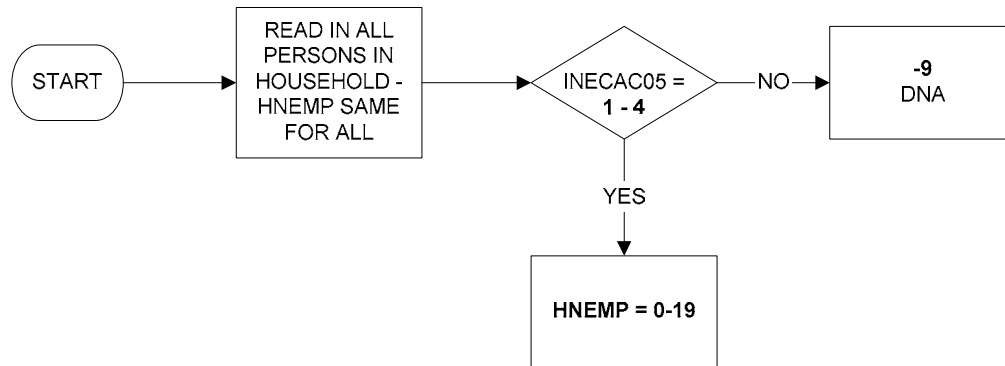

HNFTIME - Number of people in household who are working full-time

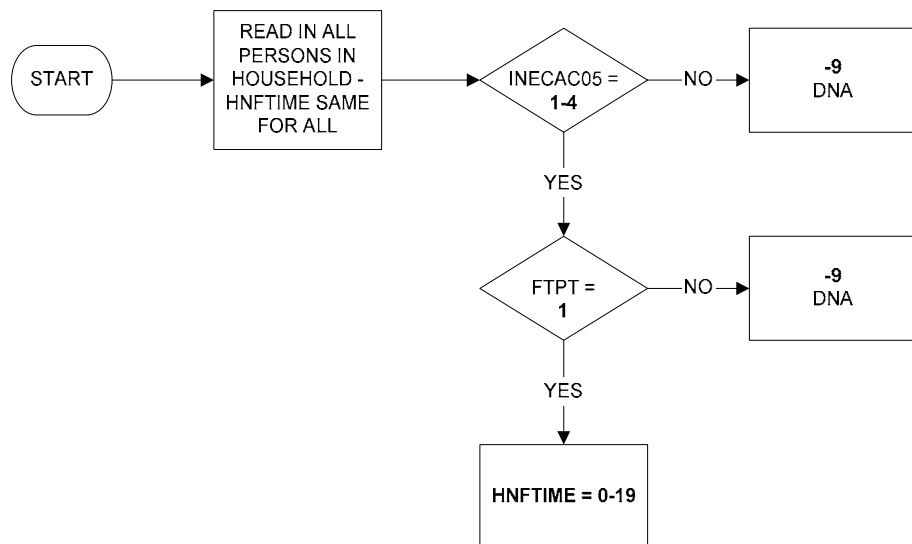

HNFTSTUD - Number of people in household who are full-time students

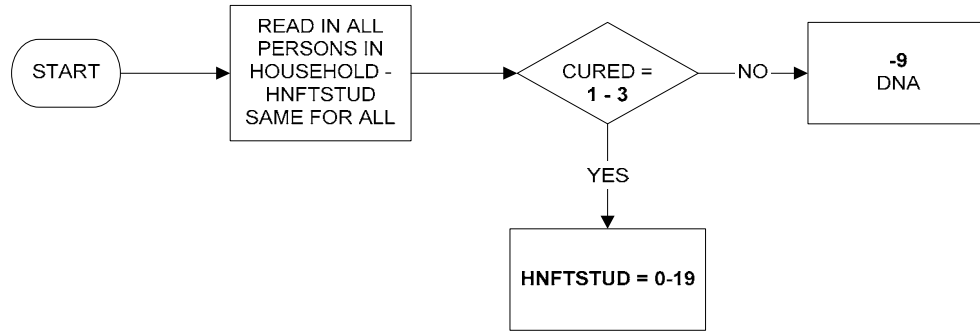

HNINAC05 - Number of people in household who are inactive

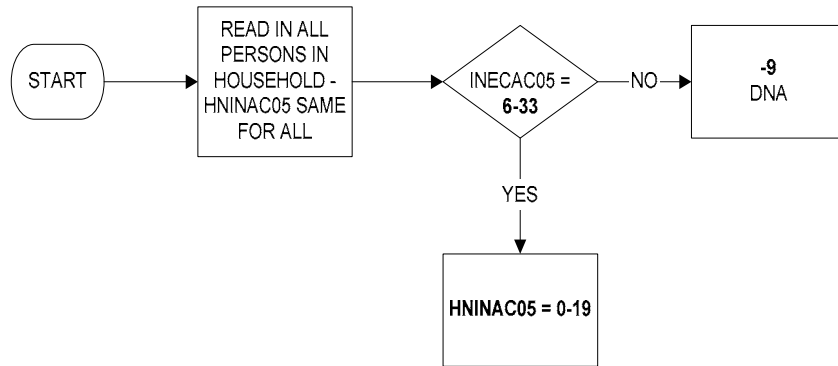

HNIWDSC - Number of people in household who are inactive, would like work but discouraged from seeking work

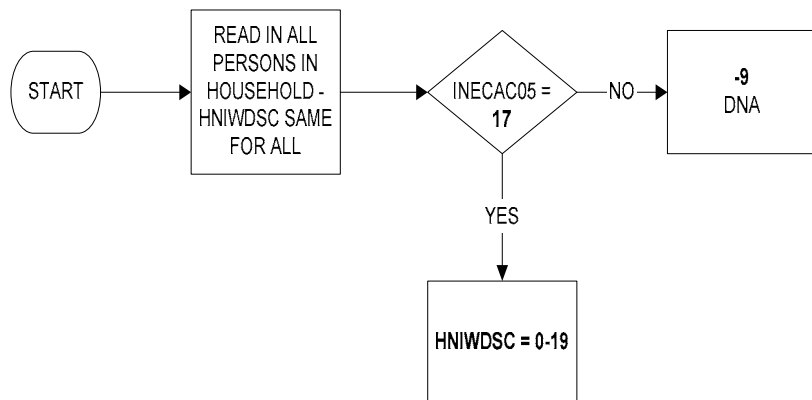

HNIWFAM - Number of people in household who are inactive, would like work but looking after family/home

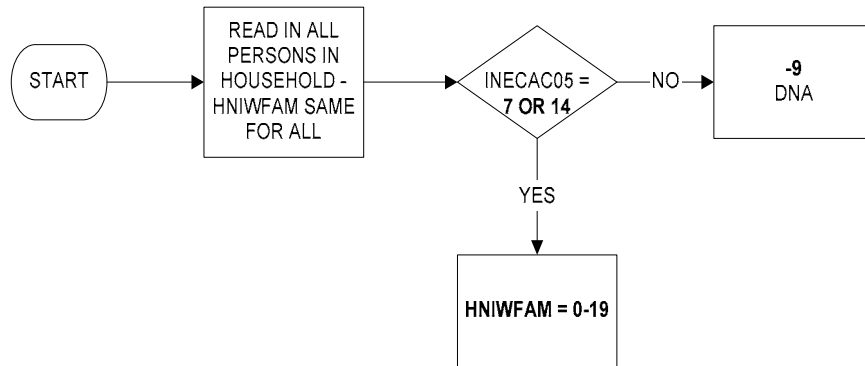

HNIWSKD - Number of people in household who are inactive, would like work but currently sick/injured/disabled

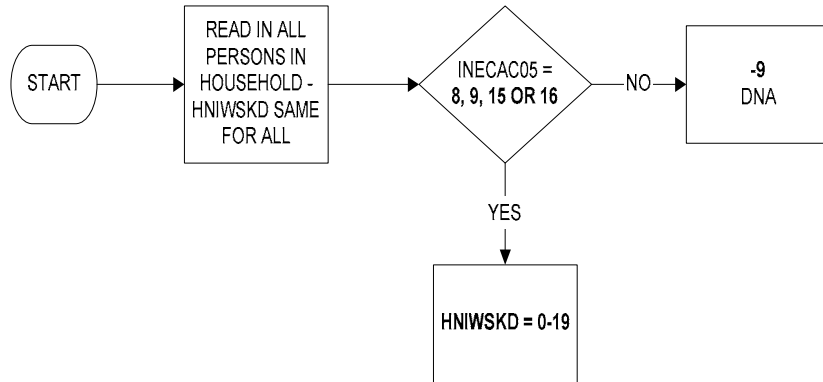

HNIWSTU - Number of people in household who are inactive, would like work but currently students

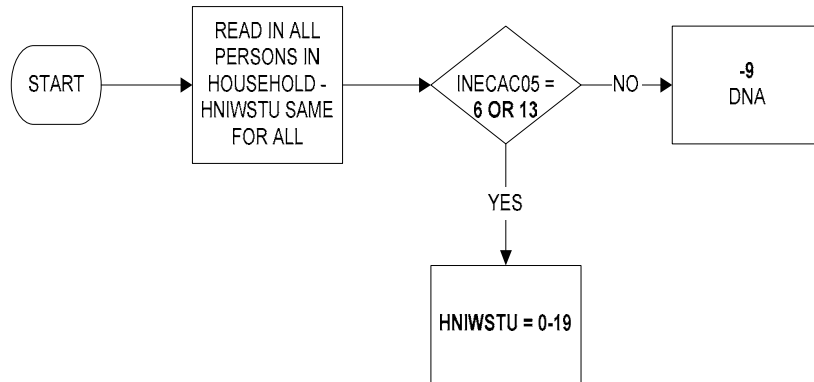

HNNOWK05 - Number of people in household who are inactive and do not want work

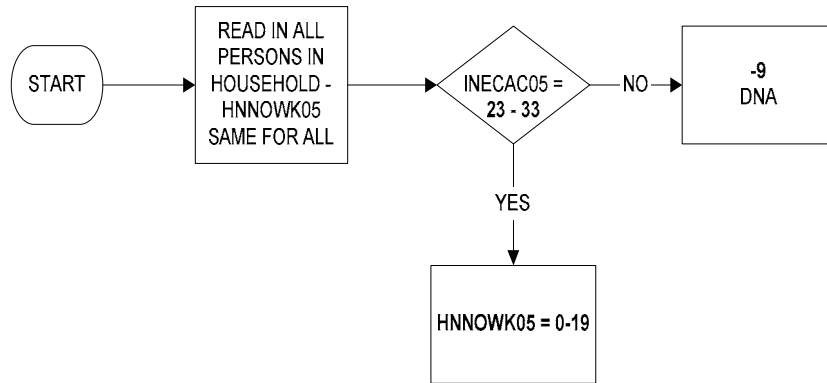

HNOTSTUD - Number of people in household who are not full-time students

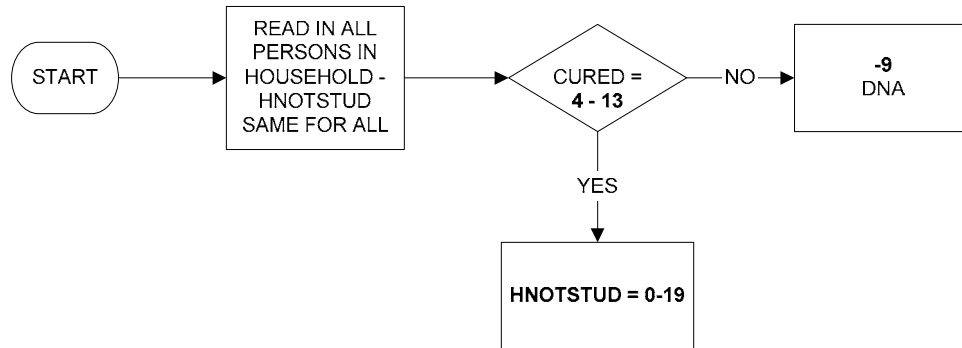

HNPEN - Number of people in household who are of pensionable age

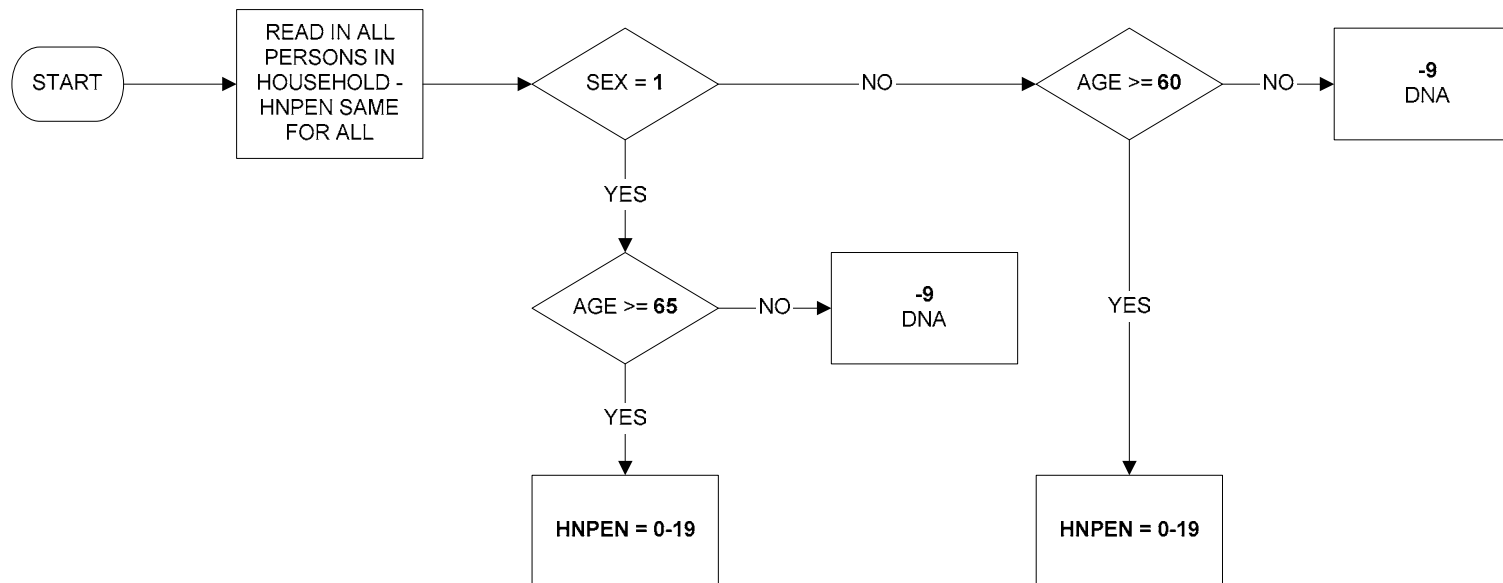

HNPTIME - Number of people in household who are working part-time

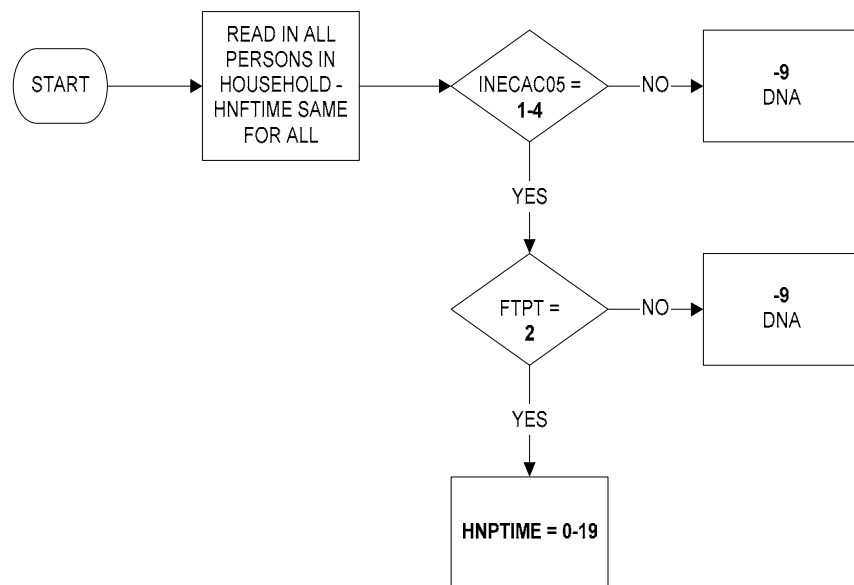

HNUNEMP - Number of people in household who are un-employed

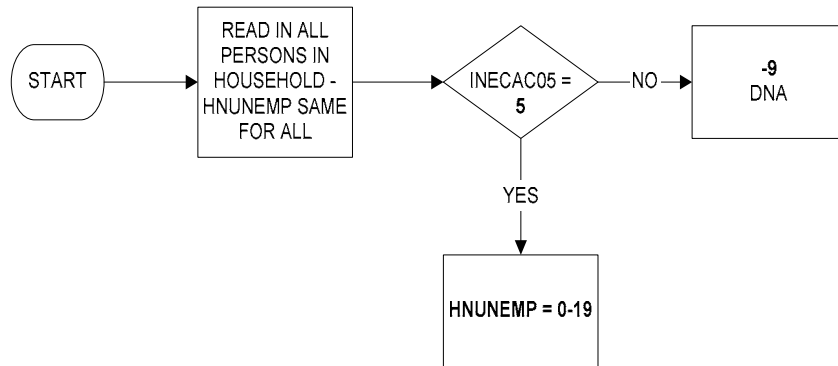

HNWKAGE - Number of people in household who are of working age

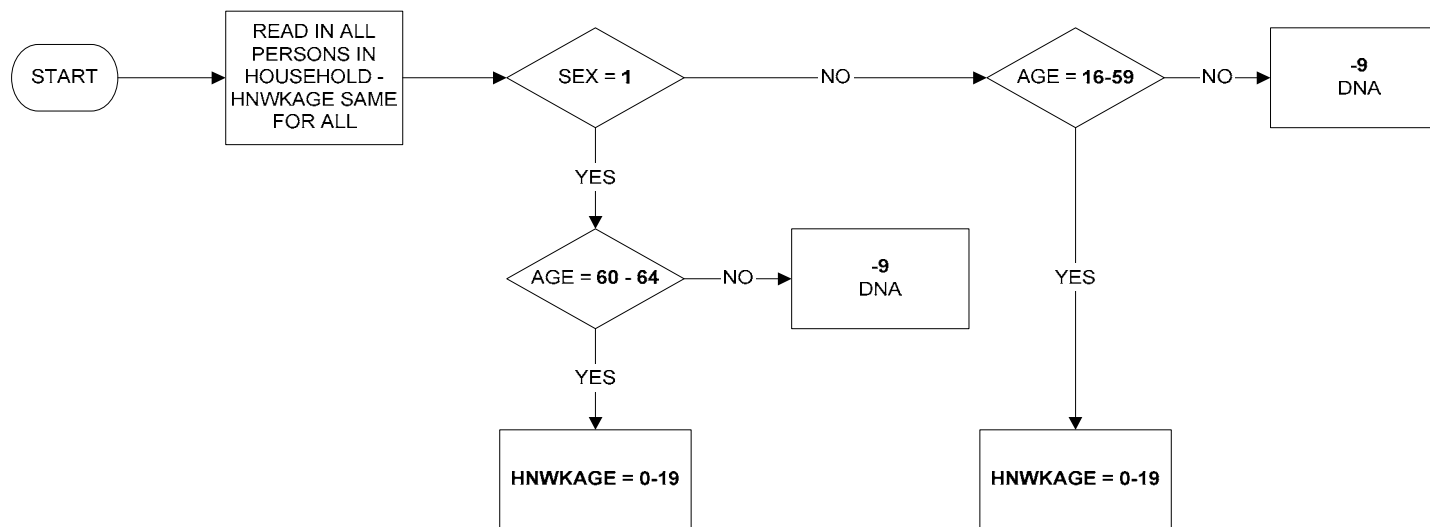

HNWOTH05 - Number of people in household who are inactive for other reasons but would like work

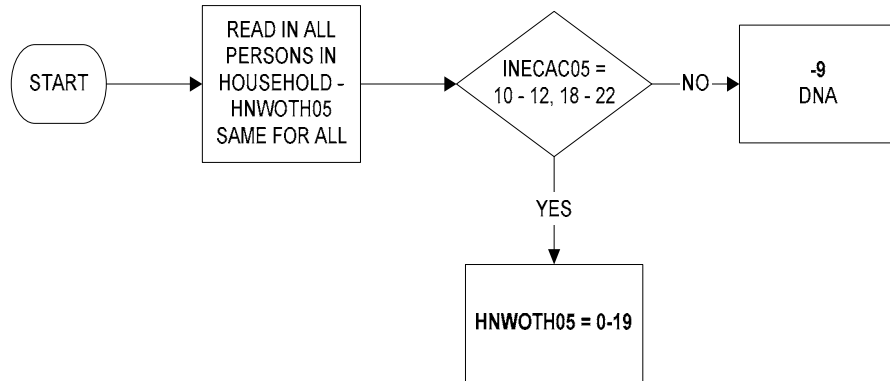

HOHID - Head of household identifier (page 1 of 2)

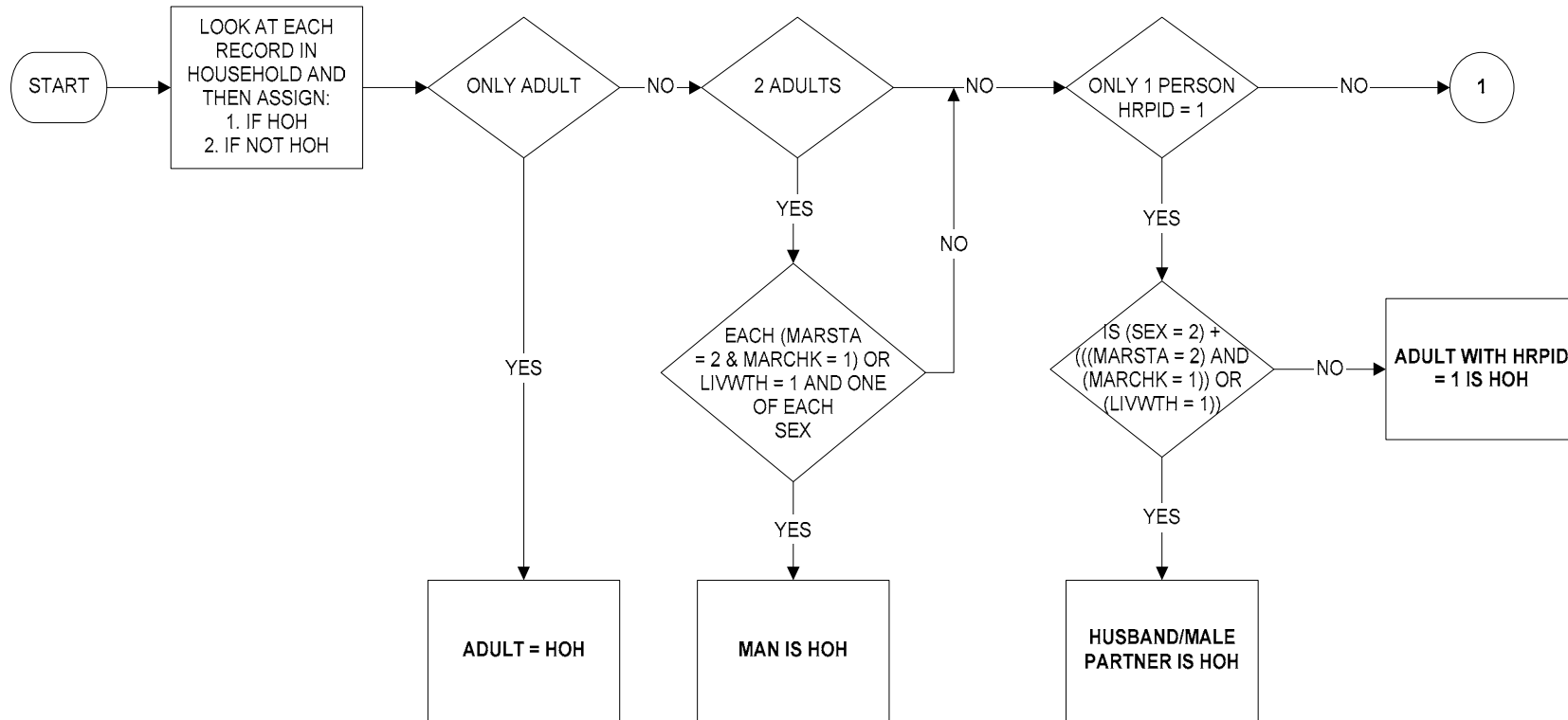

HOHID - Head of household identifier (page 2 of 2)

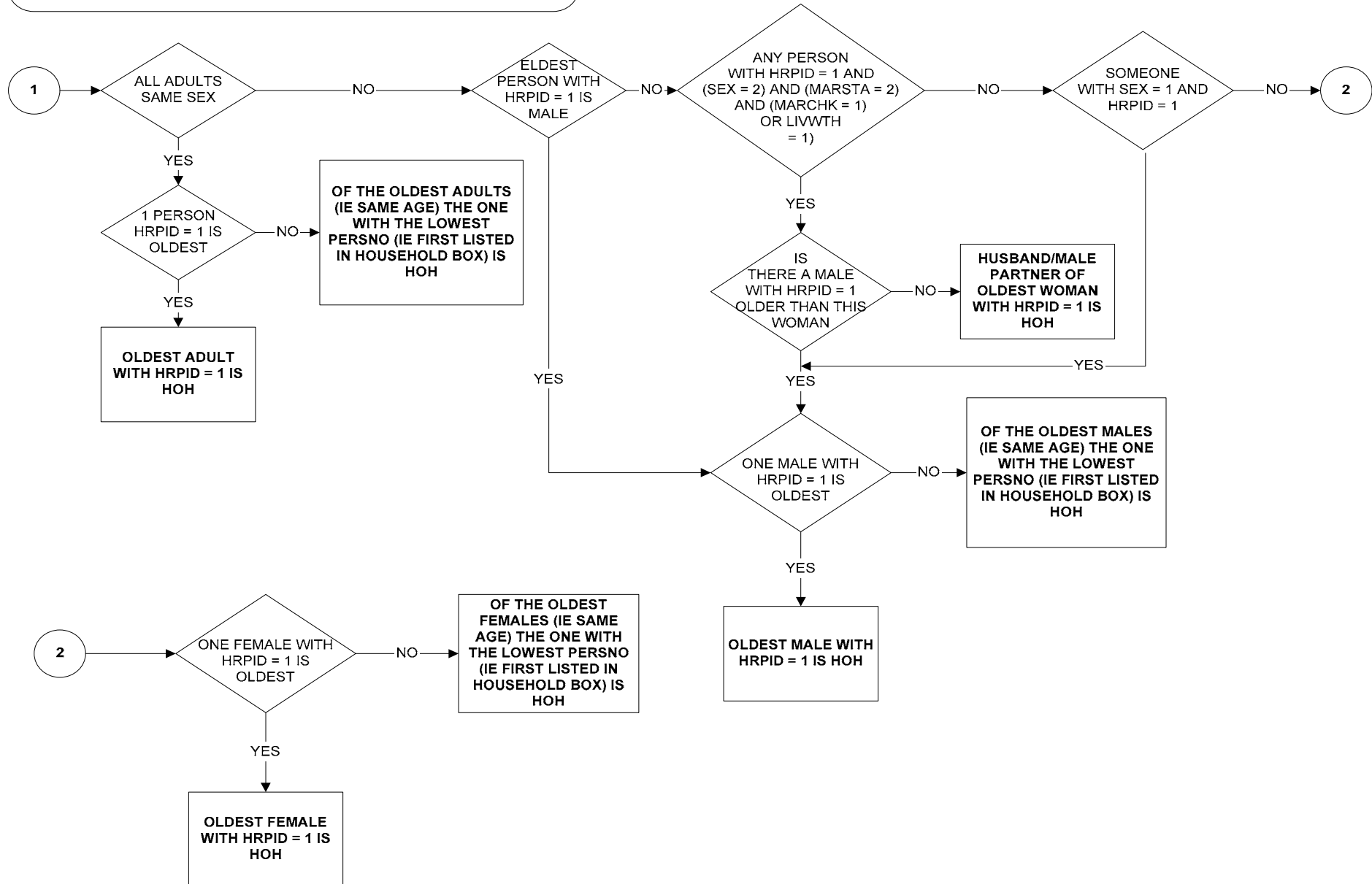

RELH06 - Relationship to head of household (page 1 of 2)

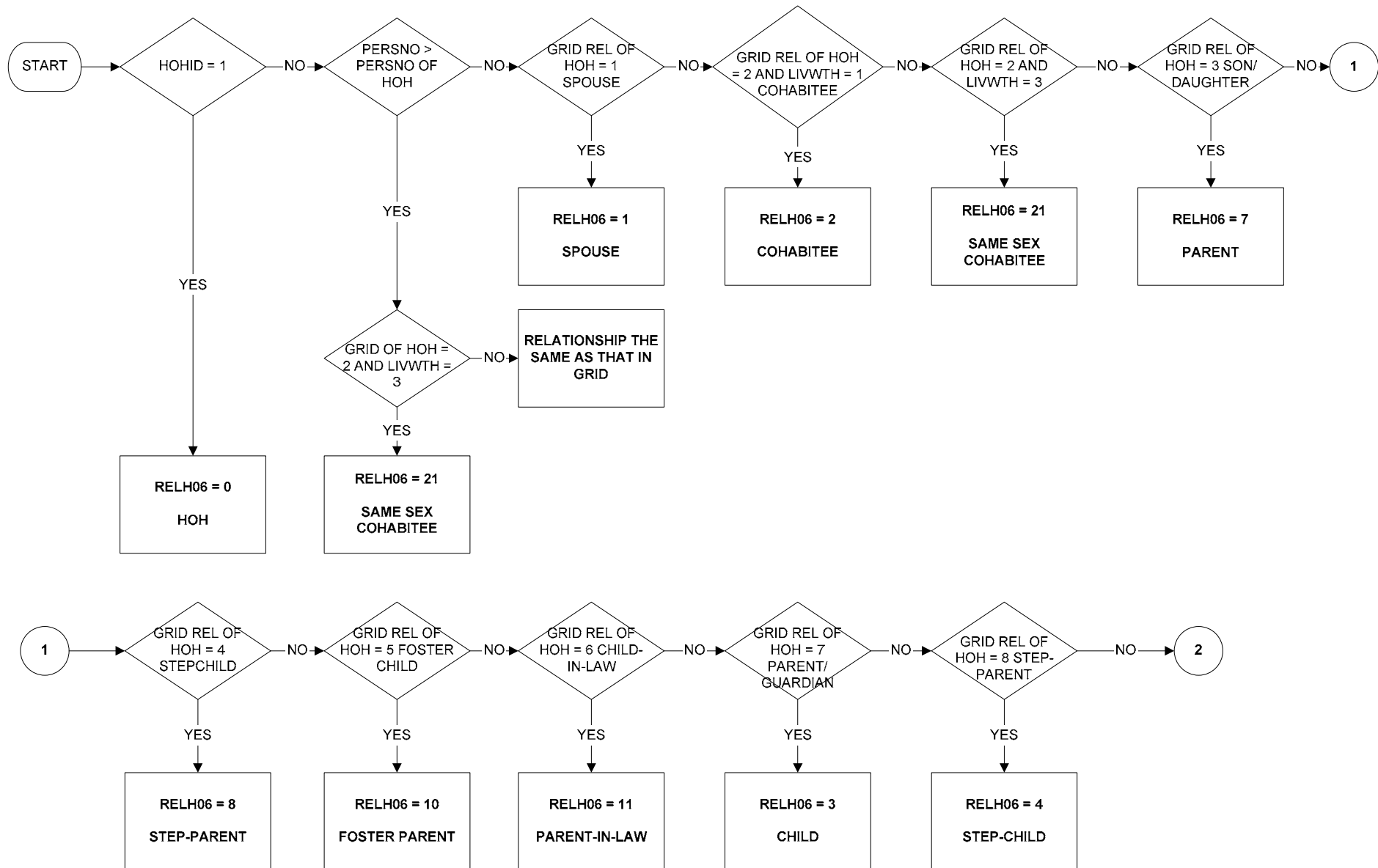

RELH06 - Relationship to head of household (page 2 of 2)

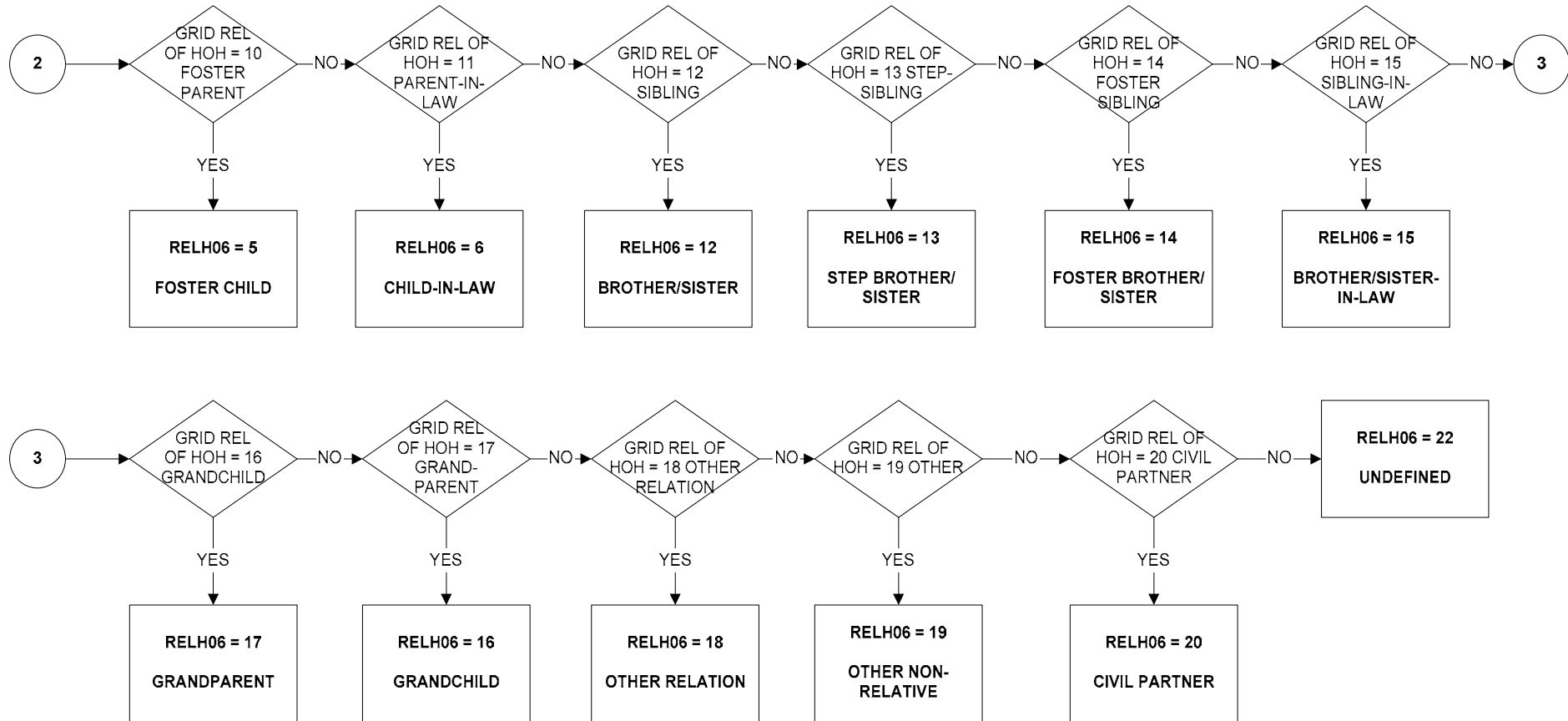

RELHFU - Relationship to head of family unit (page 1 of 4)

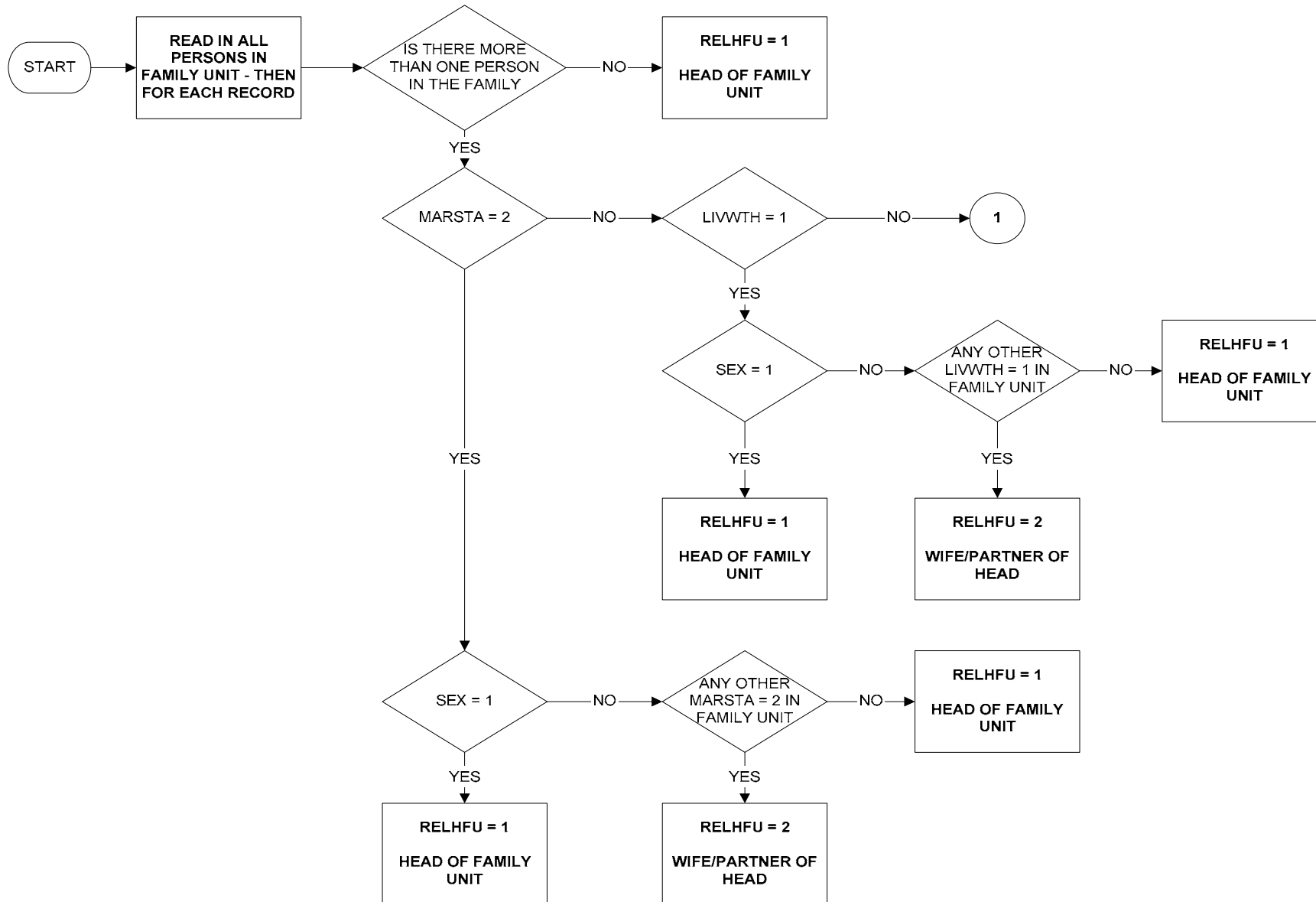

RELHFU - Relationship to head of family unit (page 2 of 4)

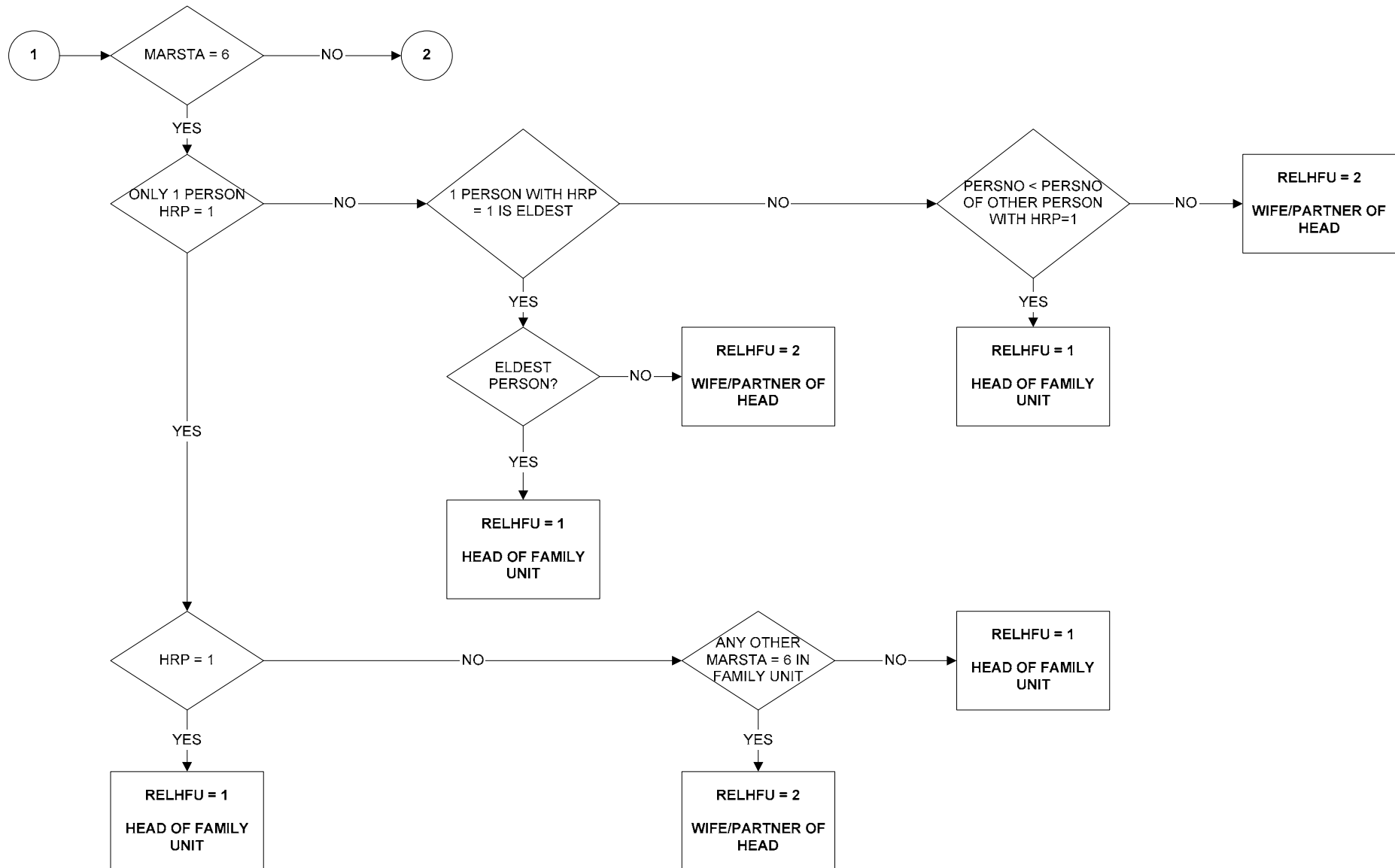

RELHFU - Relationship to head of family unit (page 3 of 4)

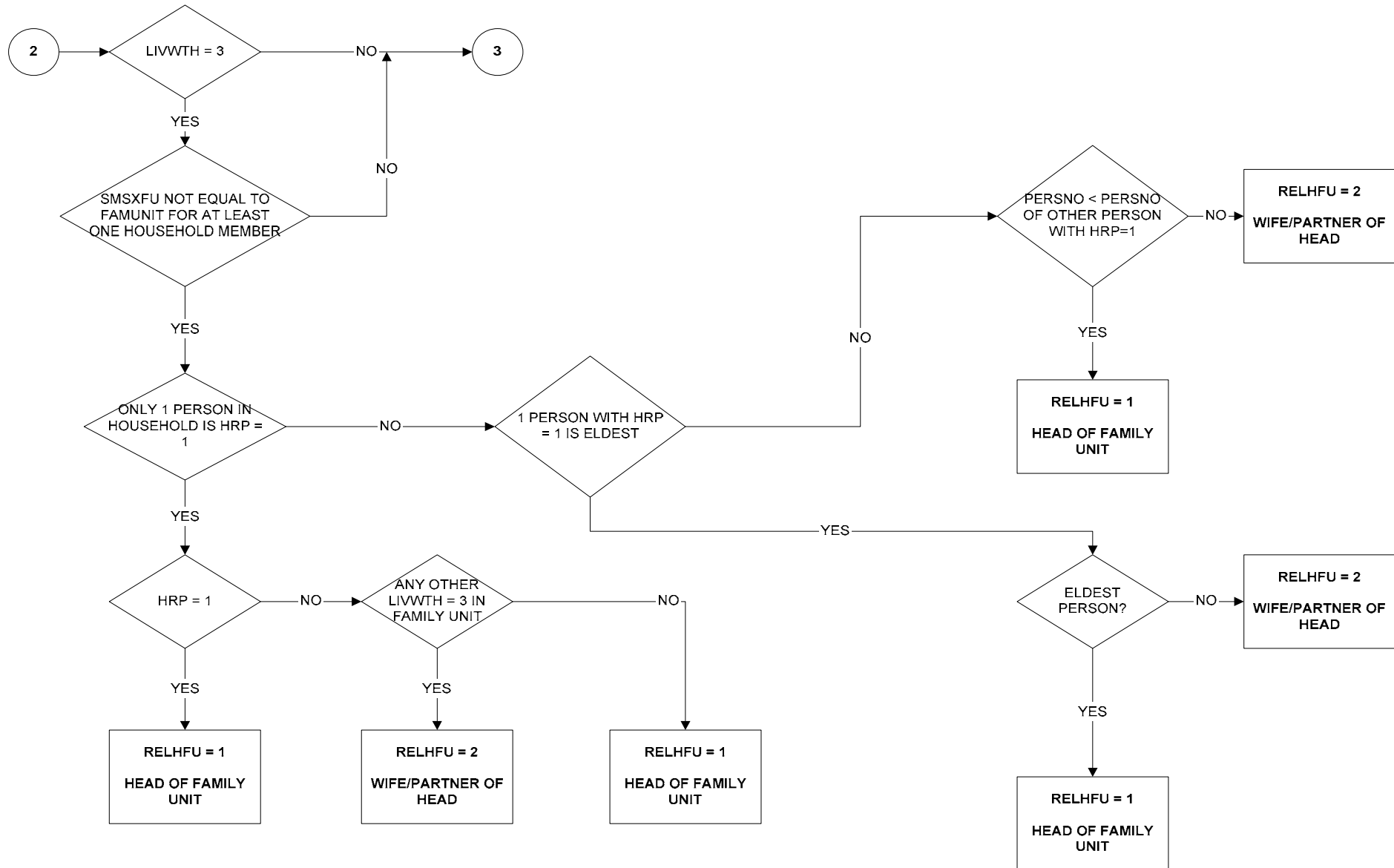

RELHFU - Relationship to head of family unit (page 4 of 4)

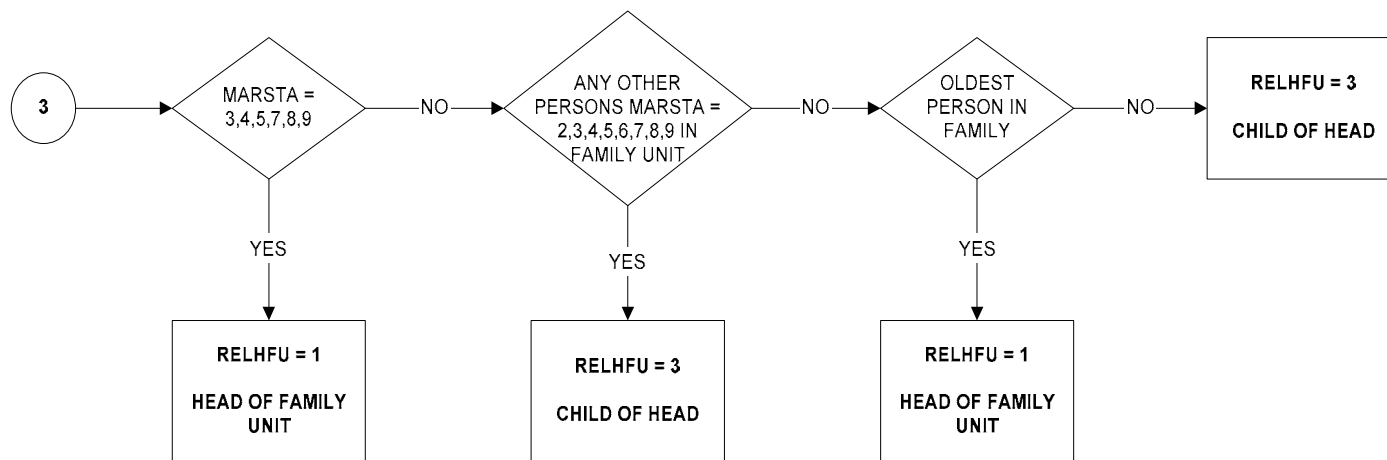

RELHRP6 - Relationship to Household Reference Person (page 1 of 2)

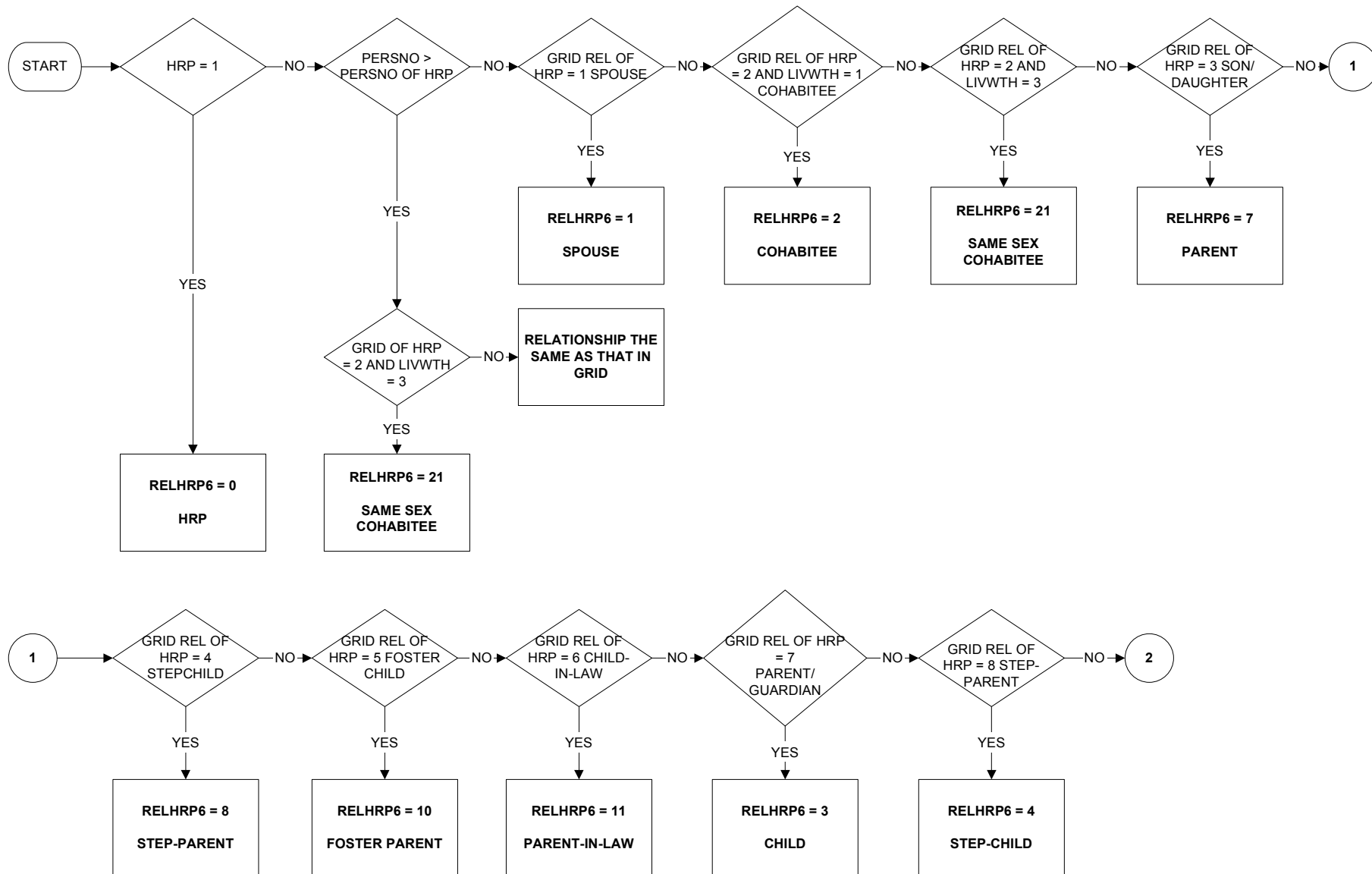

RELHRP6 - Relationship to Household Reference Person (page 2 of 2)

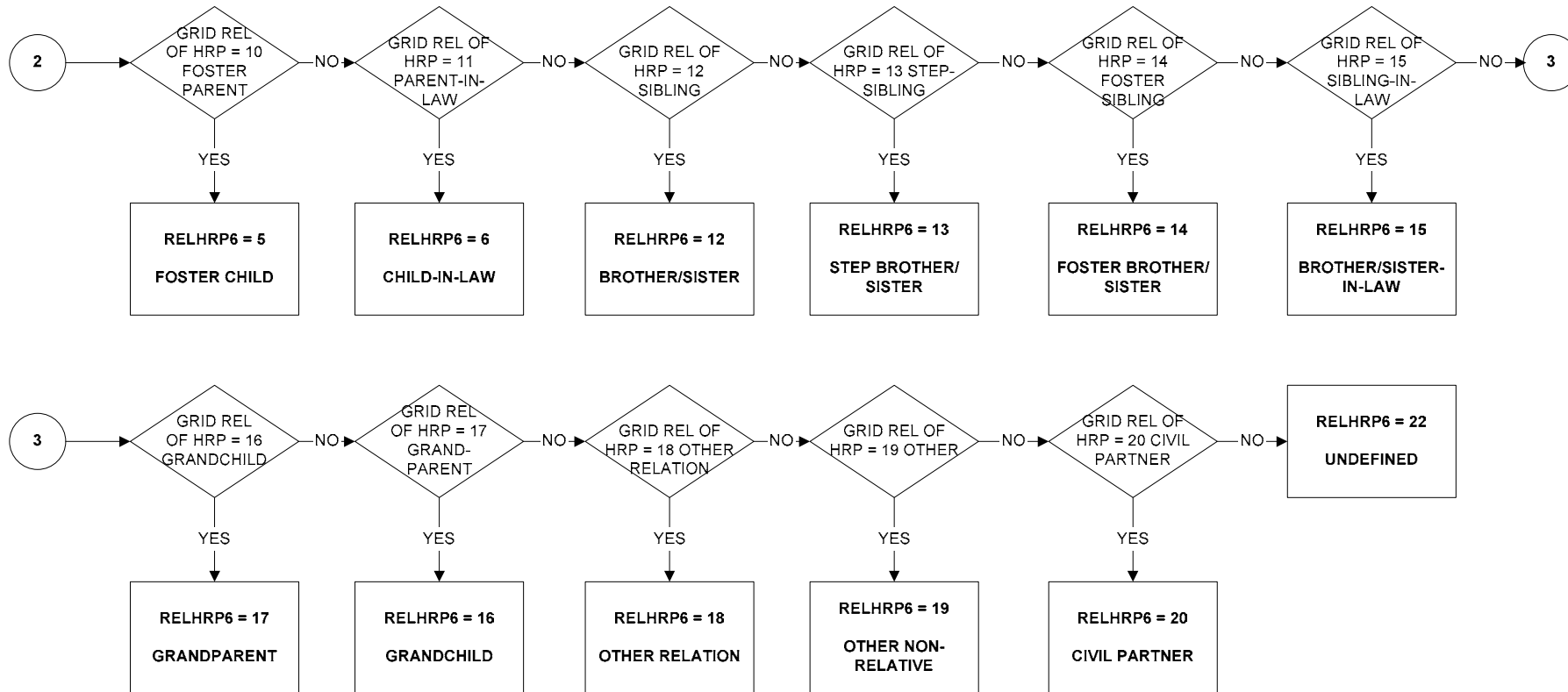

SMSXFU - Family unit redefined to include same sex partners and Civil Partners in same family unit

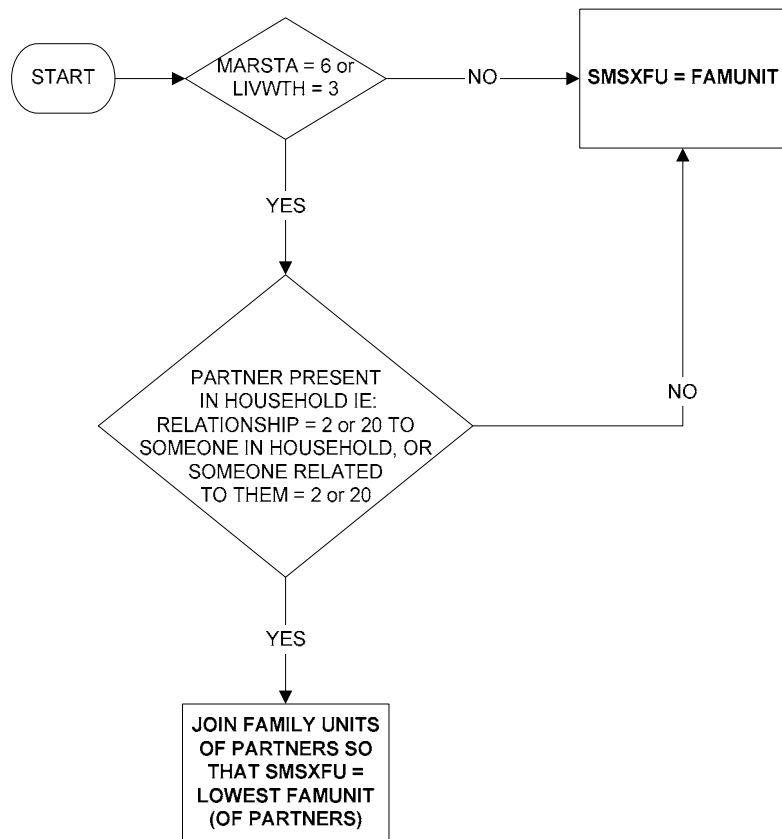

TOTFU - Total number of family units in the household

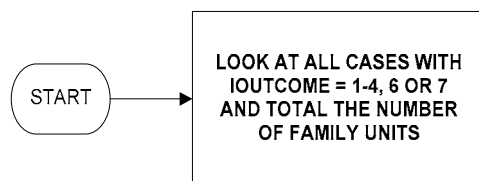

TOTNUM - Total number of (eligible) people in the household

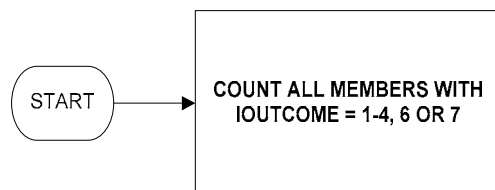

TOTXFU - Total number of extended family units in the household

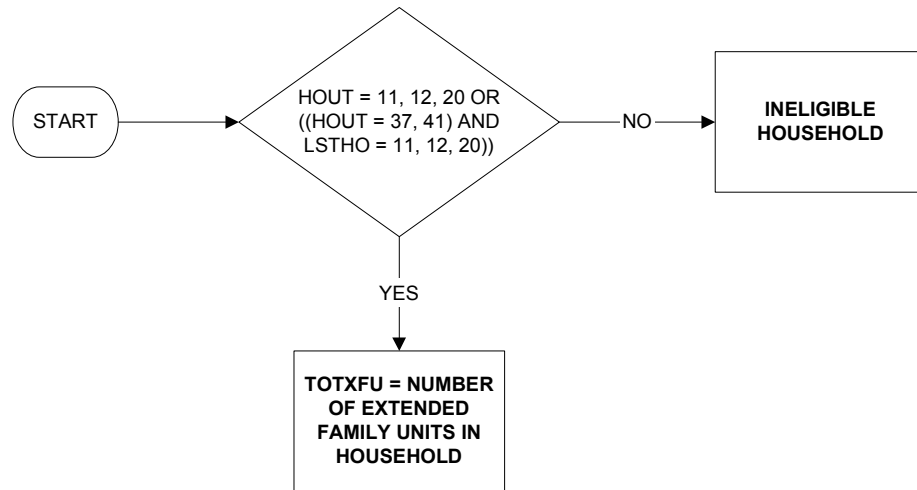

XFMDC - Total number of extended family units in the household with dependent children

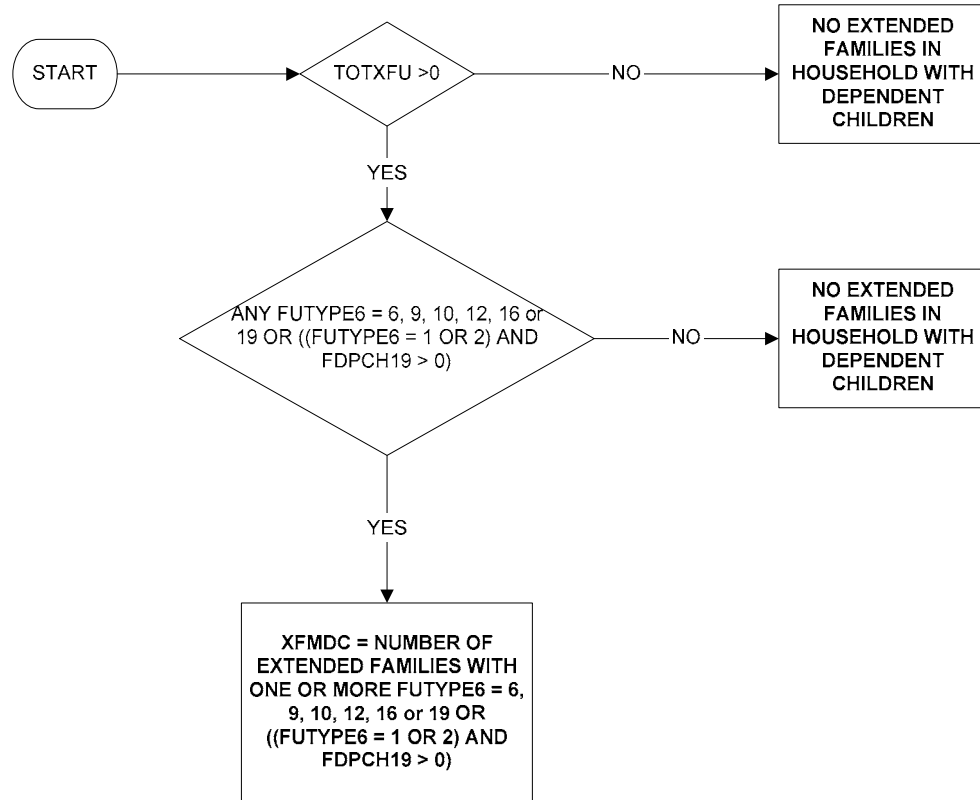

XFMNDC - Total number of extended family units in the household with non-dependent children only

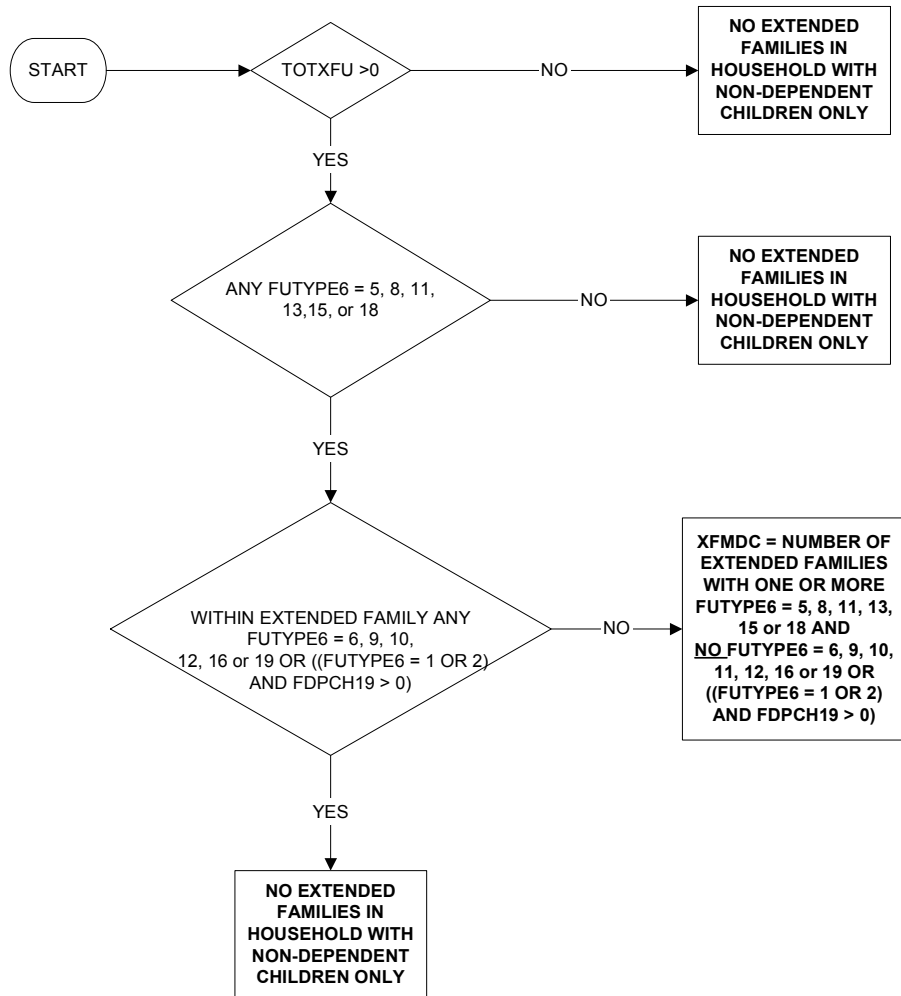

PERSON AND INCOME DERIVED VARIABLES

ADLEARN - Adult Learning (page 1 of 2)

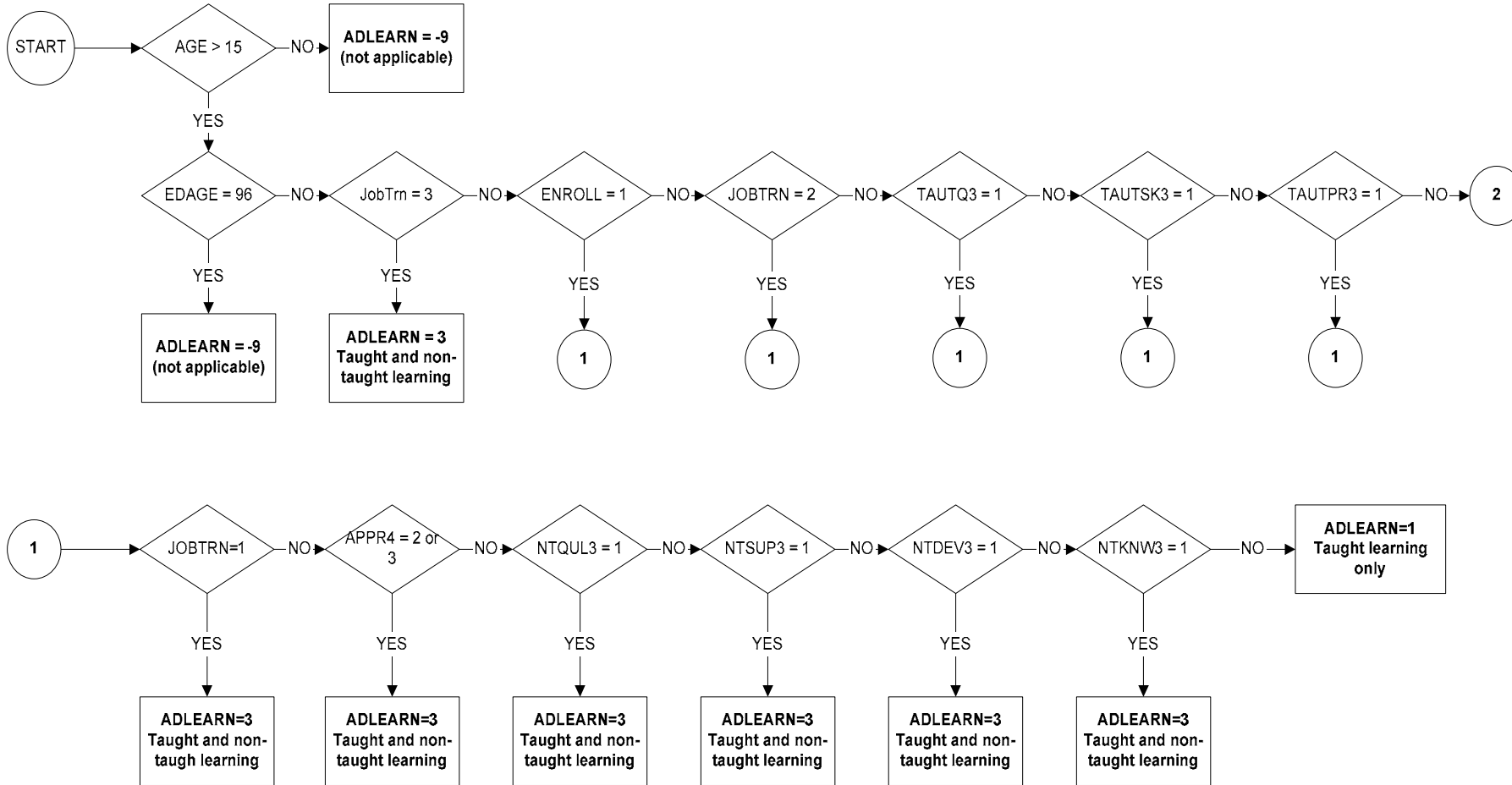

ADLEARN - Adult Learning (page 2 of 2)

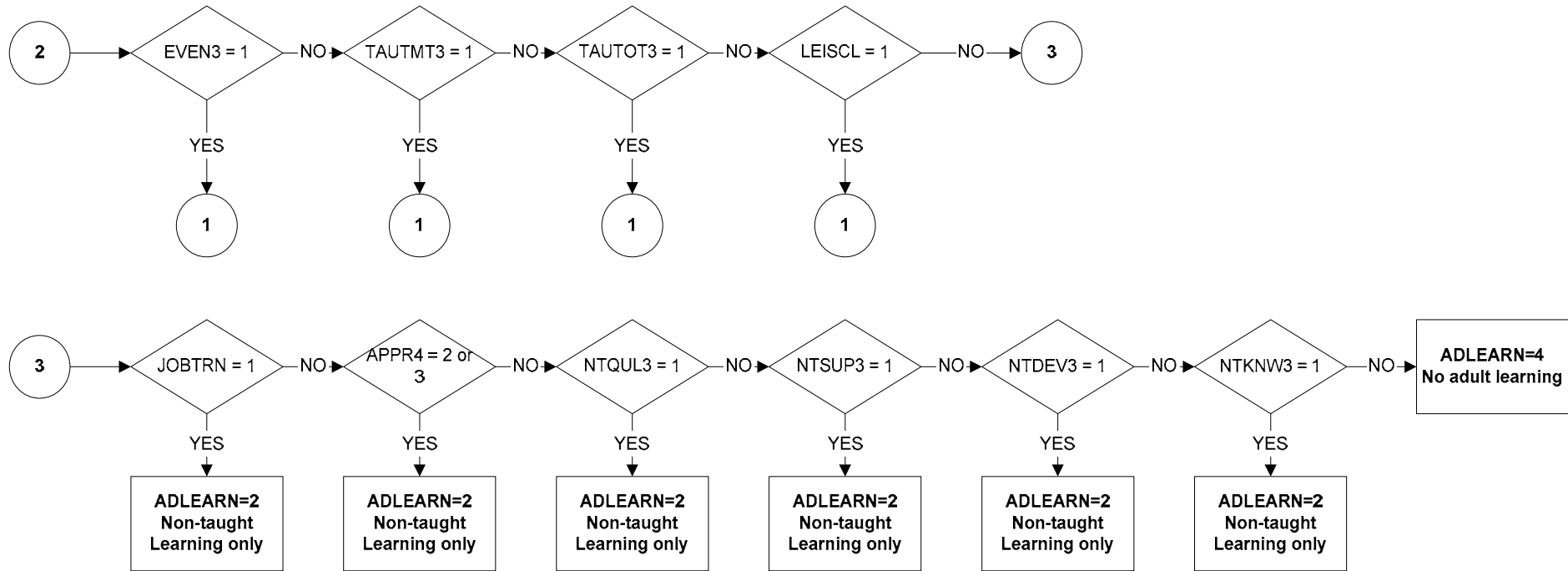

AGEDFE- Age at preceding 31st August (for December 2005 Onwards) (page 1 of 4)

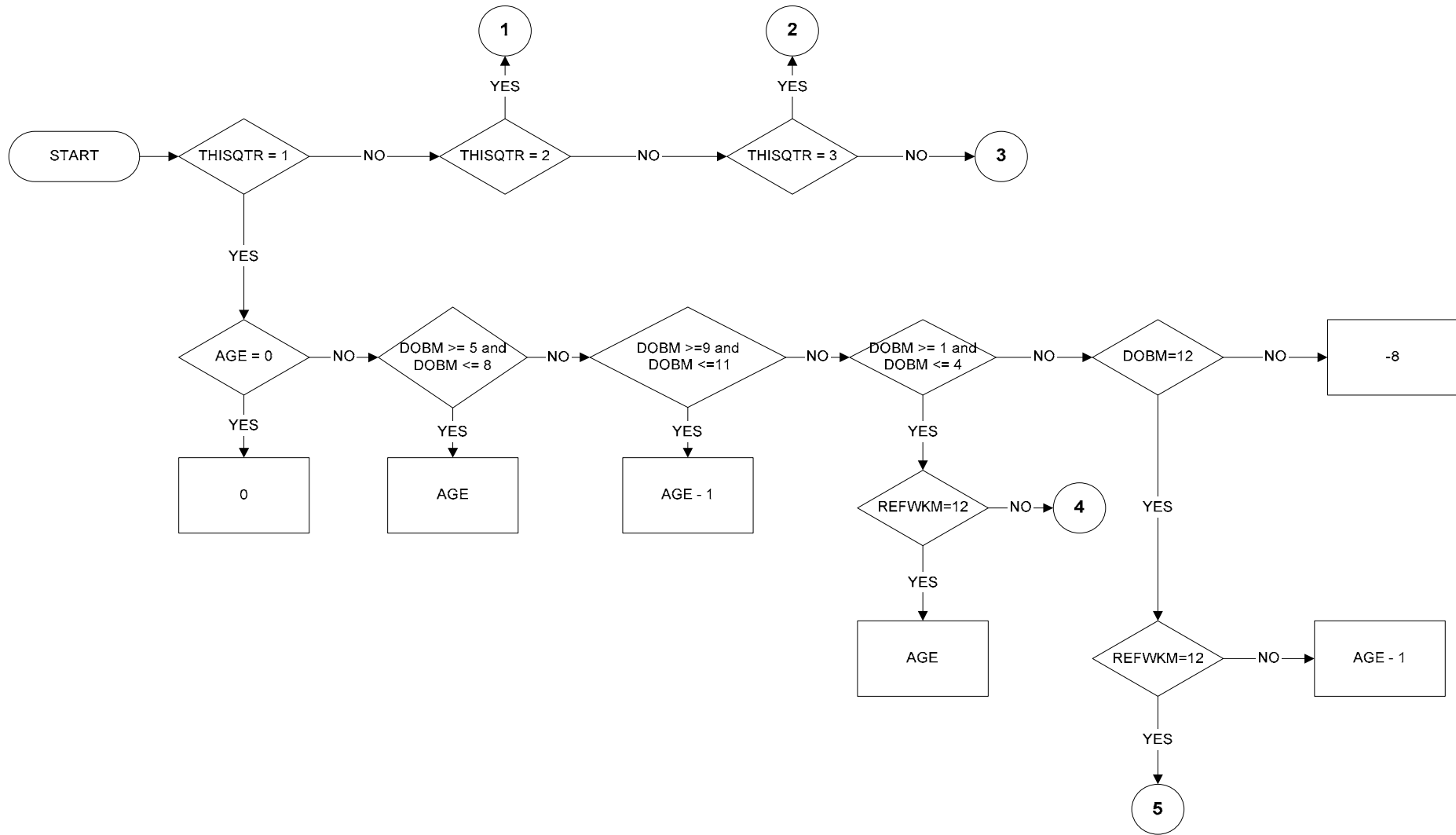

AGEDFE- Age at preceding 31st August (for December 2005 Onwards) (page 2 of 4)

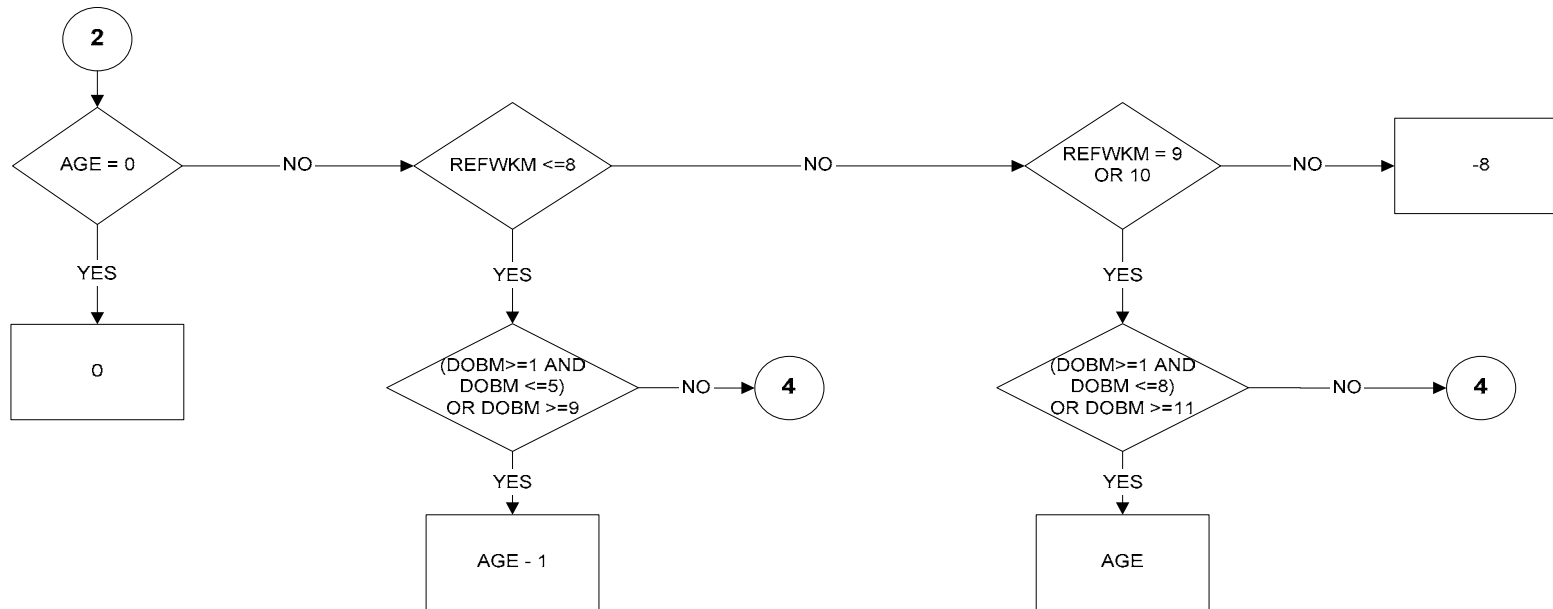
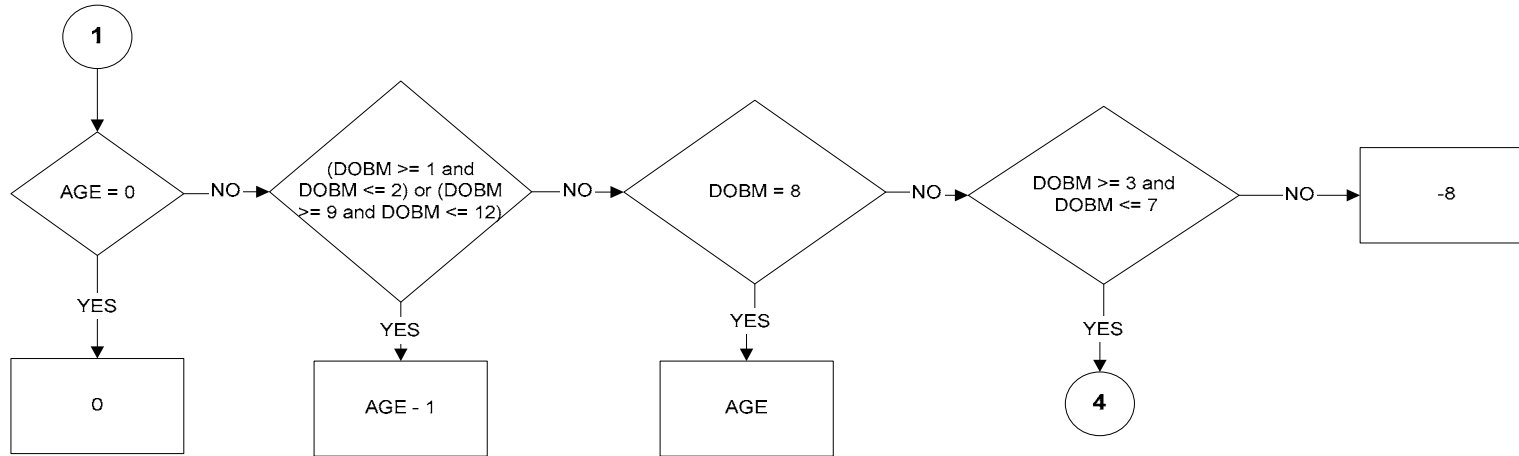

AGEDFE- Age at preceding 31st August (for December 2005 Onwards) (page 3 of 4)

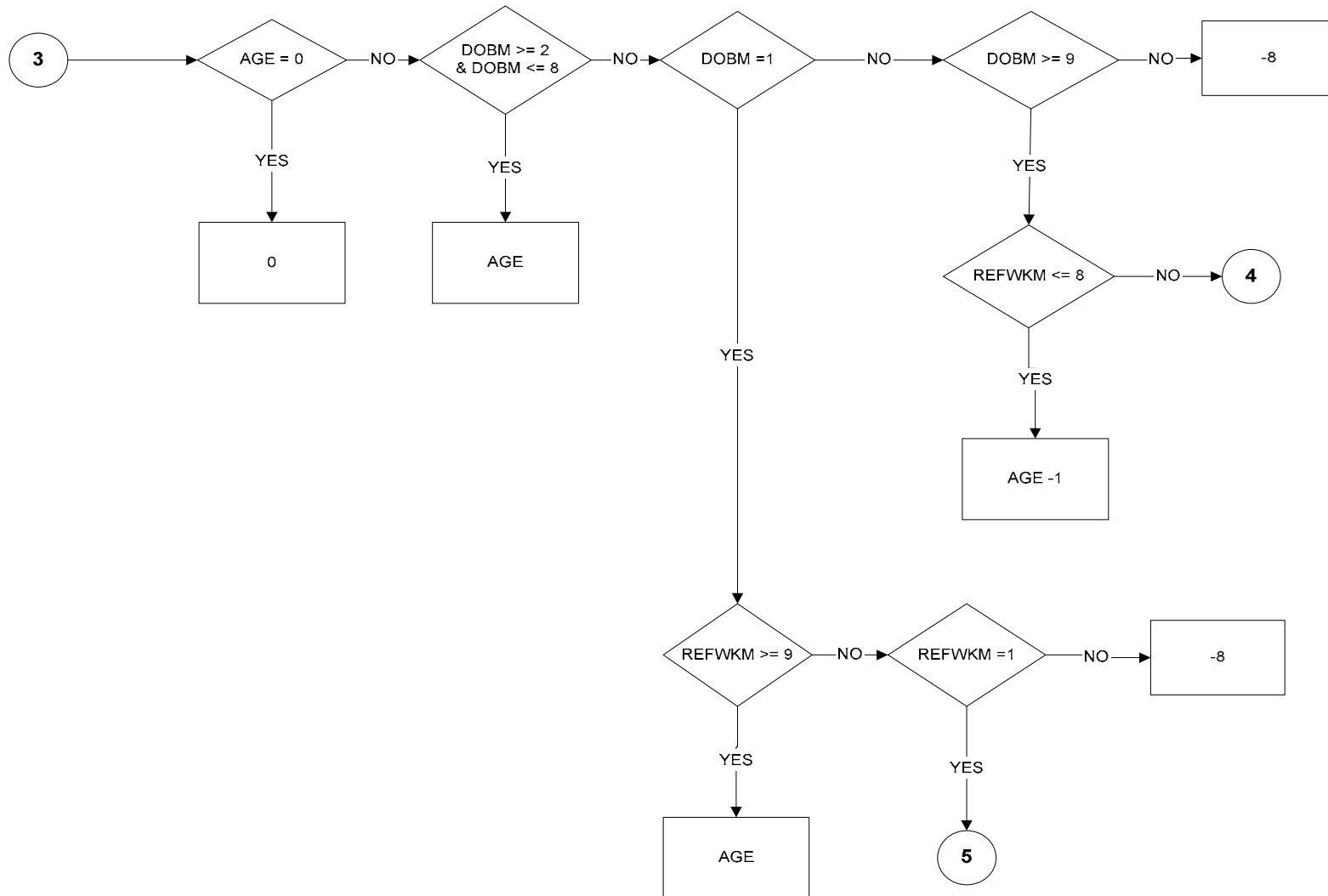

AGEDFE- Age at preceding 31st August (for December 2005 Onwards) (page 4 of 4)

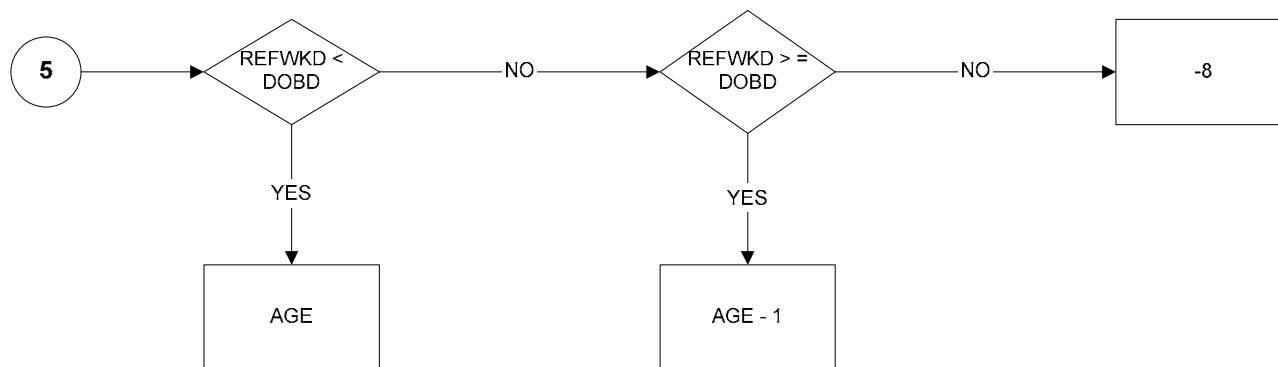
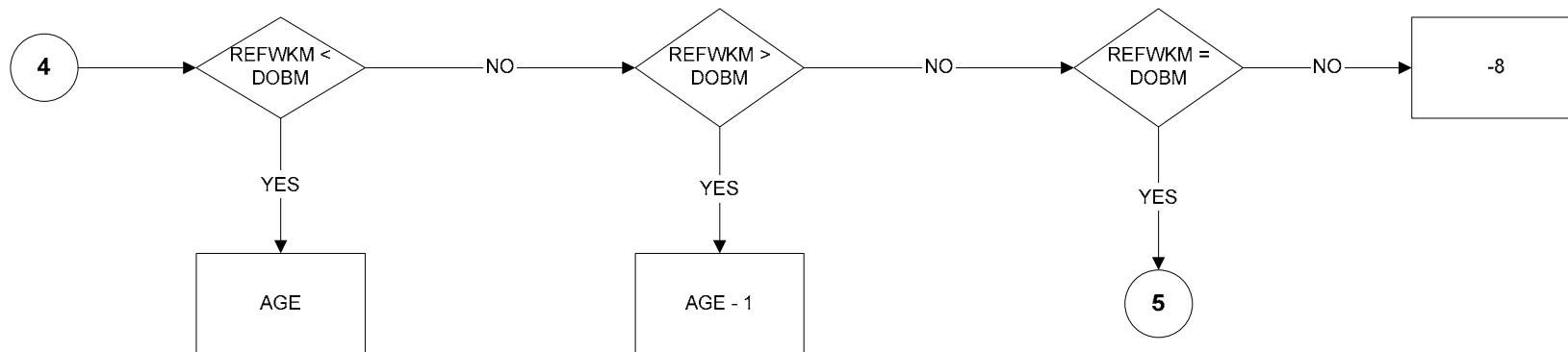

AGES - Age band



BACTHR - Basic actual hours in main job

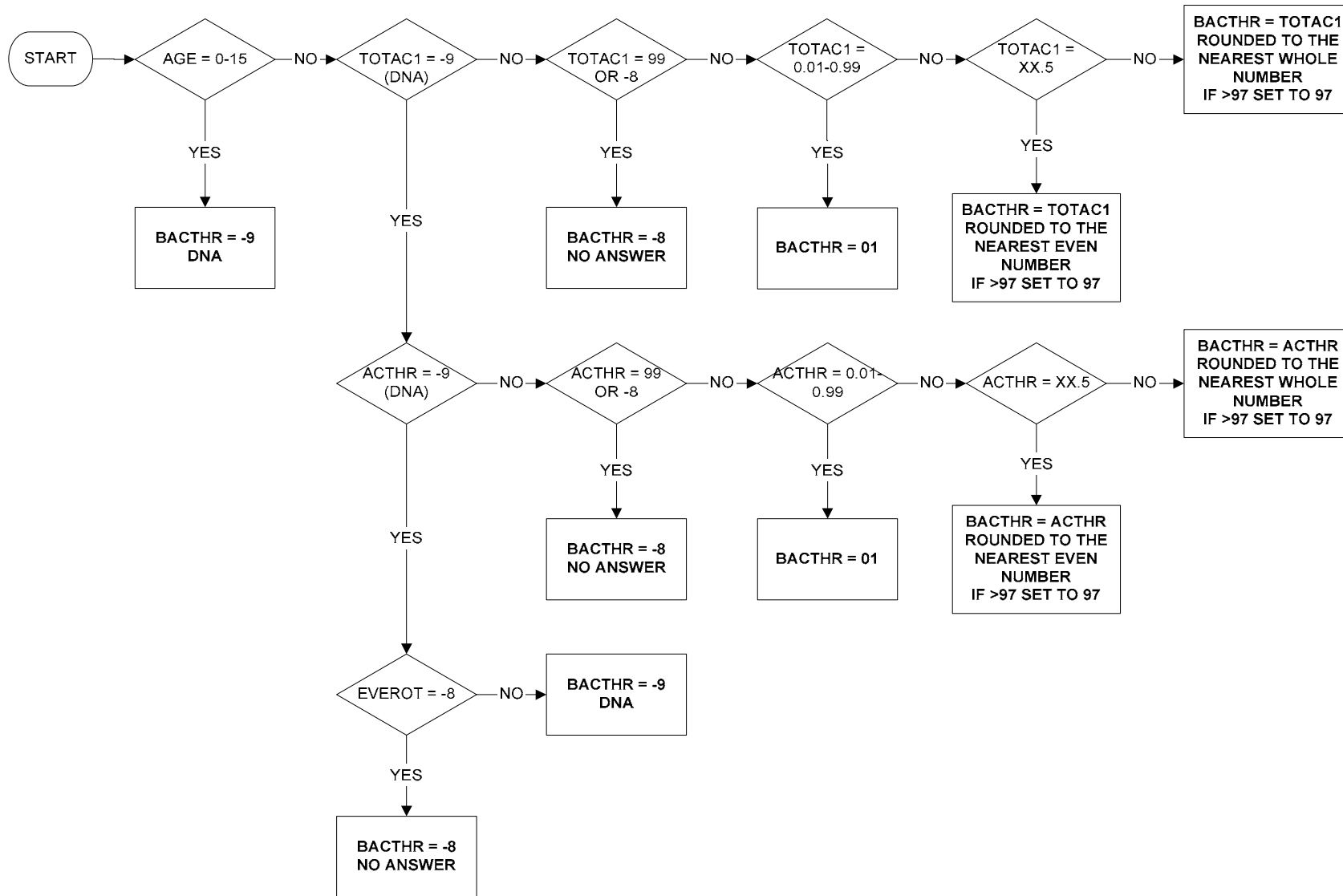

BUSHR - Basic usual hours in main job

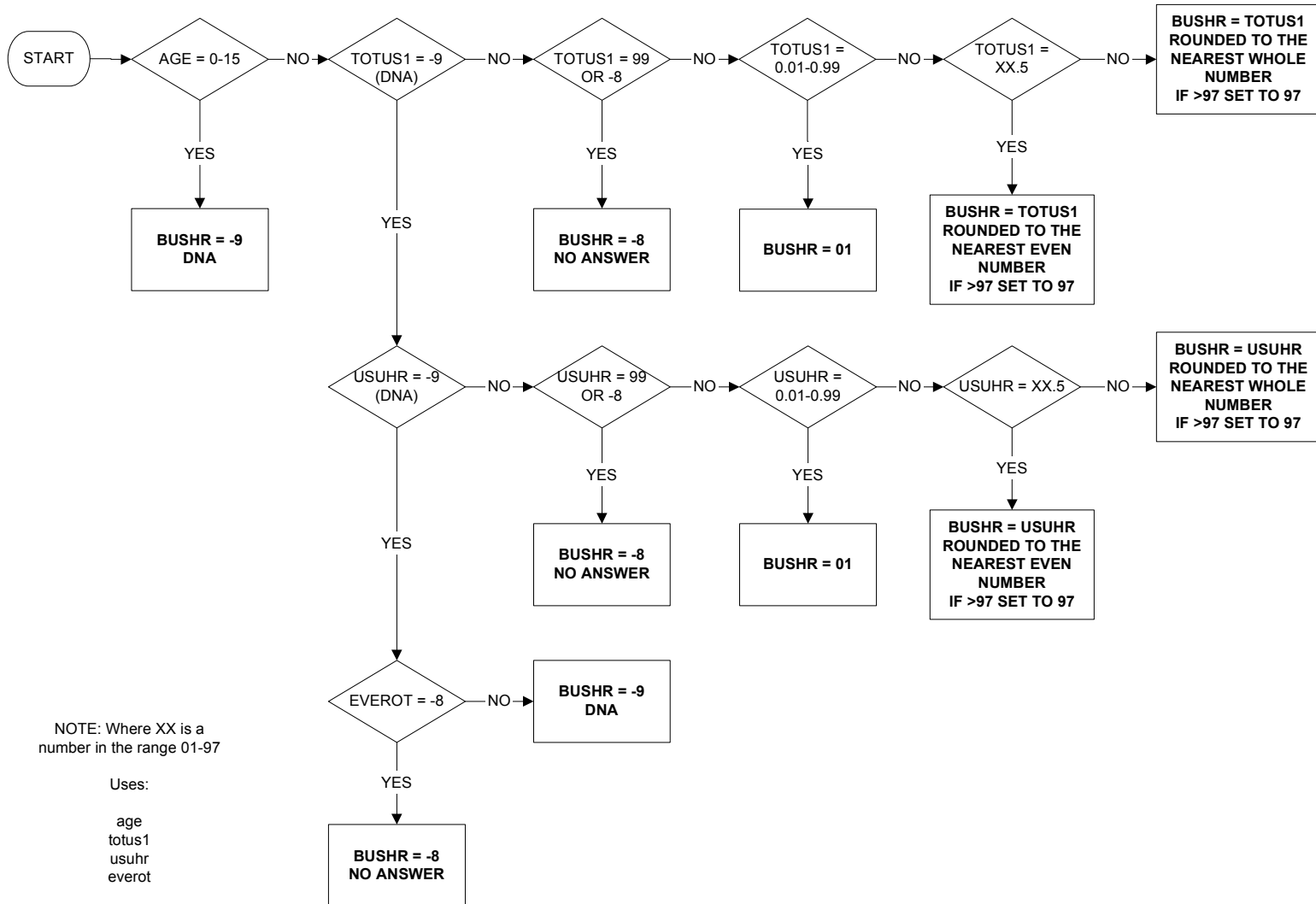

CLAIMS - Whether claiming unemployment related benefits

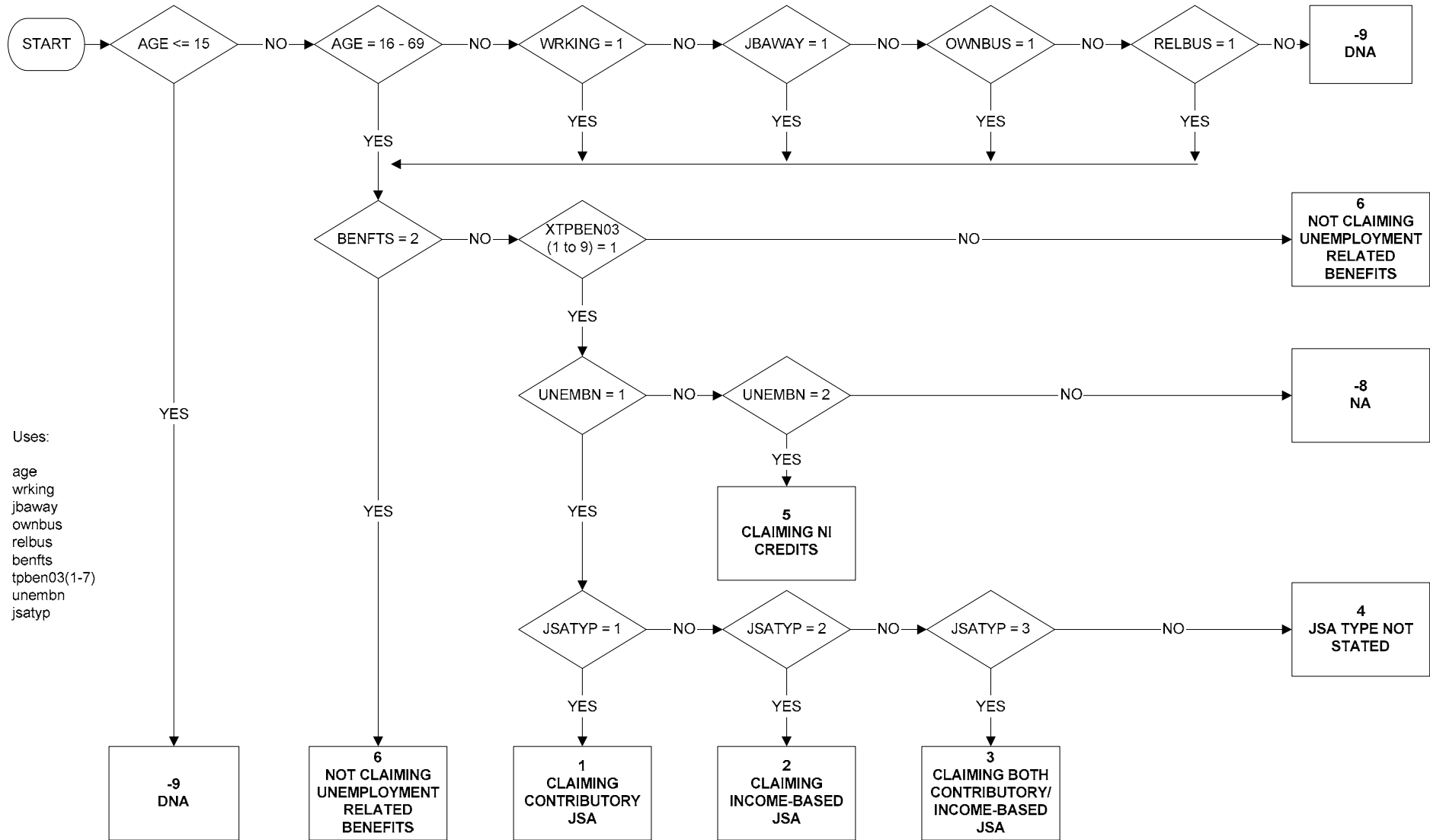

CRYOX - Country of birth (page 1 of 6)



CRYOX - Country of birth (2 of 6)

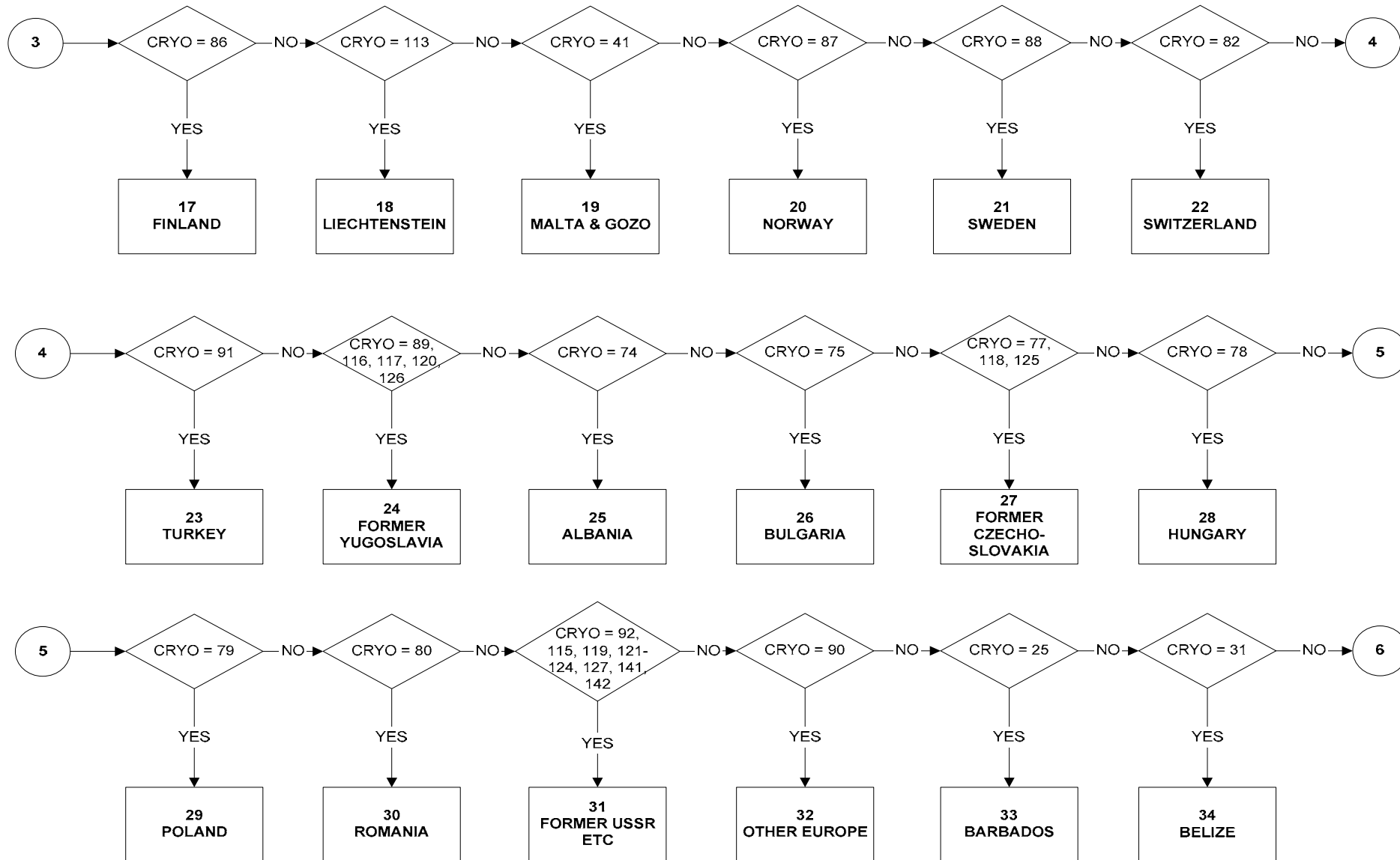

CRYOX - Country of birth (page 3 of 6)

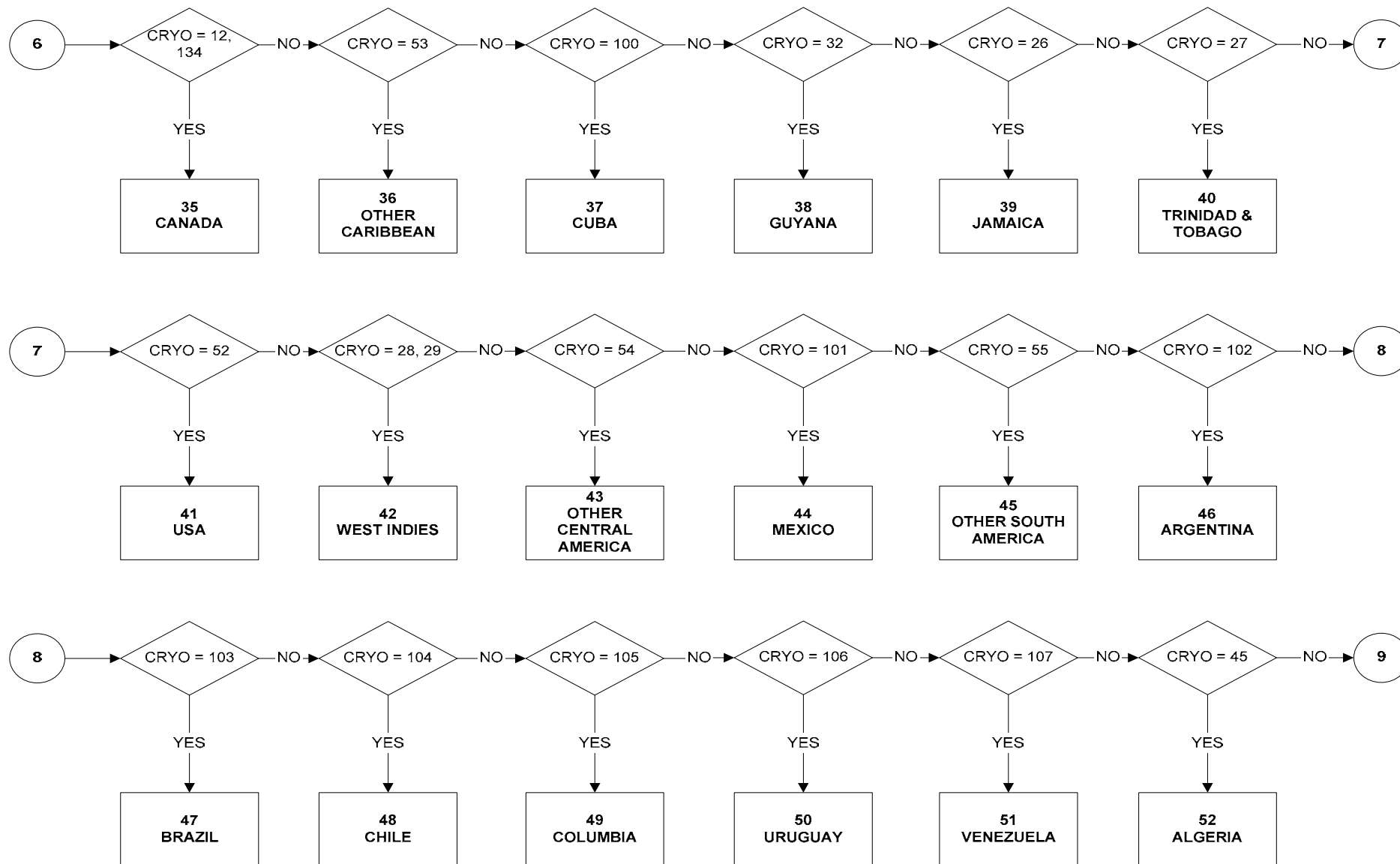

CRYOX - Country of birth (page 4 of 6)

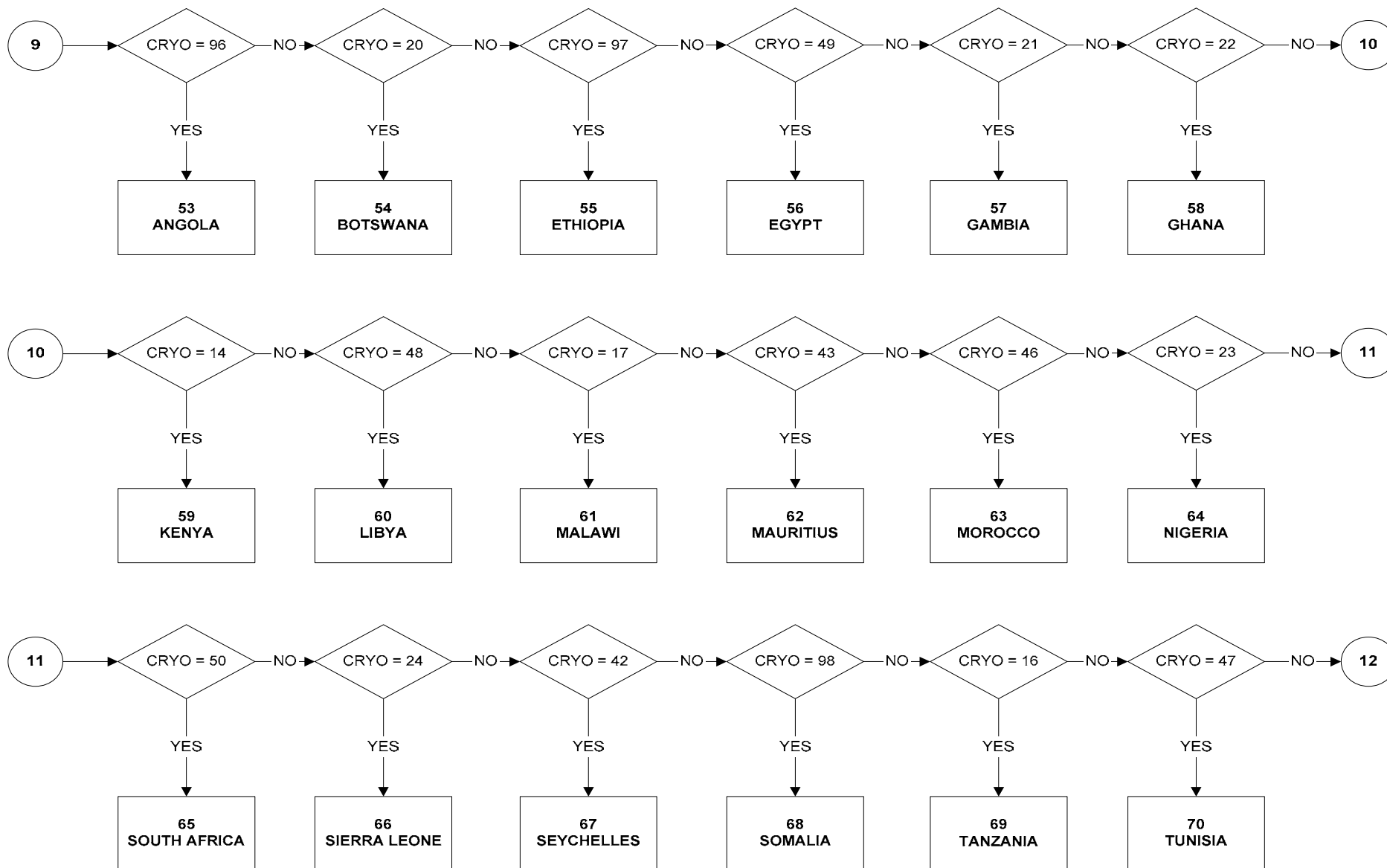

CRYOX - Country of birth (page 5 of 6)



CRYOX - Country of birth (page 6 of 6)

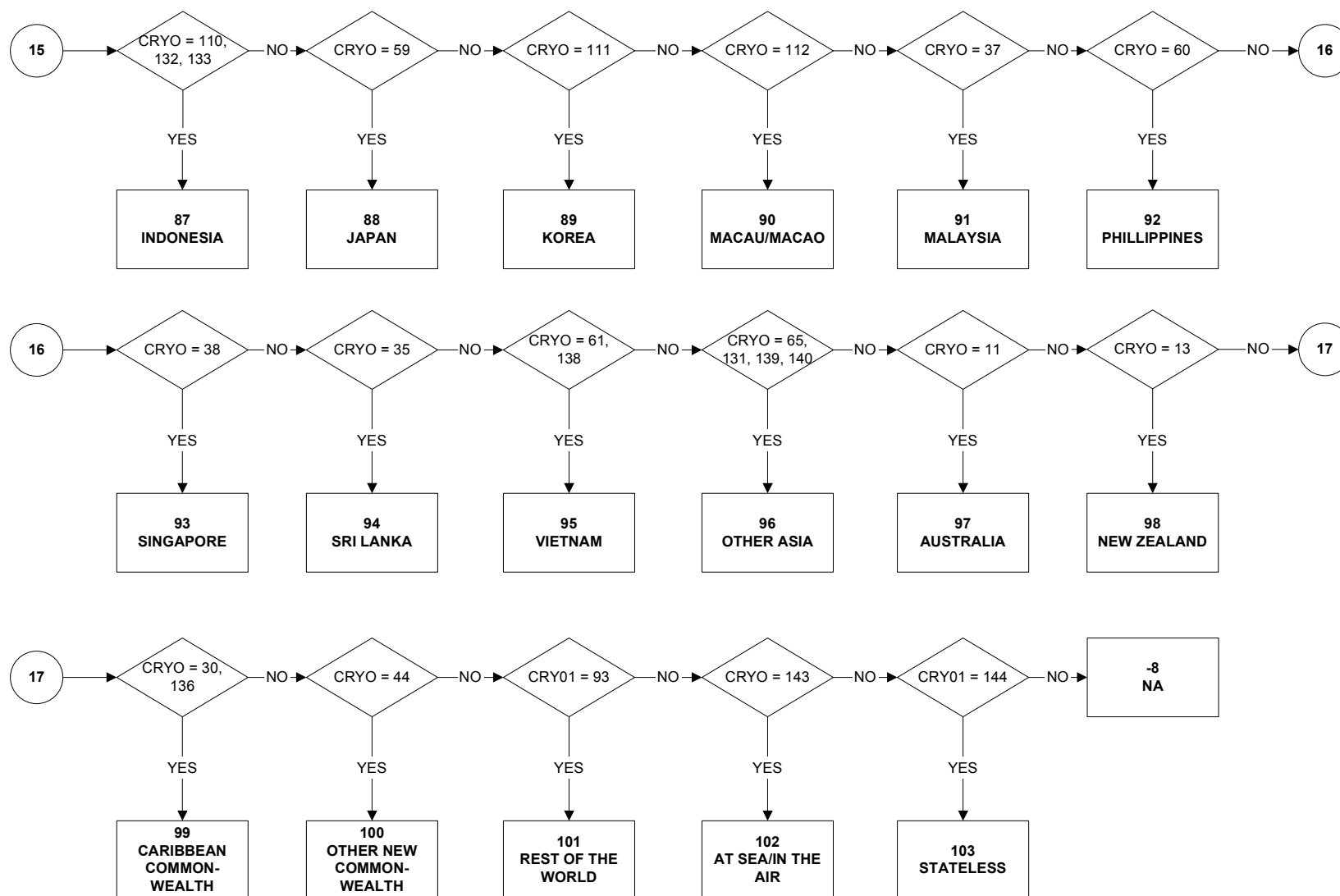

CRYOX7 - Country of Birth (page 1 of 12)

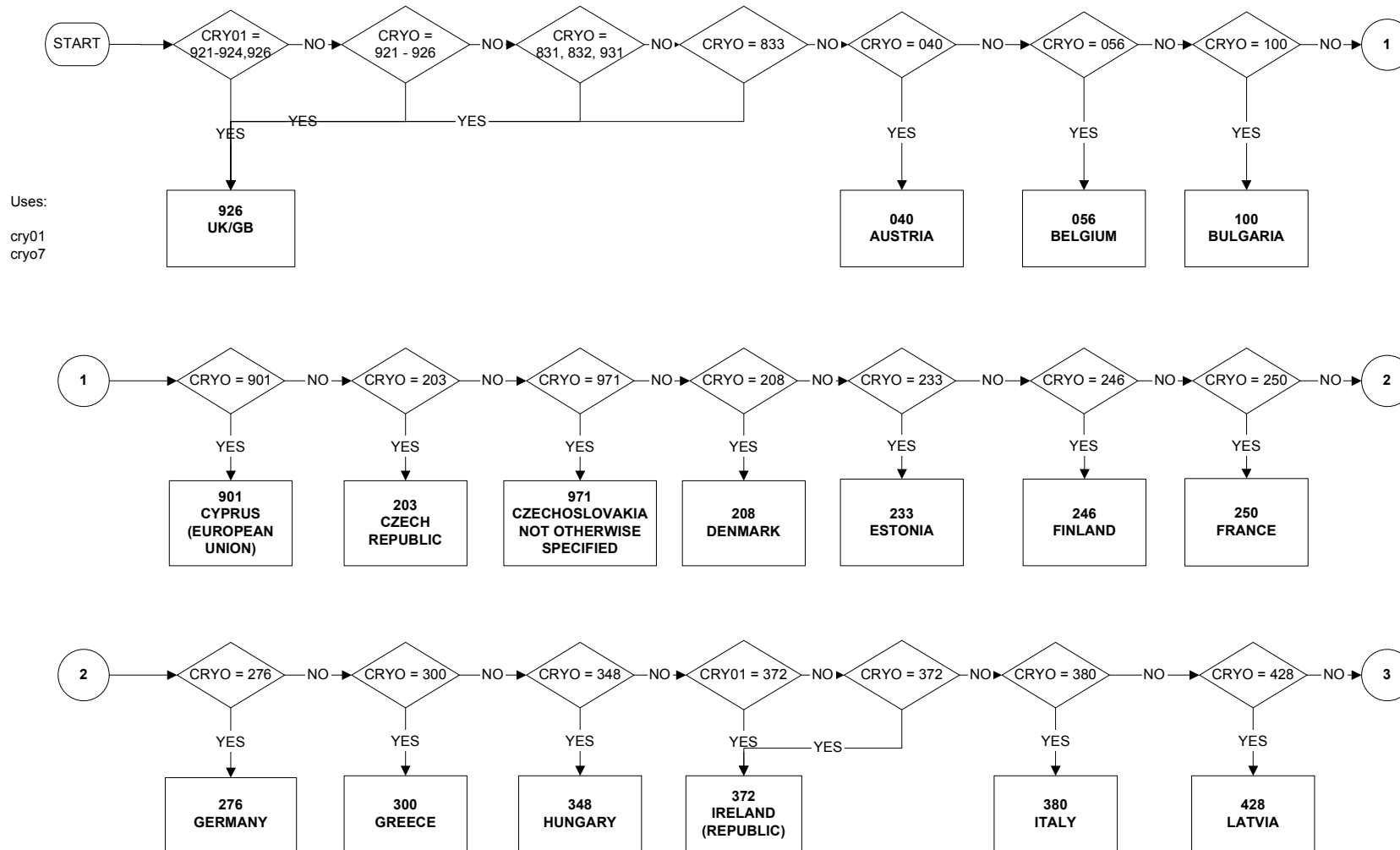

CRYOX7 - Country of Birth (page 2 of 12)

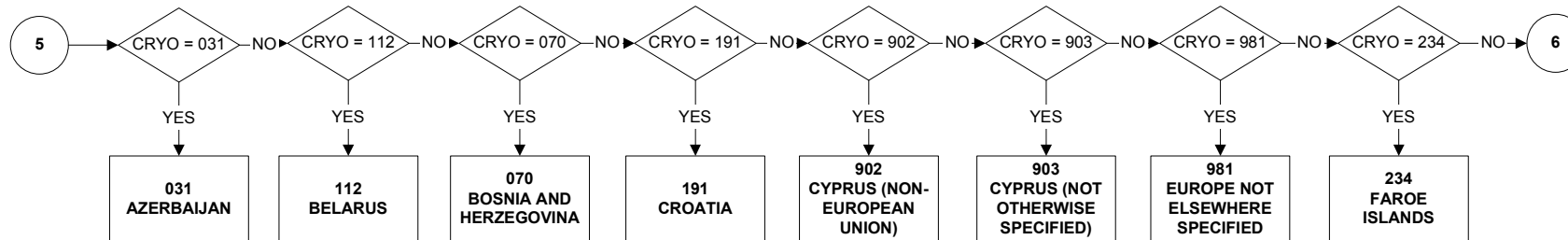
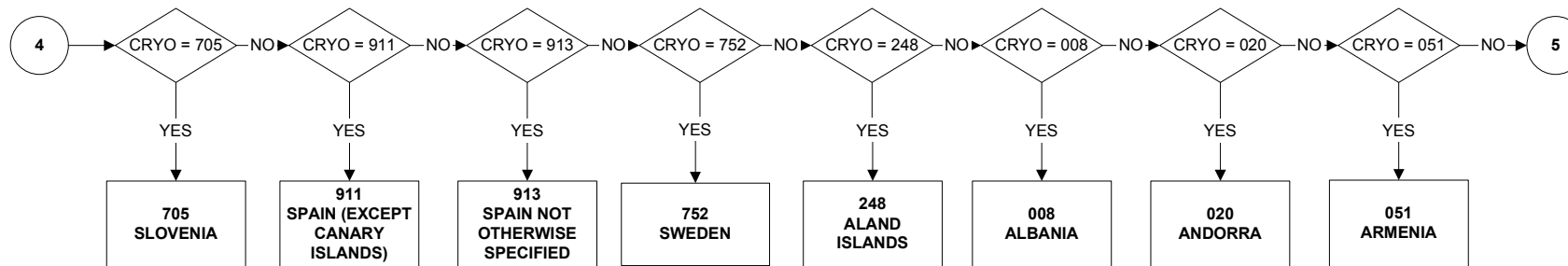
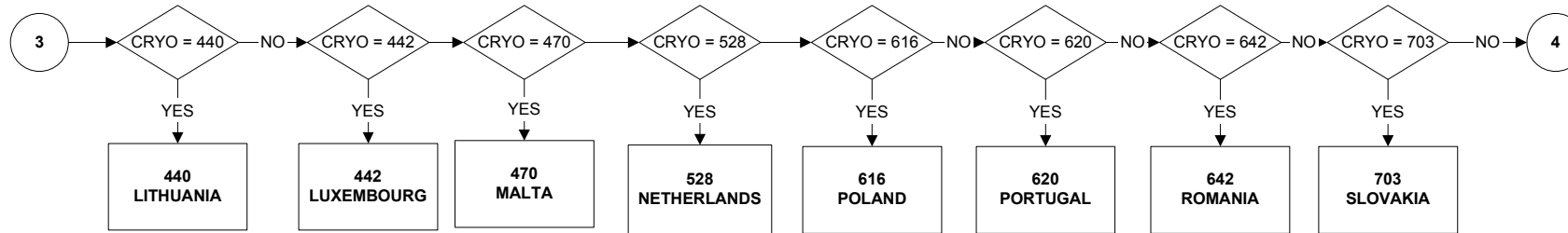

CRYOX7 - Country of Birth (page 3 of 12)

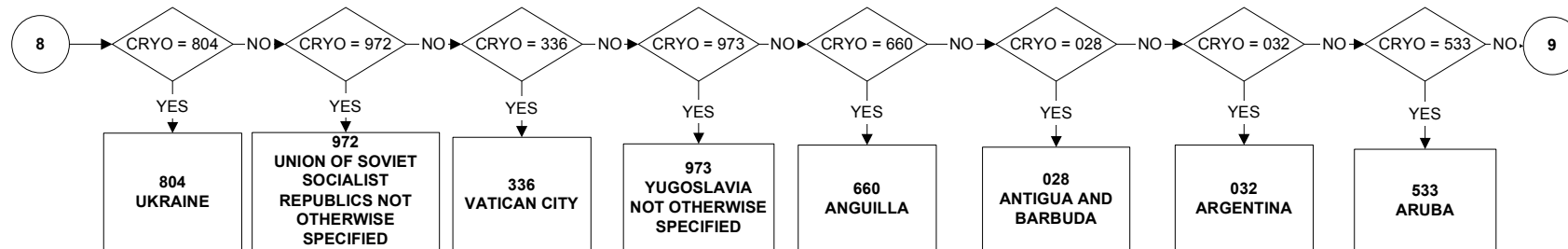
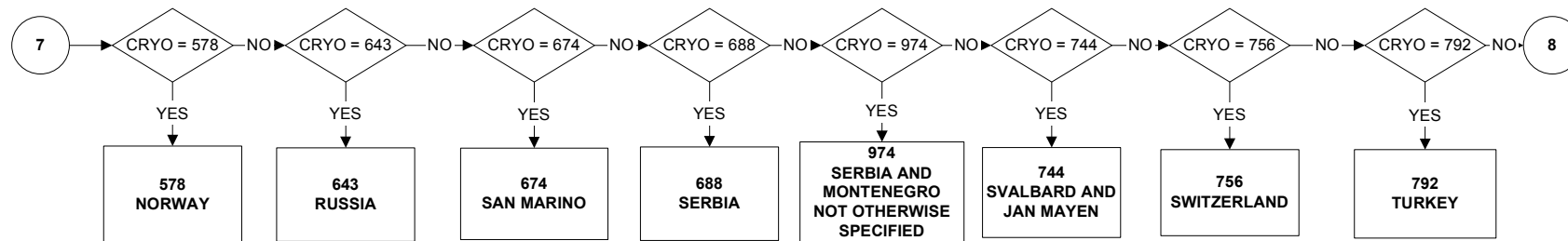
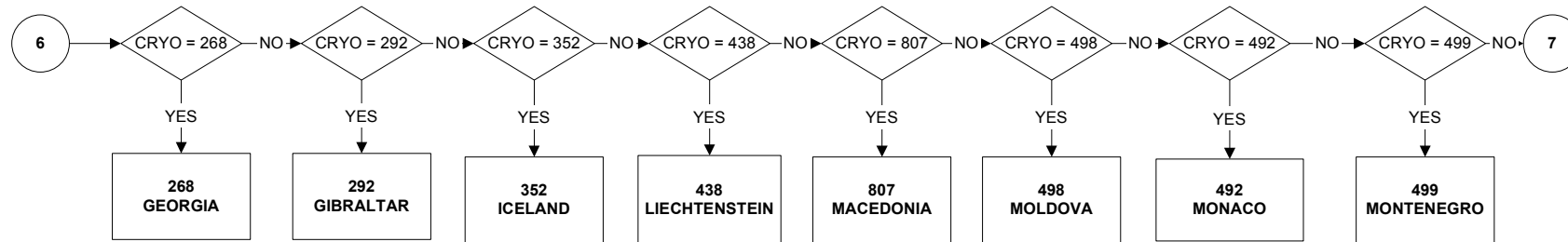

CRYOX7 - Country of Birth (page 4 of 12)

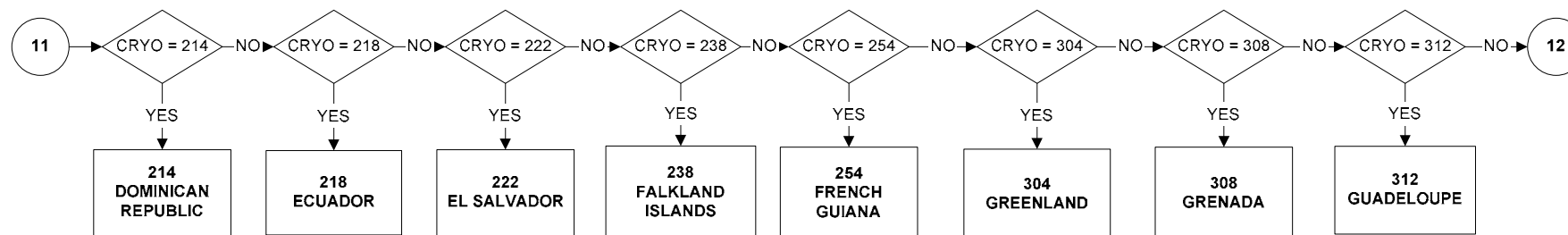
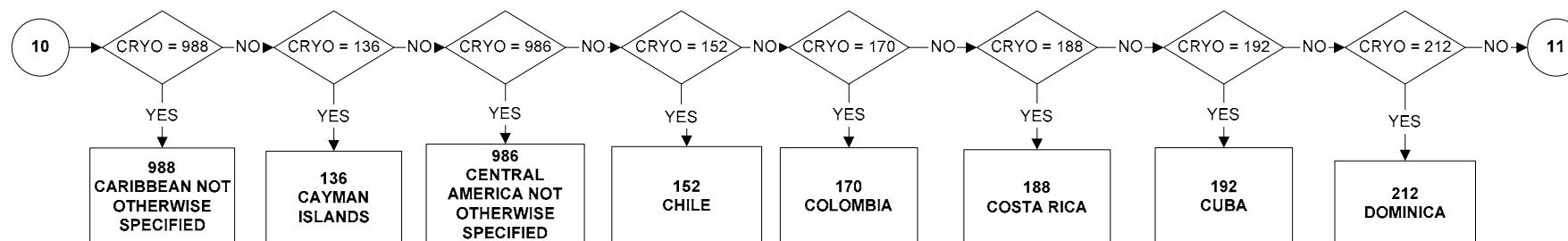
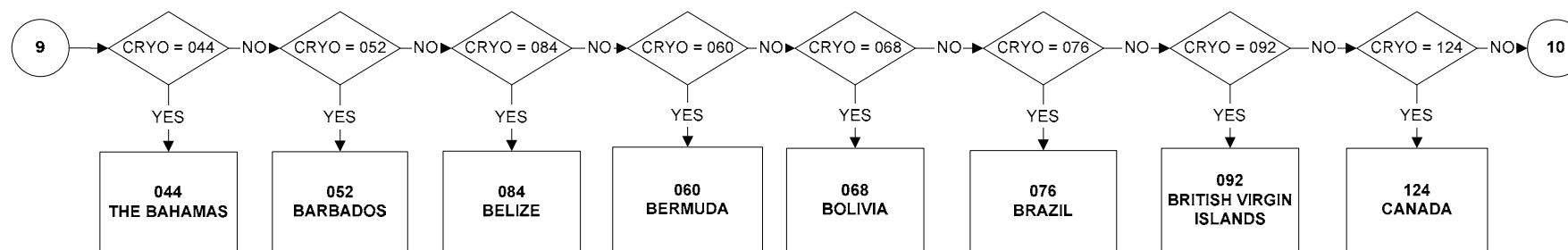

CRYOX7 - Country of Birth (page 5 of 12)

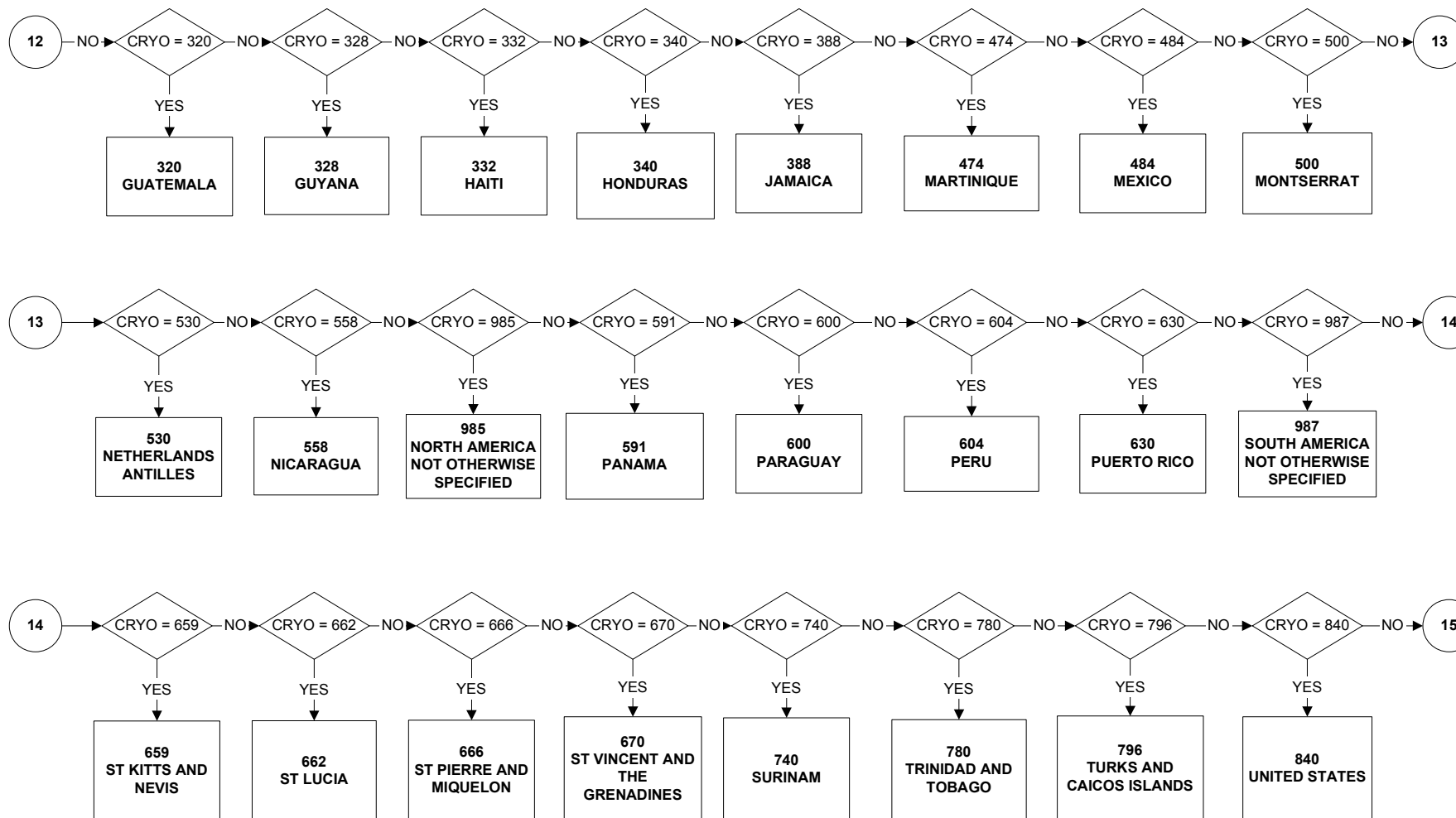

CRYOX7 - Country of Birth (page 6 of 12)

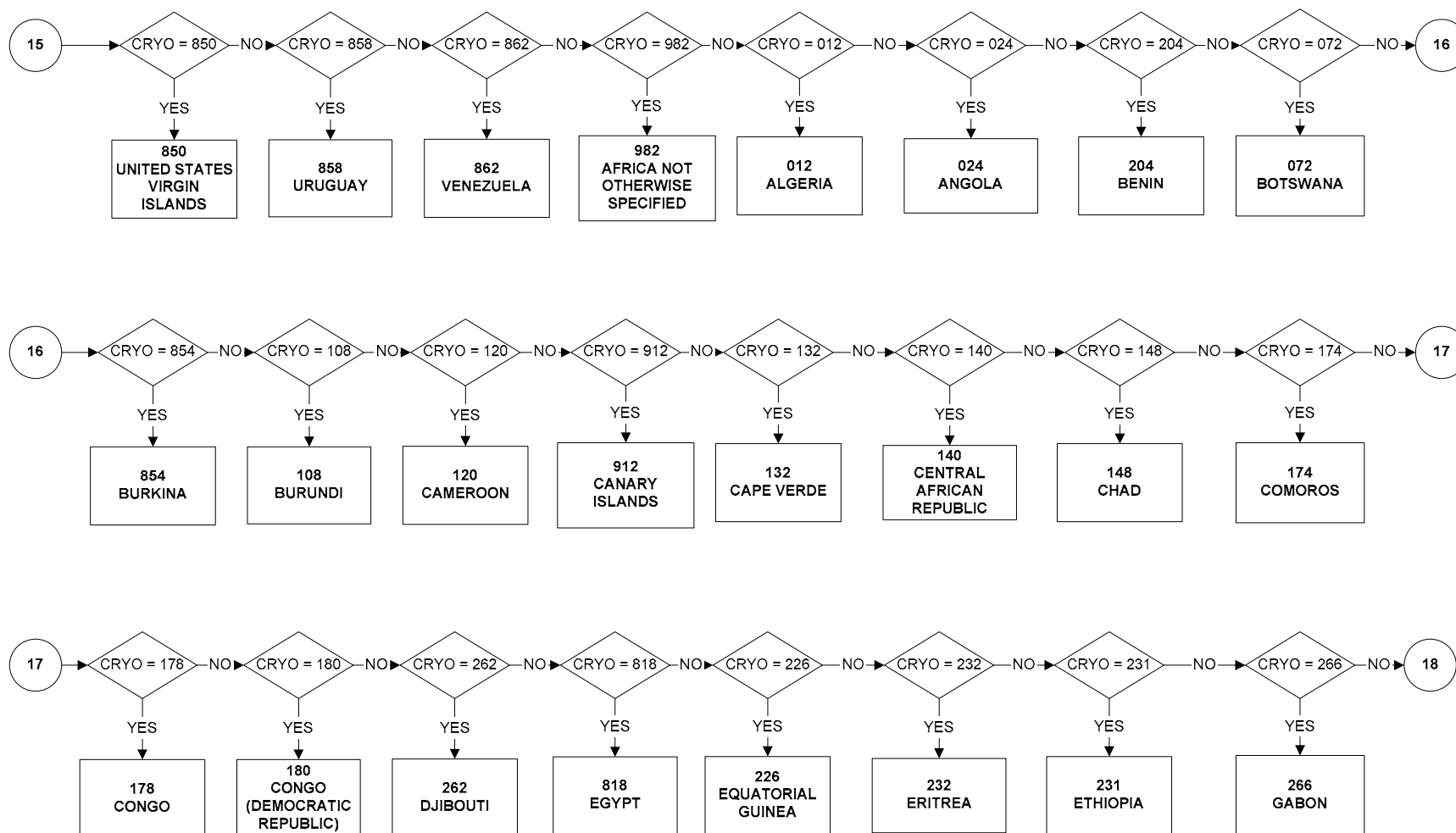

CRYOX7 - Country of Birth (page 7 of 12)

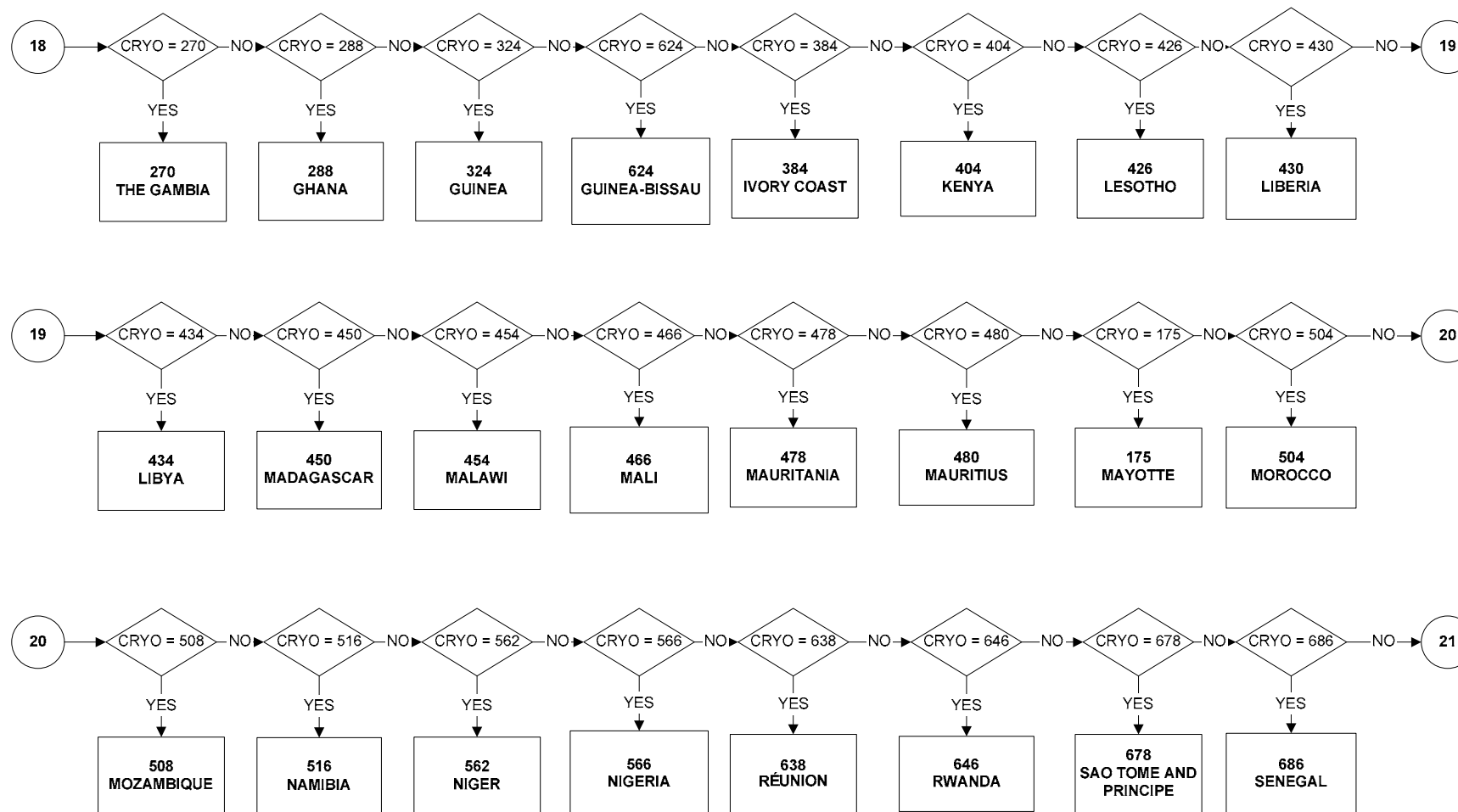

CRYOX7 - Country of Birth (page 8 of 12)

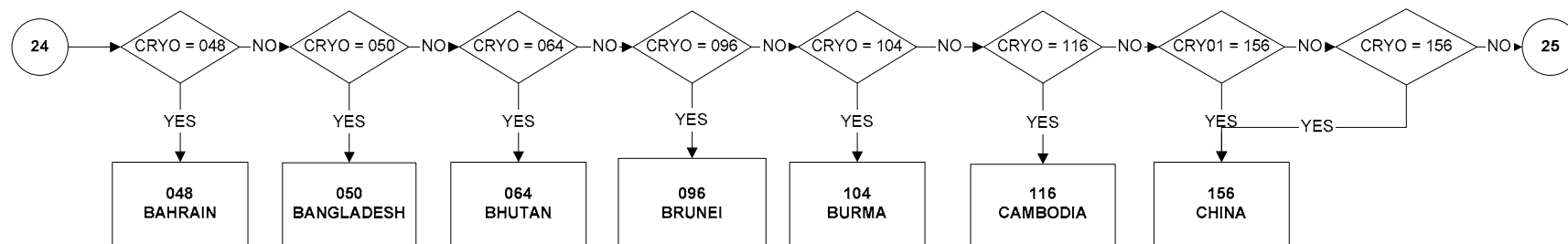
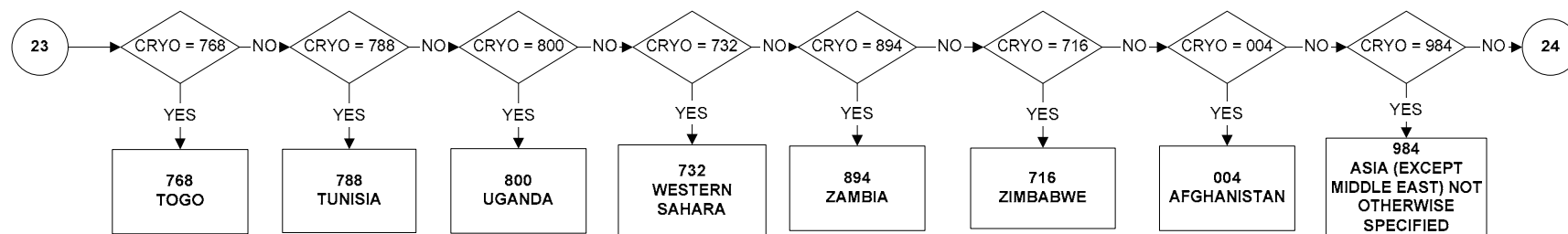
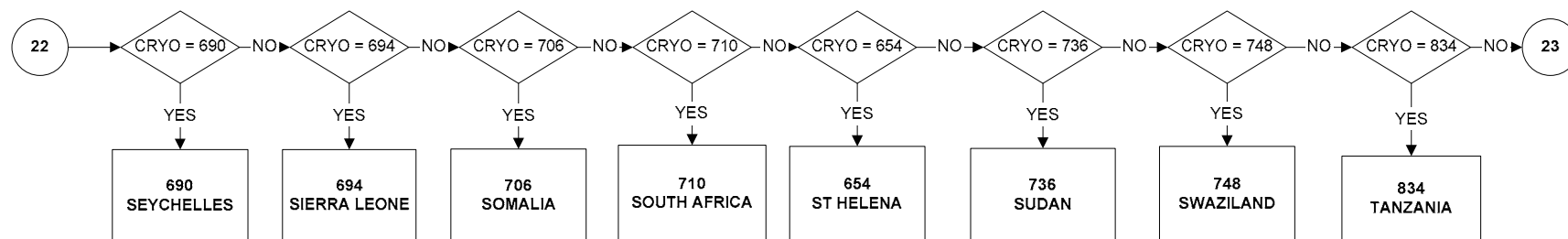

CRYOX7 - Country of Birth (page 9 of 12)

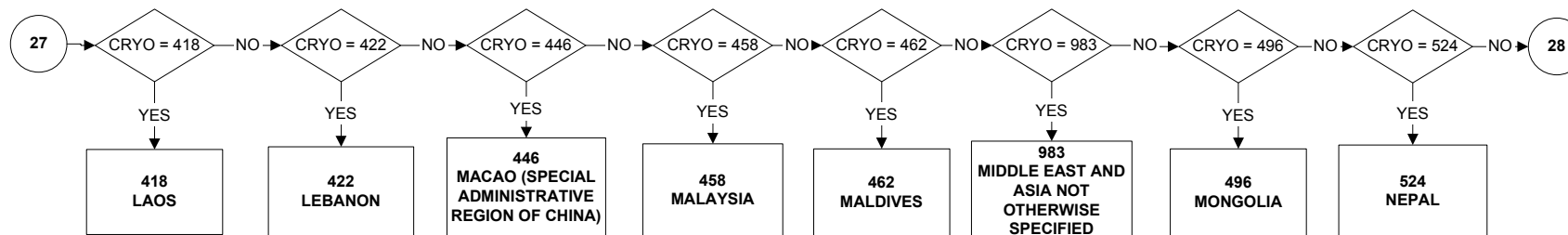
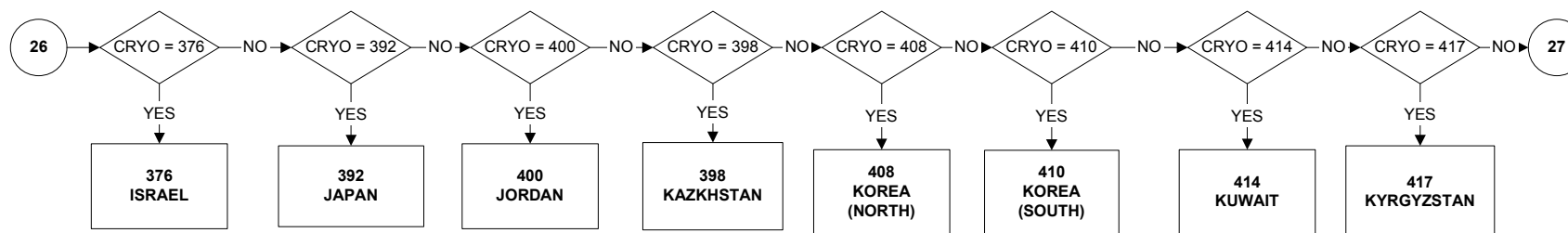
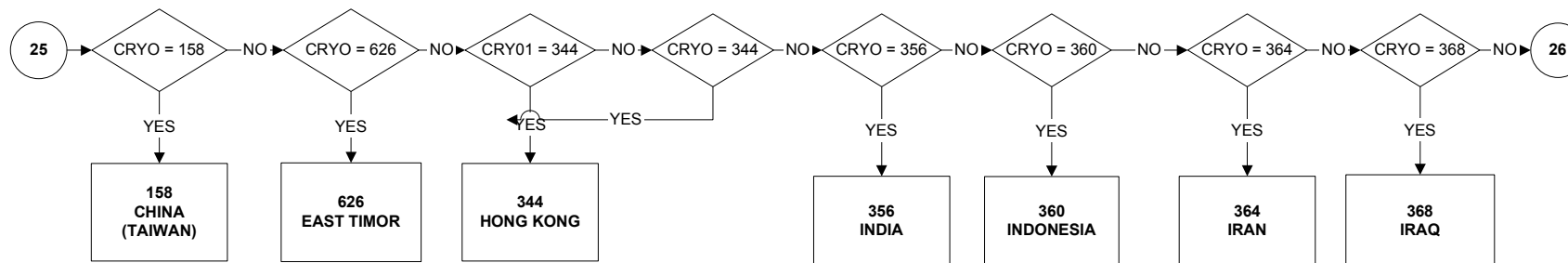

CRYOX7 - Country of Birth (page 10 of 12)

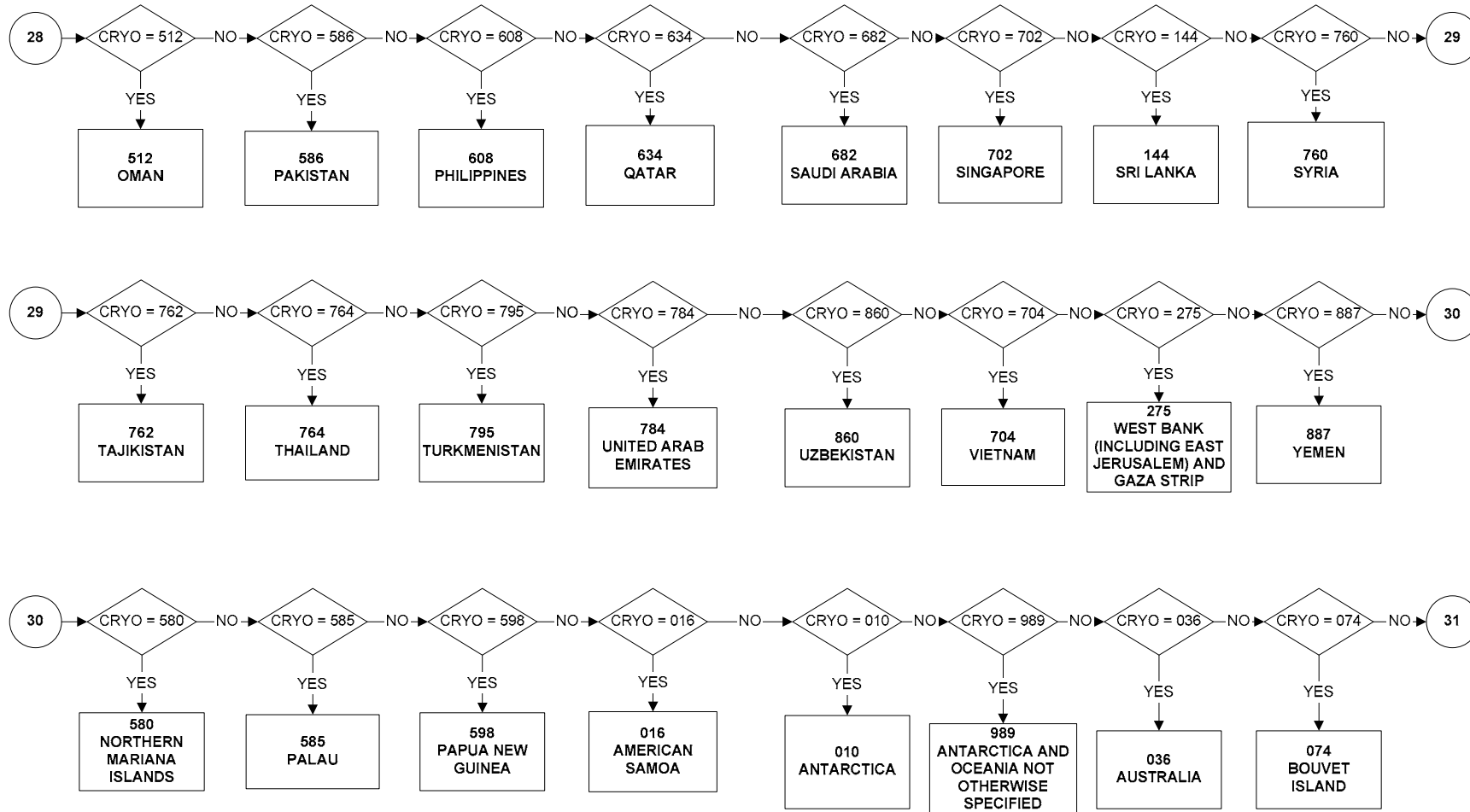

CRYOX7 - Country of Birth (page 11 of 12)

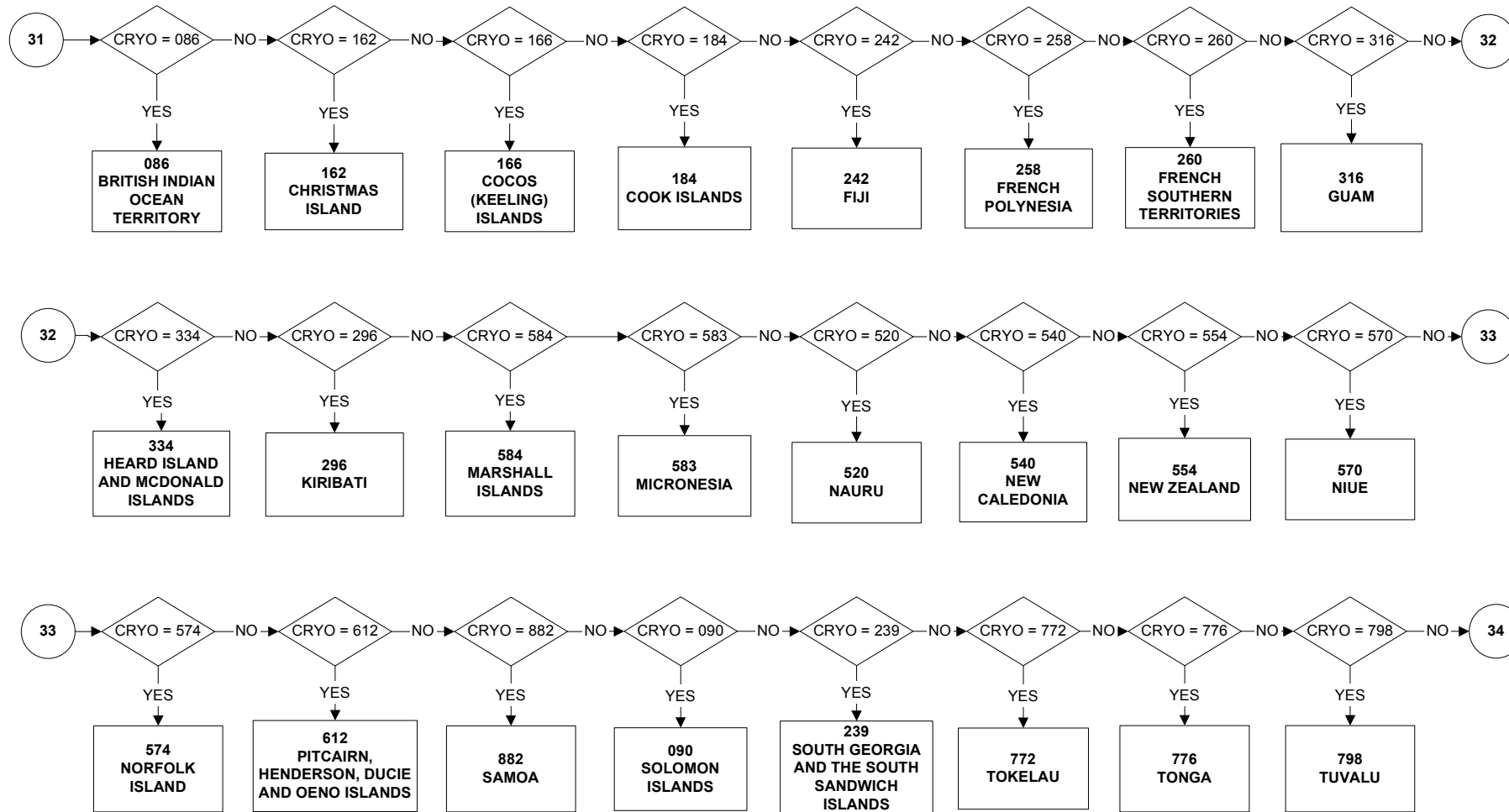

CRYOX7 - Country of Birth (page 12 of 12)

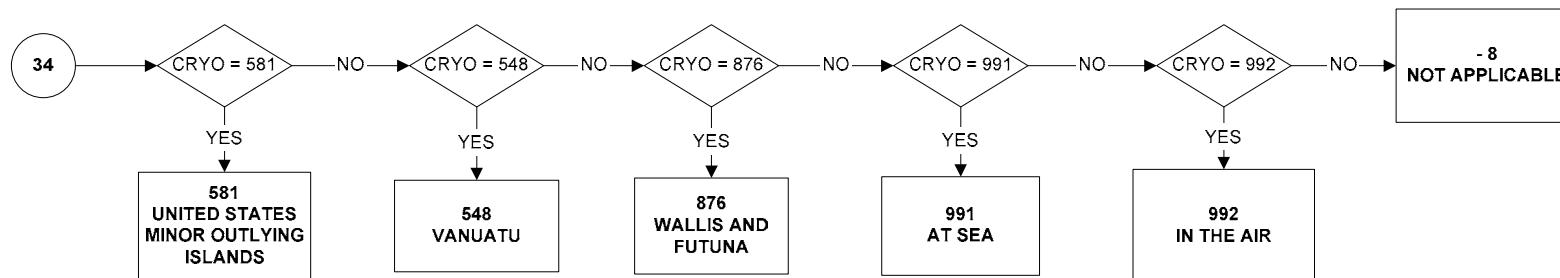

CURED - Current Education Received (Page 1 of 2)

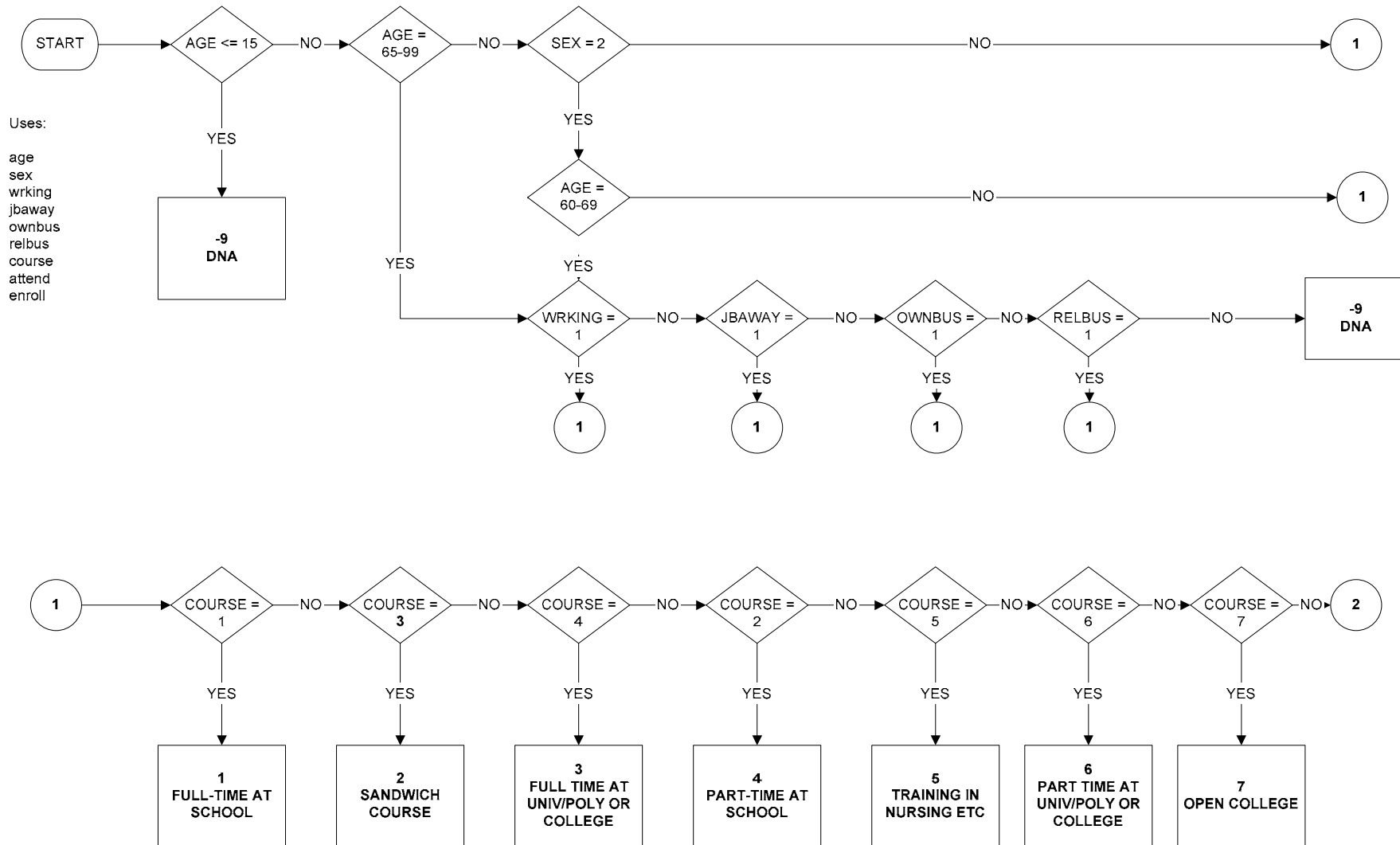

CURED - Current Education Received (page 2 of 2)

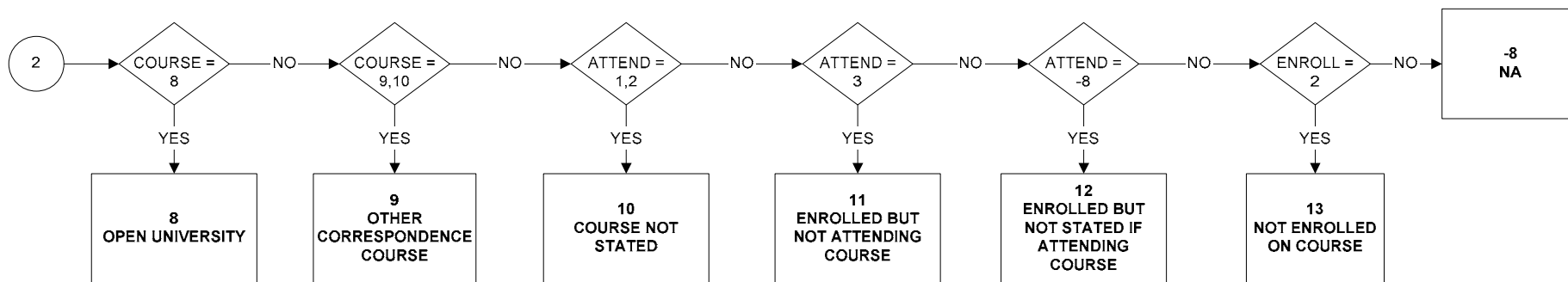

DIFFHR6 - Whether different hours from usual worked (1 of 2)

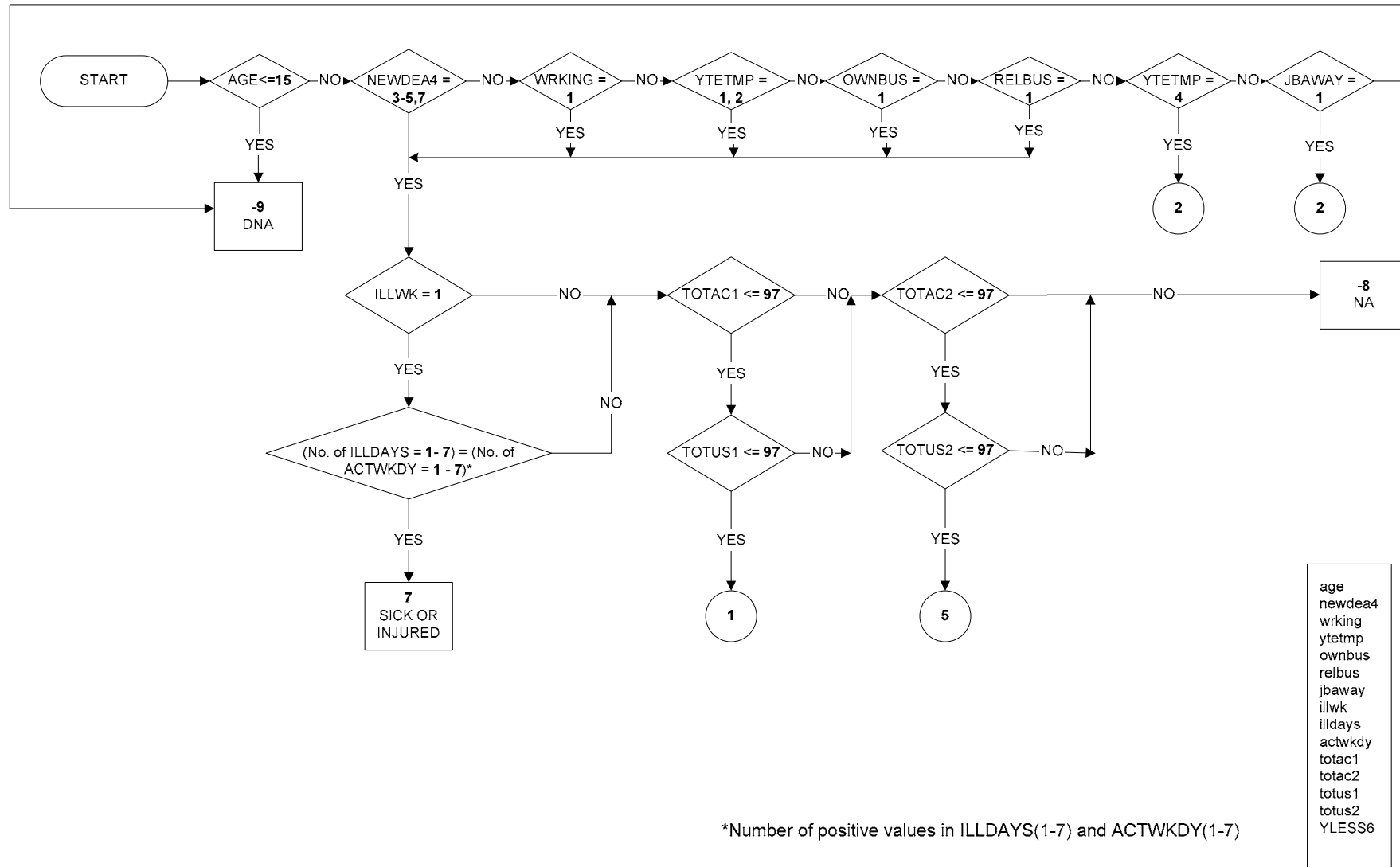

DIFFHR6 - Whether different hours from usual worked (2 of 2)

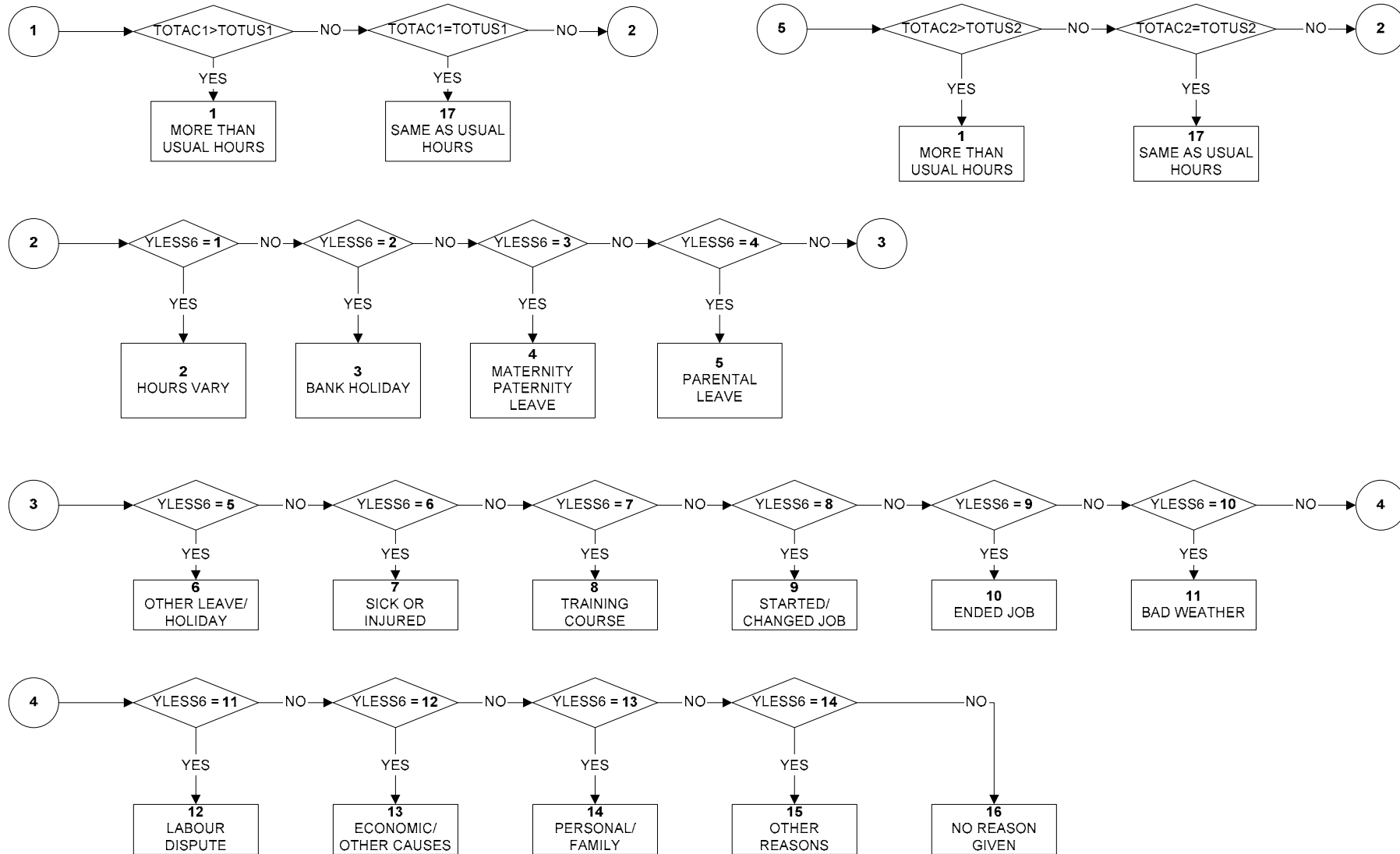

DISCURR - Current disability

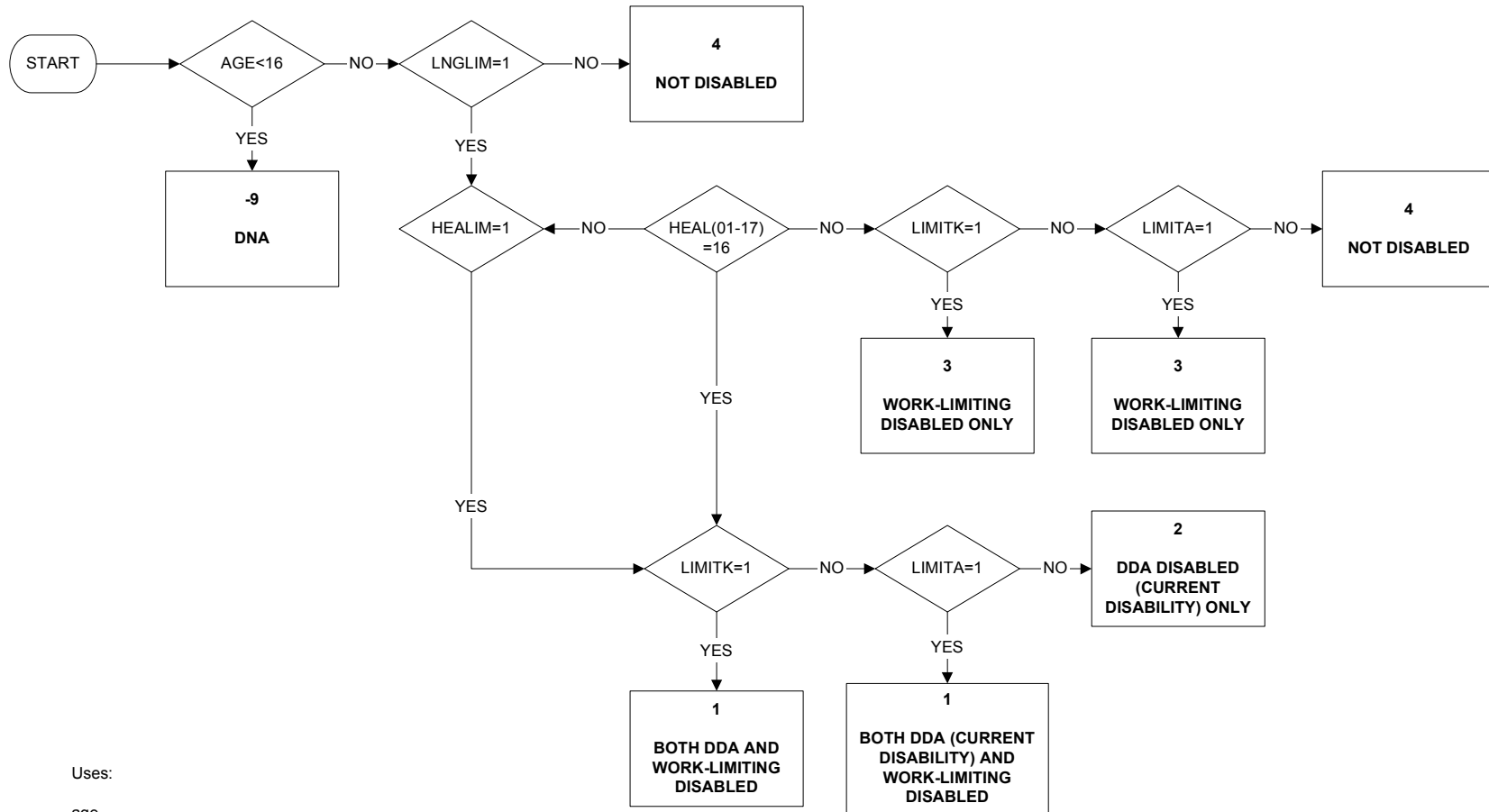

Uses:

- age
- inglim
- healim
- heal
- limitk
- limita

DURUN - Duration of ILO unemployment (page 1 of 2)

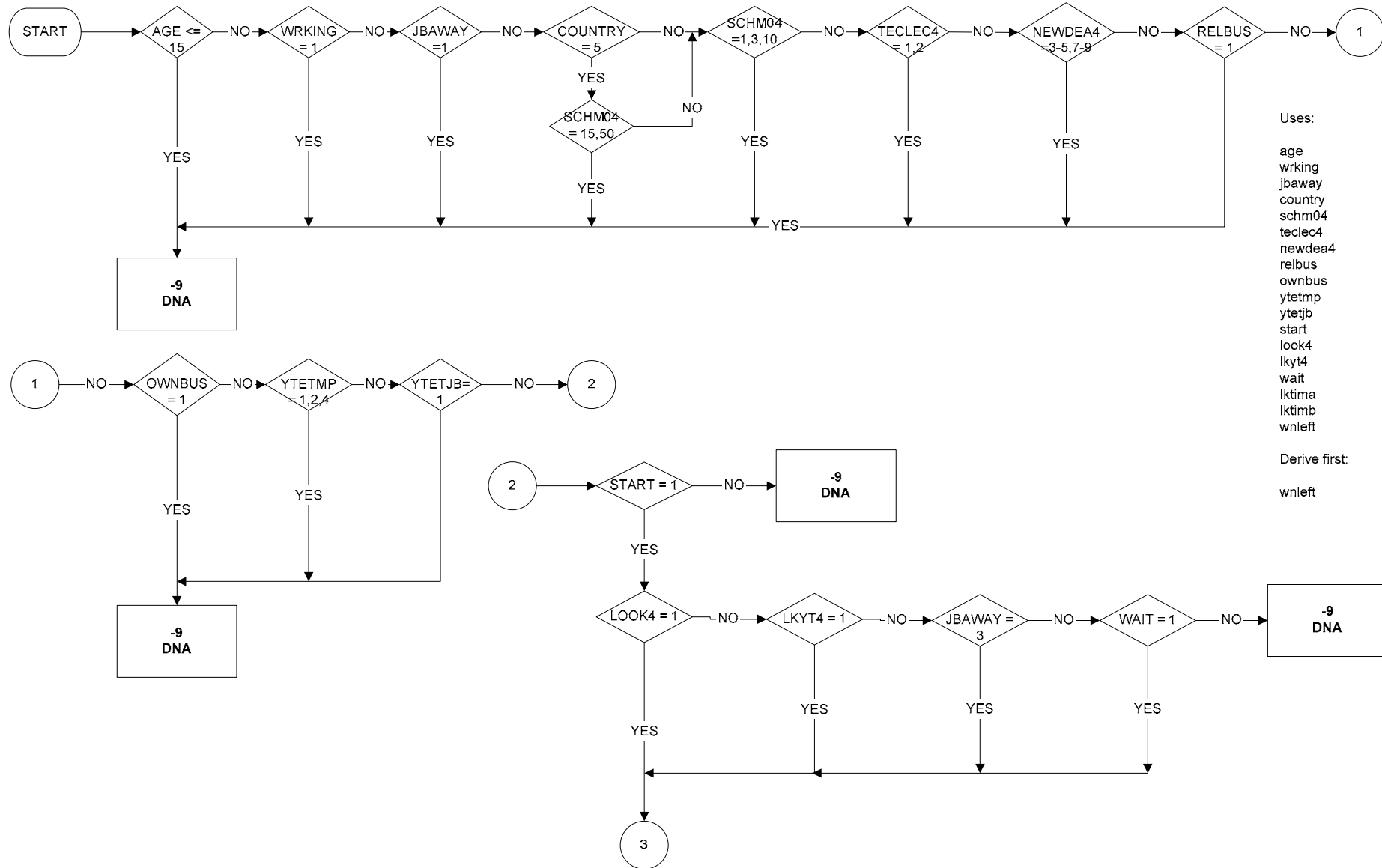

Uses:

- age
- wrking
- jbaway
- country
- schm04
- teclec4
- newdea4
- relbus
- ownbus
- ytetmp
- ytetjb
- start
- look4
- lkyt4
- wait
- lktima
- lktimb
- wnleft

Derive first:

- wnleft

DURUN - Duration of ILO unemployment (page 2 of 2)

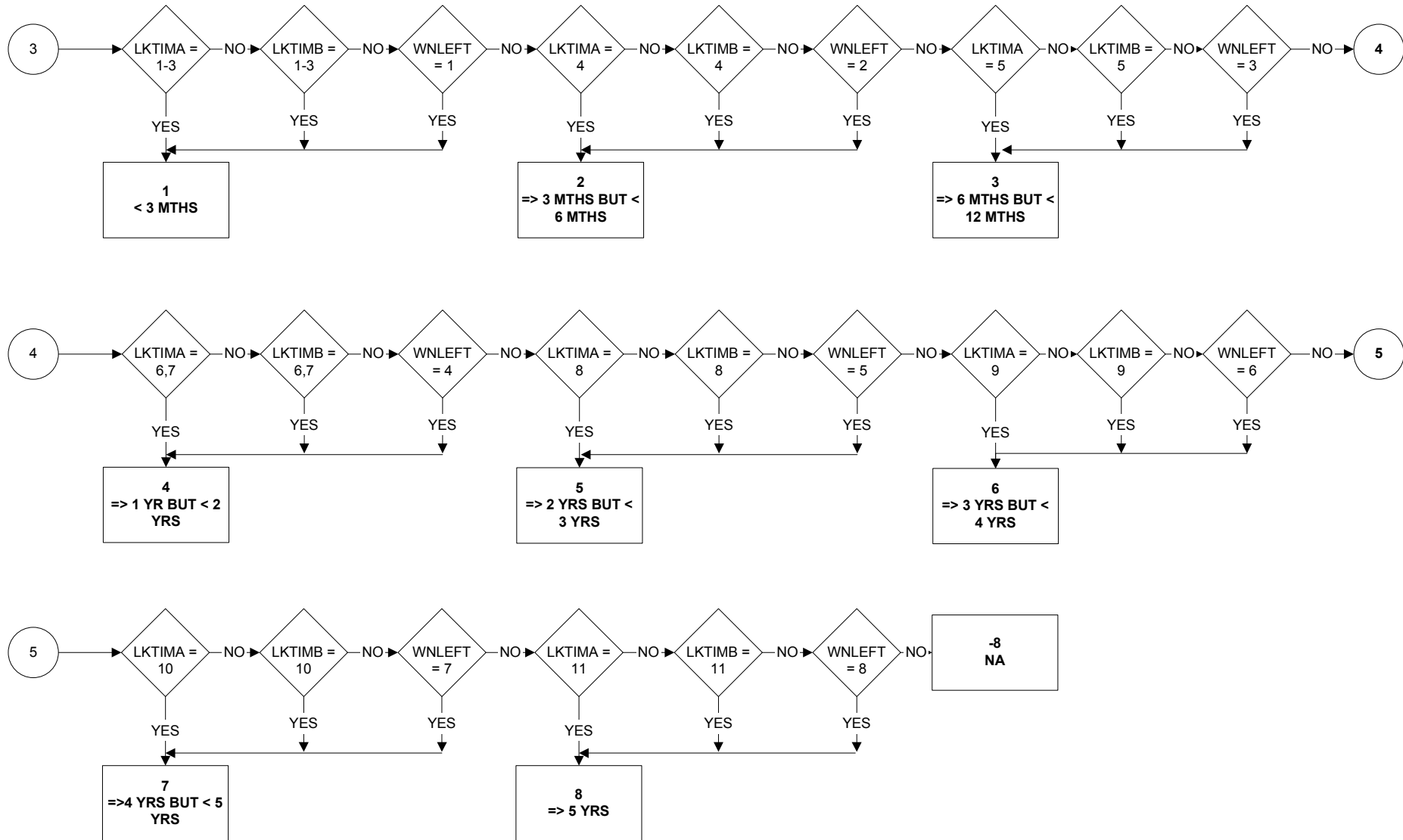

DURUN2 - Duration of ILO Unemployment (page 1 of 2)

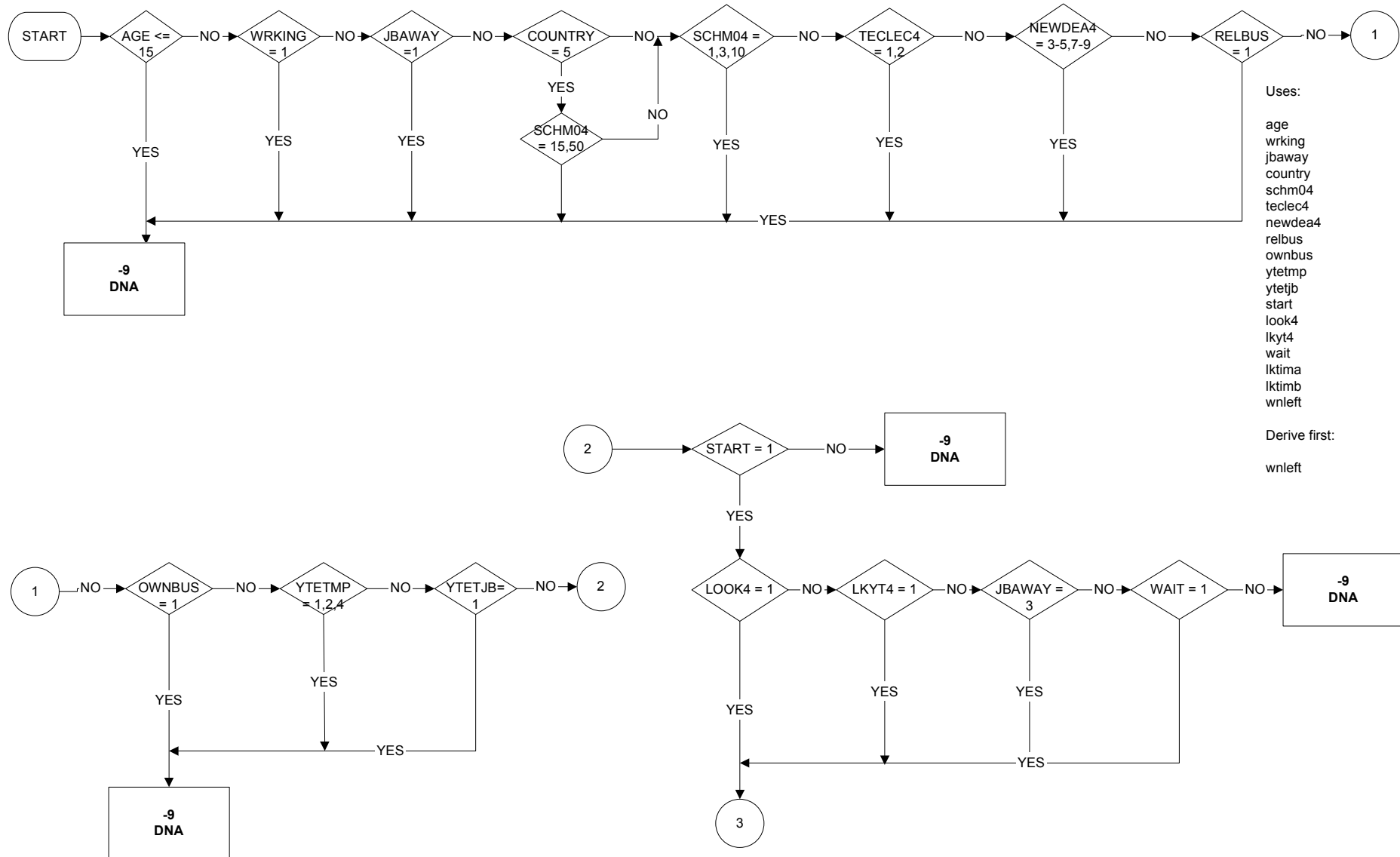

DURUN2 - Duration of ILO Unemployment (page 2 of 2)

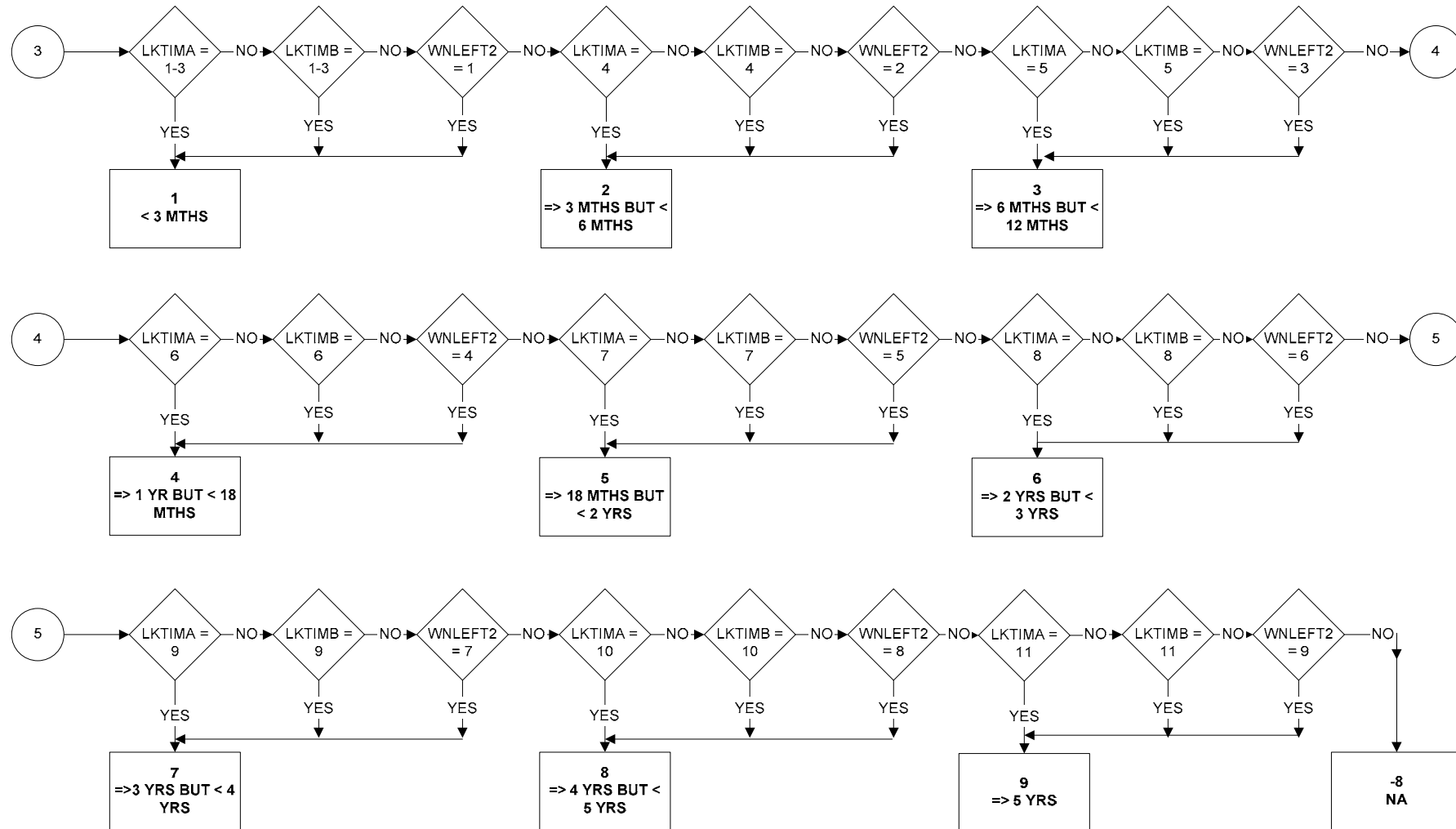

EMPLEN - Length of time with current employer/self-employed

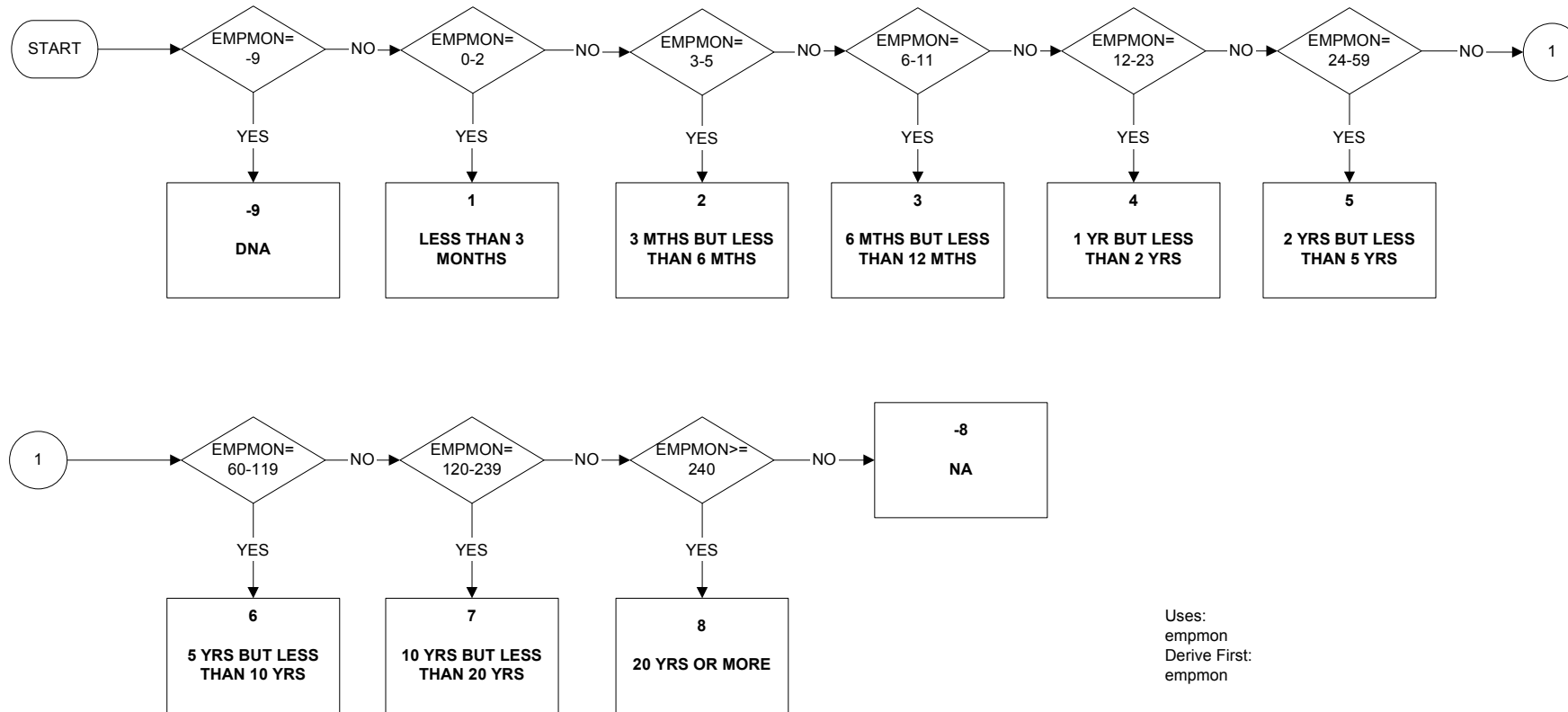

EMPMON - Number of months worked continuously with current employer/as self-employed

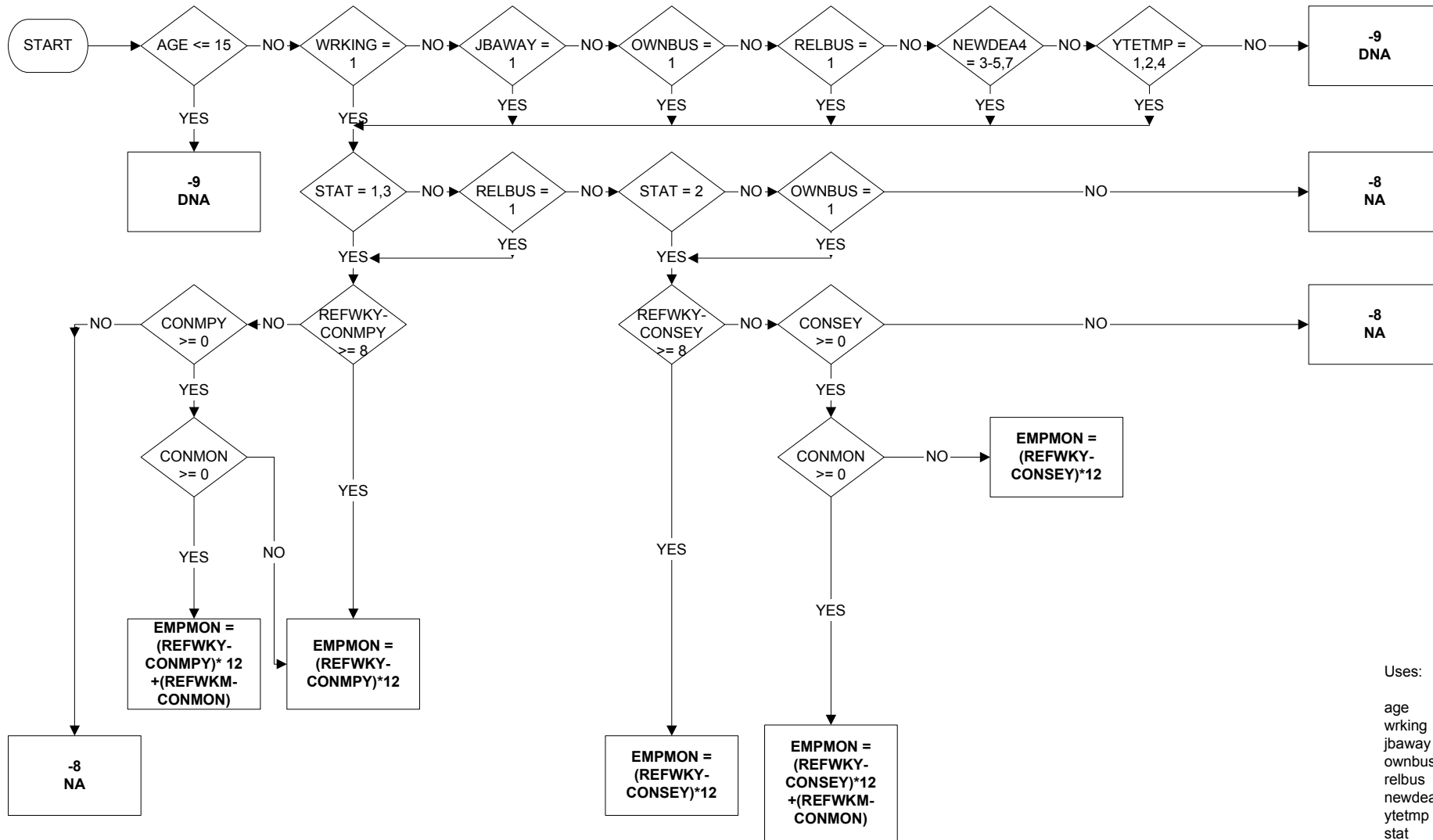

Uses:
 age
 wrking
 jbayaw
 ownbus
 relbus
 newdea4
 ytetmp
 stat
 refwky
 conmpy
 consey
 common

ETHCEN15 - Ethnicity Revised (page 1 of 2)

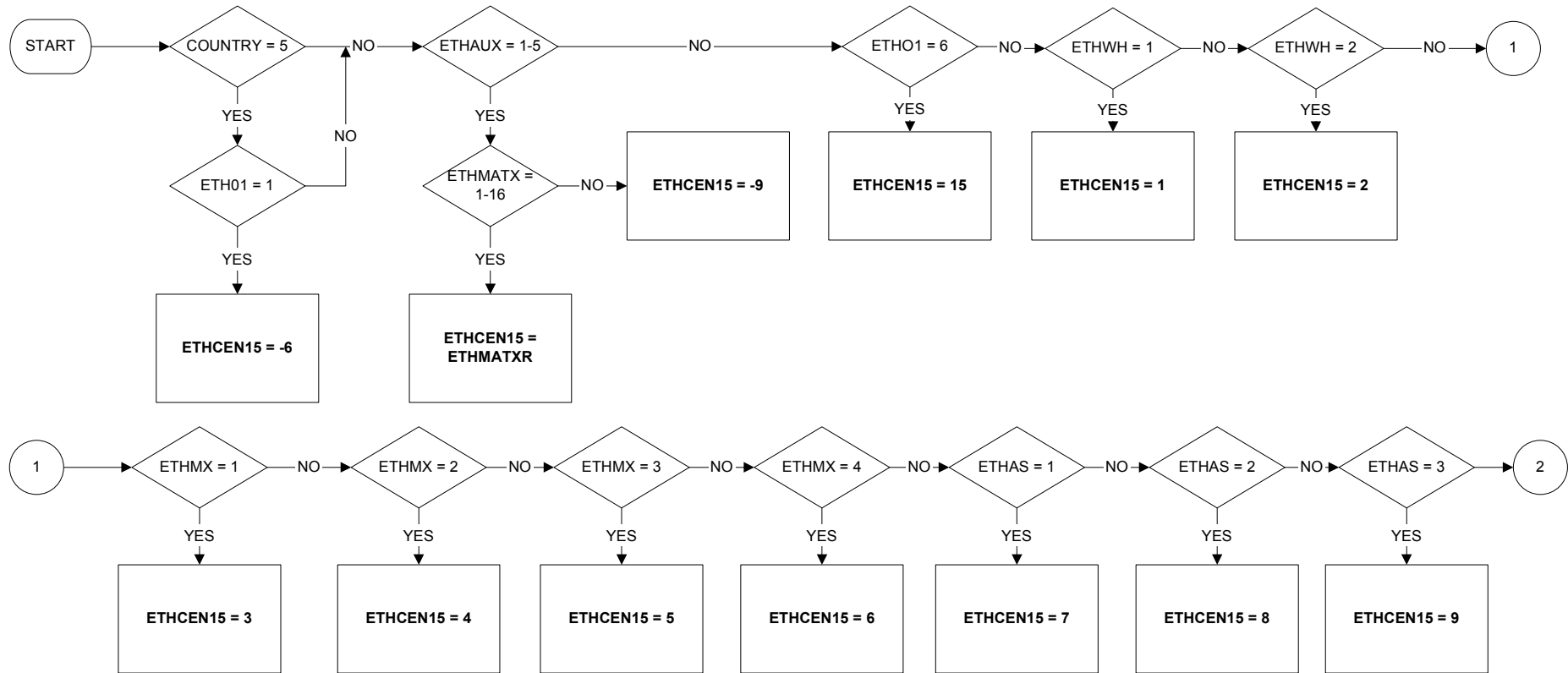

ETHMATX is a Census Ethnicity matrix
 ETHMATXR is a recode of above

ETHCEN15 - Ethnicity revised (page 2 of 2)

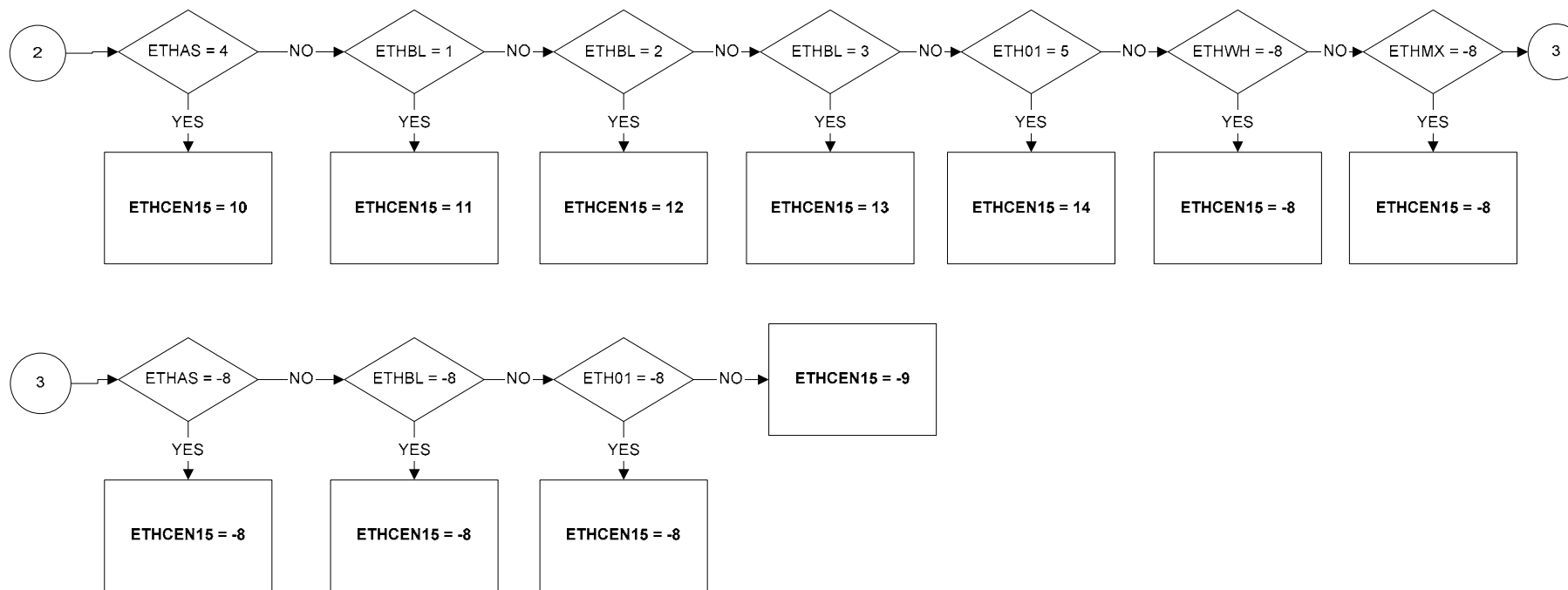

ETHCEN6 - Ethnicity Revised

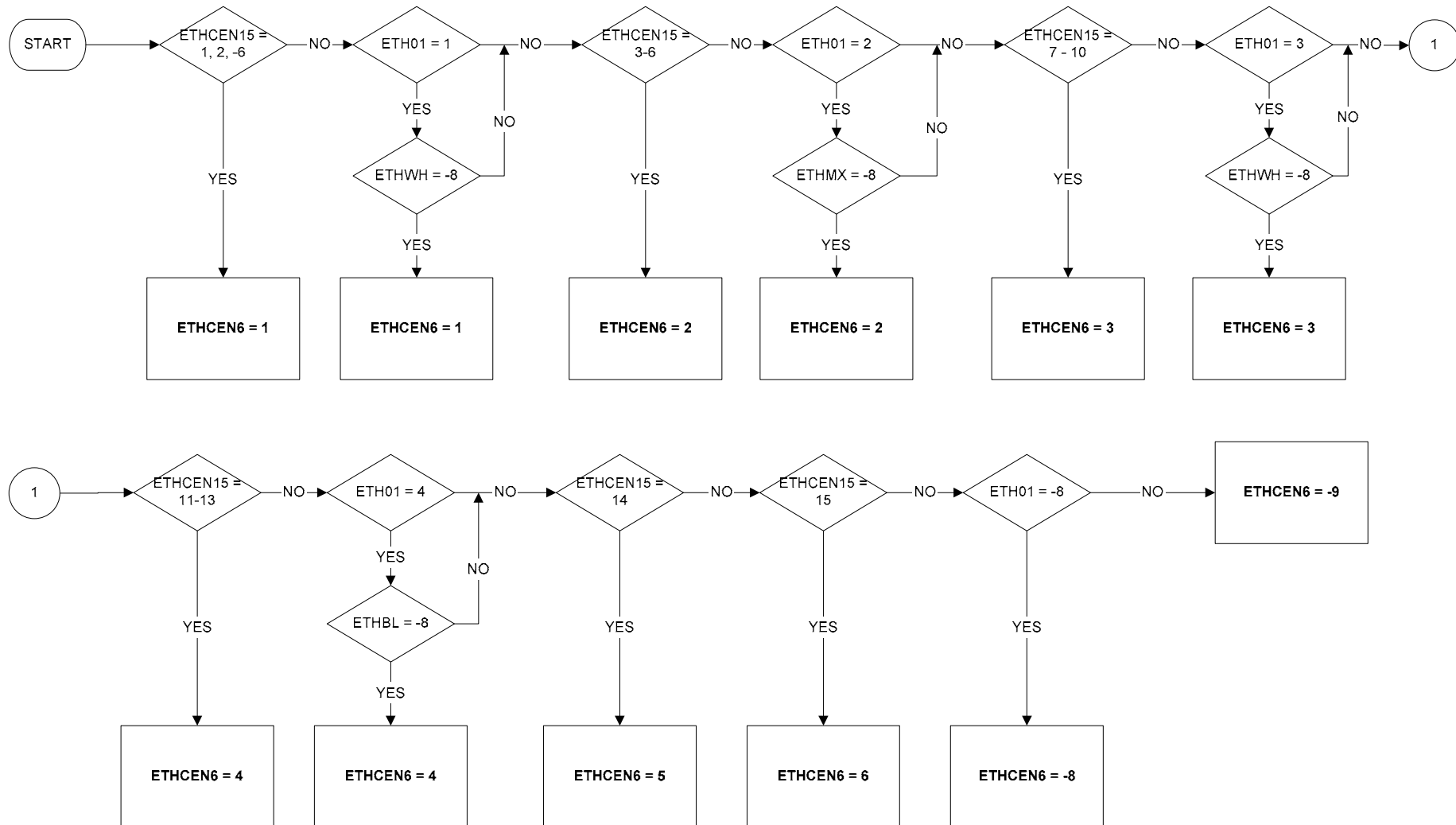

FLED9D - Type of agreed working arrangements

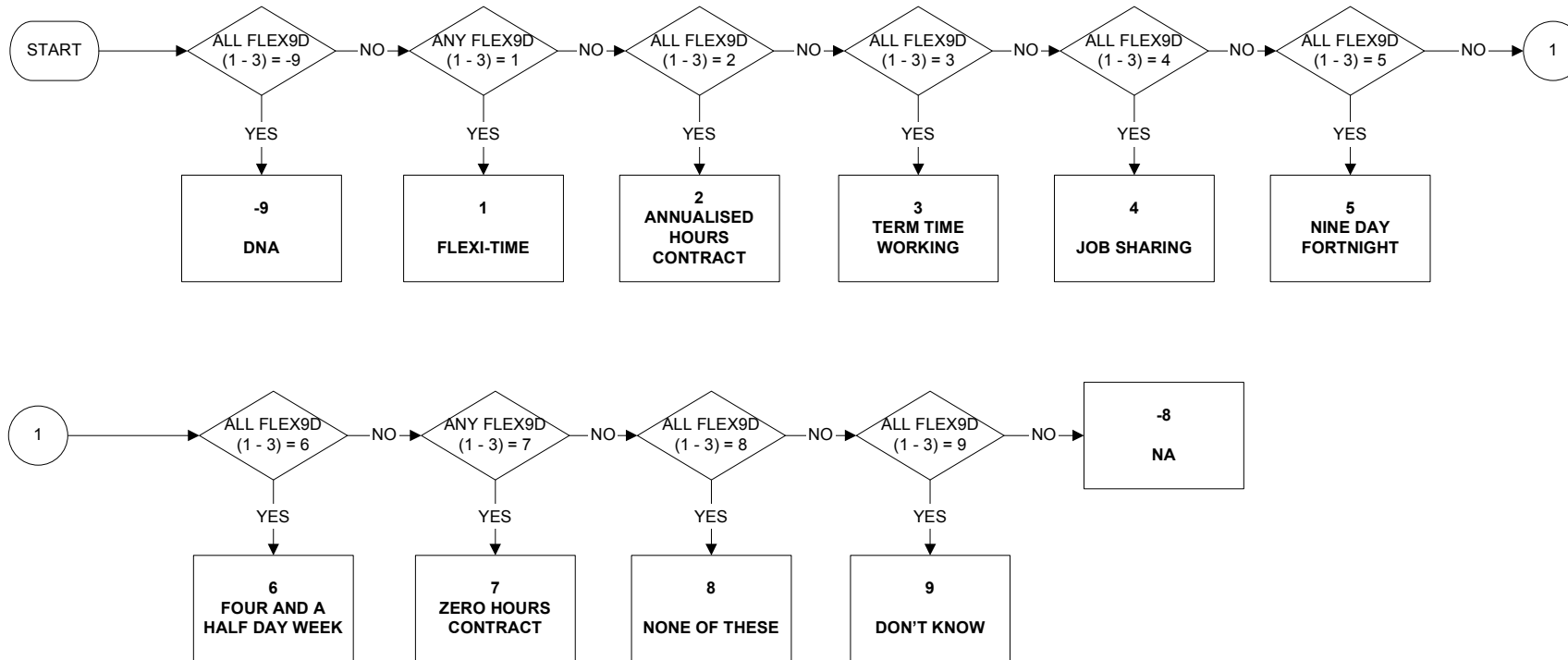

Uses:

flex9d

FLEXW1 - Whether respondent works flexi-time

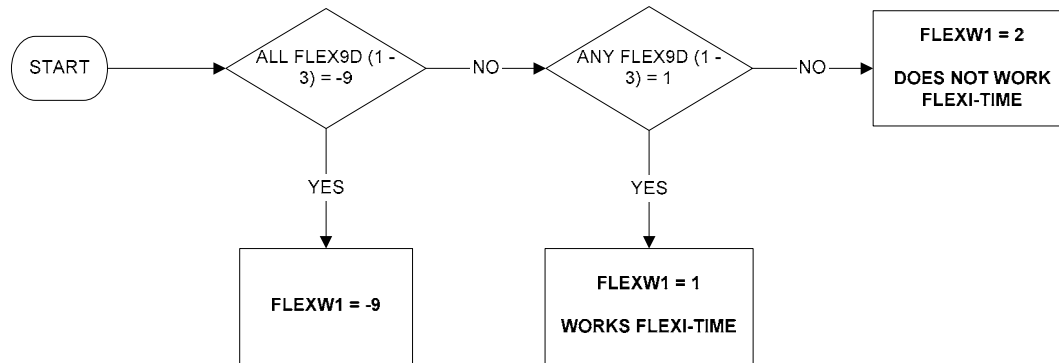

Uses:

flex9d

FLEXW2 - Whether respondent works to annualised hours contract

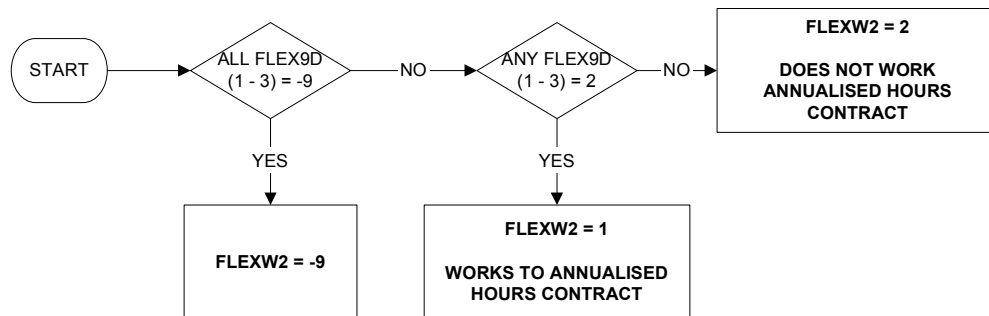

Uses:

flex9d

FLEXW3 - Whether respondent works to a term time working arrangement

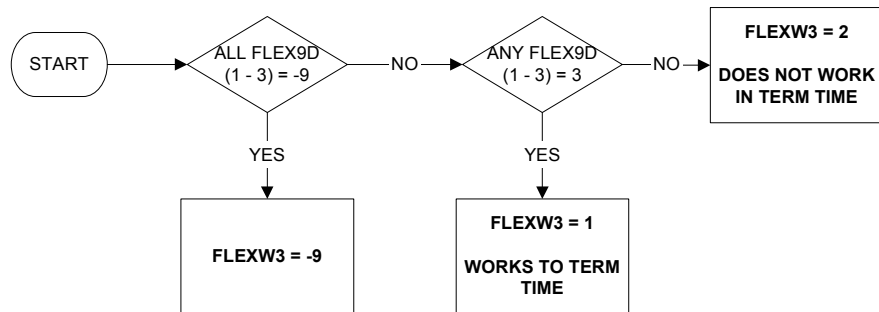

Uses:

flex9d

FLEXW4 - Whether respondent's work involves job sharing

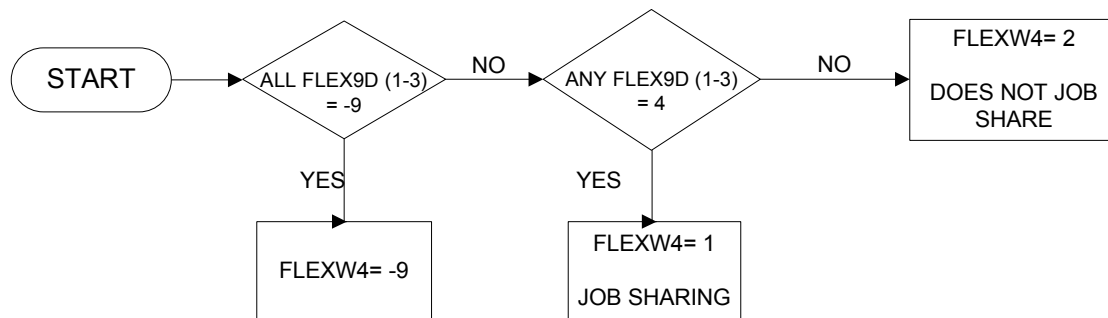

Uses:

flex9d

FLEXW5 - Whether respondent works a nine day fortnight

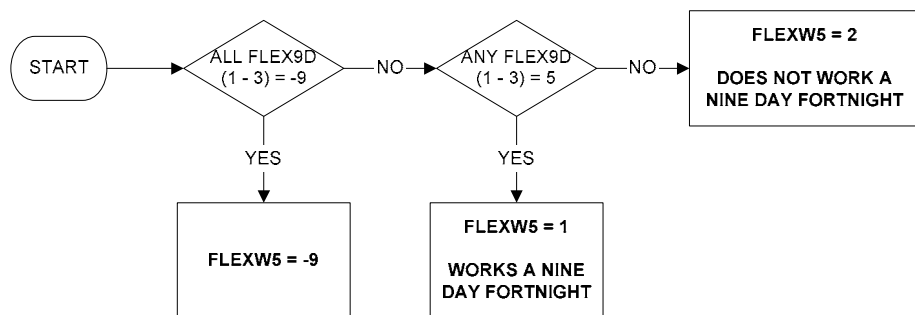

Uses:

flex9d

FLEXW6 - Whether respondent works a four and a half day week

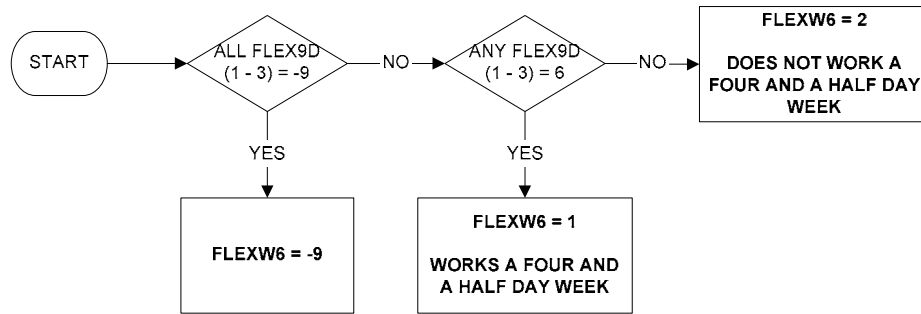

Uses:

flex9d

FLEXW7 - Whether respondent works zero hours contract

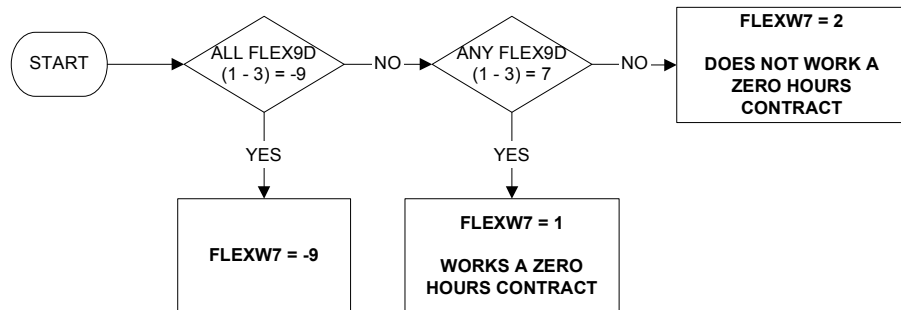

Uses:

flex9d

FLEXW8 - Whether respondent works none of the working patterns described

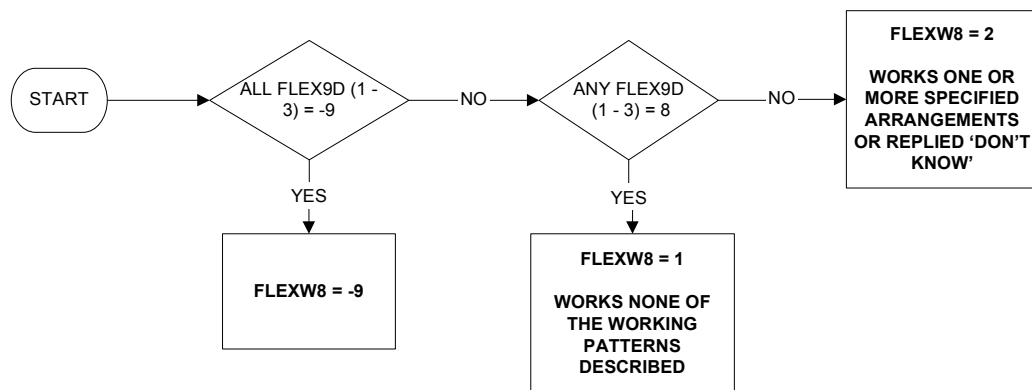

Uses:

flex9d

FLEXW9 - Whether respondent does not know which agreed working arrangements are worked

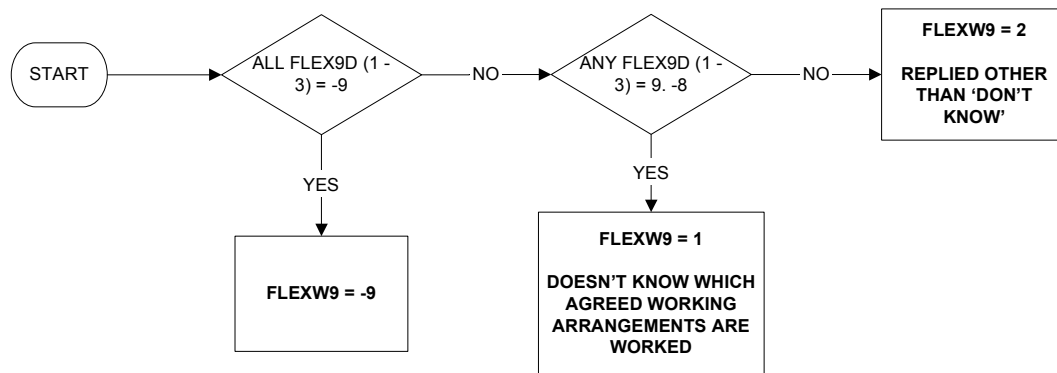

Uses:

flex9d

FTPT - Whether working full time or part time (page 1 of 2)

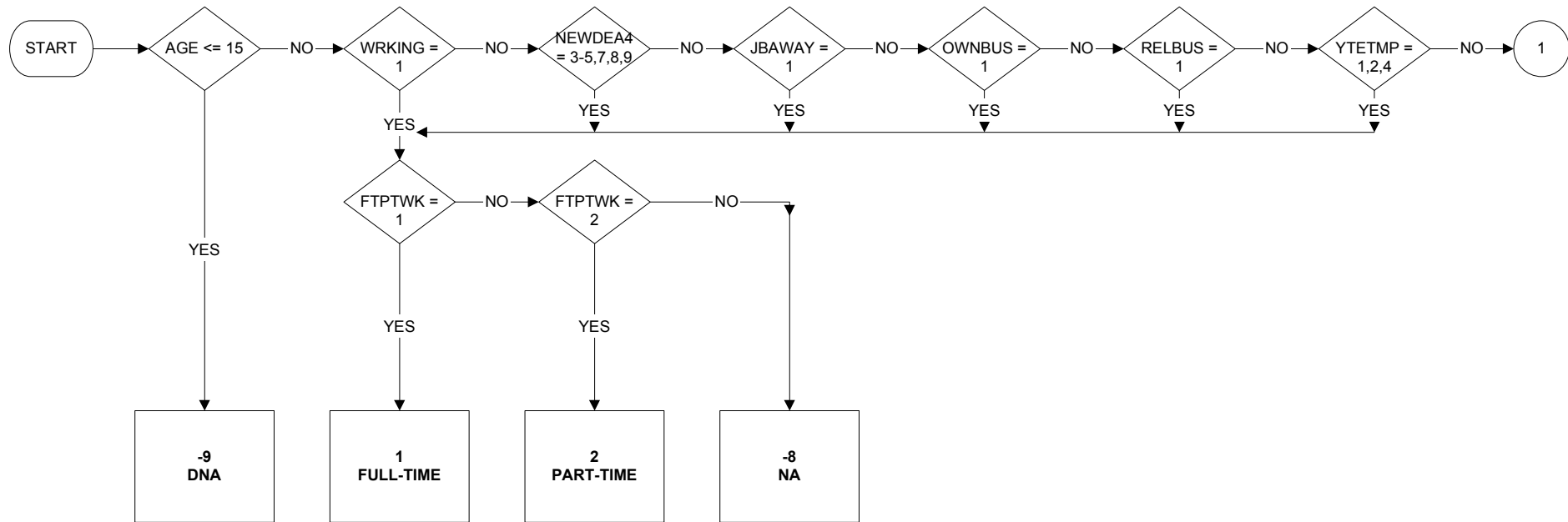

Uses:

age
 wrking
 jbaway
 newdea4
 ownbus
 relbus
 ytetmp
 fptwk
 yptjob

FTPT - Whether working full time or part time (page 2 of 2)

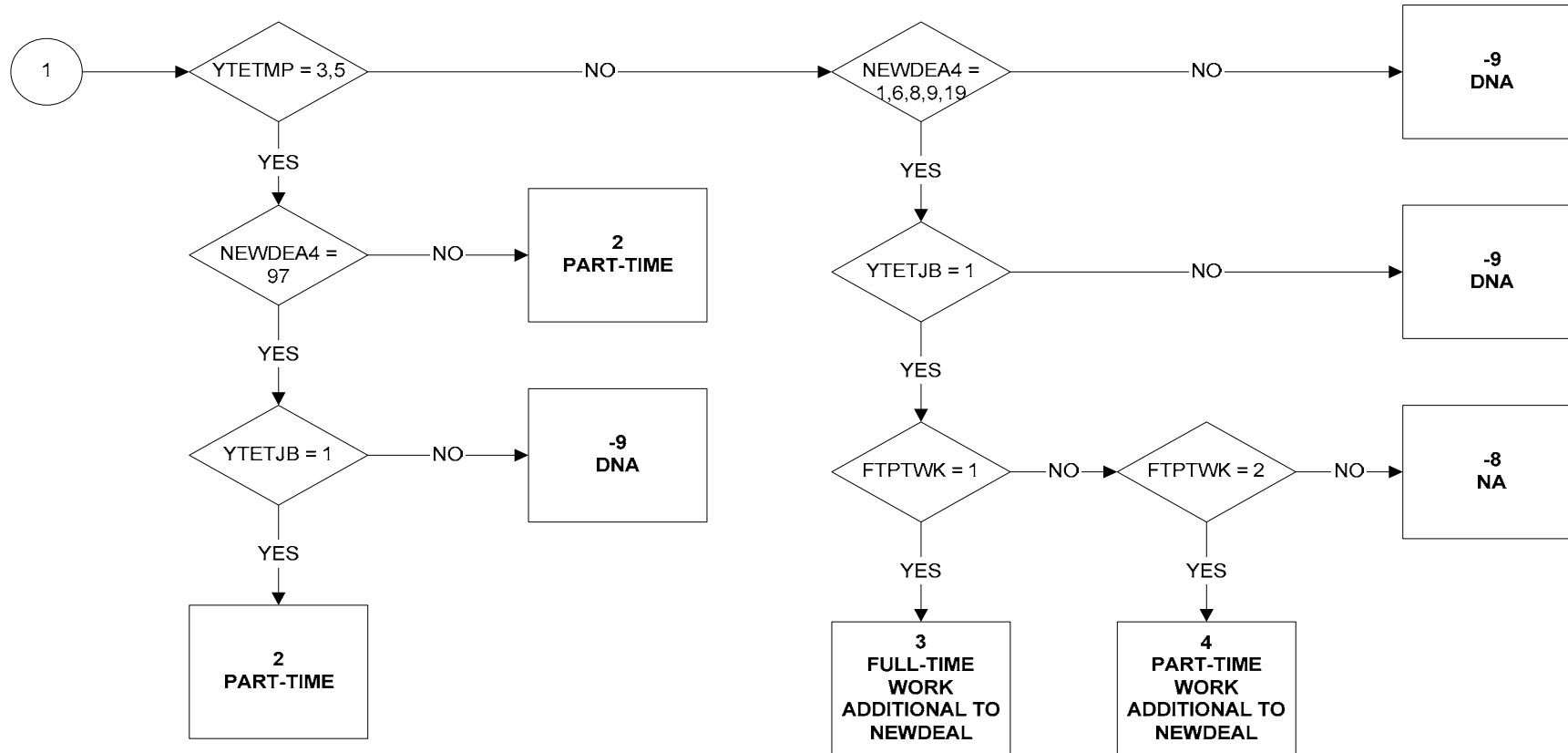

FTPTW - Whether working full or part time

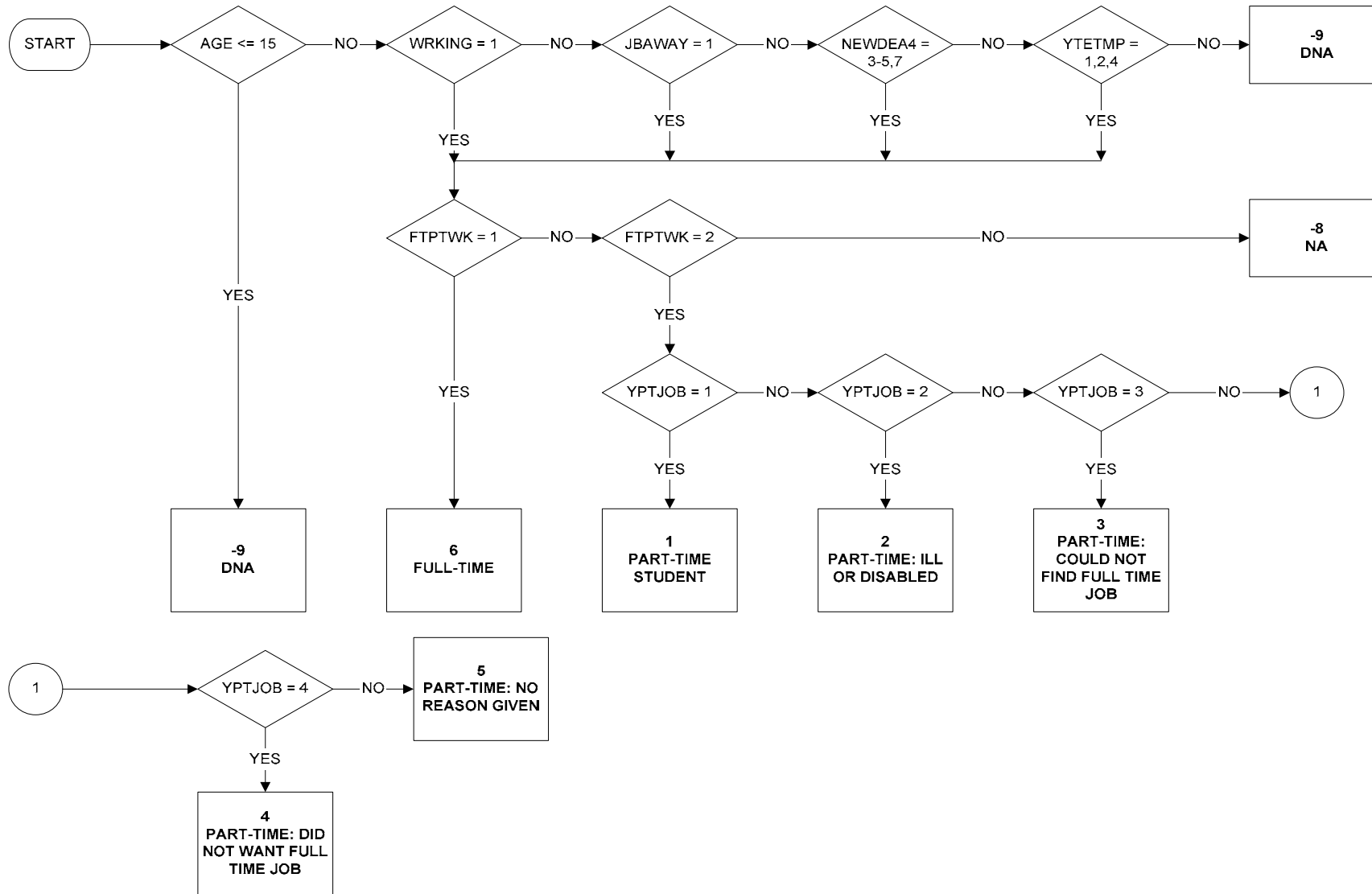

Uses:
 age
 wrking
 newdea4
 ytetmp
 ftptwk
 yptjob

GB - Great Britain

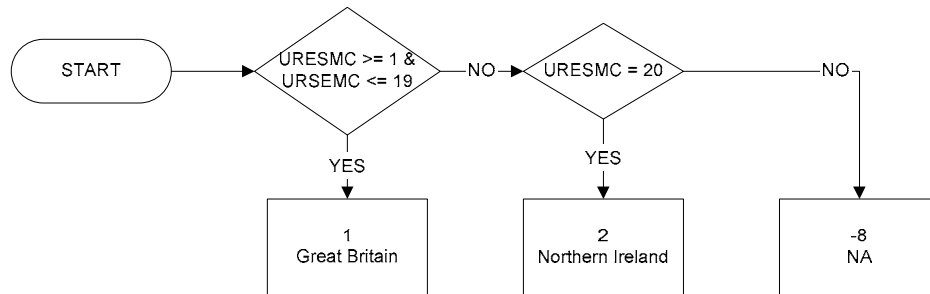

GCSEFUL1 - GCSE41 including inferred responses

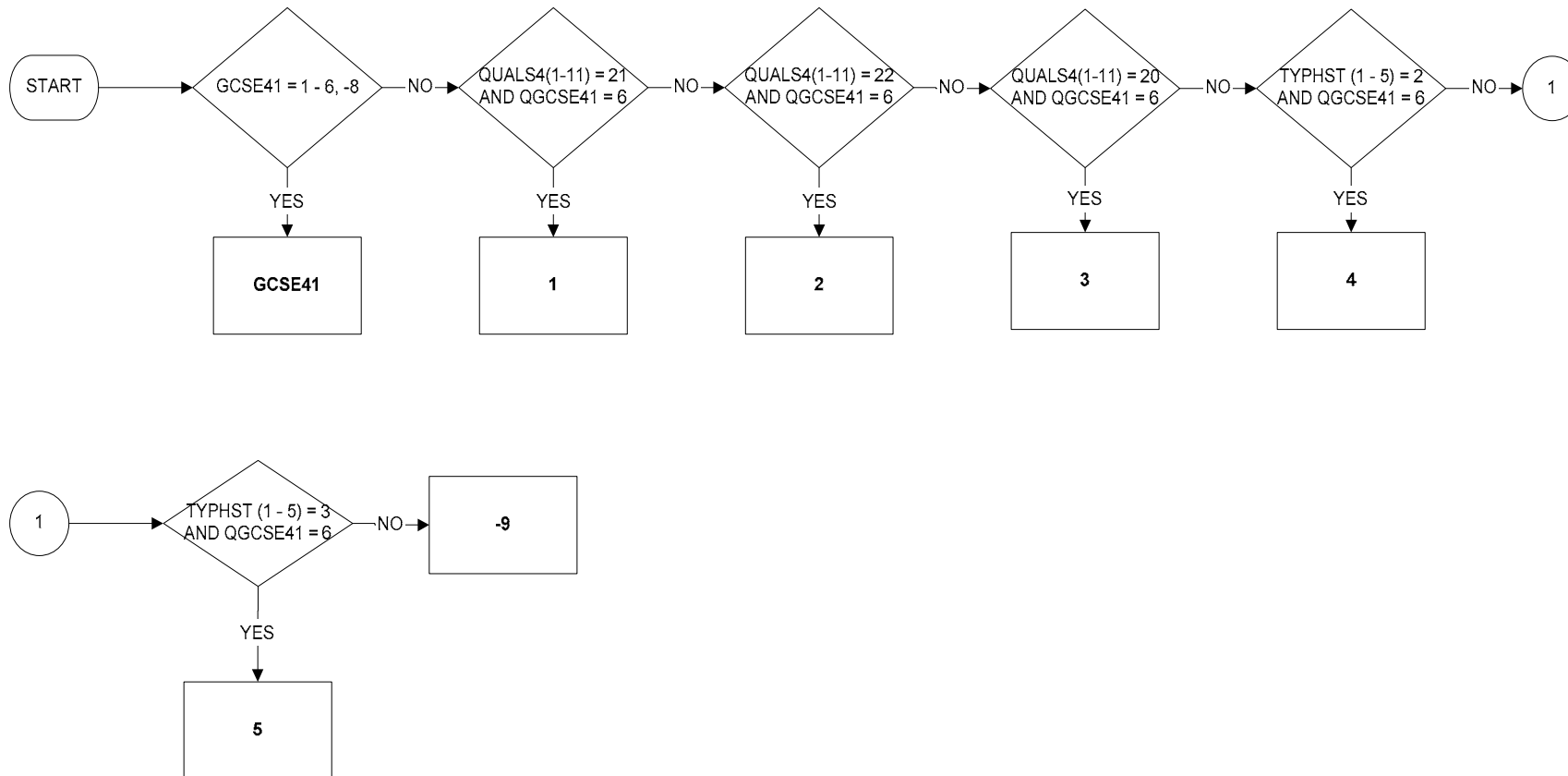

GCSEFUL2 - GCSE42 including inferred responses

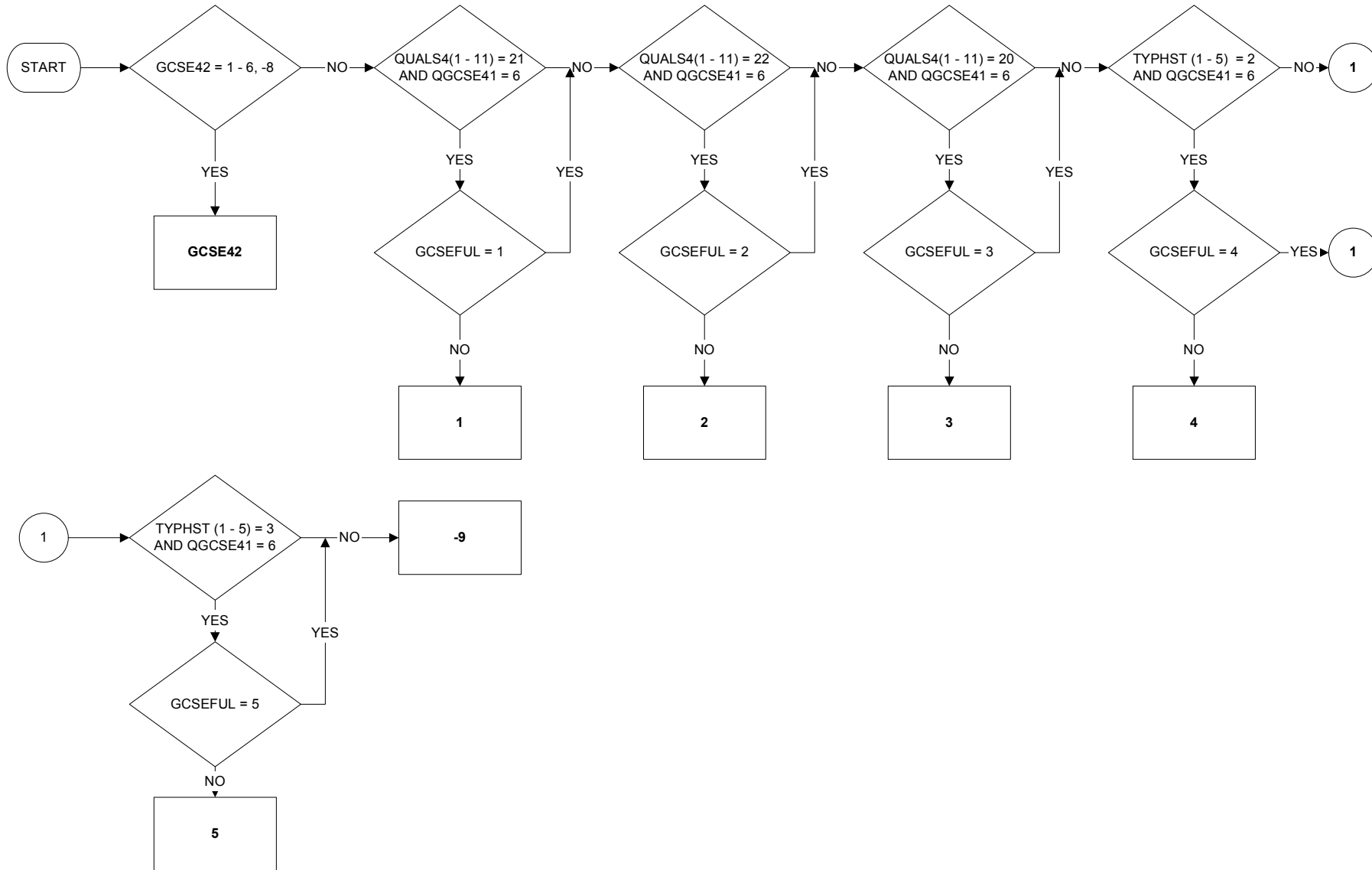

GCSEFUL3 - GCSE43 including inferred responses

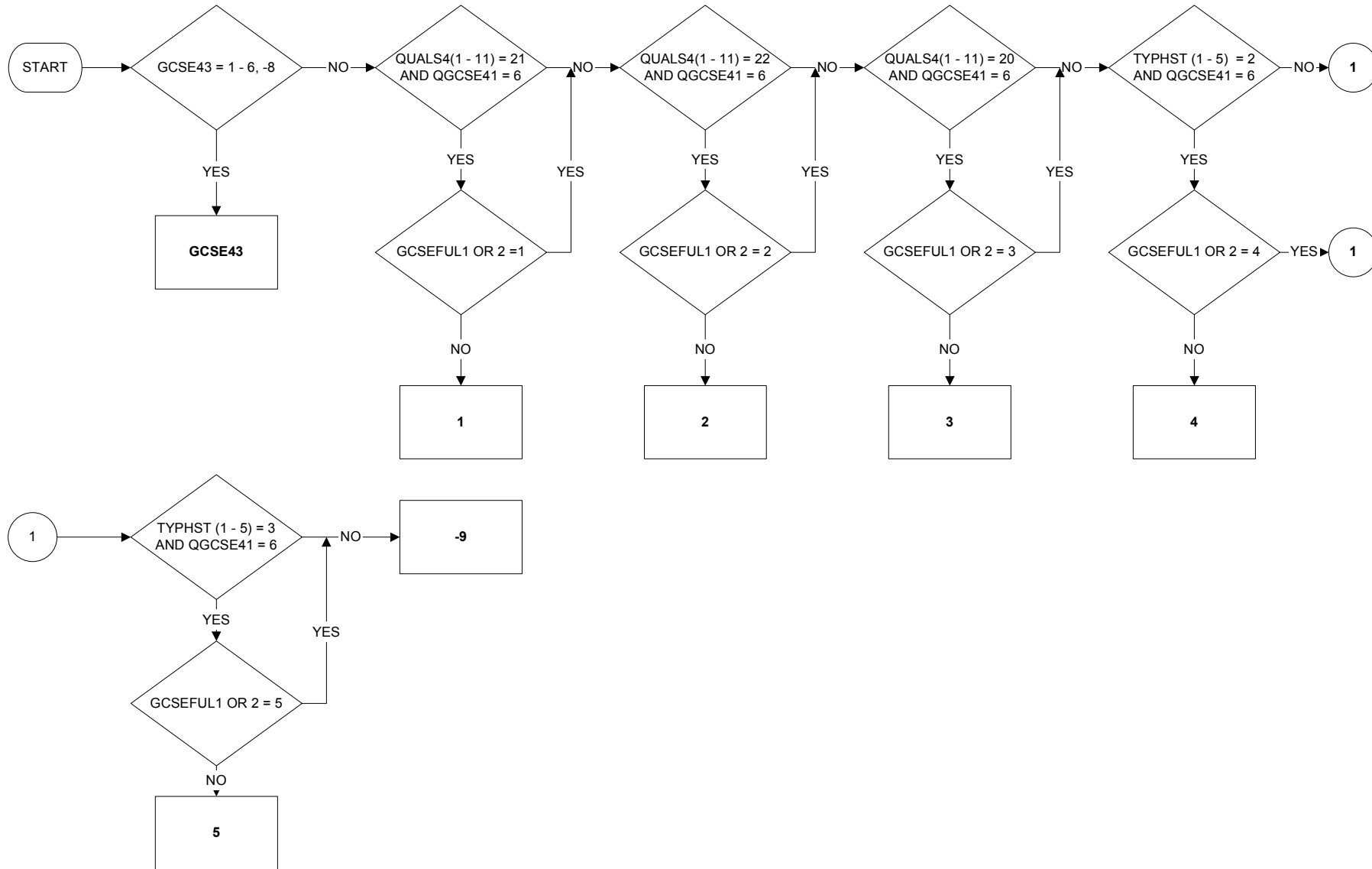

GCSEFUL4 - GCSE44 including inferred responses

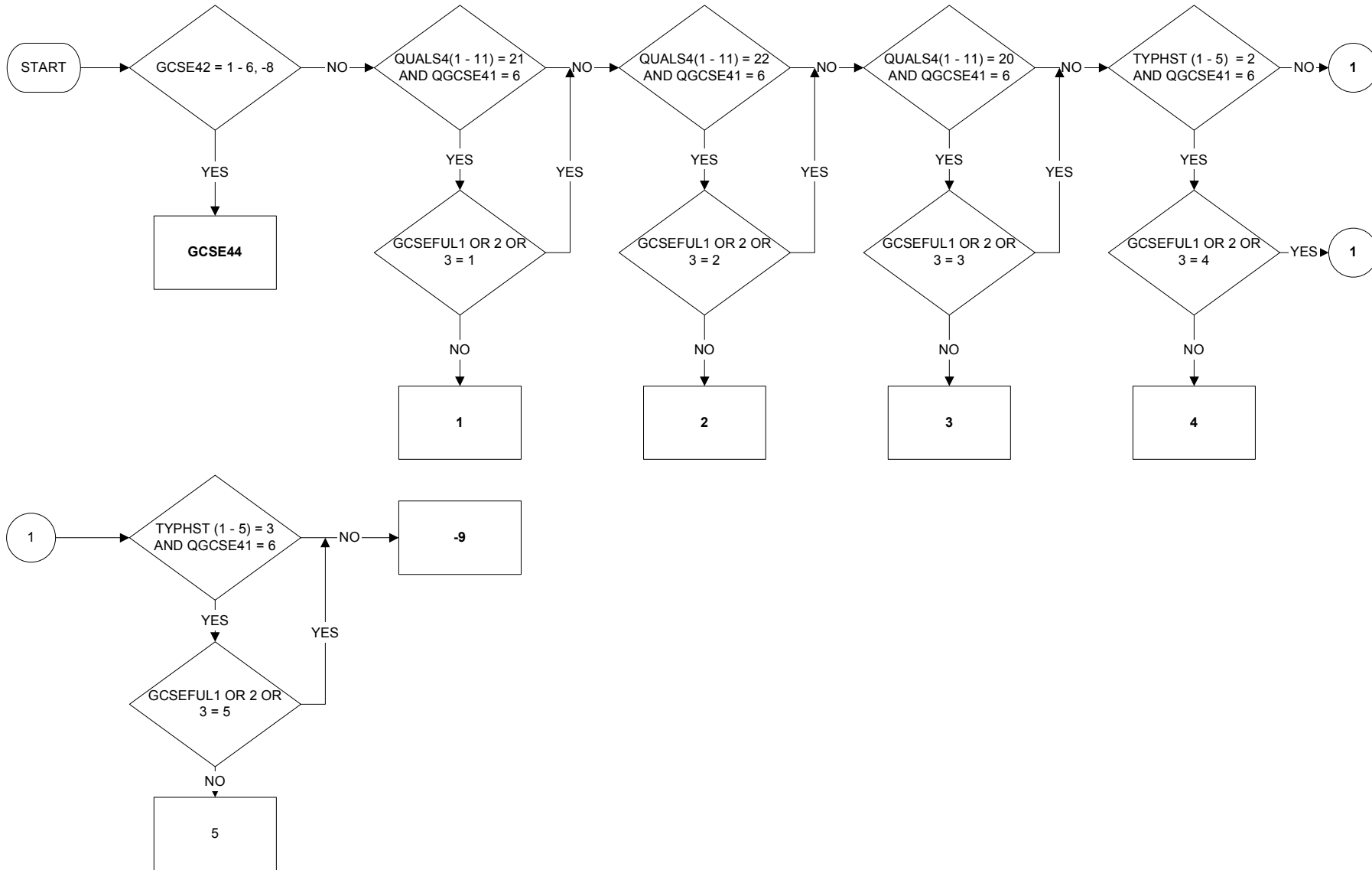

GCSEFUL5 - GCSE45 including inferred responses

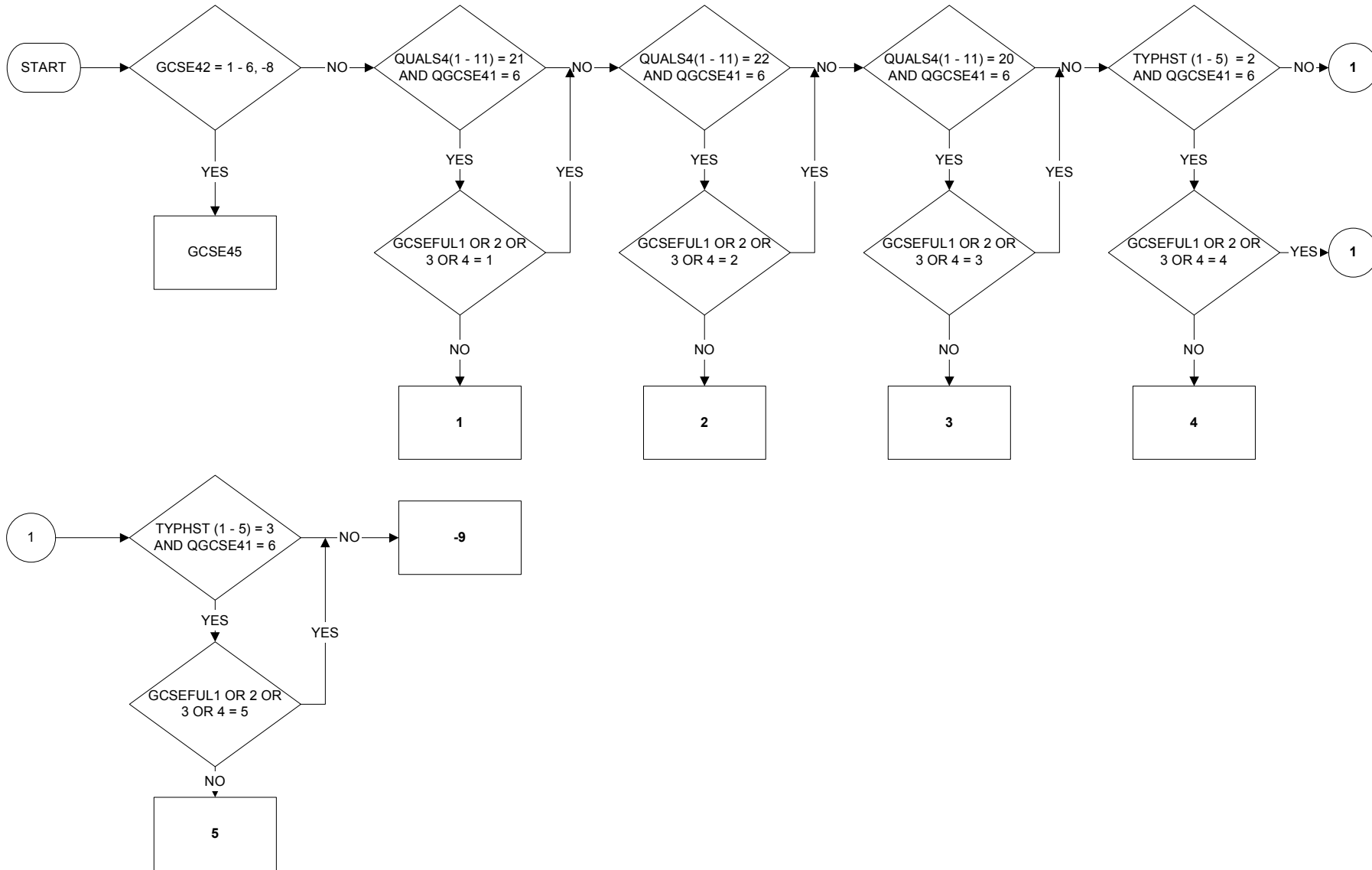

GOR3 - Region of residence 3 months ago, based on GOR's (page 1 of 4)

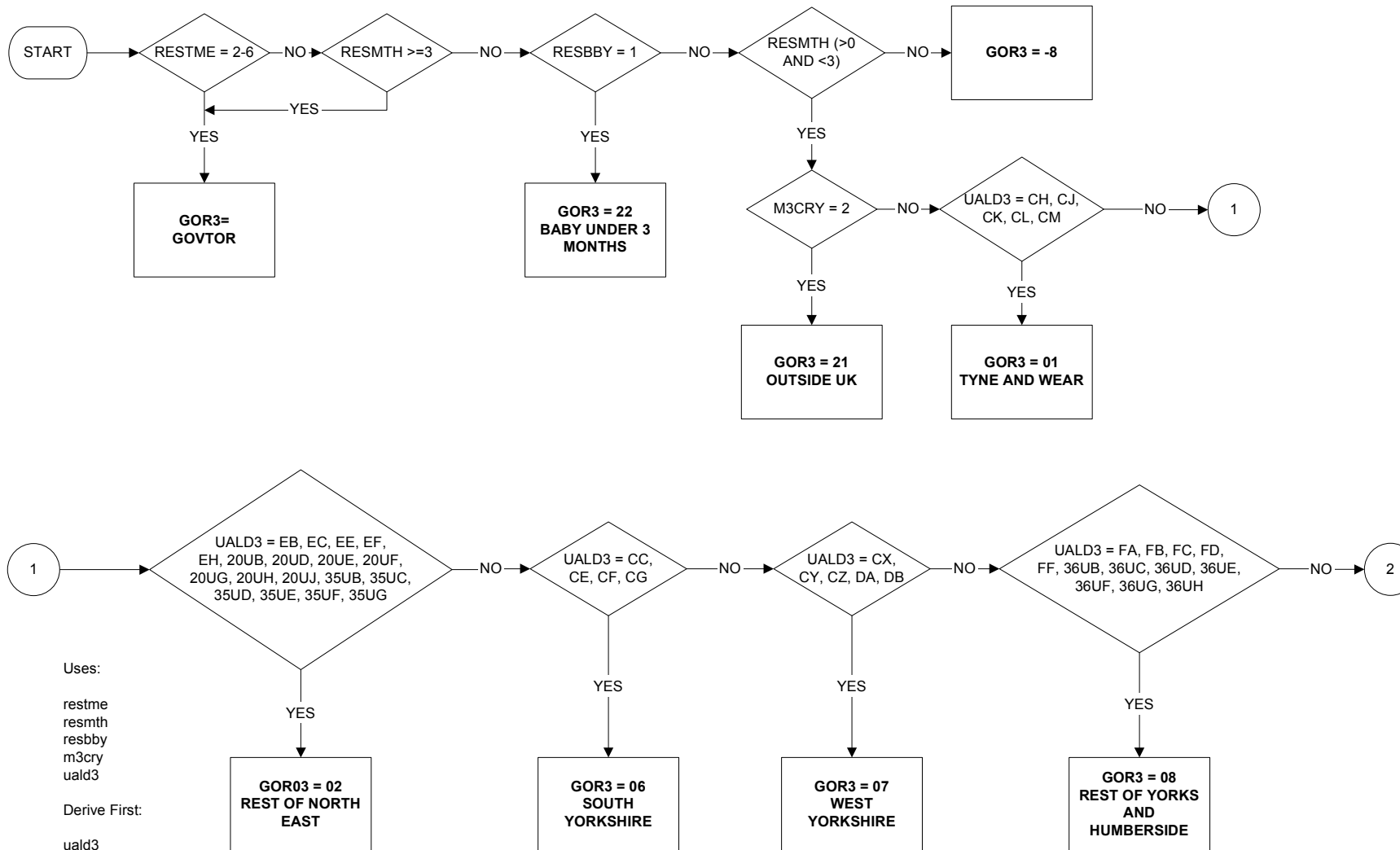

GOR3 - Region of Residence three months ago based on GOR's (page 2 of 4)

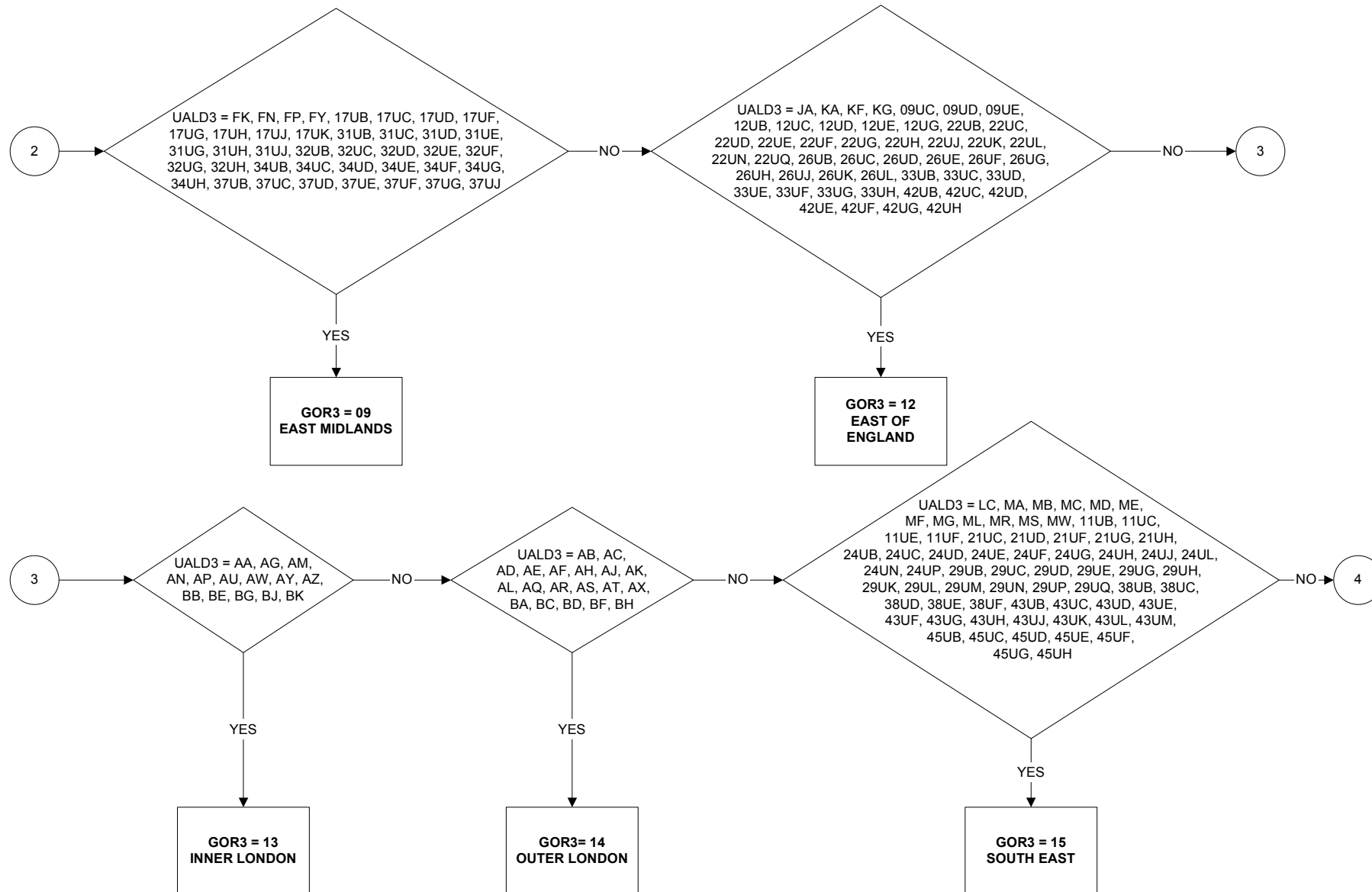

GOR3 - Region of Residence three months ago based on GOR's (page 3 of 4)

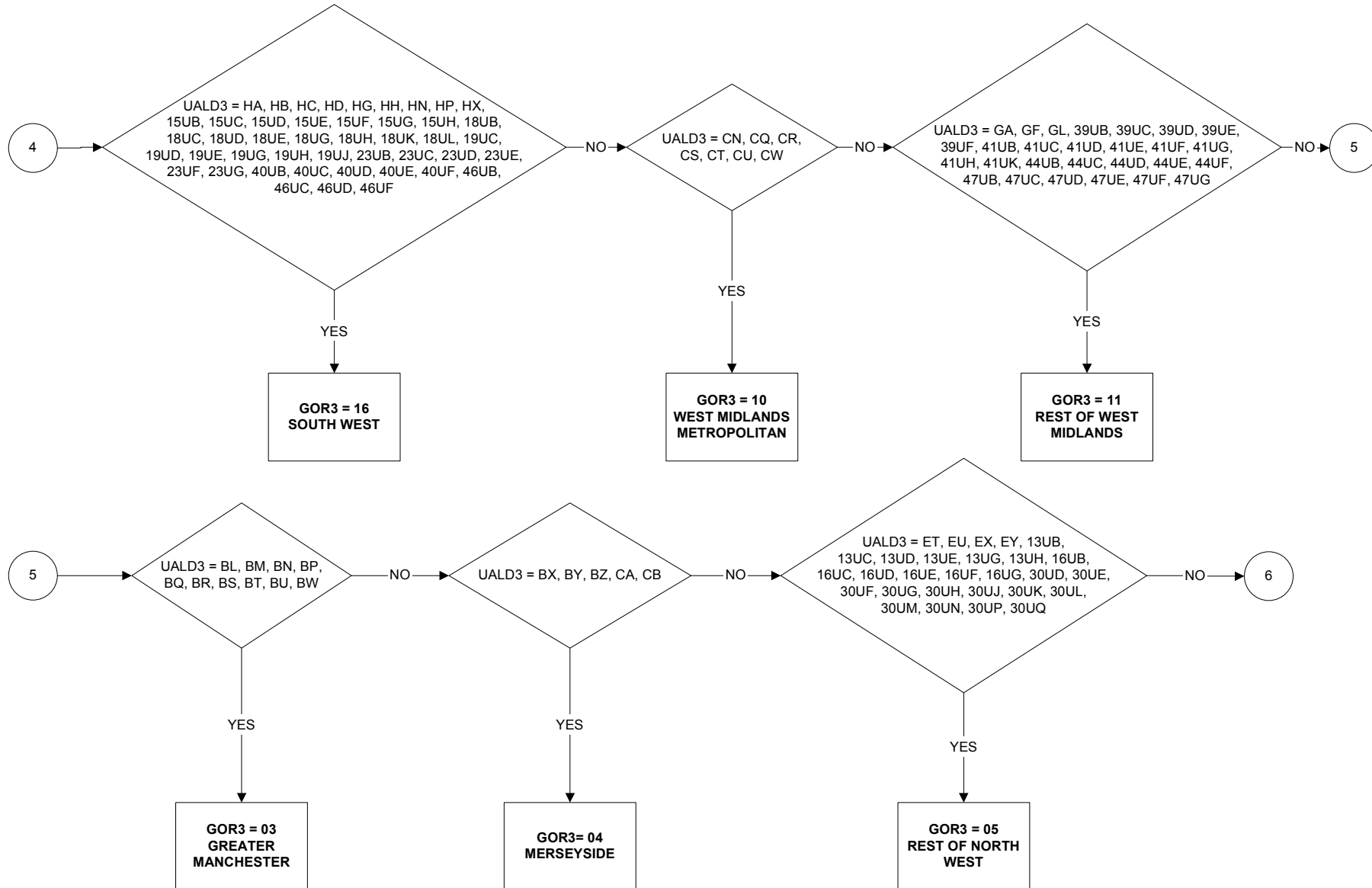

GOR3 - Region of Residence three months ago based on GOR's (page 4 of 4)

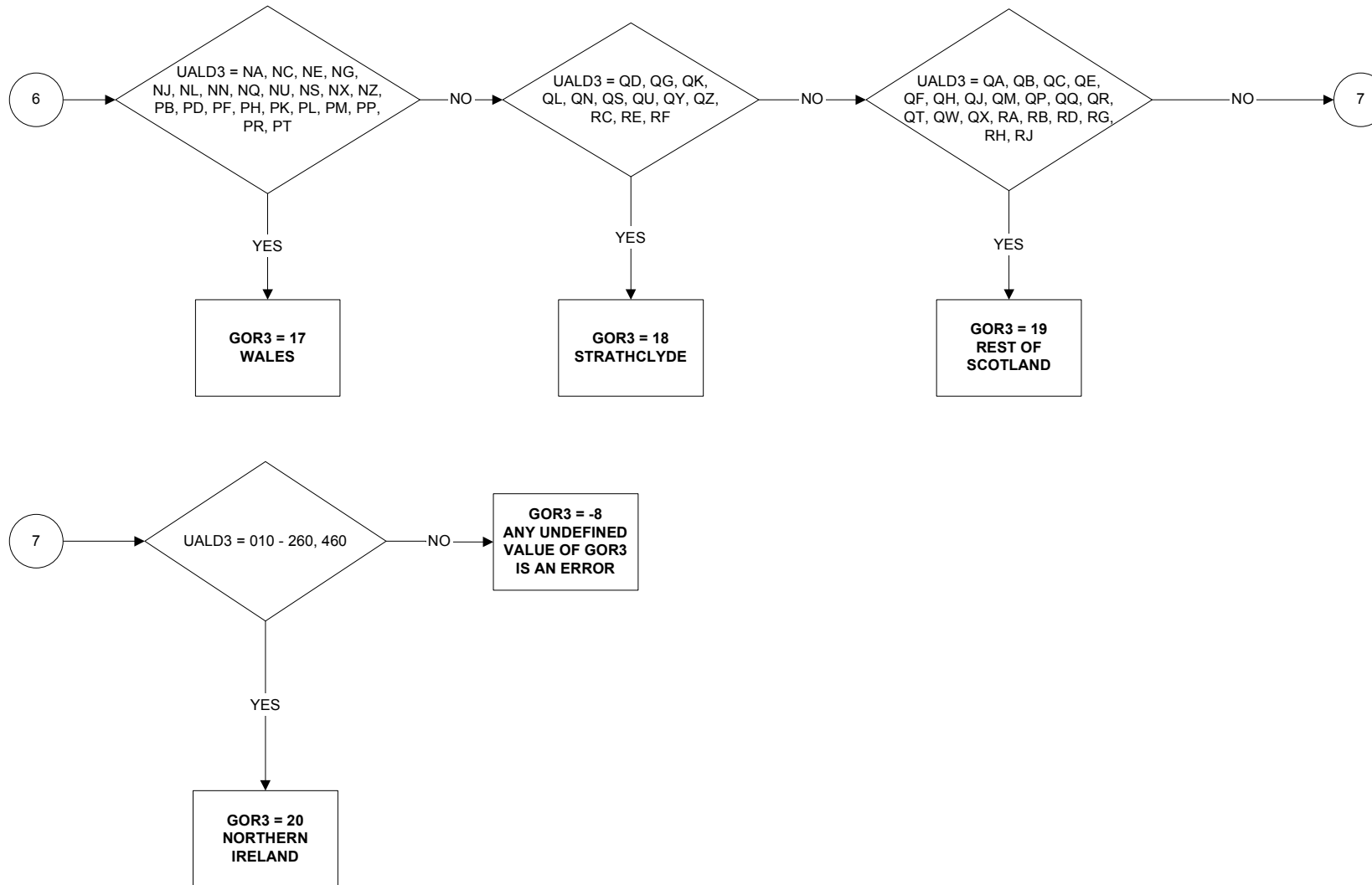

GORONE - Region of Residence one year ago based on GOR's (page 1 of 4)

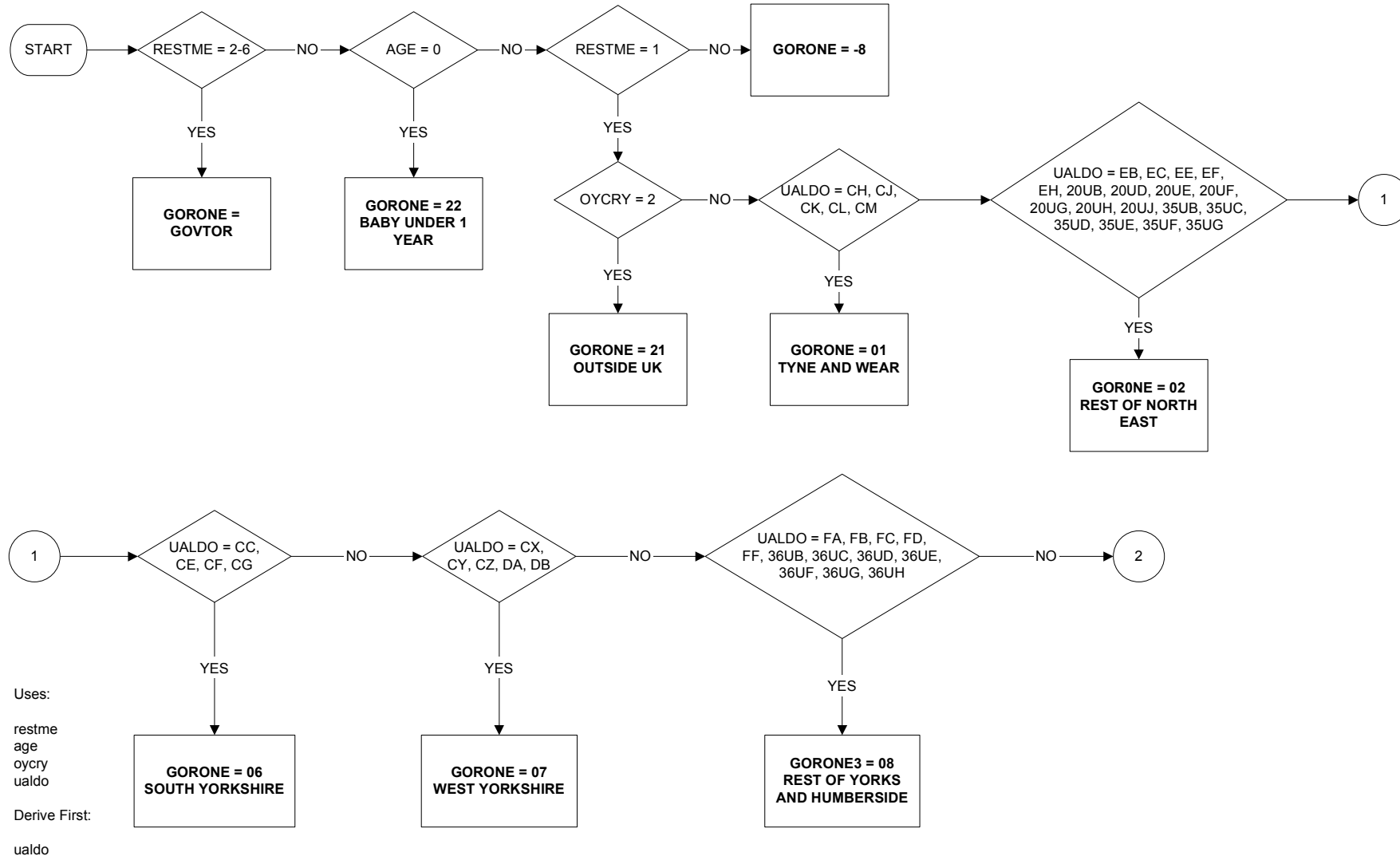

GORONE - Region of Residence one year ago based on GOR's (page 2 of 4)

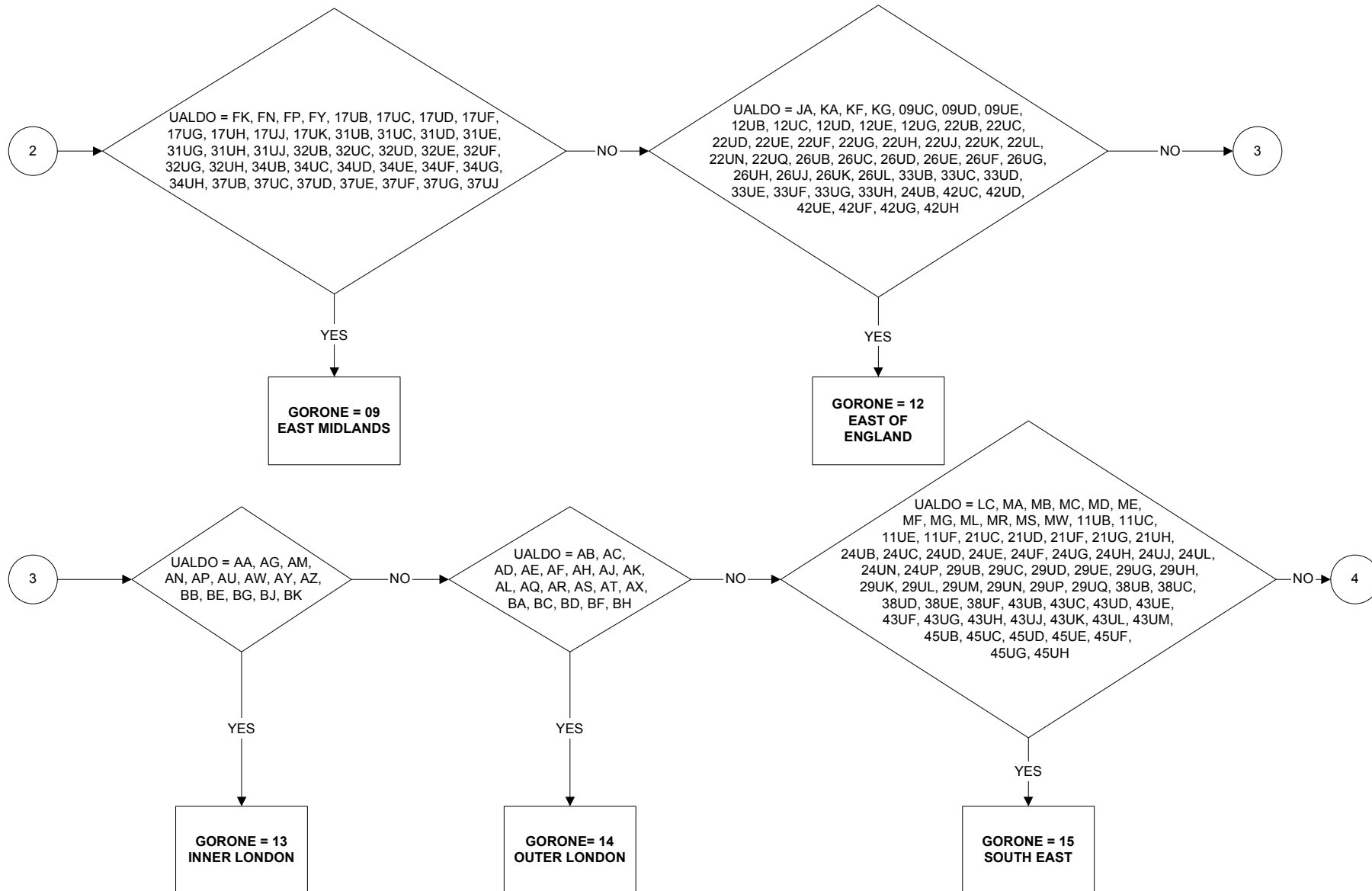

GORONE - Region of Residence one year ago based on GOR's (page 3 of 4)

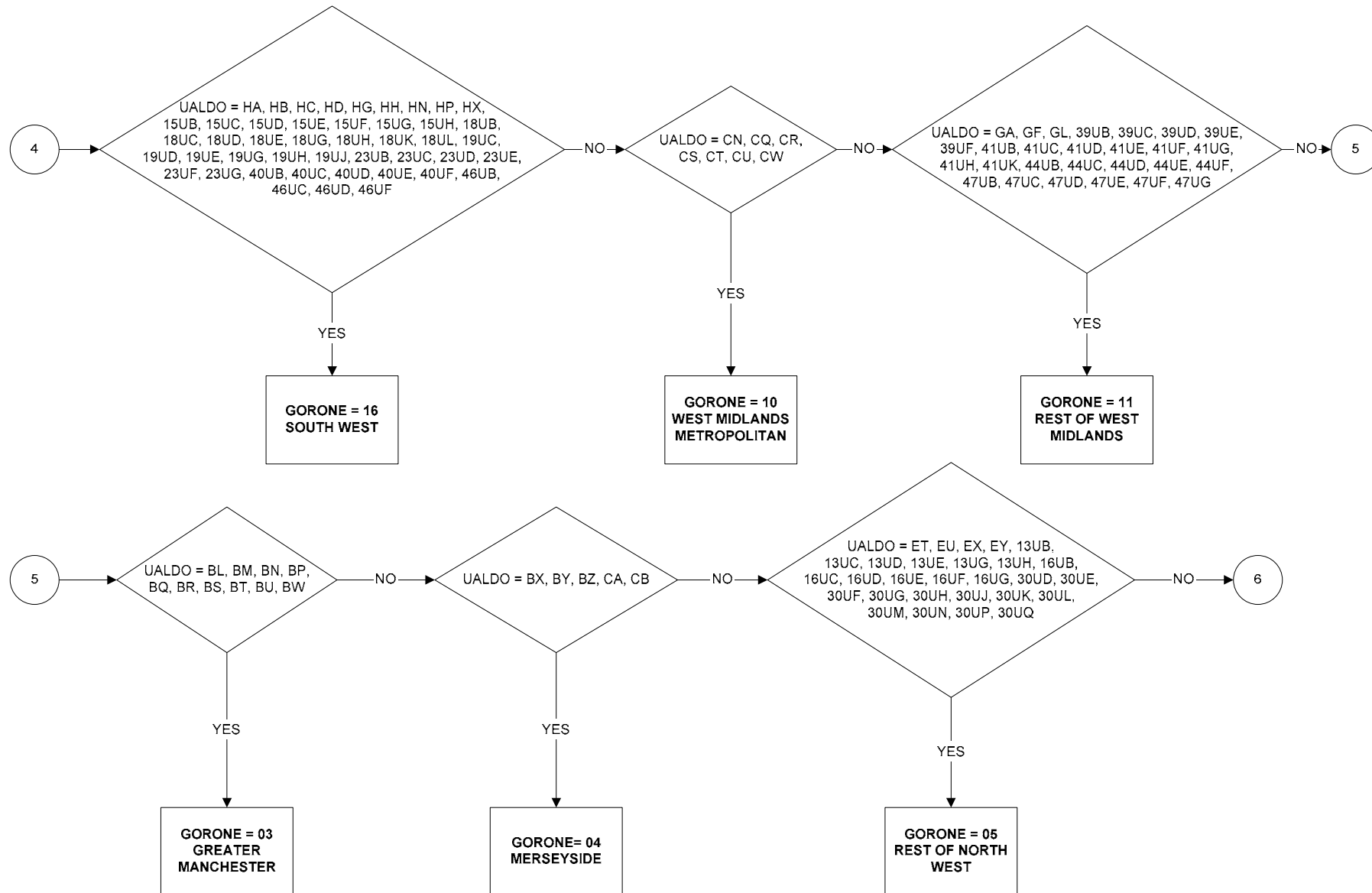

GORONE - Region of Residence one year ago based on GOR's (page 4 of 4)

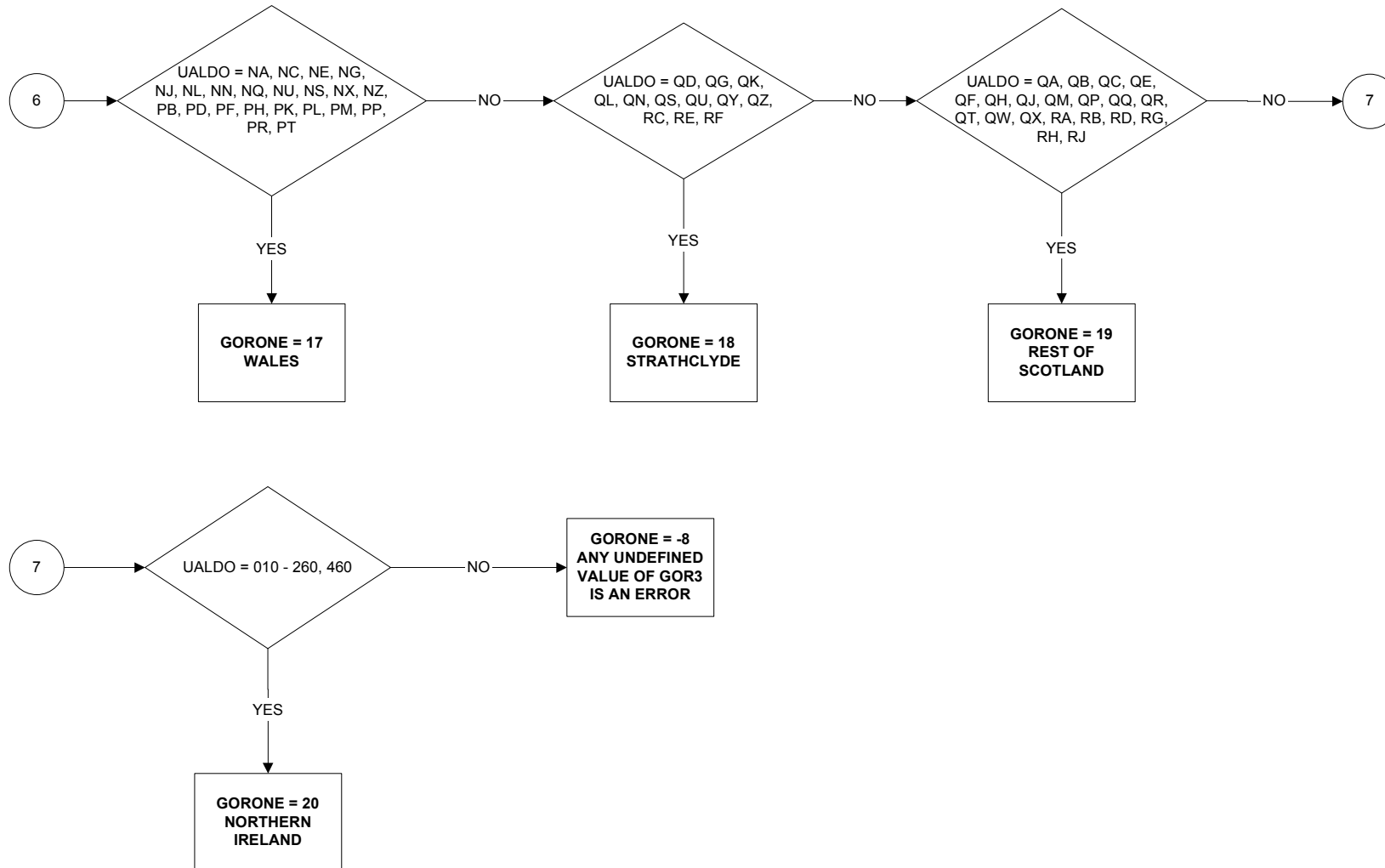

GORWKR - Region of place of work (page 1 of 5)

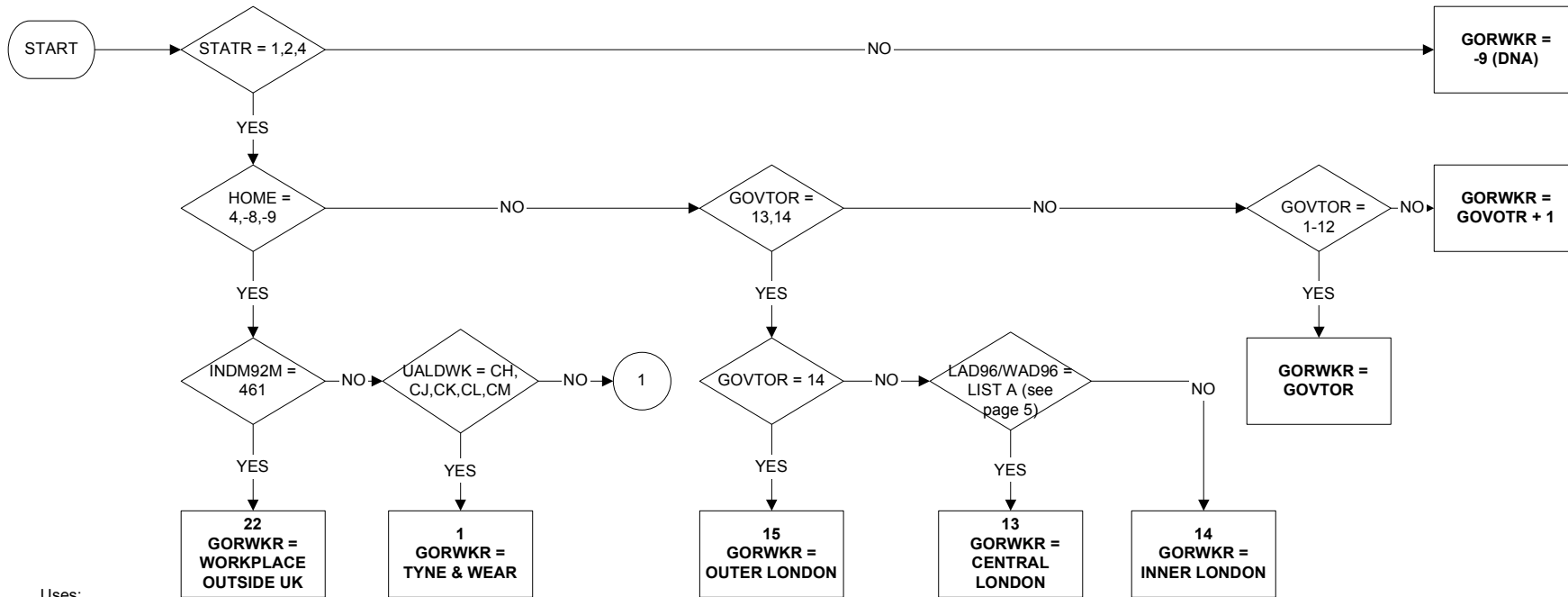

Uses:

socmies
 statr
 home
 govtor
 indm92m
 ualdwk
 wkpl99

Derive First:

govtor
 indm92m
 ualdwk
 wkpl99

GORWKR - Region of place of work (page 2 of 5)

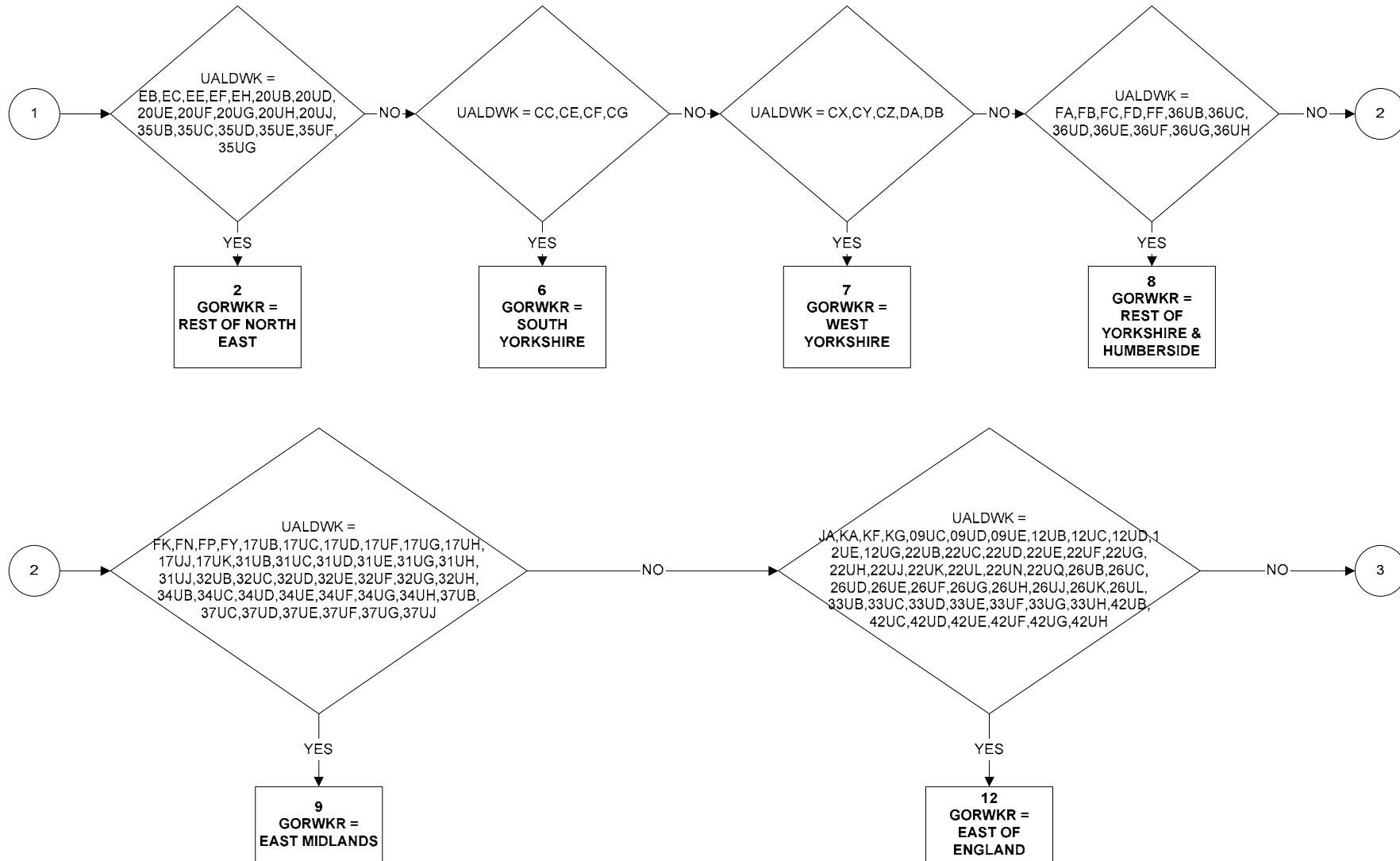

GORWKR - Region of place of work (page 3 of 5)

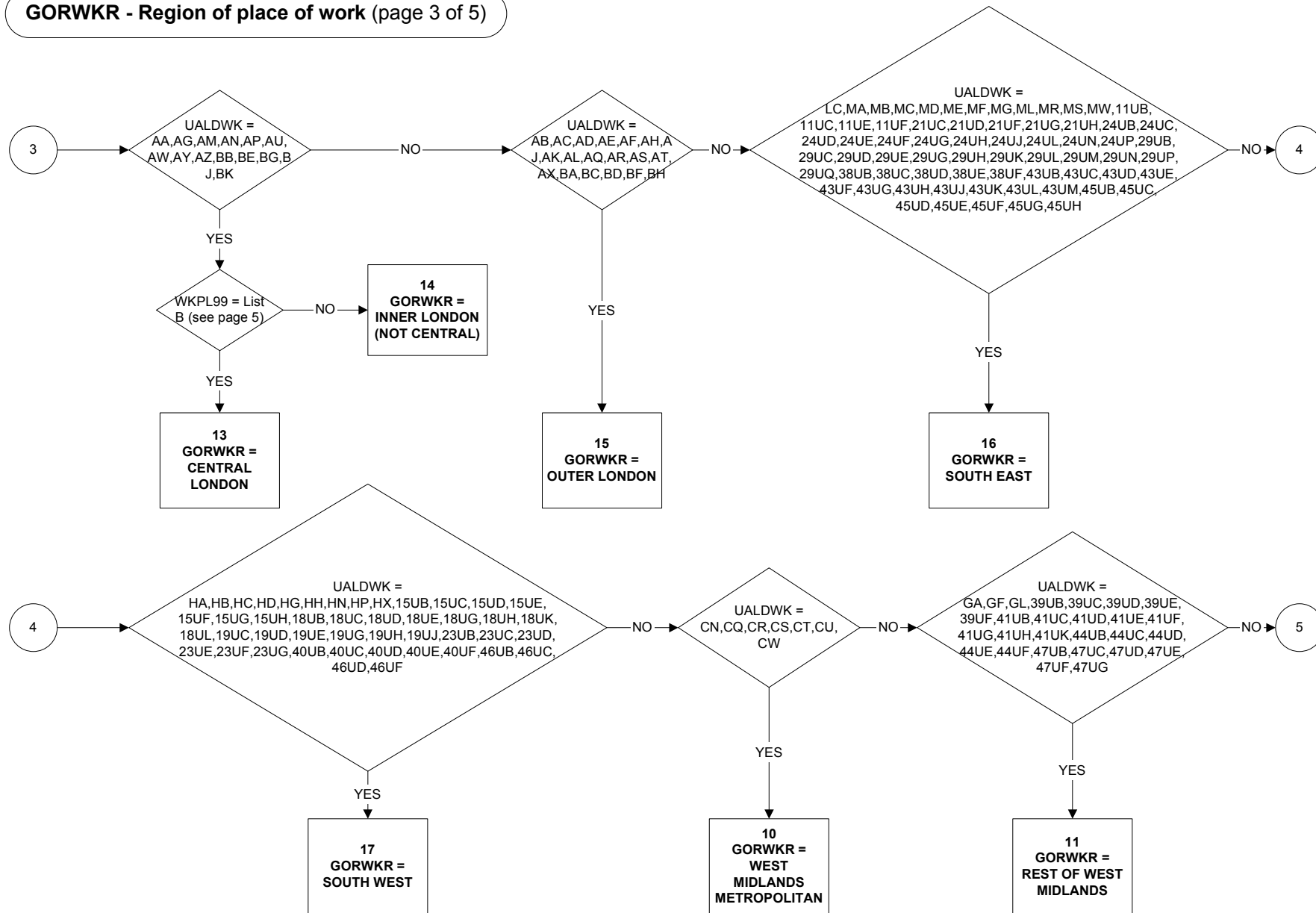

GORWKR - Region of place of work (page 4 of 5)

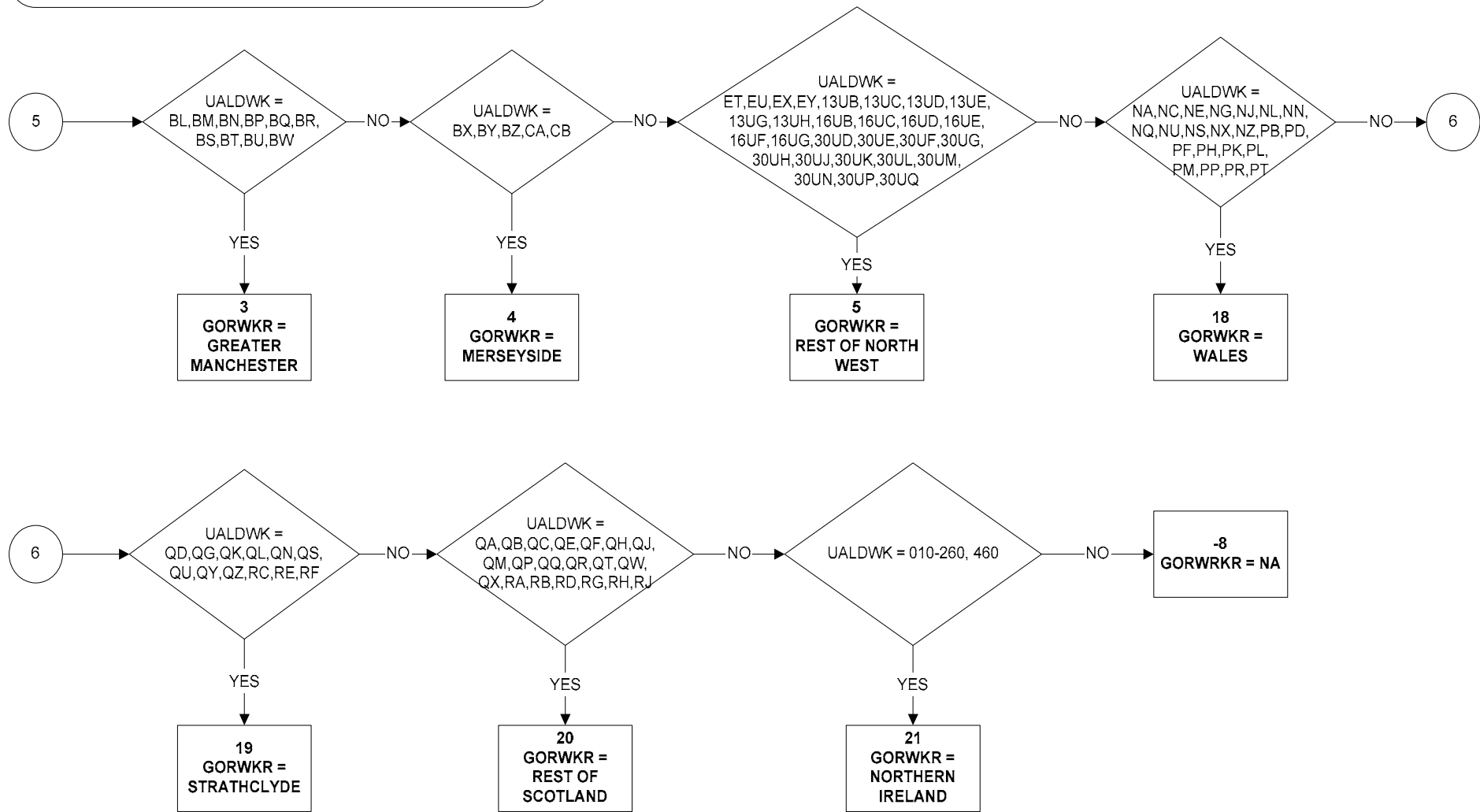

GORWKR - Region of place of work (page 5 of 5)

LIST A

| | |
|---------------------------|---|
| UA = AG (CAMDEN) | WAD96 - AGFT,AGFC,AGFR,AGFD,AGFZ |
| AU (ISLINGTON) | WAD96 - AUFE,AUFB |
| AW (KENSINGTON & CHELSEA) | WAD96 - AWFL |
| BE (LAMBETH) | WAD96 - BEFJ,BEFK,BEFU |
| BK (WESTMINSTER) | WAD96 - BKFA,BKFC,BKFD,BKFE,BKFF,BKFL,BKFK,BKFR,BKFU,BKFW,BKFX,BKFZ |
| AA (CITY OF LONDON) | WAD96 - ALLWAD96s |

LIST B

| | |
|---------------------------|---|
| UA = AA (CITY OF LONDON) | 100201,101024,101691,101903,103531,113676,107109,110328,112213, 117919,123040,104323 |
| AG (CAMDEN) | 101397,102024,106920,109969,117987,118370,118440,120121 |
| AU (ISLINGTON) | 107277,111036,123038,115512,118408,104426 |
| AW (KENSINGTON & CHELSEA) | 117876 |
| AY (LAMBETH) | 111380 |
| BE (SOUTHWARK) | 101556,102181,112268,114253,118218 |
| BG (TOWER HAMLETS) | 118294 |
| BK (WESTMINSTER) | 100948,101458,102135,103906,105045,123039,111400,111690,111891,112938, 113098,113153,115207,115229,115257,115588,115648,116379,117972,118294, 118385,119029,120883,121687,121763,121996 |

GORWK2R - Region of place of work of second job (page 1 of 5)

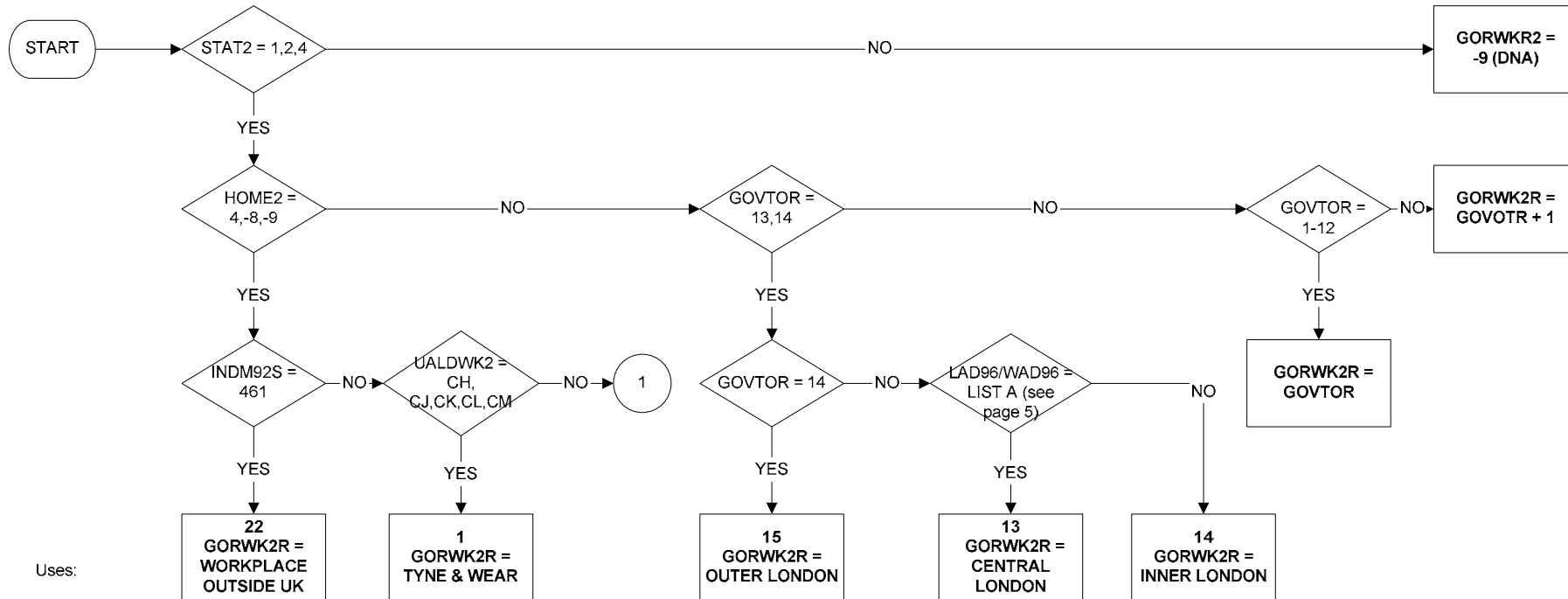

Uses:

socmies
stat2
home2
govtr
indm92s
ualdwk2
wkpl99

Derive First:

govtr
indm92s
ualdwk2
wkpl99

GORWK2R - Region of place of work of second job (page 2 of 5)

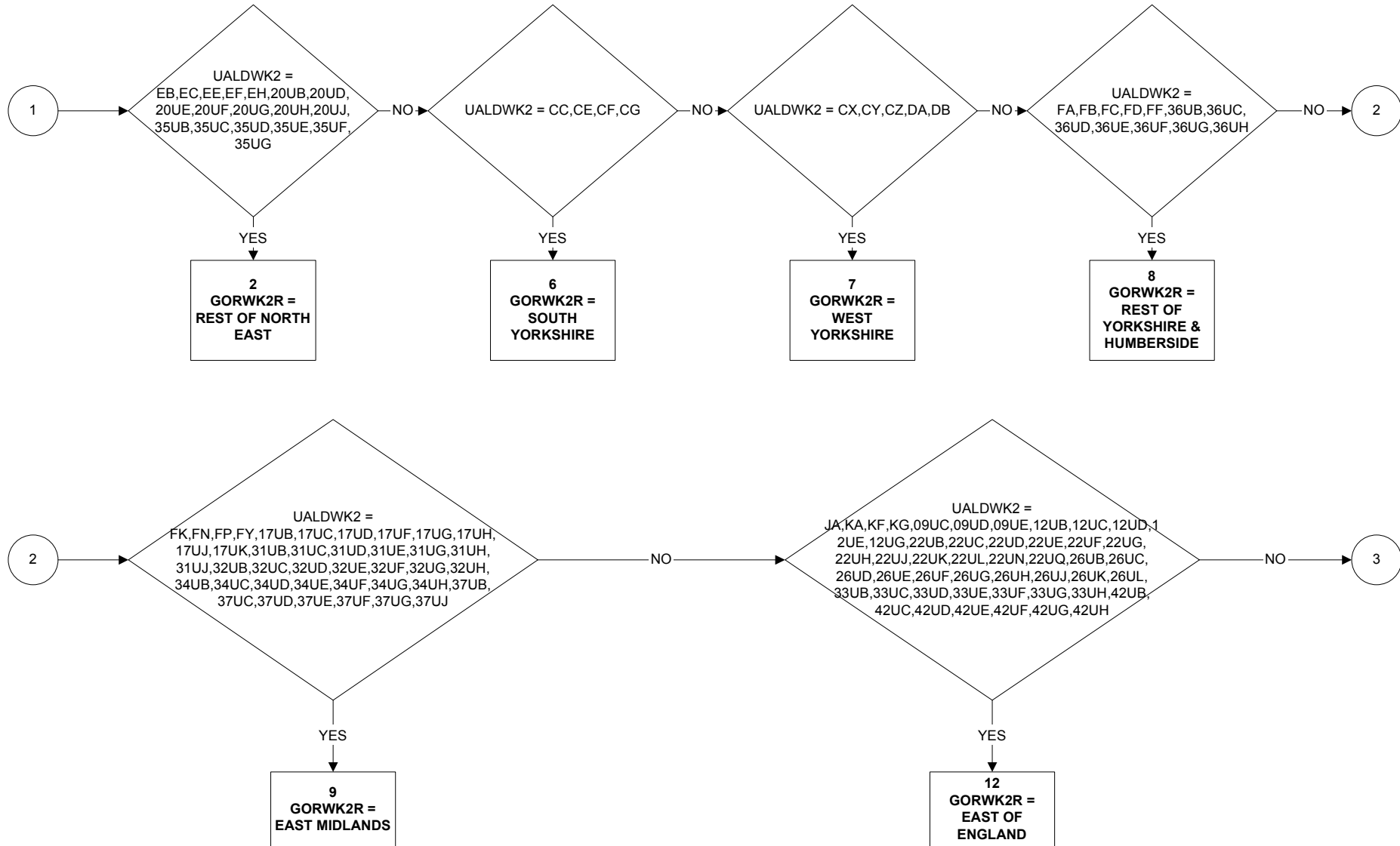

GORWK2R - Region of place of work of second job (page 3 of 5)

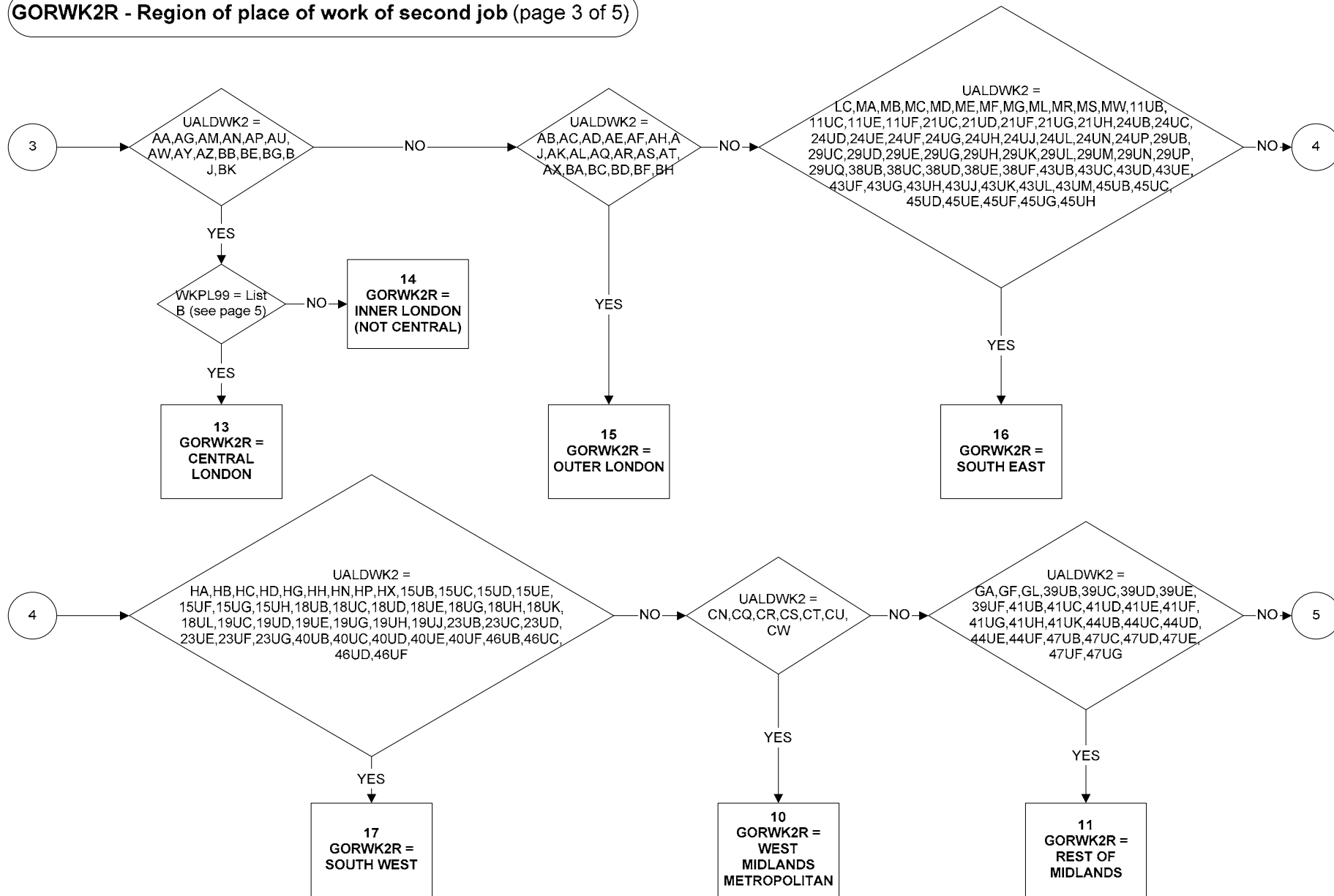

GORWK2R - Region of place of work of second job (page 4 of 5)

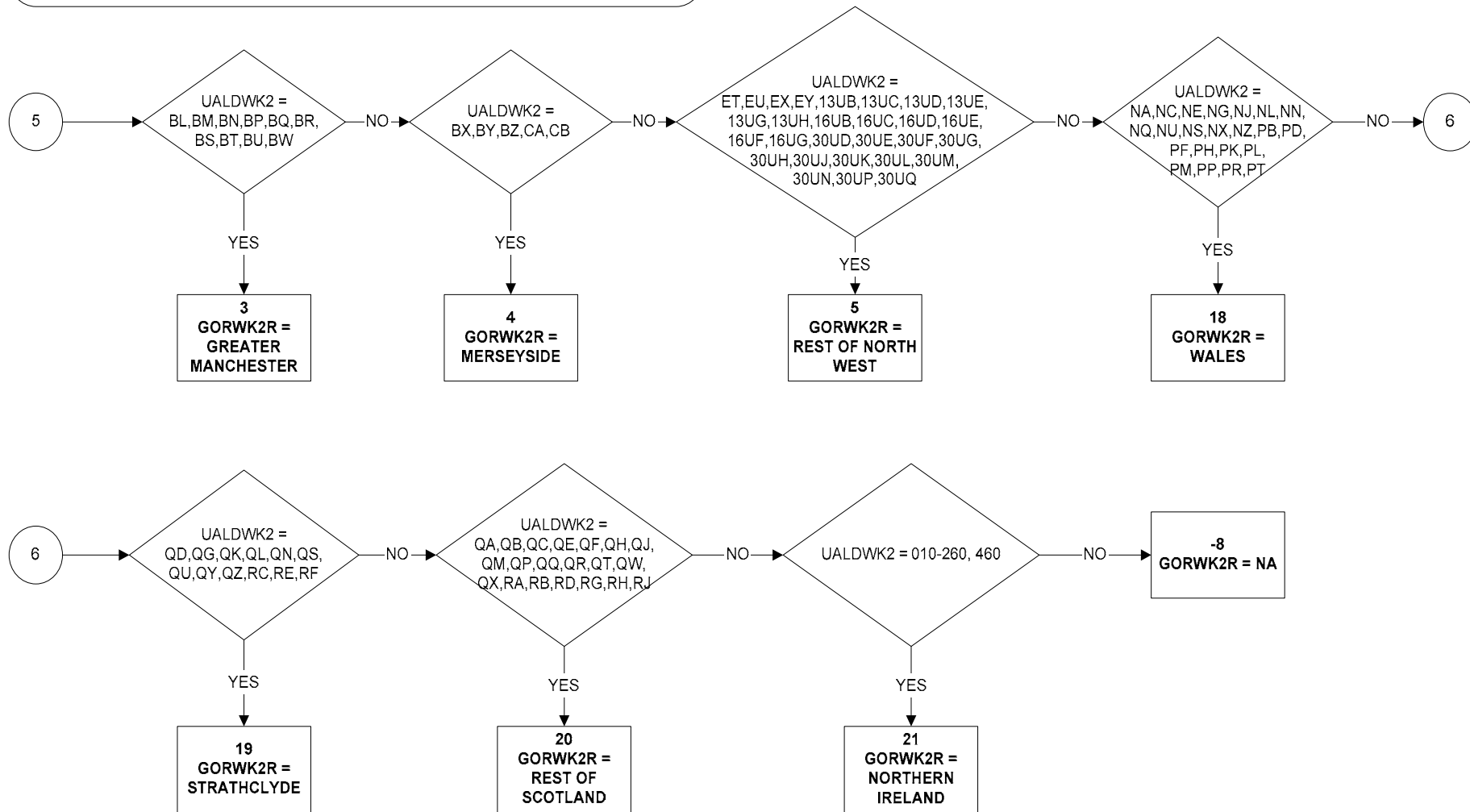

GORWK2R - Region of place of work of second job (page 5 of 5)**LIST A**

| | |
|--------------------------------------|--|
| UA = AG (CAMDEN) | WAD96 - AGFT,AGFC,AGFR,AGFD,AGFZ |
| AU (ISLINGTON) | WAD96 - AUFE,AUFB |
| AW (KENSINGTON & CHELSEA) | WAD96 - AWFL |
| BE (LAMBETH) | WAD96 - BEFJ,BEFK,BEFU |
| BK (WESTMINSTER) | WAD96 - BKFA,BKFC,BKFD,BKFE,BKFF,BKFL,BKFK,BKFR,BKFU,BKFW,BKFX,BKFZ |
| AA (CITY OF LONDON) | WAD96 - ALLWAD96s |

LIST B

| | |
|--------------------------------------|--|
| UA = AA (CITY OF LONDON) | 100201,101024,101691,101903,103531,113676,107109,110328,112213, 117919,123040,104323 |
| AG (CAMDEN) | 101397,102024,106920,109969,117987,118370,118440,120121 |
| AU (ISLINGTON) | 107277,111036,123038,115512,118408,104426 |
| AW (KENSINGTON & CHELSEA) | 117876 |
| AY (LAMBETH) | 111380 |
| BE (SOUTHWARK) | 101556,102181,112268,114253,118218 |
| BG (TOWER HAMLETS) | 118294 |
| BK (WESTMINSTER) | 100948,101458,102135,103906,105045,123039,111400,111690,111891,112938, 113098,113153,115207,115229,119029,120883,121687,121763,121996 |

GOVTOF - Government Office Regions - Summary (page 1 of 3)

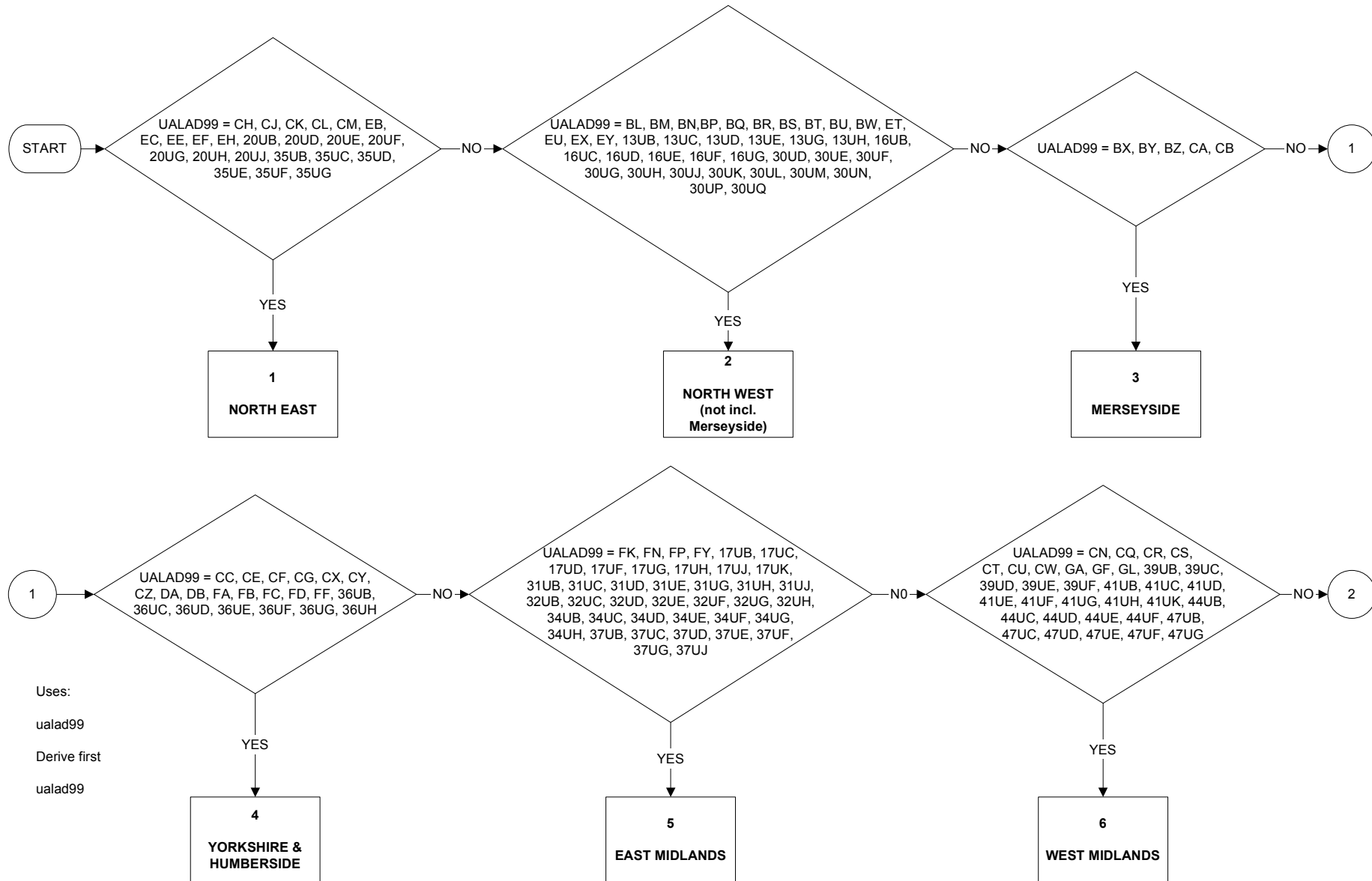

GOVTOF - Government Office Regions - Summary (page 2 of 3)

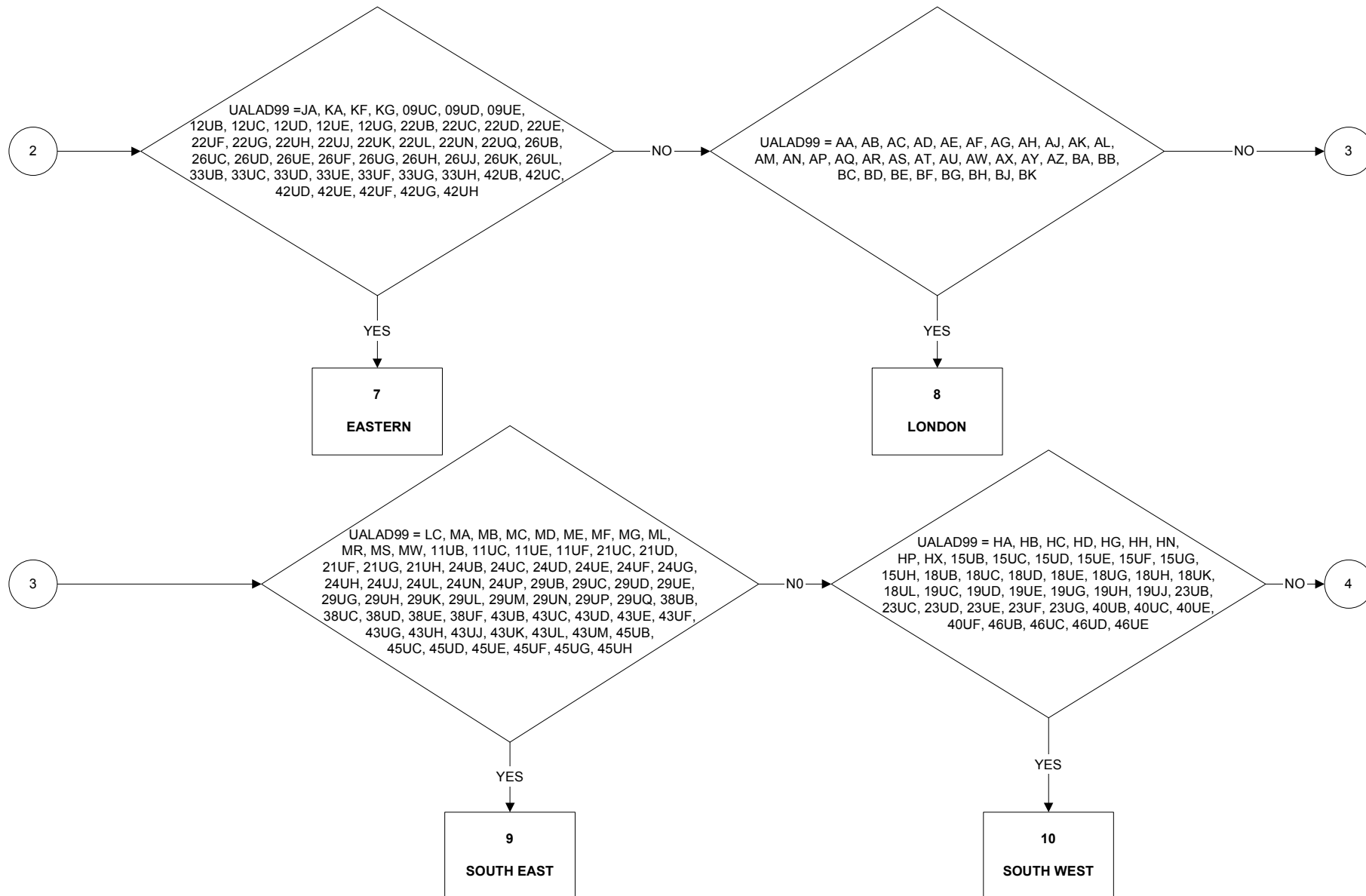

GOVTOF - Government Office Regions - Summary (page 3 of 3)

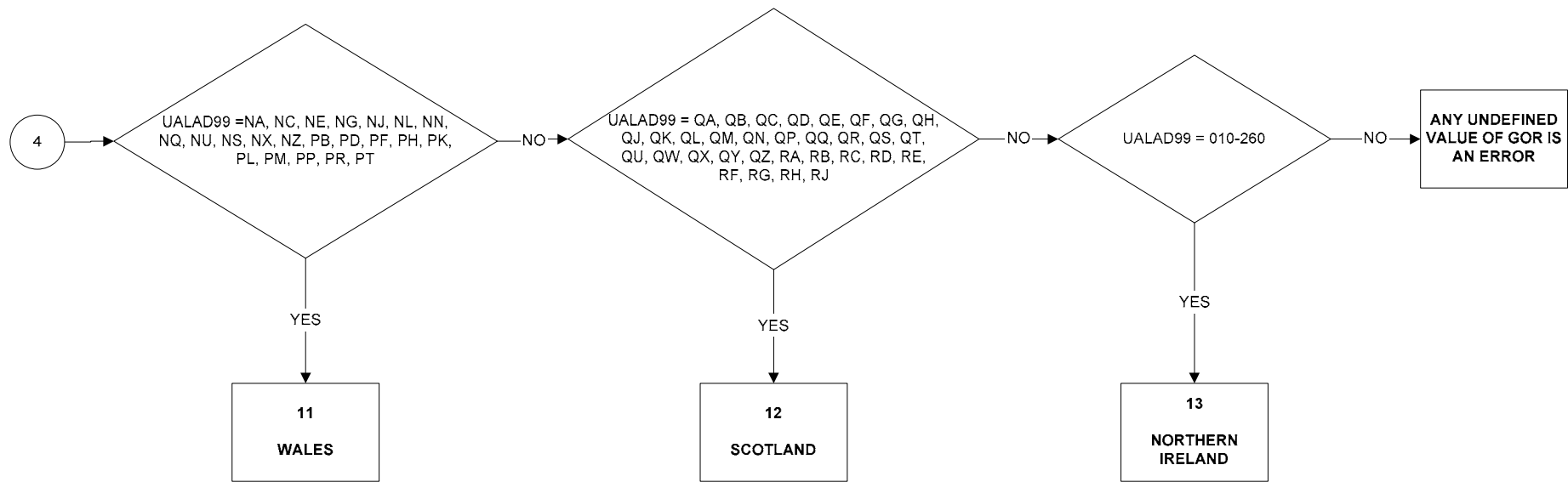

GOVTOF2 - Government Office Regions - (2 & 3 combined, page 1 of 3)

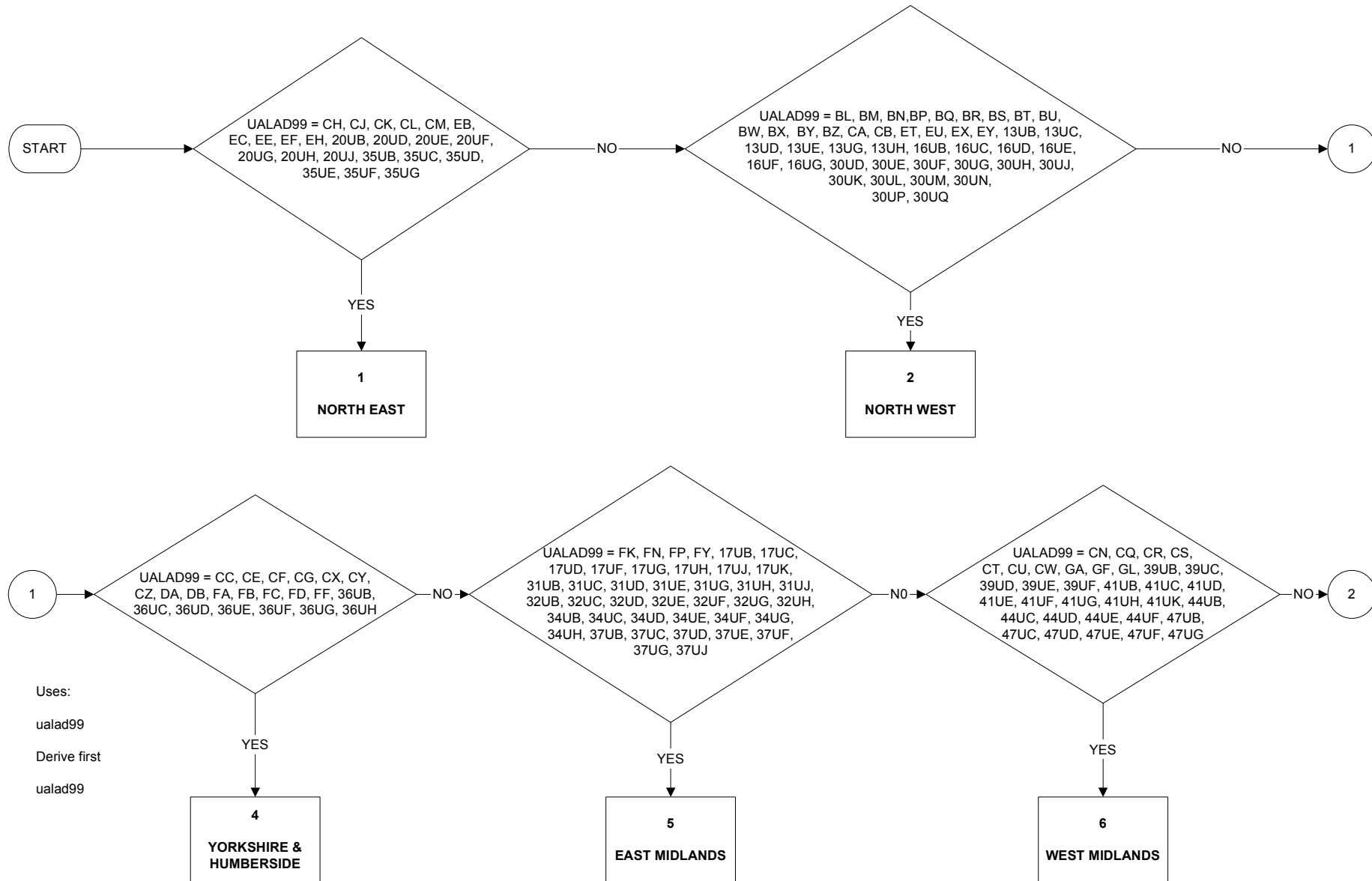

GOVTOF2 - Government Office Regions - Summary (2 & 3 combined, page 2 of 3)

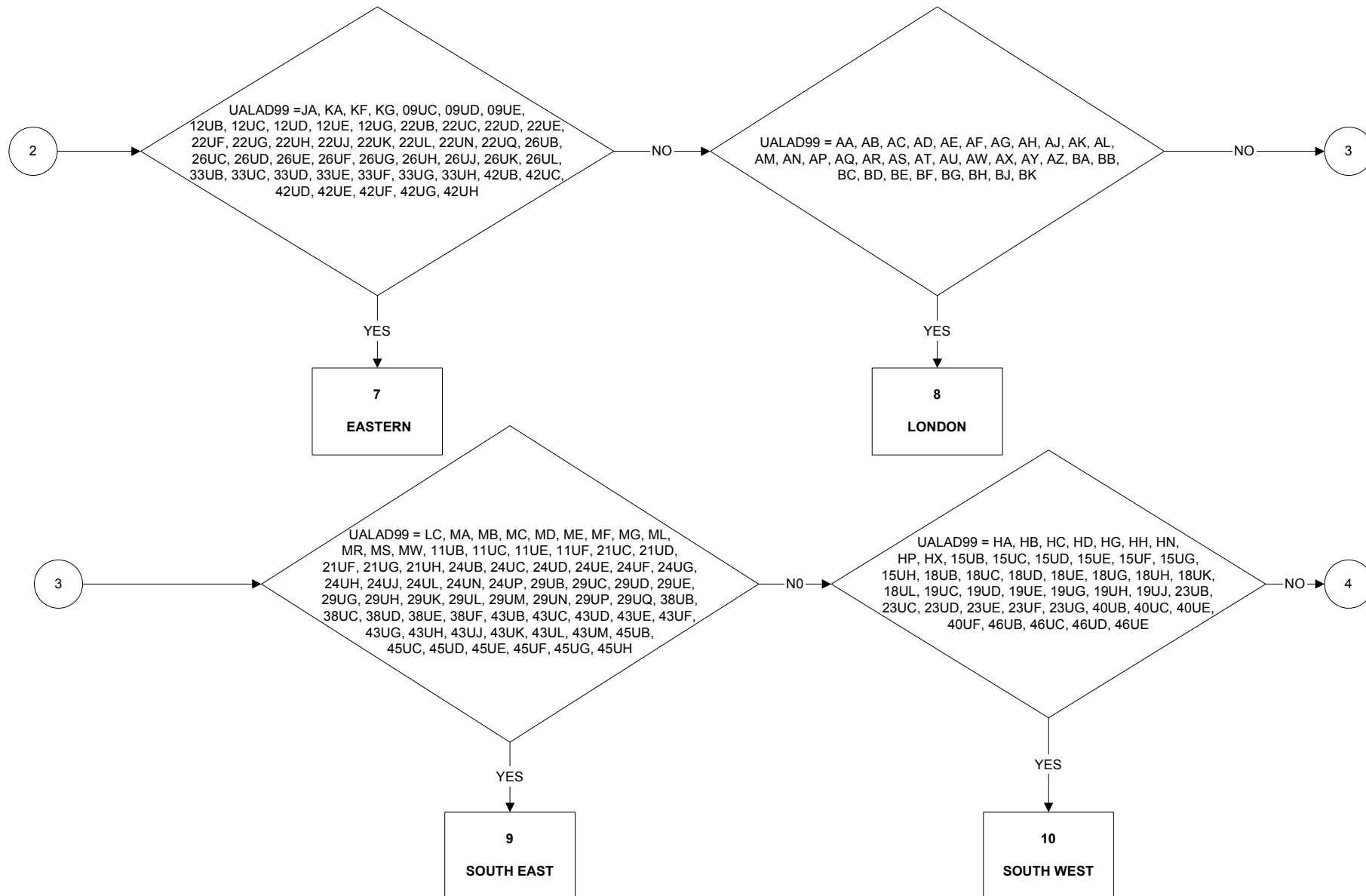

GOVTOF2 - Government Office Regions - Summary (2 & 3 combined, page 3 of 3)

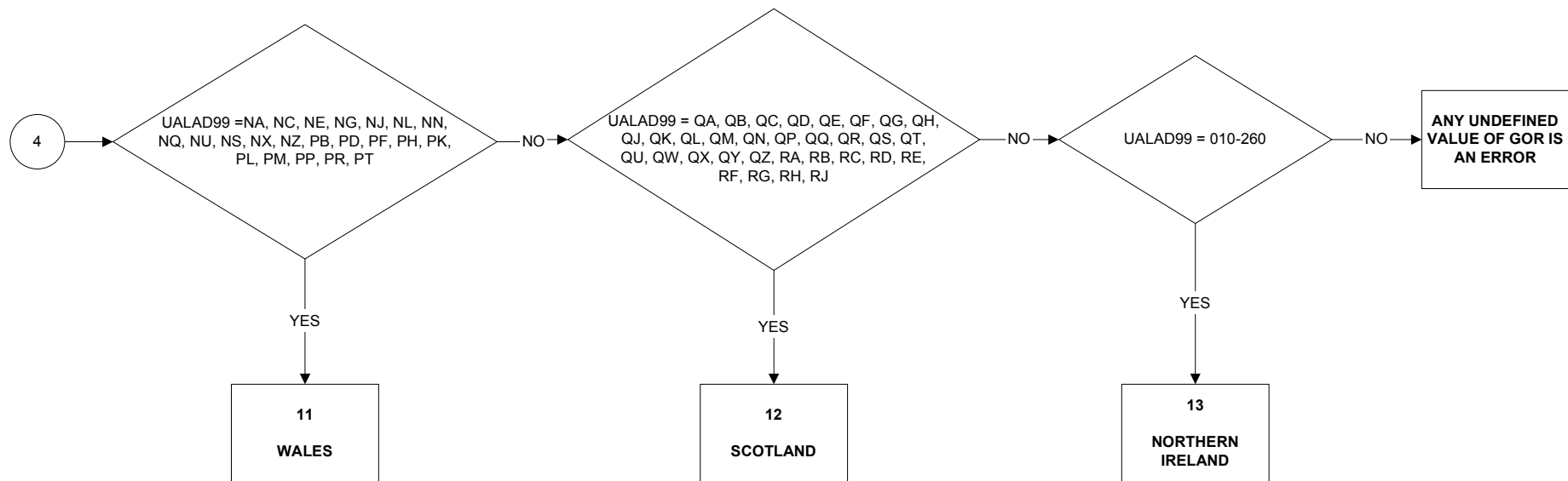

GOVTOR - Government Office Regions (page 1 of 5)

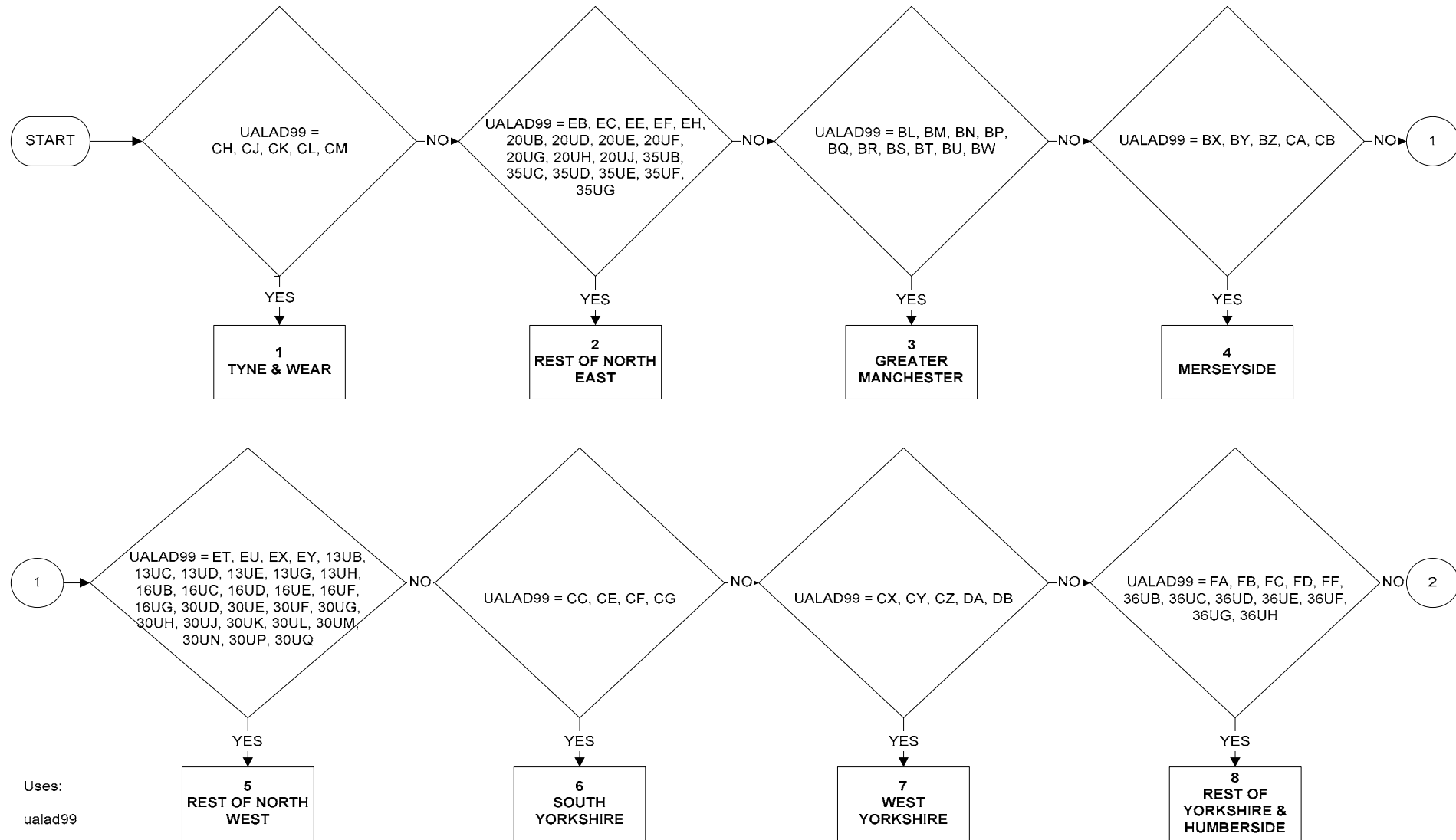

GOVTOR - Government Office Regions (page 2 of 5)

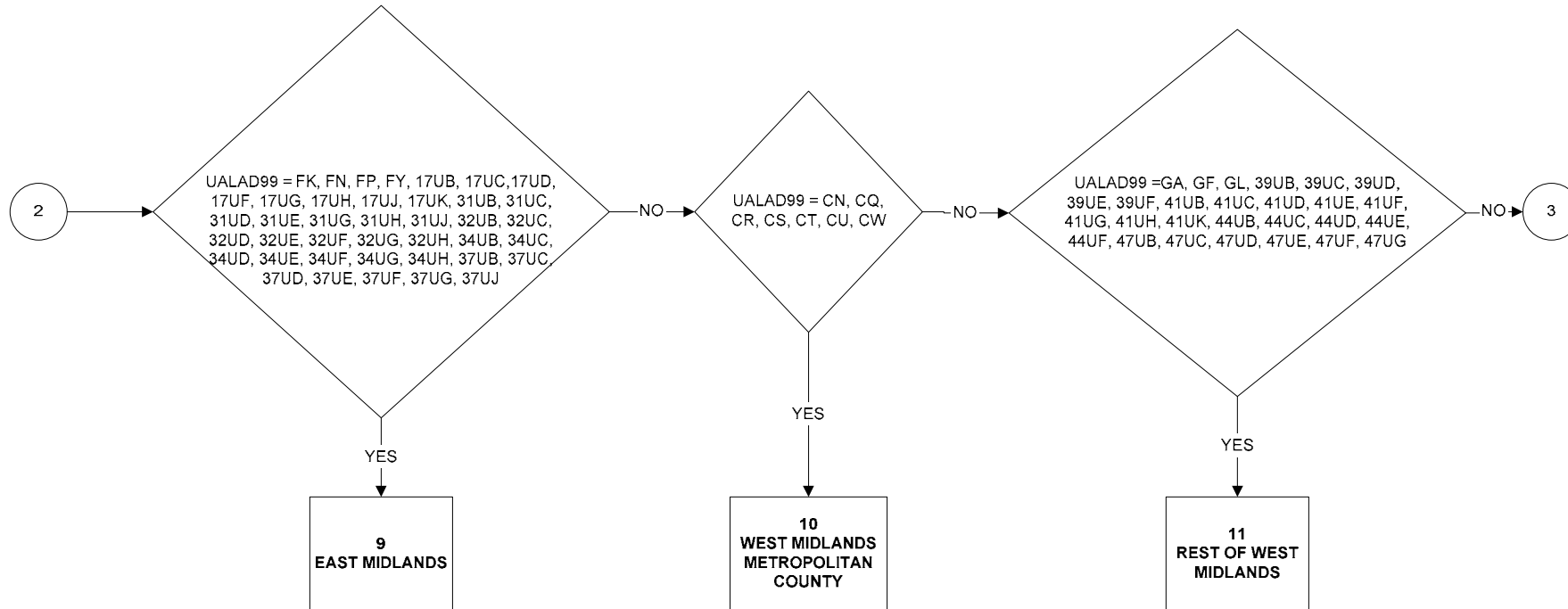

GOVTOR - Government Office Regions (page 3 of 5)

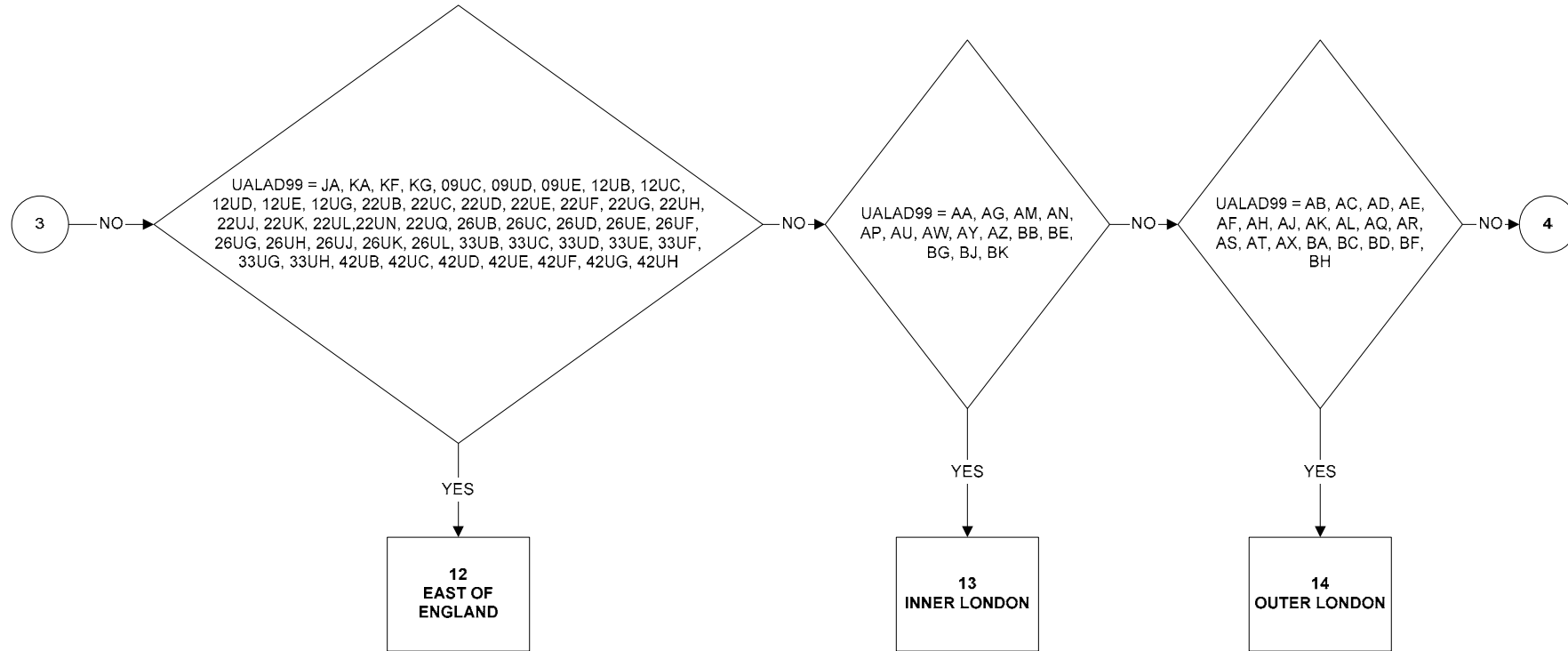

GOVTOR - Government Office Regions (page 4 of 5)

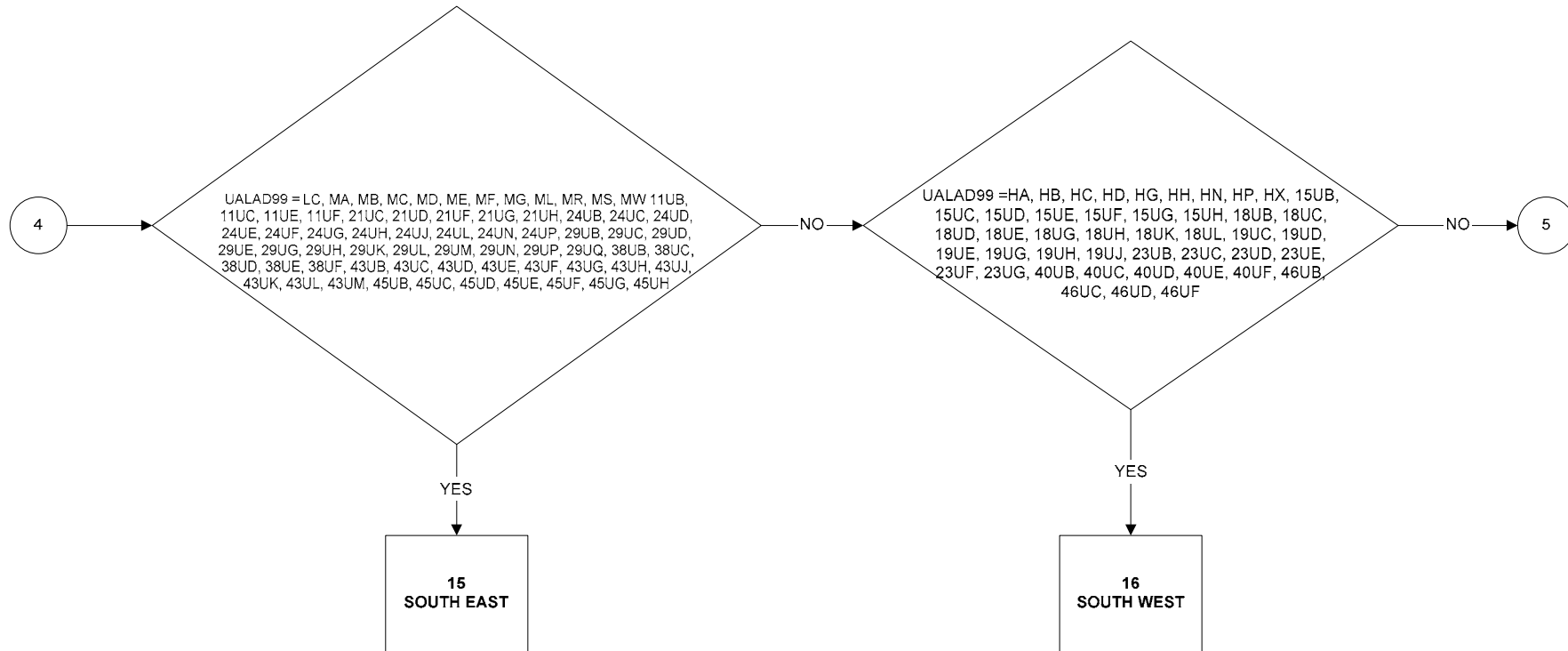

GOVTOR - Government Office Regions (page 5 of 5)

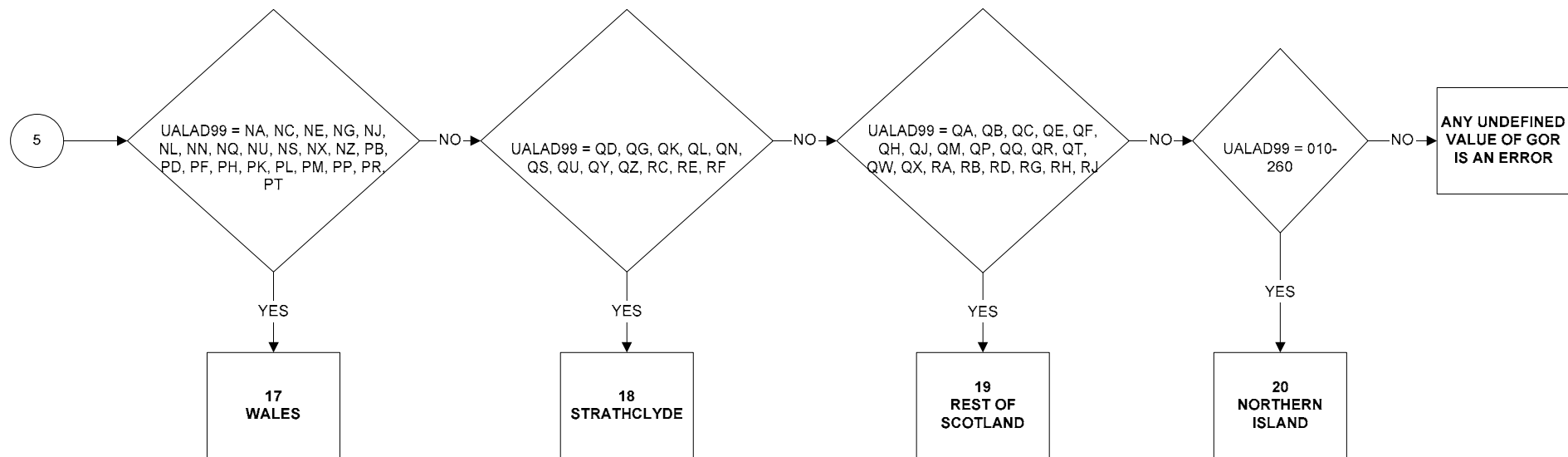

GRSSWK - Gross Weekly Pay in Main Job (Applies to all employees & those on schemes) (page 1 of 4)

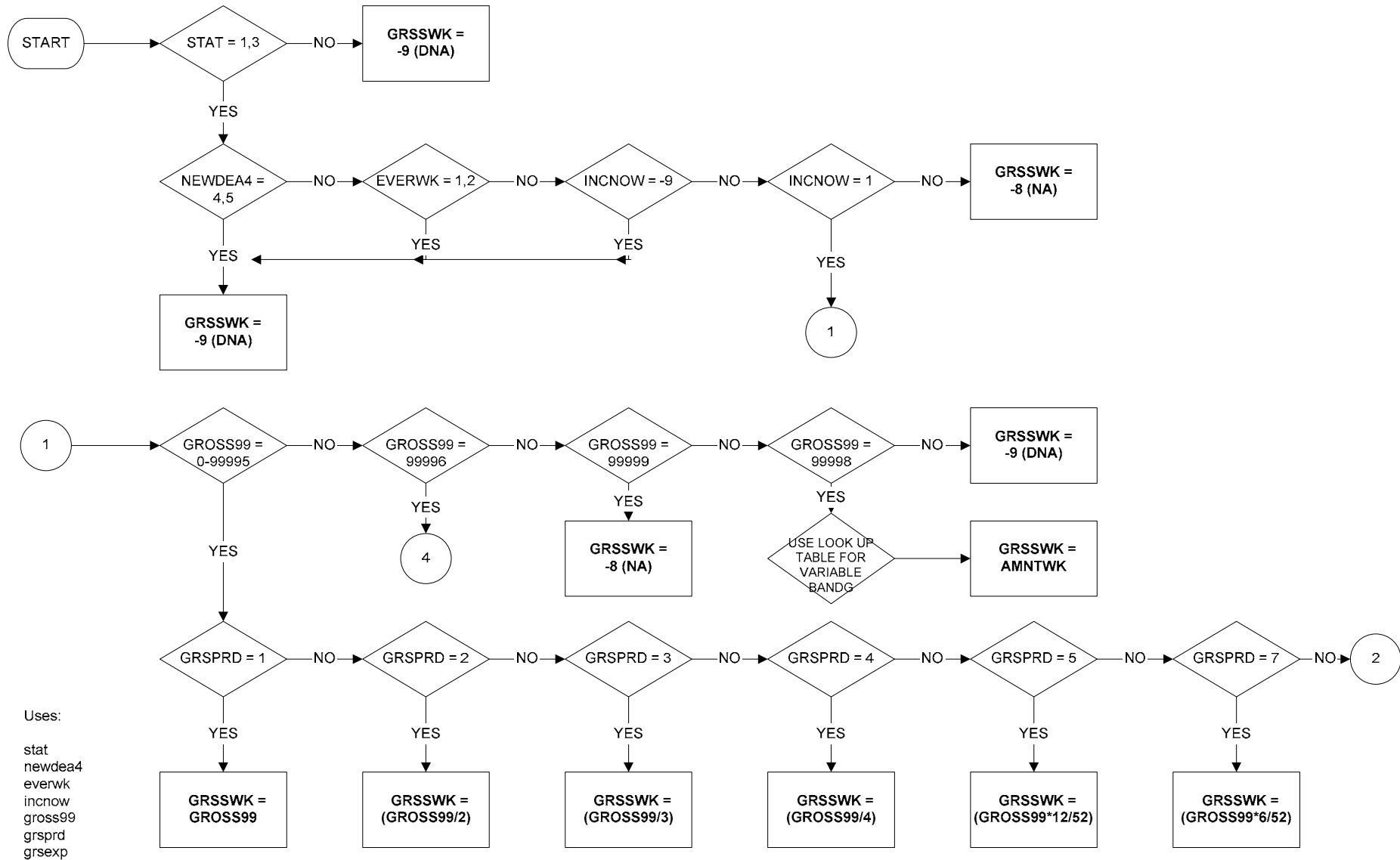

GRSSWK - Gross Weekly Pay in Main Job (Applies to all employees & those on schemes) (page 2 of 4)

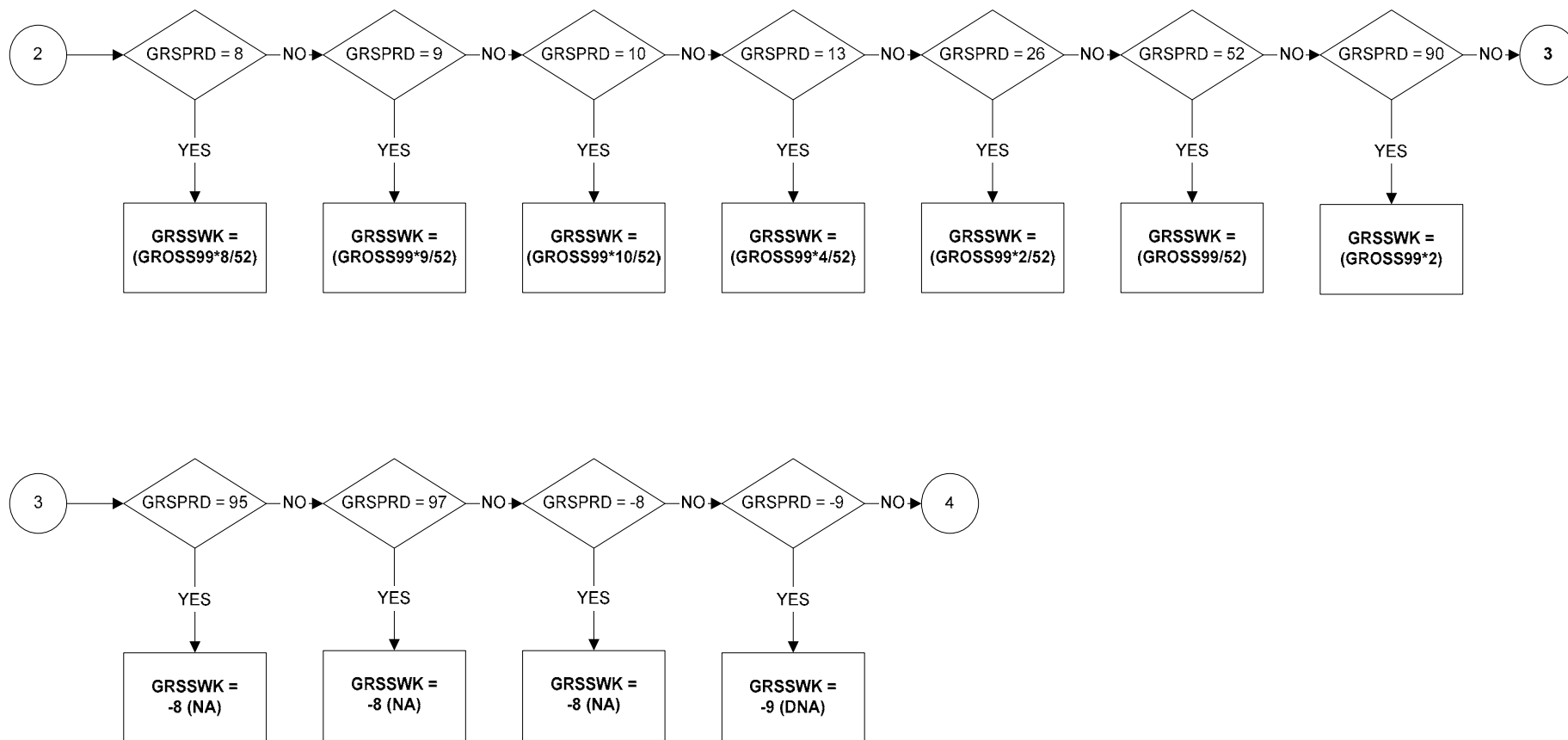

GRSSWK - Gross Weekly Pay in Main Job (Applies to all employees & those on schemes) (page 3 of 4)

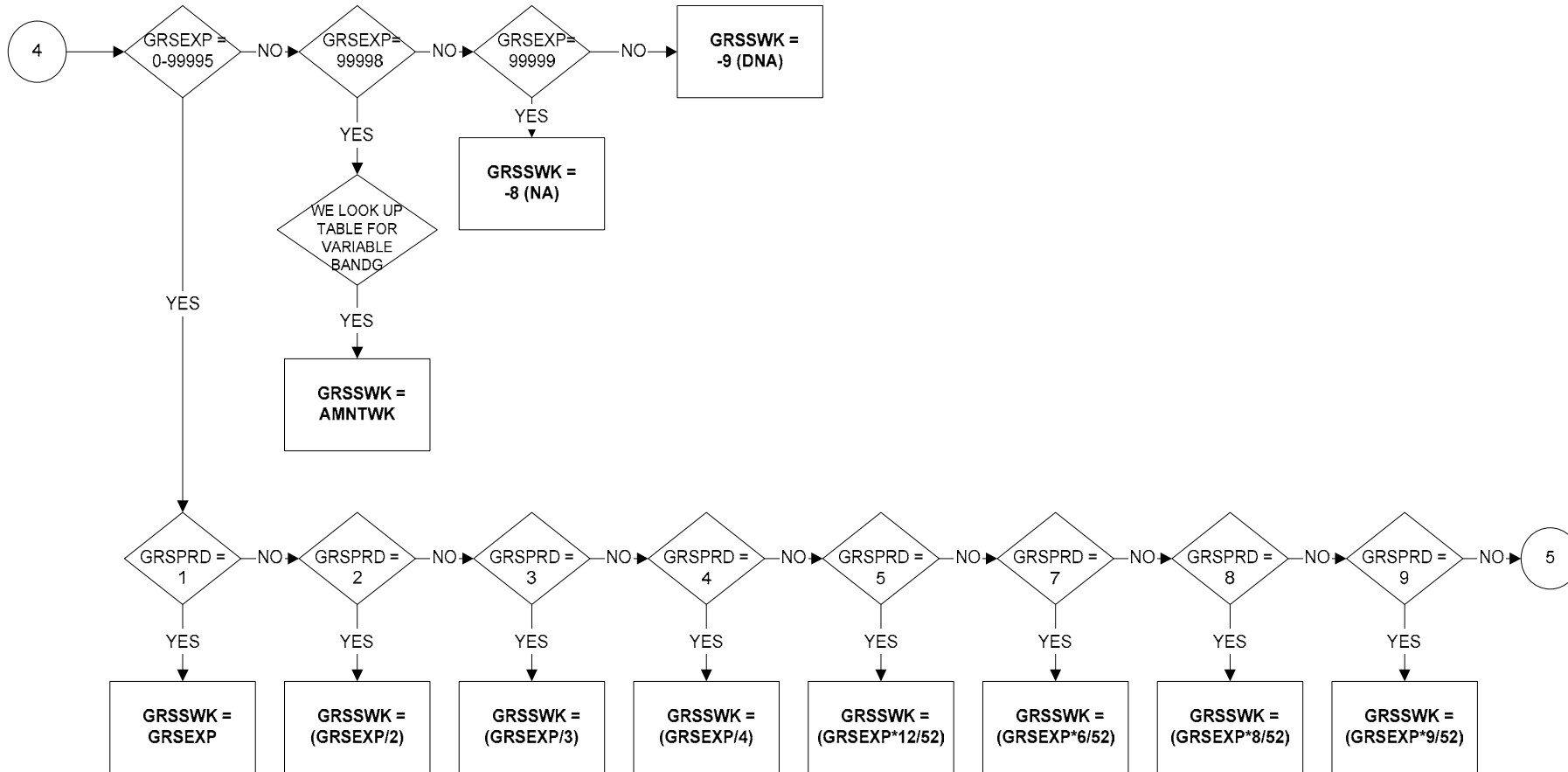

GRSSWK - Gross Weekly Pay in Main Job (Applies to all employees & those on schemes) (page 4 of 4)

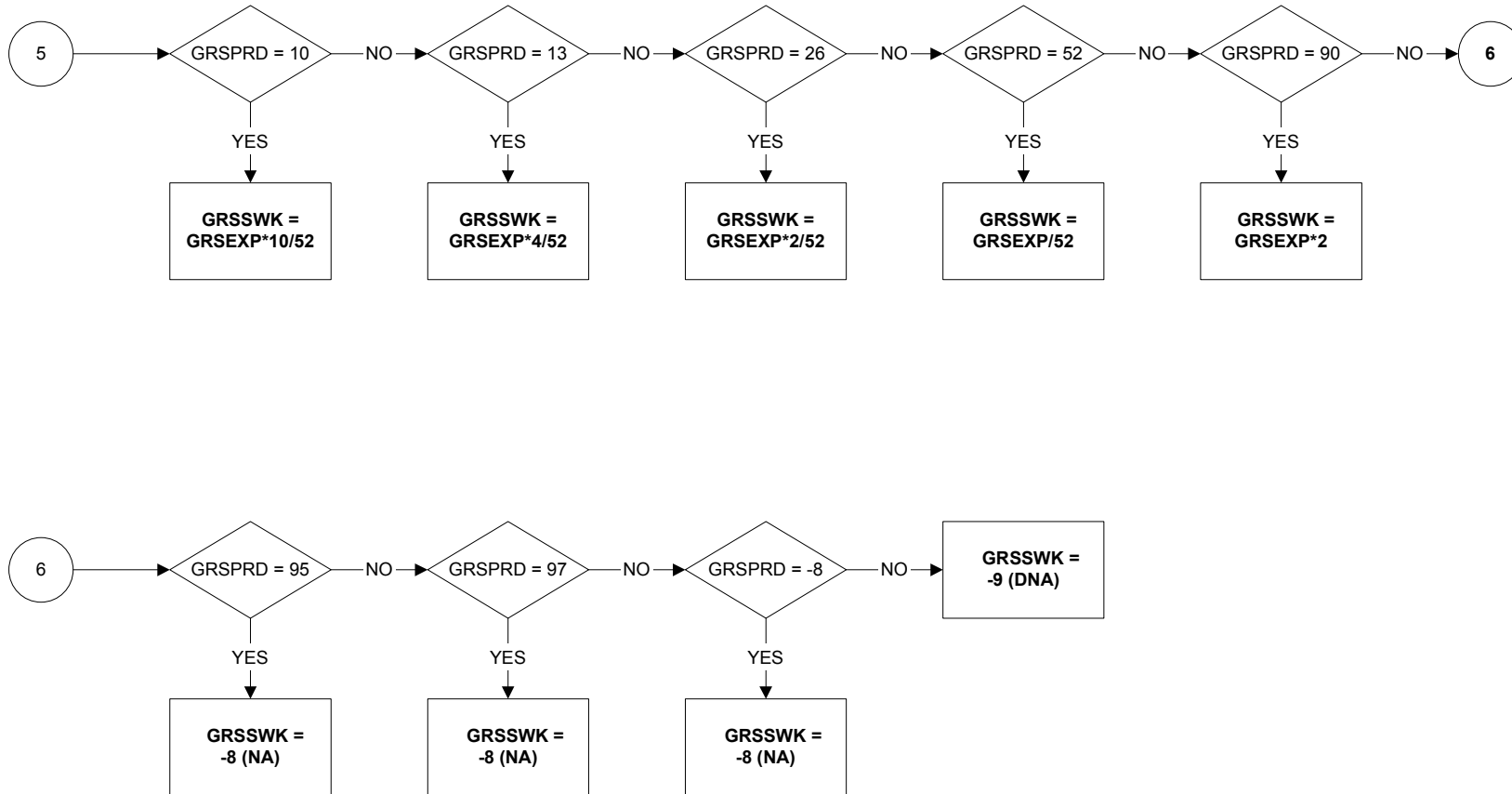

GRSSWK2 - Gross Weekly Pay in Second job (Applies to all employees & those on schemes) (page 1 of 4)

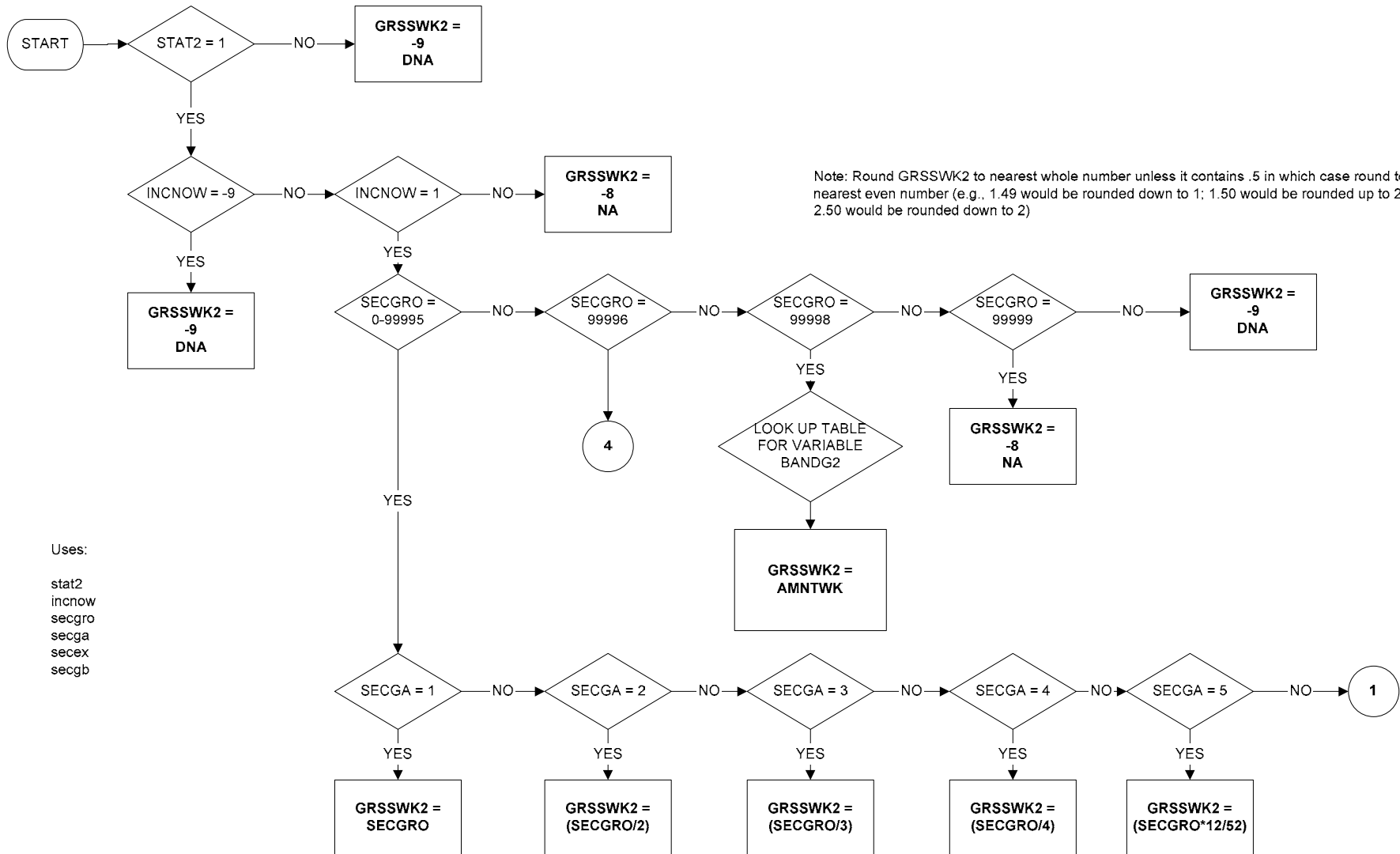

GRSSWK2 - Gross Weekly Pay in Second Job (Applies to all employees and those on schemes) (page 2 of 4)

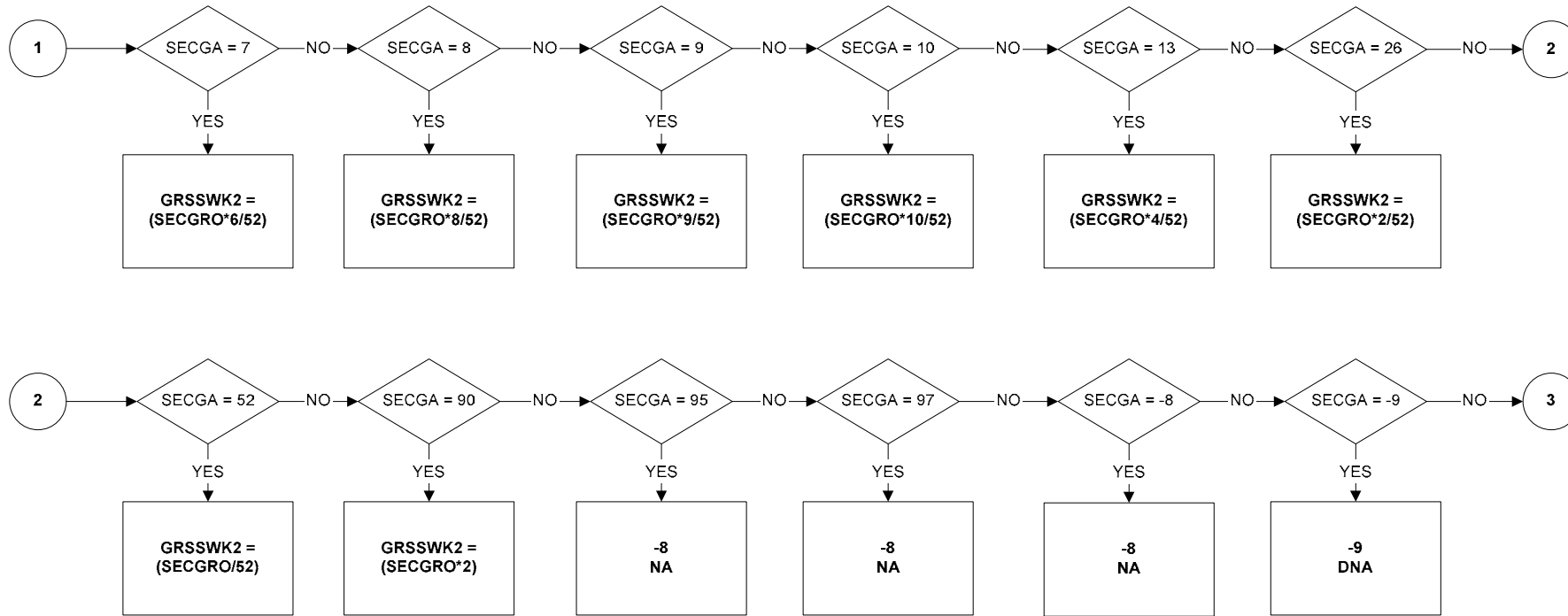

GRSSWK2 - Gross Weekly Pay in Second Job (Applies to all employees & those on schemes) (page 3 of 4)

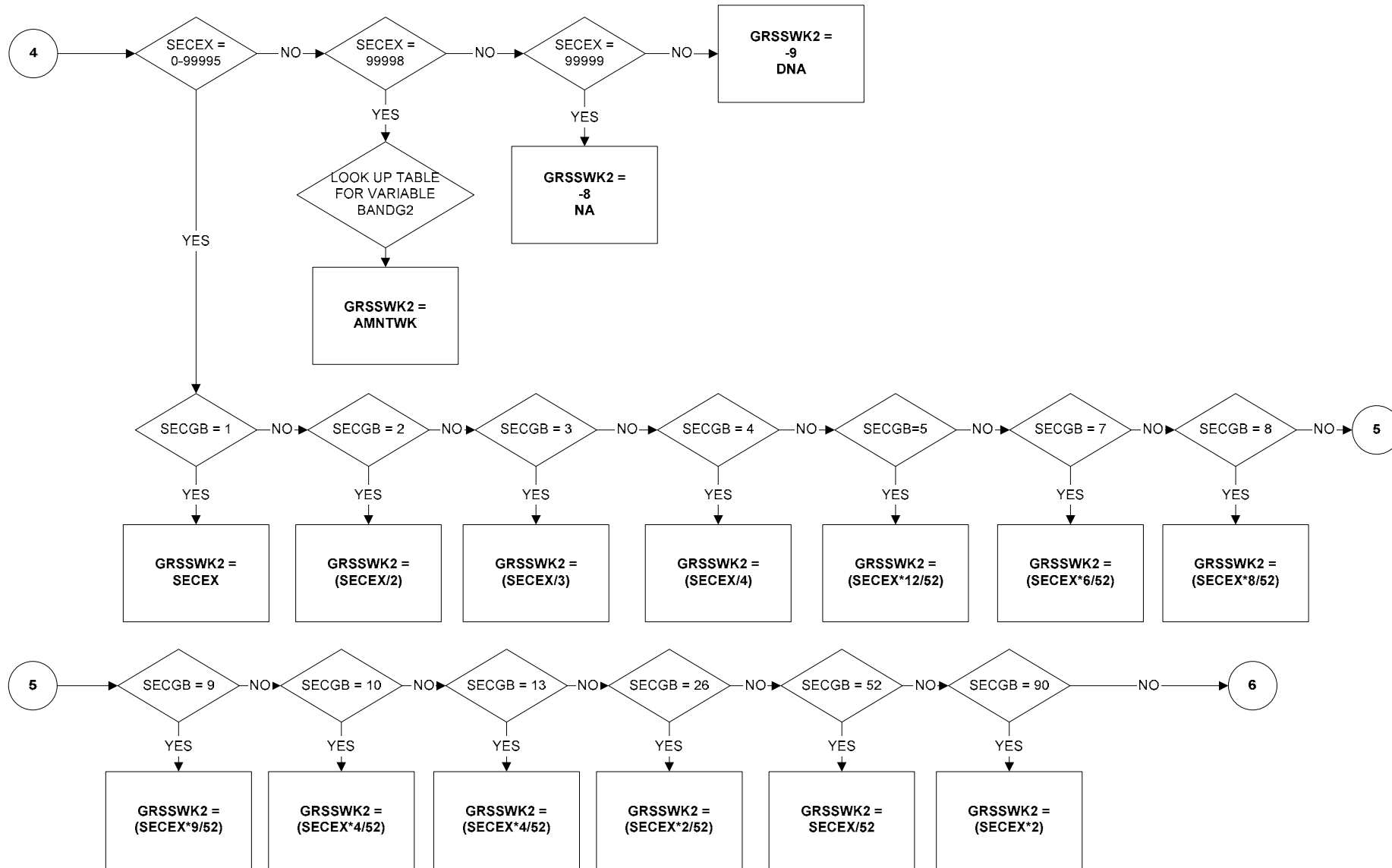

GRSSWK2 - Gross Weekly Pay in Second Job (Applies to all employees & those on schemes) (page 4 of 4)

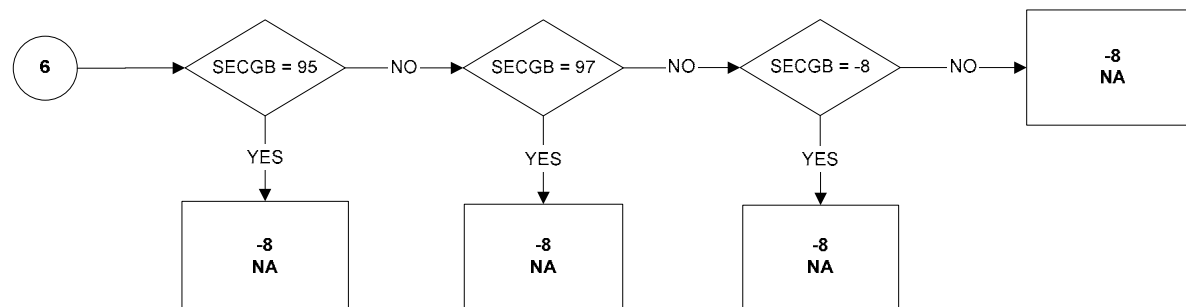

HIQUAL5 - Highest qualification/ Trade apprenticeship (1 of 4)

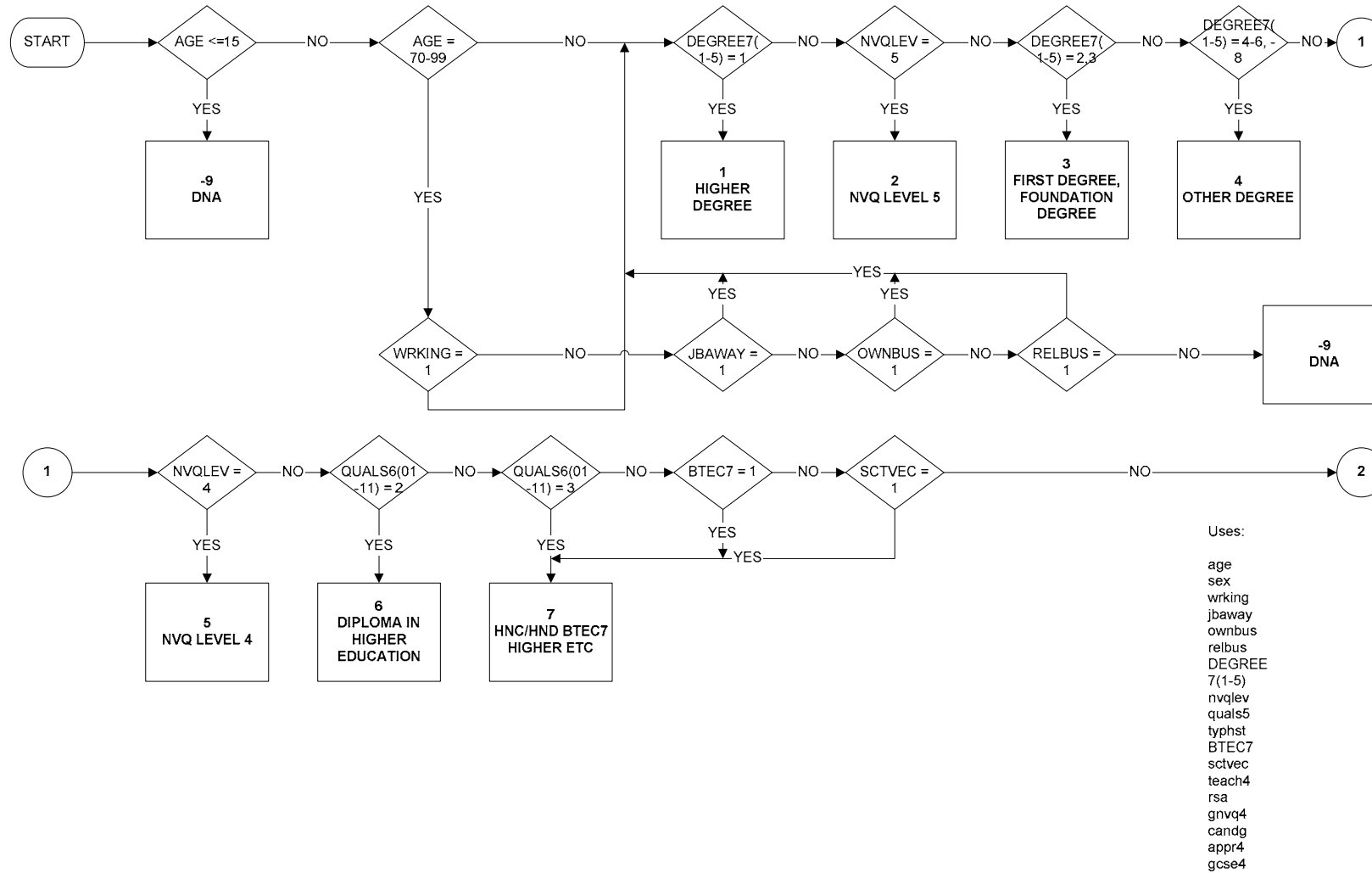

HIQUAL5 - Highest qualification/ Trade apprenticeship (2 of 4)

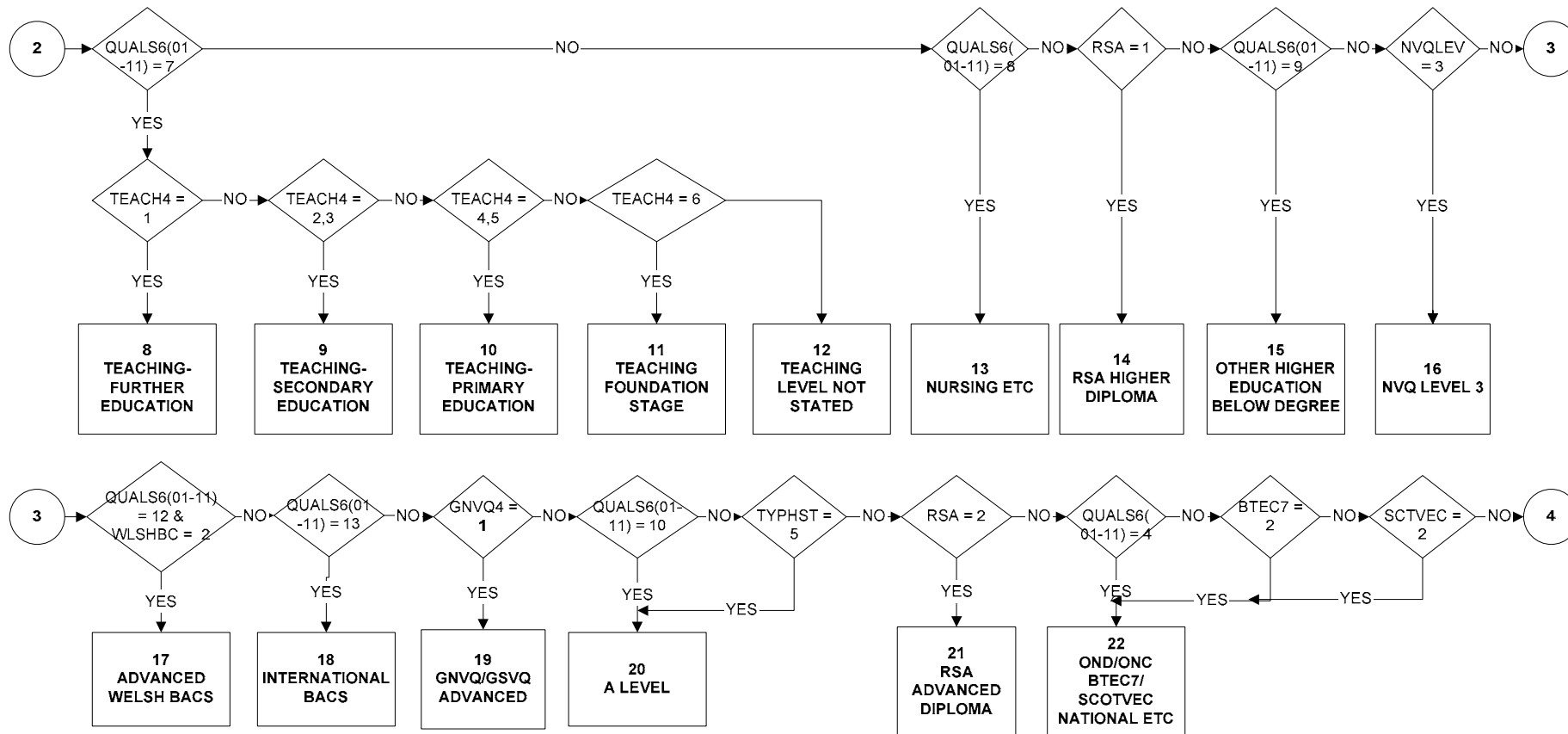

HIQUAL5 - Highest qualification/ Trade apprenticeship (3 of 4)

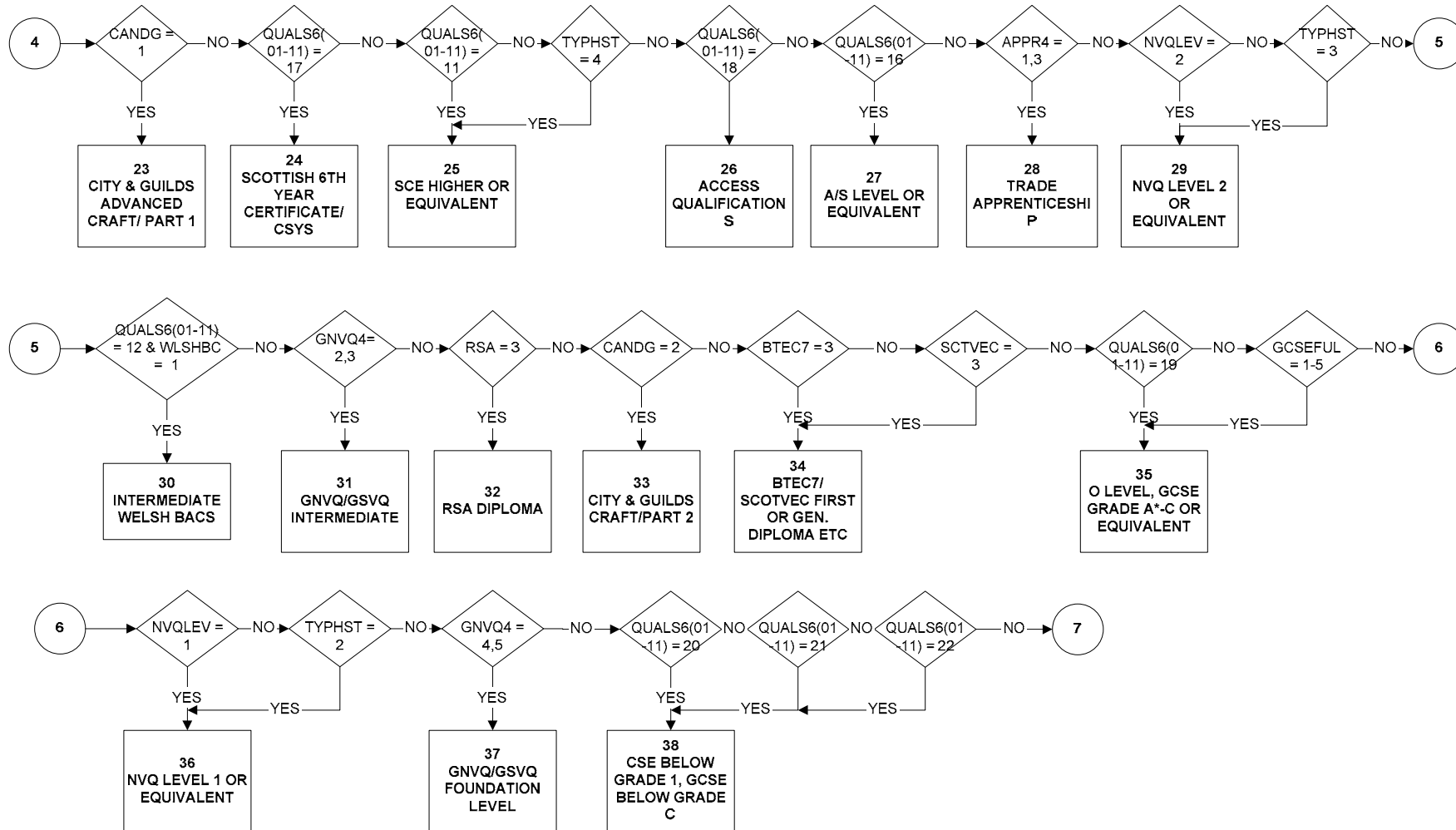

HIQUAL5 - Highest qualification/ Trade apprenticeship (4 of 4)

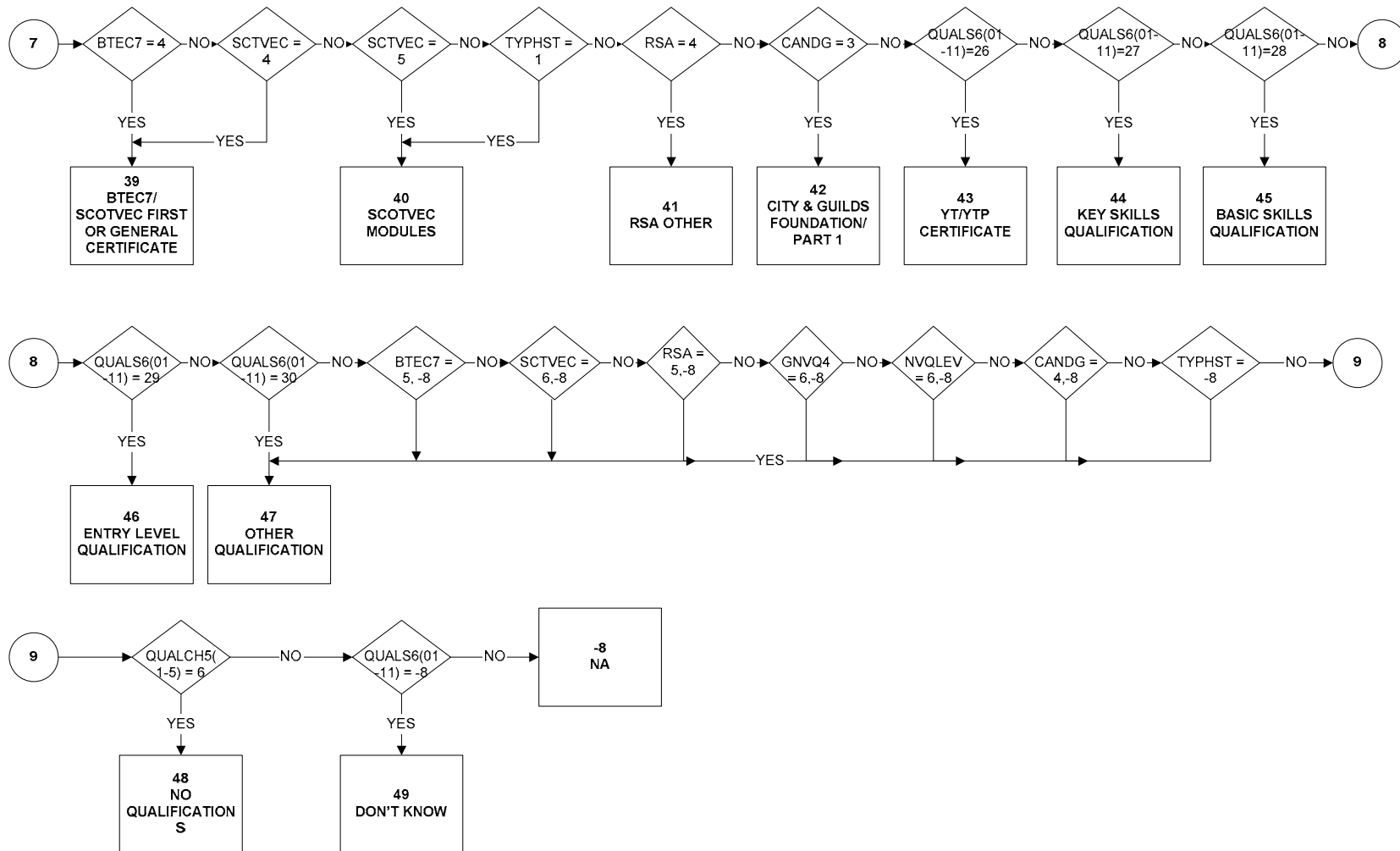

HIQUAL5D - Highest qualification (detailed grouping) - from Spring 1996

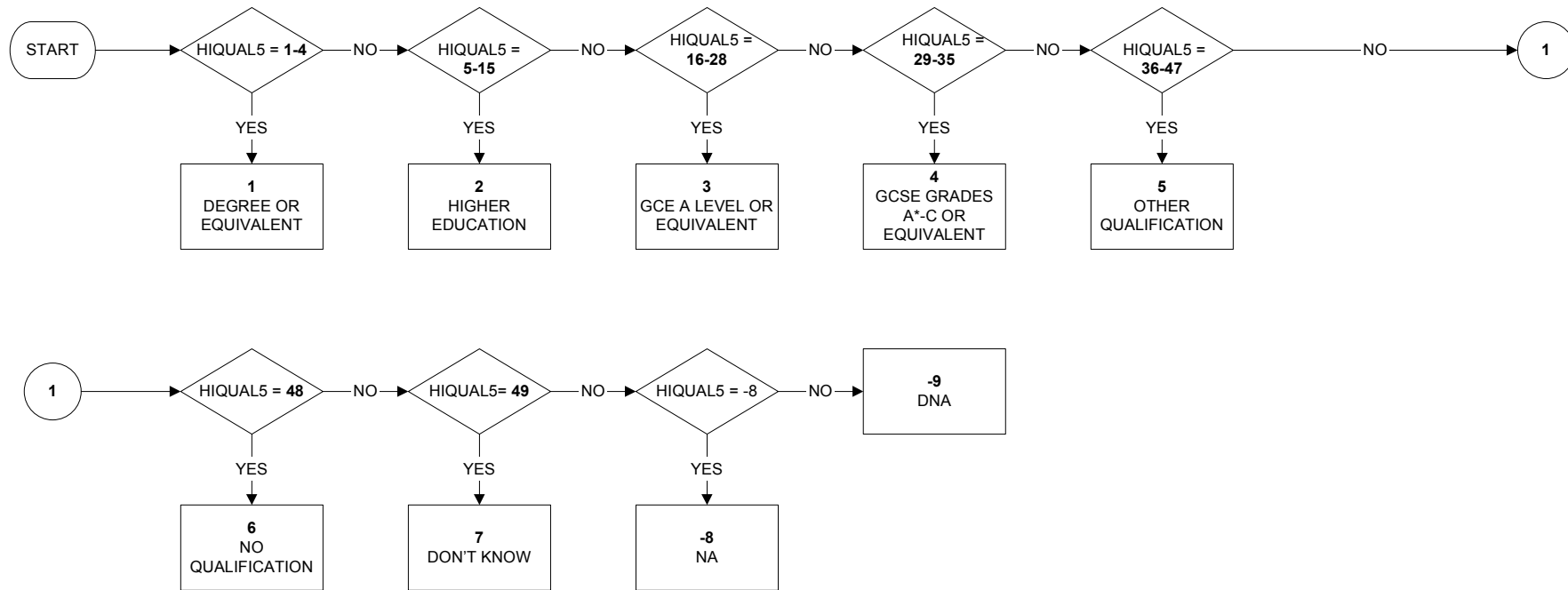

Uses:
 hiqua5
 Derive First:
 hiqua5

HITQUA5 - Highest Qualification training leads to (page 1 of 4)

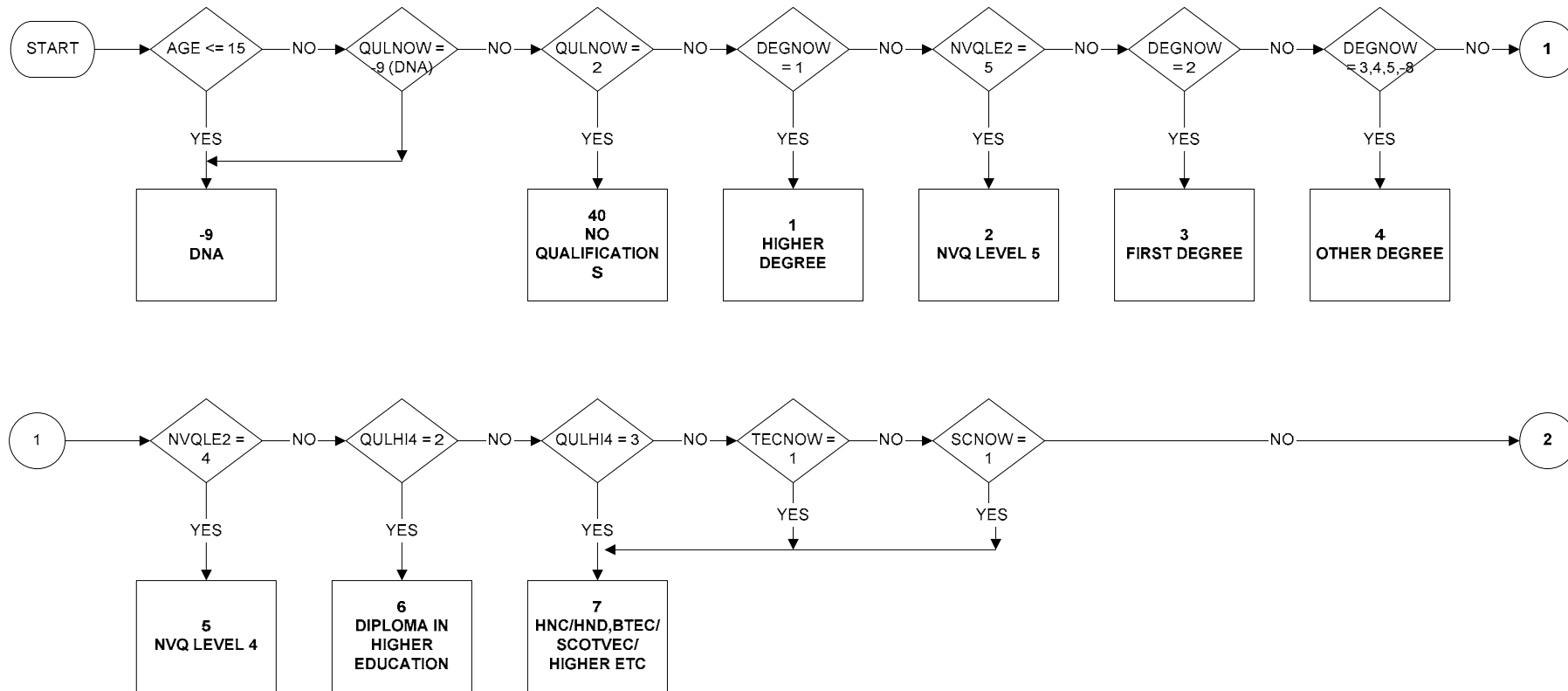

Uses:

- age
- qulnow
- degnow
- nvqle2
- qulhi4
- tecnow
- scnow
- rsanow
- gnvnow4
- cgnow
- appr4
- hstnow

HITQUA5 - Highest Qualification training leads to (page 2 of 4)

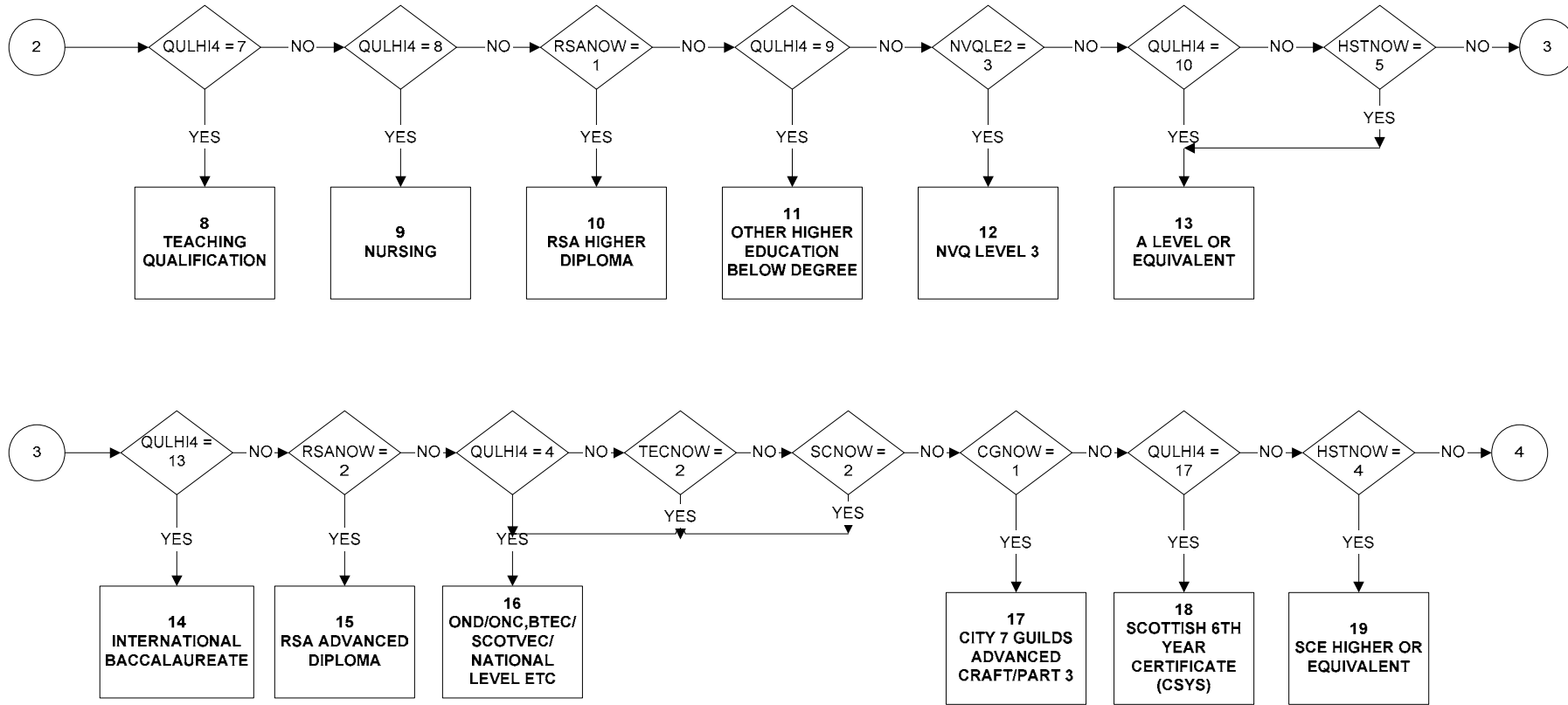

HITQUA5 - Highest Qualification training leads to (page 3 of 4)

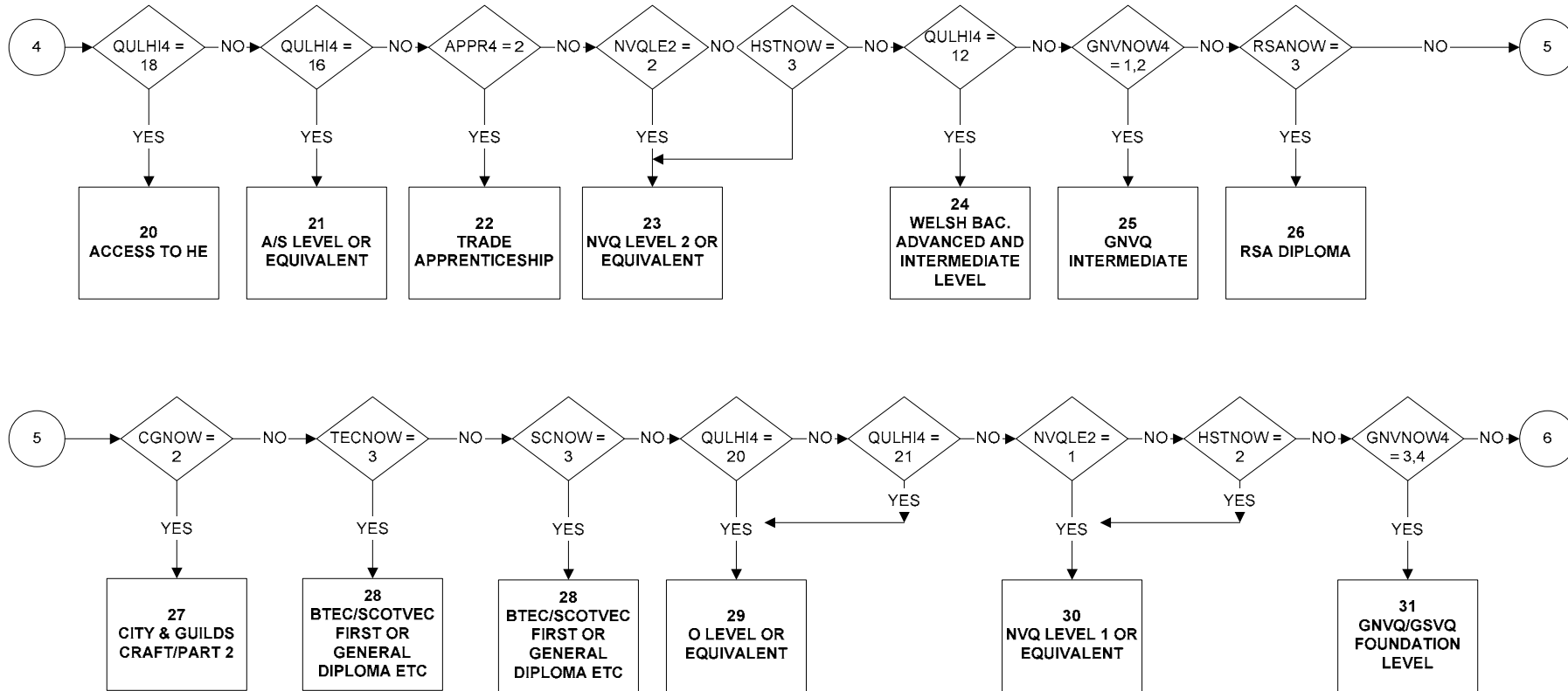

HITQUA5 - Highest Qualification training leads to (page 4 of 4)

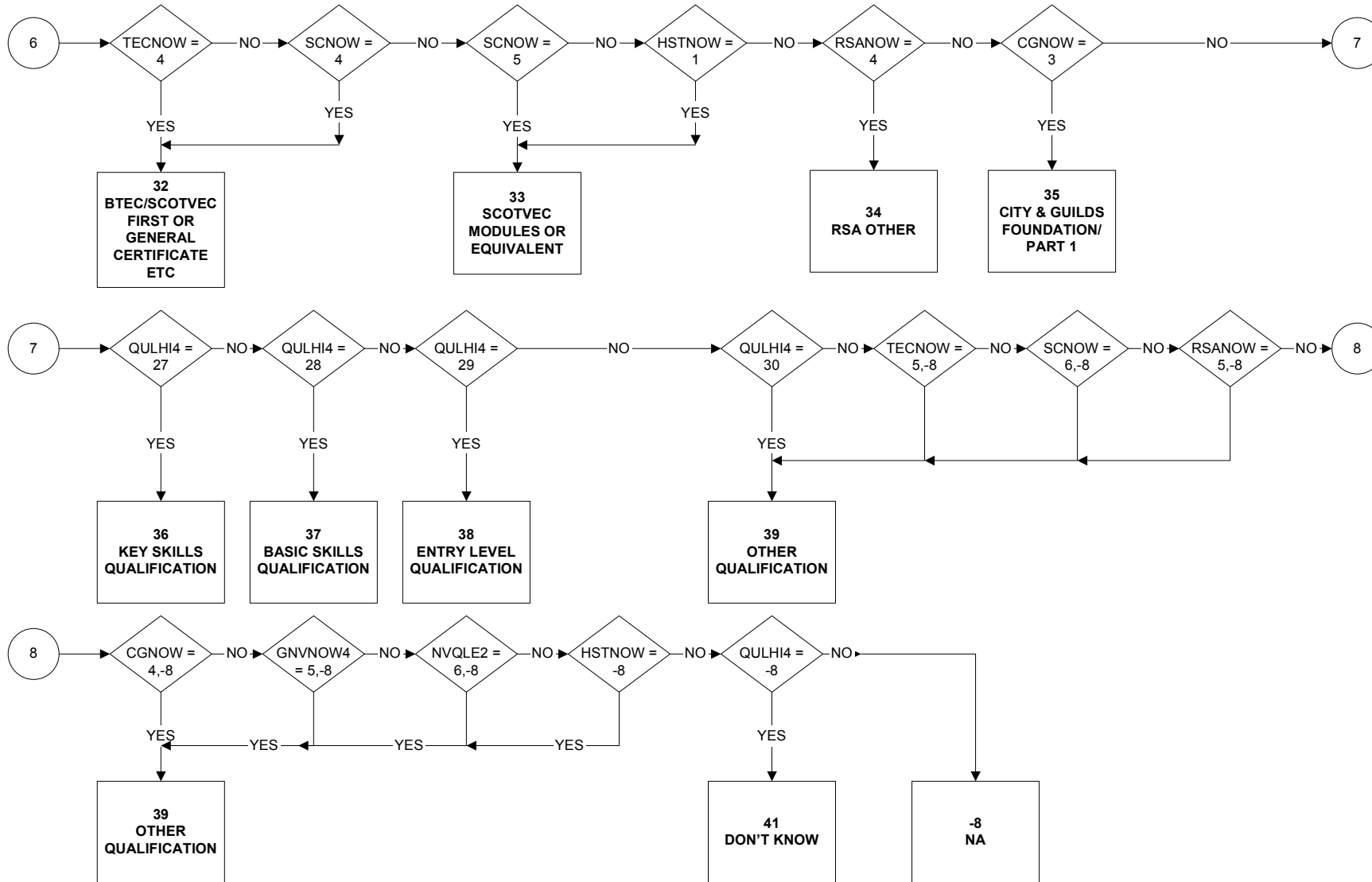

HOURLPAY - Average hourly pay

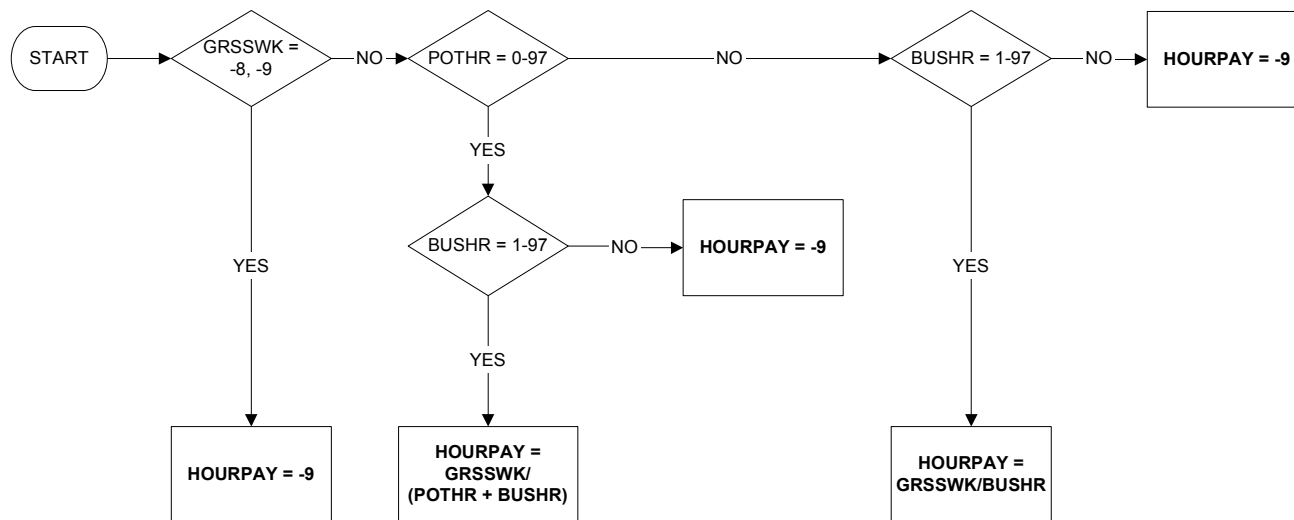

Uses:

grsswk
 pothr
 bushr

Derive First:

grsswk
 bushr

HRP - Household Reference Person

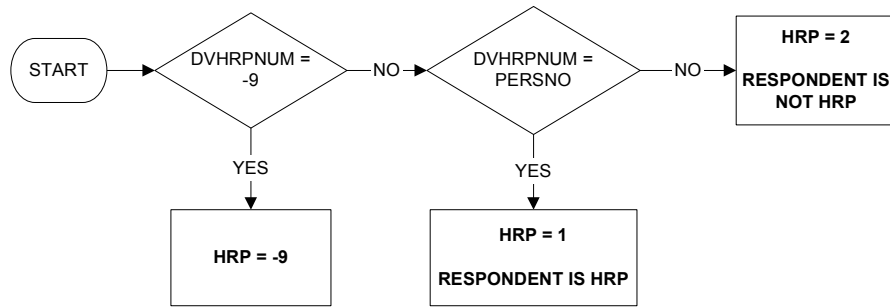

Uses:

dvhrpnum
persno

Derive First:

dvhrpnum

ILLFRI - Whether respondent was absent from work (due to illness/injury) on a Friday

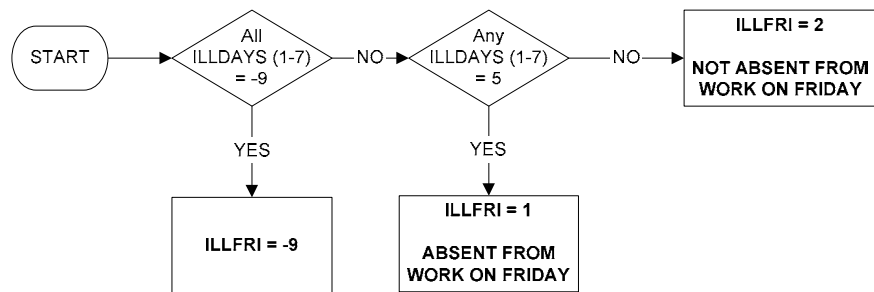

Uses:

illdays (1-7)

ILLMON - Whether respondent was absent from work(due to illness/injury) on a Monday

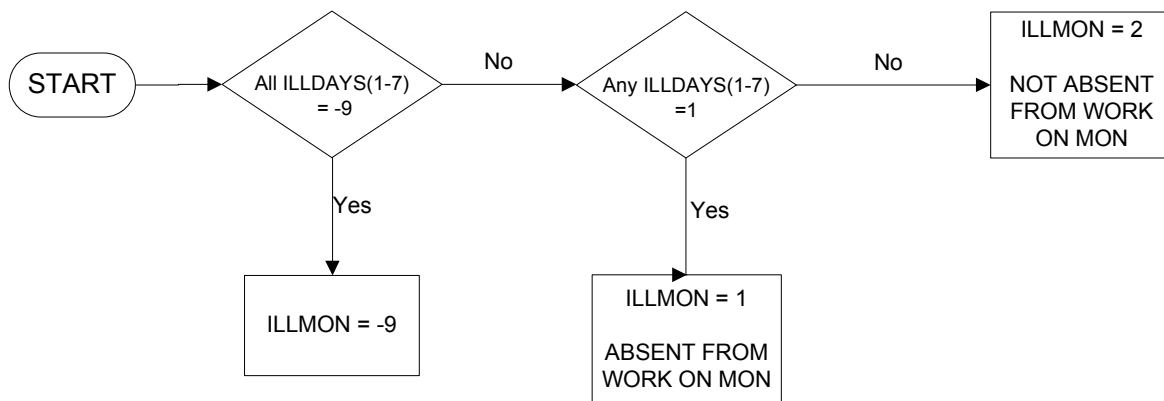

Uses:

illdays(1-7)

ILLOFF - Exact number of days absent from work (due to illness or injury) in reference week

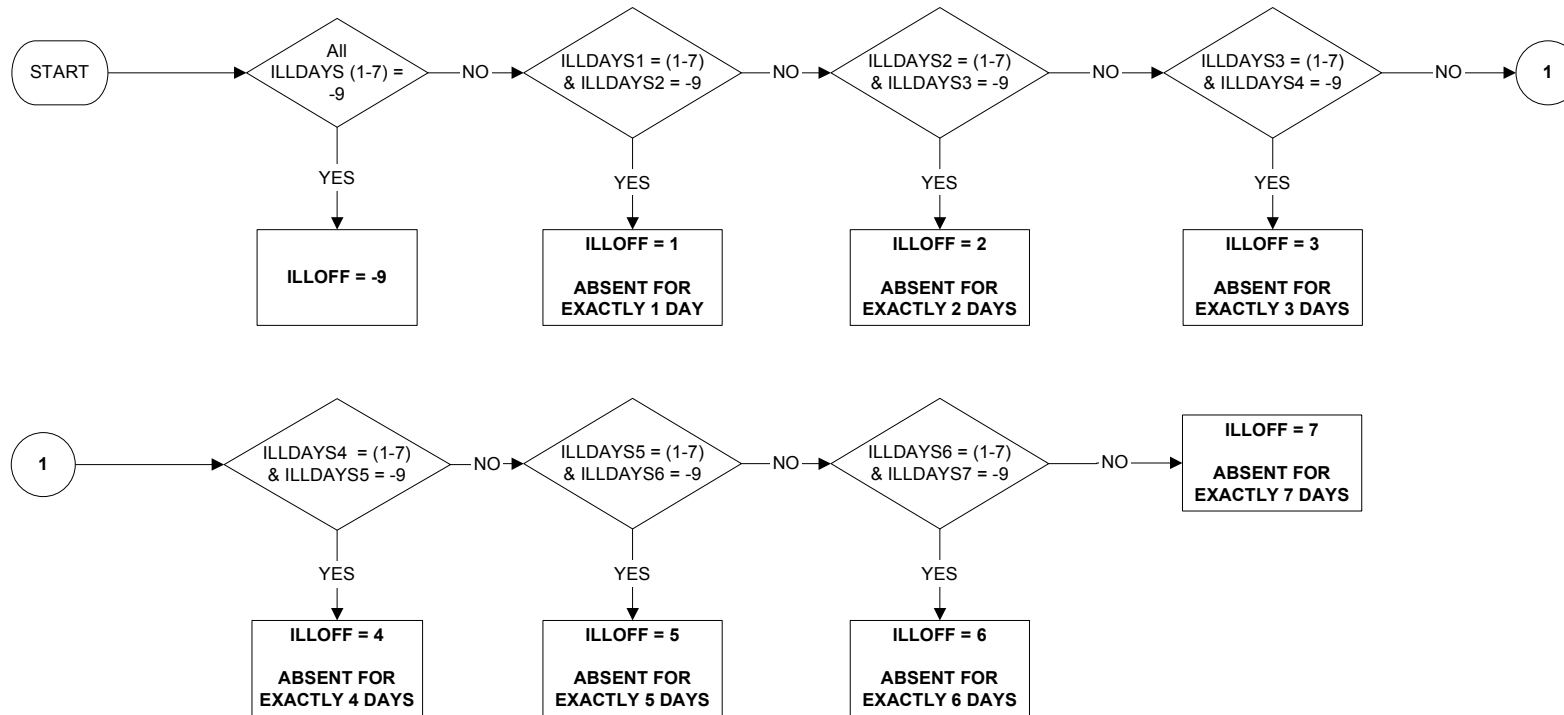

Uses:

illdays (1-7)

ILLSAT - Whether respondent was absent from work (due to illness/injury) on a Saturday

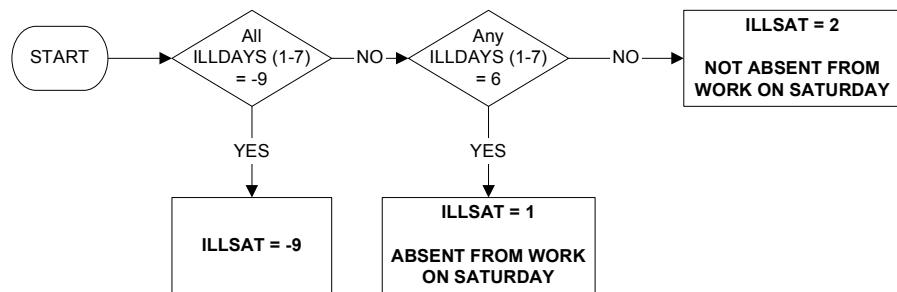

Uses:

illdays (1-7)

ILLSUN - Whether respondent was absent from work (due to illness/injury) on a Sunday

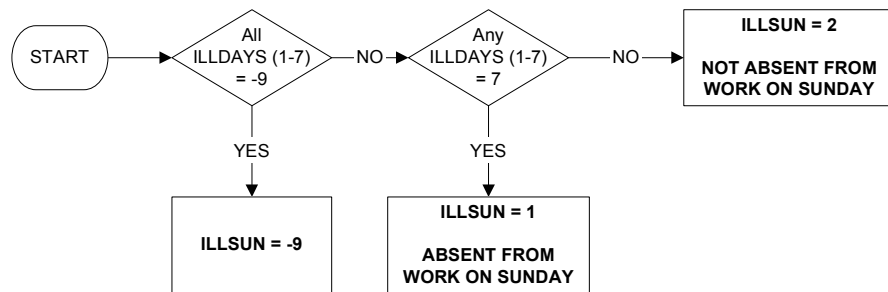

Uses:

illdays (1-7)

ILLTHU - Whether respondent was absent from work (due to illness/injury) on a Thursday

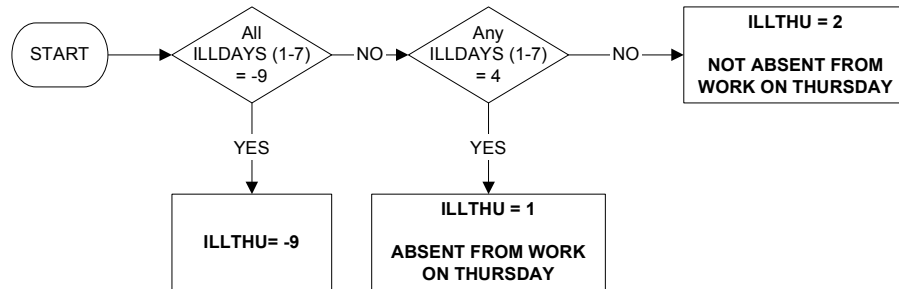

Uses:

illdays (1-7)

ILLTUE - Whether respondent was absent from work (due to illness/injury) on a Tuesday

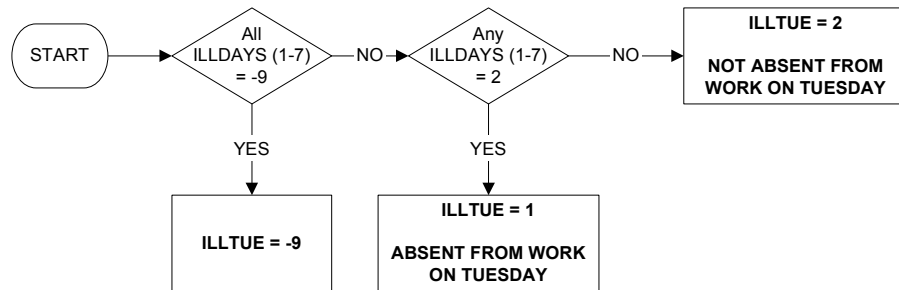

Uses:

illdays (1-7)

ILLWED - Whether respondent was absent from work (due to illness/injury) on a Wednesday

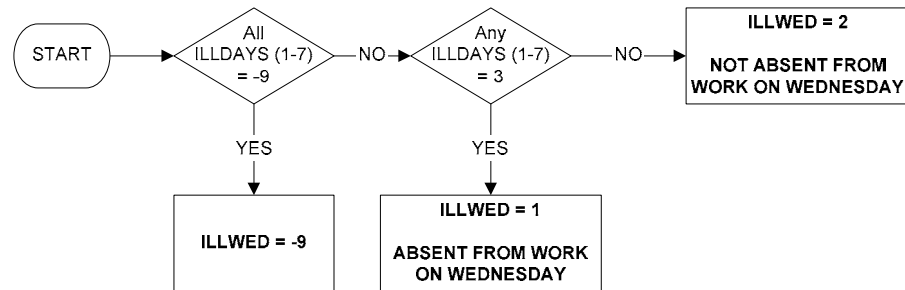

Uses:

illdays (1-7)

ILODEFR - Economic activity (reported)

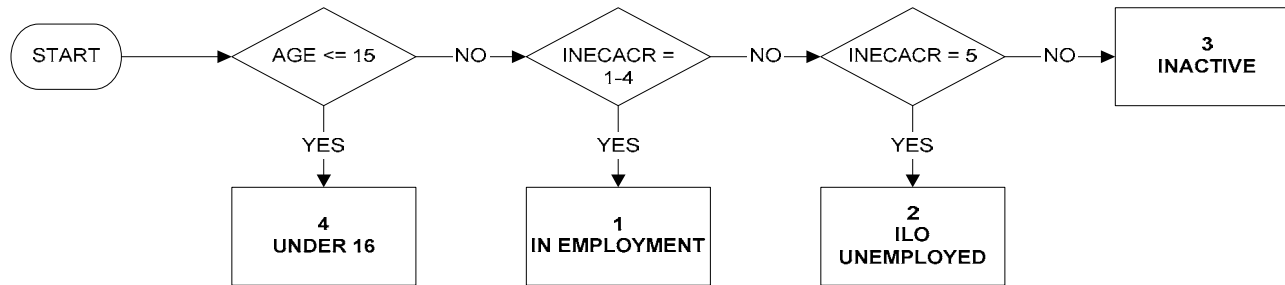

Uses:

age
inecacr

Derive First:

inecacr

Commentary:

ILODEFR uses employment status as reported (see STATR).
ILODEFR is analogous to ILODEFA with employment edit (at employment status) omitted.

INDD92L - Industry Division in last job

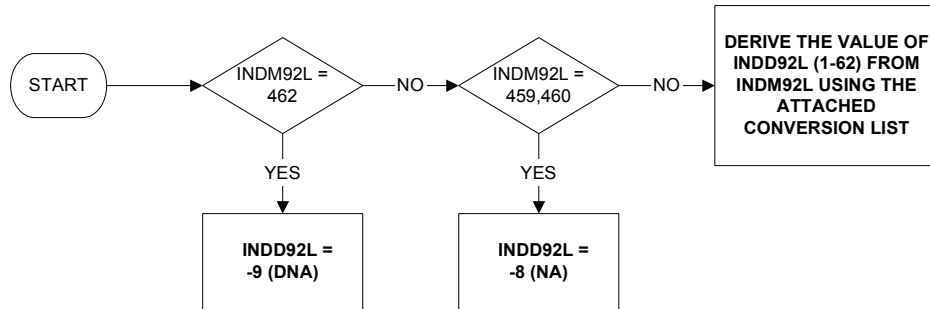

Uses:

indm92l

Derive First:

indm92l

INDD92M - Industry division in main job

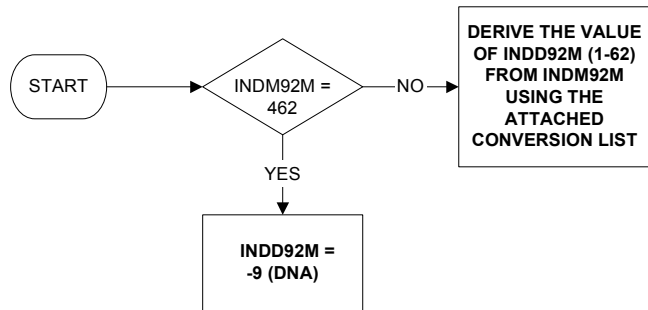

Uses:

indm92m

Derive First:

indm92m

INDD92S - Industry division in second job

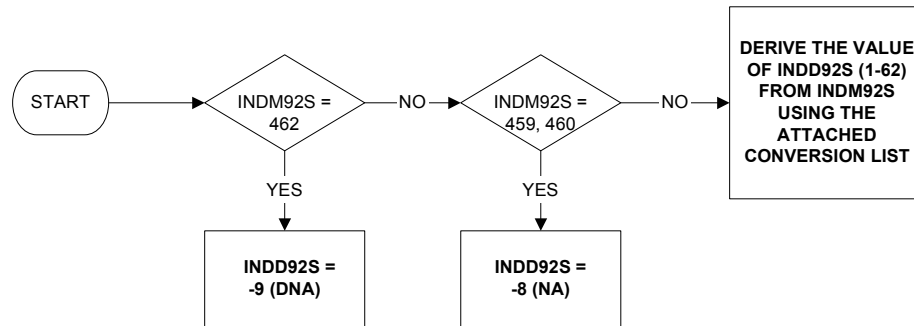

Uses:

indm92s

Derive First:

indm92s

INDG92L - Industry in last job

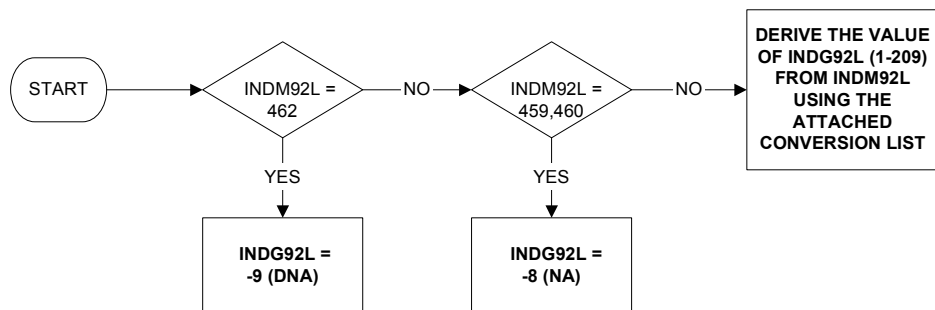

Uses:

indm92l

Derive First:

indm92l

INDG92M - Industry group in main job

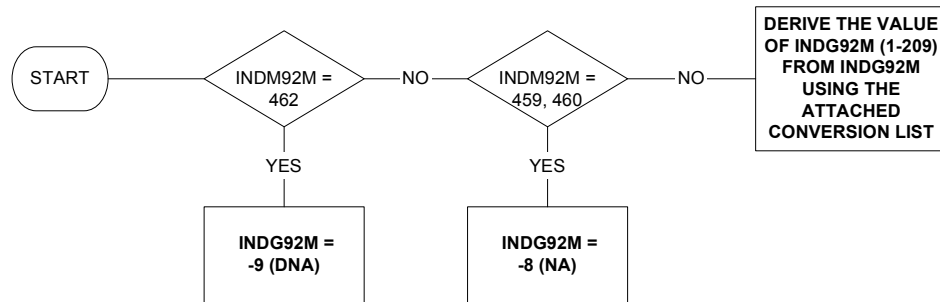

Uses:

indm92m

Derive First:

indm92m

INDG92S - Industry group in second job

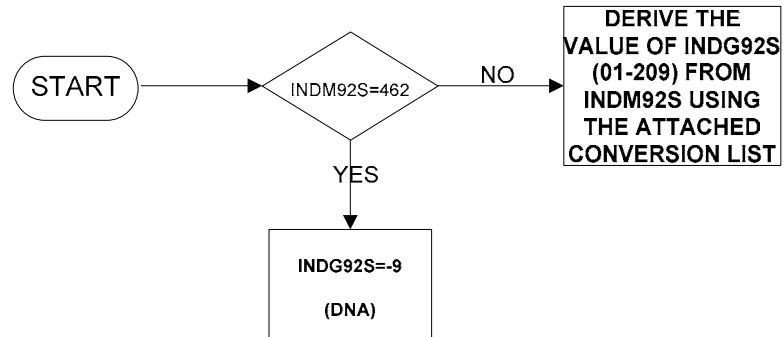

Uses:

indm92s

Derive First:

indm92s

INDM92L - Industry in last job

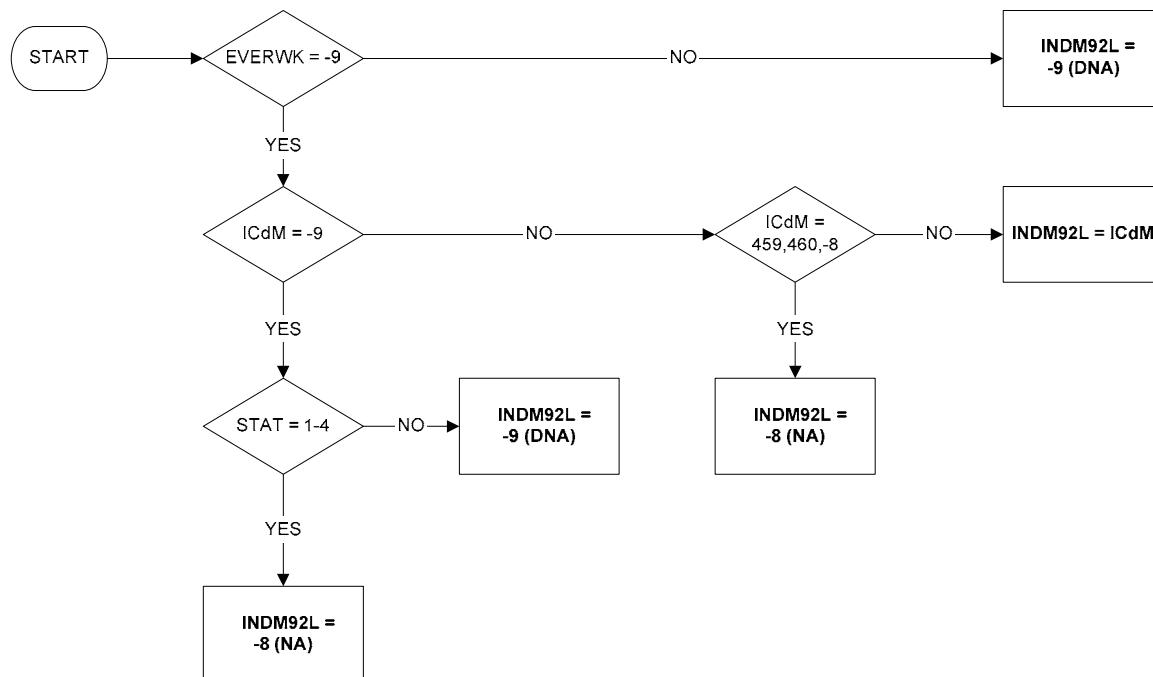

INDM92M - Industry in main job

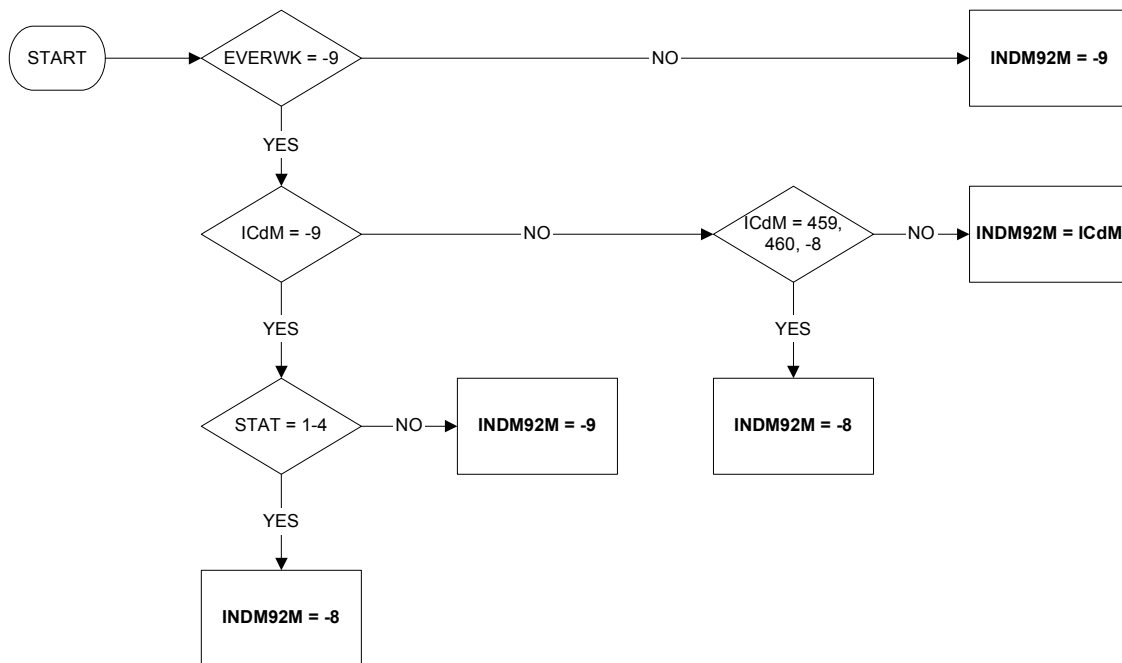

INDM92O Industry one year ago

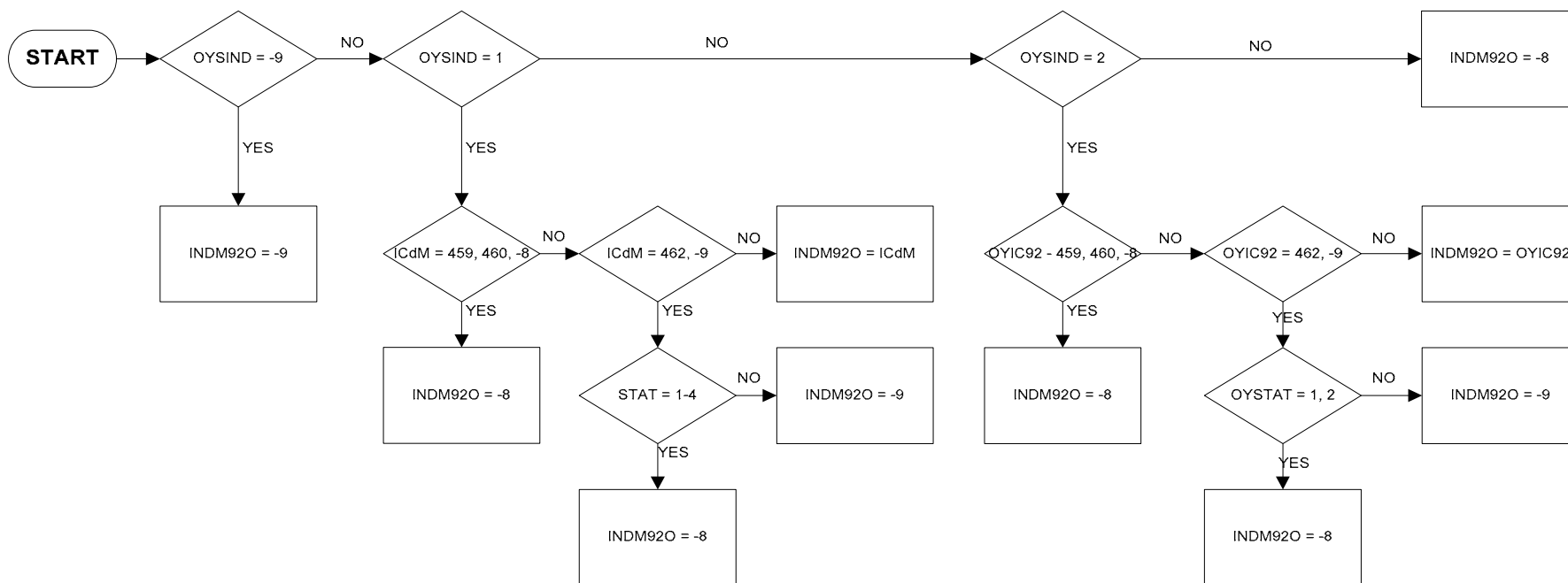

SM 08/05/2002

INDM92S - Industry in second job

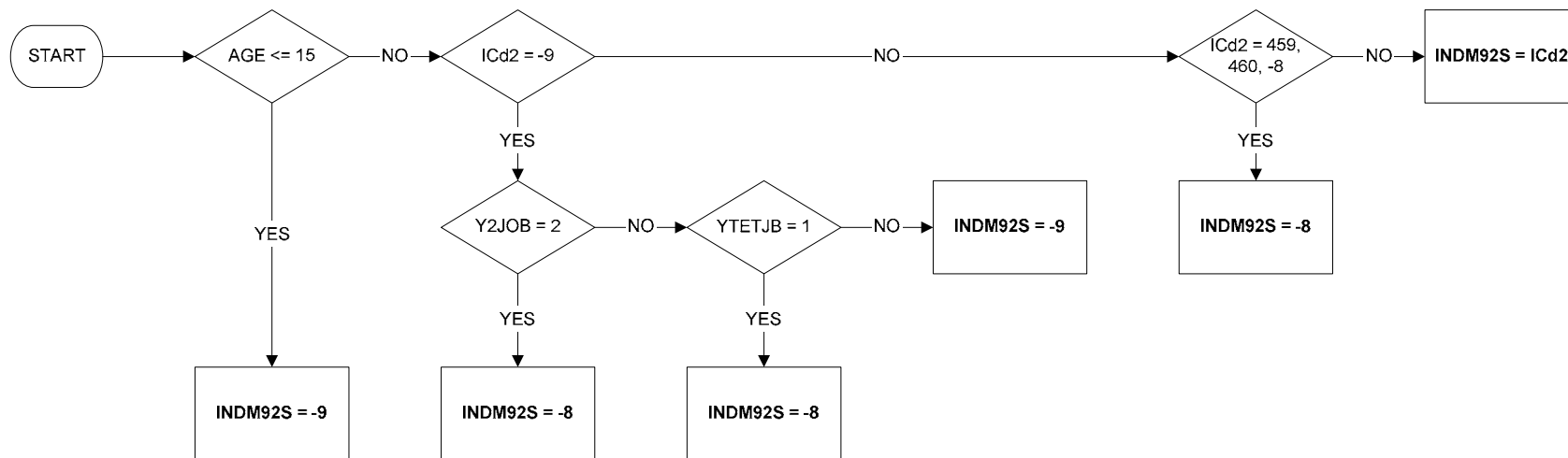

INDS92L - Industry section in last job

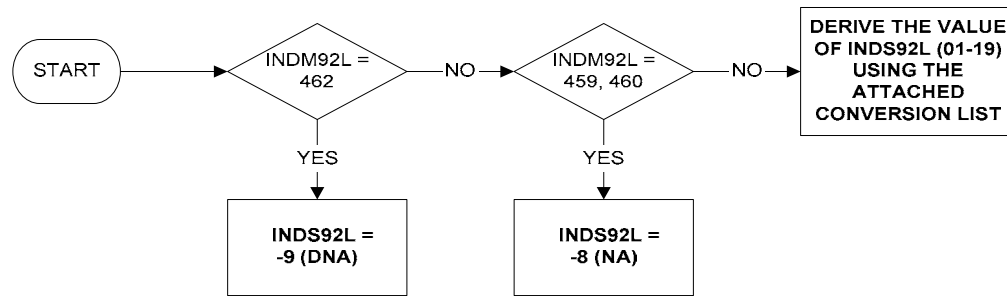

Uses:

indm92l

Derive First:

indm92l

INDS92M - Industry section in main job

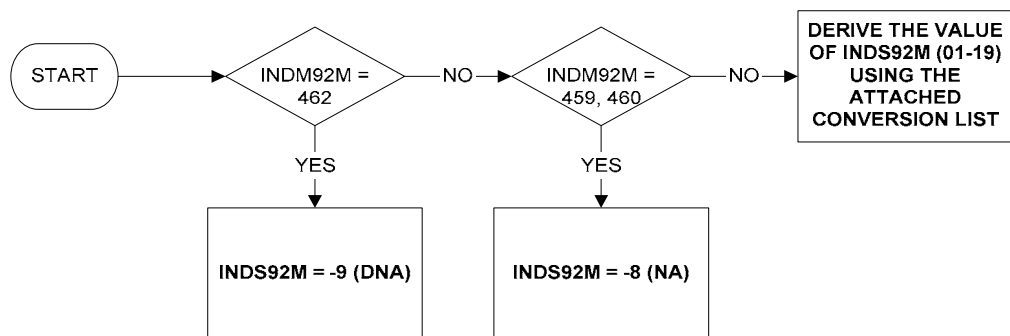

Uses:

indm92m

Derive

First:

indm92m

INDS92S - Industry section in second job

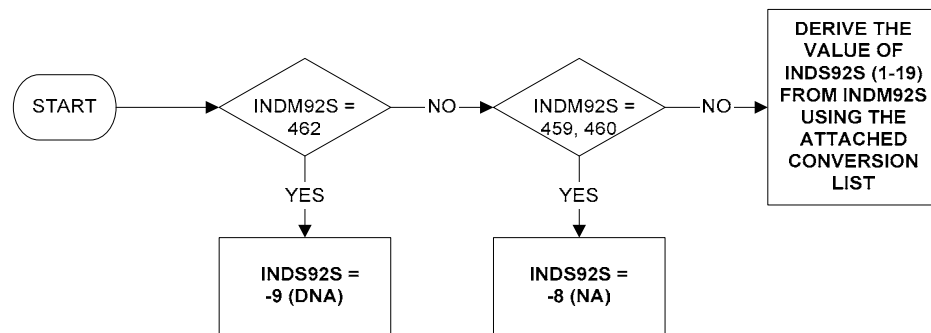

Uses:

indm92s

Derive First:

indm92s

INDSECT - Industry Sectors in main job

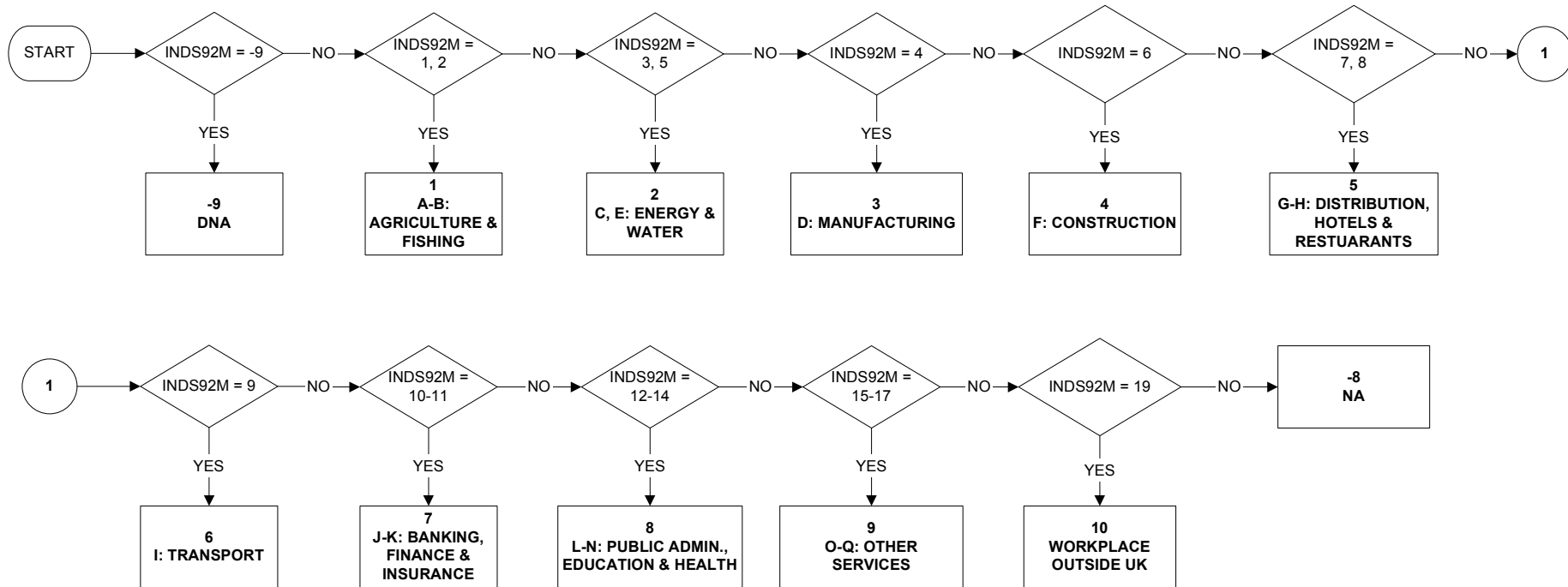

Uses:

inds92m

Derive first

inds92m

INECAC05 - Economic activity (International definition) (page 1 of 4)

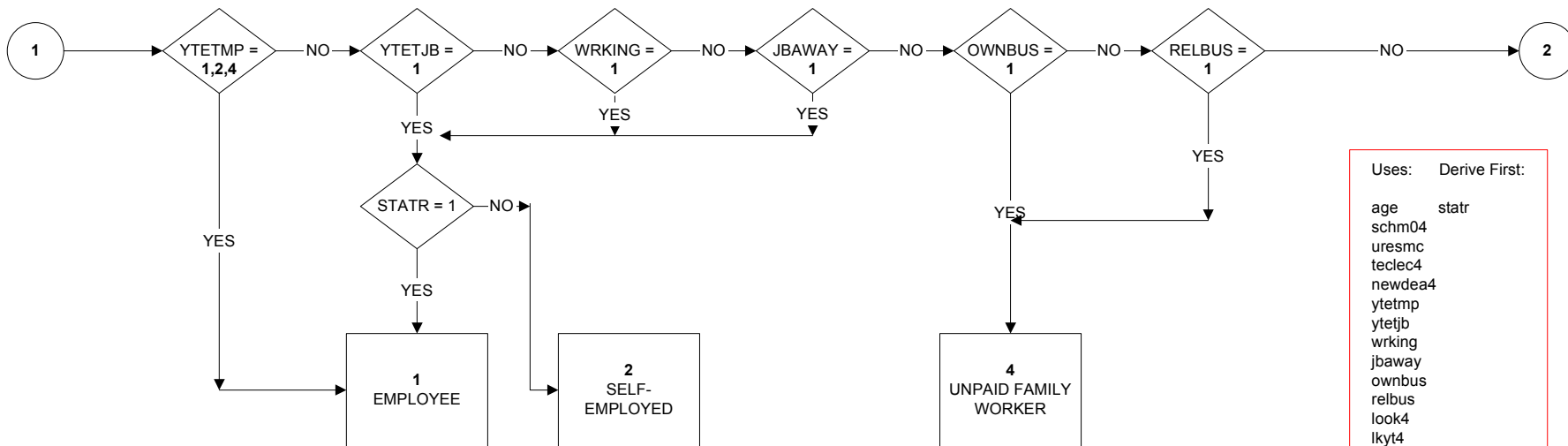
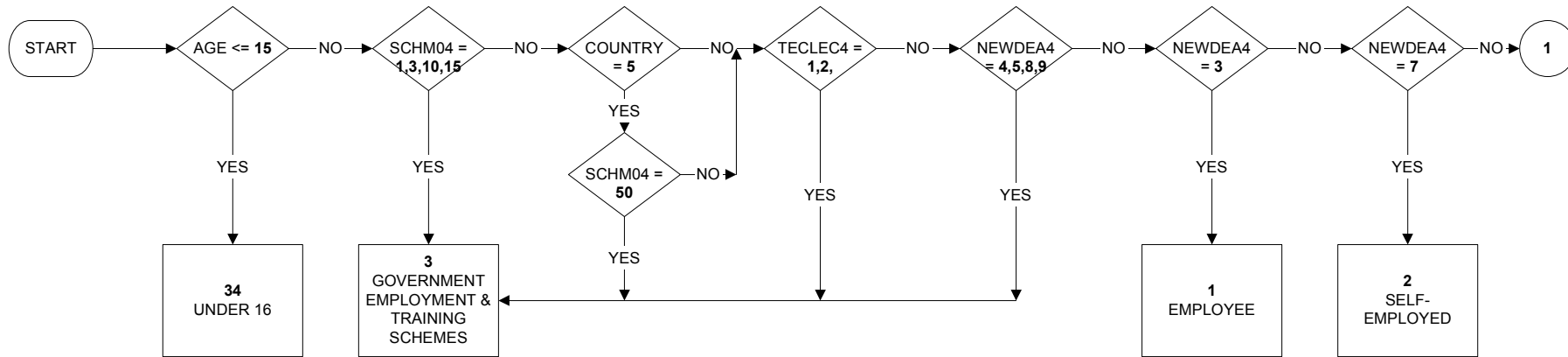

| Uses: | Derive First: |
|---------|---------------|
| age | statr |
| schm04 | |
| uresmc | |
| teclec4 | |
| newdea4 | |
| ytetmp | |
| ytetjb | |
| wrking | |
| jbaway | |
| ownbus | |
| relbus | |
| look4 | |
| lkyt4 | |
| start | |
| wait | |
| likewk | |
| ystart | |
| nolwm | |
| sex | |

Commentary:
 INECACR uses employment status as reported (see STATR).
 INECACR is analogous to INECACA with employment edit (at employment status) omitted.

INECAC05 - Economic activity (International definition) (page 2 of 4)

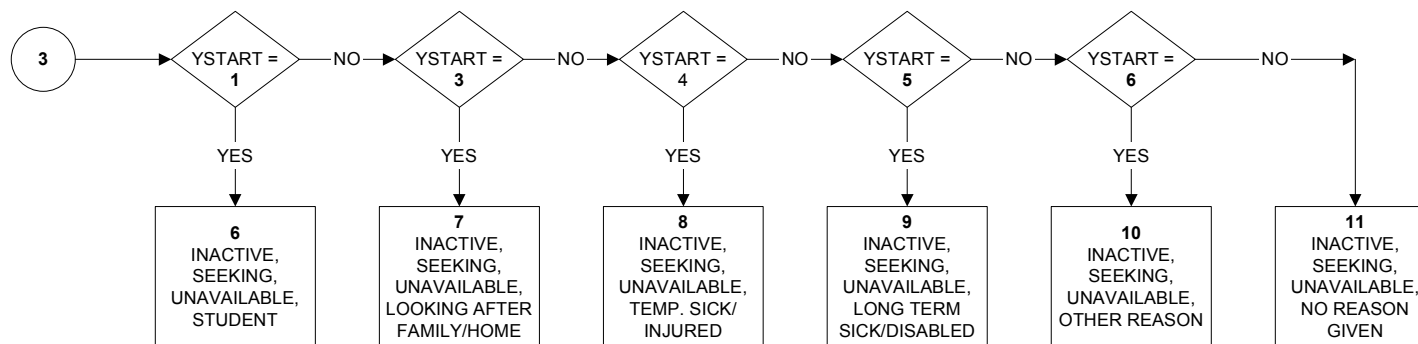
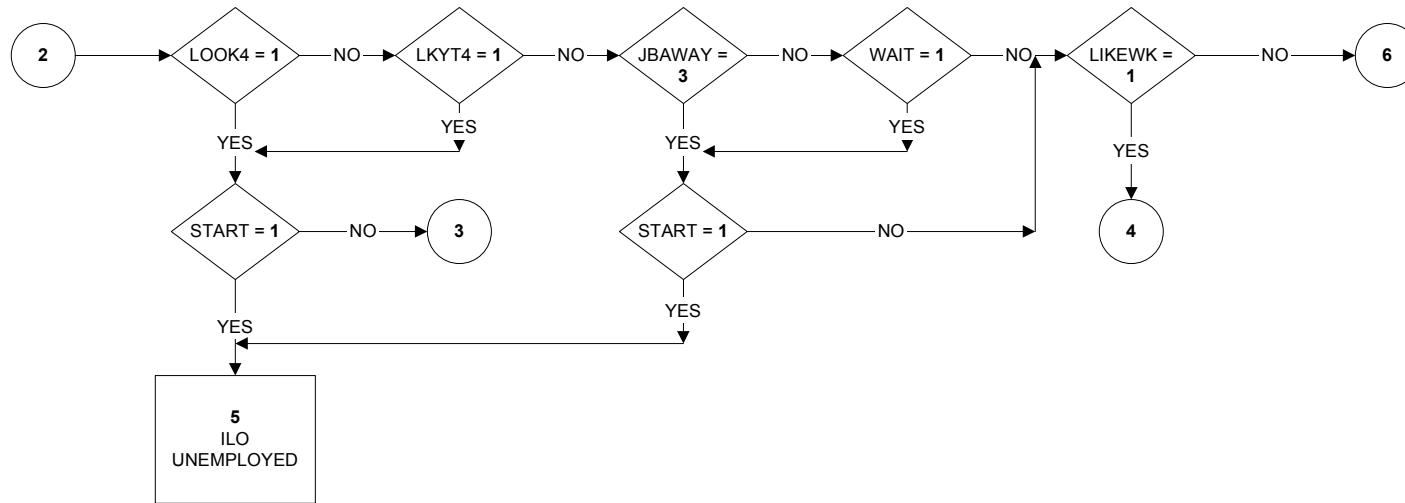

INECAC05 - Economic activity (International definition) (page 3 of 4)

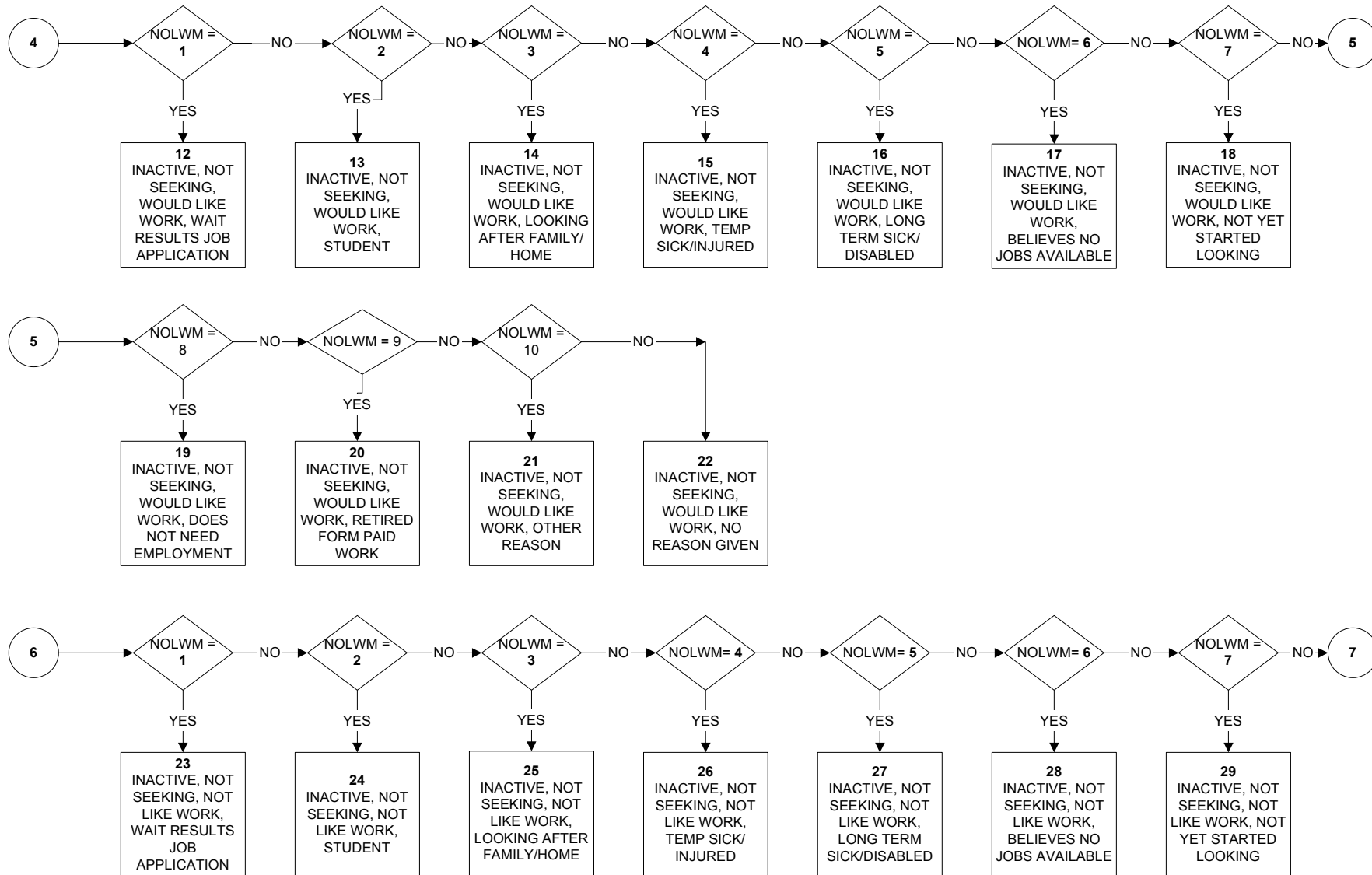

INECAC05 - Economic activity (International definition) (page 4 of 4)

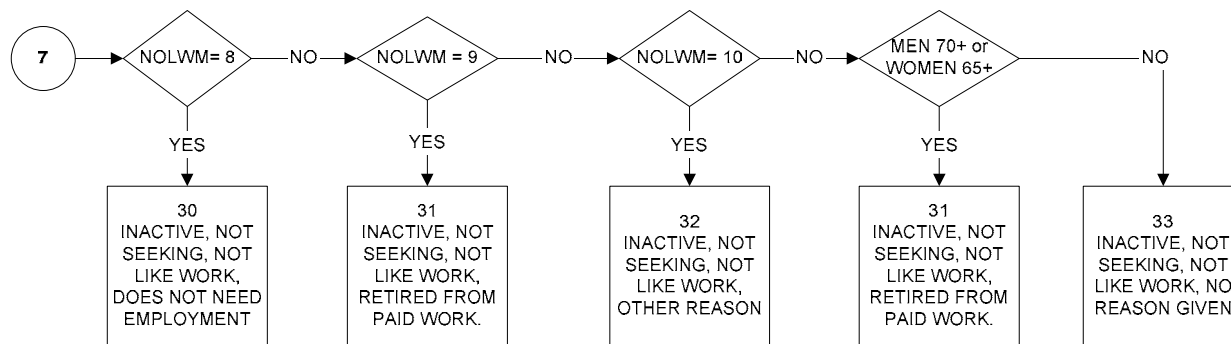

LEVQUAL6 - Level of Highest Qualification held (1 of 3)

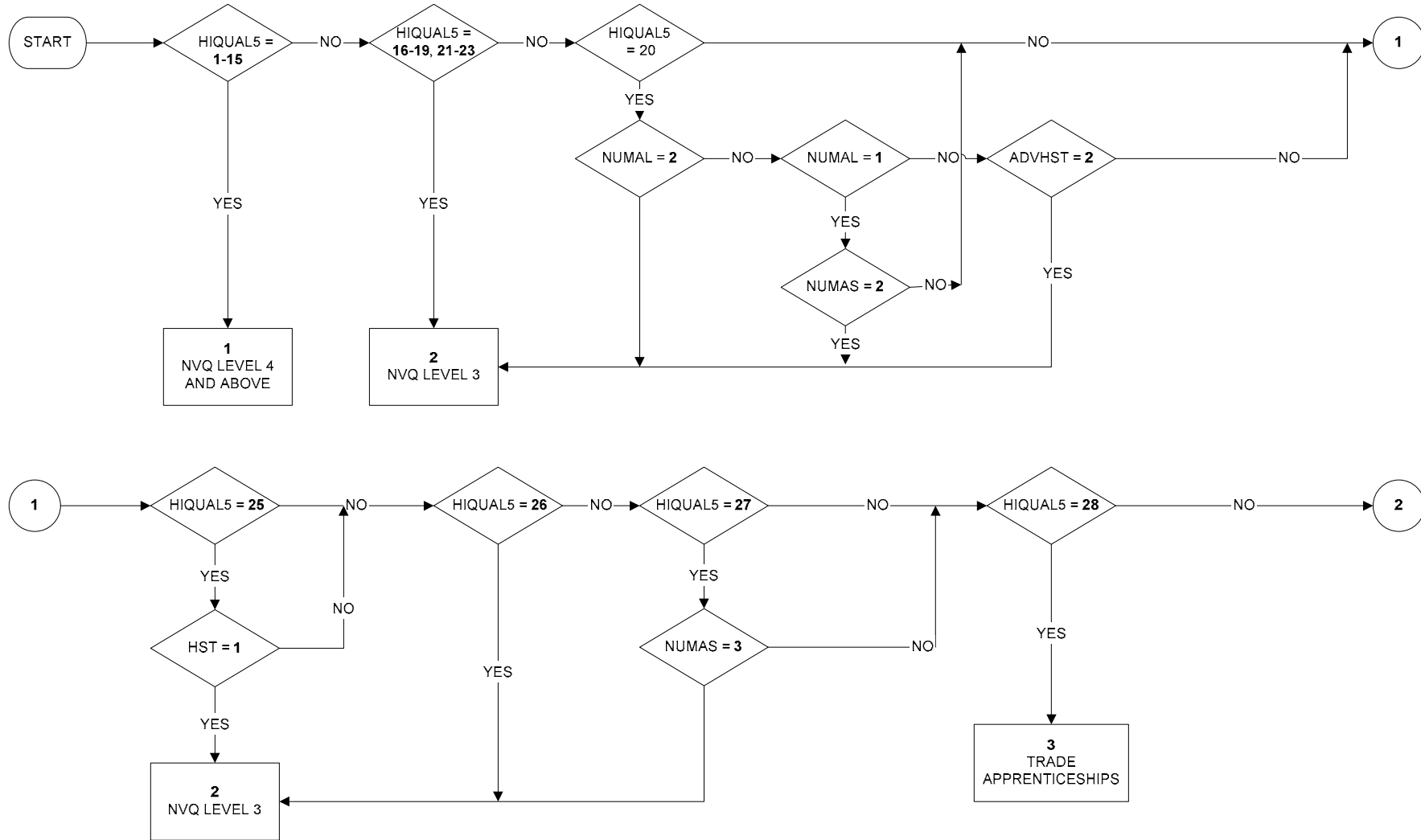

LEVQUAL6 - Level of Highest Qualification held (2 of 3)

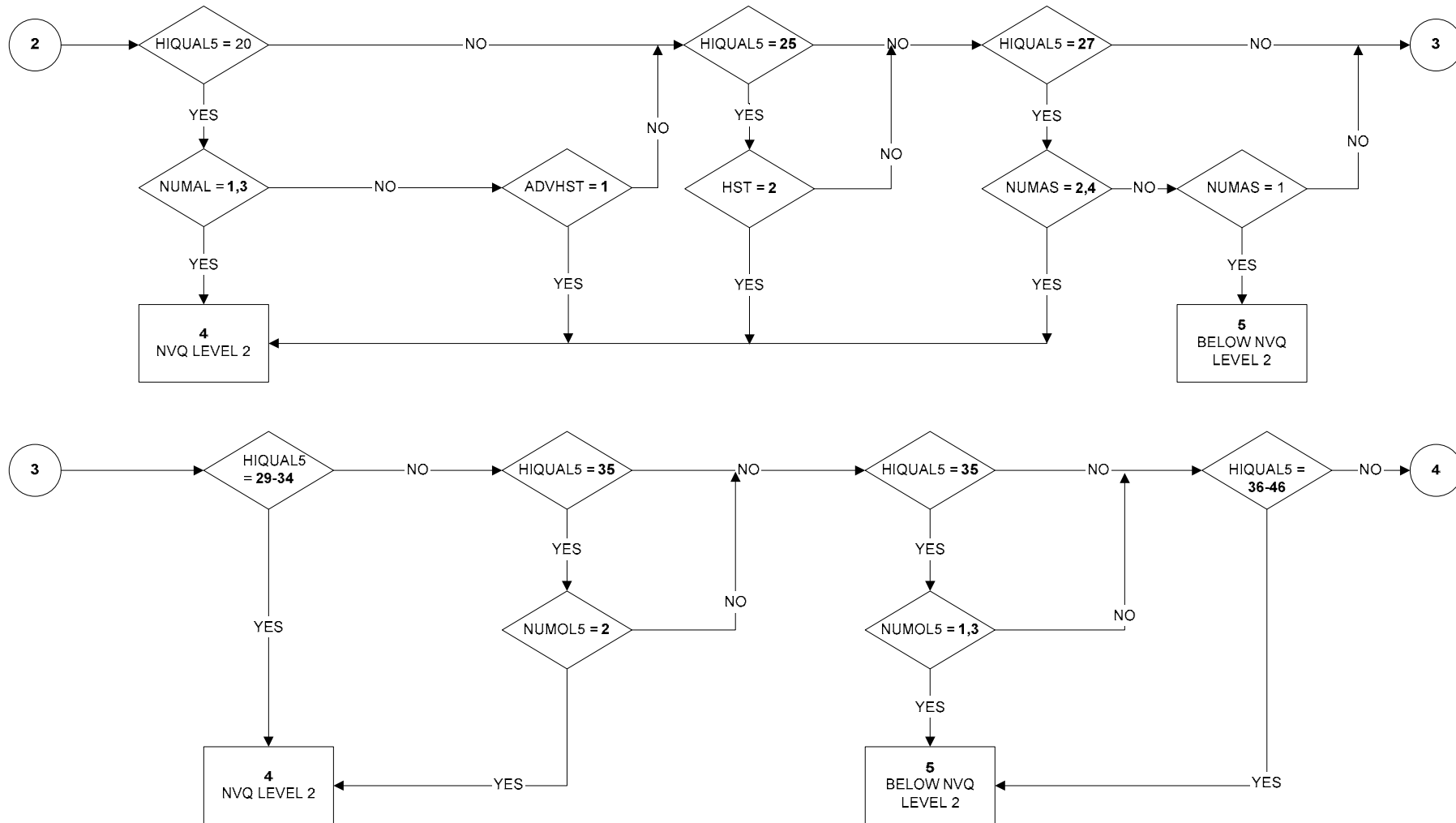

LEVQUAL6 - Level of Highest Qualification (3 of 3)

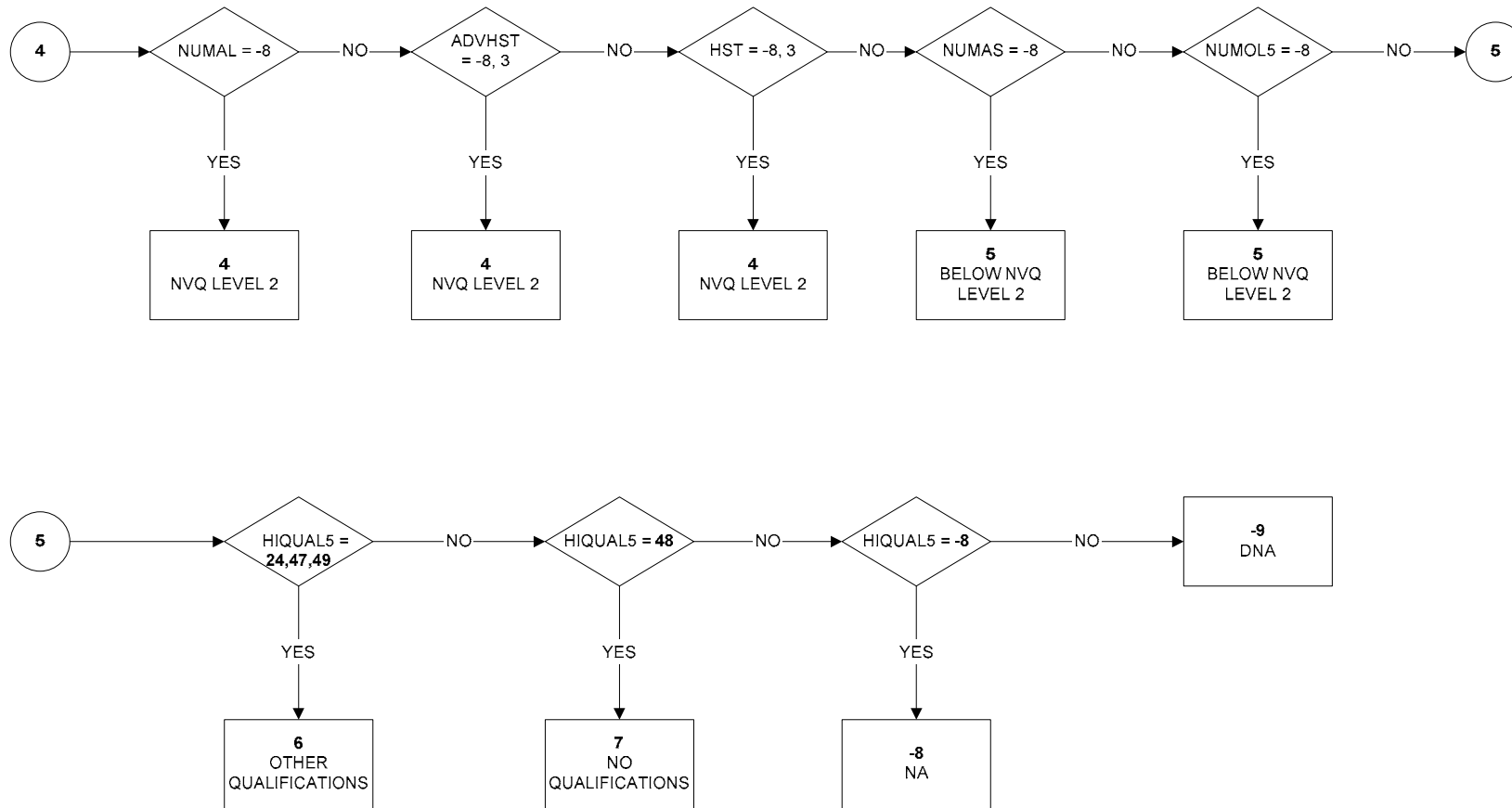

LKWFWM - Looking for work in last 4 weeks, main method used (page 1 of 2)

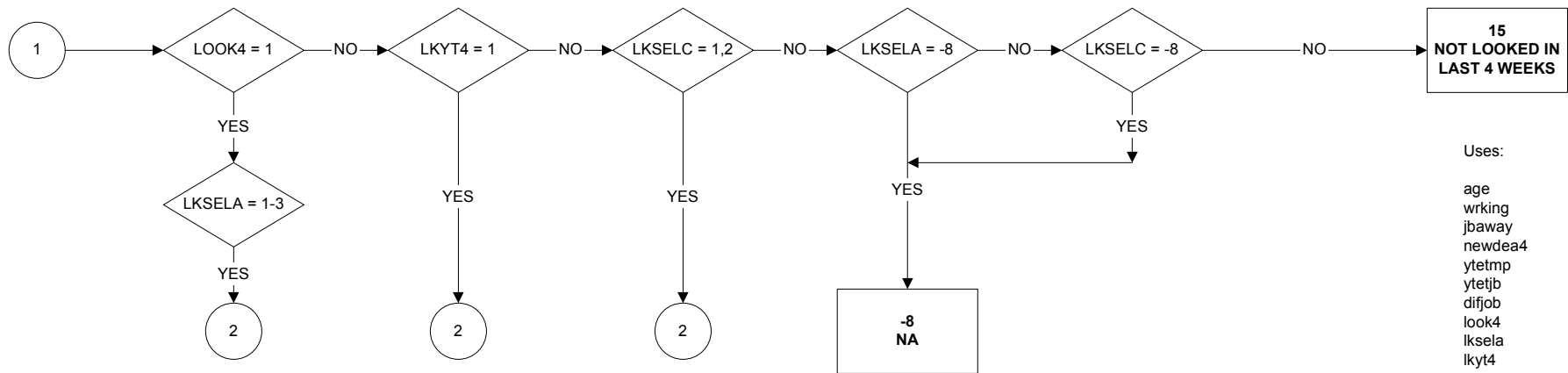
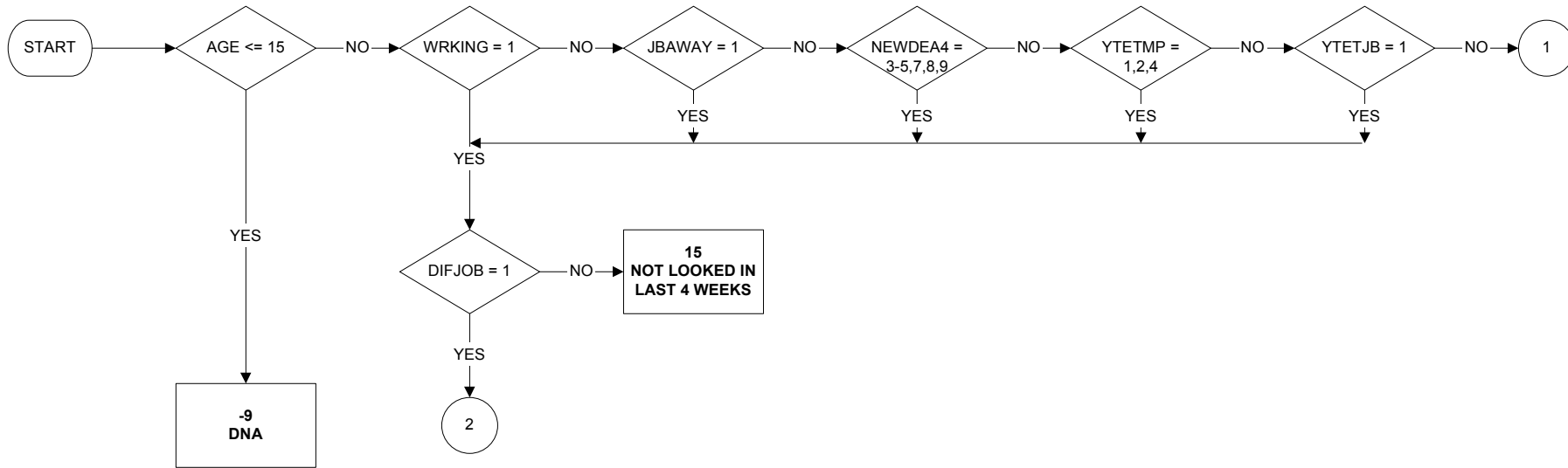

Uses:
 age
 wrking
 jbaway
 newdea4
 ytetmp
 ytetjb
 difjob
 look4
 lksele
 lkyt4
 lksele
 lksele
 methm

LKWFWM - Looking for work in last 4 weeks, main method used (page 2 of 2)

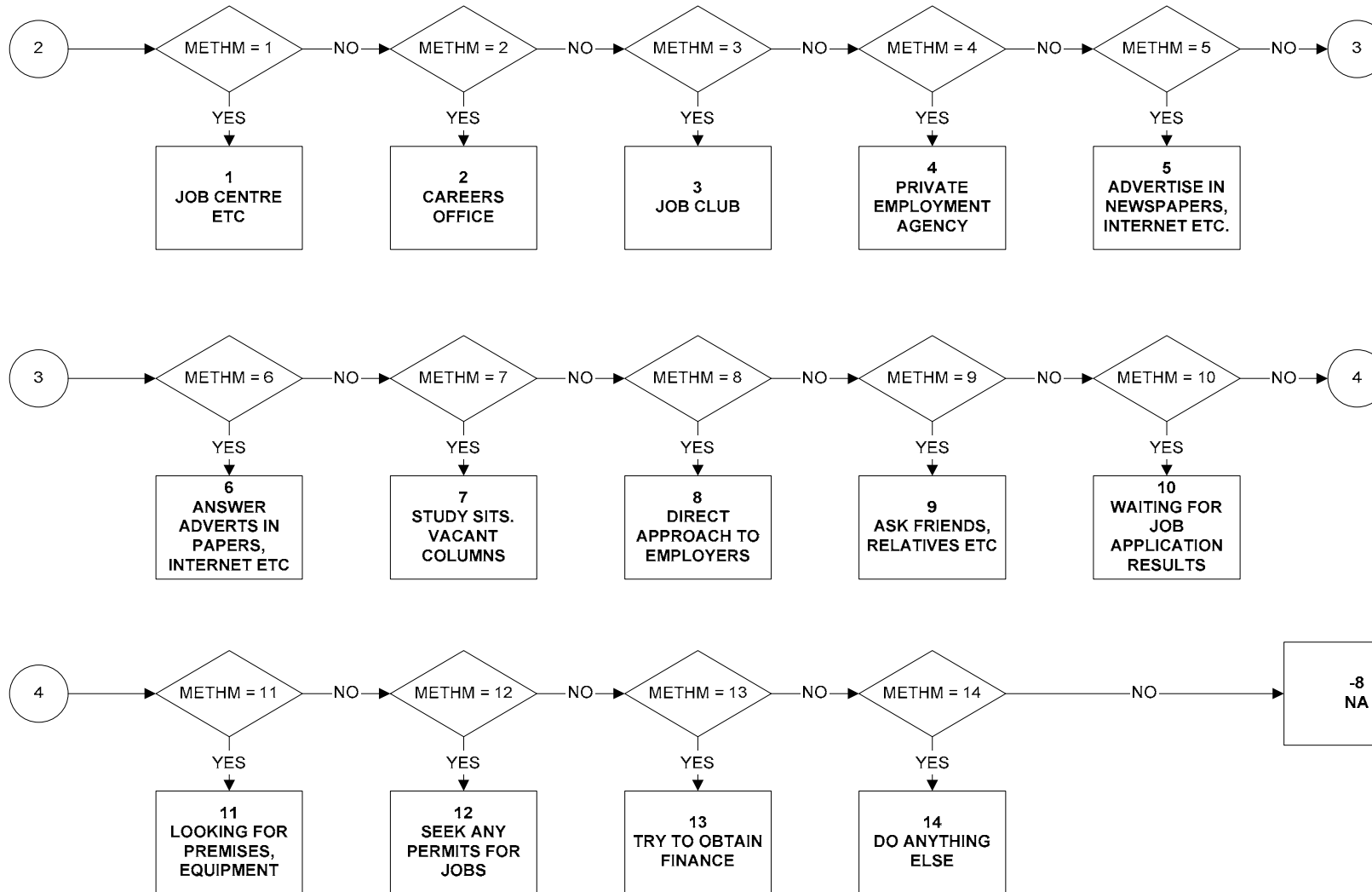

MANAGER - Managerial status in main job (reported)

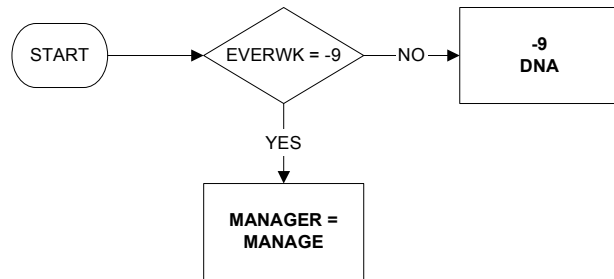

Commentary:

MANAGER is management status as reported.

The filter (EVERWK = -9) is applied to the questionnaire variable MANAGE to distinguish current/last job.

MANAGER is analogous to NMANAGE with employment edit omitted.

MANAGLR - Managerial status in last job (reported)

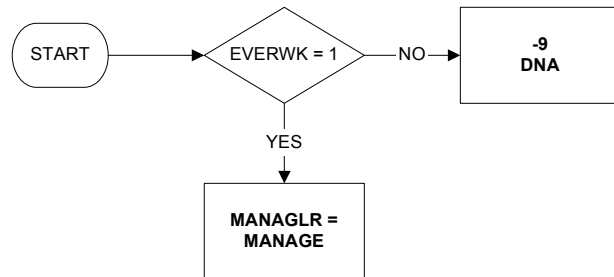

Commentary:

MANAGLR is management status as reported.

The filter (EVERWK = 1) is applied to the questionnaire variable MANAGE to distinguish current/last job.

MANAGLR is analogous to NMANAGEL with employment edit omitted.

MARDY6 - Married/Cohabiting

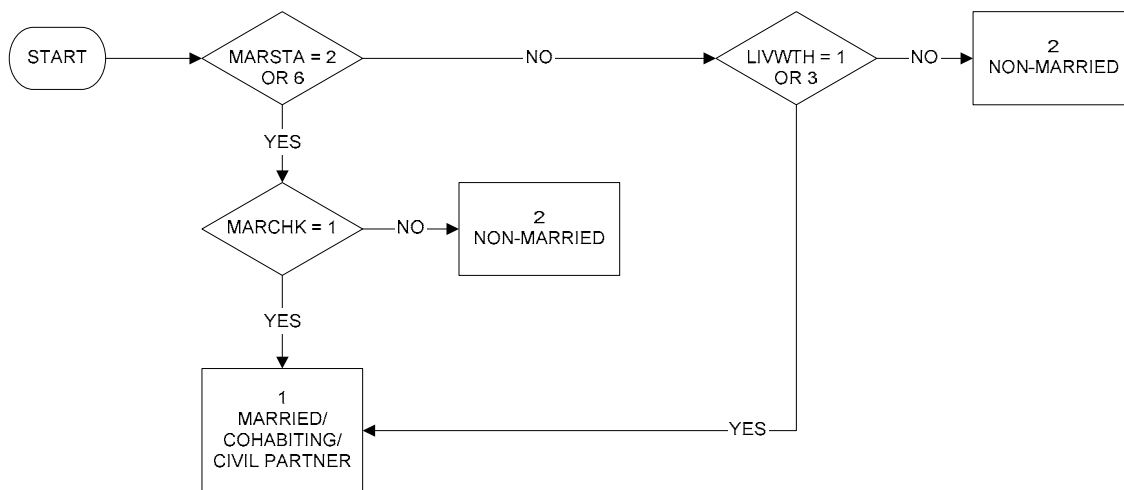

MARSEX6 - Sex and marital status

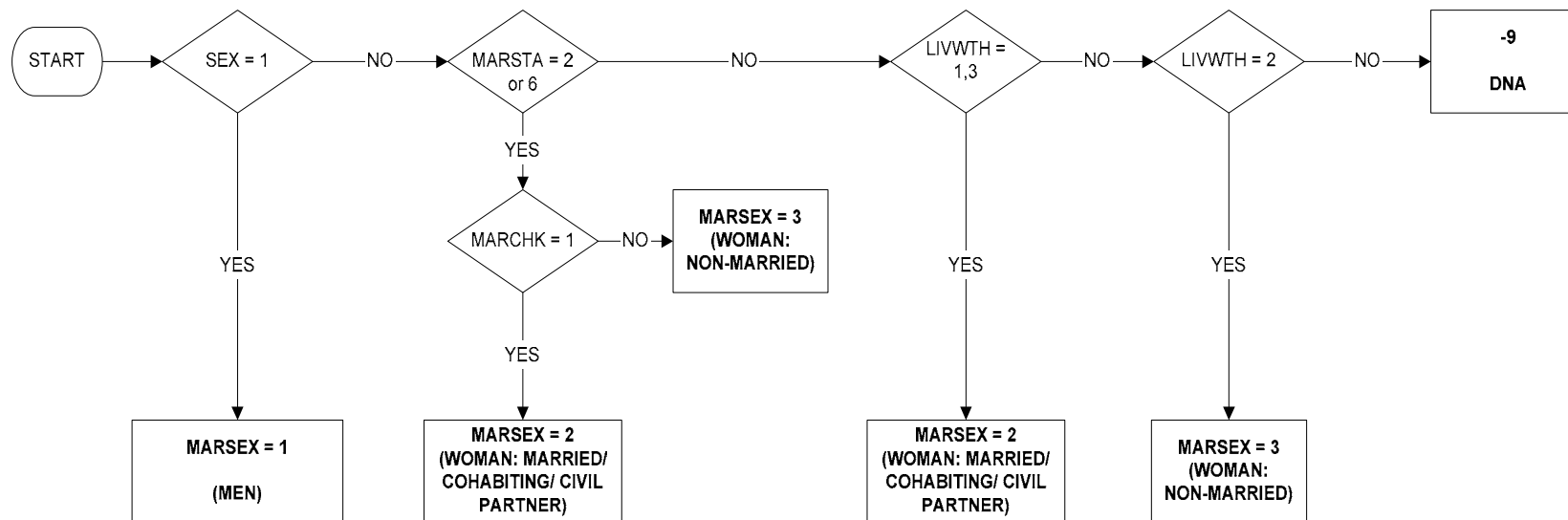

Uses:

sex
marsta
marchk
livwth

MPNLR02 - Number of employees at workplace in last job (reported)

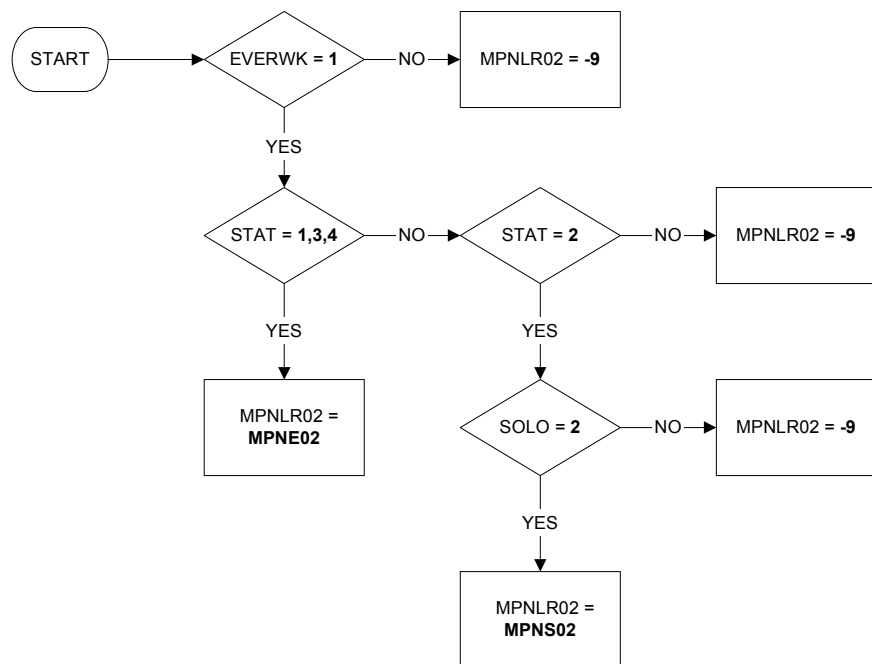

Commentary:

MPNLR02 is number of employees as reported.

The filter (EVERWK = 1) is applied to the questionnaire variable MPNO (for employees), MPN (for self-employed) to distinguish current/last job).

MPNLR02 is analogous to NMPNOL with employment edit omitted.

MPNSR02 - Number of employees at workplace in second job (reported)

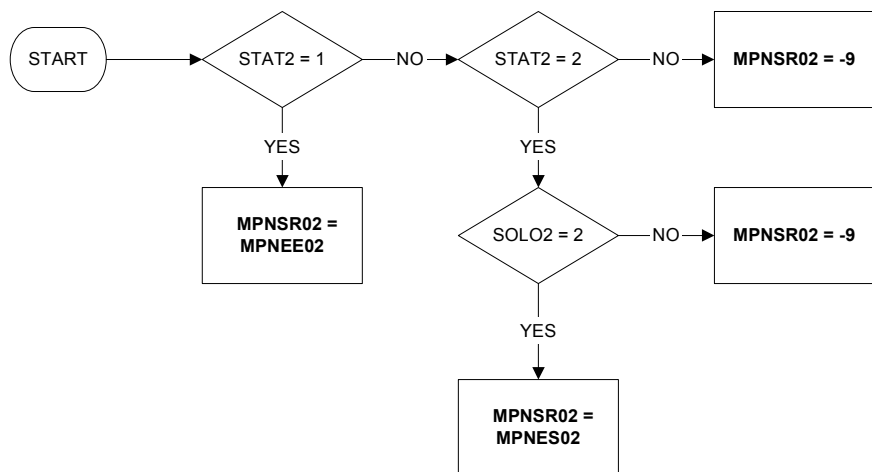

Commentary:

MPNSR02 is number of employees in second job as reported.
 MPNSR02 is analogous to NMPN02 with employment edit omitted.

NATIDB - British National Identity

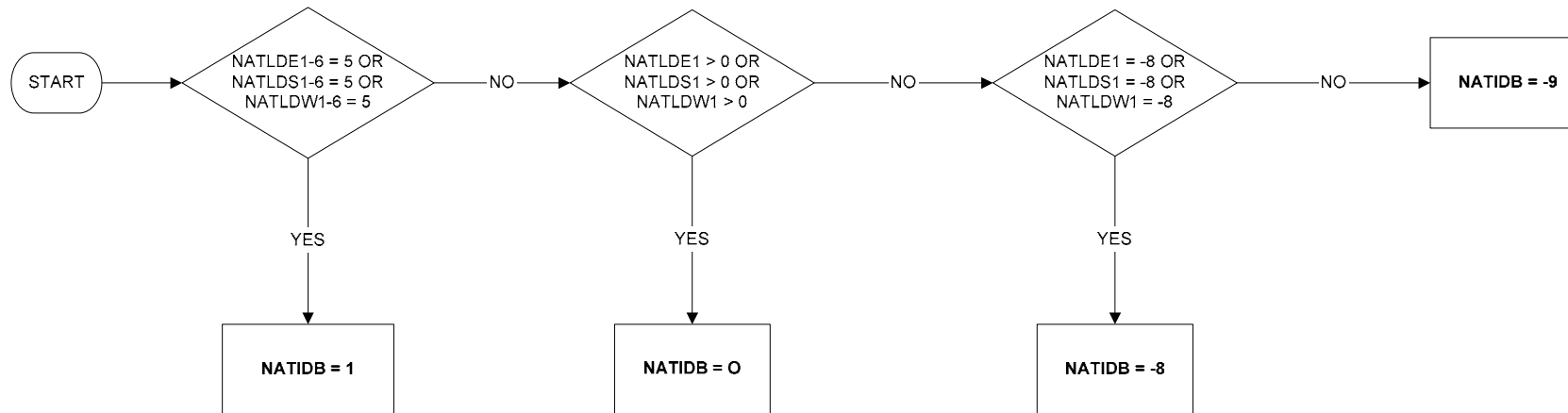

NATIDE - English National Identity

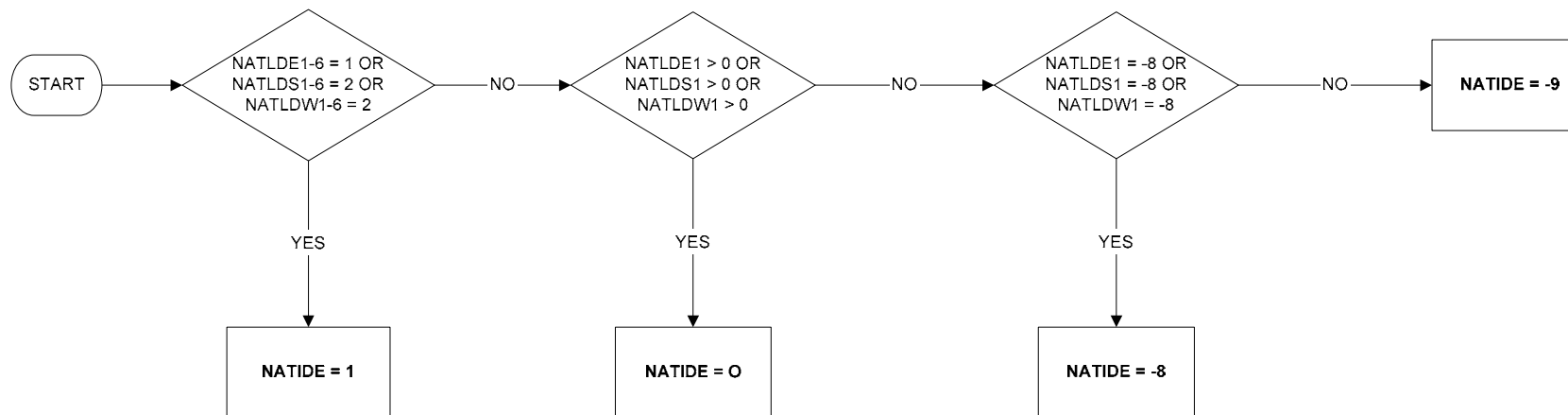

NATIDI - Irish National Identity

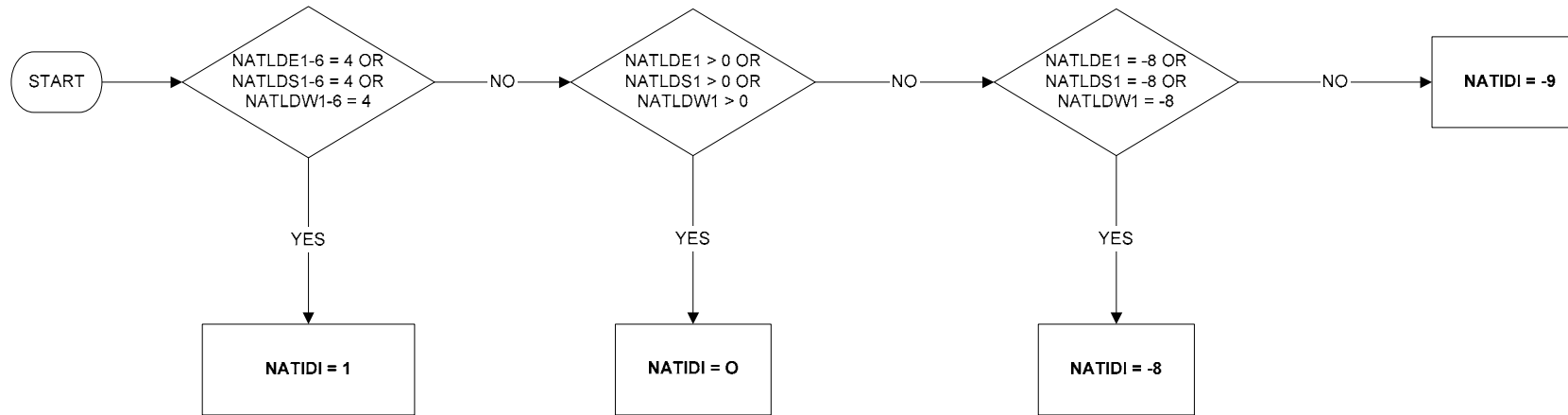

NATIDO - Other National Identity

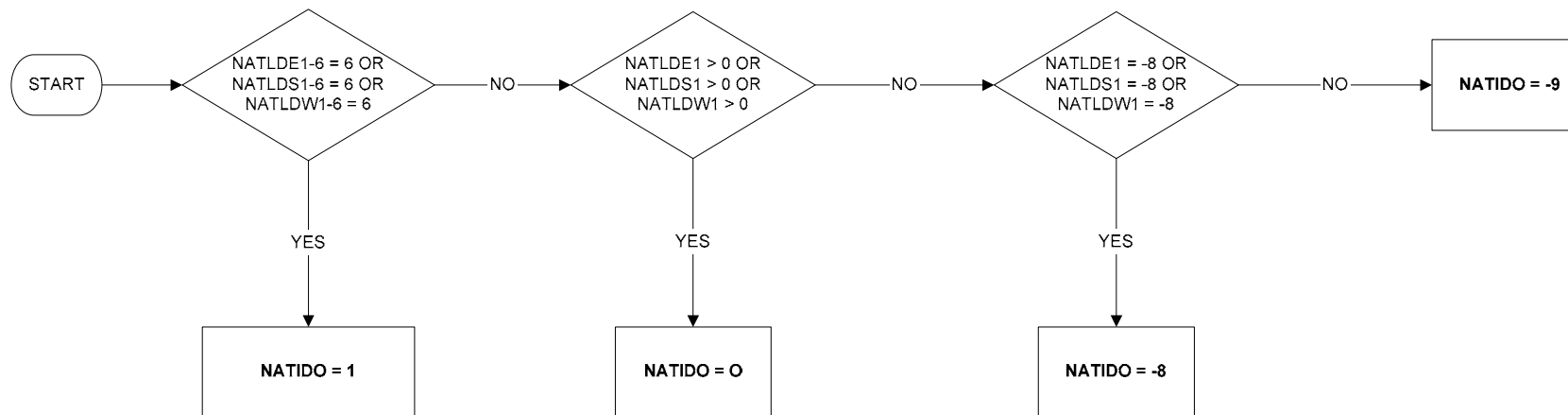

NATIDS - Scottish National Identity

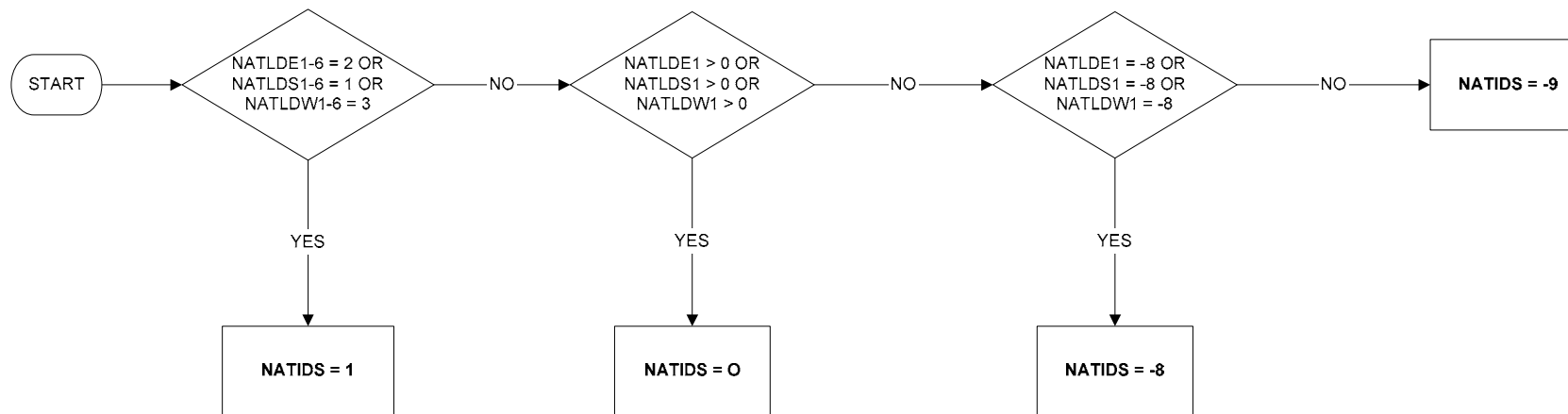

NATIDW - Welsh National Identity

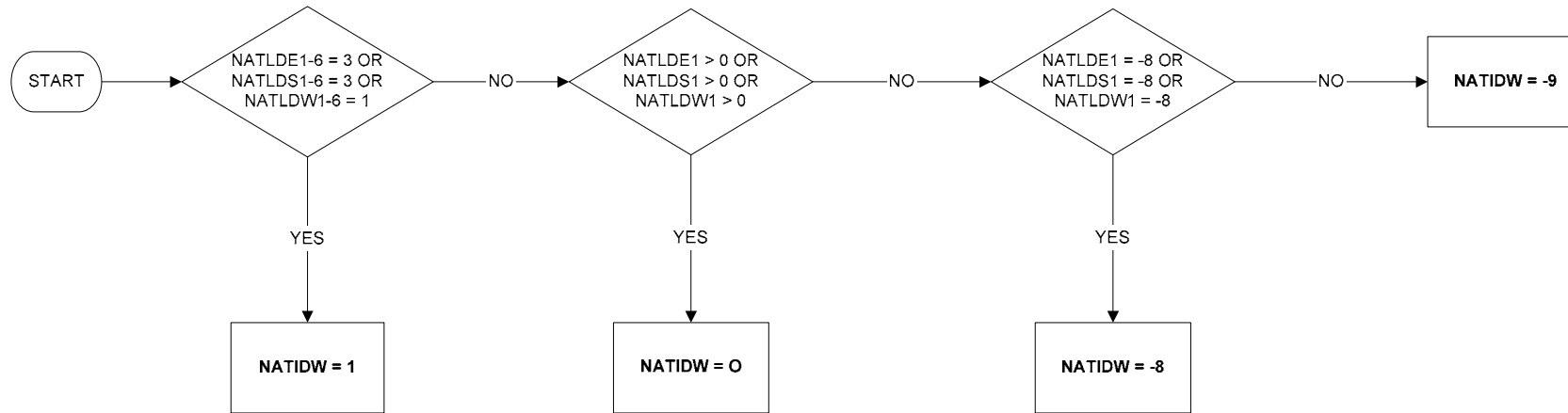

NATOX - Nationality (page 1 of 6)

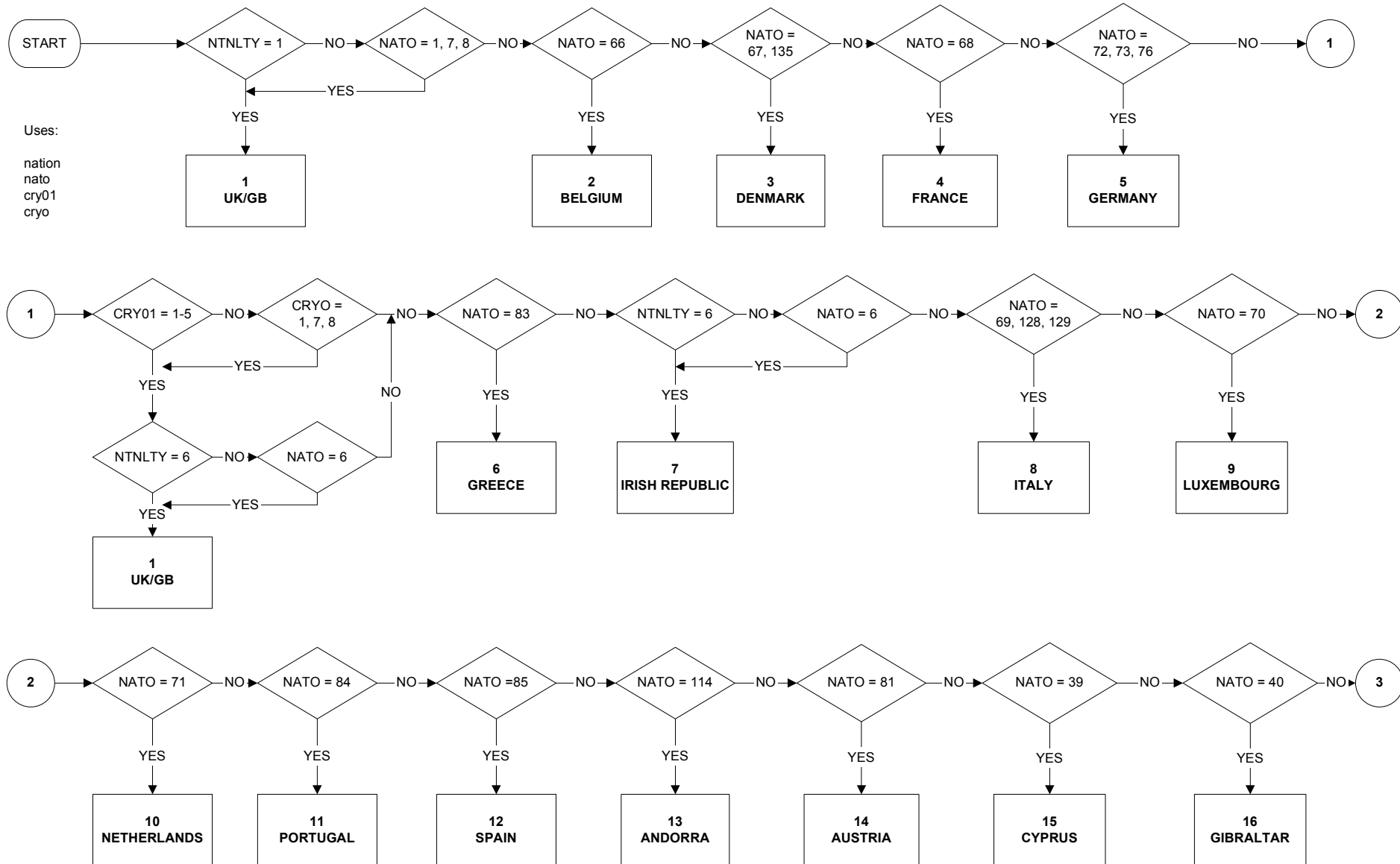

NATOX - Nationality (page 2 of 6)

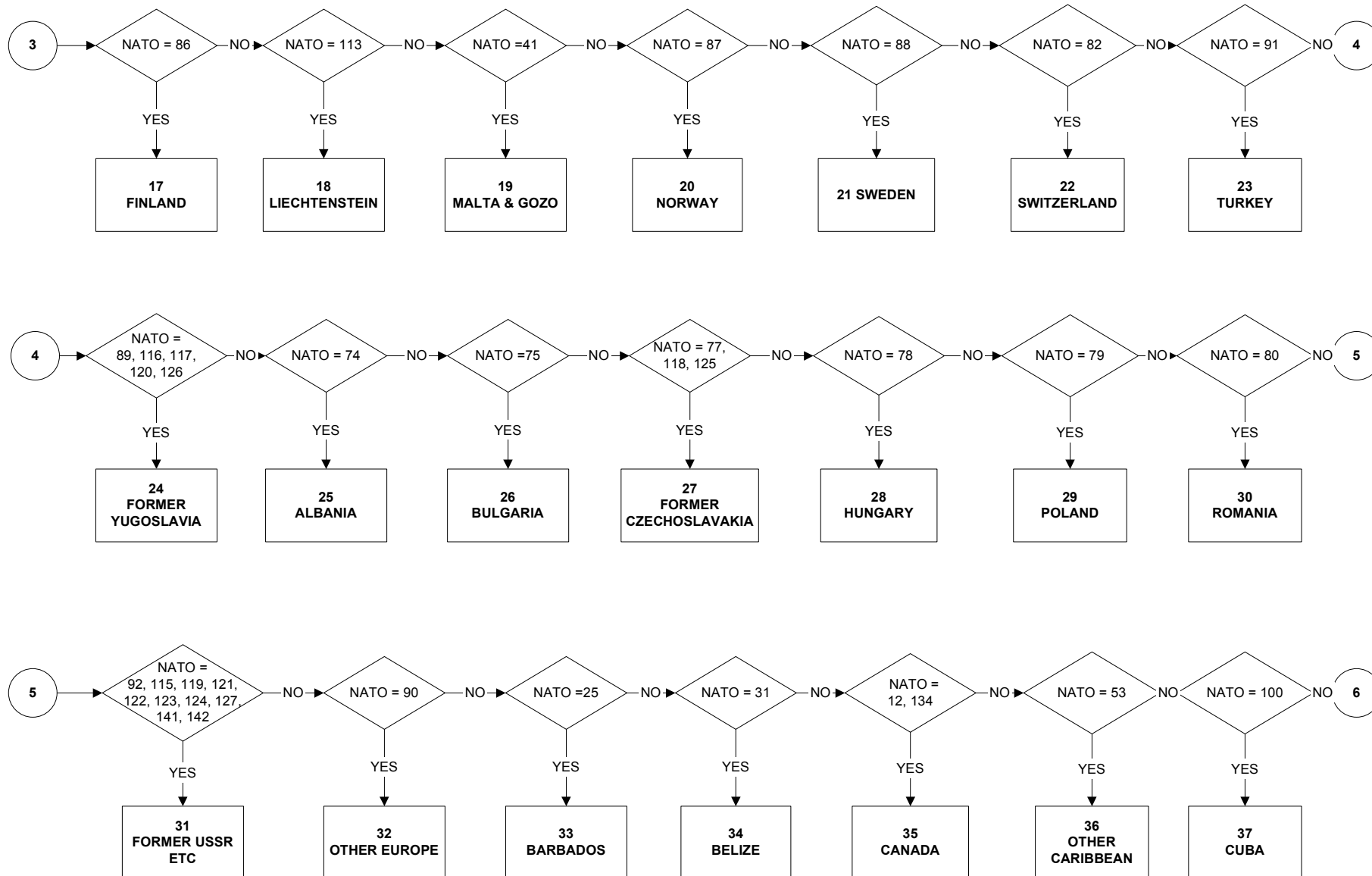

NATOX - Nationality (page 3 of 6)

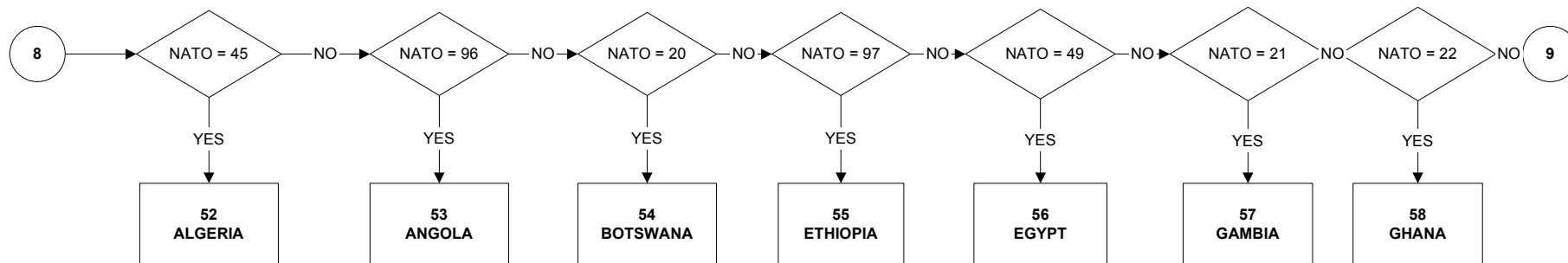
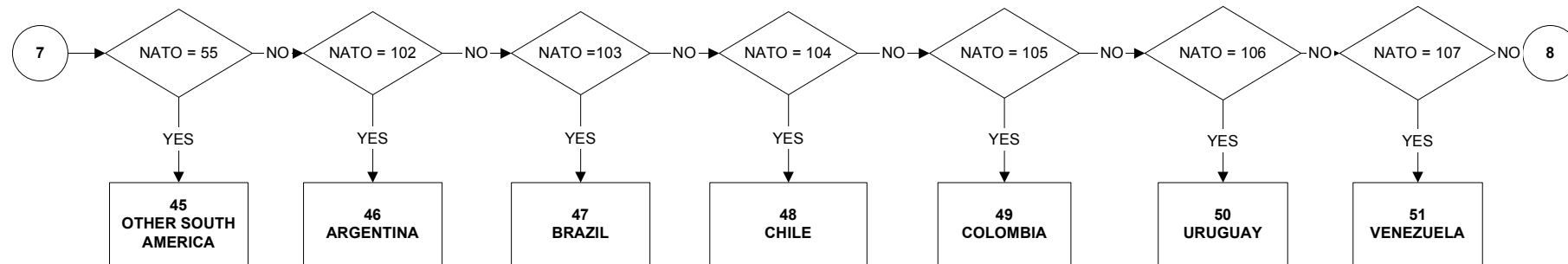
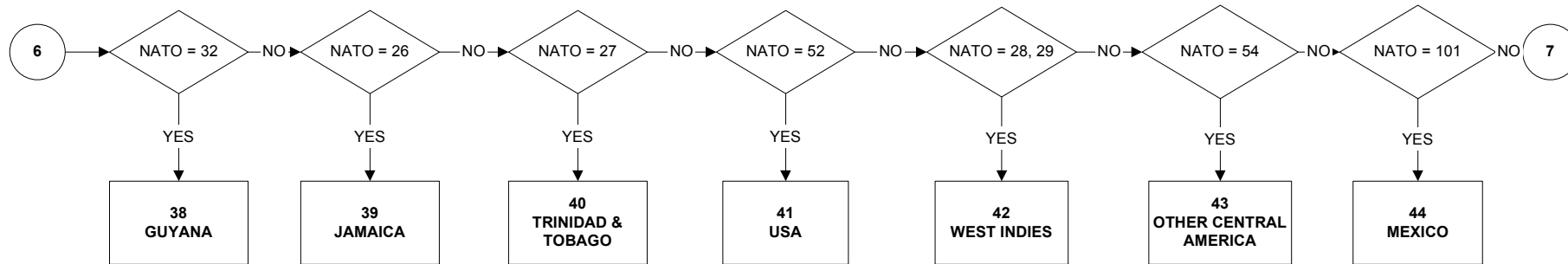

NATOX - Nationality (page 4 of 6)

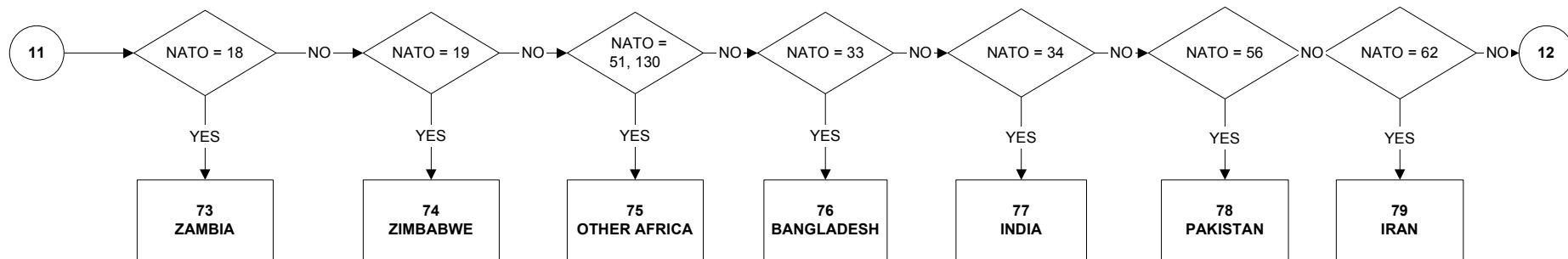
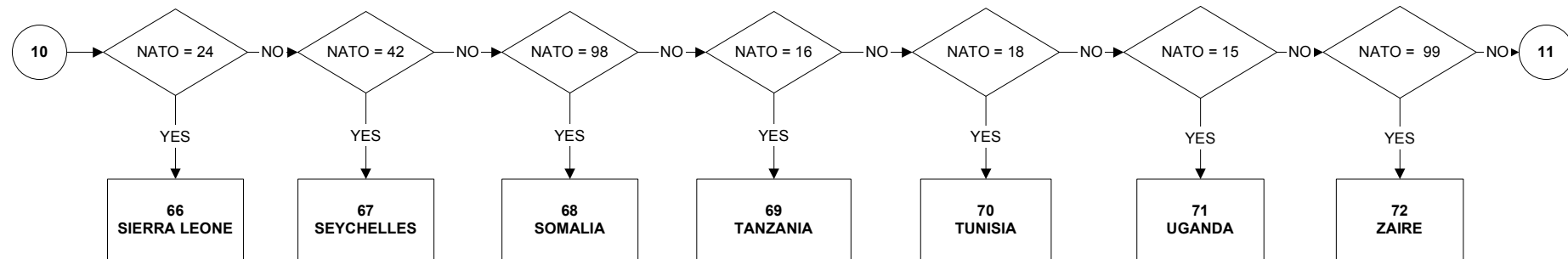
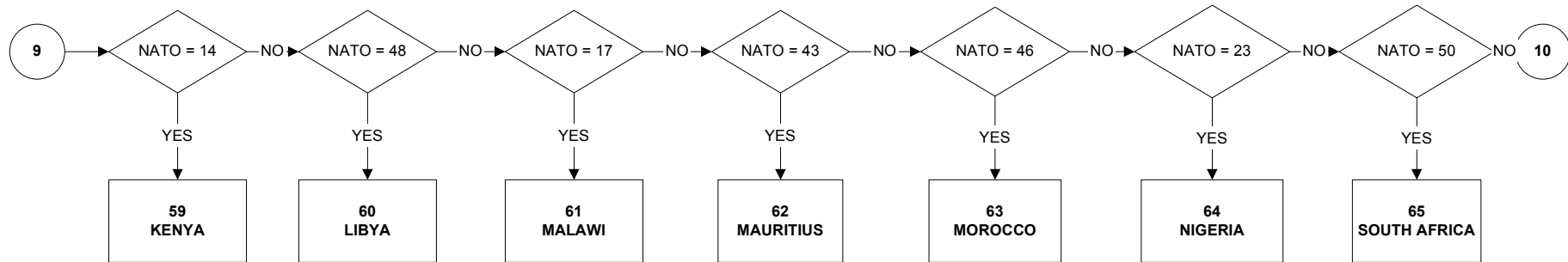

NATOX - Nationality (page 5 of 6)

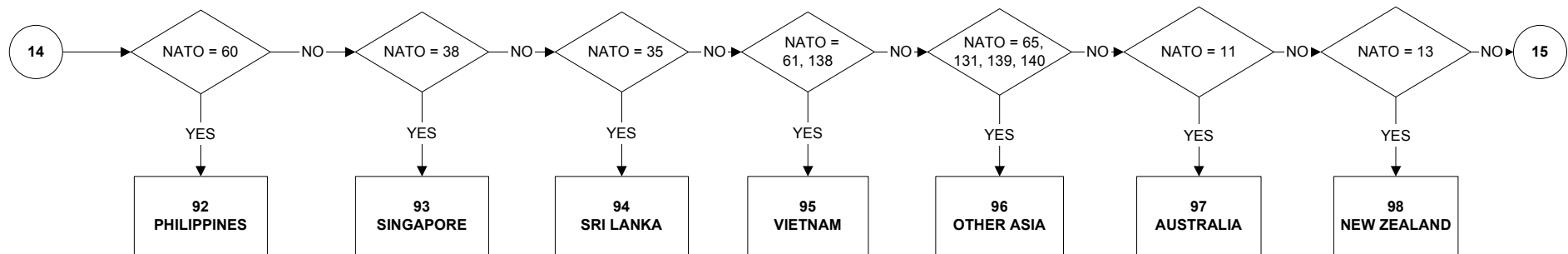
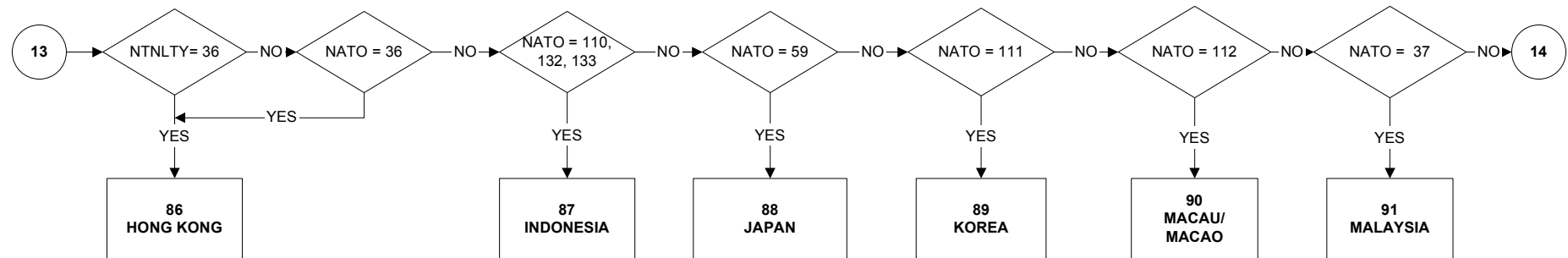
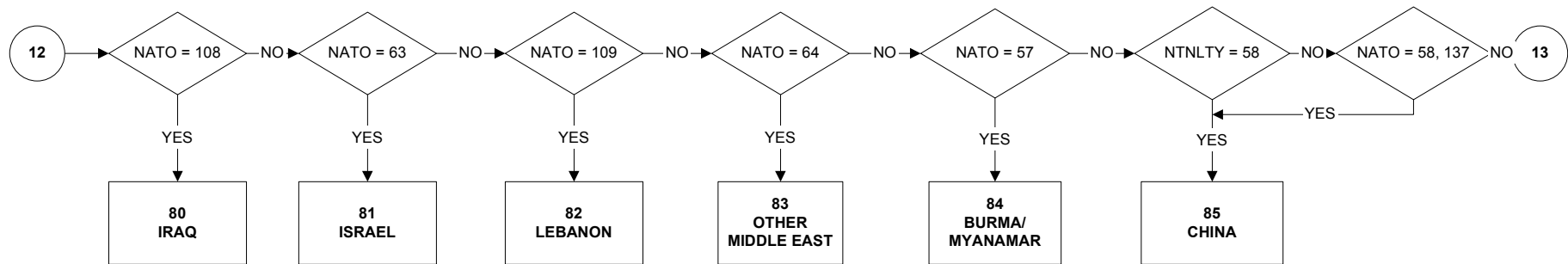

NATOX - Nationality (page 6 of 6)

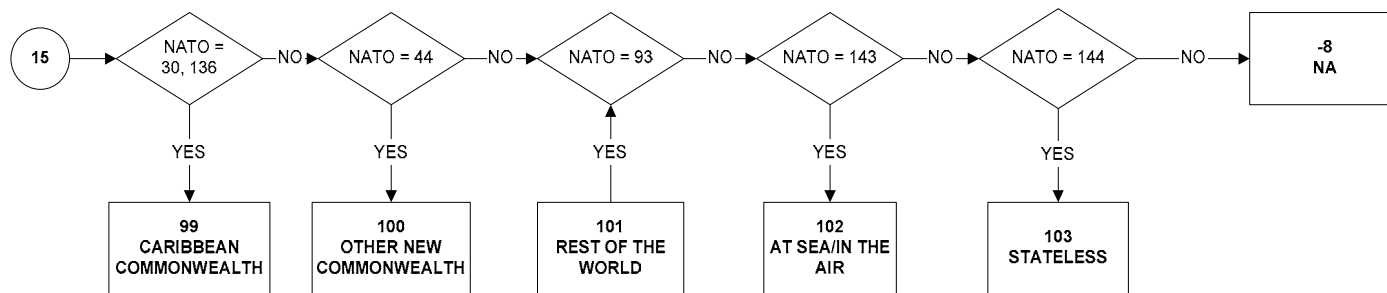

NATOX7 - Nationality - other (page 1 of 13)

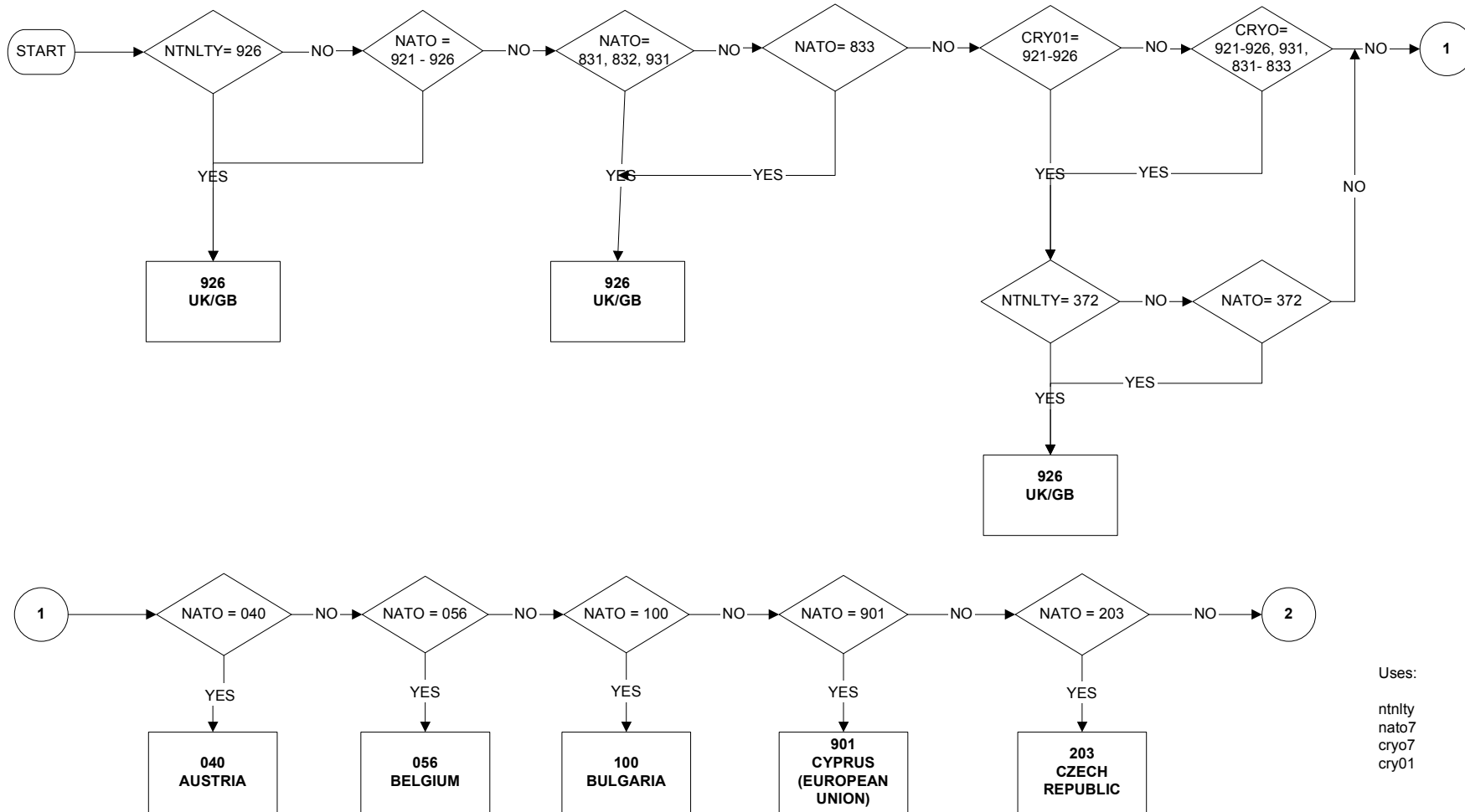

NATOX7 - Nationality - other (page 2 of 13)

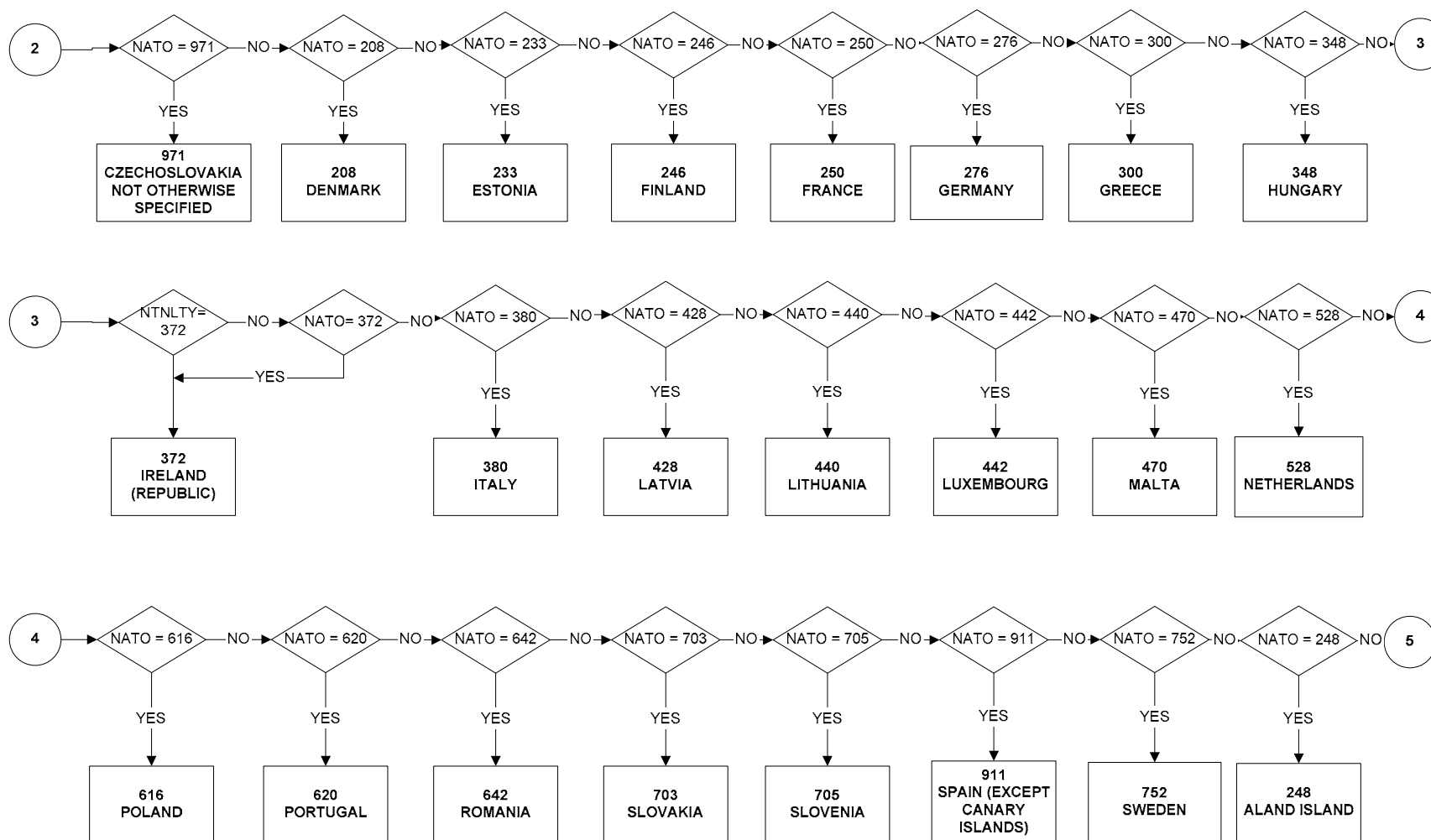

NATOX7 - Nationality - other (page 3 of 13)

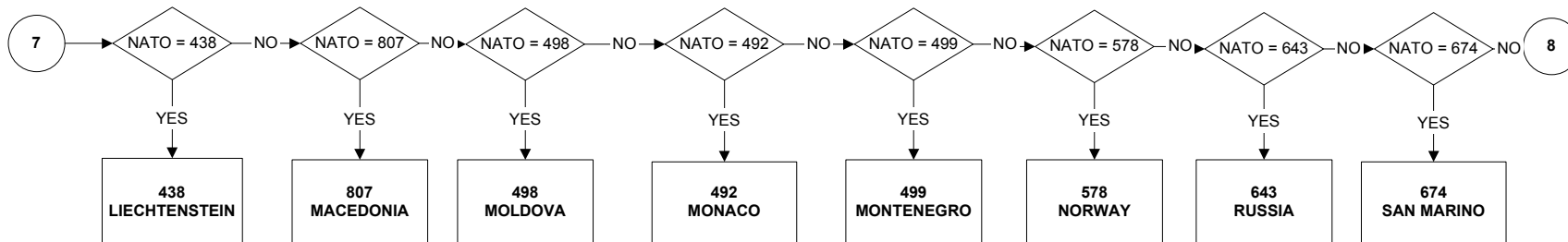
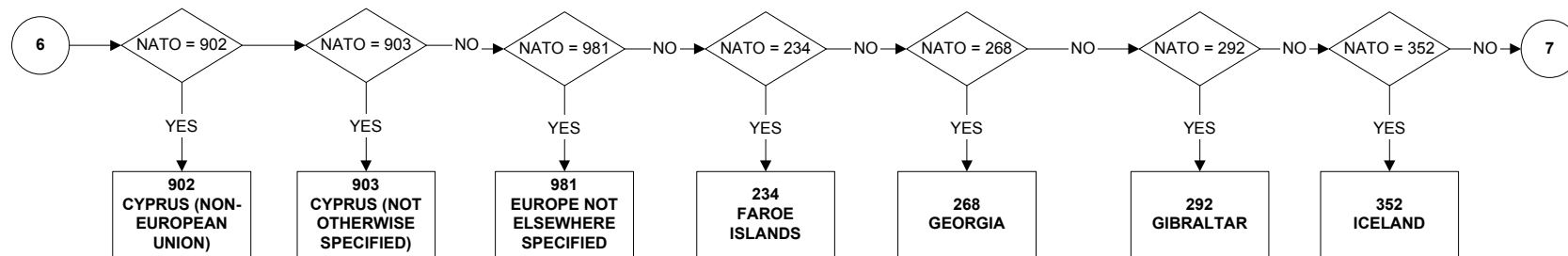
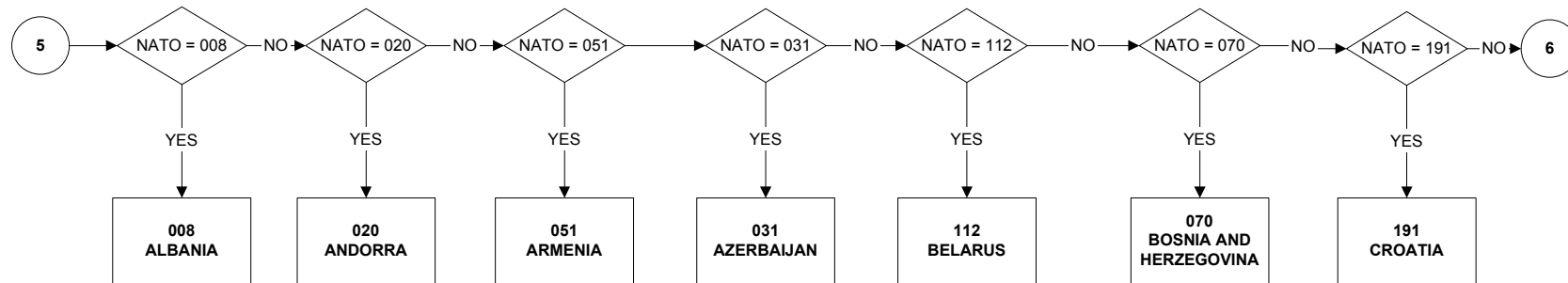

NATOX7 - Nationality - other (page 4 of 13)

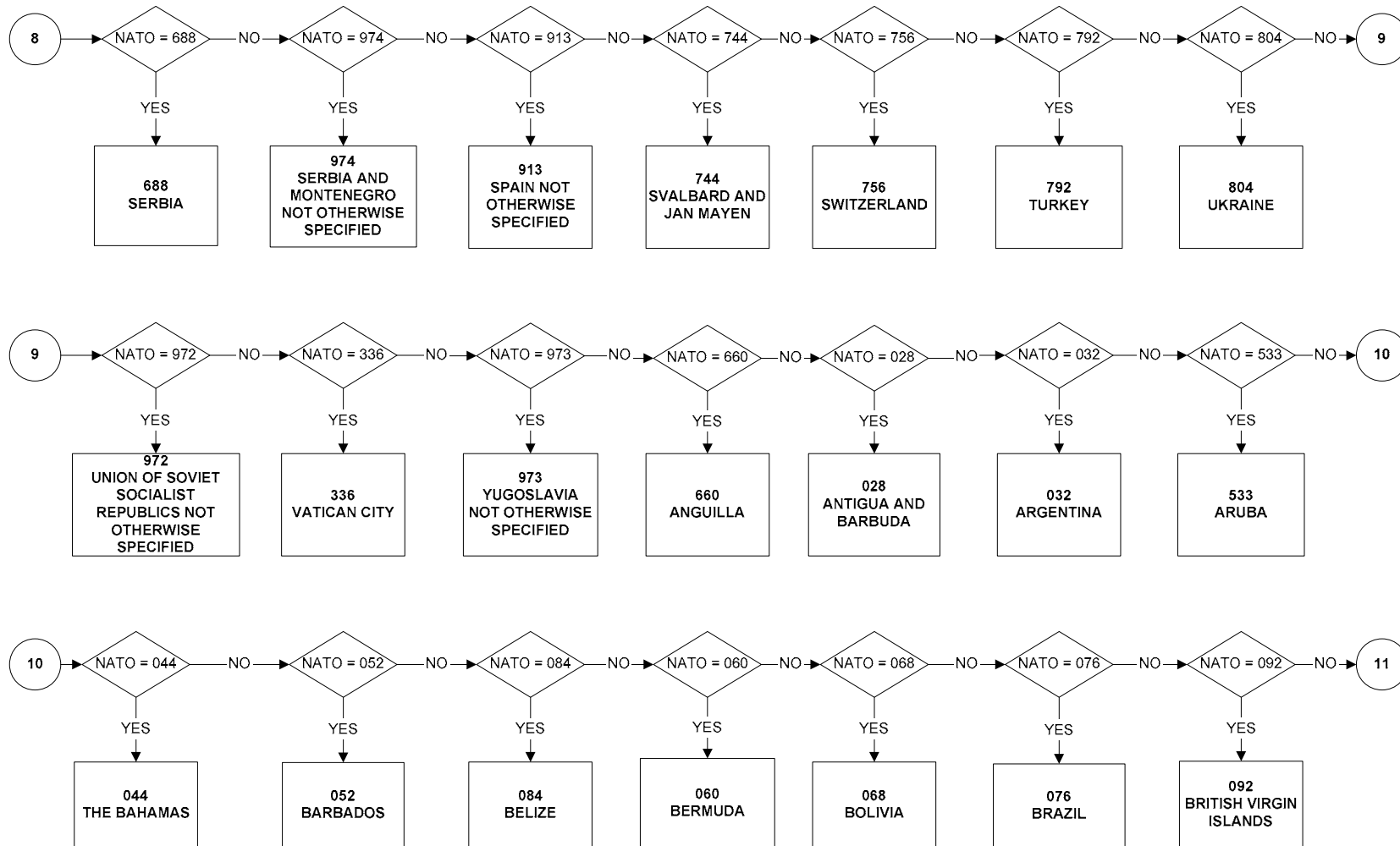

NATOX7 - Nationality - other (page 5 of 13)

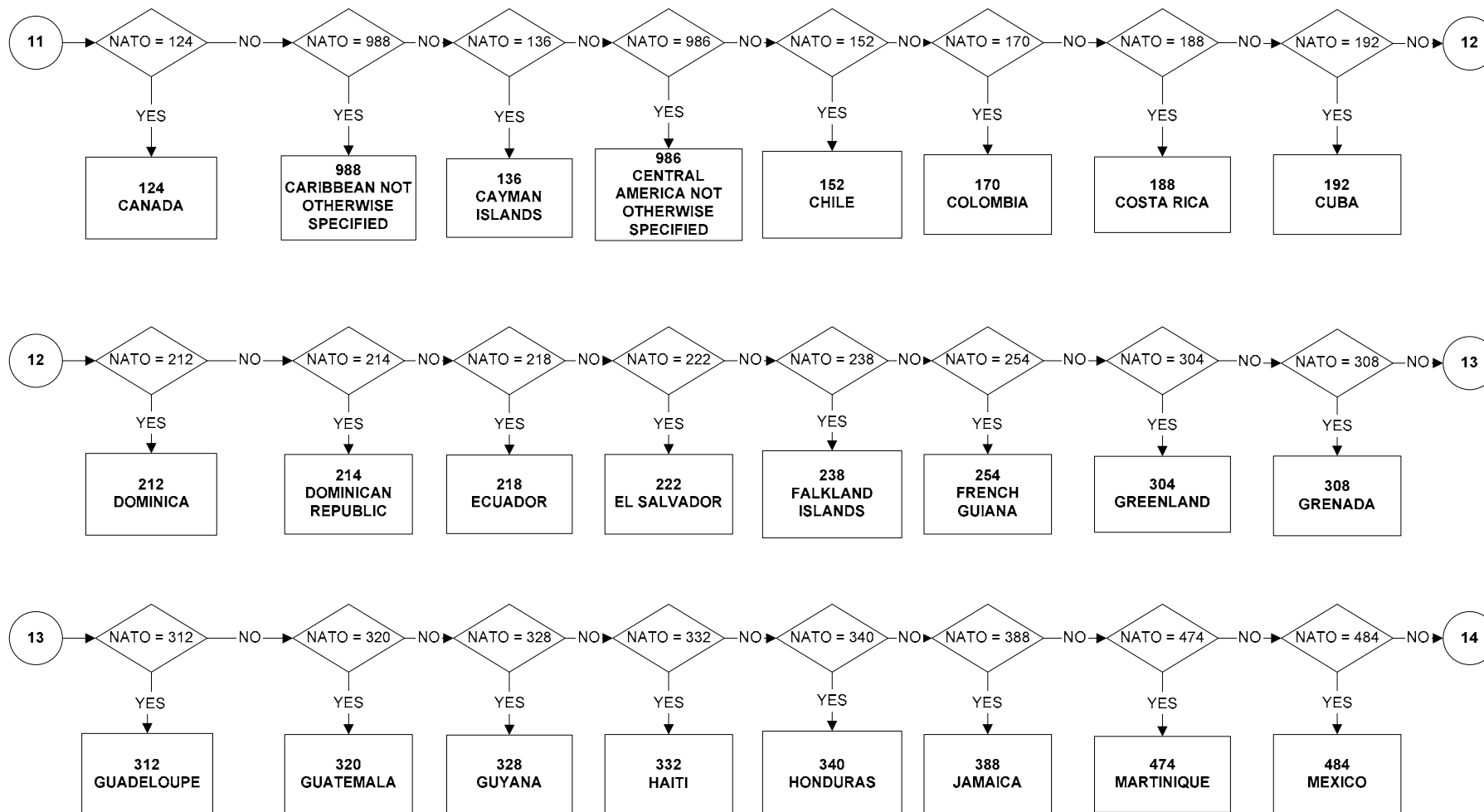

NATOX7 - Nationality - other (page 6 of 13)

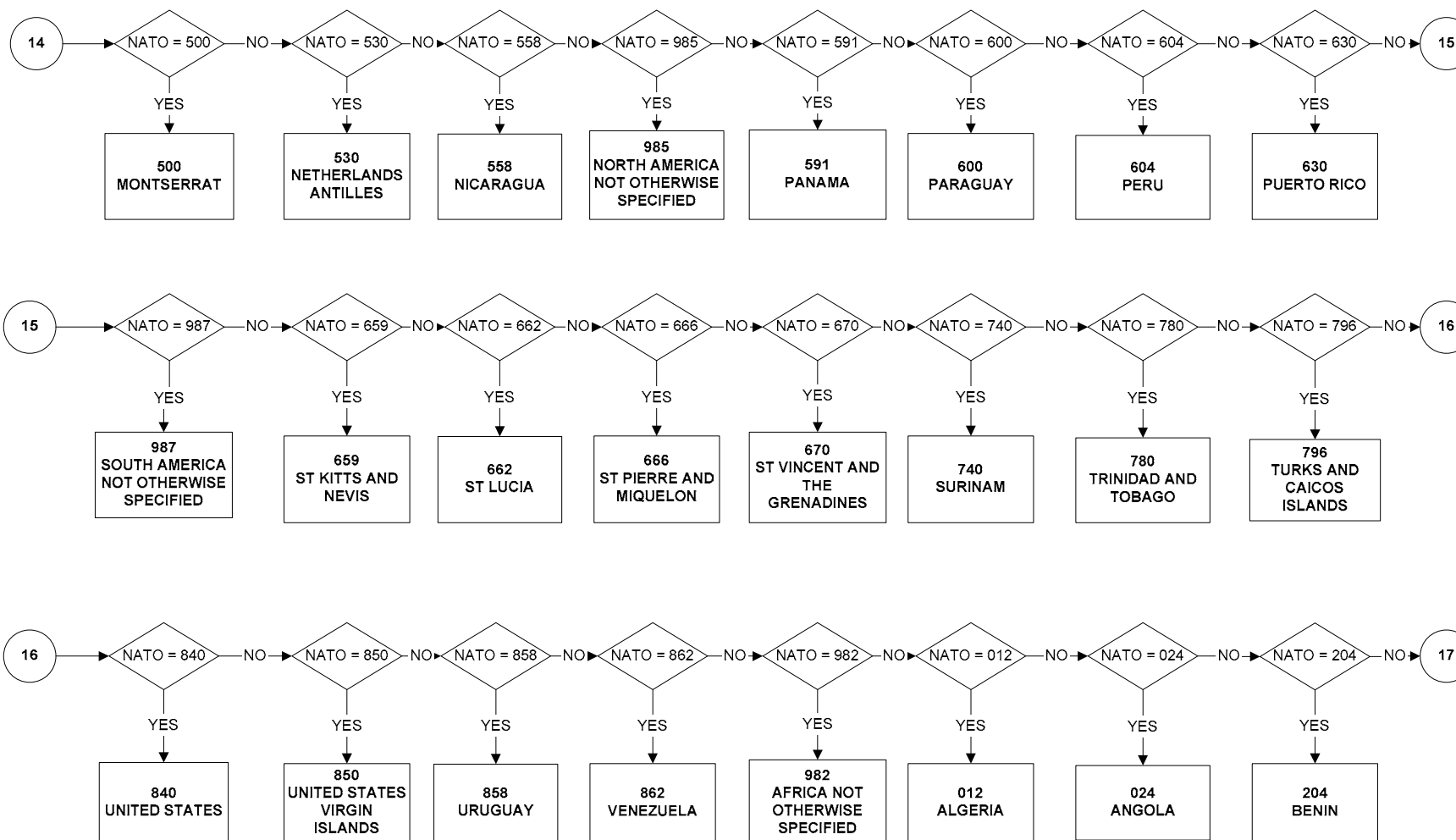

NATOX7 - Nationality - other (page 7 of 13)

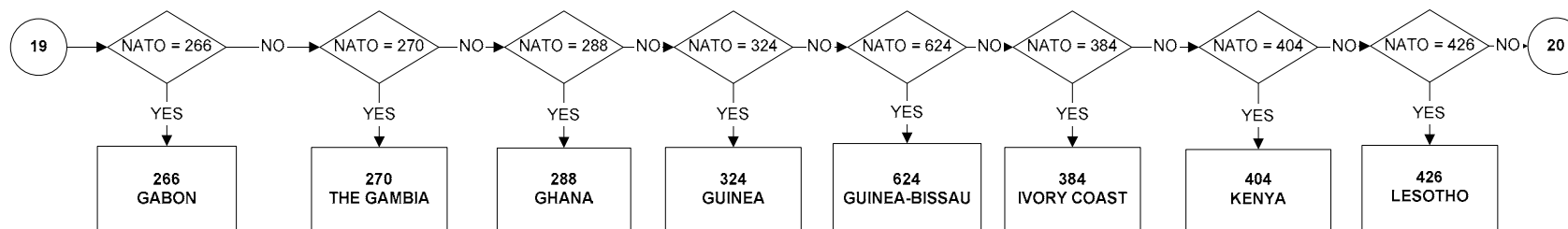
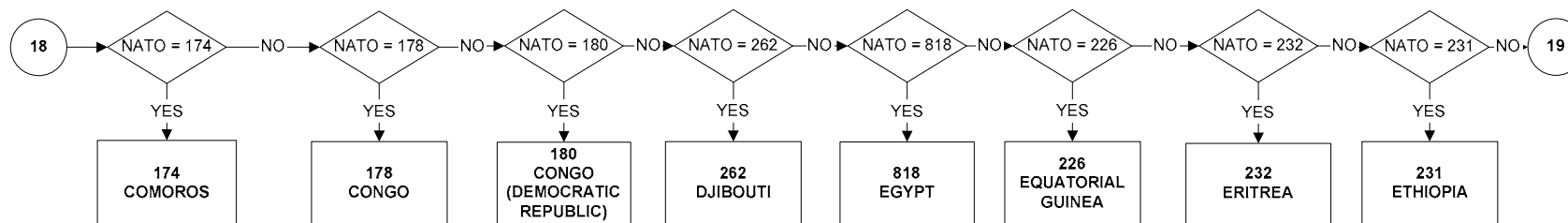
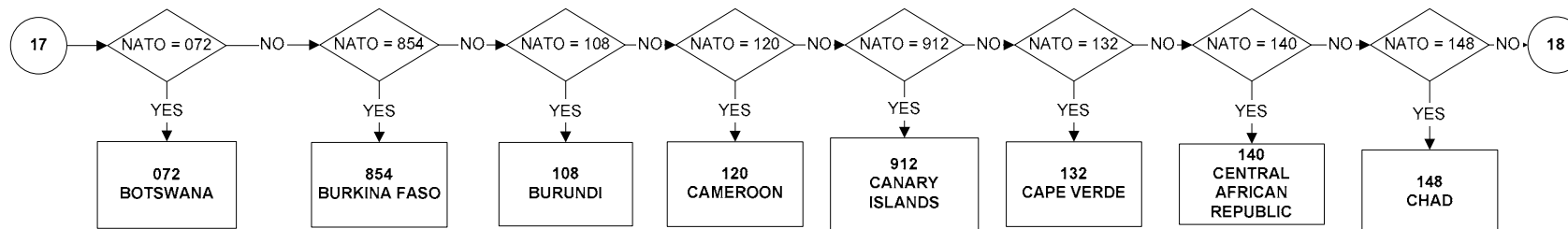

NATOX7 - Nationality - other (page 8 of 13)

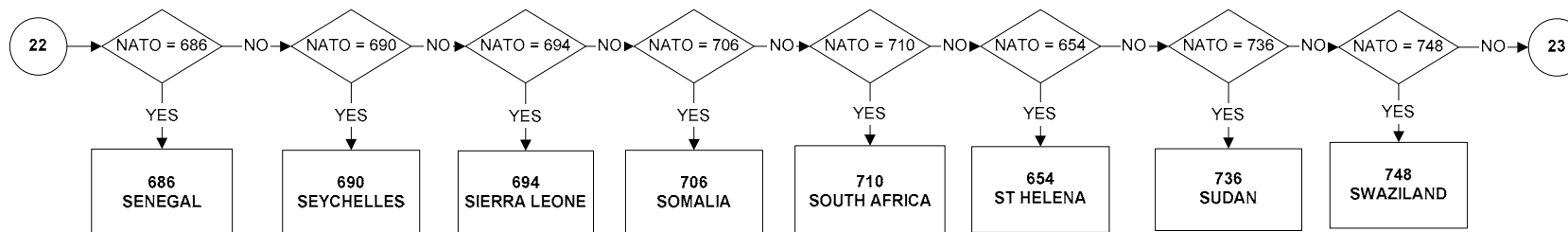
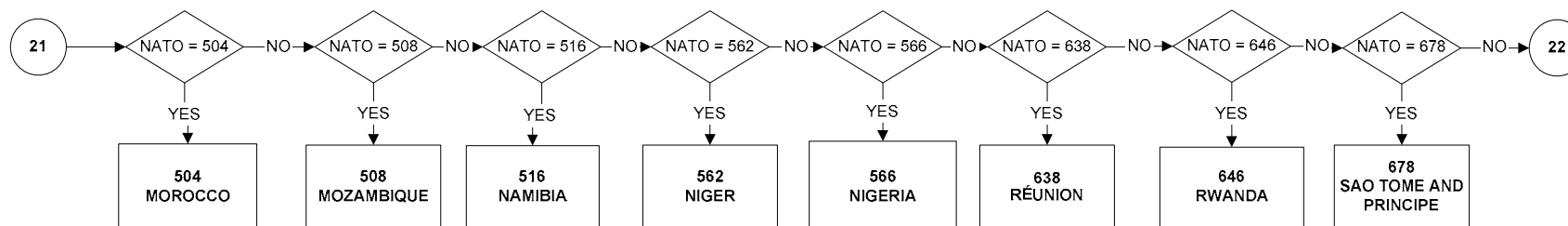
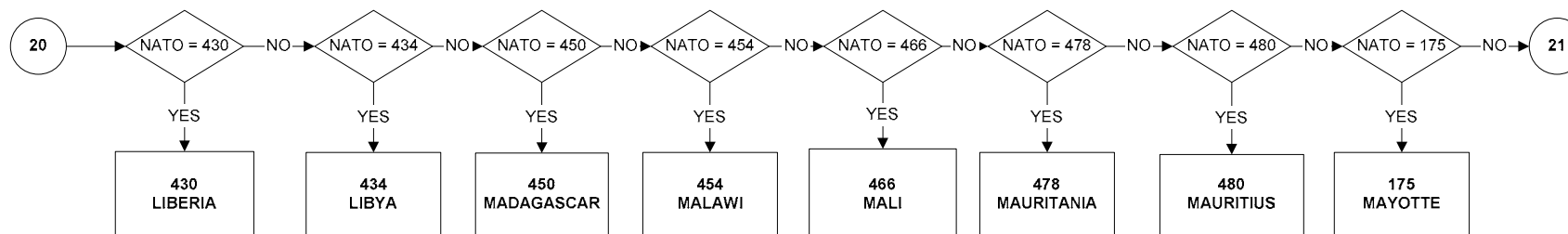

NATOX7 - Nationality - other (page 9 of 13)

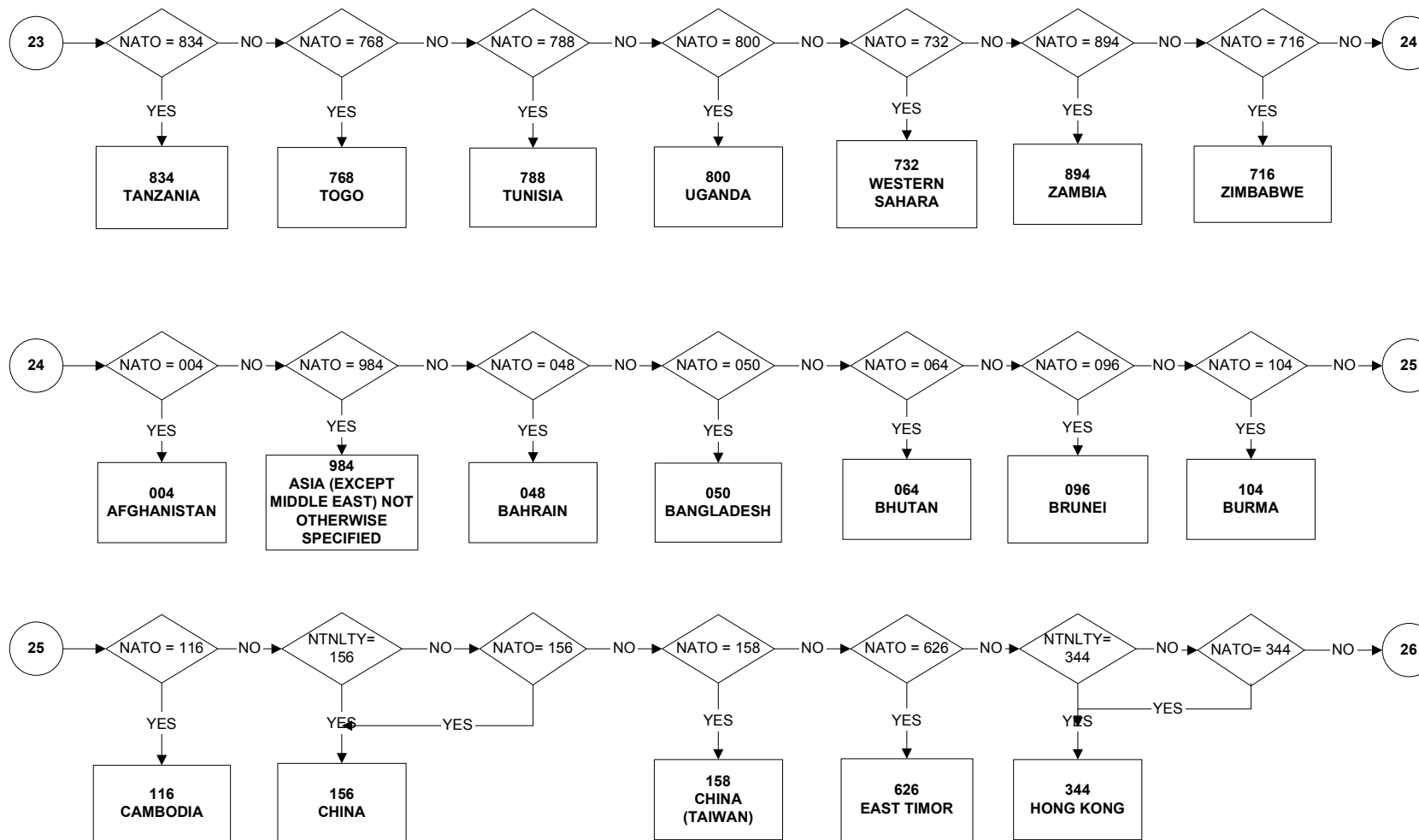

NATOX7 - Nationality - other (page 10 of 13)

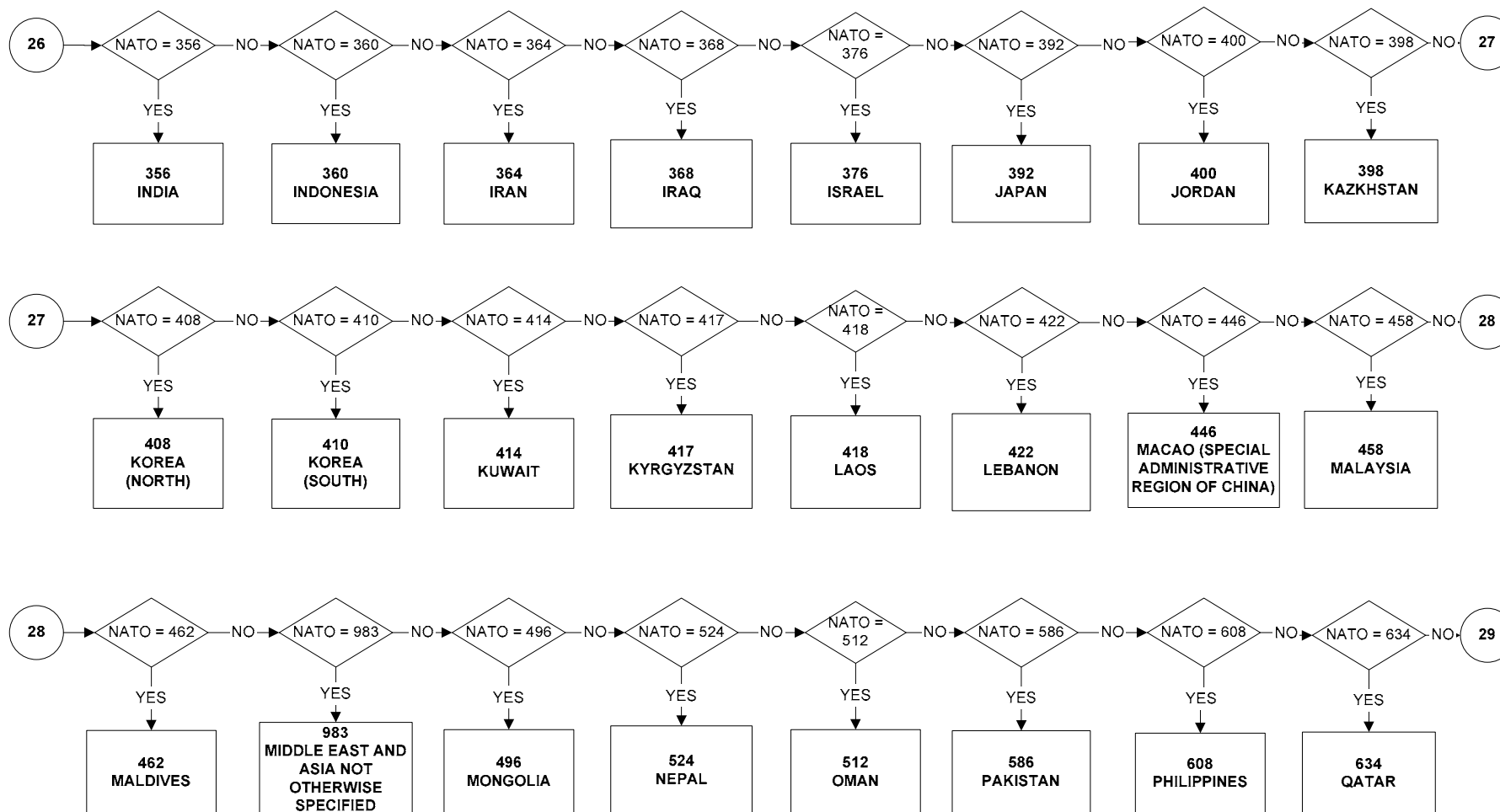

NATOX7 - Nationality - other (page 11 of 13)

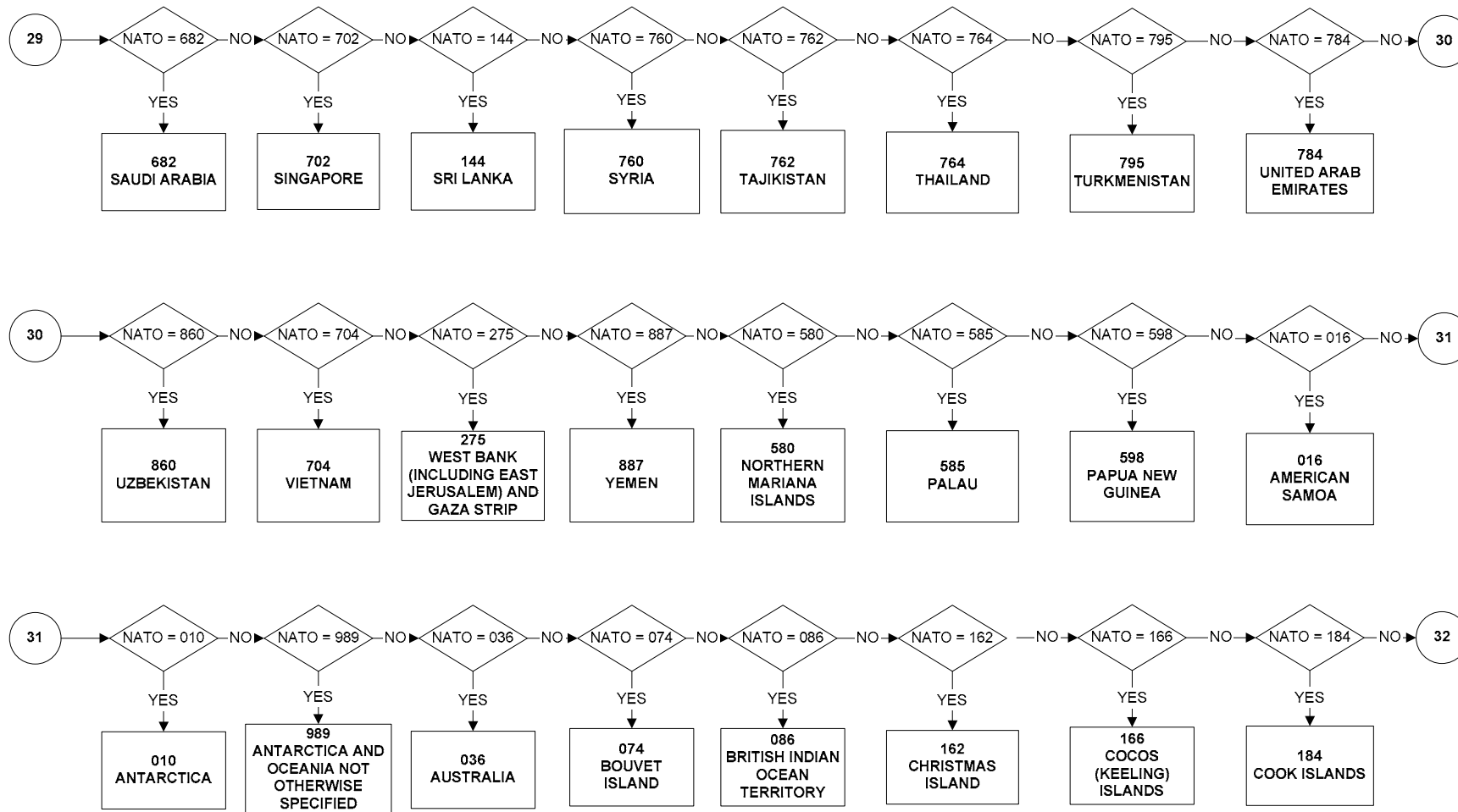

NATOX7 - Nationality - other (page 12 of 13)

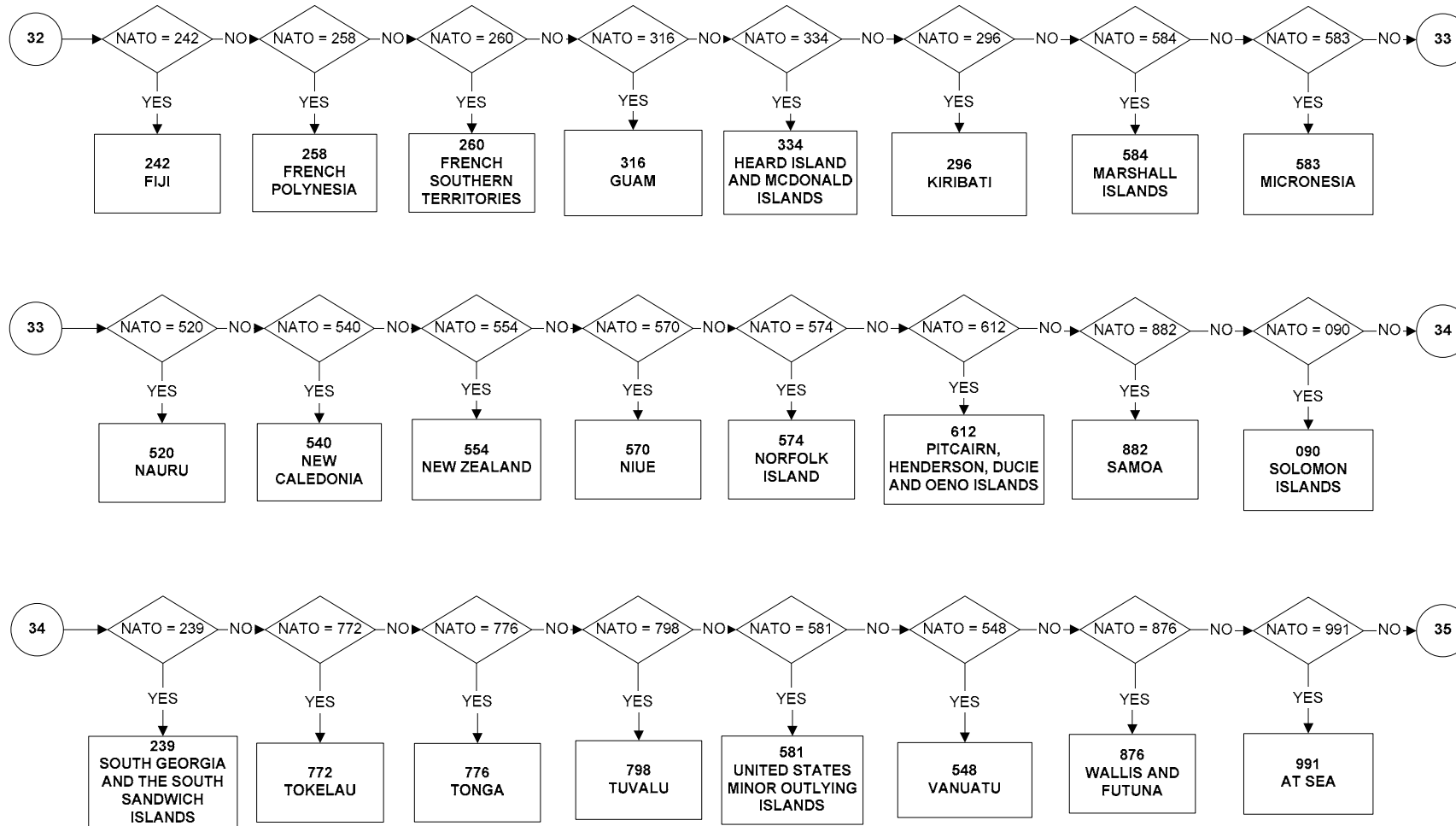

NATOX7 - Nationality - other (page 13 of 13)

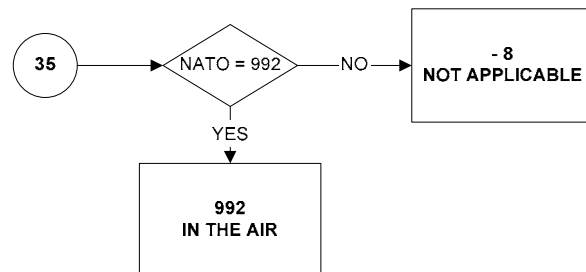

NETWK - Net Weekly Pay in Main Job (Applies to all employees & those on schemes) (page 1 of 2)

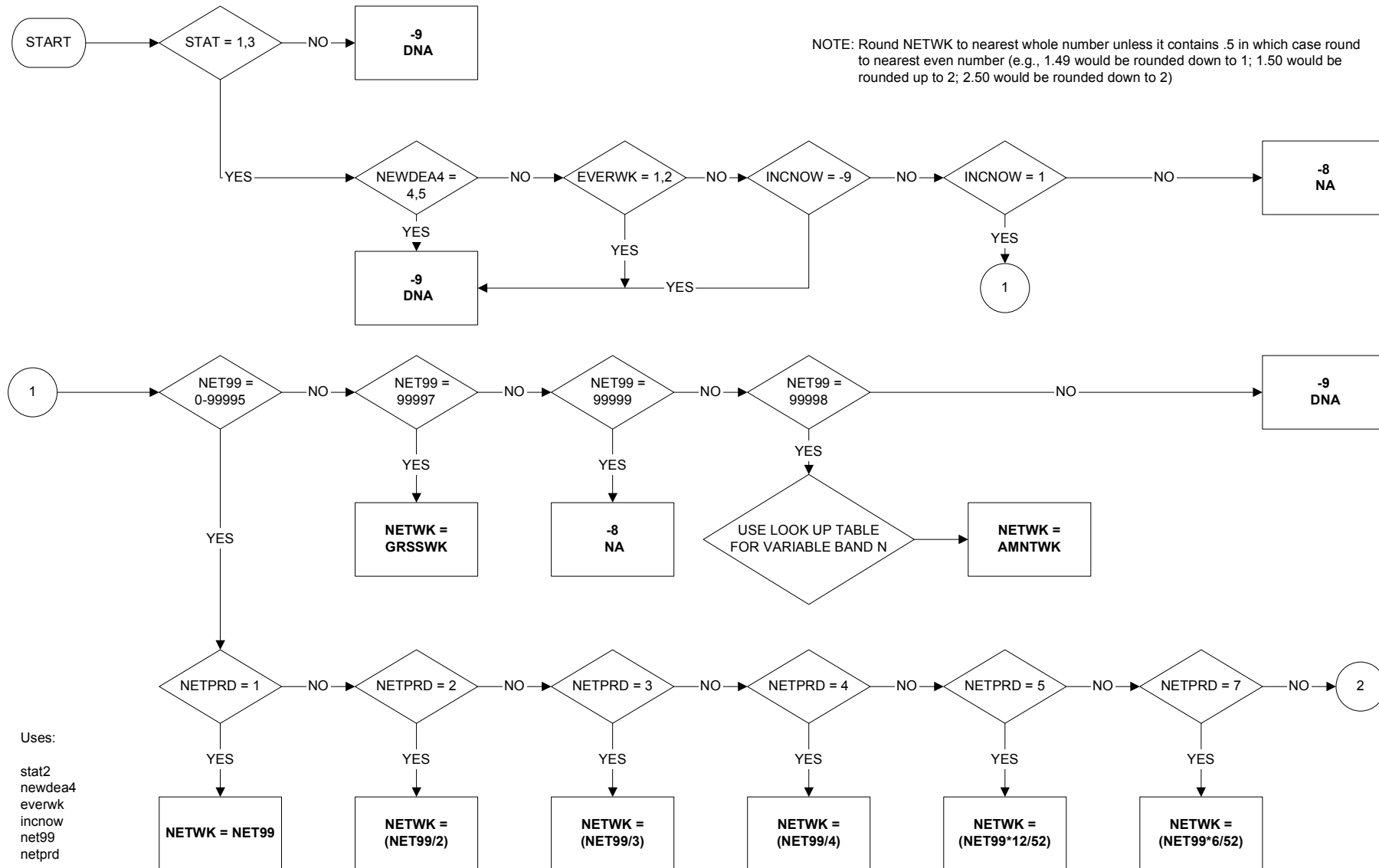

NETWK - Net Weekly Pay in Main Job (Applies to all employees & those on schemes) (page 2 of 2)

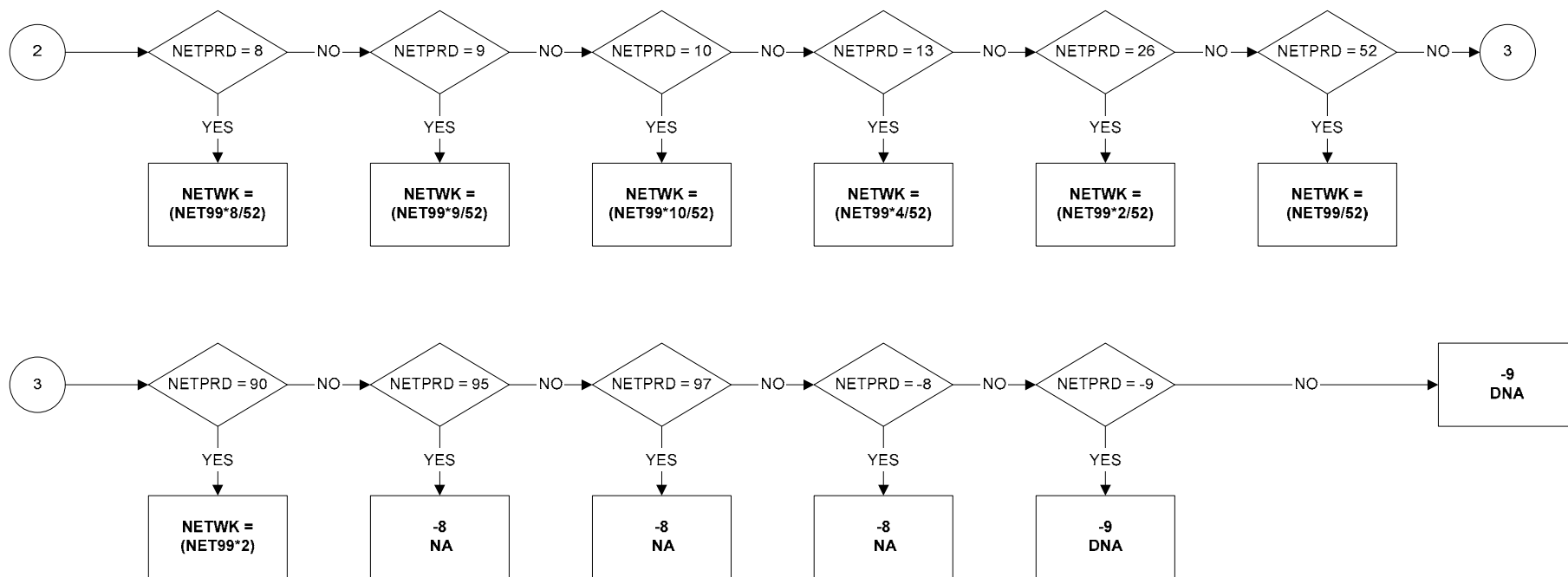

NETWK2 - Net weekly pay in second job - applies to all employees & those on schemes (page 1 of 2)

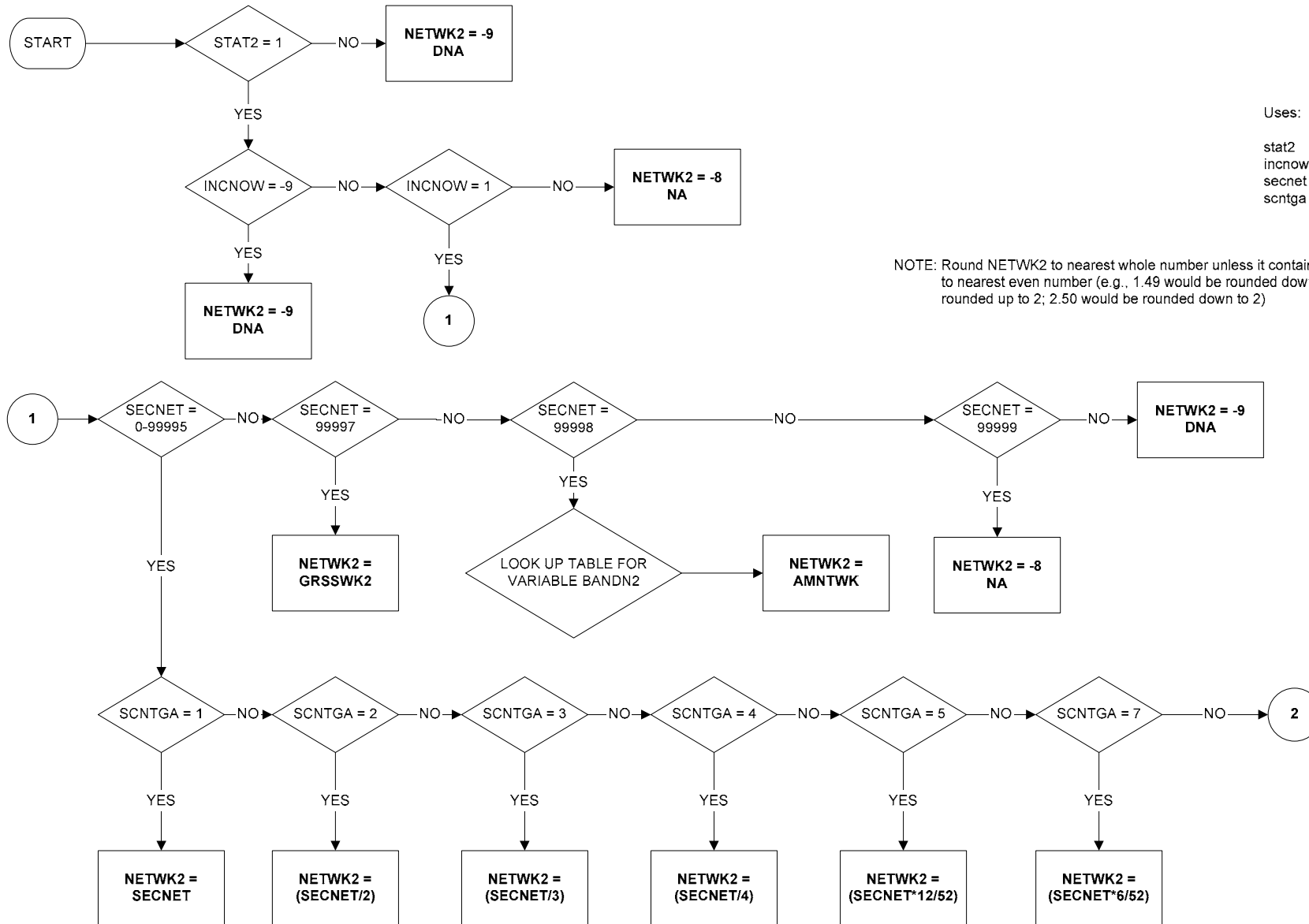

Uses:
stat2
incnow
sectnet
sctnga

NOTE: Round NETWK2 to nearest whole number unless it contains .5 in which case round to nearest even number (e.g., 1.49 would be rounded down to 1; 1.50 would be rounded up to 2; 2.50 would be rounded down to 2)

NETWK2 - Net weekly pay in second job - applies to all employees & those on schemes (page 2 of 2)

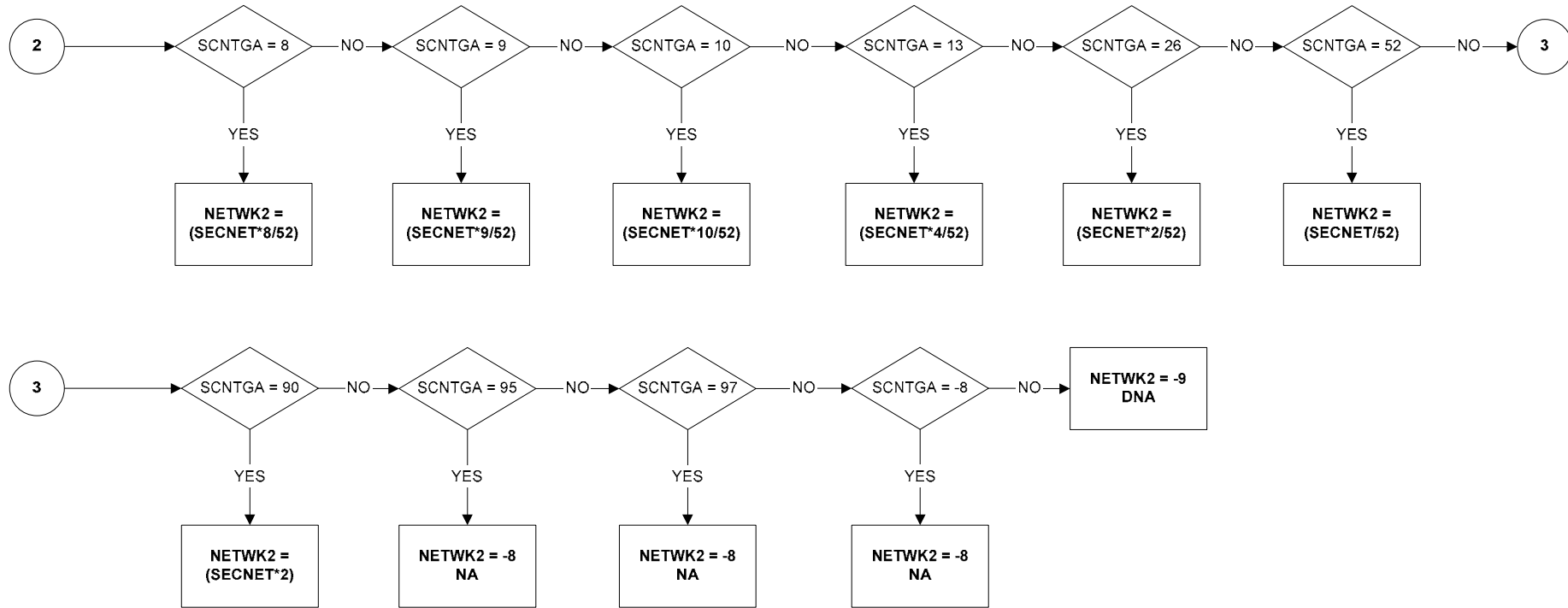

NSECM - NS-SEC categories - Main job

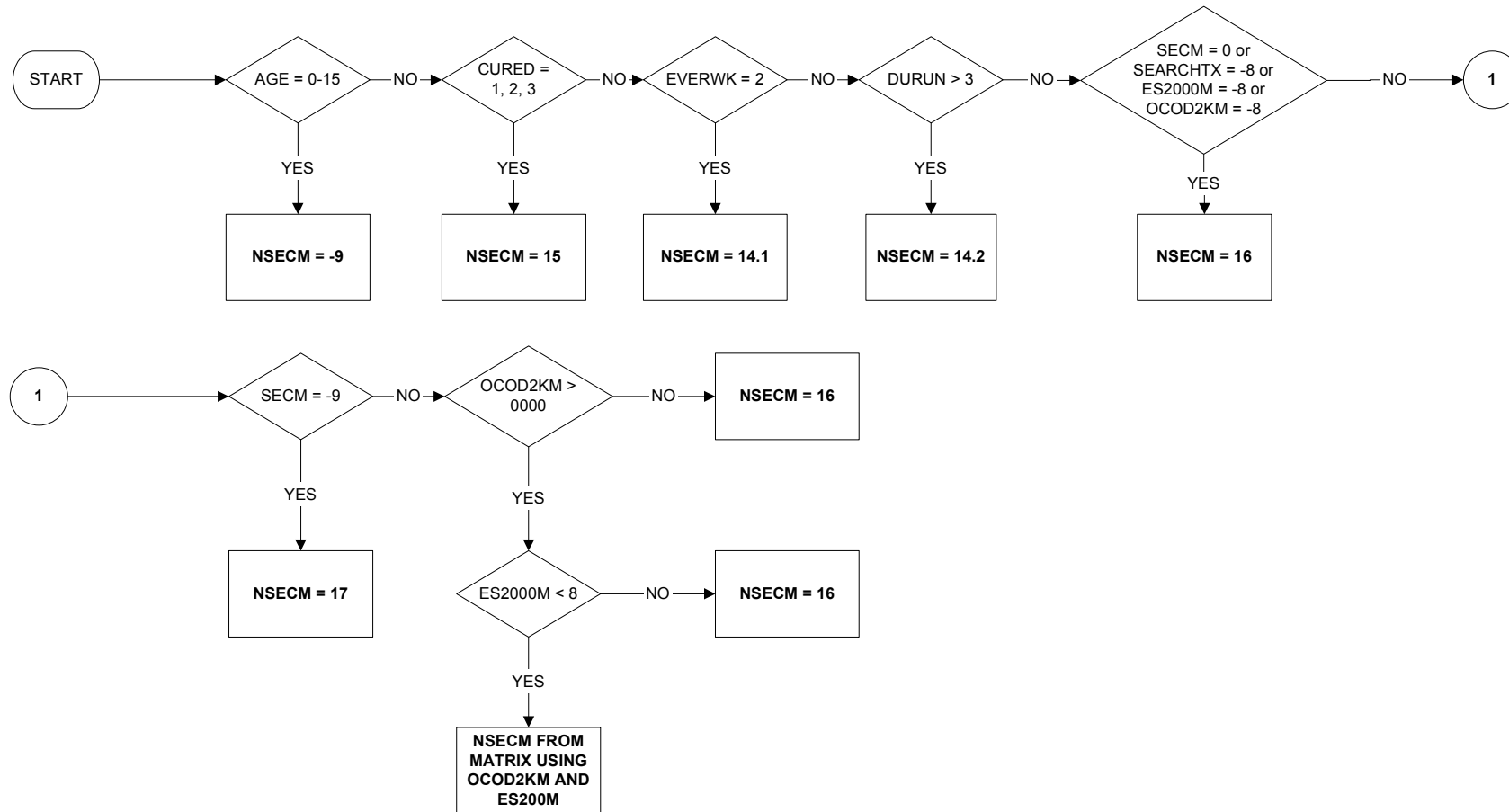

NSECMMJ - NS-SEC classes - Main job

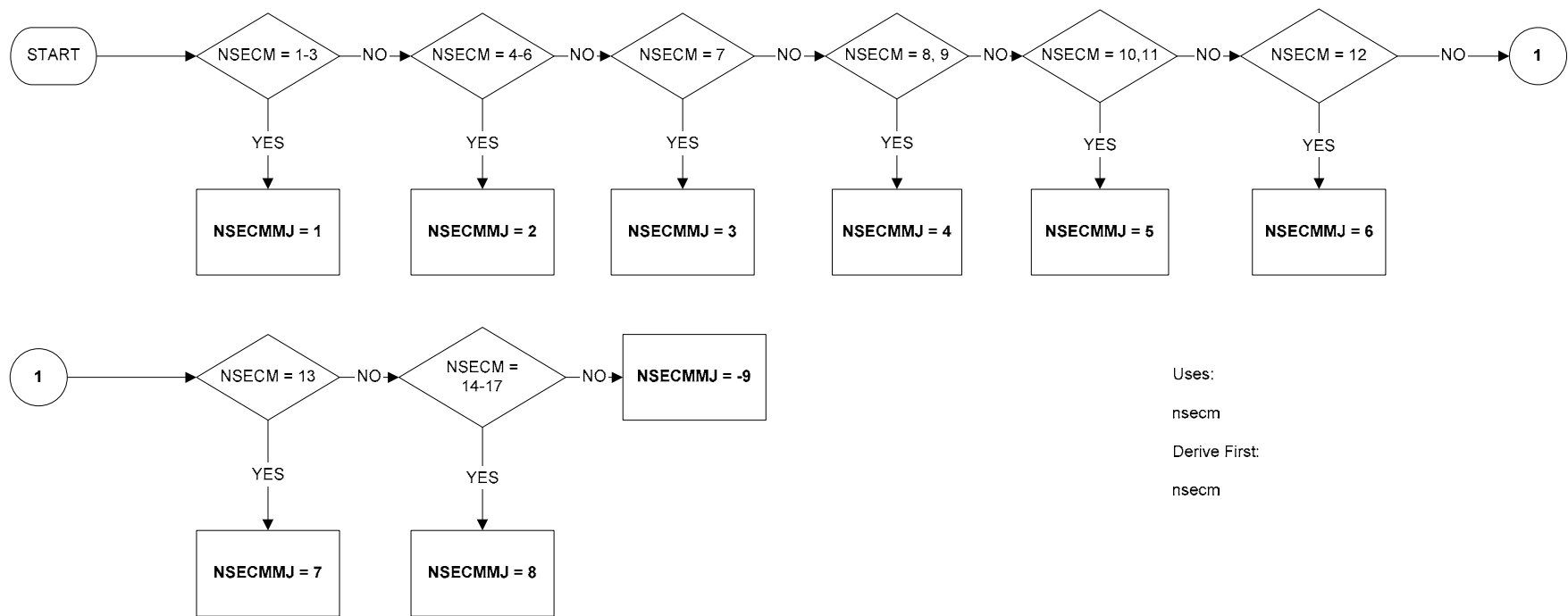

Uses:
 nsecm
 Derive First:
 nsecm

OYMPR02 - Number of employees at workplace in job one year ago (reported)

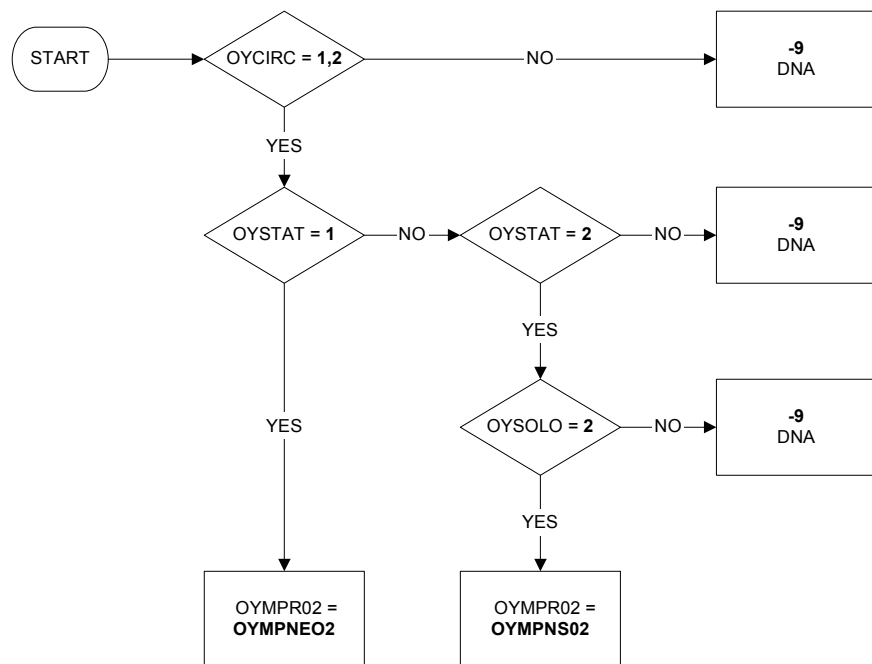

Commentary:
 OYMPR02 is number of employees as reported.
 OYMPR02 is analogous to NOYMPNO with employment edit omitted.

PAIDHRA - Paid hours (based on actual hours)

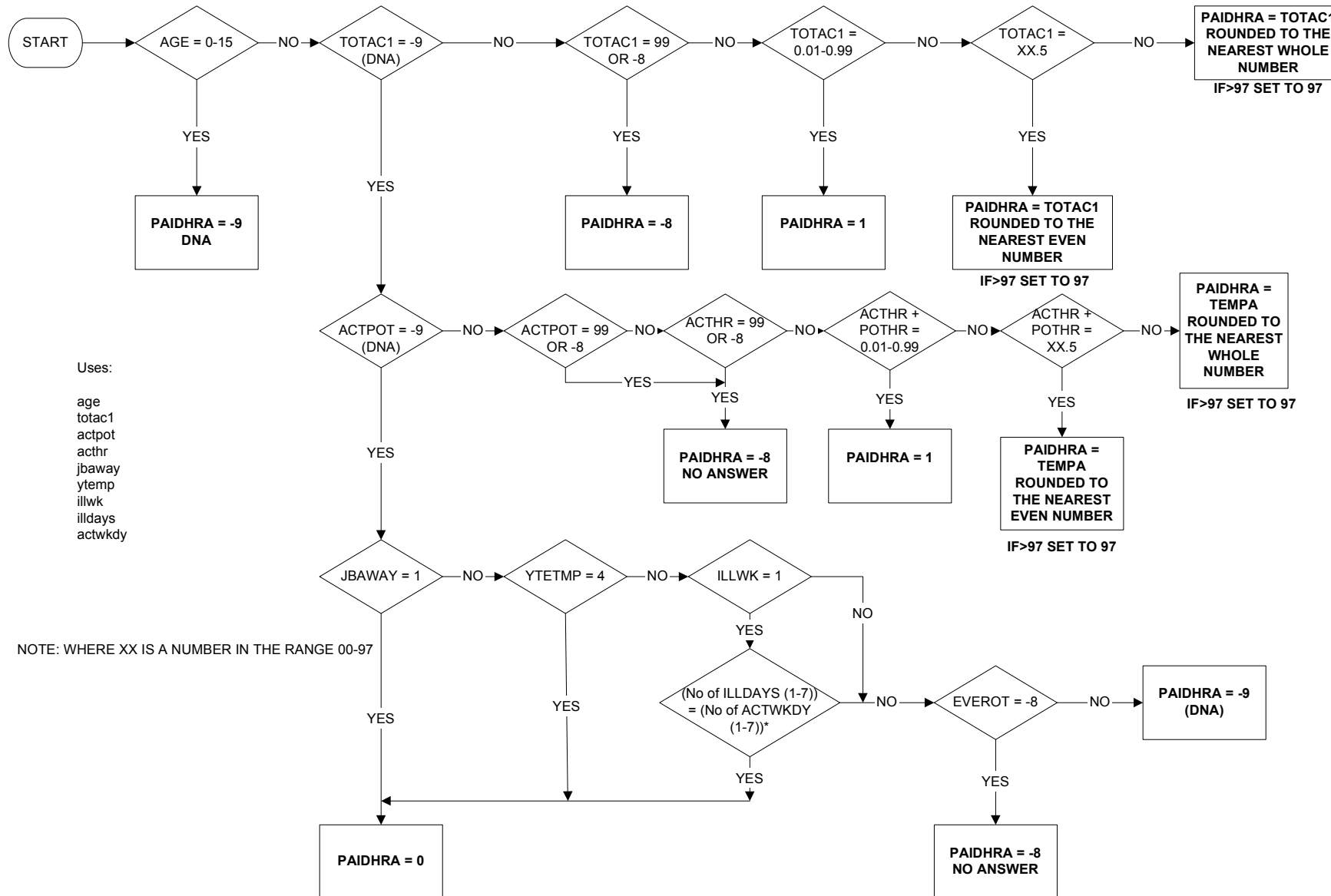

PAIDHRU - Paid hours (based on usual hours)

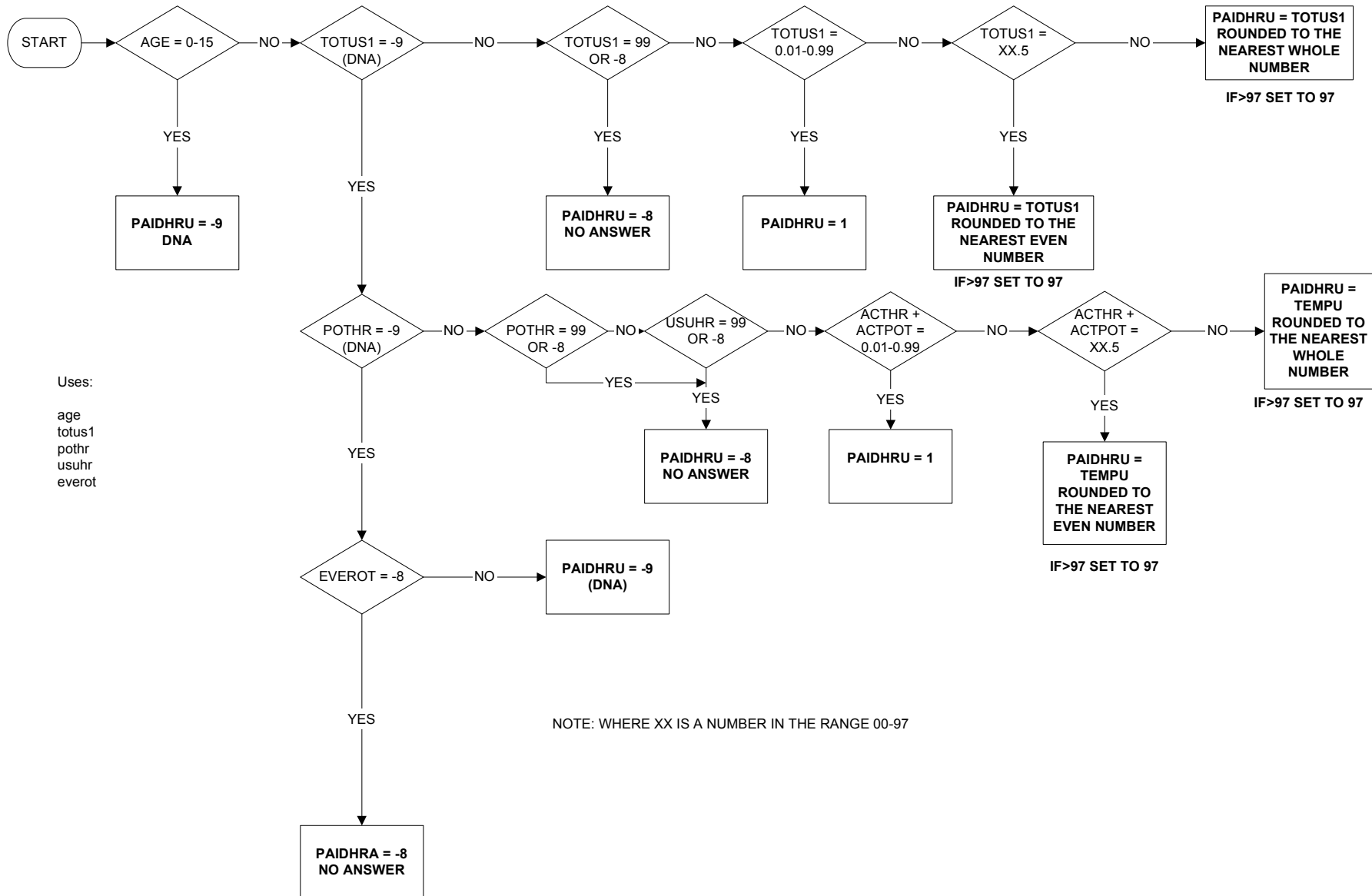

PRXREL - Type of proxy interview

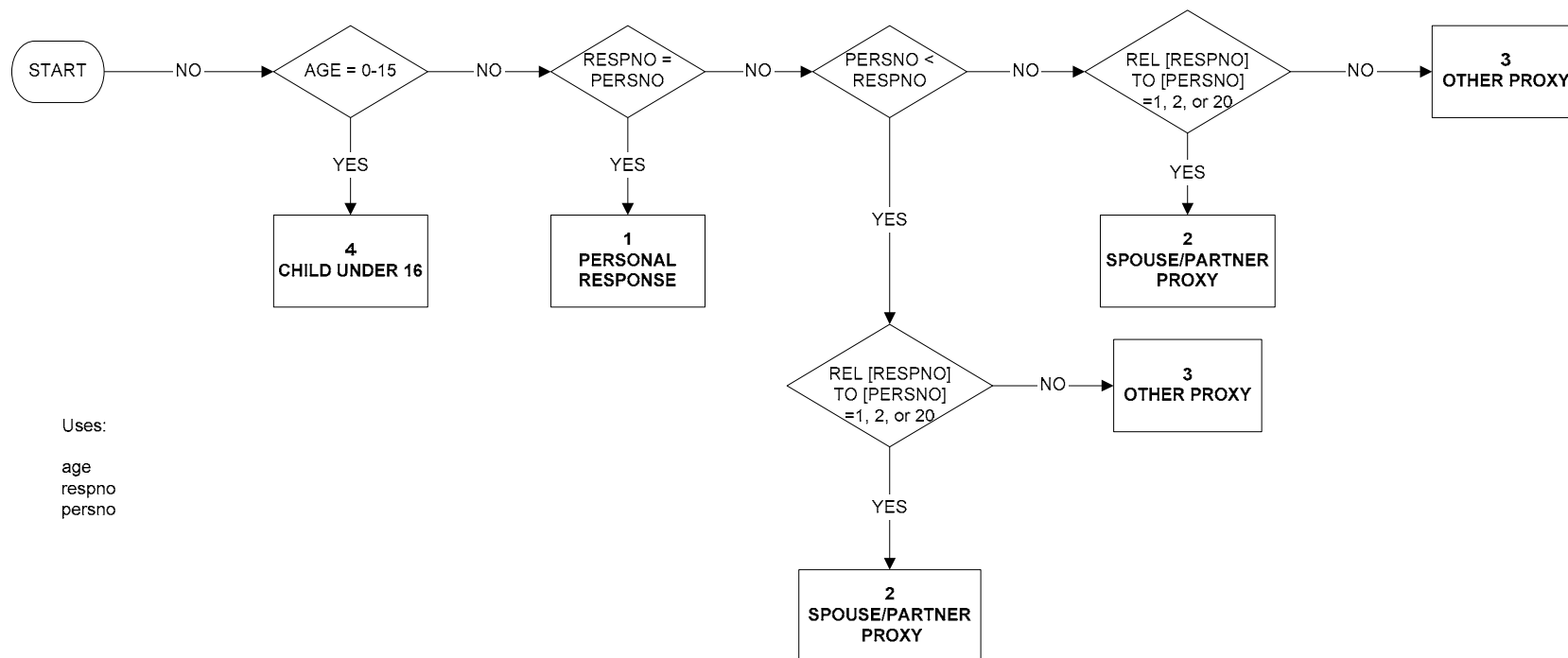

Uses:
age
respno
persno

PUBLICICR - Whether public or private sector (reported)

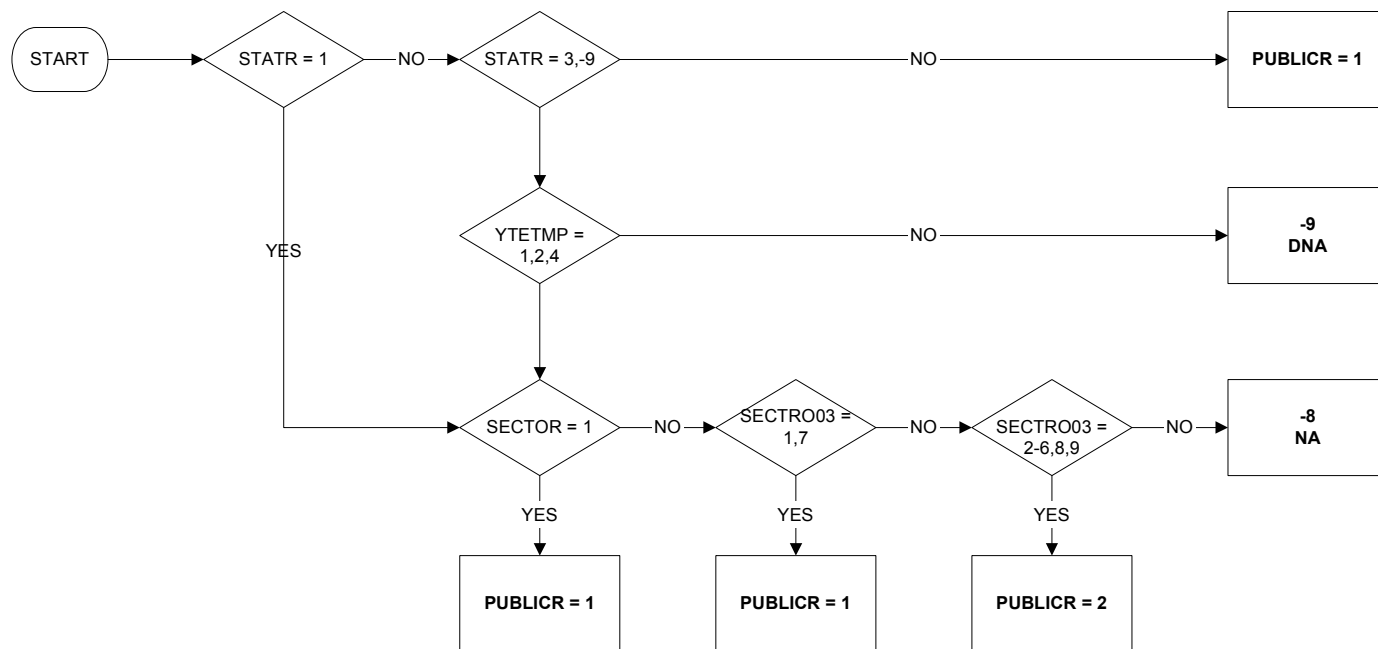

Commentary:

PUBLICICR uses employment status as reported (see STATR).

PUBLICICR is analogous to PUBLIC with employment edit (at employment status) omitted.

REDCLS - Industry class made redundant from

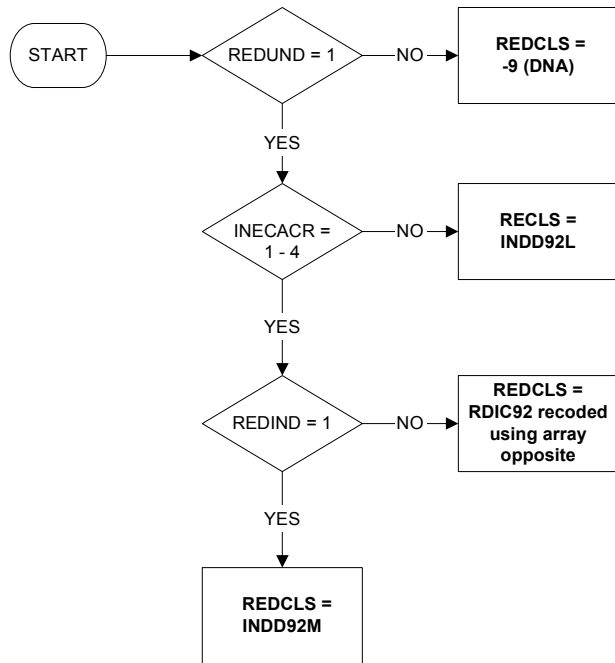

| RDIC | REDCLS | RDIC92 | REDCLS |
|---------|--------|---------|--------|
| 1-12 | 1 | 301-303 | 32 |
| 13-14 | 2 | 304-304 | 33 |
| 15-16 | 3 | 305-305 | 34 |
| 17-21 | 4 | 306-308 | 35 |
| 22-23 | 5 | 309-311 | 36 |
| 24-24 | 6 | 312-316 | 37 |
| 25-26 | 7 | 317-327 | 38 |
| 27-34 | 8 | 328-333 | 39 |
| 35-69 | 9 | 334-335 | 40 |
| 70-70 | 10 | 336-338 | 41 |
| 71-96 | 11 | 339-346 | 42 |
| 97-105 | 12 | 347-349 | 43 |
| 106-108 | 13 | 350-356 | 44 |
| 109-114 | 14 | 357-359 | 45 |
| 115-122 | 15 | 360-363 | 46 |
| 123-135 | 16 | 364-368 | 47 |
| 136-139 | 17 | 366-377 | 48 |
| 140-161 | 18 | 378-383 | 49 |
| 162-169 | 19 | 384-385 | 50 |
| 170-195 | 20 | 386-400 | 51 |
| 196-212 | 21 | 401-410 | 52 |
| 213-228 | 22 | 411-421 | 53 |
| 229-250 | 23 | 422-428 | 54 |
| 251-252 | 24 | 429-429 | 55 |
| 253-259 | 25 | 430-435 | 56 |
| 260-263 | 26 | 436-451 | 57 |
| 264-270 | 27 | 452-456 | 58 |
| 271-275 | 28 | 457 | 59 |
| 276-283 | 29 | 458 | 60 |
| 284-298 | 30 | 459 | 61 |
| 299-300 | 31 | 461 | 62 |

Uses:

redund
inecacr
redind
indd92l
rdic92

Derive First:

inecacr
indd92
indd92ml
rdic92

REDINDYR - Industry made redundant from

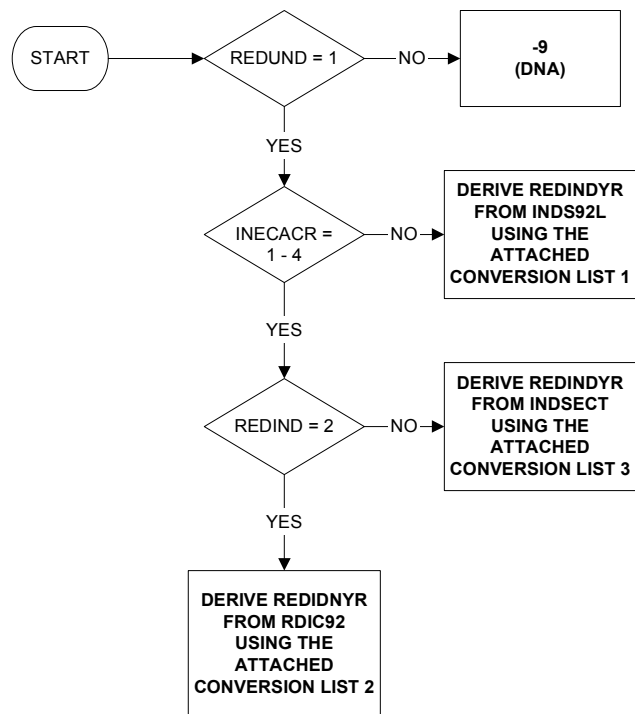

Uses:

redund
inecacr
redind
inds92l
indsect
rdic92

Derive First:

inecacr
inds92l
indsect
rdic92

REDUND - Whether made redundant in last 3 months (page 1 of 2)

Uses:
 age
 everwk
 refwky
 leftyr
 refwkm
 leftm
 redylft
 redany
 conmpy
 consej
 redpaid
 common

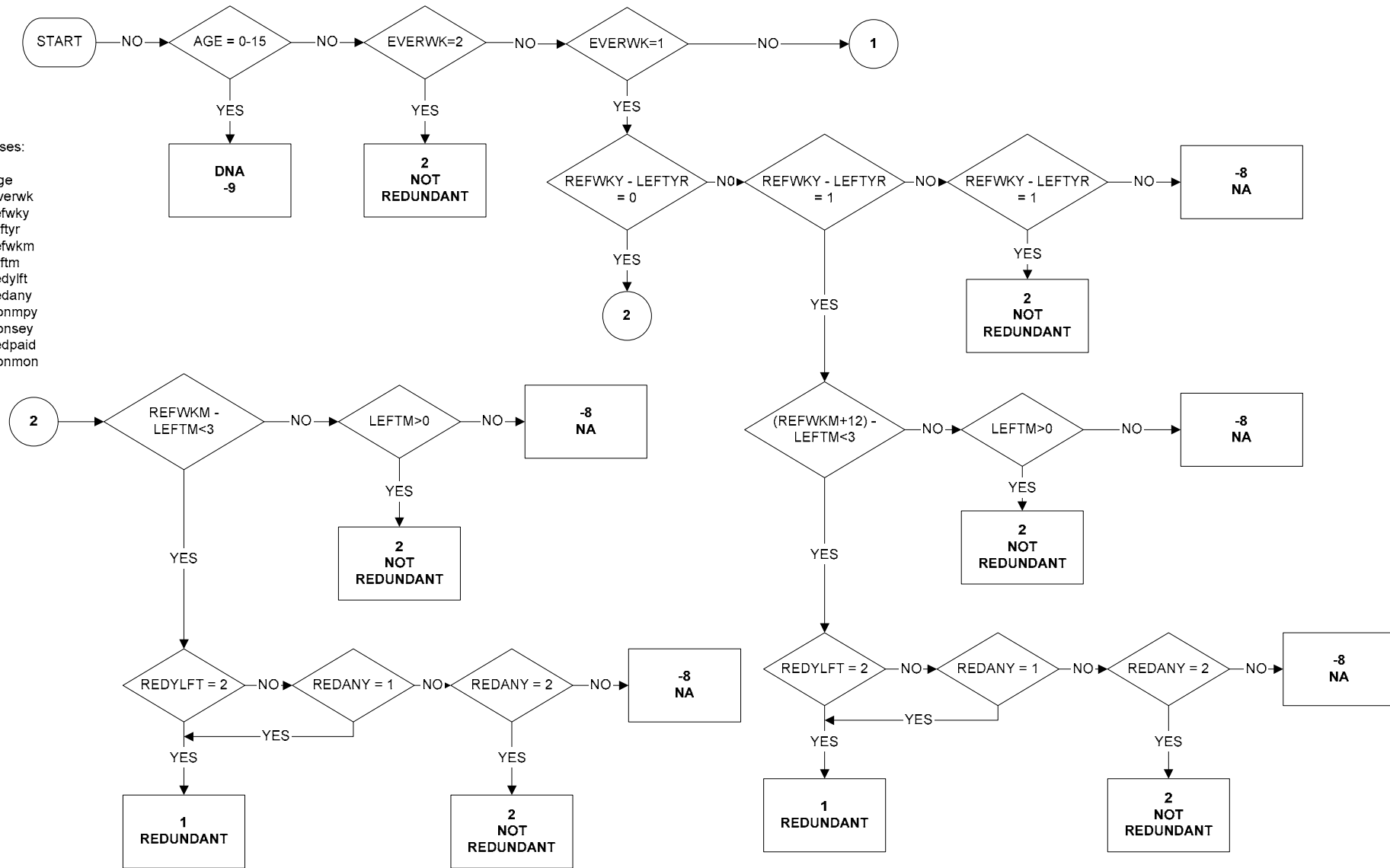

REDUND - Whether made redundant in last 3 months (page 2 of 2)

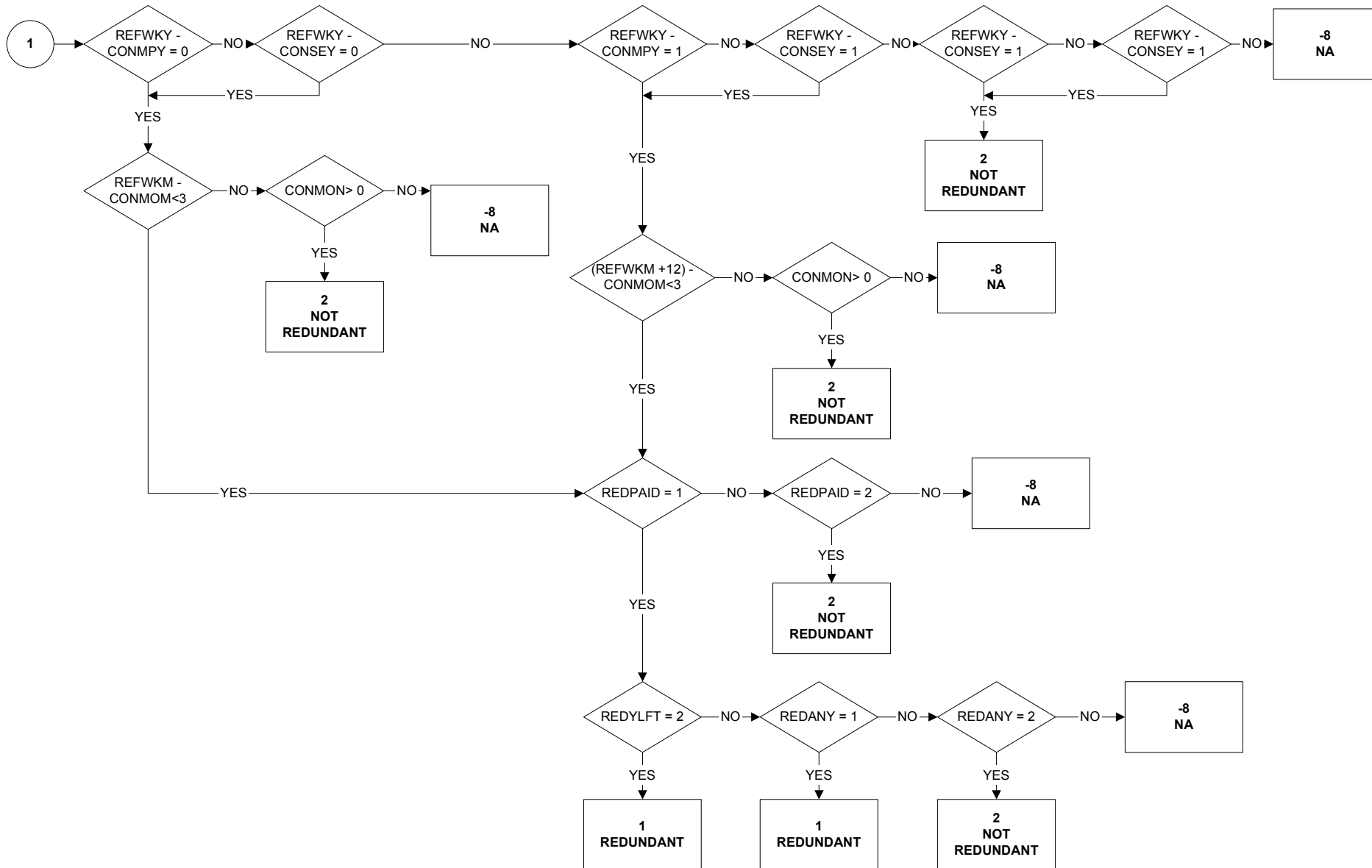

REG3 - Region of Residence three months ago (page 1 of 4)

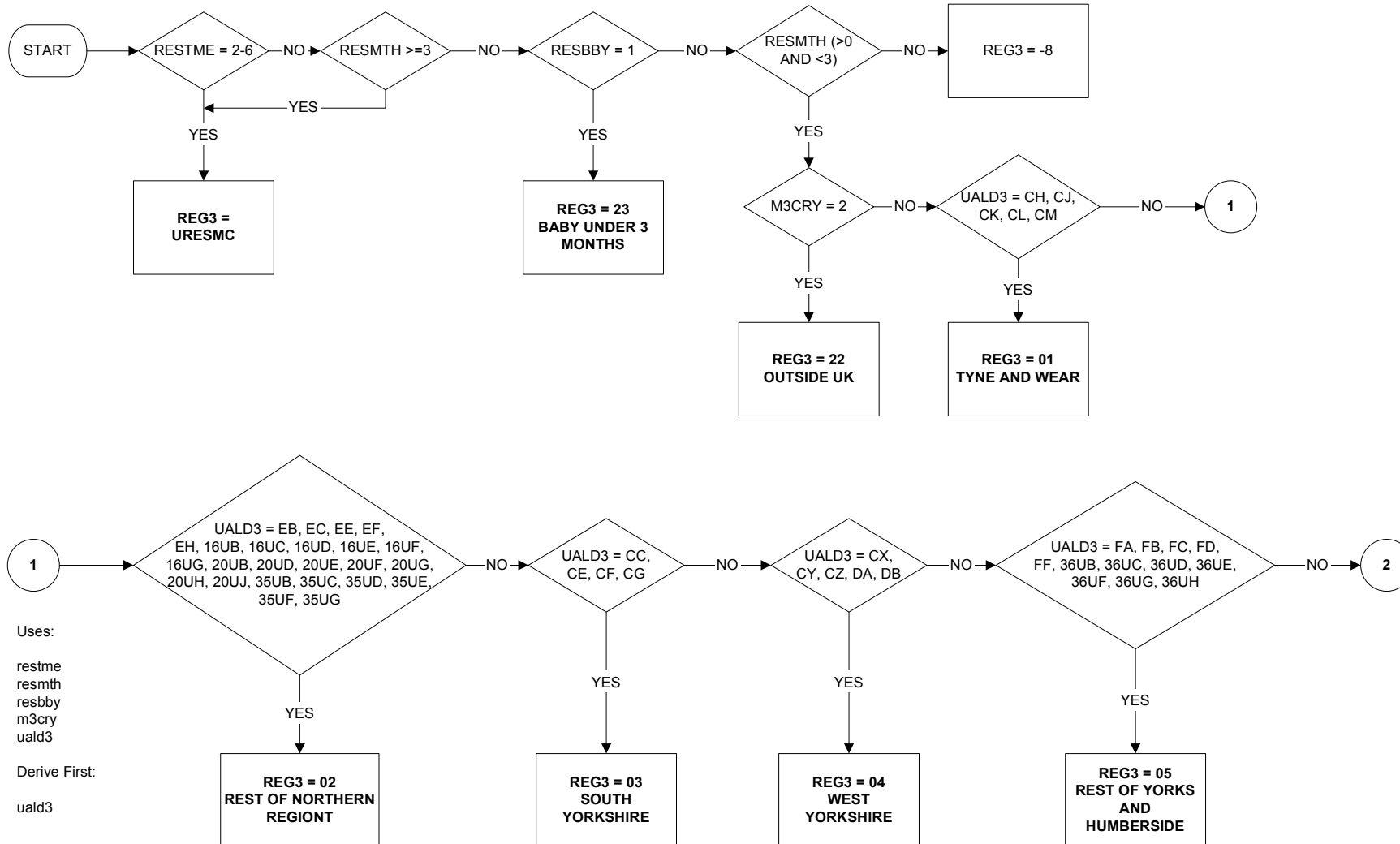

REG3 - Region of Residence three months ago (page 2 of 4)

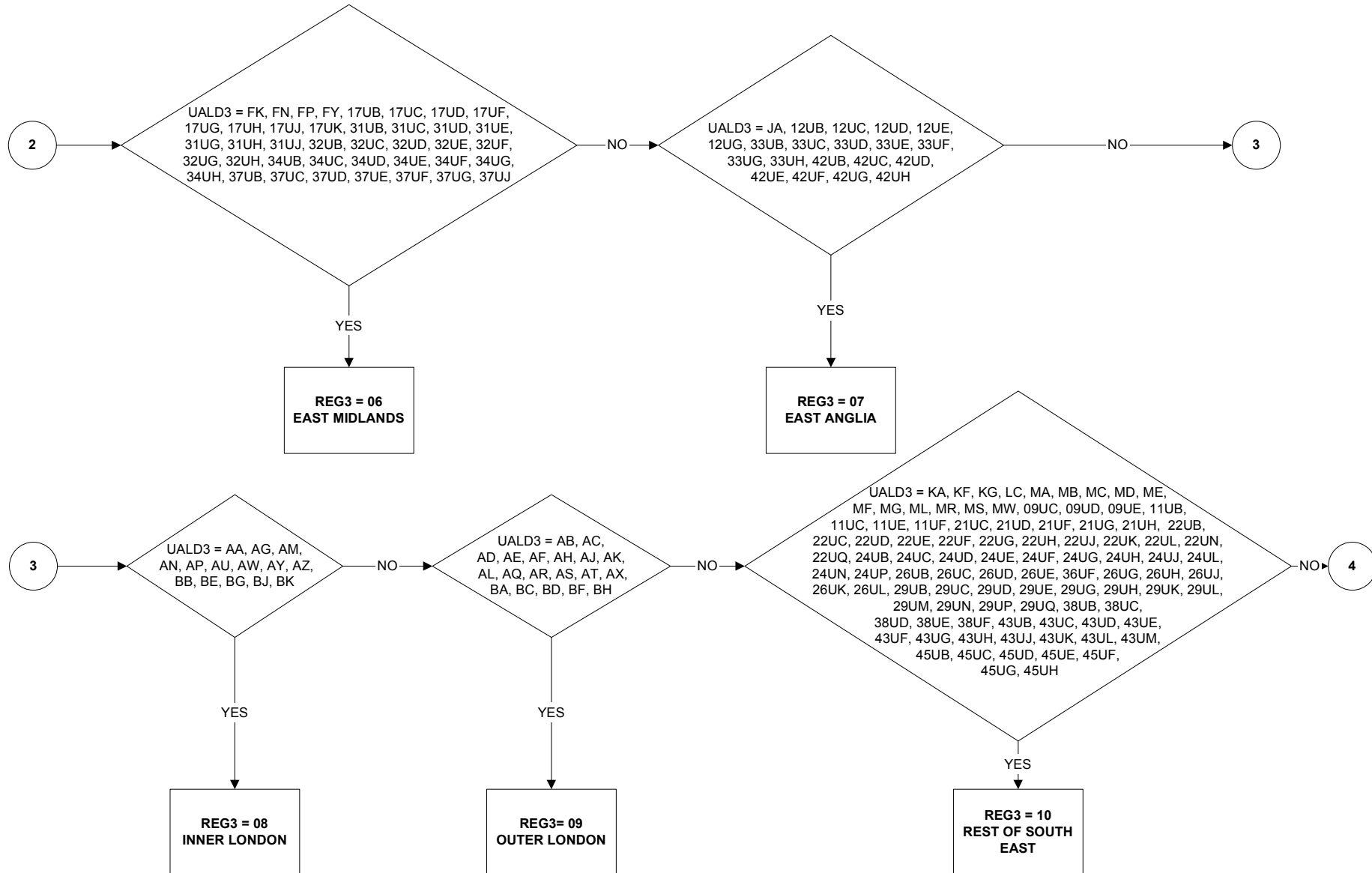

REG3 - Region of Residence three months ago (page 3 of 4)

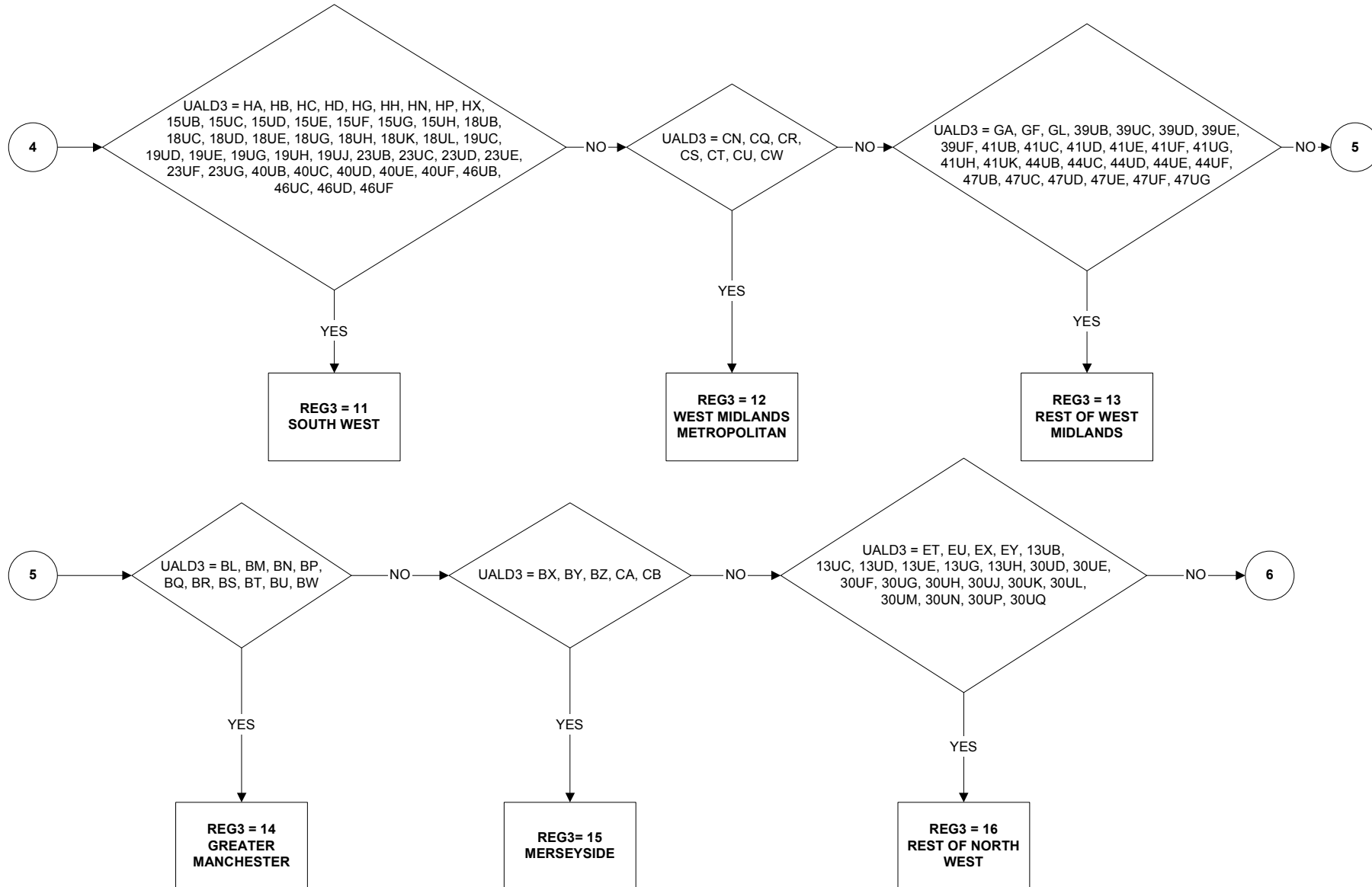

REG3 - Region of Residence three months ago (page 4 of 4)

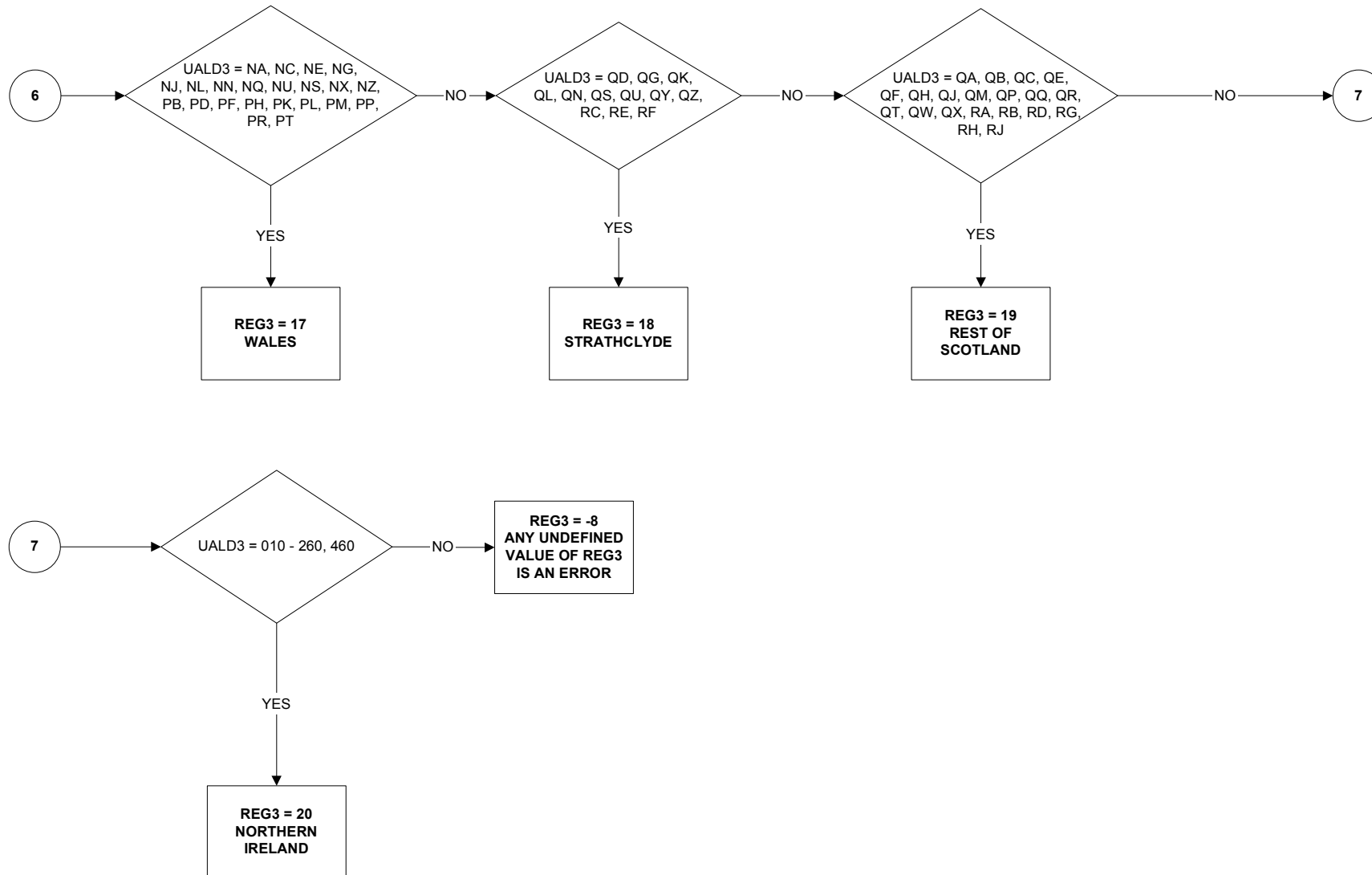

REGONE - Region of Residence one year ago (page 1 of 4)

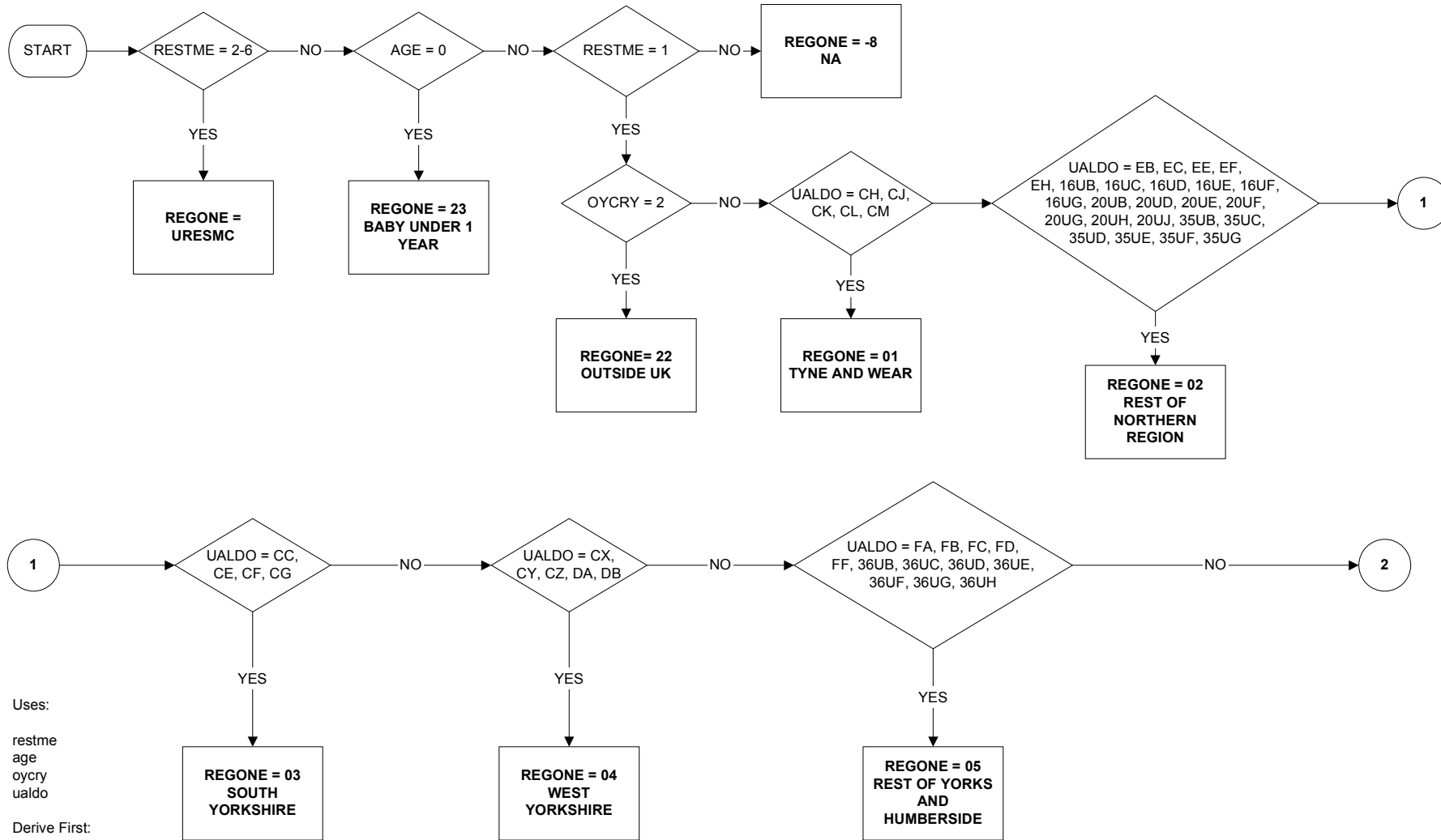

Uses:

restme
age
oycry
ualdo

Derive First:

ualdo

REGONE - Region of Residence one year ago (page 2 of 4)

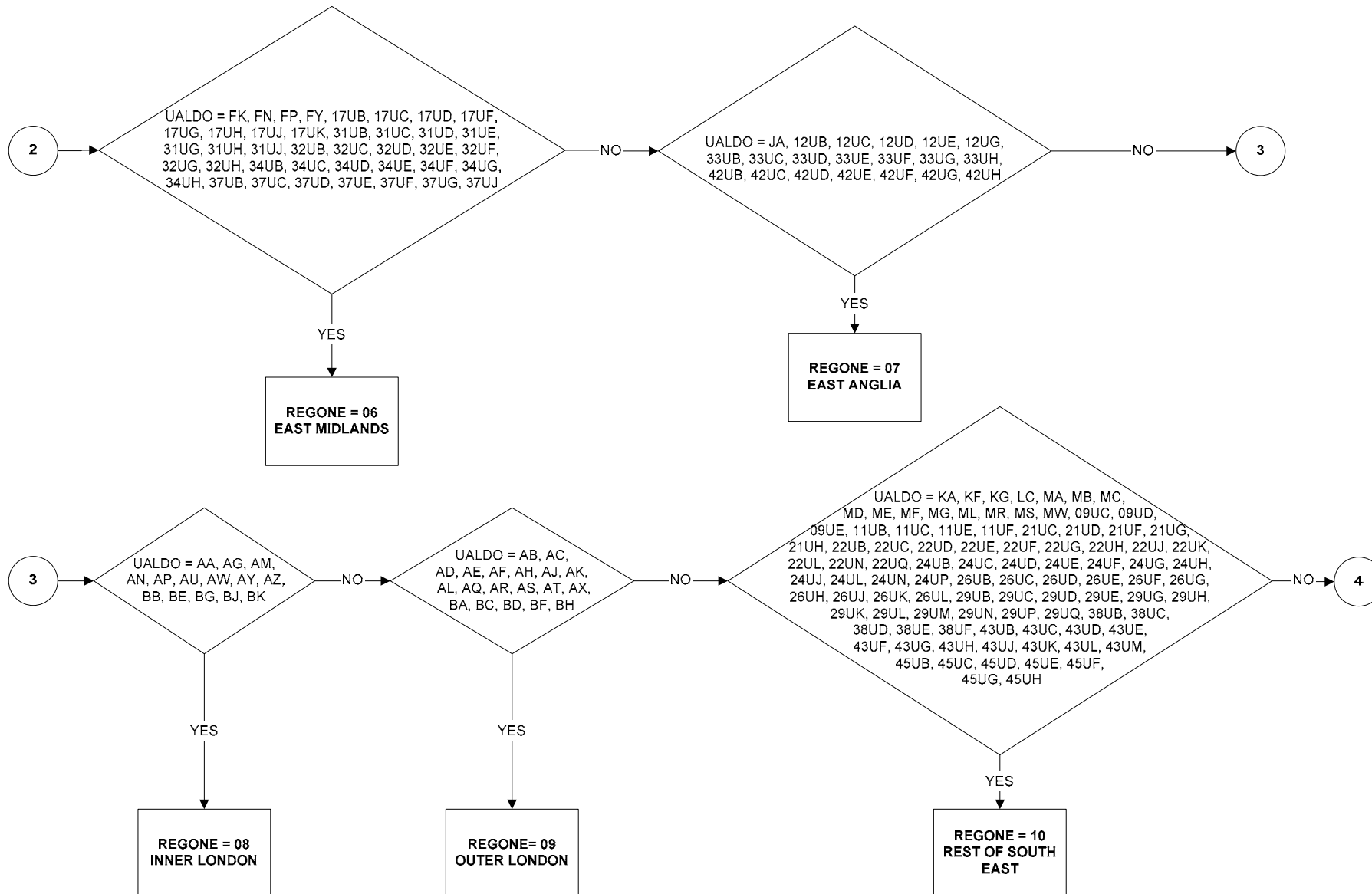

REGONE - Region of Residence one year ago (page 3 of 4)

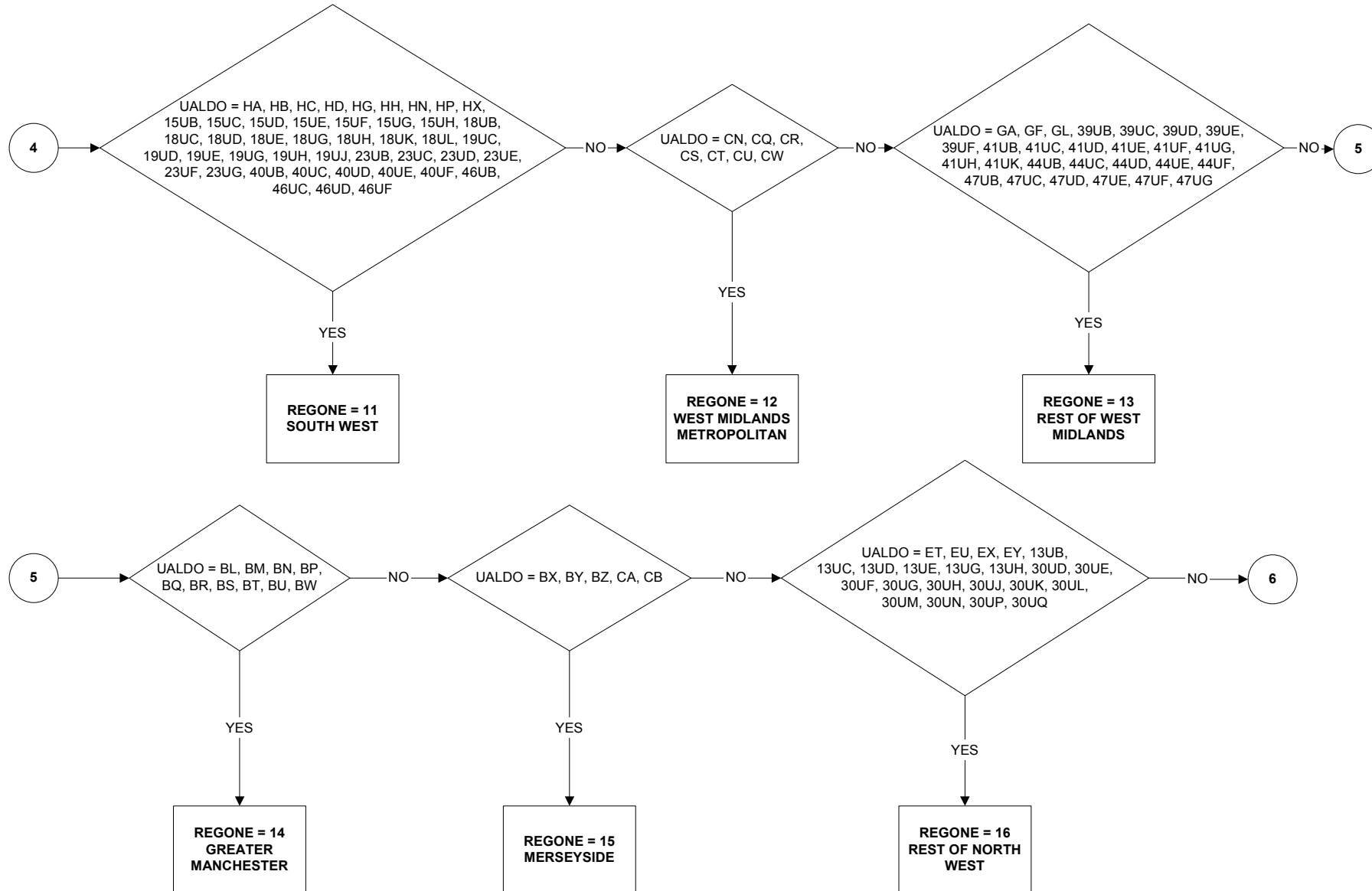

REGONE - Region of Residence one year ago (page 4 of 4)

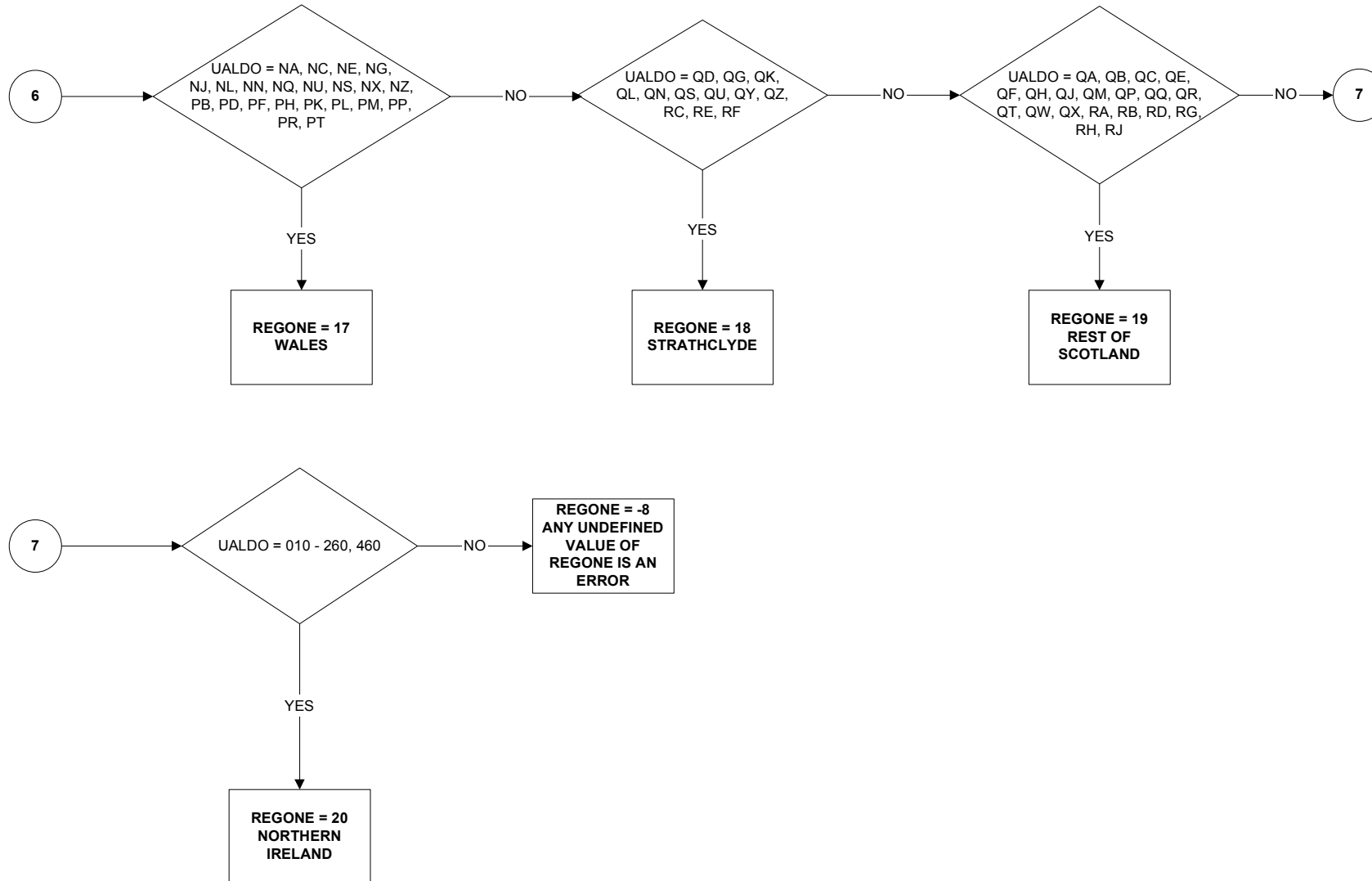

REGWKR - Region of place of work (page 1 of 5)

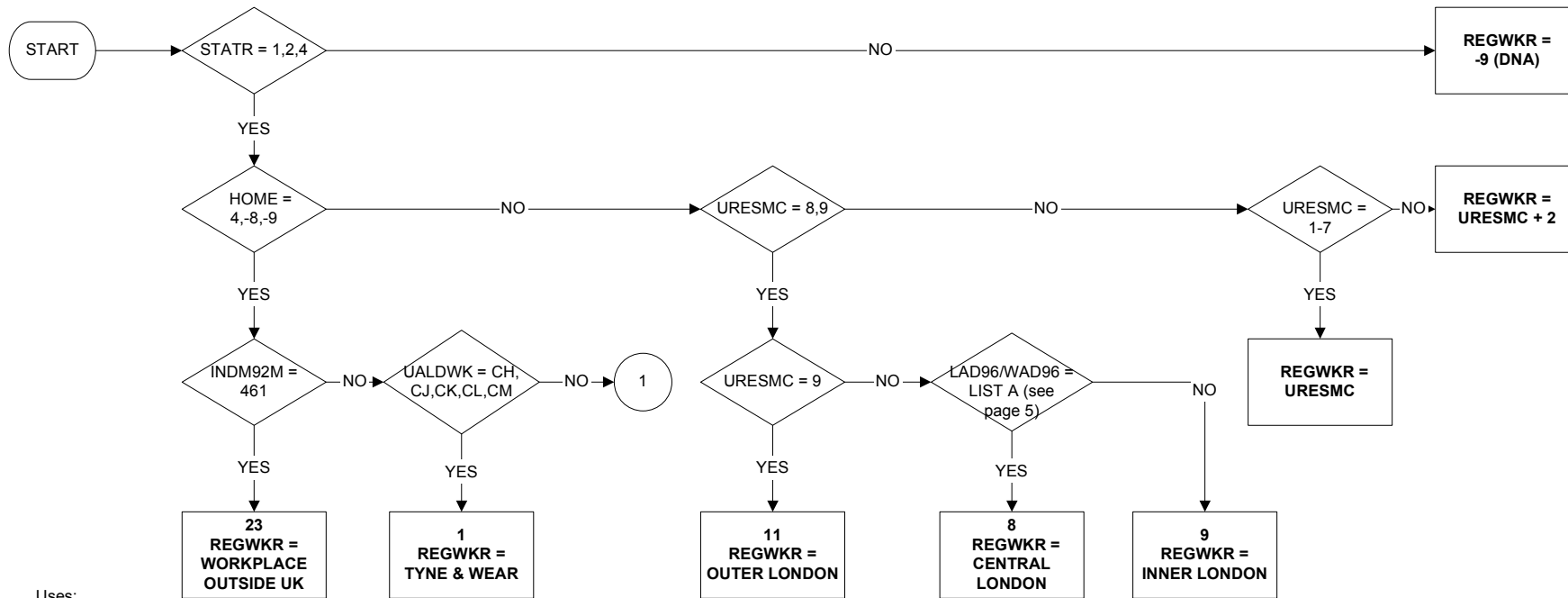

Uses:

stat
 statr
 home
 uresmc
 indm92m
 ualdwk
 wkpl99

Derive First:

statr
 uresmc
 indm92m
 ualdwk

REGWKR - Region of place of work (page 2 of 5)

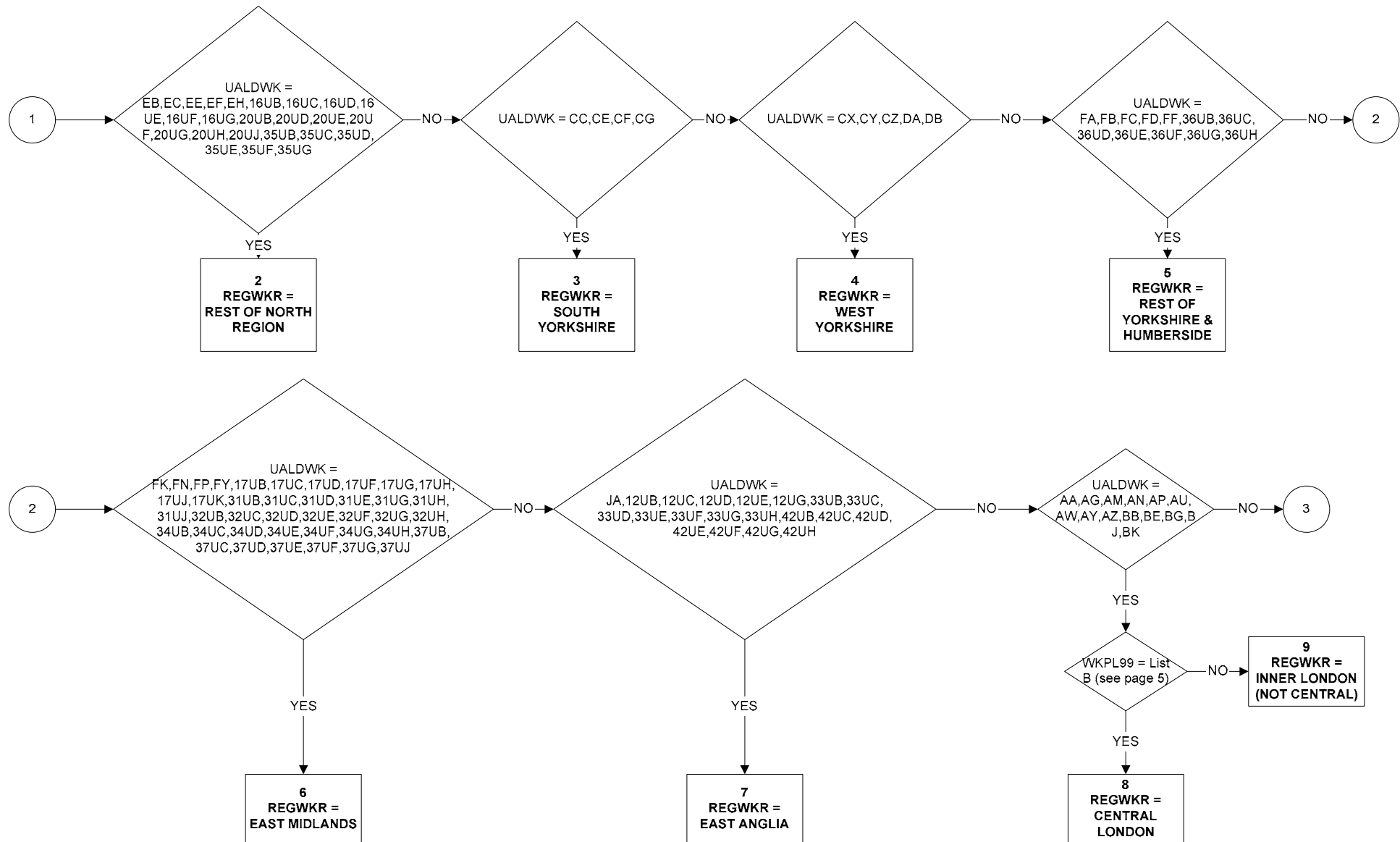

REGWKR - Region of place of work (page 3 of 5)

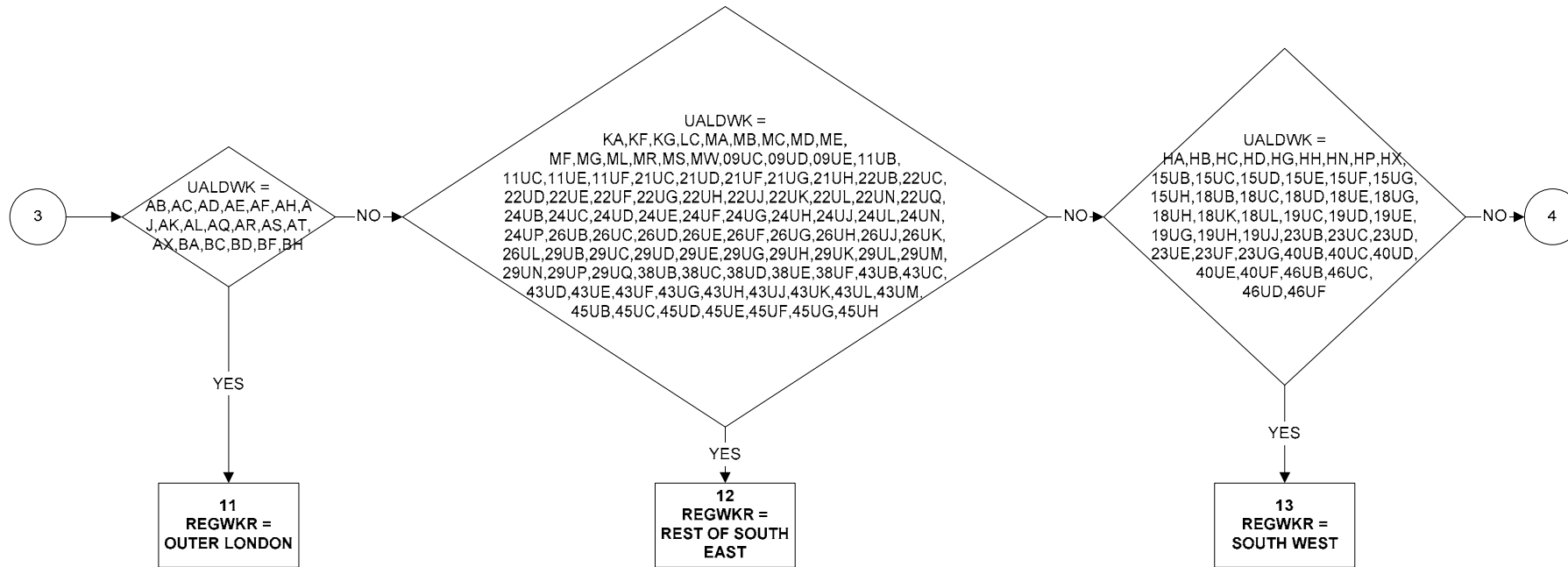

REGWKR - Region of place of work (page 4 of 5)

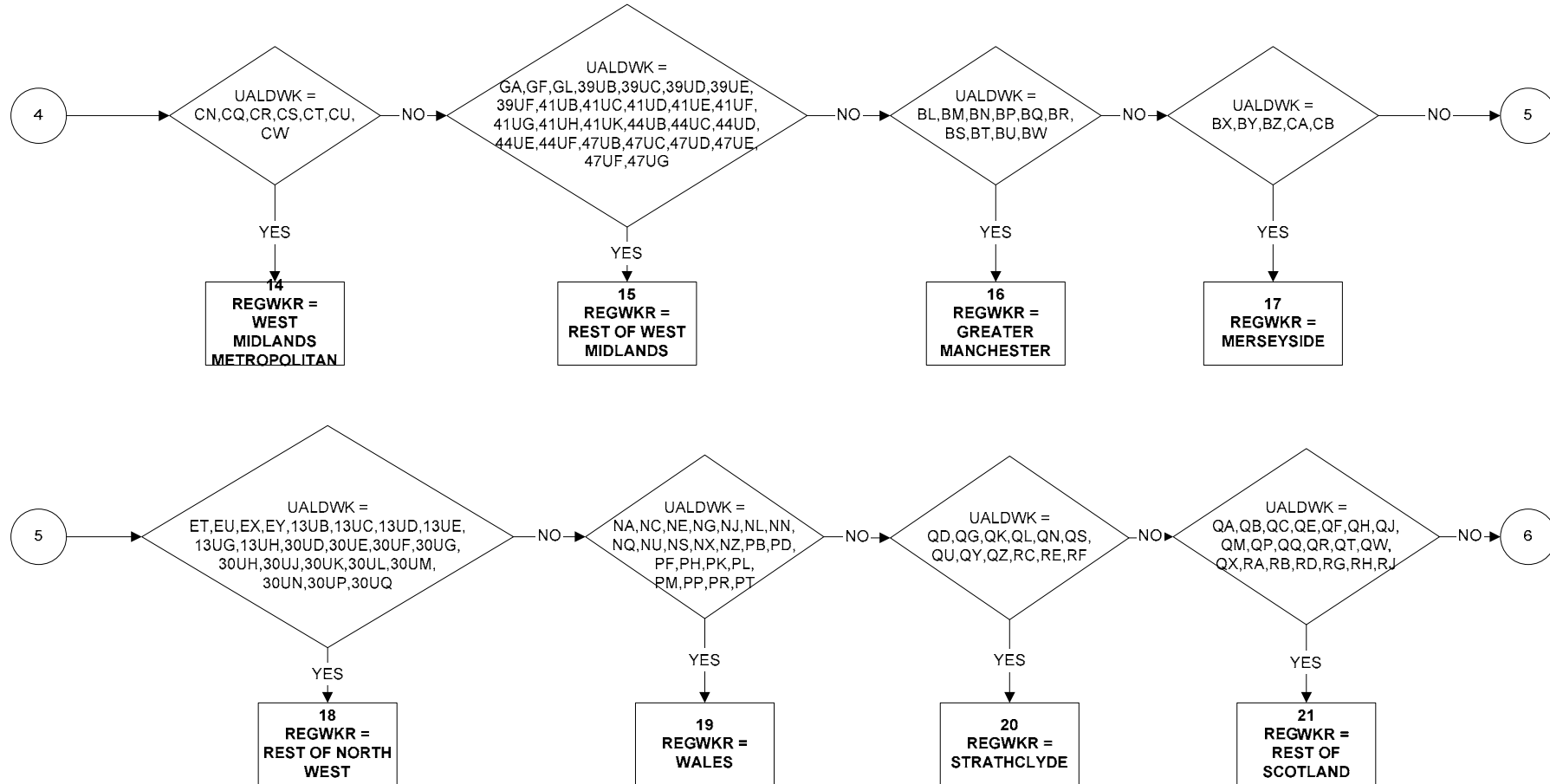

REGWKR - Region of place of work (page 5 of 5)

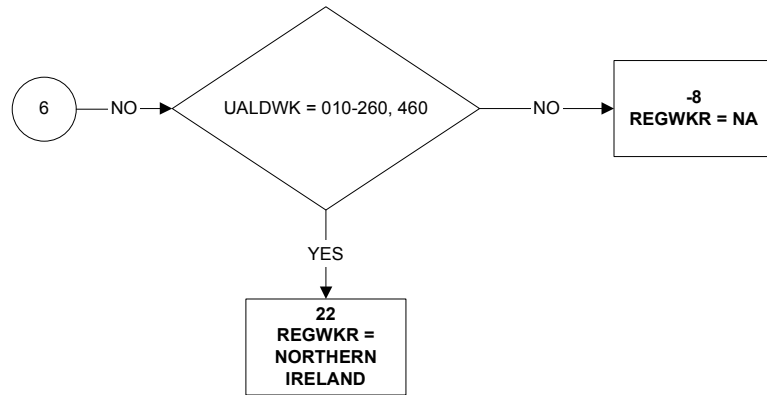

LIST A

UA = AG (CAMDEN)
AU (ISLINGTON)
AW (KENSINGTON & CHELSEA)
BE (LAMBETH)
BK (WESTMINSTER)
AA (CITY OF LONDON)

WAD96 - AGFT,AGFC,AGFR,AGFD,AGFZ
WAD96 - AUFE,AUFB
WAD96 - AWFL
WAD96 - BEFJ,BEFK,BEFU
WAD96 - BKFA,BKFC,BKFD,BKFE,BKFF,BKFL,BKFK,BKFR,BKFU,BKFW,BKFX,BKFZ
WAD96 - ALLWAD96s

LIST B

| | |
|--------------------------------------|--|
| UA = AA (CITY OF LONDON) | 100201,101024,101691,101903,103531,113676,107109,110328,112213,117919,123040,104323 |
| AG (CAMDEN) | 101397,102024,106920,109969,117987,118370,118440,120121 |
| AU (ISLINGTON) | 107277,111036,123038,115512,118408,104426 |
| AW (KENSINGTON & CHELSEA) | 117876 |
| AY (LAMBETH) | 111380 |
| BE (SOUTHWARK) | 101556,102181,112268,114253,118218 |
| BG (TOWER HAMLETS) | 118294 |
| BK (WESTMINSTER) | 100948,101458,102135,103906,105045,123039,111400,111690,111891,112938,113098,113153,115207,115229,115257,115588,115648,116379,117972,118294,118385,119029,120883,121687,121763,121996 |

REGWK2R - Region of place of work (page 1 of 5)

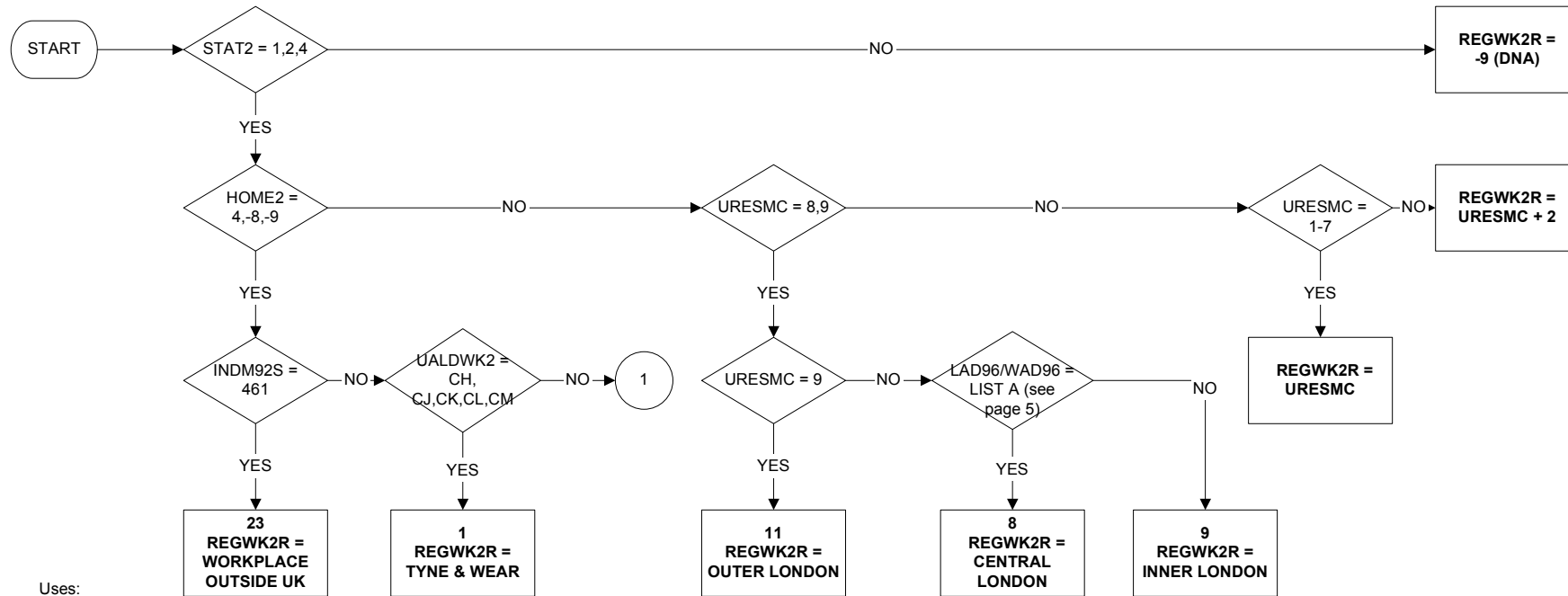

Uses:

stat
stat2
home2
uresmc
indm92s
ualdwk2
wkpl99

Derive First:

statr
uresmc
indm92s
ualdwk2

REGWK2R - Region of place of work (page 2 of 5)

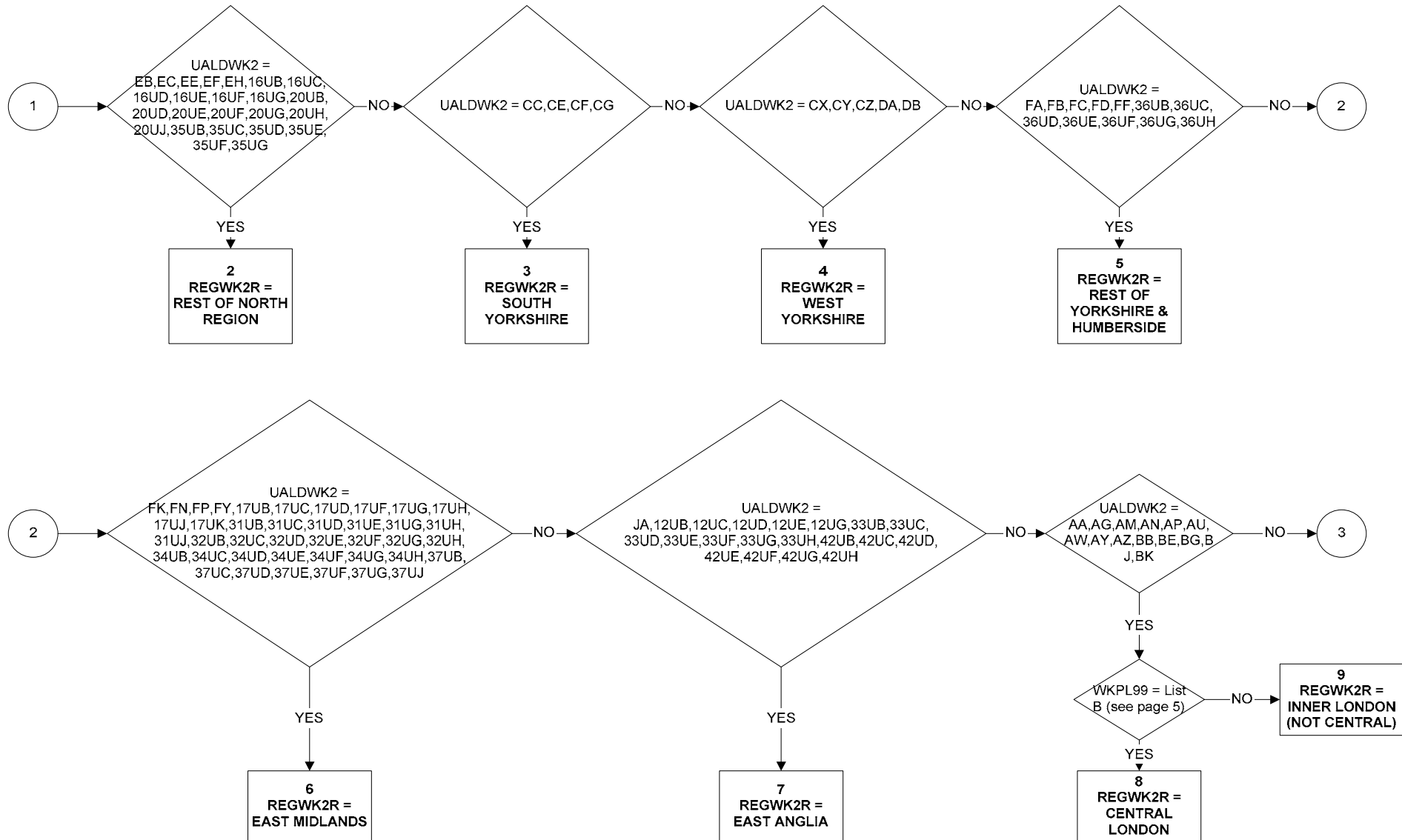

REGWK2R - Region of place of work (page 3 of 5)

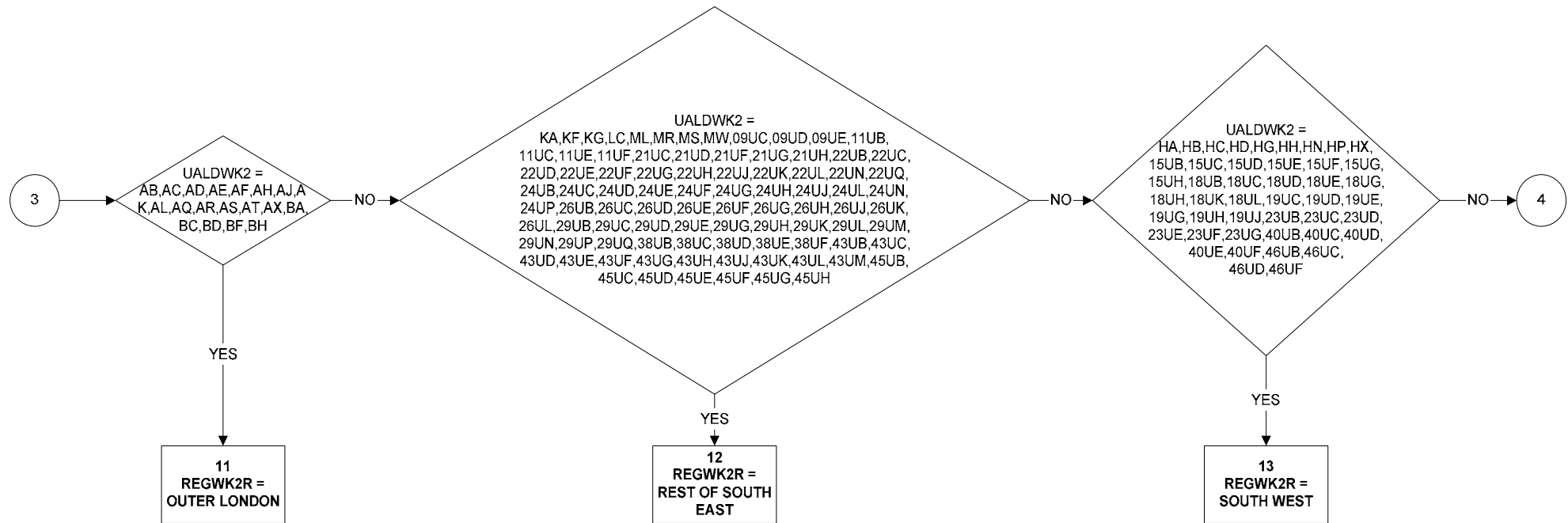

REGWK2R - Region of place of work (page 4 of 5)

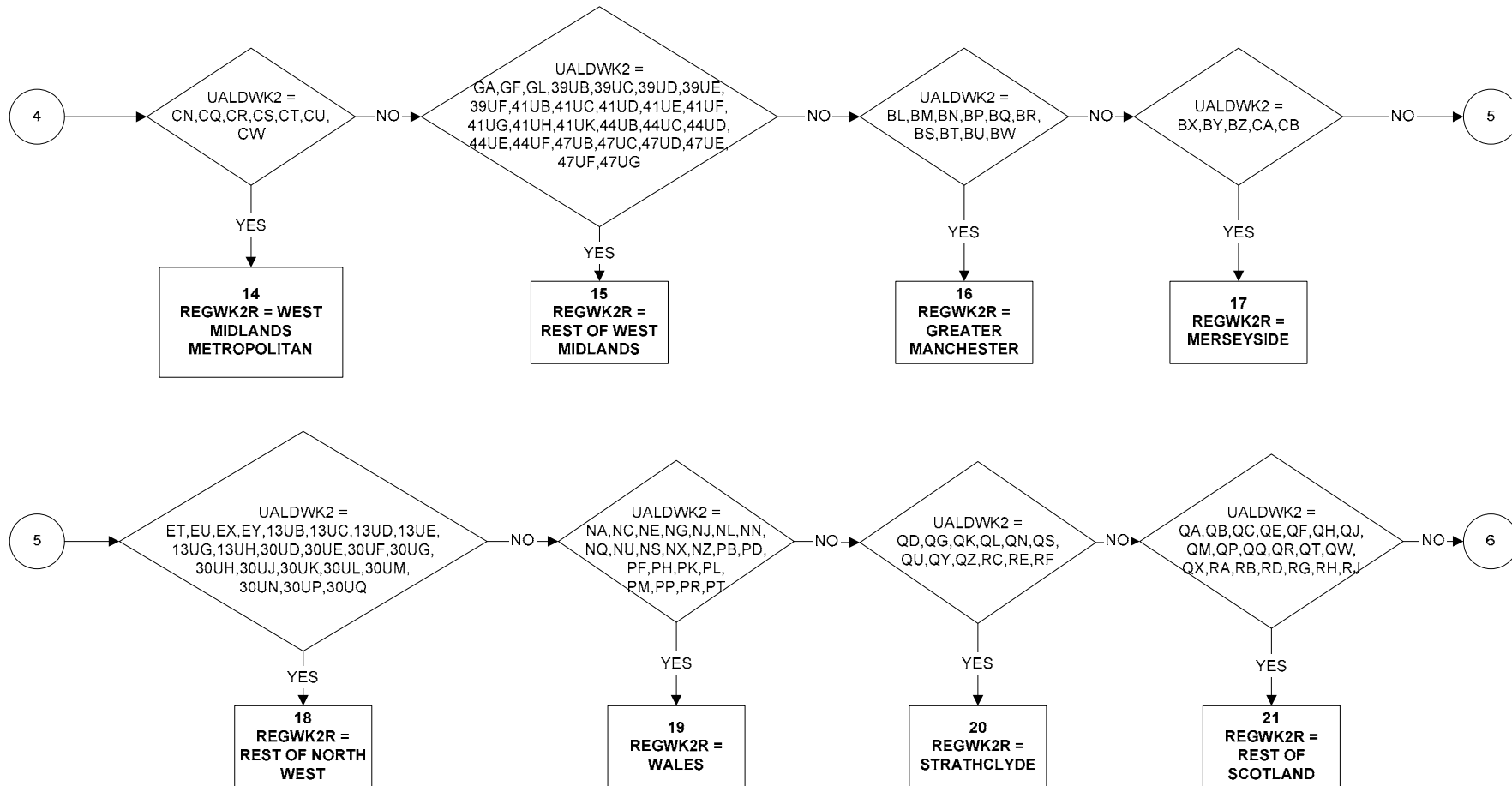

REGWK2R - Region of place of work (page 5 of 5)

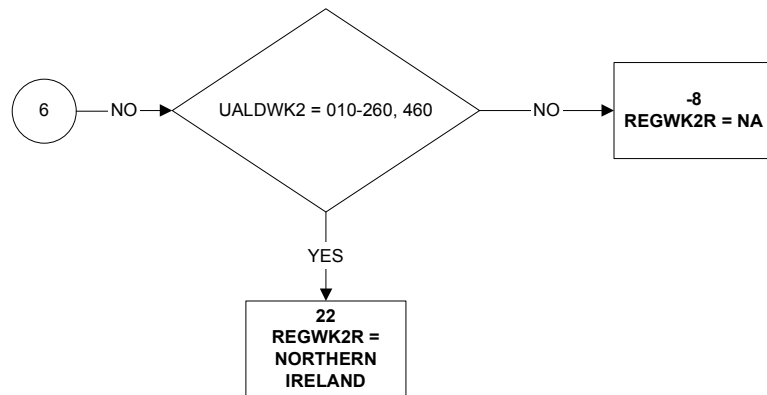

LIST A

UA = AG (CAMDEN)
AU (ISLINGTON)
AW (KENSINGTON & CHELSEA)
BE (LAMBETH)
BK (WESTMINSTER)
AA (CITY OF LONDON)

WAD96 - AGFT,AGFC,AGFR,AGFD,AGFZ
WAD96 - AUFE,AUFB
WAD96 - AWFL
WAD96 - BEFJ,BEFK,BEFU
WAD96 - BKFA,BKFC,BKFD,BKFE,BKFF,BKFL,BKFK,BKFR,BKFU,BKFW,BKFX,BKFZ
WAD96 - ALLWAD96s

LIST B

| | |
|--------------------------------------|--|
| UA = AA (CITY OF LONDON) | 100201,101024,101691,101903,103531,113676,107109,110328,112213,117919,123040,104323 |
| AG (CAMDEN) | 101397,102024,106920,109969,117987,118370,118440,120121 |
| AU (ISLINGTON) | 107277,111036,123038,115512,118408,104426 |
| AW (KENSINGTON & CHELSEA) | 117876 |
| AY (LAMBETH) | 111380 |
| BE (SOUTHWARK) | 101556,102181,112268,114253,118218 |
| BG (TOWER HAMLETS) | 118294 |
| BK (WESTMINSTER) | 100948,101458,102135,103906,105045,123039,111400,111690,111891,112938,113098,113153,115207,115229,115257,115588,115648,116379,117972,118294,118385,119029,120883,121687,121763,121996 |

RESTMR6 -Reason job temporary (reported) (page 1 of 3)

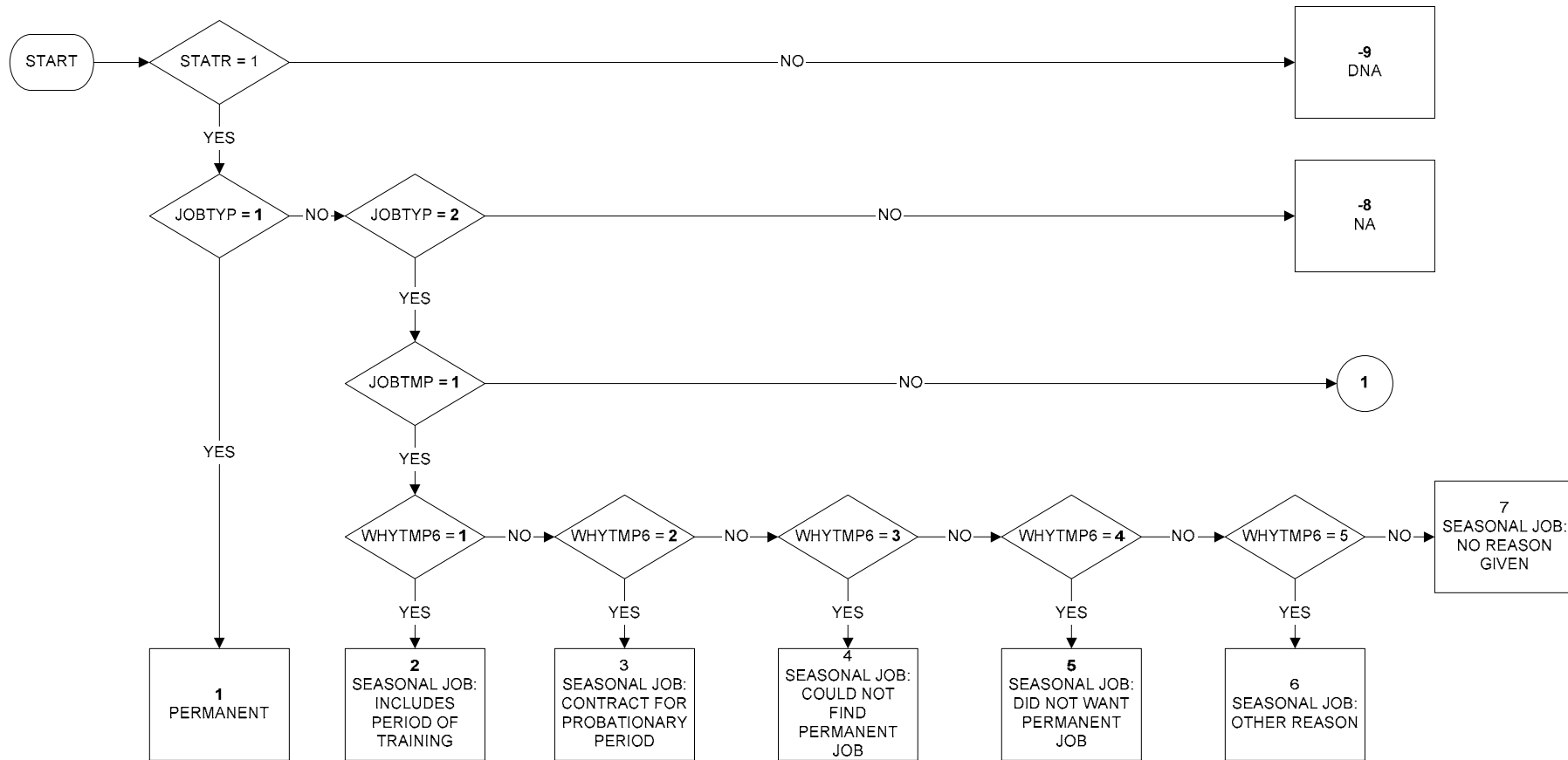

Uses: Derive First:
 jobtyp STATR
 jobtmp
 whytmp6

RESTMR6 - Reason job temporary (reported) (part 2 of 3)

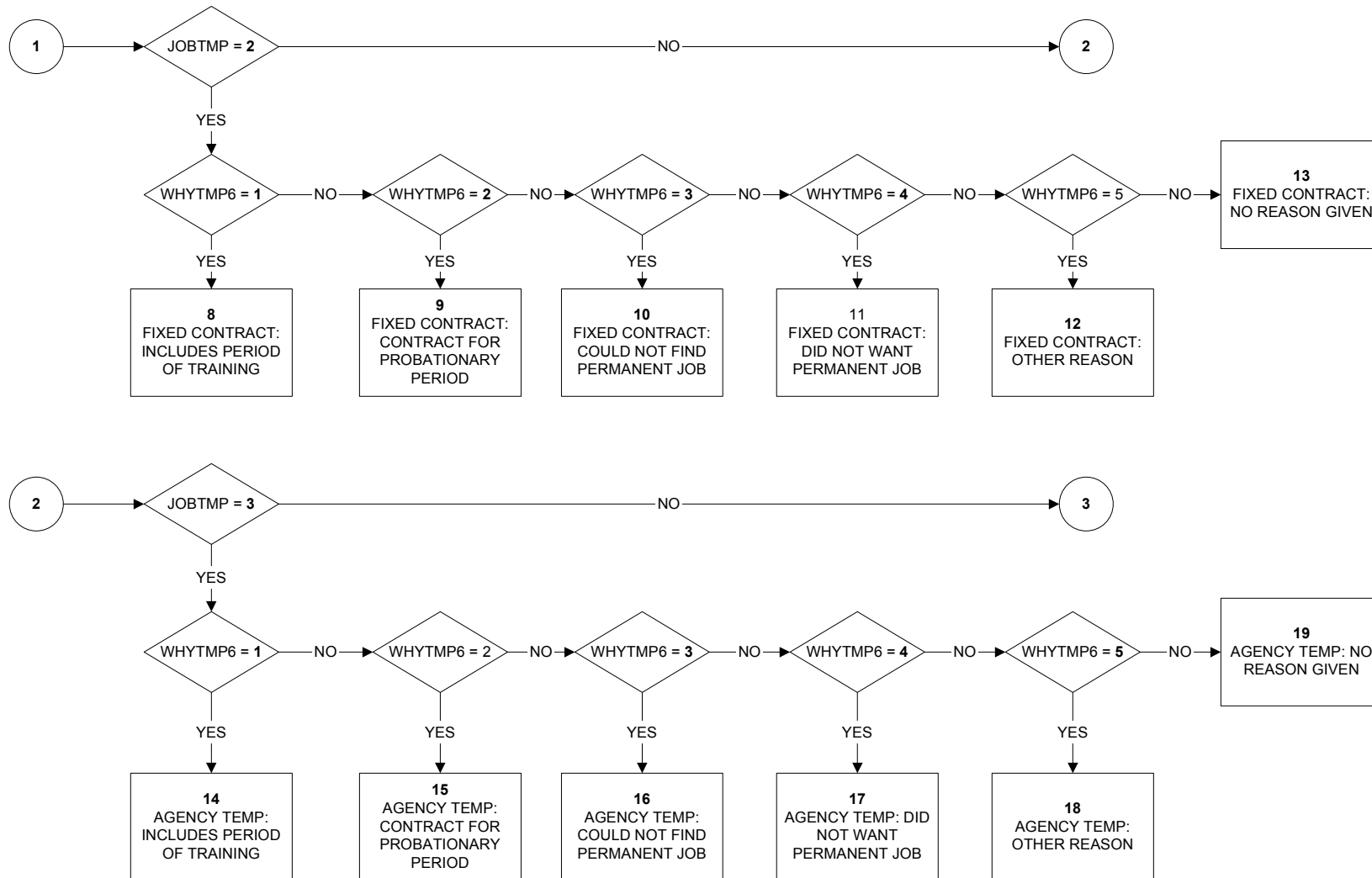

RESTMR6 - Reason job temporary (reported) (page 3 of 3)

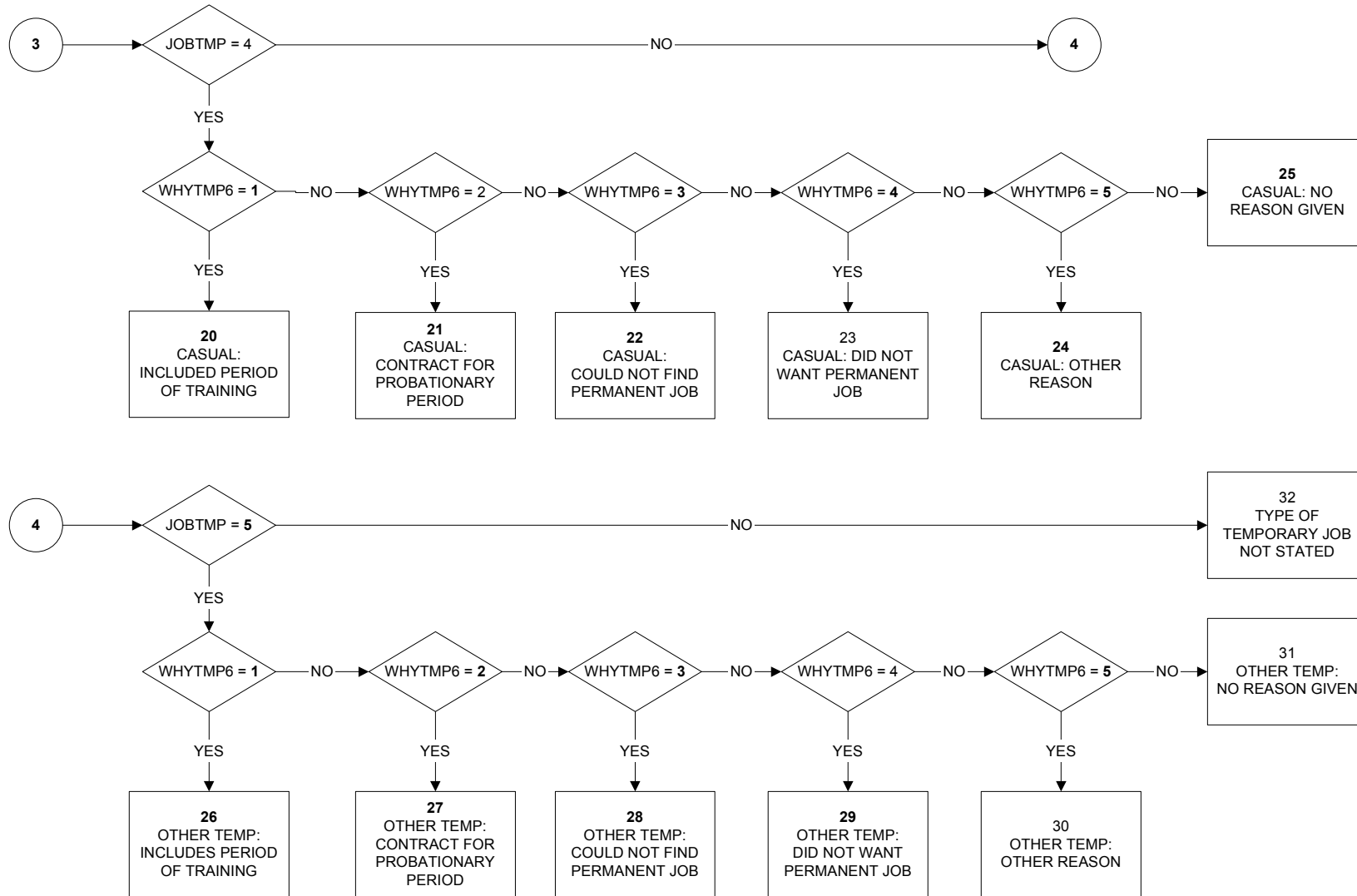

SAMELAD - Whether lives and works in the same UA/LAD or not

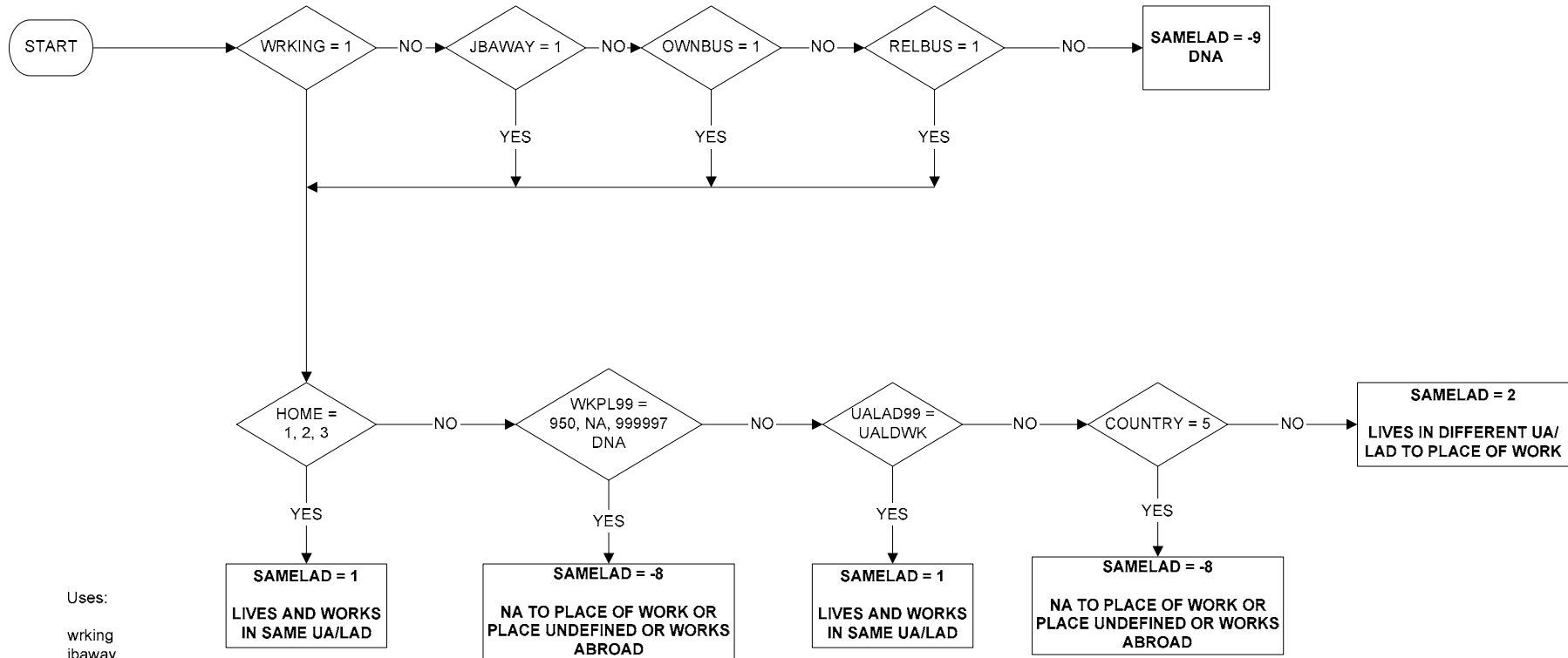

Uses:

- wrking
- jbaway
- ownbus
- relbus
- home
- wkpl99
- ualad99
- ualdwk
- country

Derive first:

- ualdwk

SC2KLMJ - Occupation in last job - Major Group

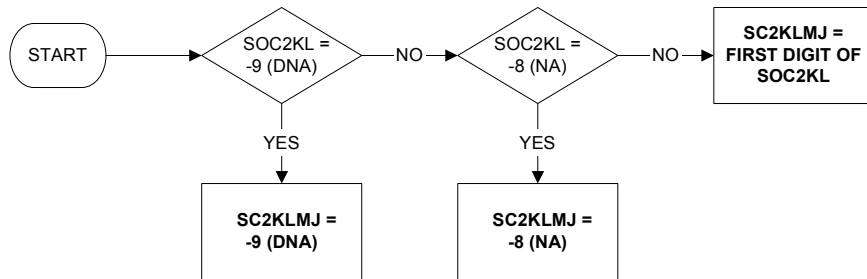

Uses:

soc2kl

Derive First:

soc2kl

SC2KLMN - Occupation in last job - Minor Group

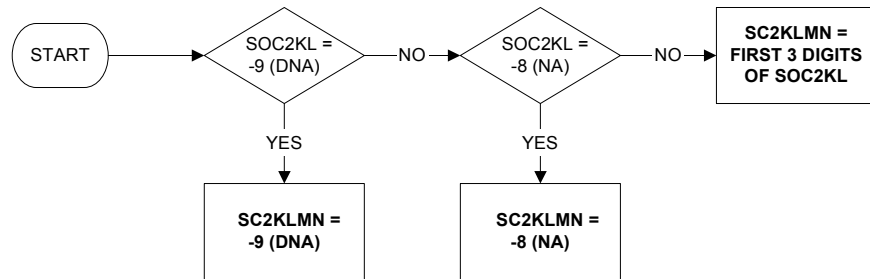

Uses:

soc2kl

Derive First:

soc2kl

SC2KMMJ - Occupation in main activity - Major Group

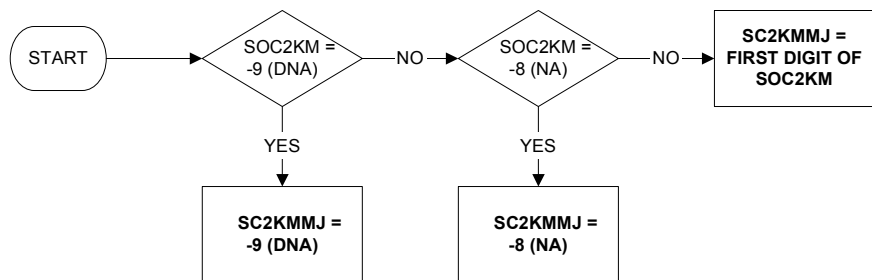

Uses:

soc2km

Derive First:

sock2km

SC2KMMN - Occupation in main activity - Minor Group

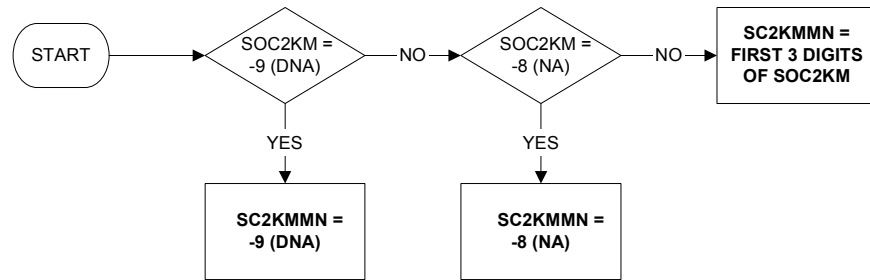

Uses:

soc2km

Derive First:

soc2km

SC2KOMJ - Occupation one year ago (major group)

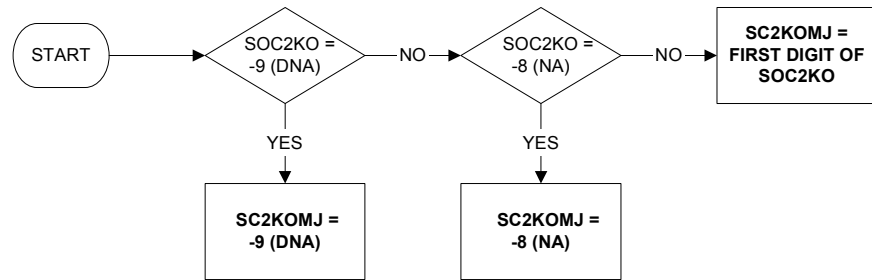

Uses:

soc2ko

Derive First:

soc2ko

SC2KOMN - Occupation one year ago (minor group)

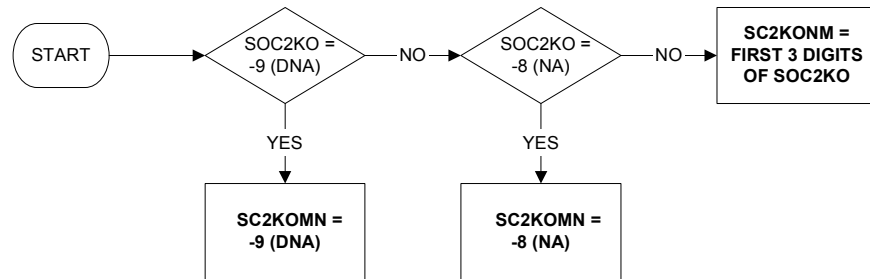

Uses:

soc2ko

Derive First:

soc2ko

SC2KSMJ - Occupation in Second Job - Major Group

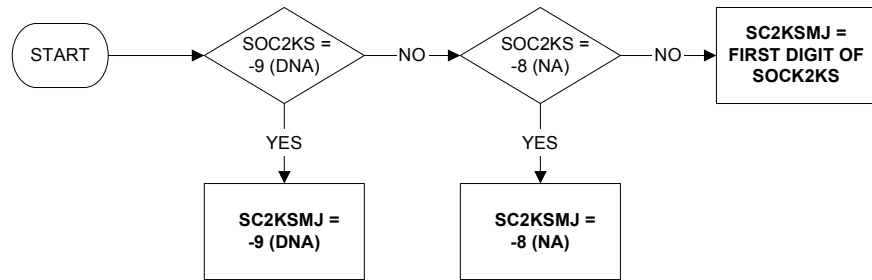

Uses:

soc2ks

Derive First:

soc2ks

SC2KSMN - Occupation in Second Job - Minor Group

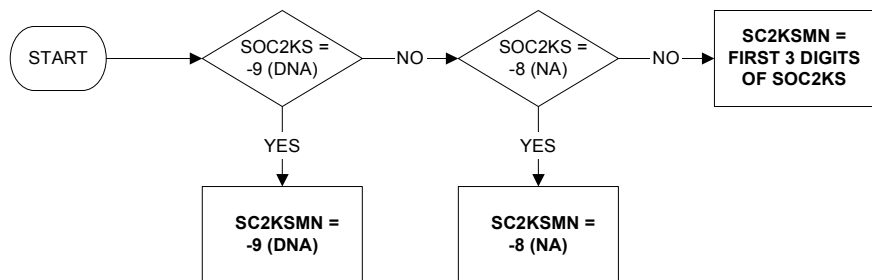

Uses:

soc2ks

Derive First:

soc2ks

SECJMBR - Whether second job/status in second job

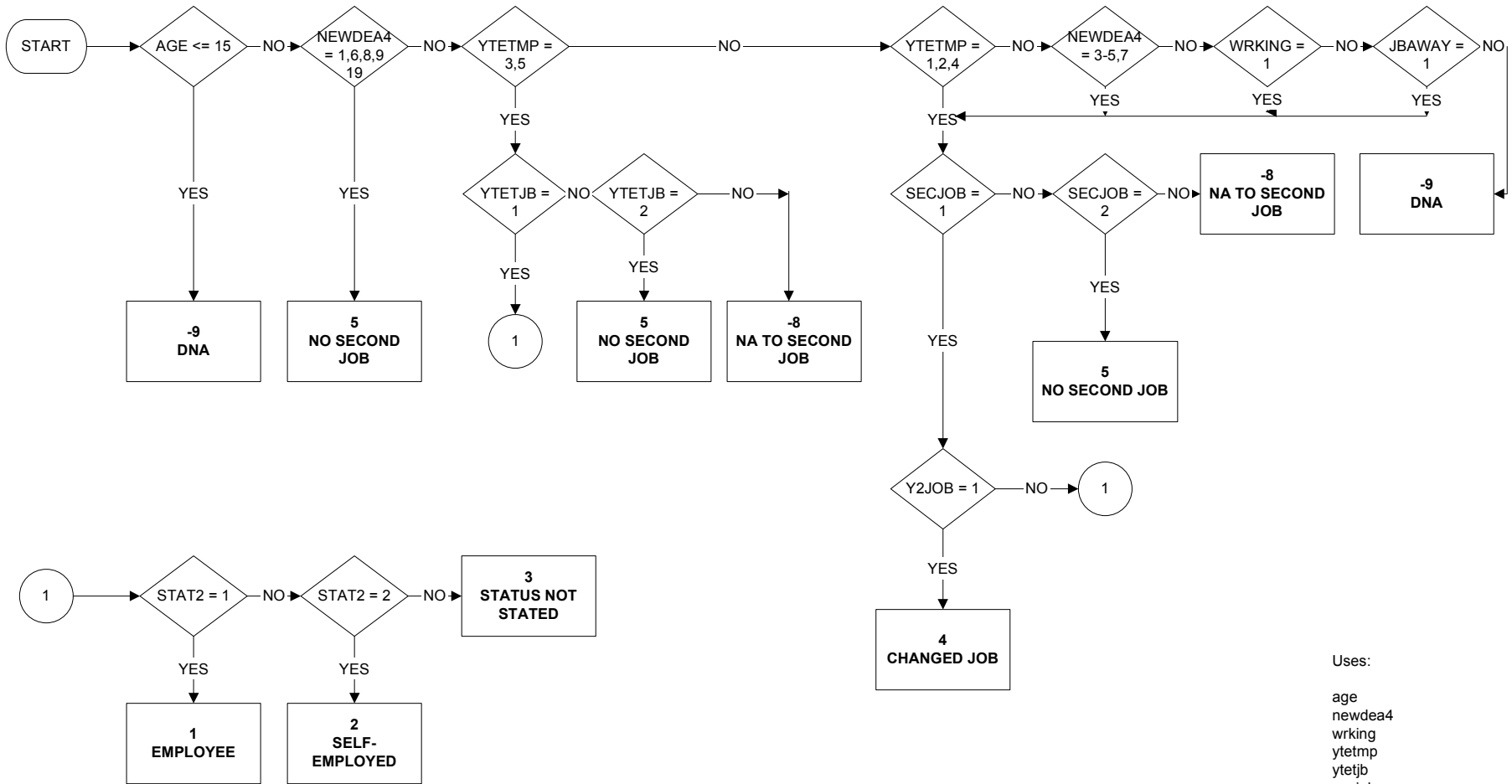

Uses:

age
newdea4
wrking
ytetmp
ytetjb
secjob
y2job

Derive First:

stat2

SIC80L - 1992 SIC Industry Class and Sub-class to 1990 SIC Industry division in last job

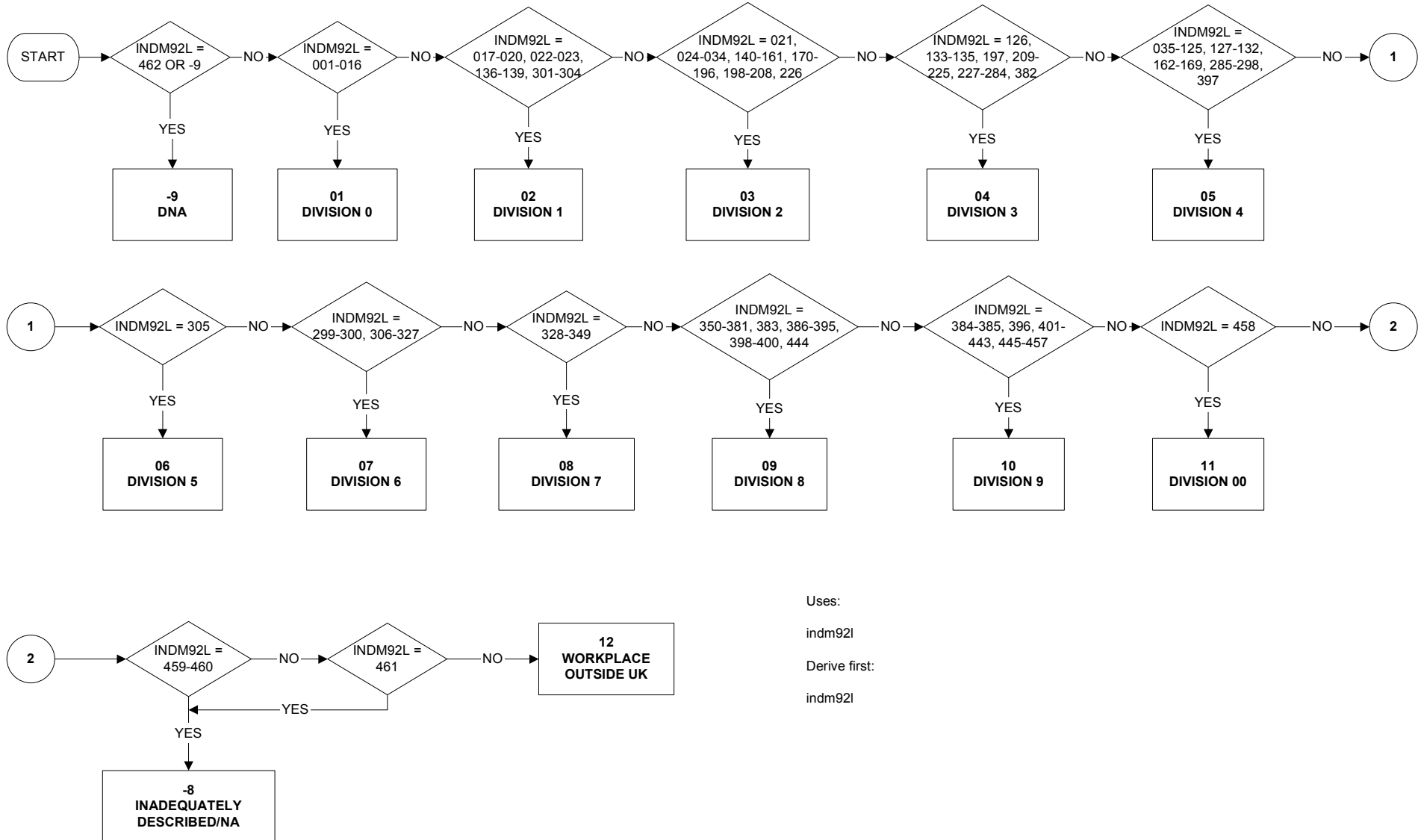

Uses:

indm92l

Derive first:

indm92l

SIC80M - 1992 SIC Industry Class and Sub-class to 1990 SIC Industry division in main job

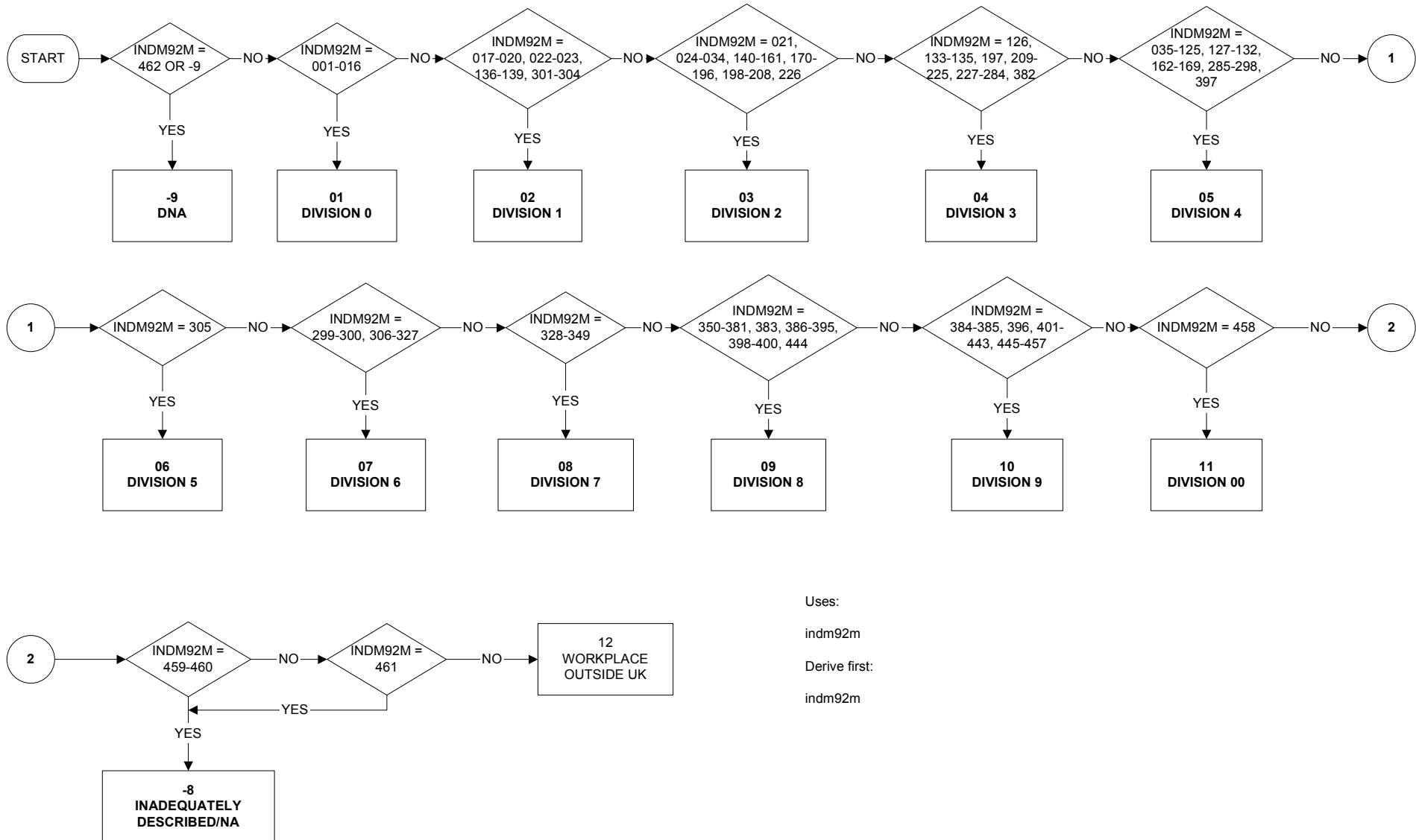

Uses:

indm92m

Derive first:

indm92m

SIC800 - 1992 SIC Industry Class and Sub-class to 1990 SIC Industry division in job one year ago

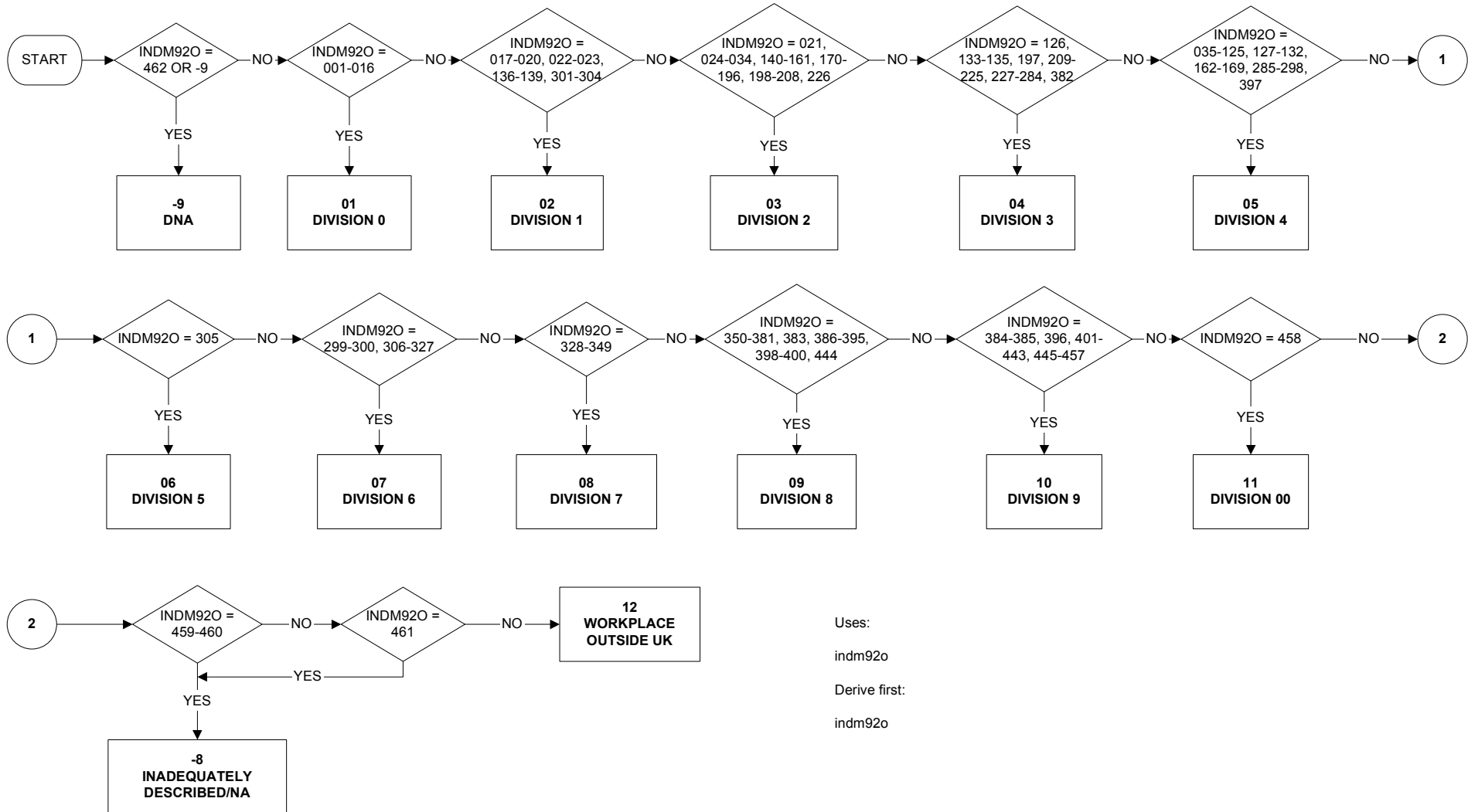

SIC80S - 1992 SIC Industry Class and Sub-class to 1990 SIC Industry division in second job

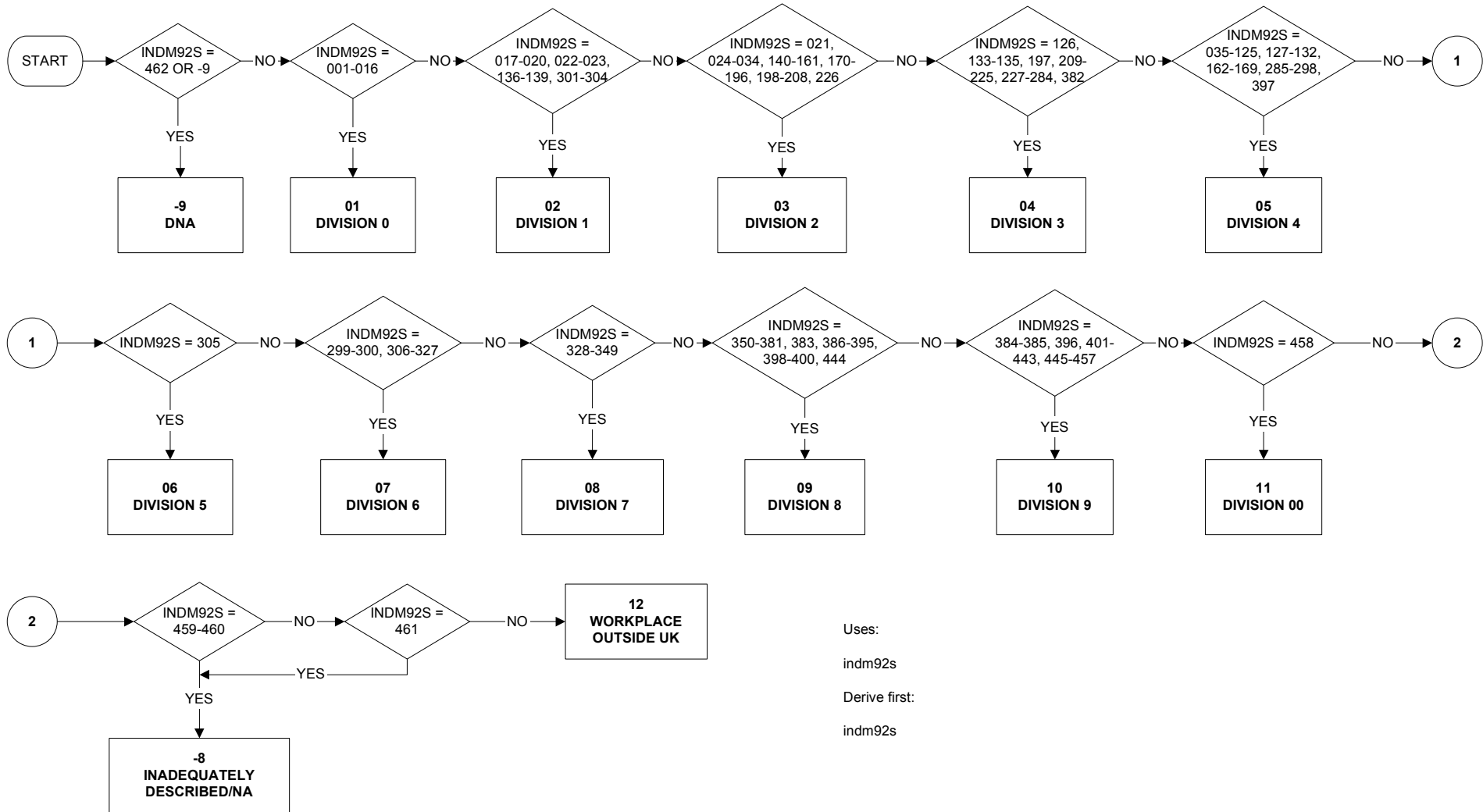

SOC2KAP - APPRENTICESHIP

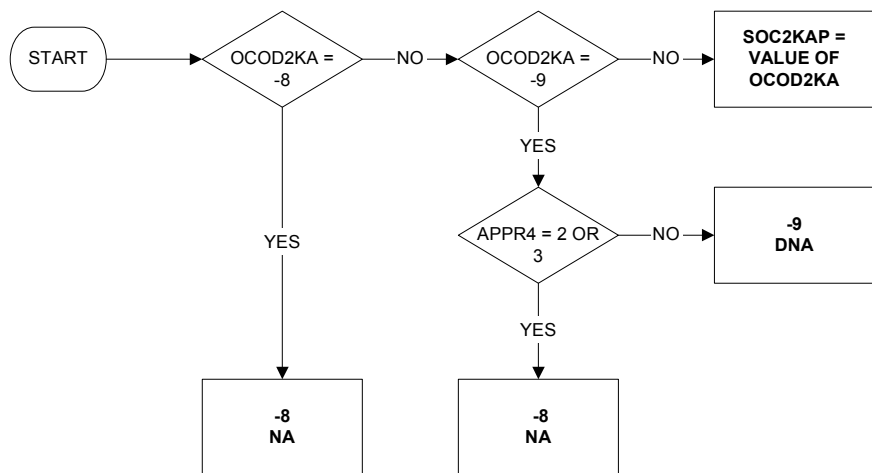

Uses:

ocod2ka
appr4

SOC2KL - Occupation in last job

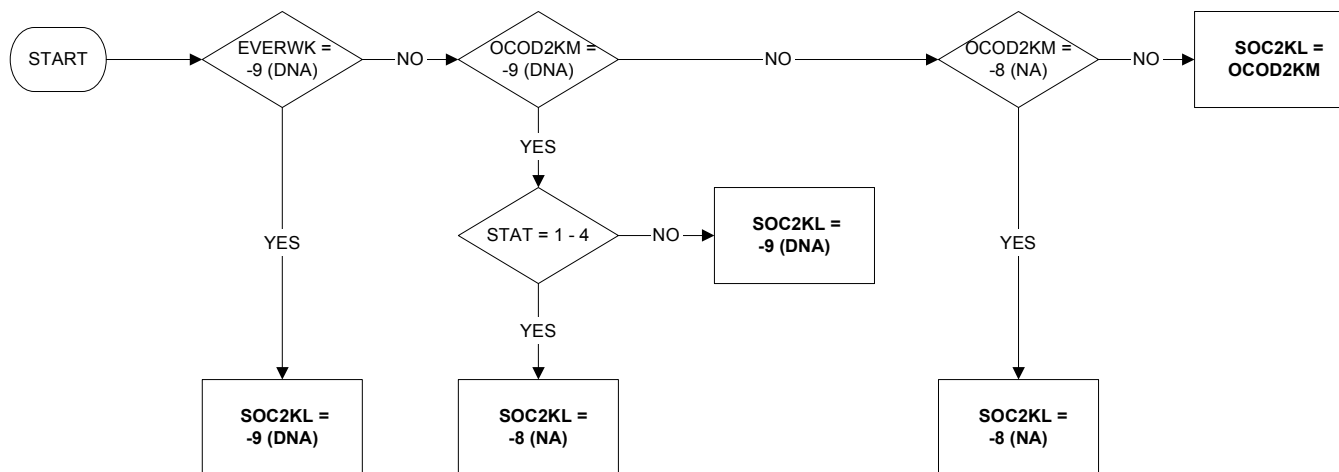

Uses:

everwk
ocod2km
stat

SOC2KM - Occupation in main job

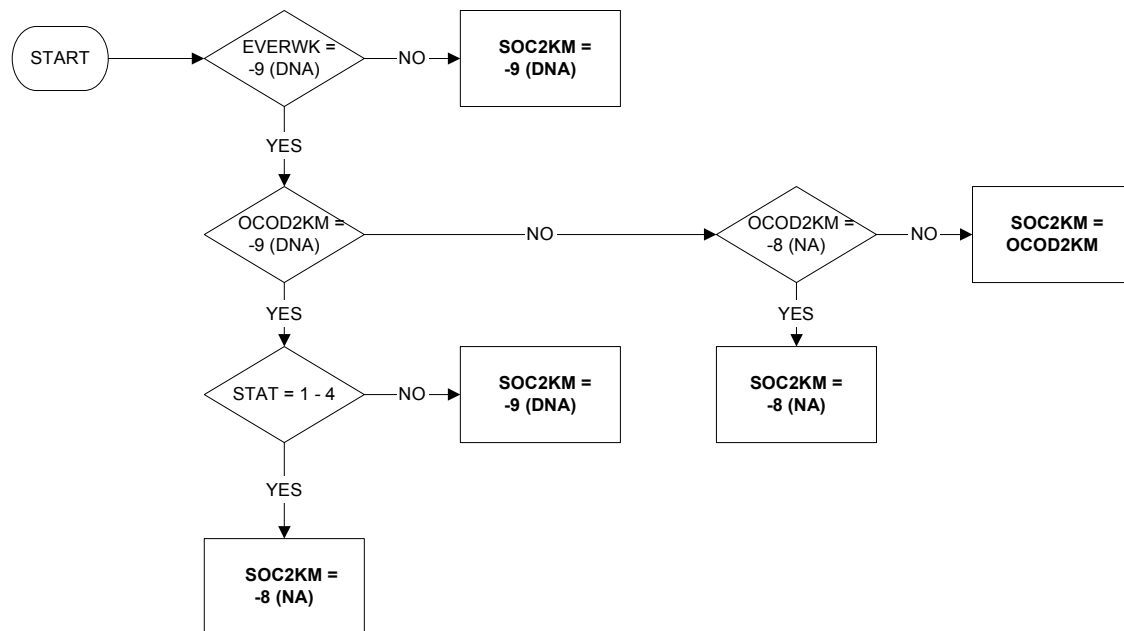

Uses:

everwk
ocod2km
stat

SOC2KO - Occupation one year ago

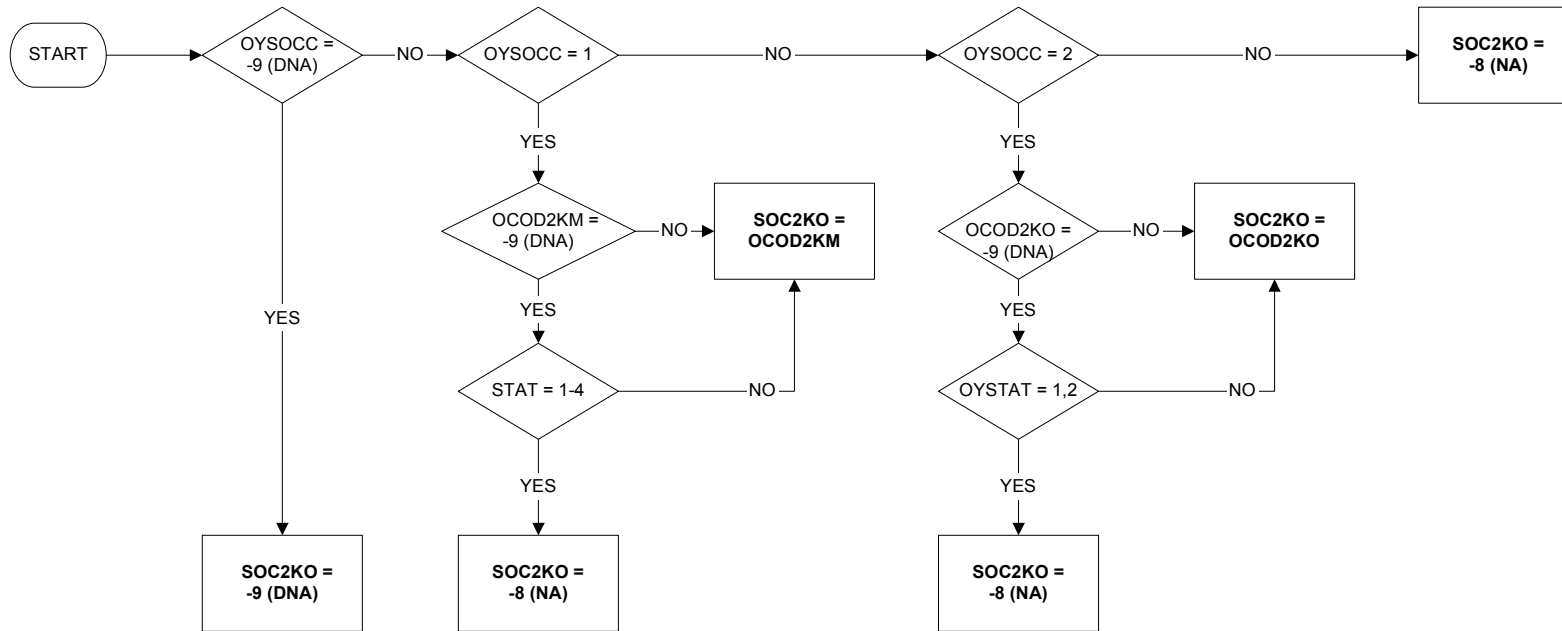

Uses:

- oysocc
- ocod2km
- stat
- ocod2ko
- oystat

SOC2KR - Occupation made redundant from

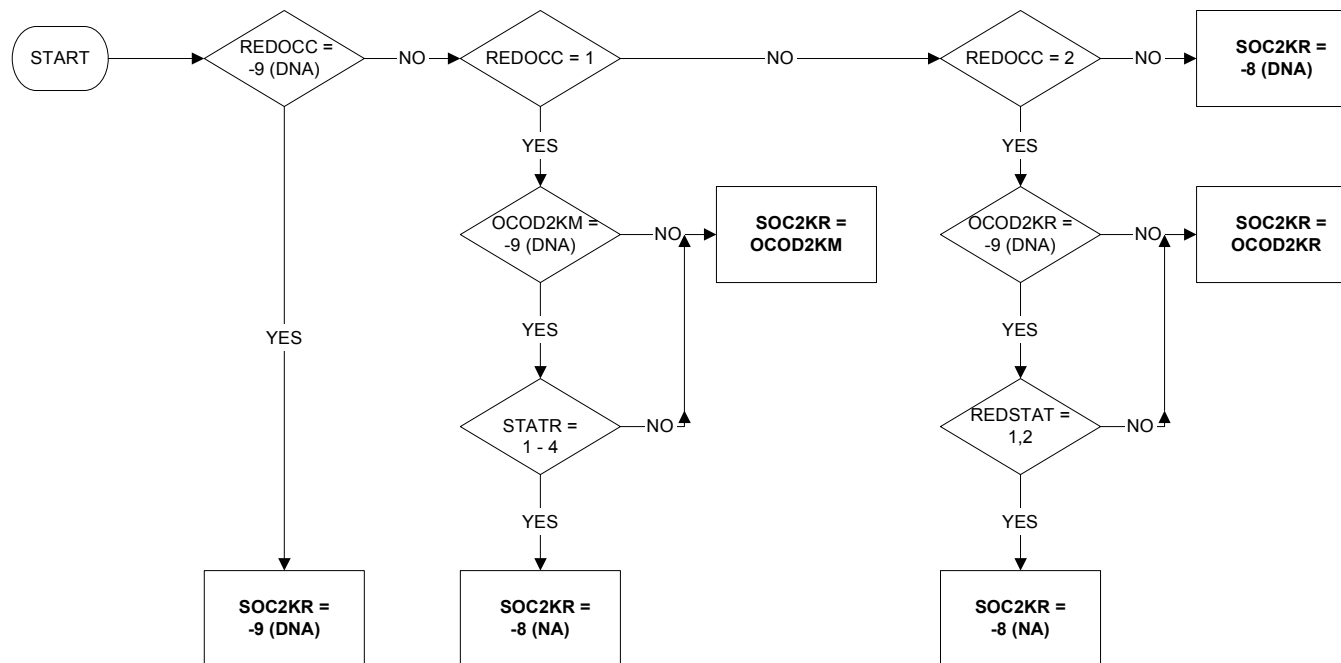

Uses:

- redocc
- ocod2km
- statr
- ocod2kr
- redstat

SOC2KS - Occupation in second job

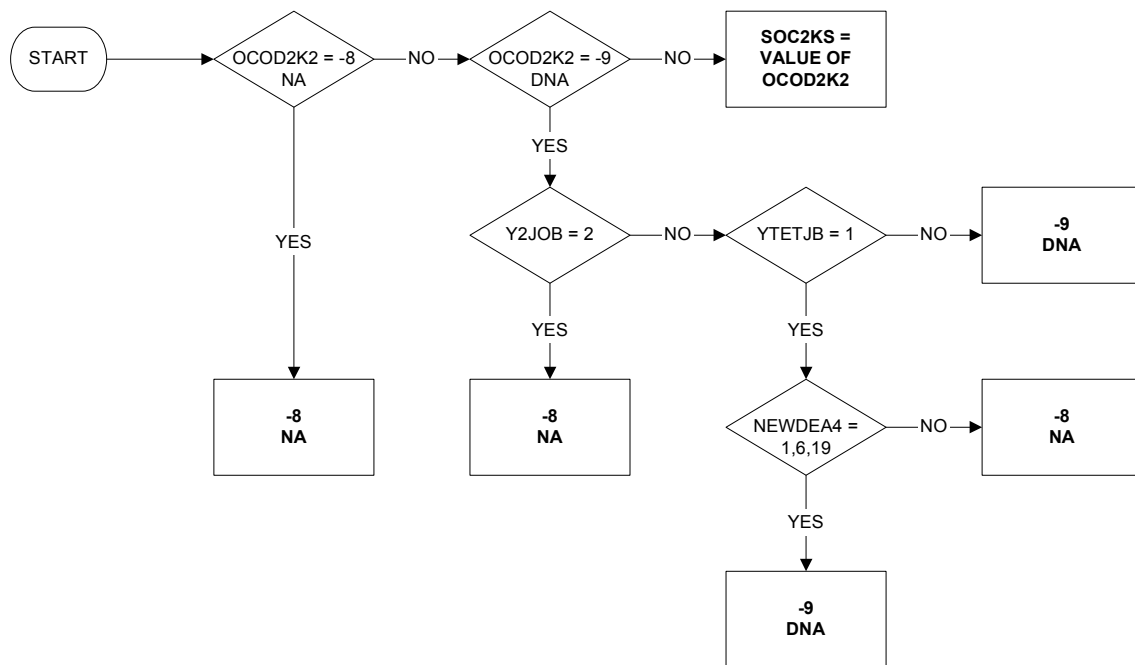

Uses:

ocod2k2
y2job
ytetjb
newdea4

SOLOLR - Self-employed with or without employees in last job (reported)

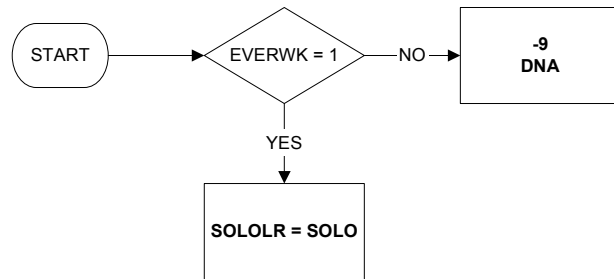

Commentary:

SOLOLR is whether self-employed with/without employees as reported.
The filter (EVERWK = 1) is applied to the questionnaire variable SOLO to distinguish current/last job.
SOLOLR is analogous to NSOLOL with employment edit omitted.

SOLOR - Self-employed with or without employees in main job (reported)

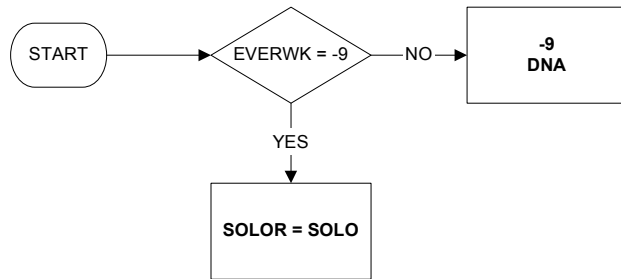

Commentary:

SOLOR is whether self-employed with/without employee as reported.
The filter (EVERWK = -9) is applied to the questionnaire variable SOLO to distinguish current/last job.
SOLOR is analogous to NSOLO with employment edit omitted.

STATLR - Employment status in last job (reported)

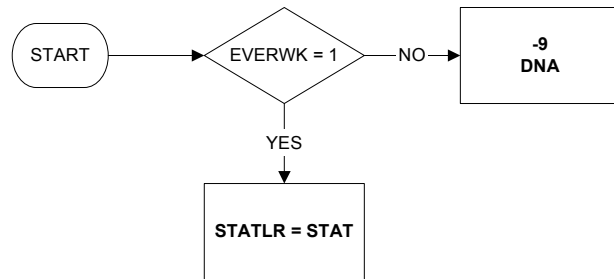

Commentary:
STATLR is employment status as reported.
The filter (EVERWK = 1) is applied to the questionnaire variable STAT to distinguish current/last job.
STATLR is analogous to NSTATL with employment edit omitted.

STATR - Employment status in main job (reported)

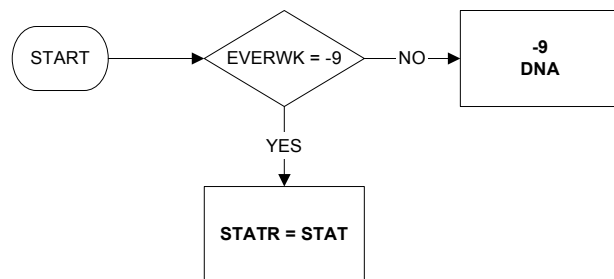

Commentary:

STATR is employment status as reported.

The filter (EVERWK = -9) is applied to the questionnaire variable STAT to distinguish current/last job.

STATR is analogous to NSTAT with employment edit omitted.

STUCUR - Whether full-time student

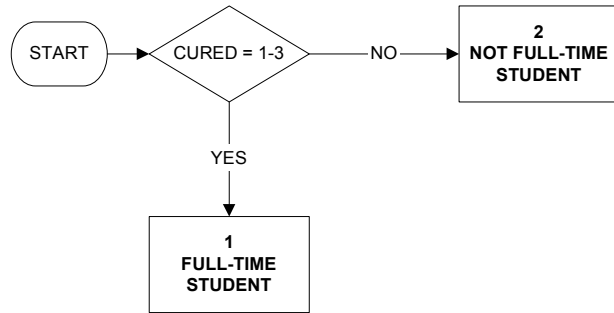

Uses:

cured

Derive first:

cured

SUMHRS - Total actual hours worked in main and second job

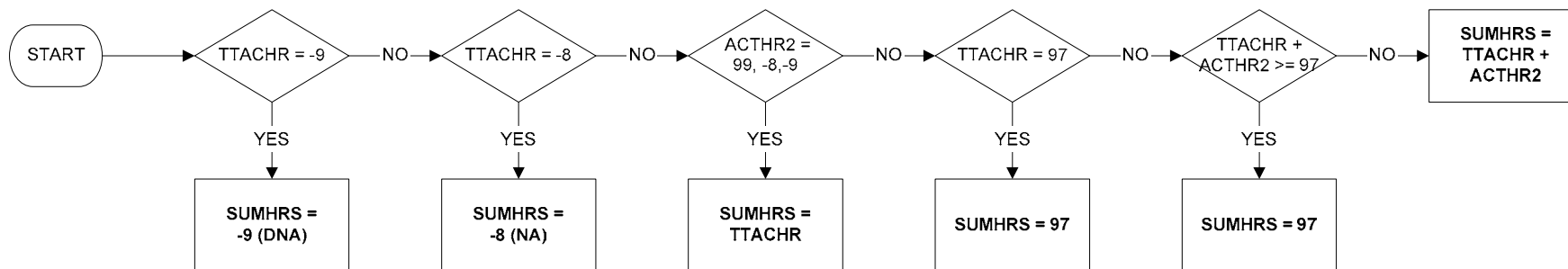

Uses:

ttachr
acthr2

TOTHRs - Total hours worked in reference week (page 1 of 2)

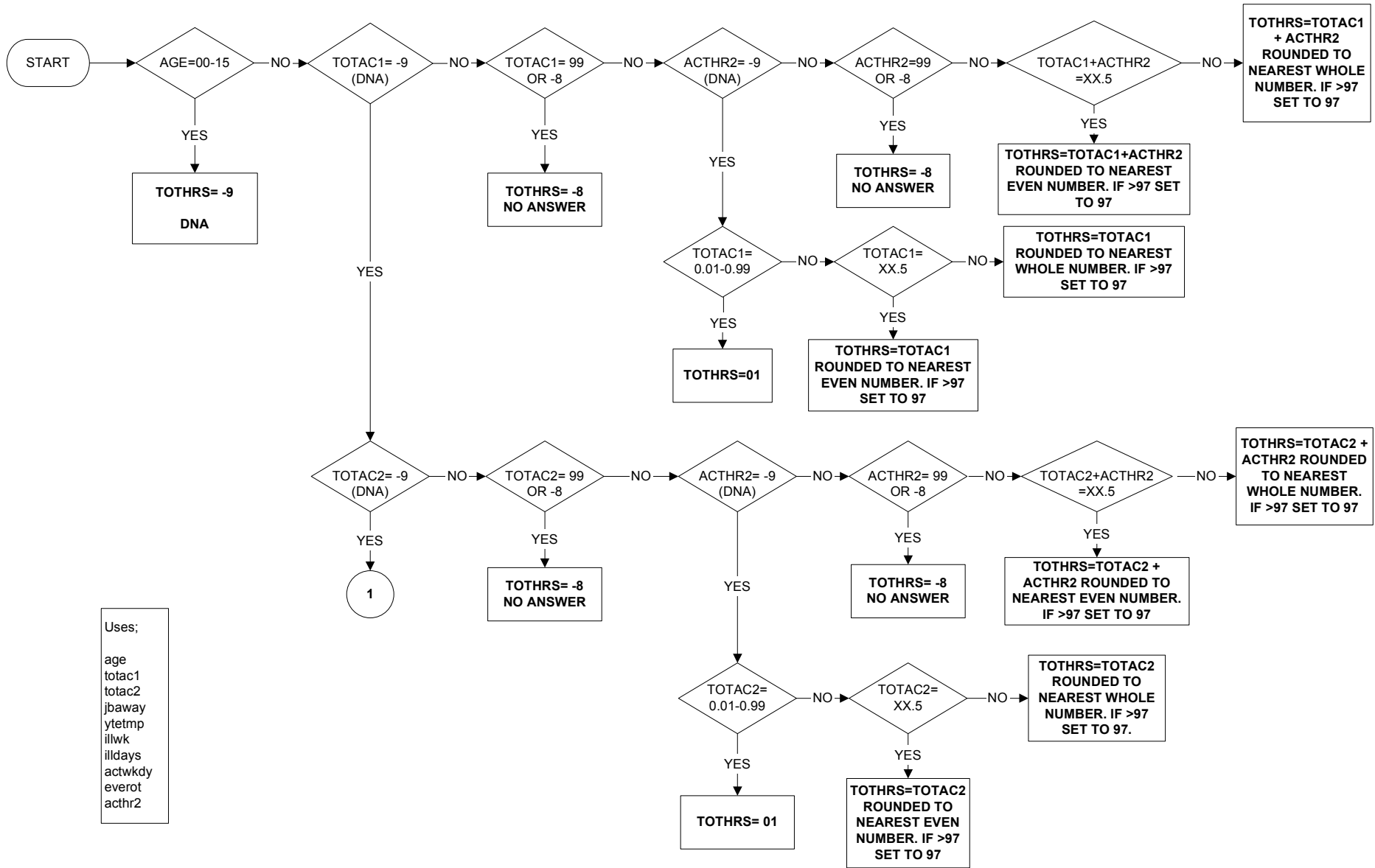

TOTHRs - Total hours worked in reference week (page 2 of 2)

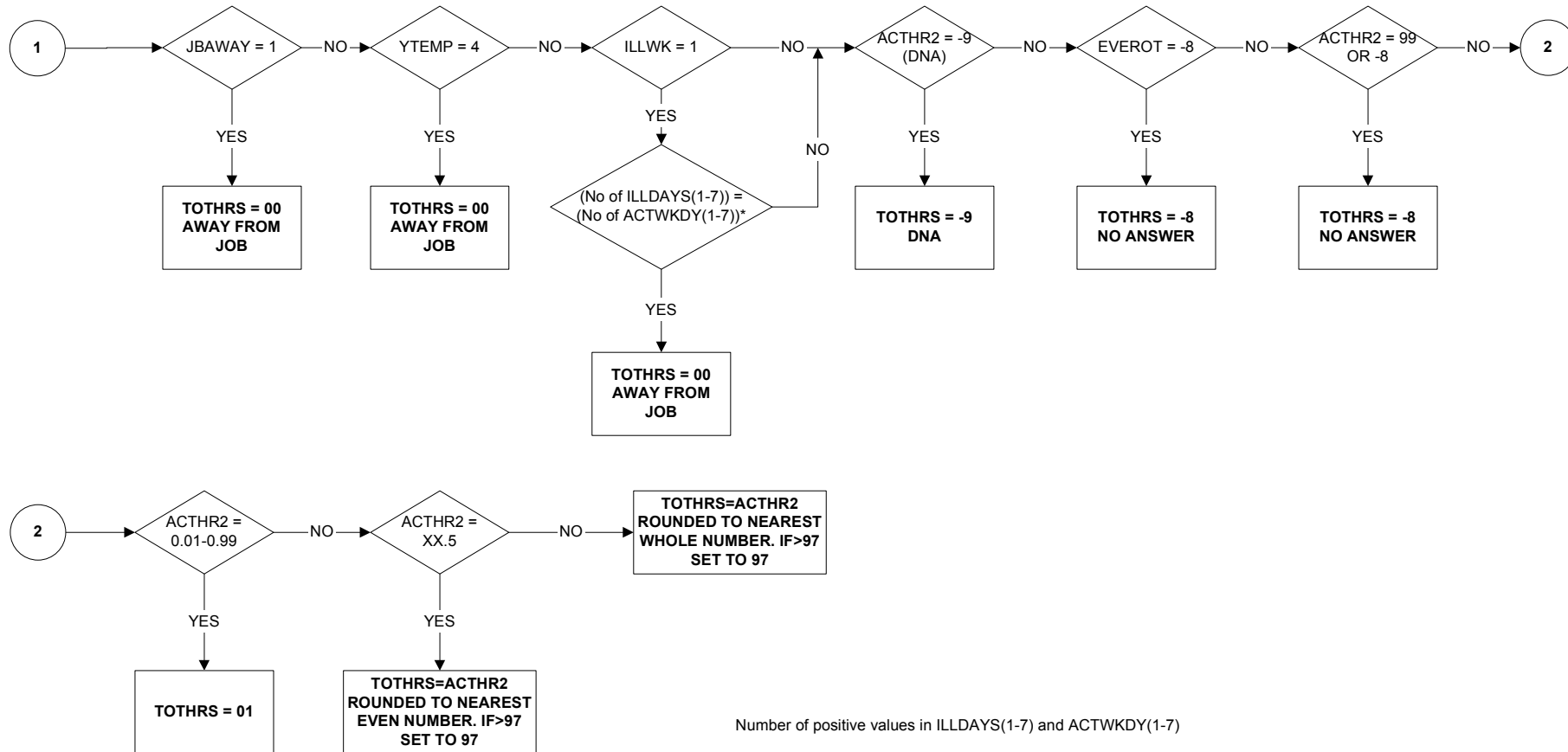

TTACHR - Total actual hours in main job

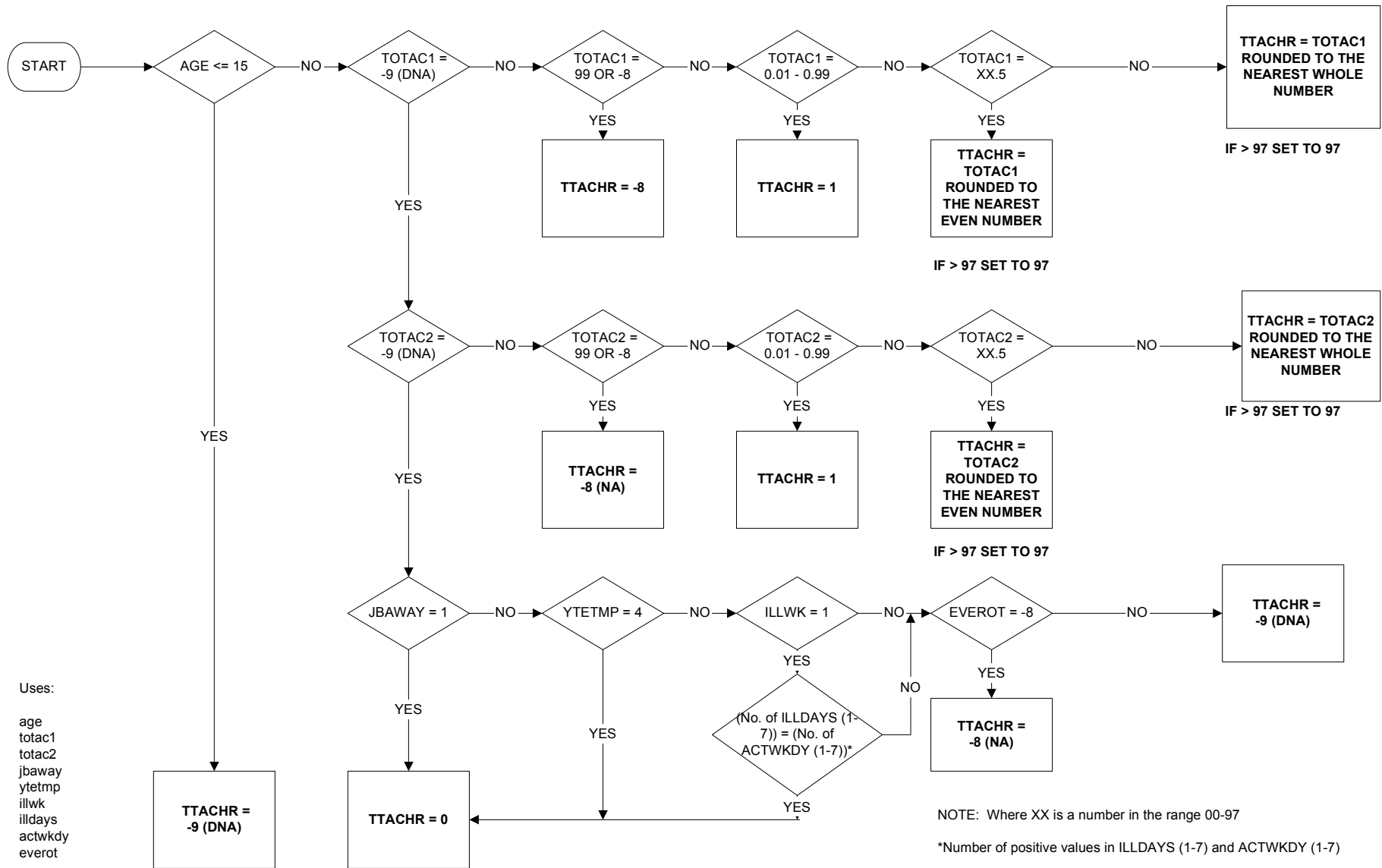

Uses:
 age
 totac1
 totac2
 jbaway
 ytetmp
 illwk
 illdays
 actwkdy
 everot

NOTE: Where XX is a number in the range 00-97
 *Number of positive values in ILLDAYS (1-7) and ACTWKDY (1-7)

TTUSHR - Total usual hours in main job

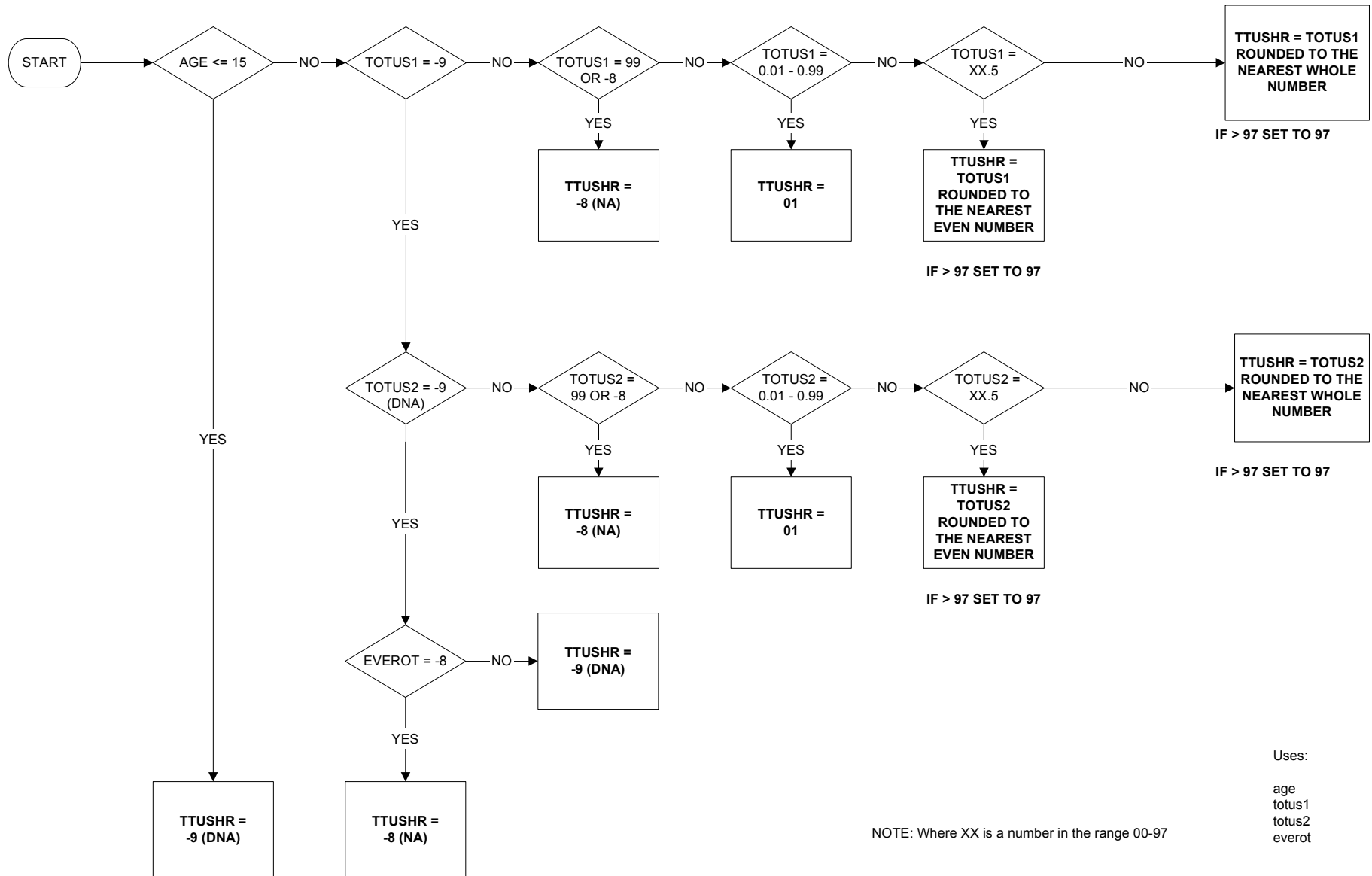

Uses:

age
totus1
totus2
everot

NOTE: Where XX is a number in the range 00-97

TYEMPS - Type of employment sought (page 1 of 2)

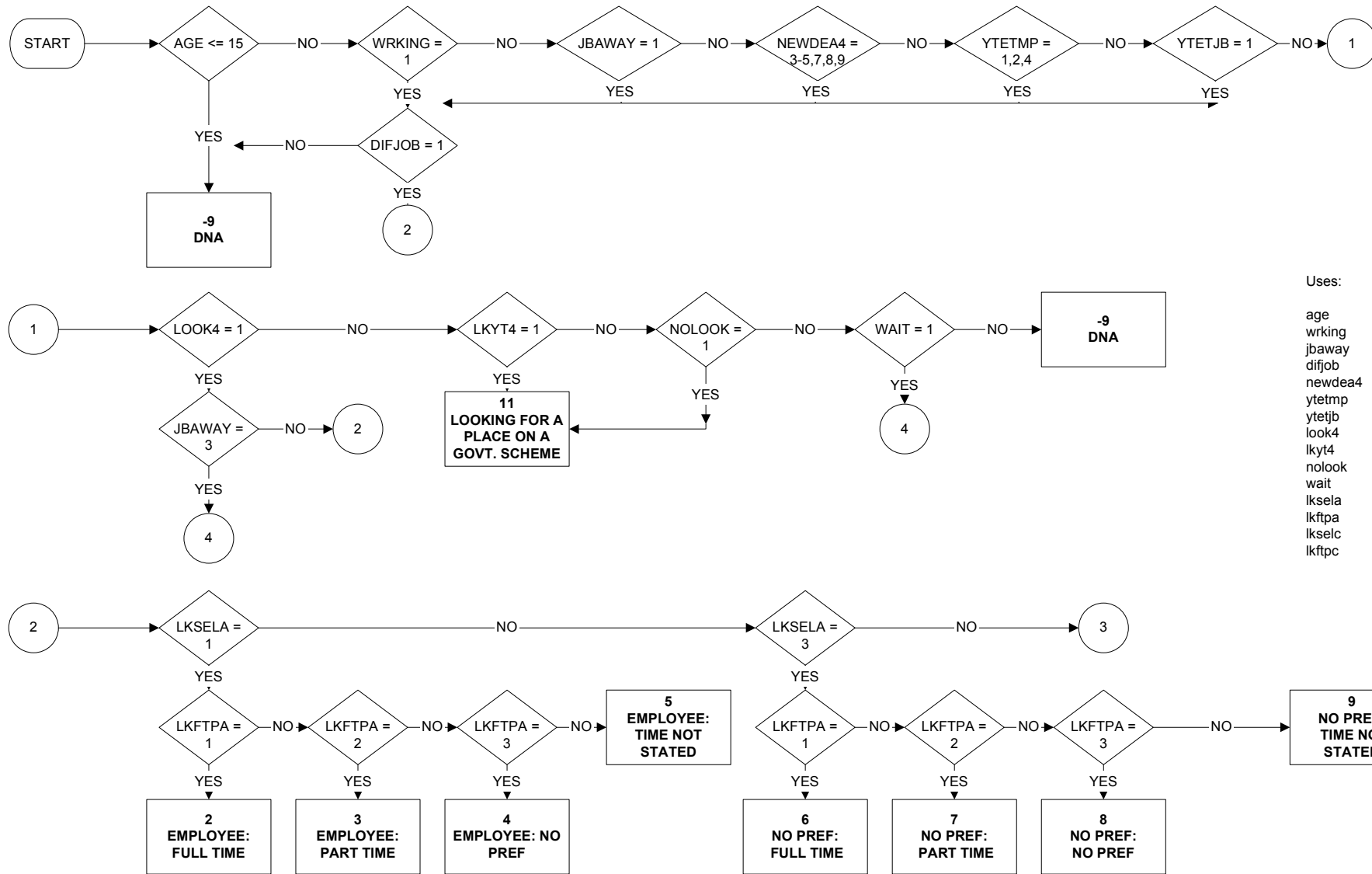

Uses:
 age
 wrking
 jbaway
 difjob
 newdea4
 ytetmp
 ytetjb
 look4
 lkyt4
 noloook
 wait
 lksela
 lkftpa
 lkscel
 lkftpc

TYEMPS - Type of employment sought (page 2 of 2)

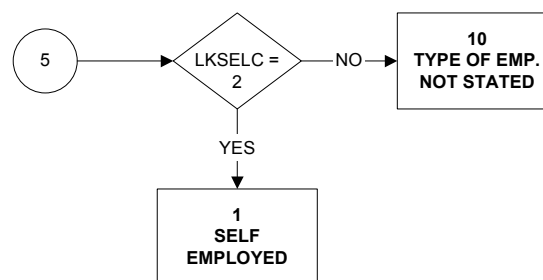
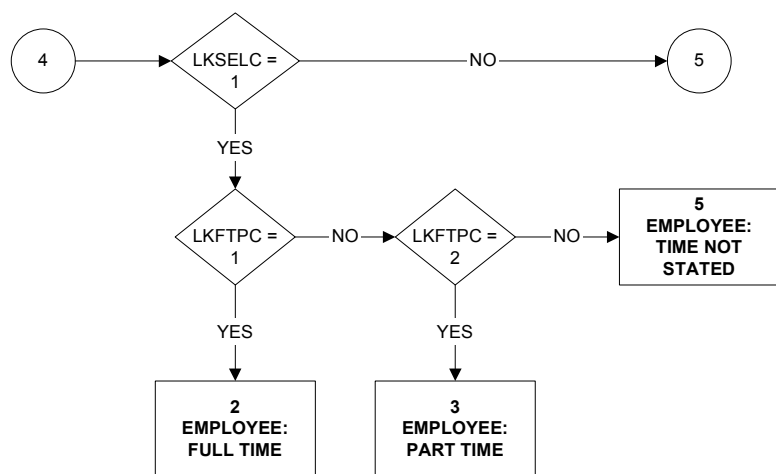
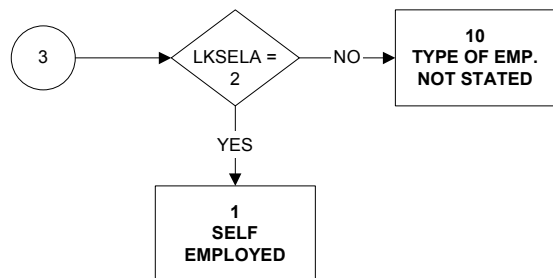

TYPINT - Type of interview

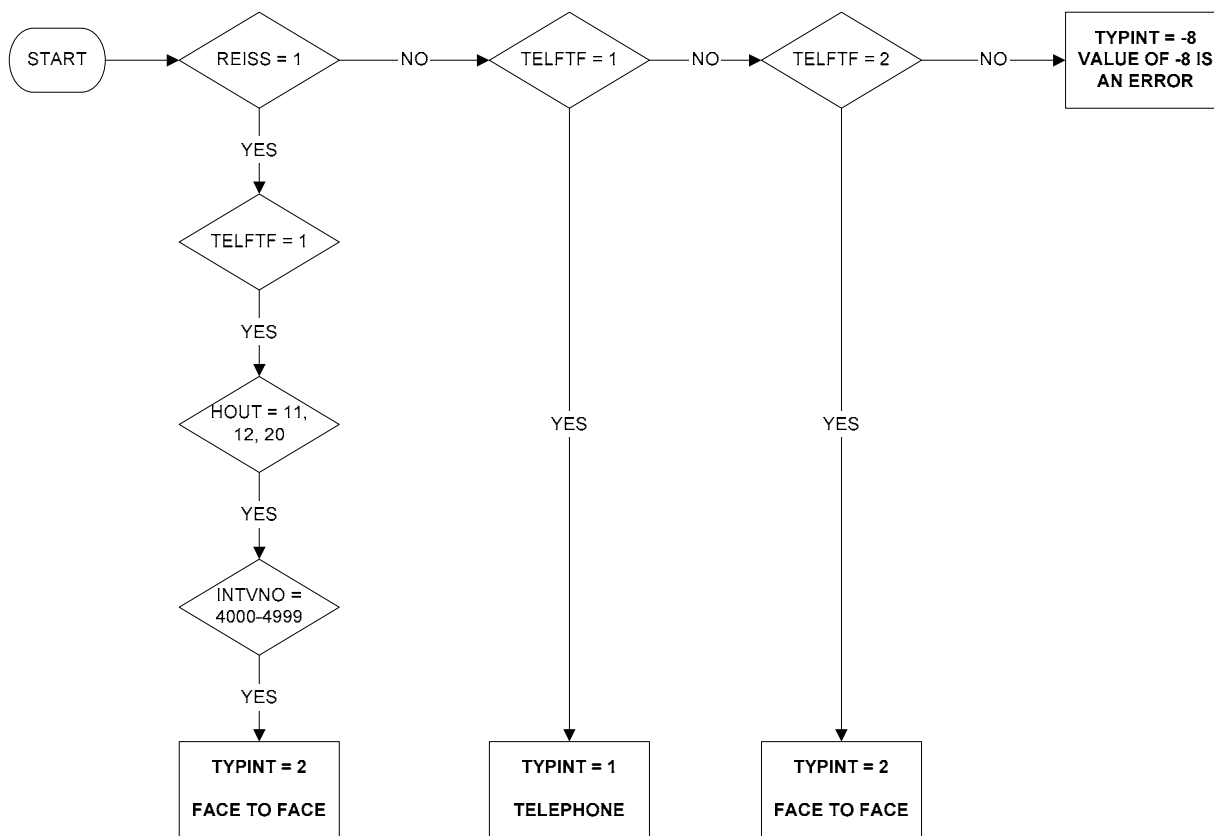

UACNTY - Unitary Authority/County (page 1 of 8)

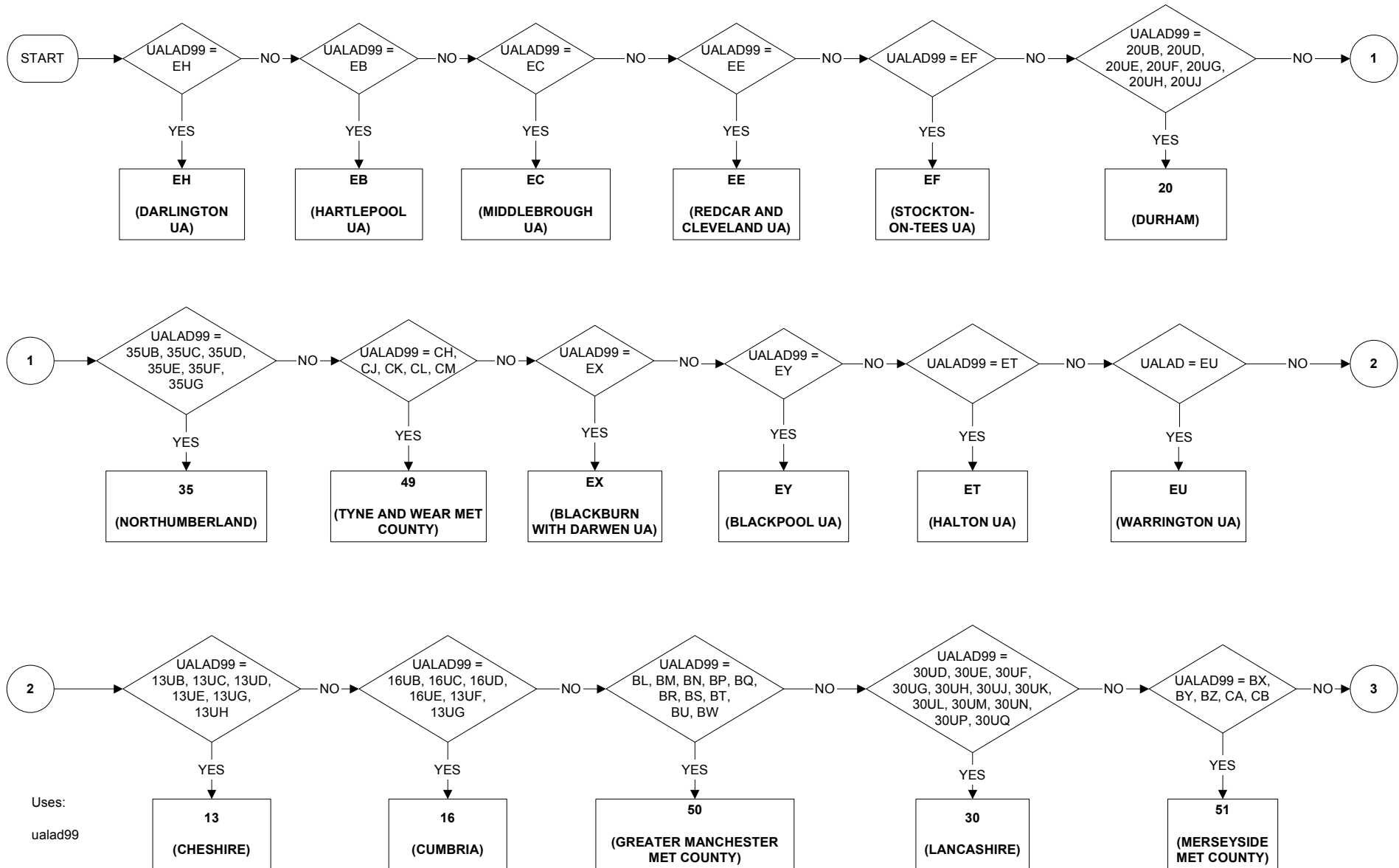

UACNTY - Unitary Authority/County (page 2 of 8)

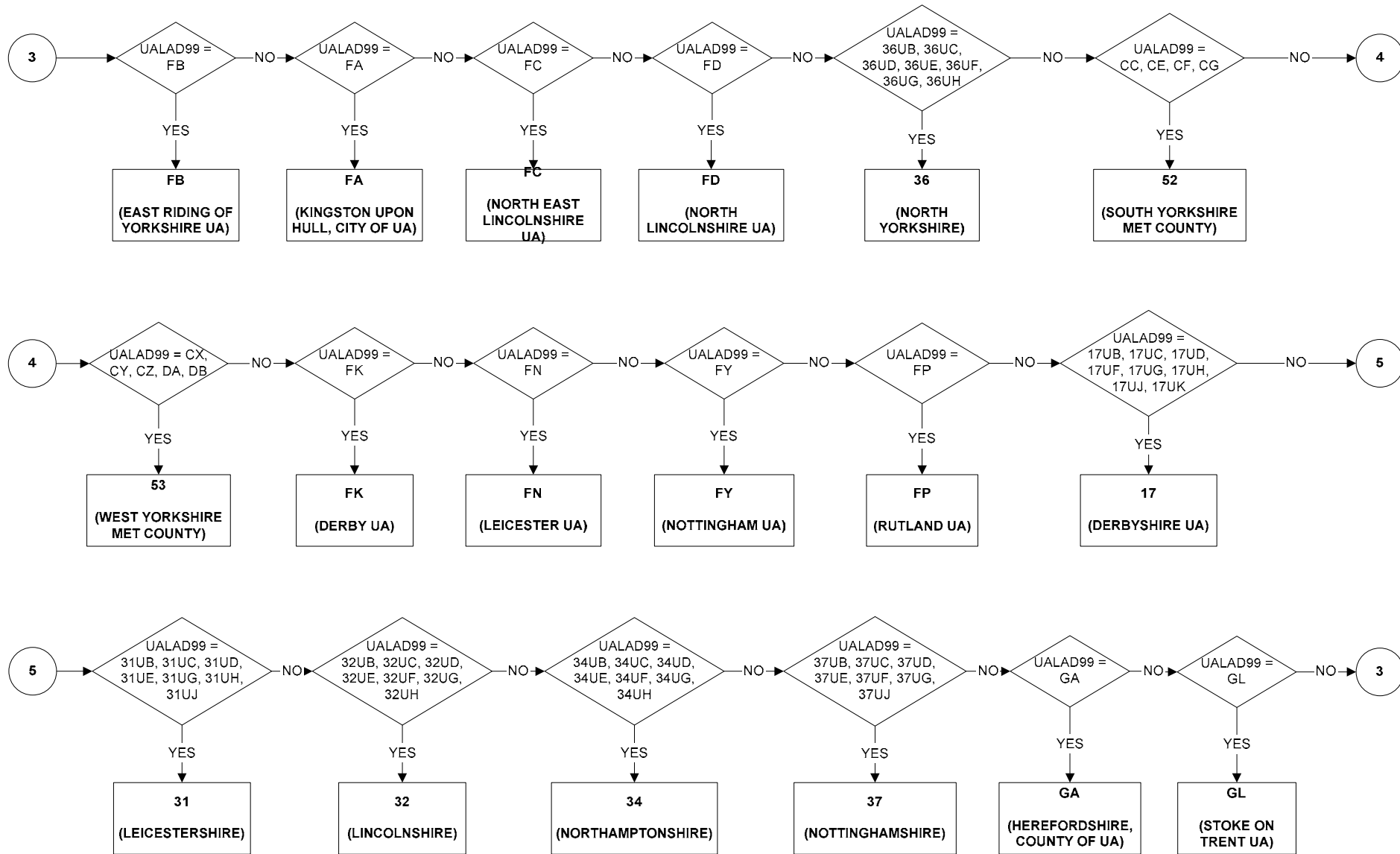

UACNTY - Unitary Authority/County (page 3 of 8)

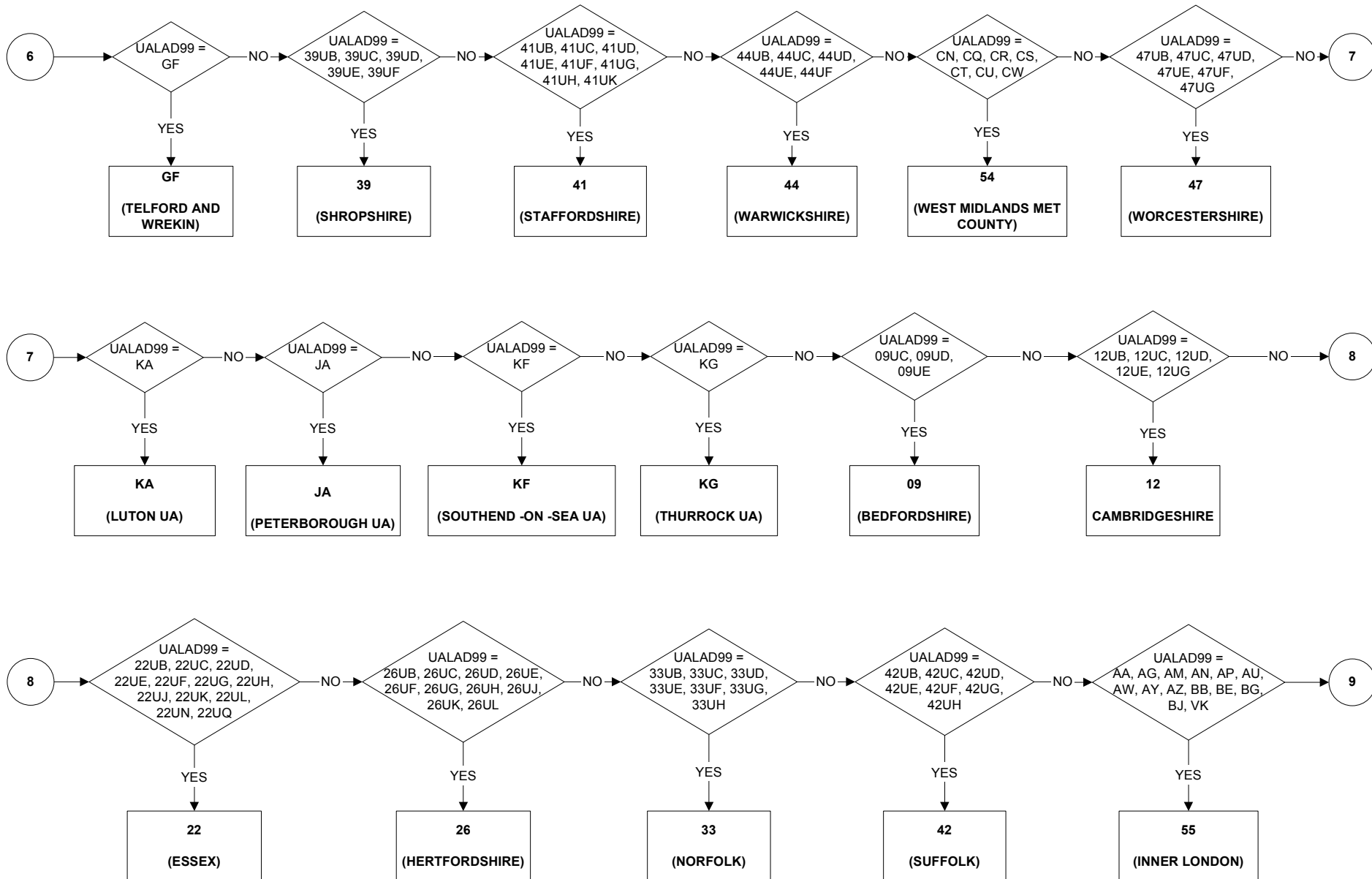

UACNTY - Unitary Authority/County (page 4 of 8)

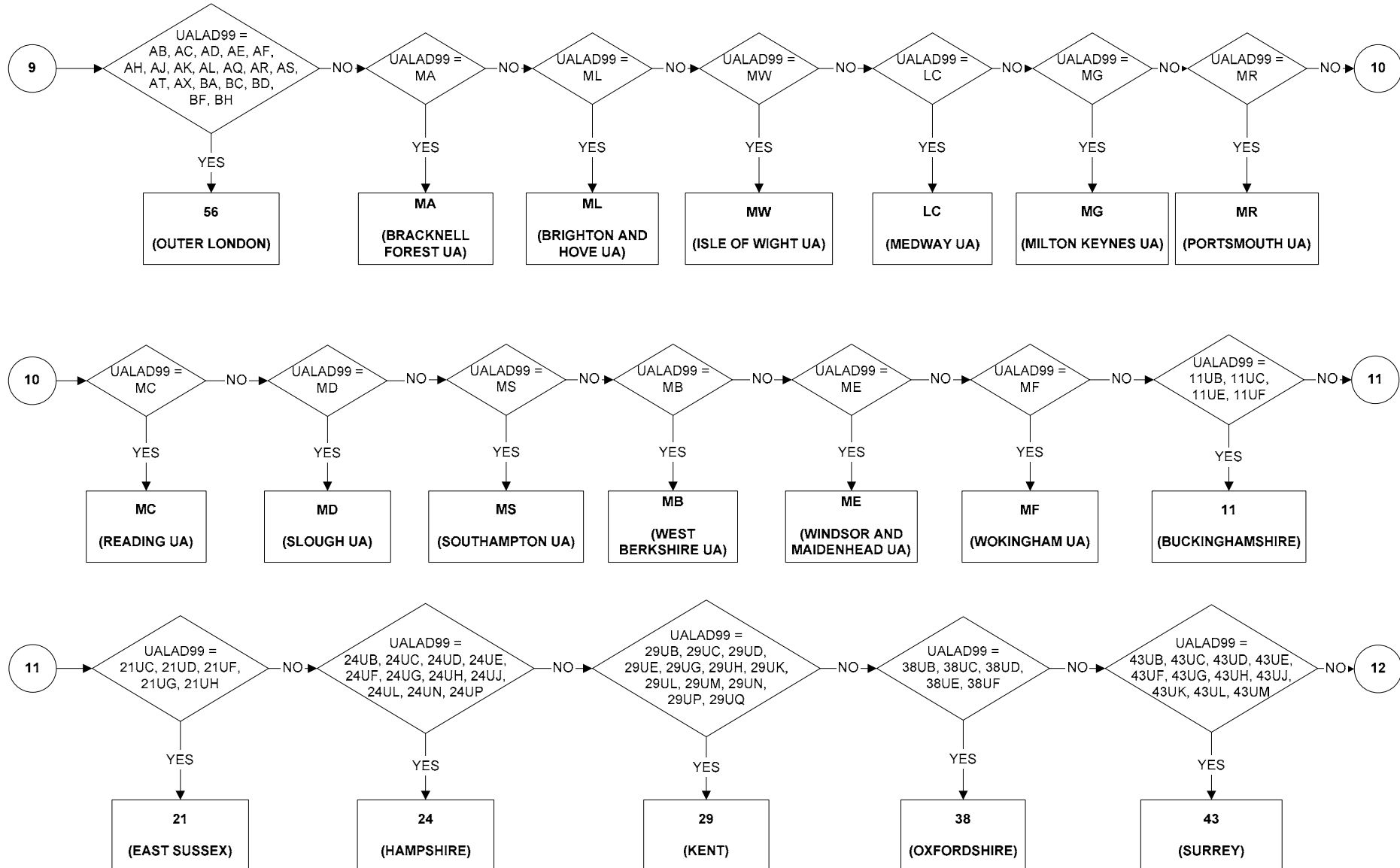

UACNTY - Unitary Authority/County (page 5 of 8)

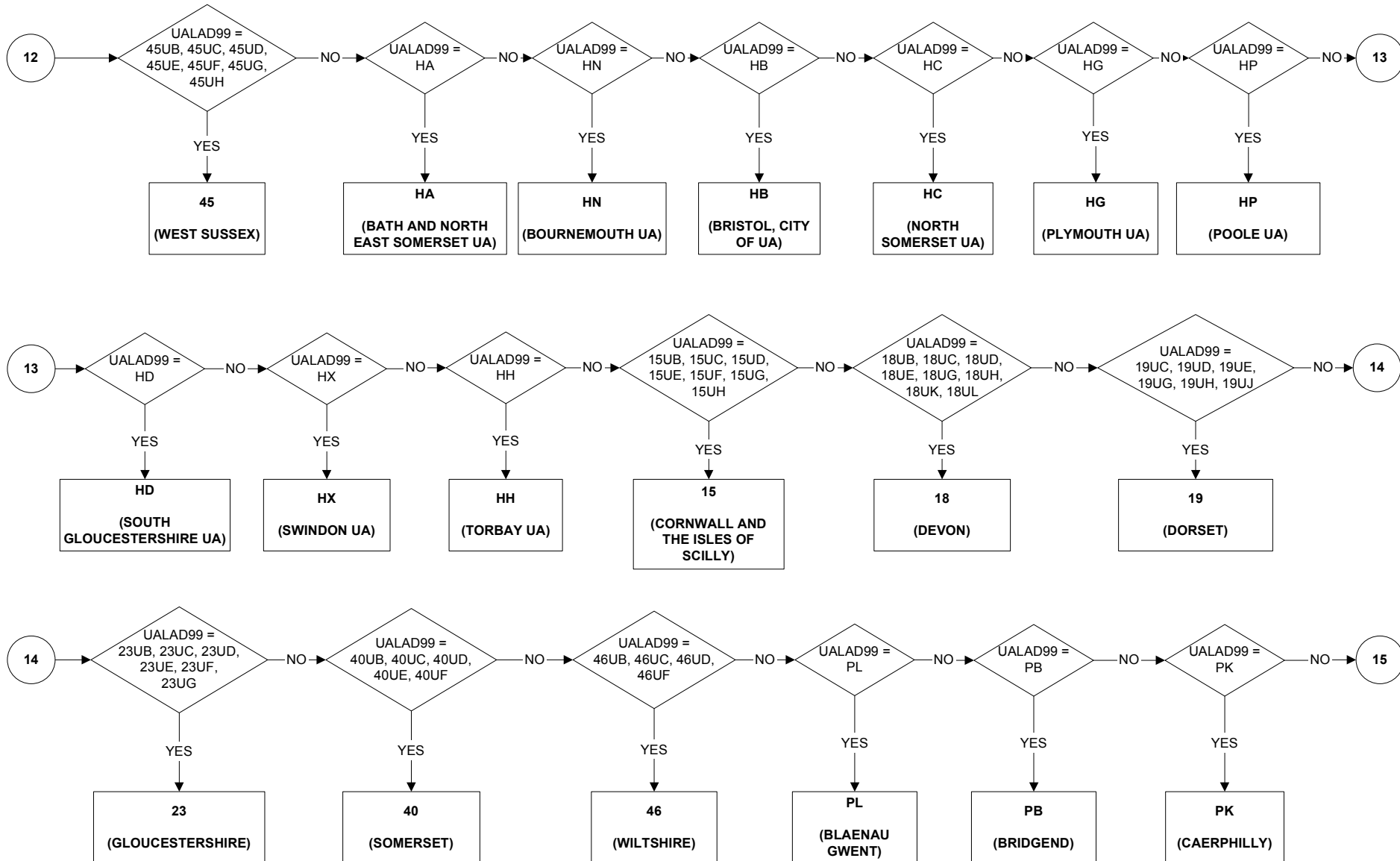

UACNTY - Unitary Authority/County (page 6 of 8)

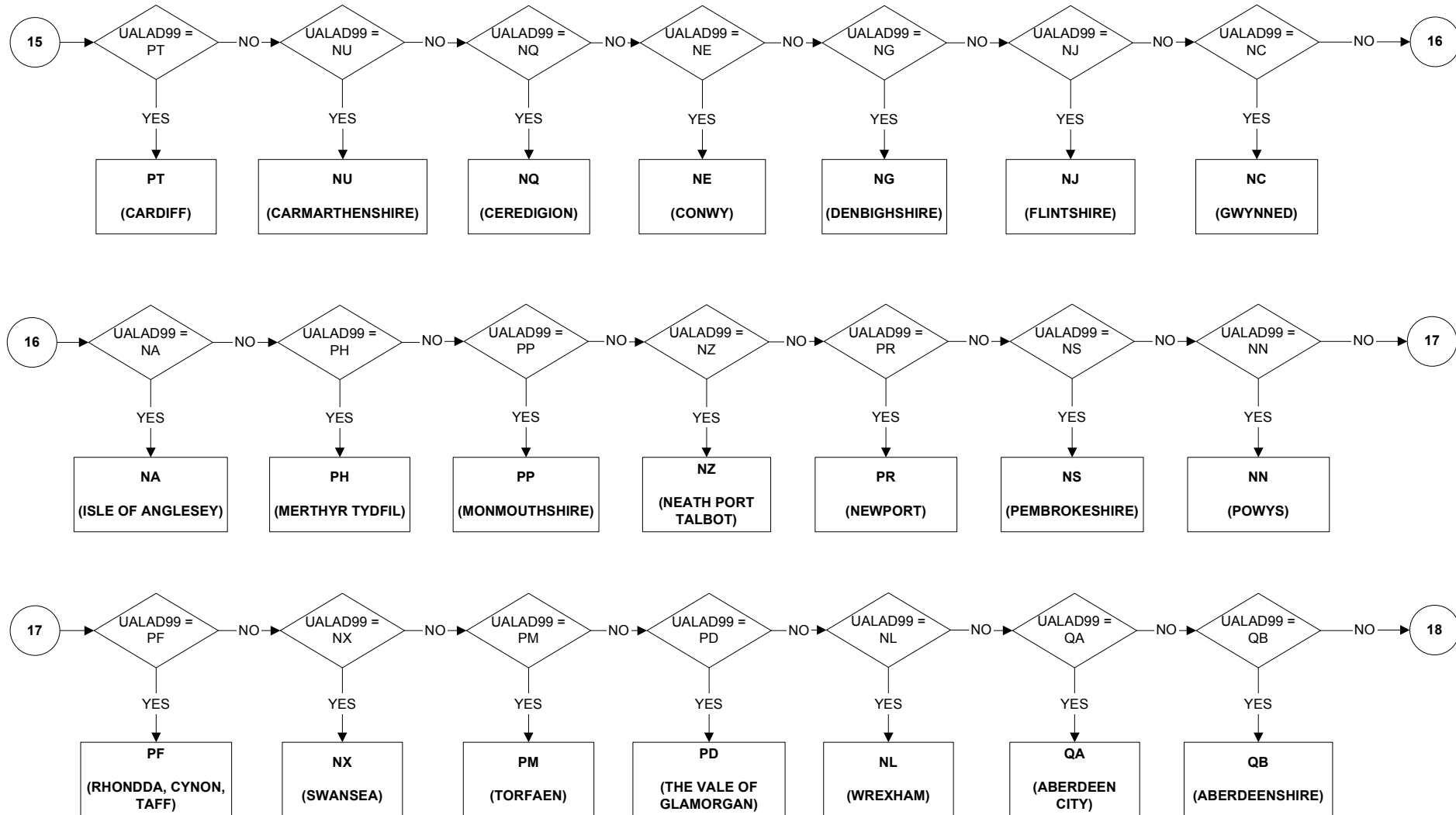

UACNTY - Unitary Authority/County (page 7 of 8)

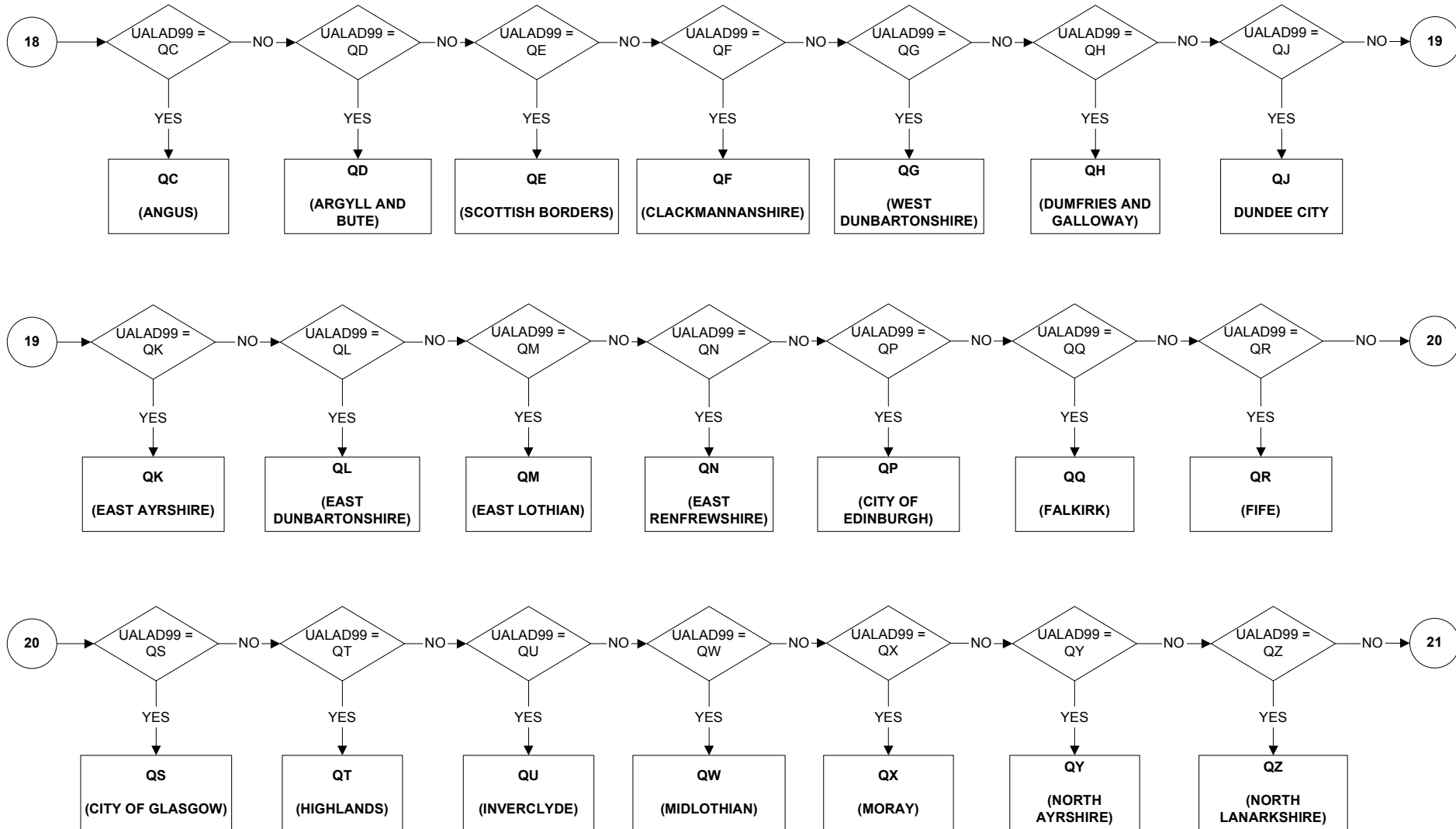

UACNTY - Unitary Authority/County (page 8 of 8)

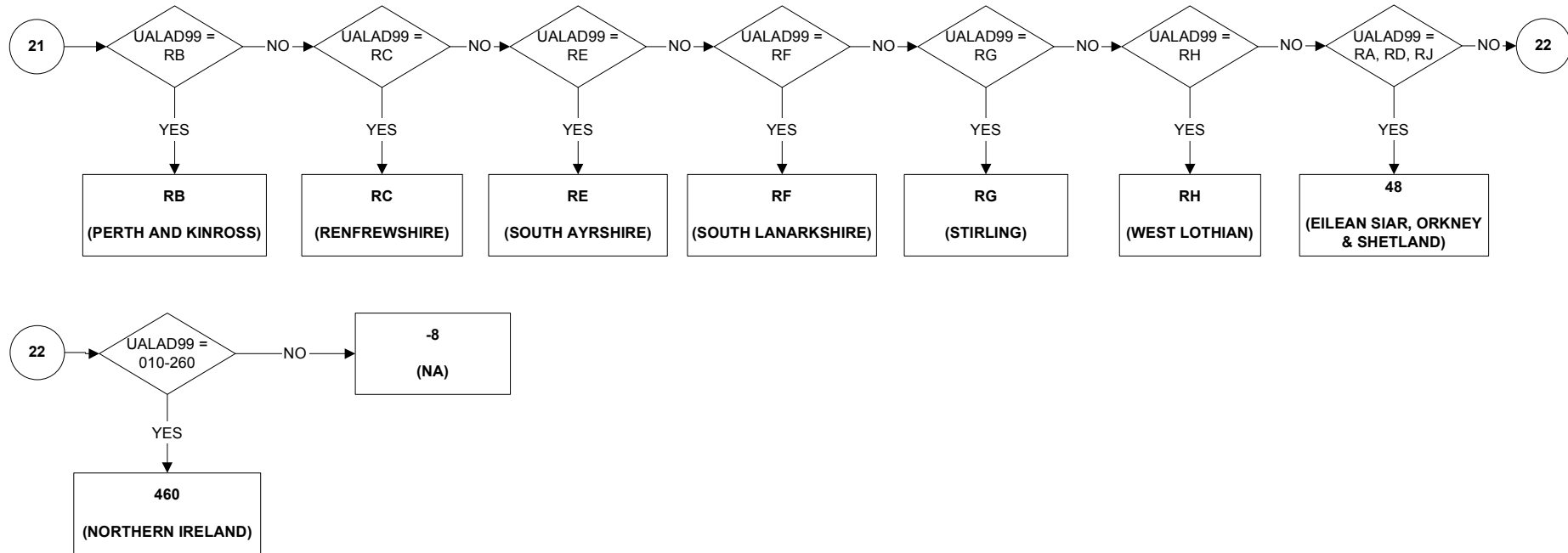

UALA - Unitary Authority/Local Area (page 1 of 11)

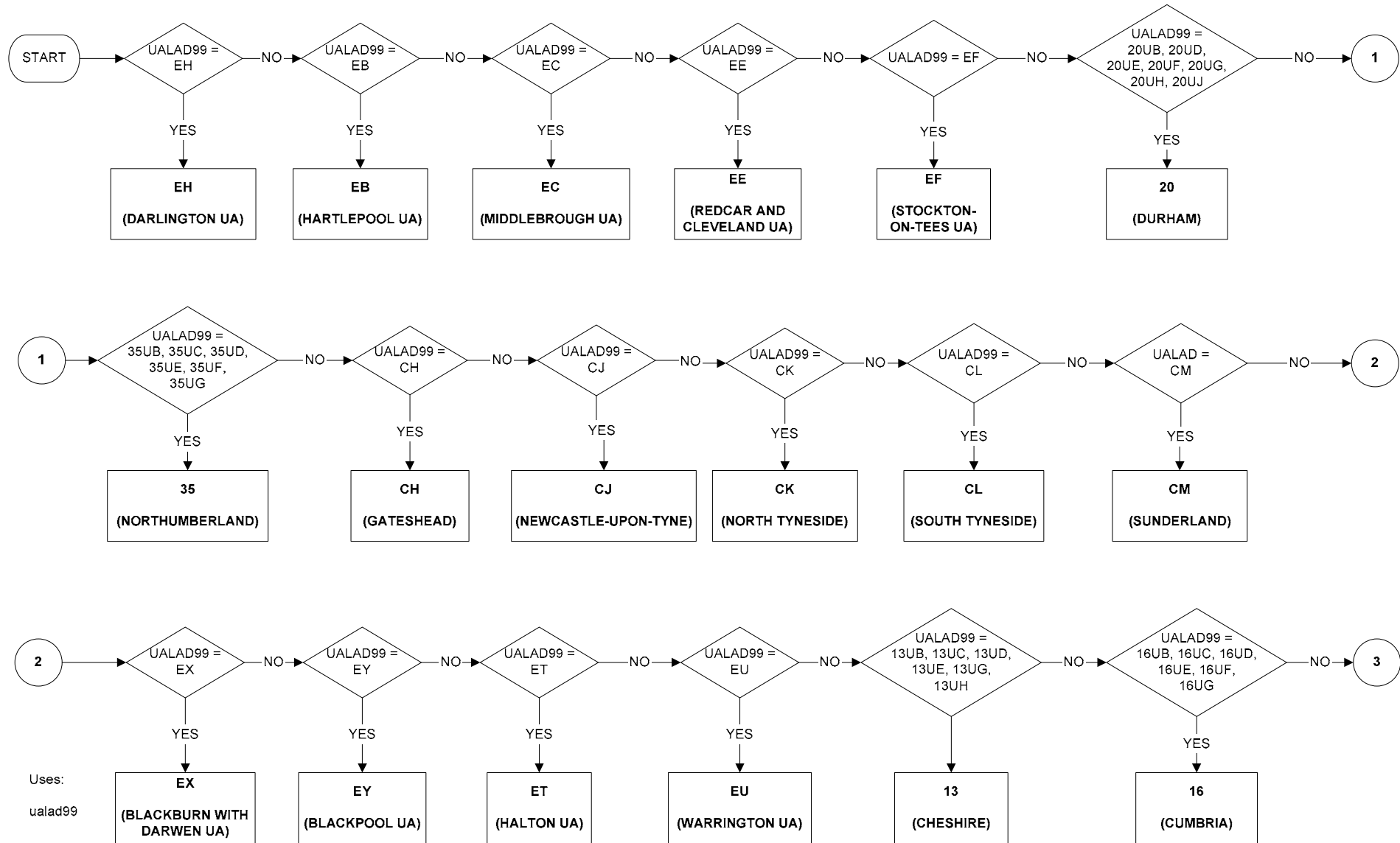

UALA - Unitary Authority/Local Area (page 2 of 11)

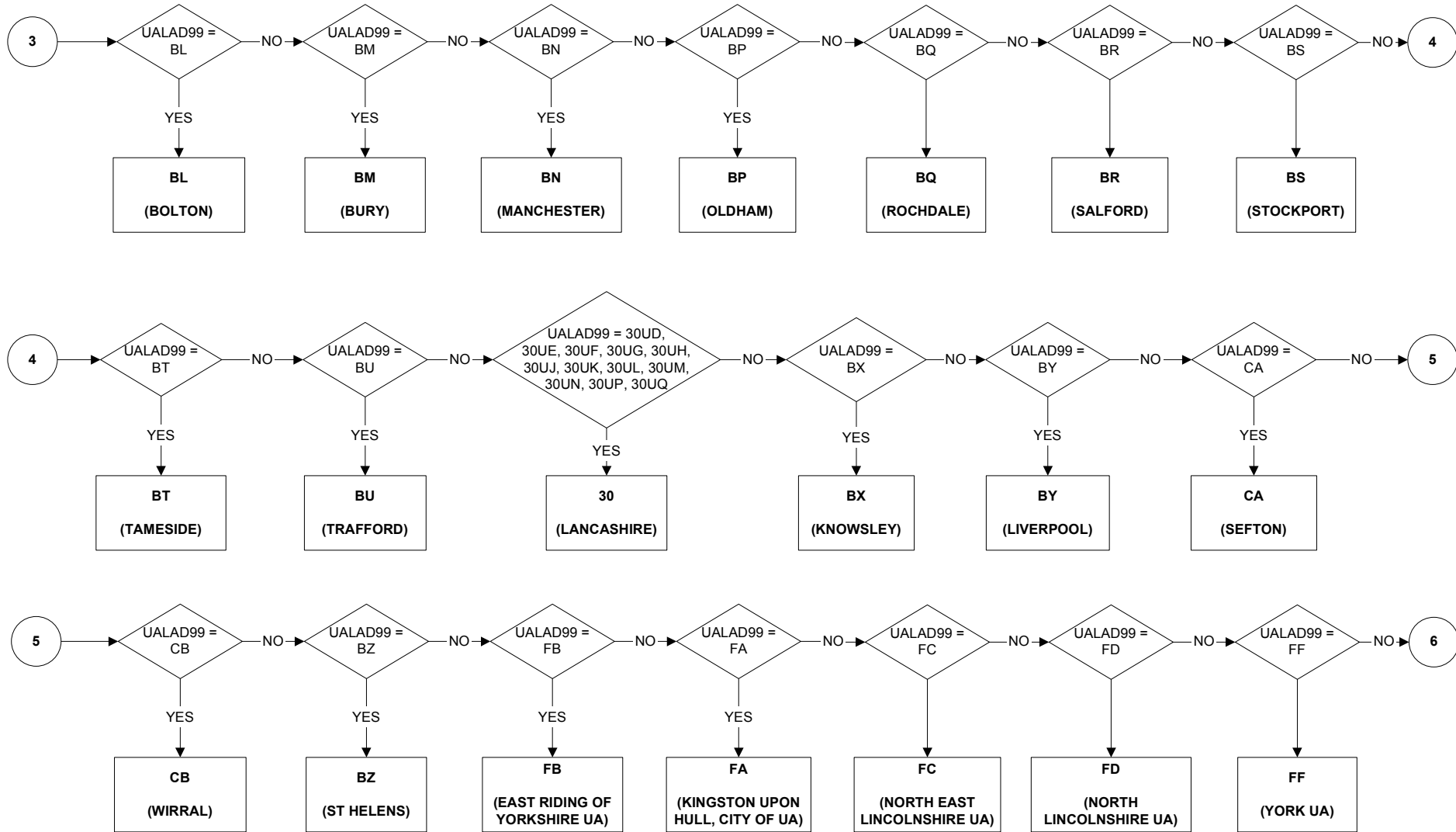

UALA - Unitary Authority/Local Area (page 3 of 11)

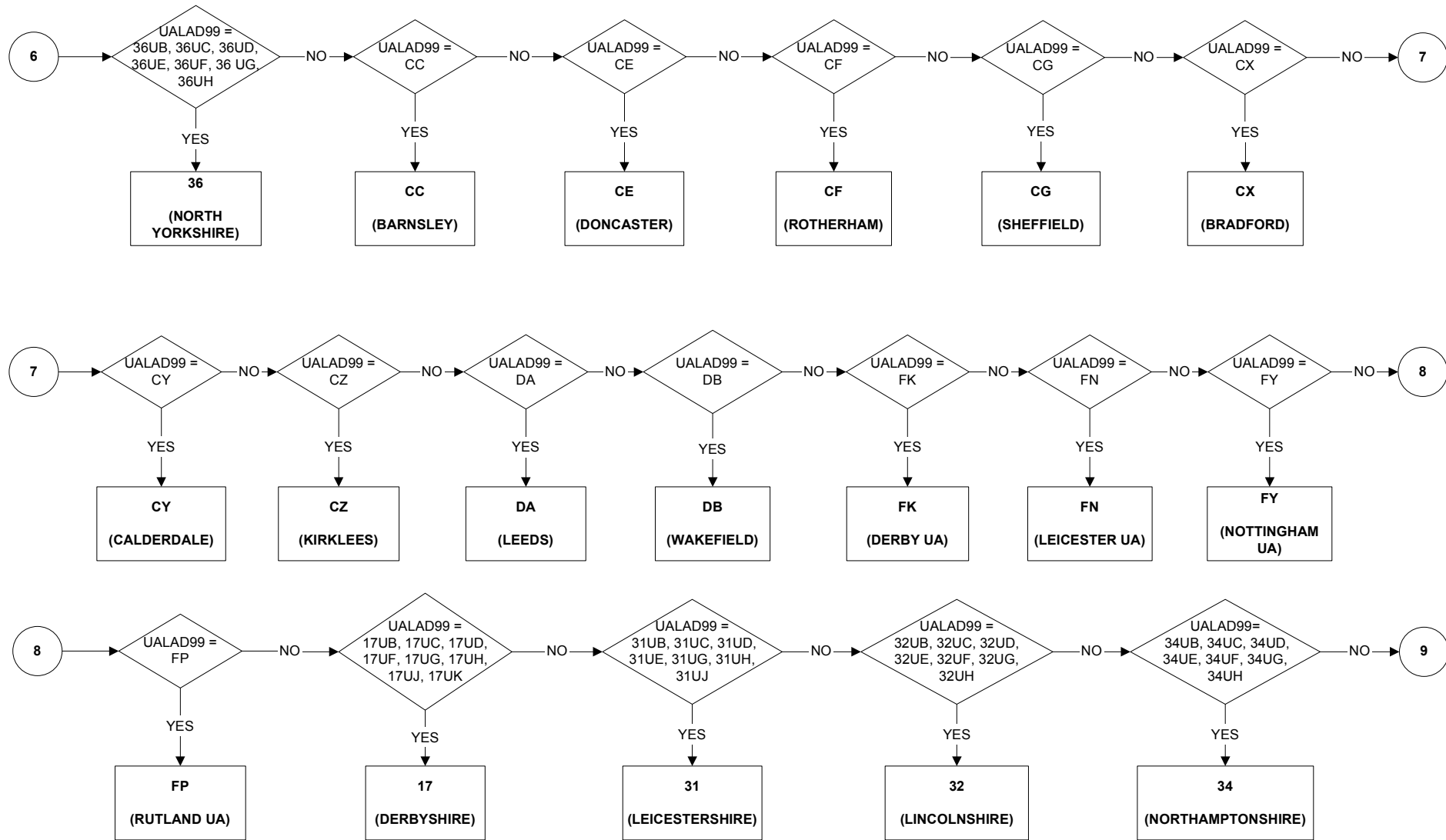

UALA - Unitary Authority/Local Area (page 4 of 11)

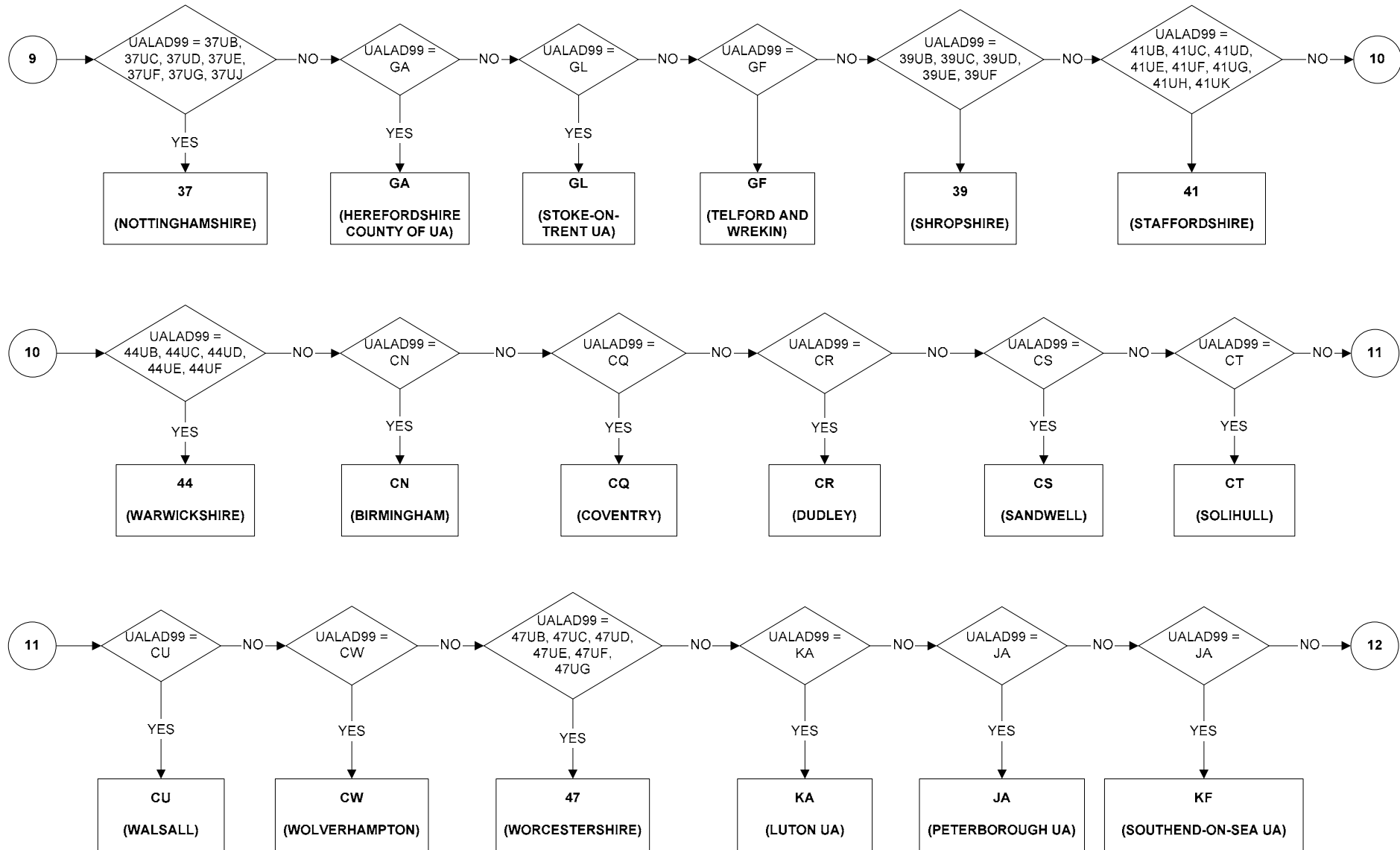

UALA - Unitary Authority/Local Area (page 5 of 11)

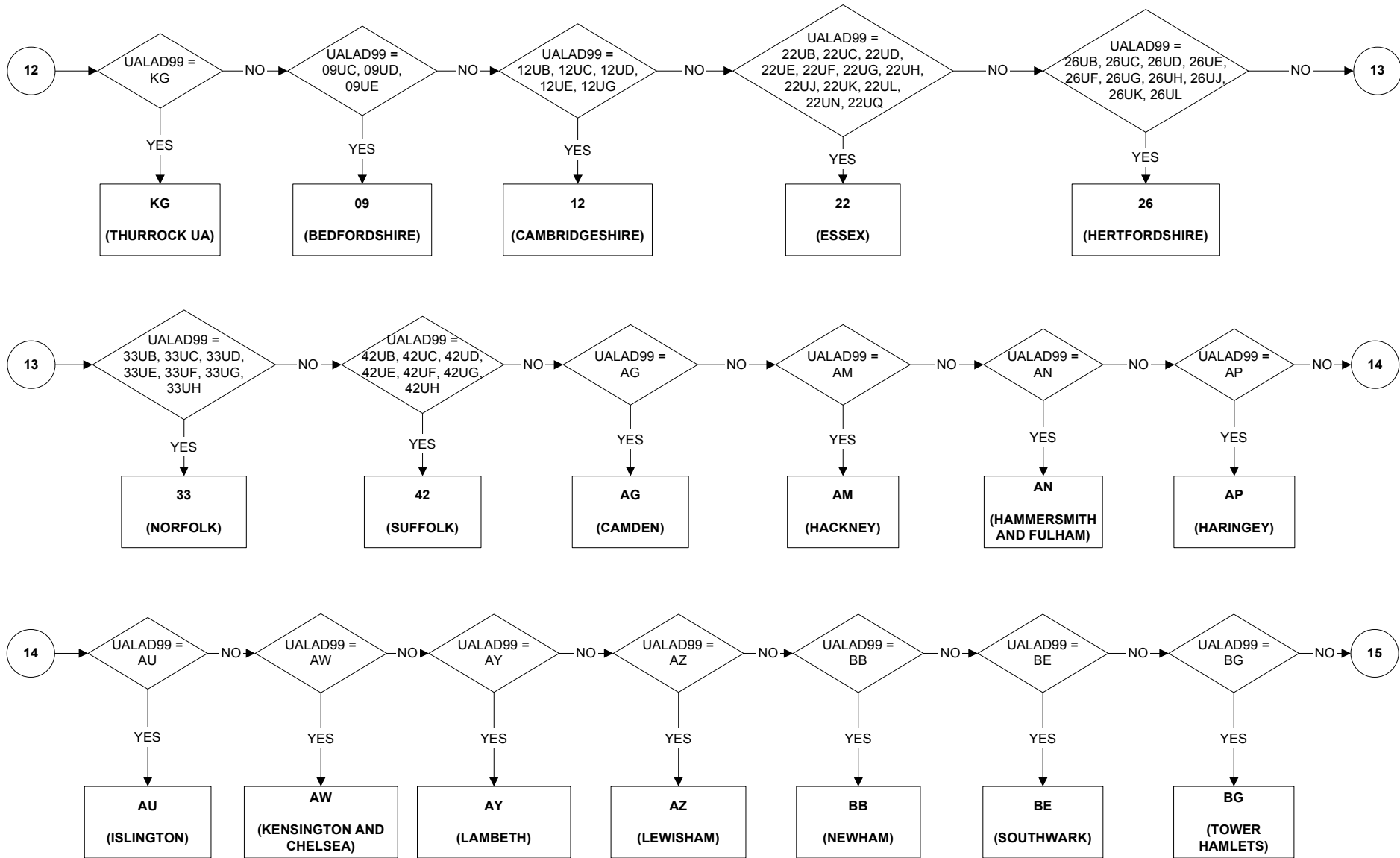

UALA - Unitary Authority/Local Area (page 6 of 11)

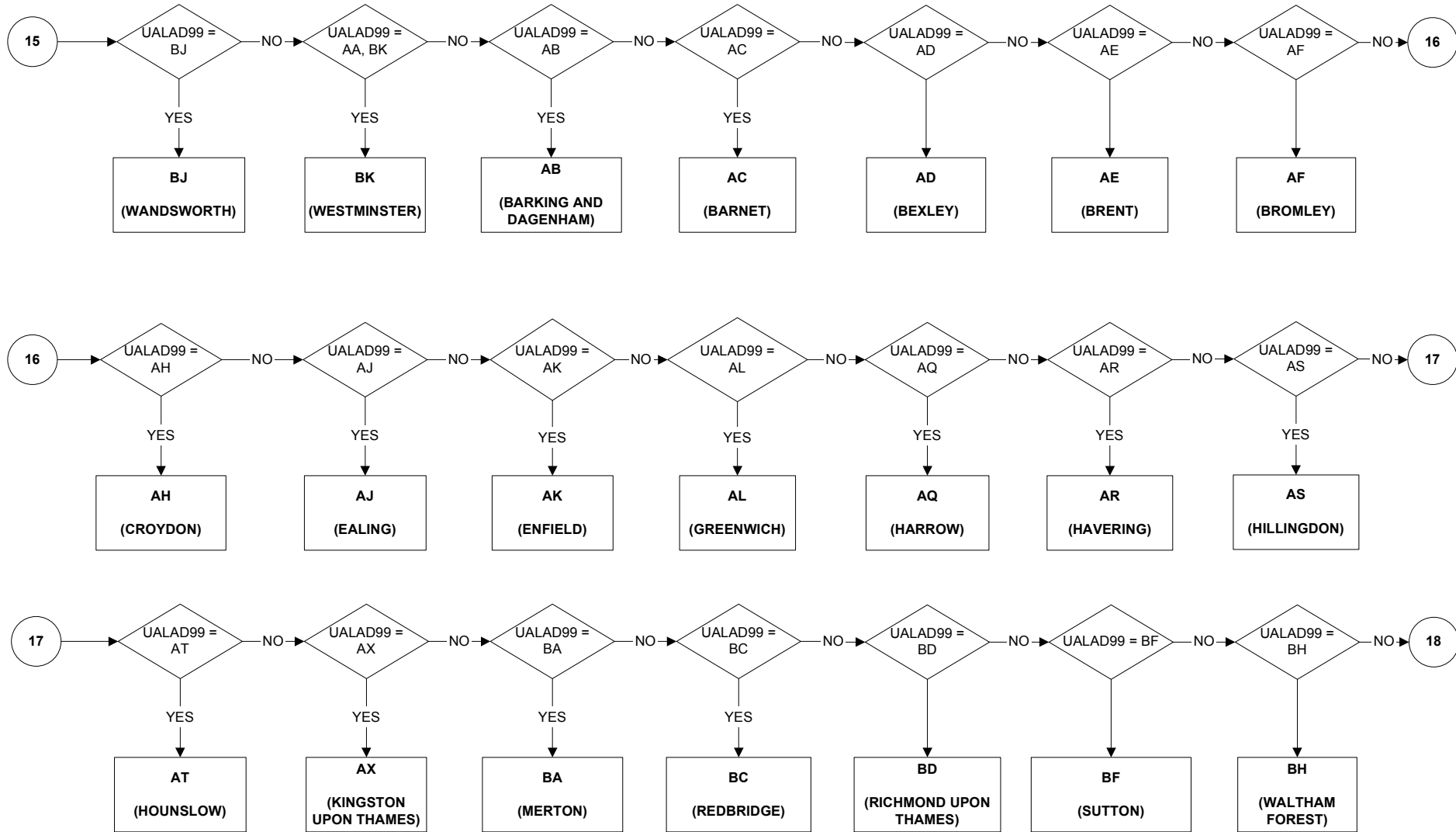

UALA - Unitary Authority/Local Area (Page 7 of 11)

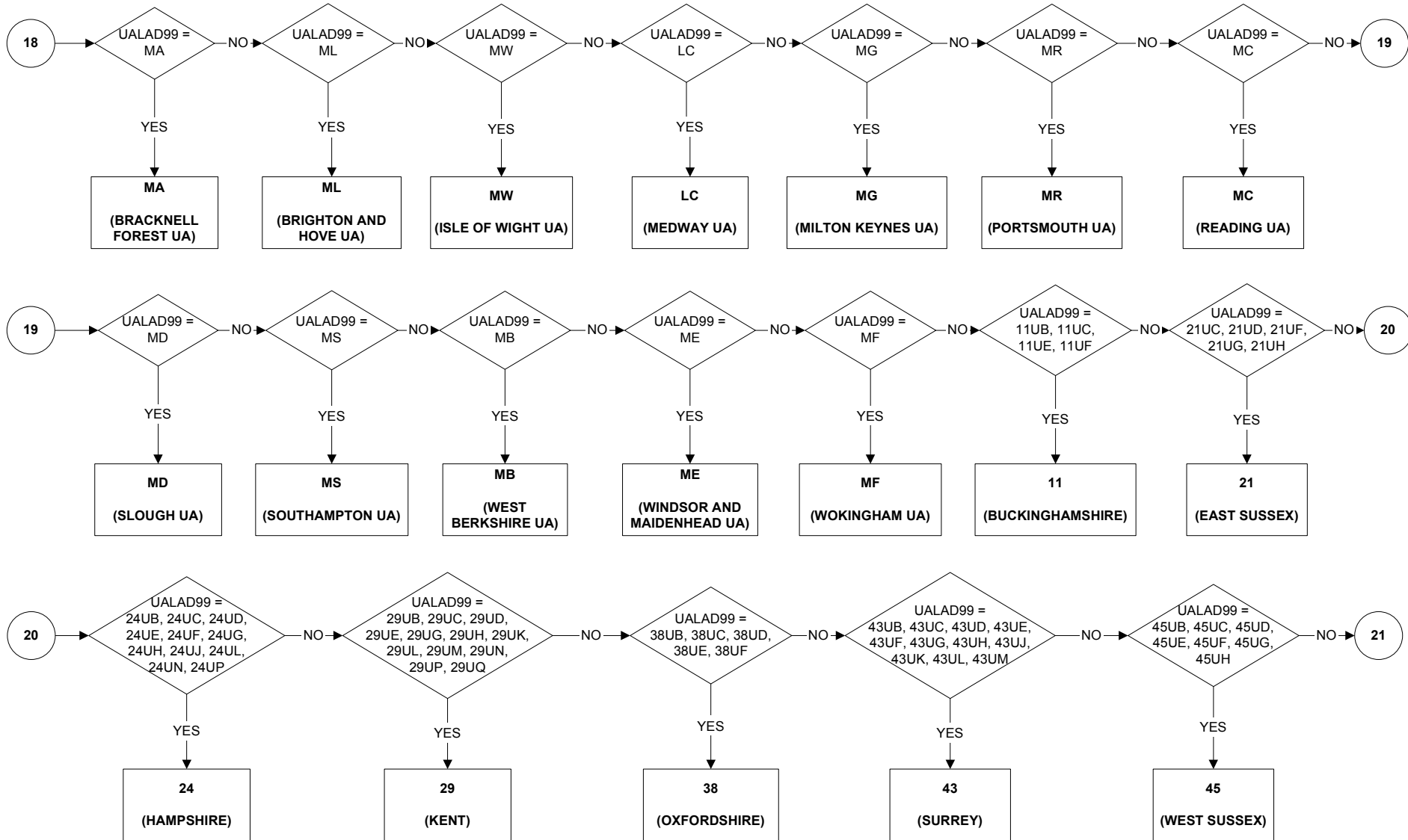

UALA - Unitary Authority/Local Area (Page 8 of 11)

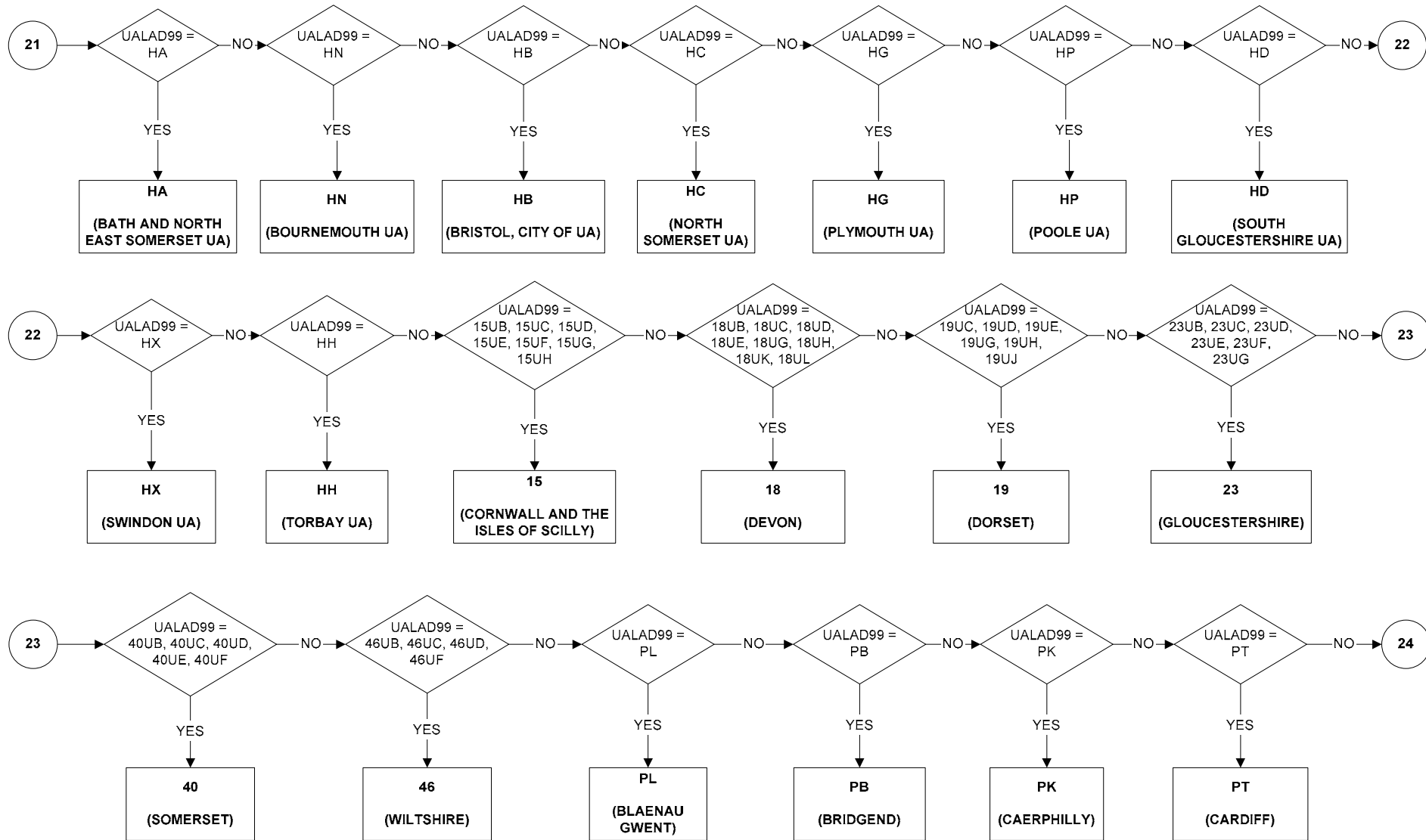

UALA - Unitary Authority/Local Area (Page 9 of 11)

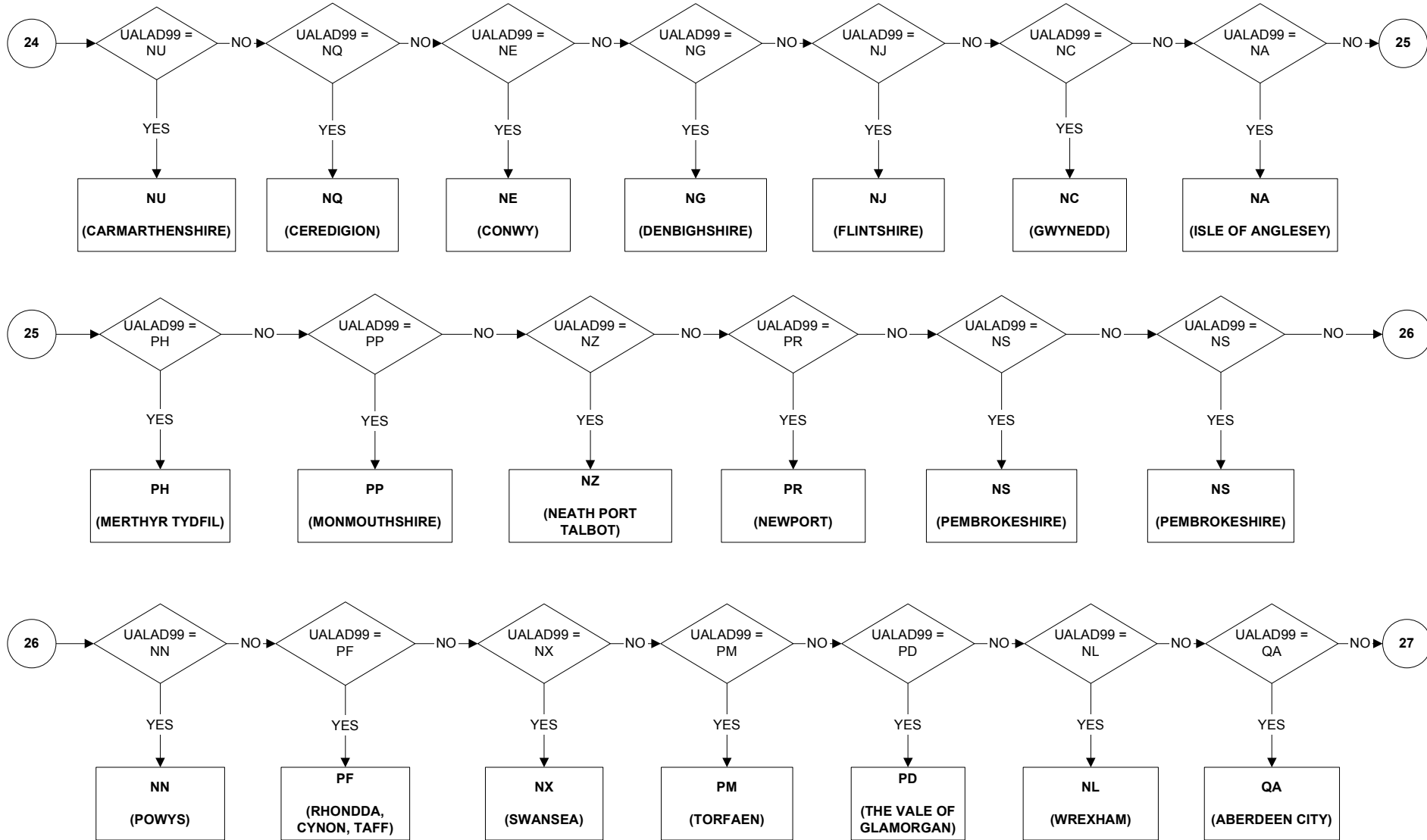

UALA - Unitary Authority/Local Area (Page 10 of 11)

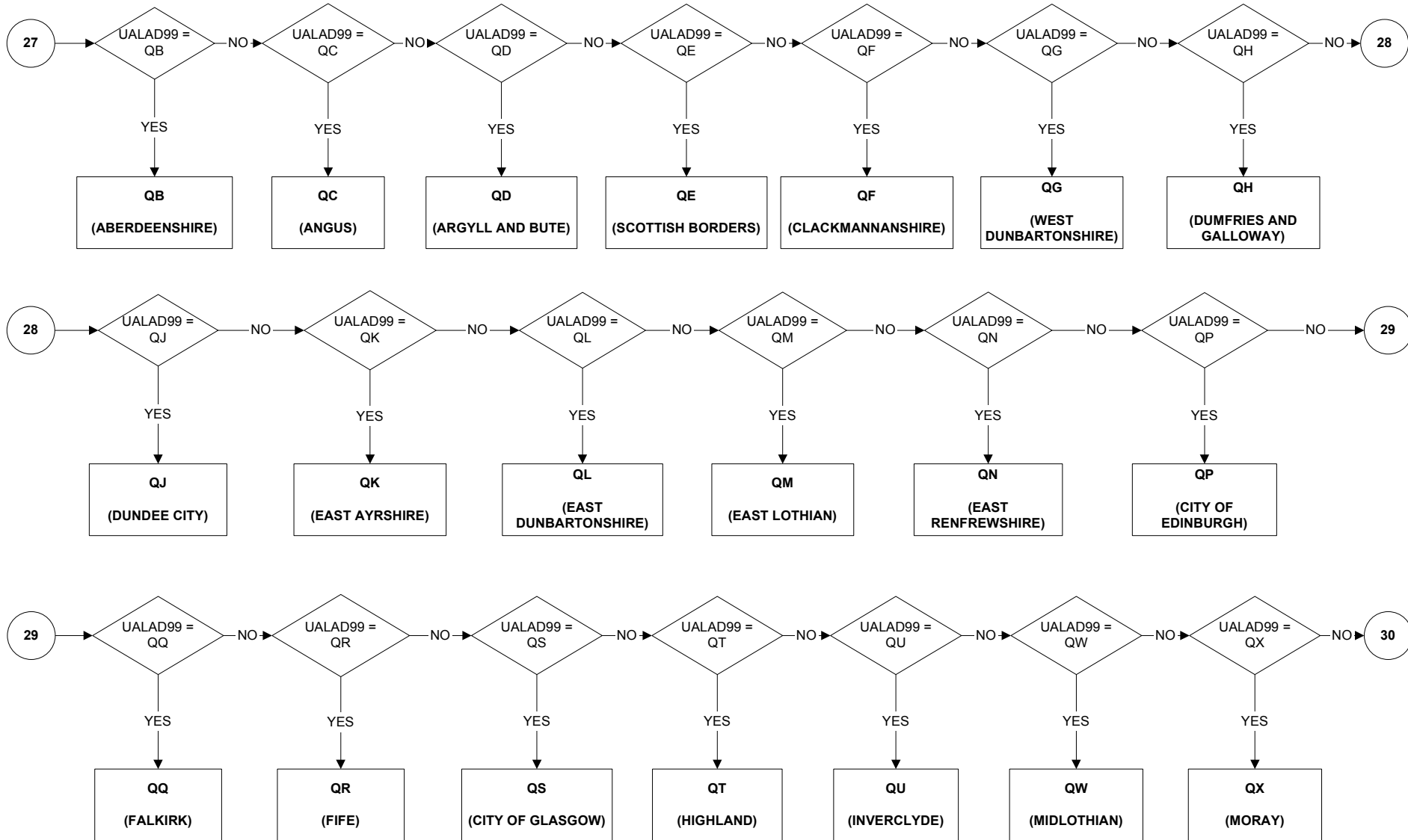

UALA - Unitary Authority/Local Area (Page 11 of 11)

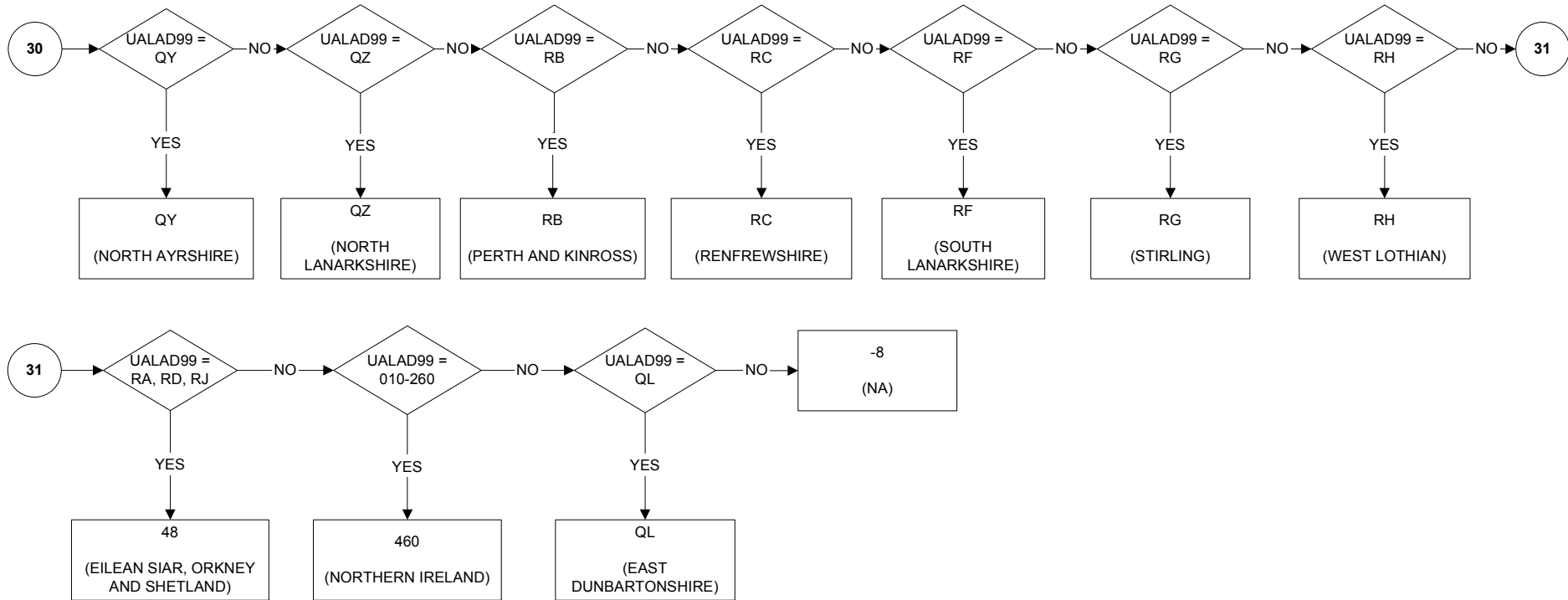

UALADGB - Unitary Authorities and LADs of Great Britain

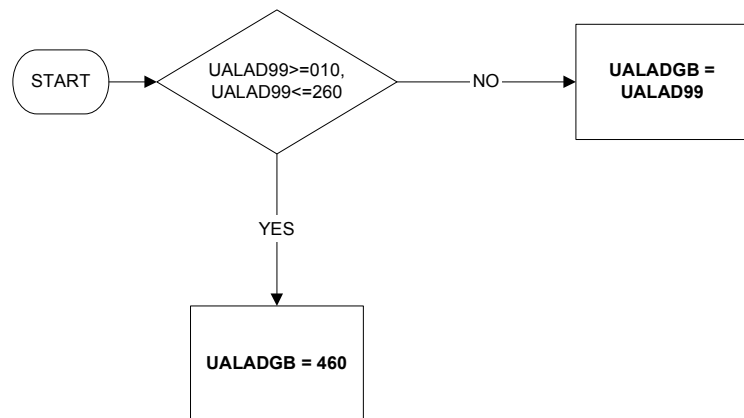

Uses:

ualad99

UALD3 - Place of Residence three months ago

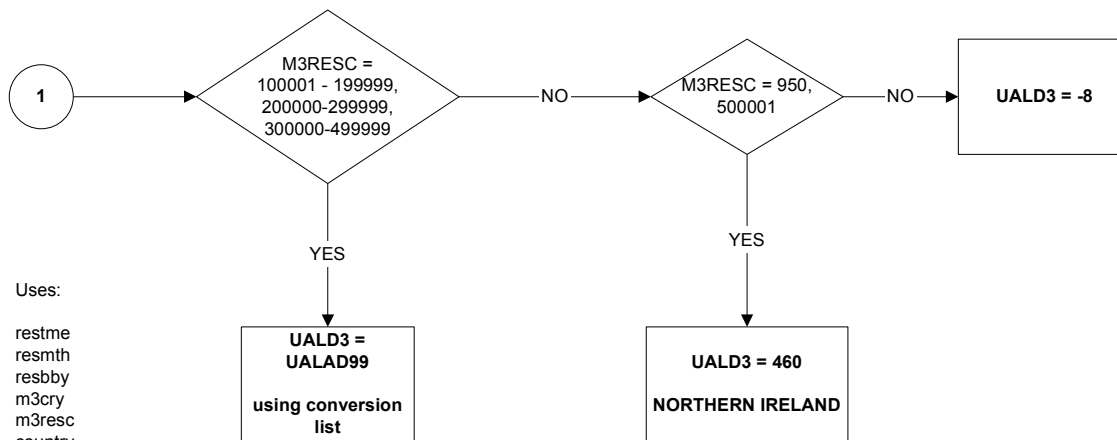
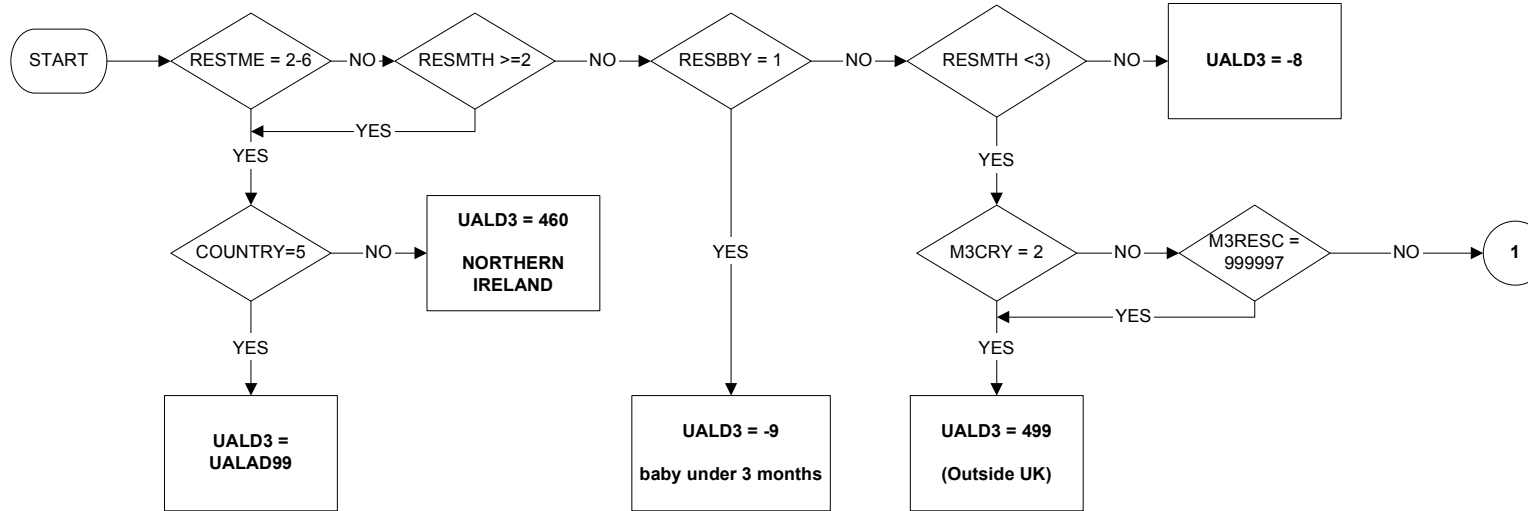

Uses:

- restme
- resmth
- resbby
- m3cry
- m3resc
- country

UALDO - Place of residence one year ago (Page 1 of 2)

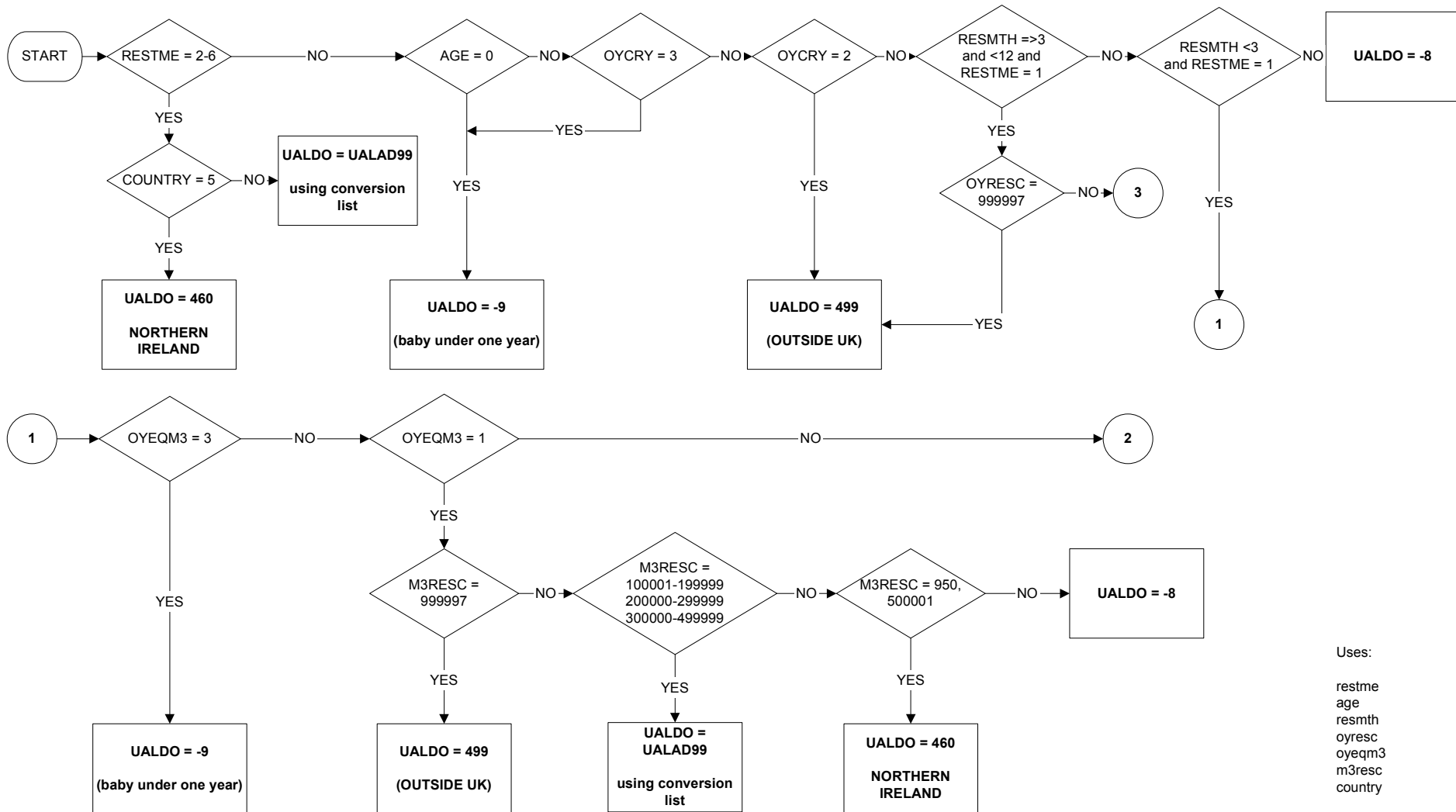

UALDO - Place of residence one year ago (Page 2 of 2)

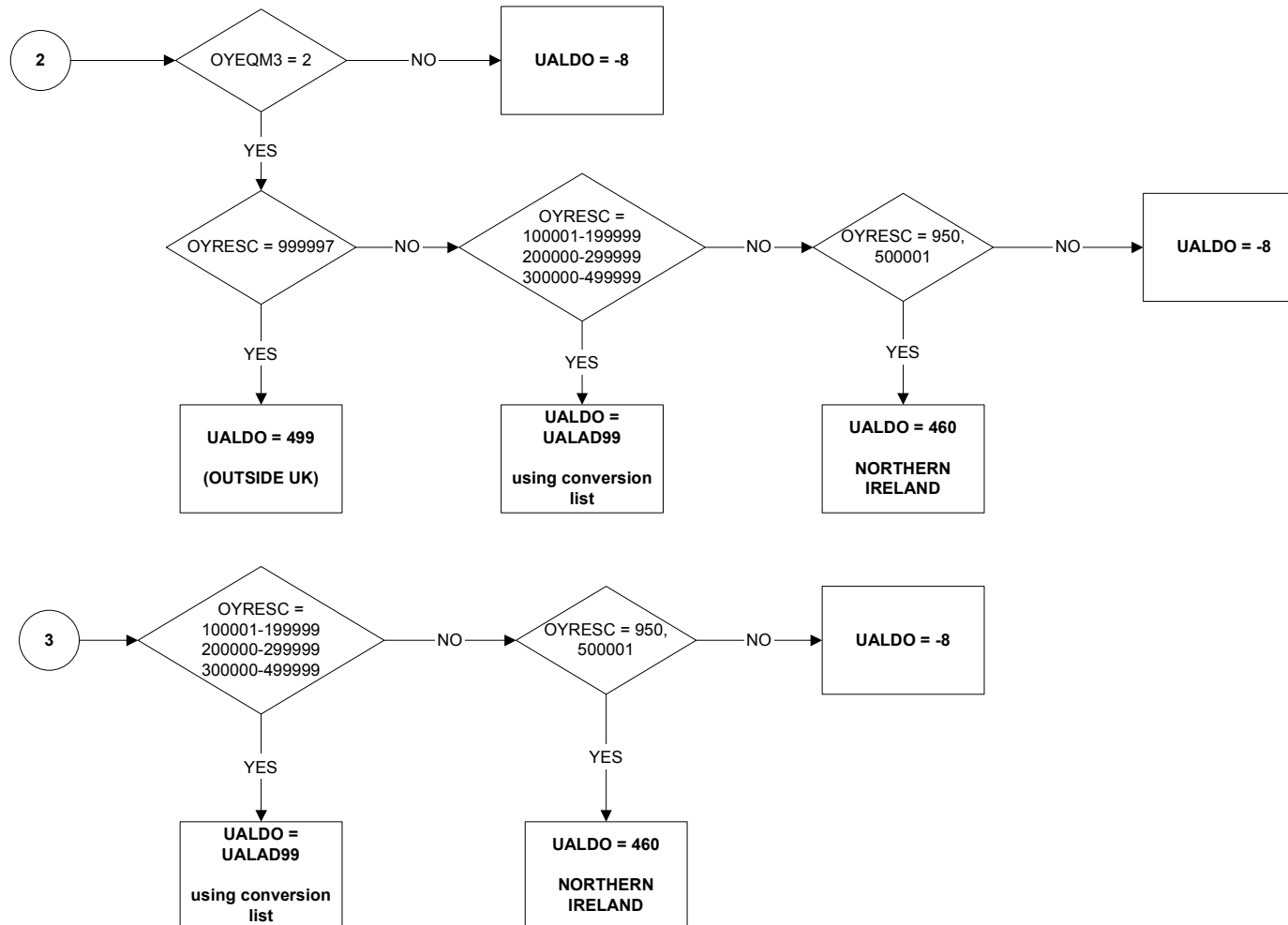

UALDWK - Place of work

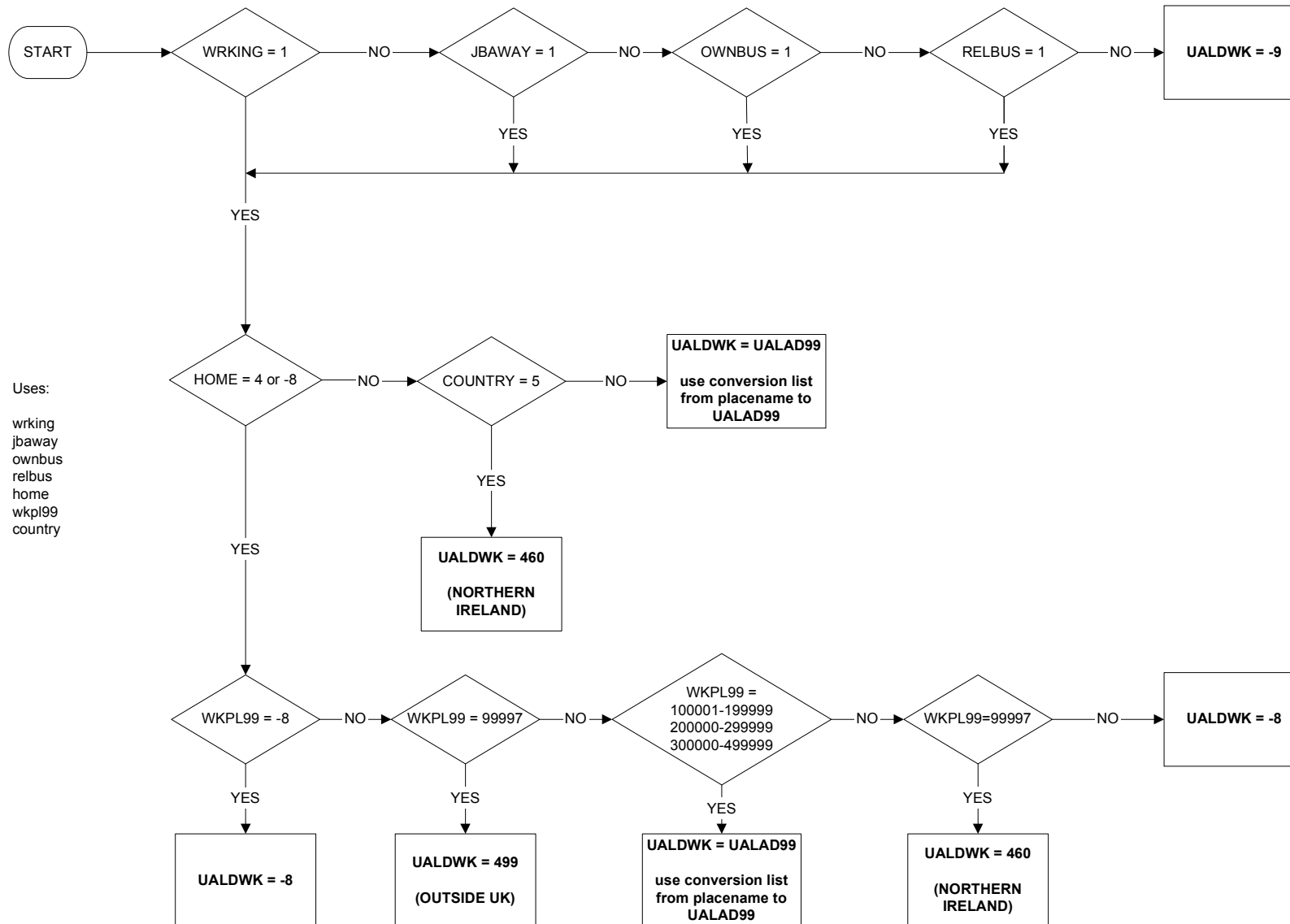

UALDWK2 - Place of work in second job

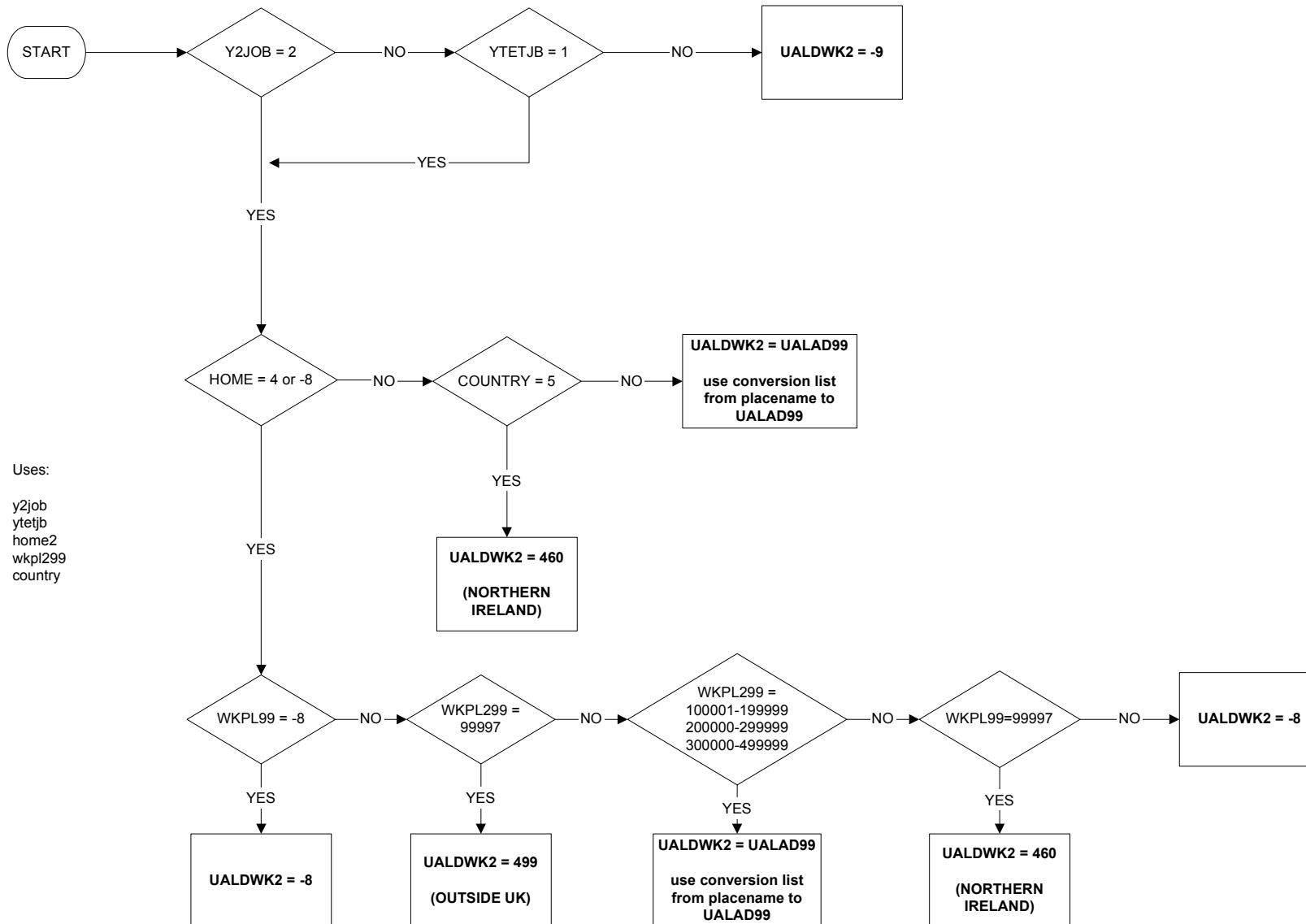

URES MC - Region of usual residence (Page 1 of 4)

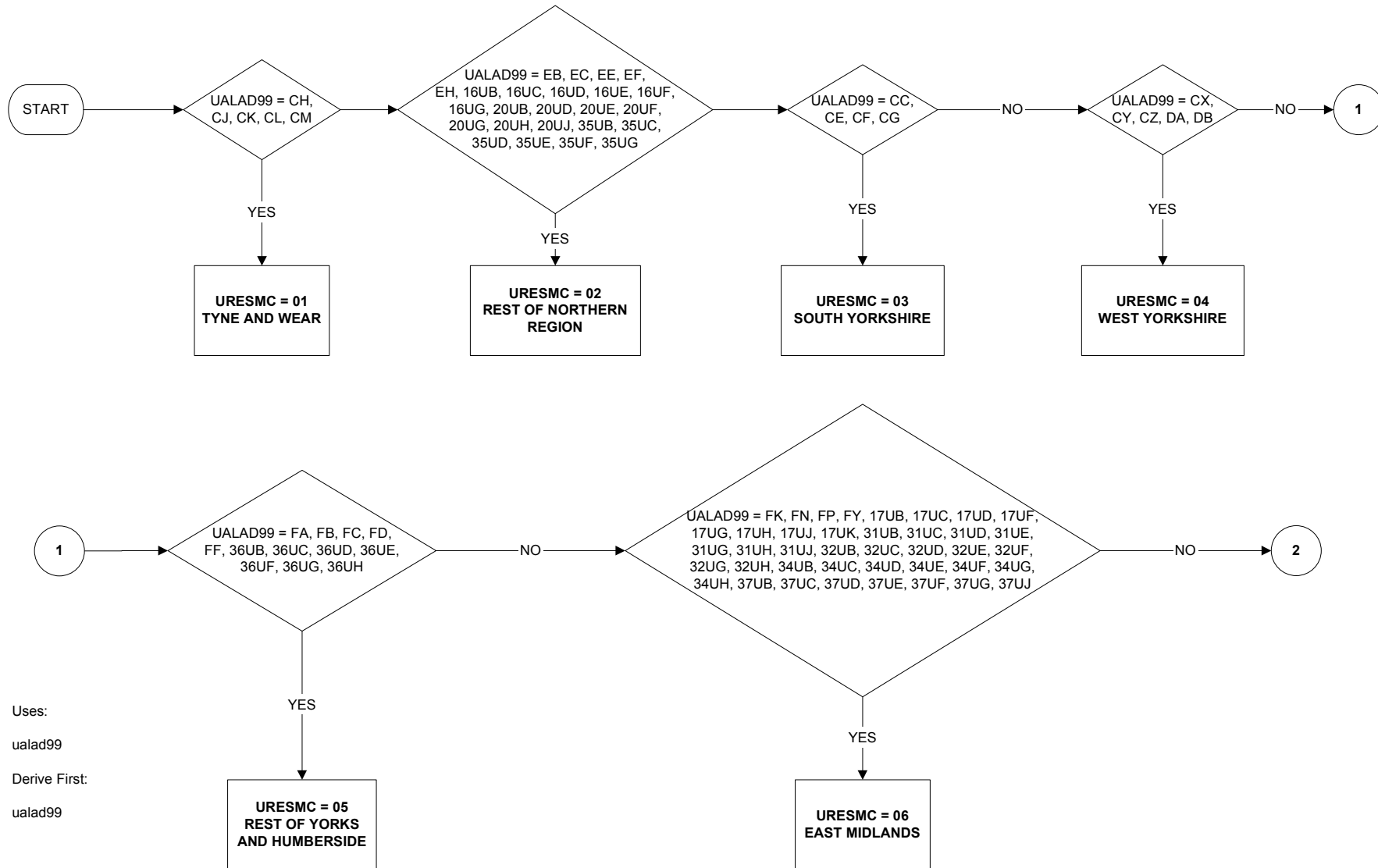

URES MC - Region of usual residence (Page 2 of 4)

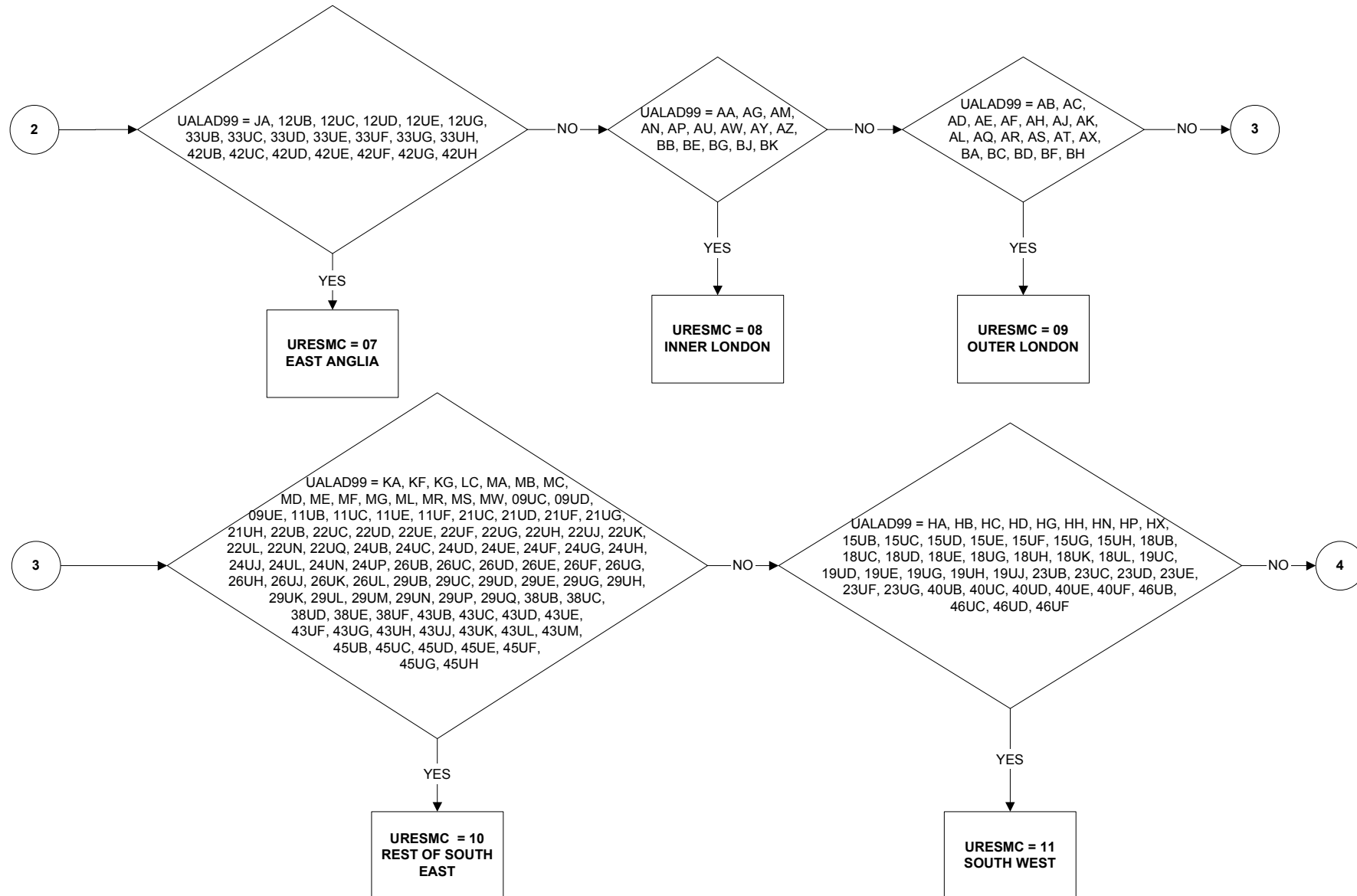

URES MC - Region of usual residence (Page 3 of 4)

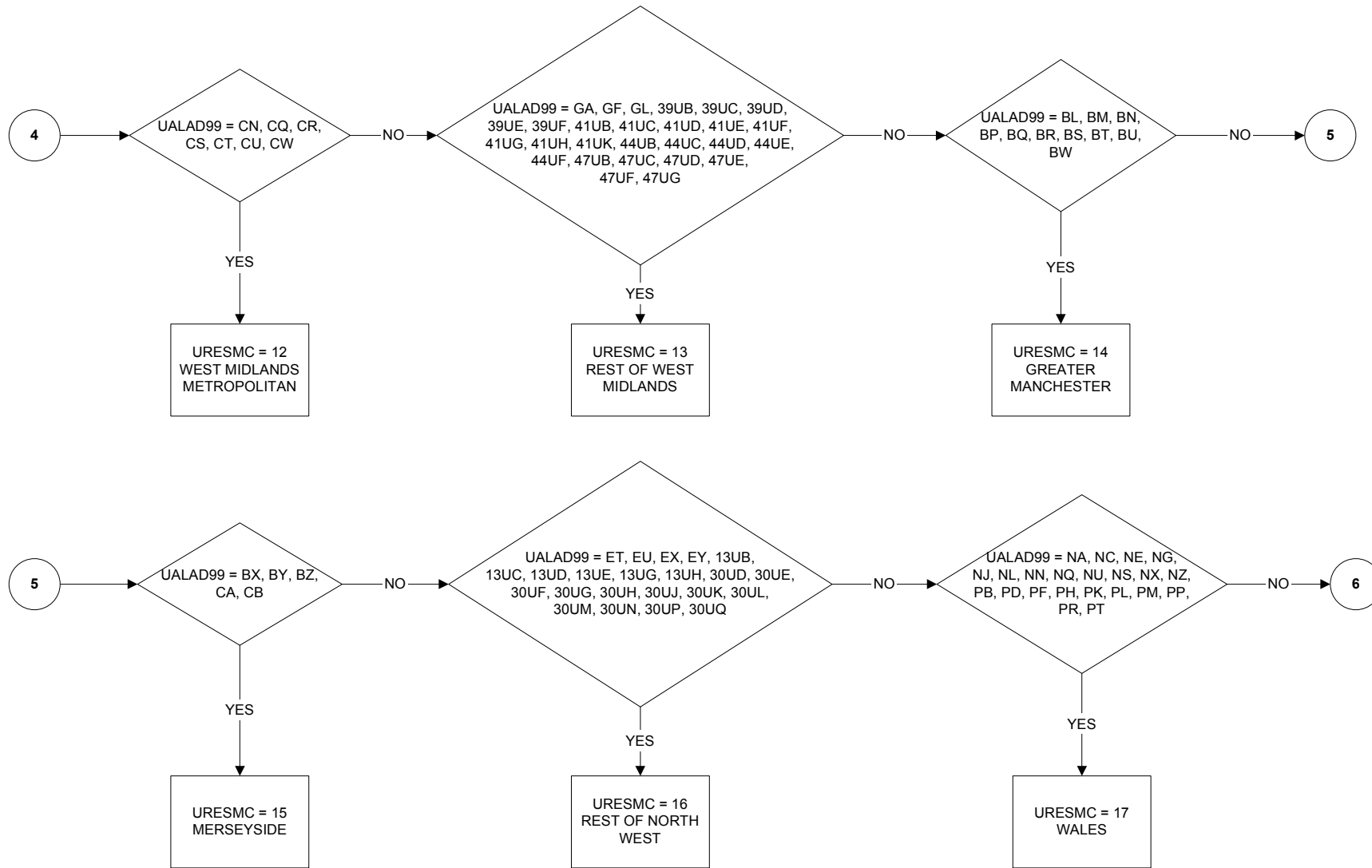

URES MC - Region of usual residence (page 4 of 4)

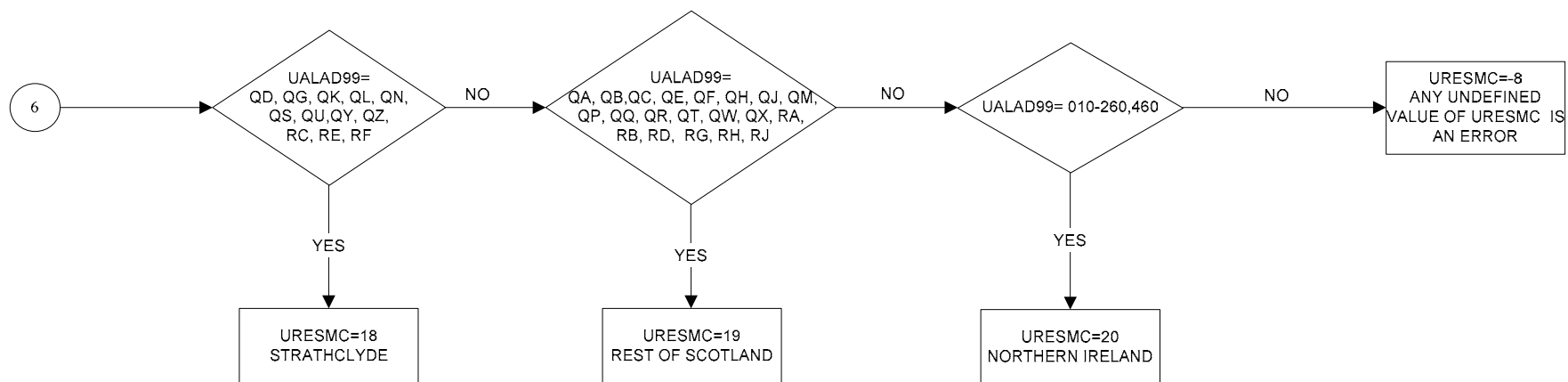

WCHFR - Respondent usually works Friday

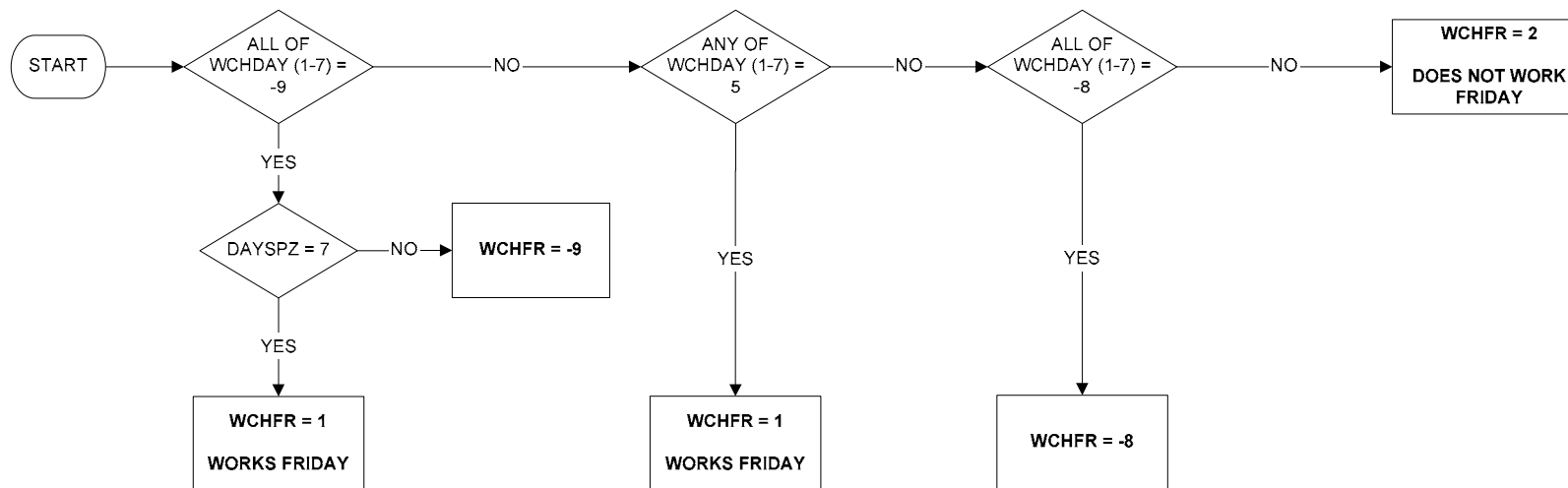

WCHMO - Respondent usually works Monday

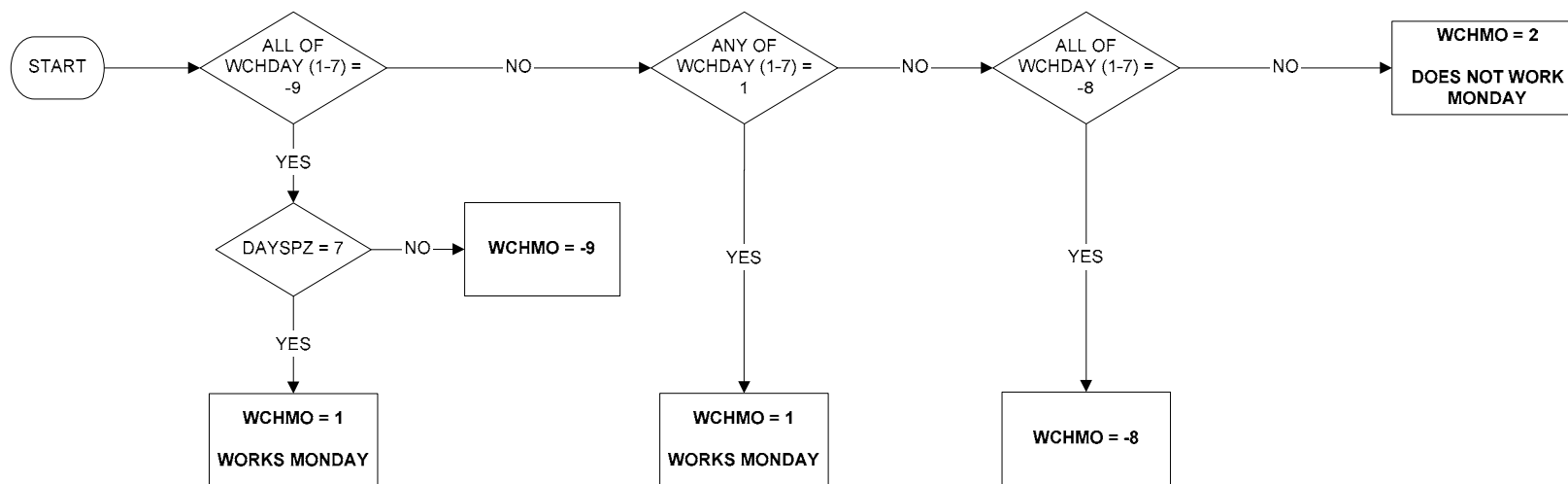

WCHSA - Respondent usually works Saturday

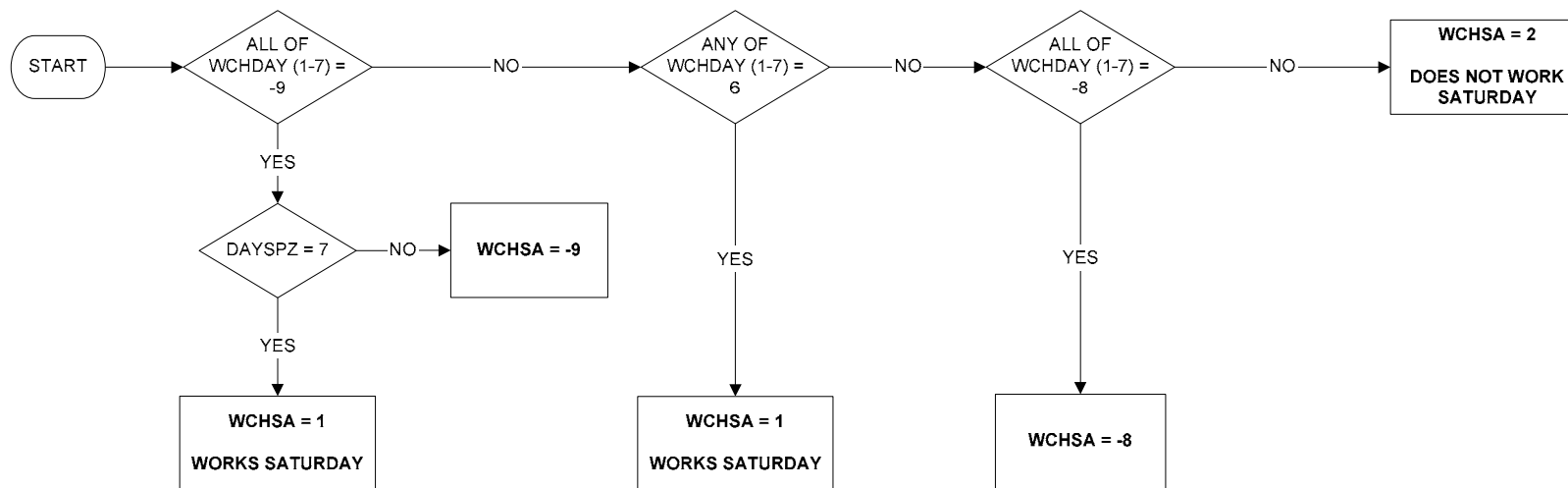

WCHSU - Respondent usually works Sunday

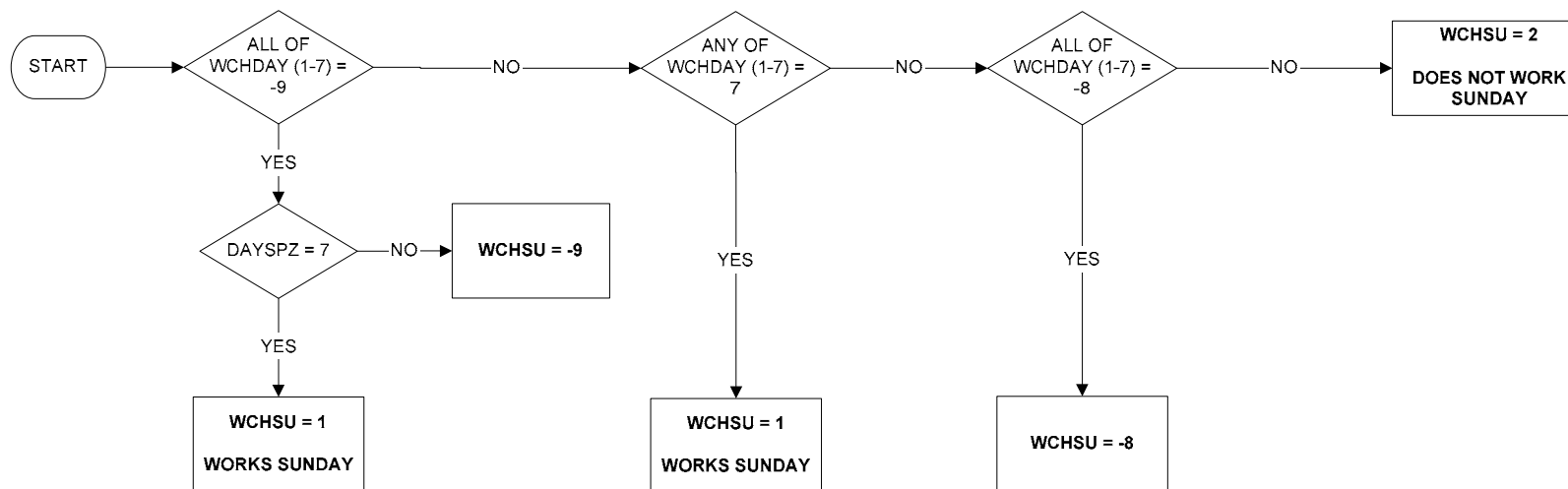

WCHTH - Respondent usually works Thursday

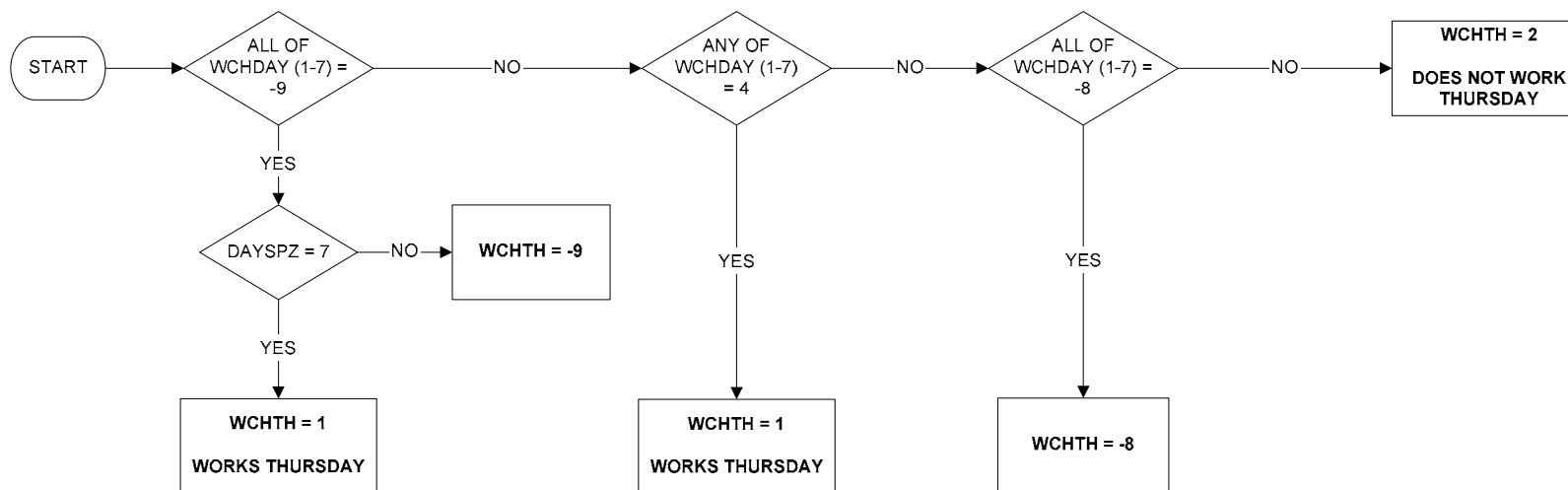

WCHTU - Respondent usually works Tuesday

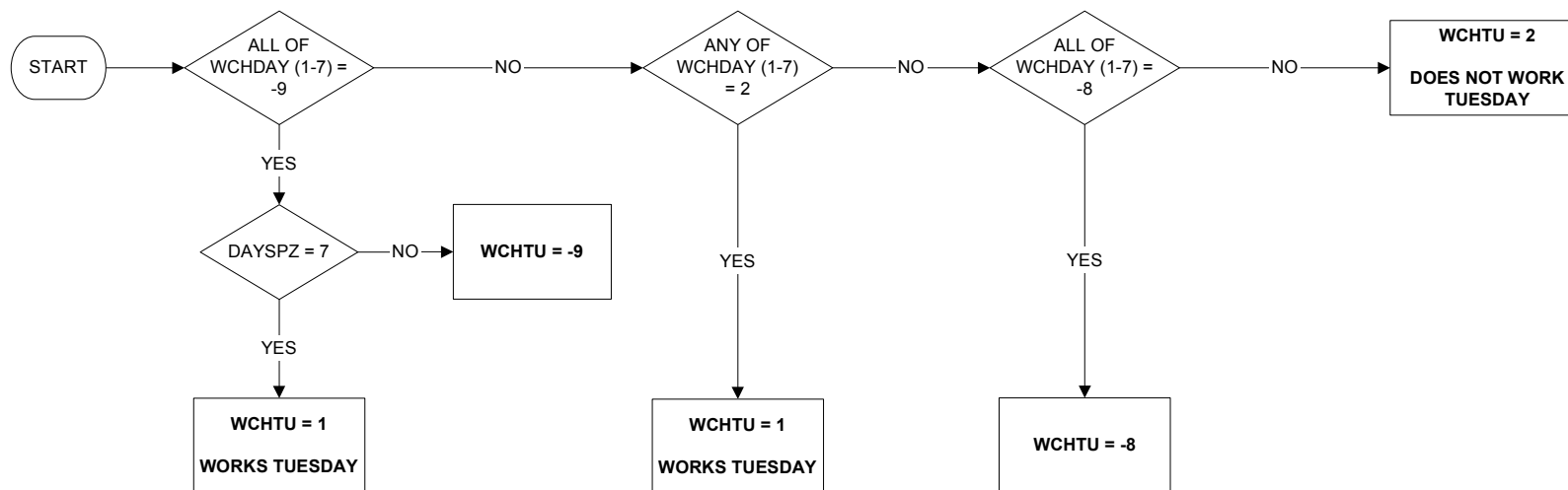

WCHWE - Respondent usually works Wednesday

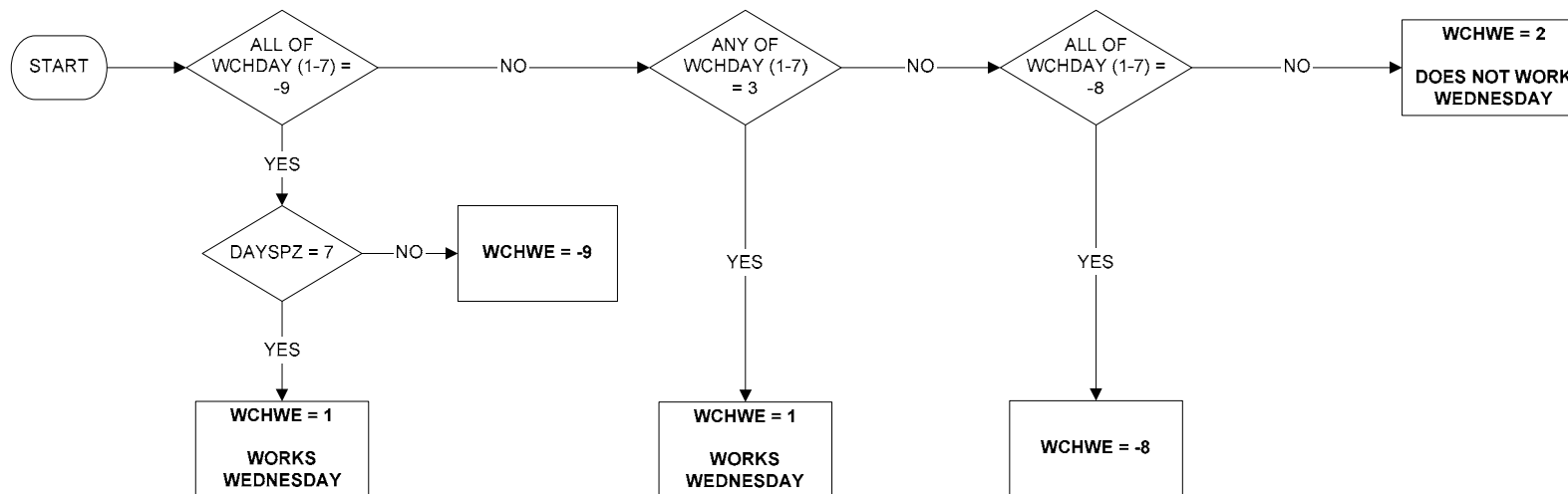

WKAG1664 - Working Age

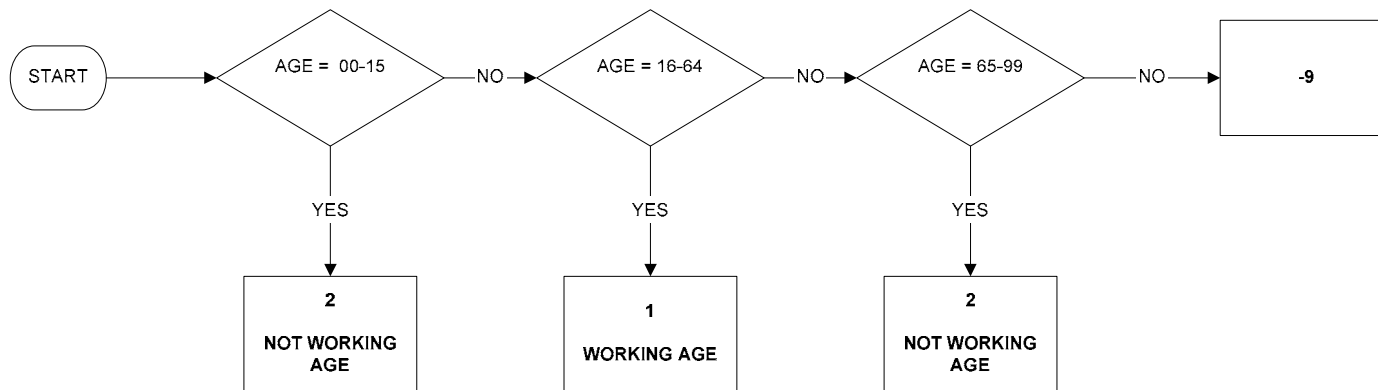

Uses:
age

WKFRI - Whether respondent worked on a Friday

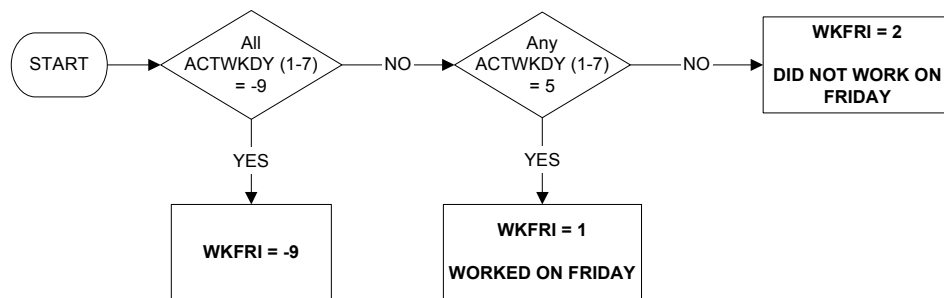

Uses:

actwkdy (1-7)

WKMON - Whether respondent worked on a Monday

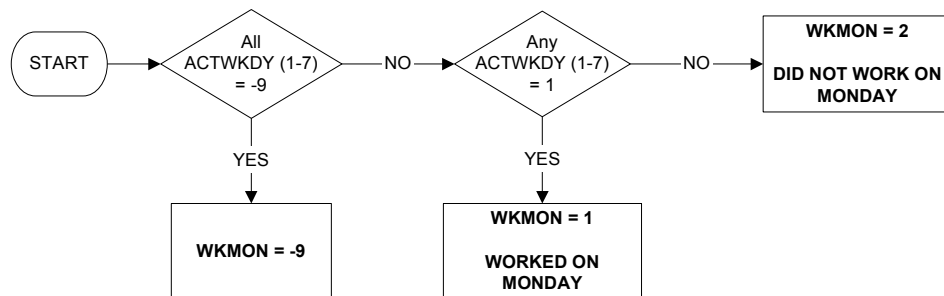

Uses:

actwkdy (1-7)

WKSAT - Whether respondent worked on a Saturday

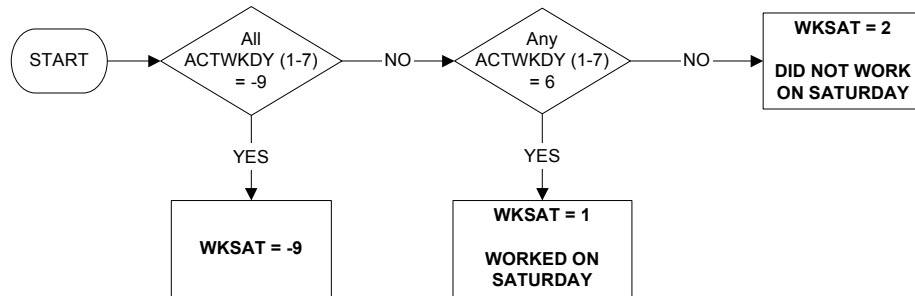

Uses:

actwkdy (1-7)

WKSUN - Whether respondent worked on a Sunday

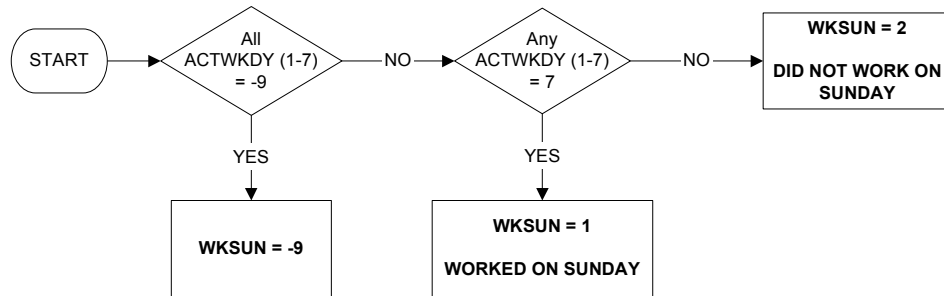

Uses:

actwkdy (1-7)

WKTHU - Whether respondent worked on a Thursday

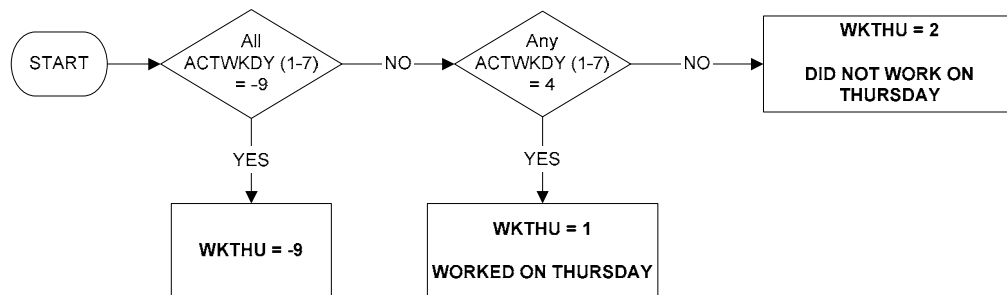

Uses:

actwkdy (1-7)

WKTUE - Whether respondent worked on a Tuesday

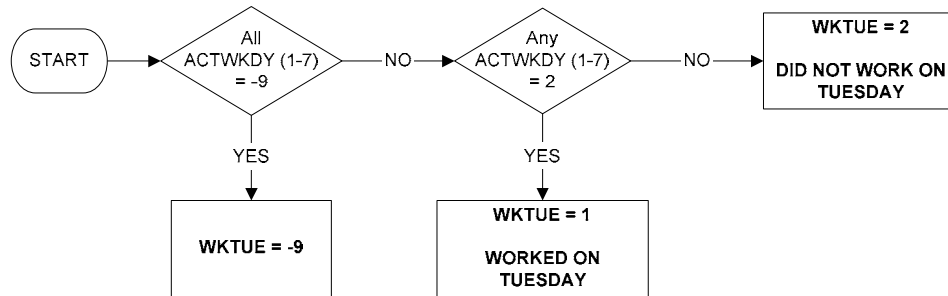

Uses:

actwkdy (1-7)

WKWED - Whether respondent worked on a Wednesday

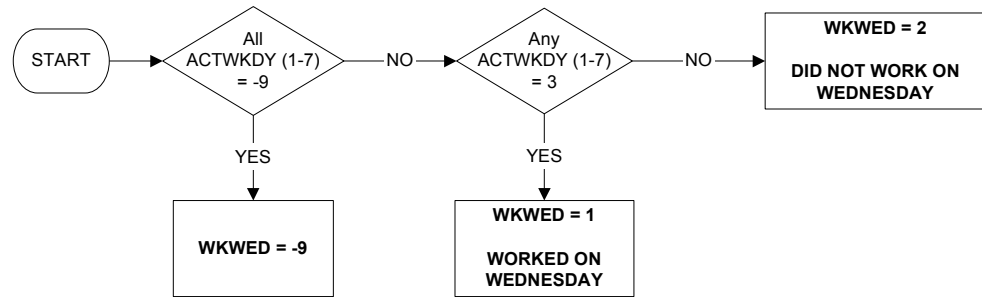

Uses:

actwkdy (1-7)

WNLEFT - When left last job (page 1 of 4)

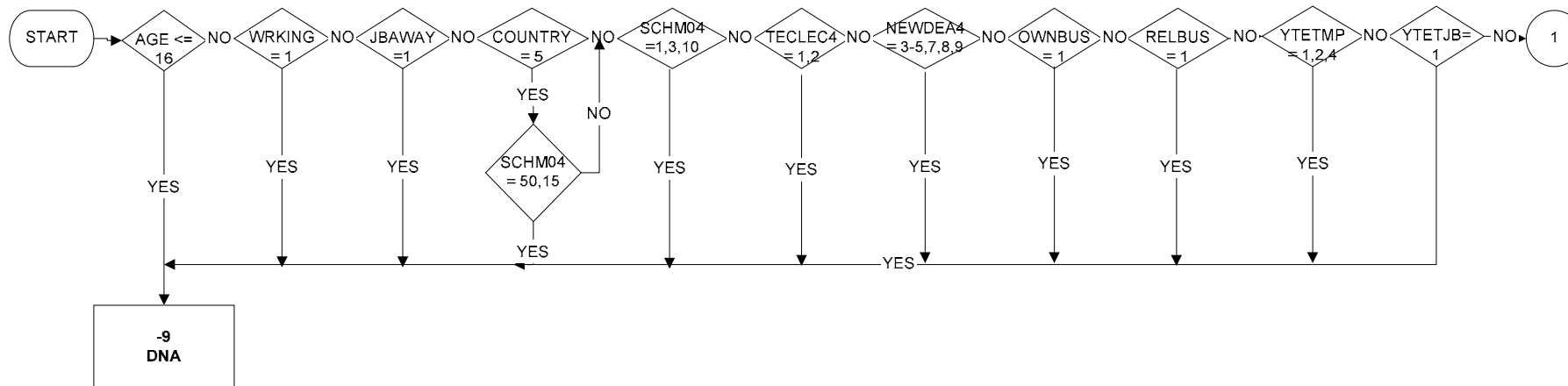

Uses:

age
 wrking
 jbaway
 schm04
 teclec4
 newdea4
 ownbus
 relbus
 ytetmp
 ytetjb
 everwk
 refwky
 refwkm
 leftyr

WNLEFT - When left last job (page 2 of 4)

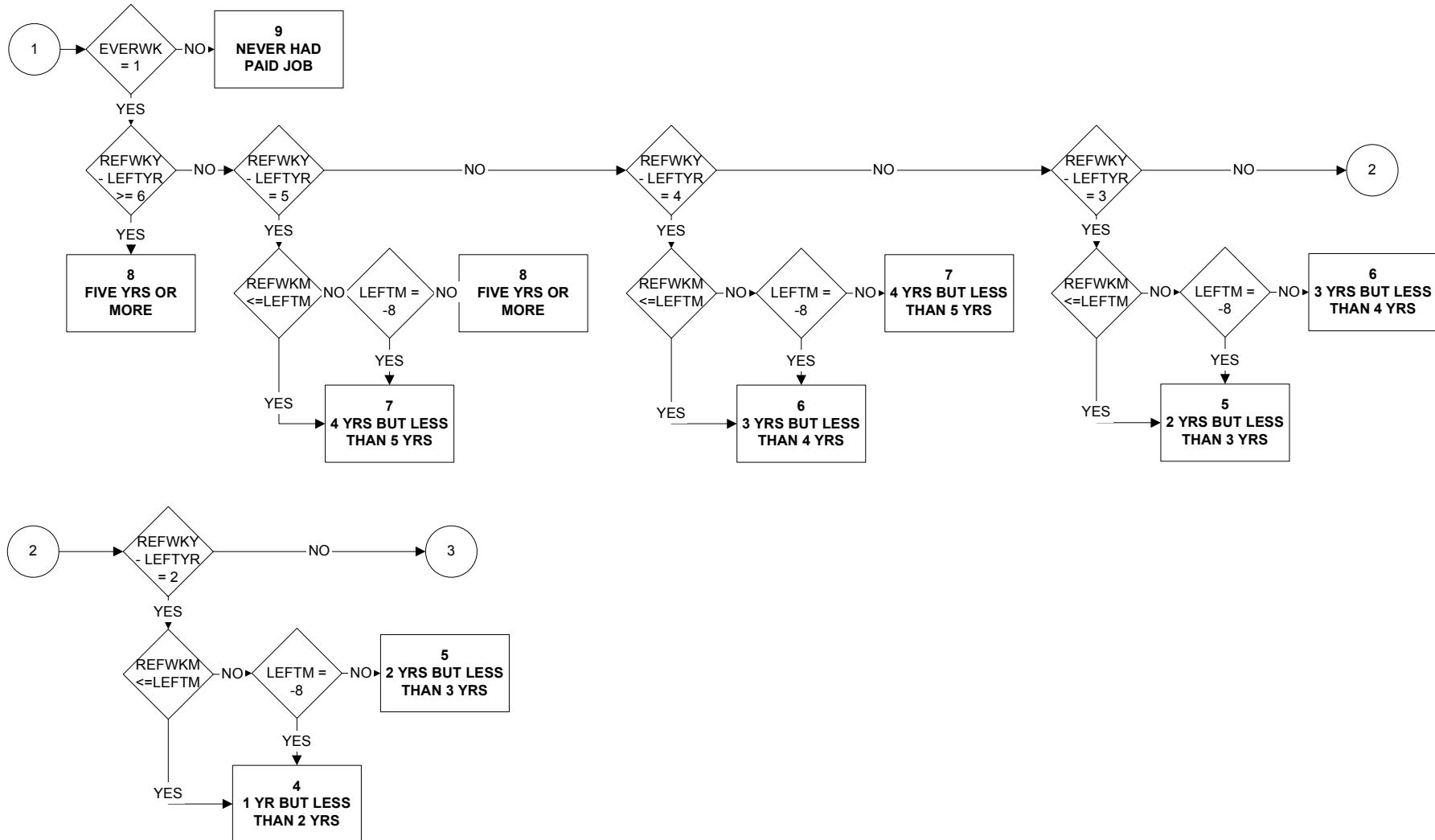

WNLEFT - When left last job (page 3 of 4)

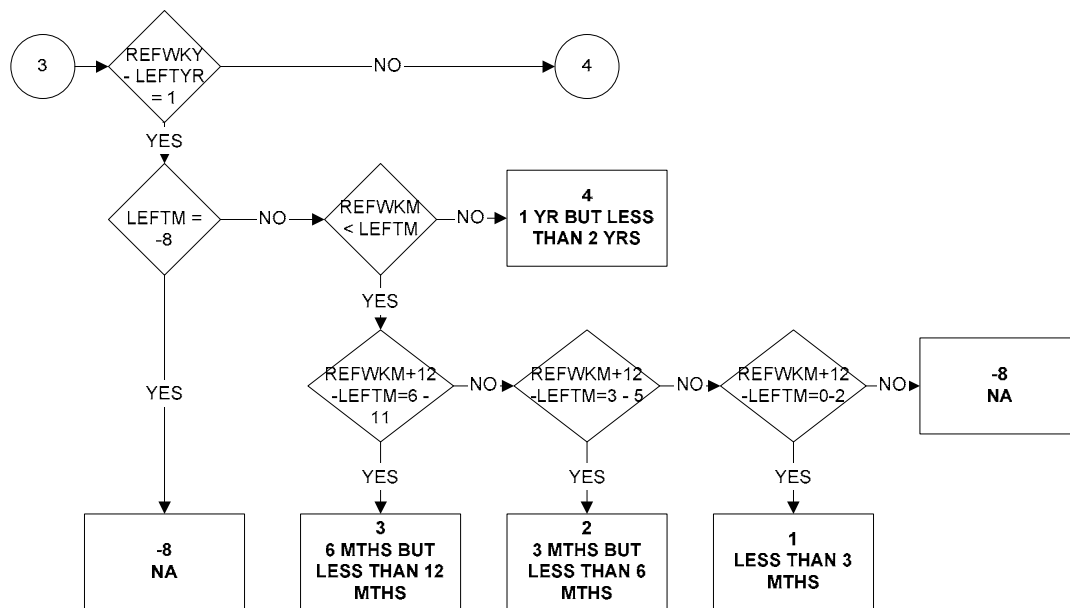

WNLEFT - When left last job (page 4 of 4)

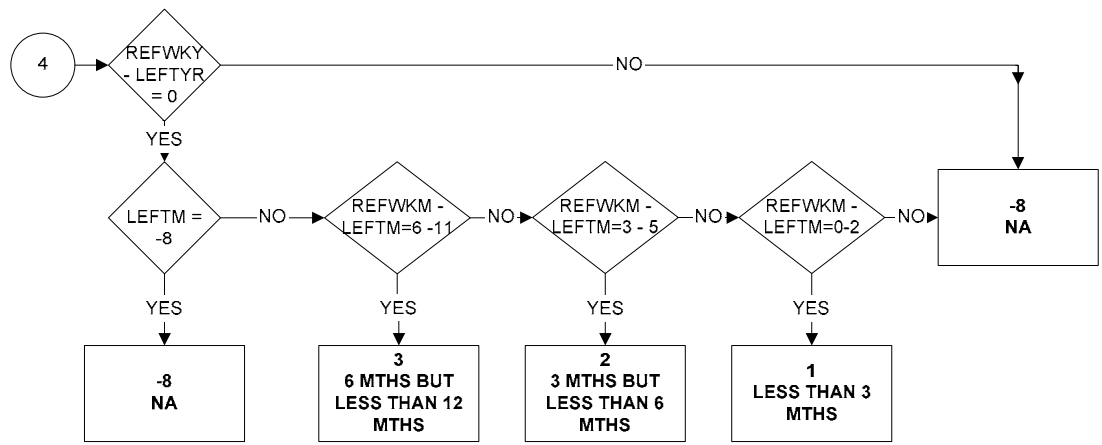

WNLEFT2 - When left last job (page 1 of 4)

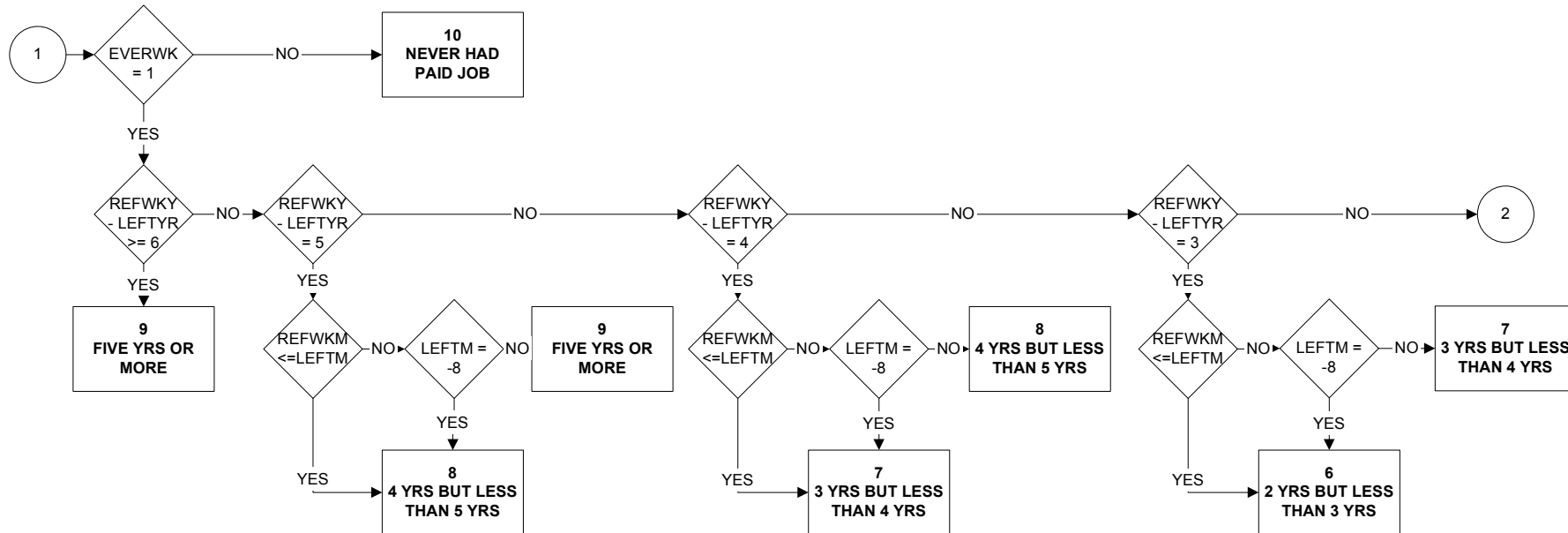
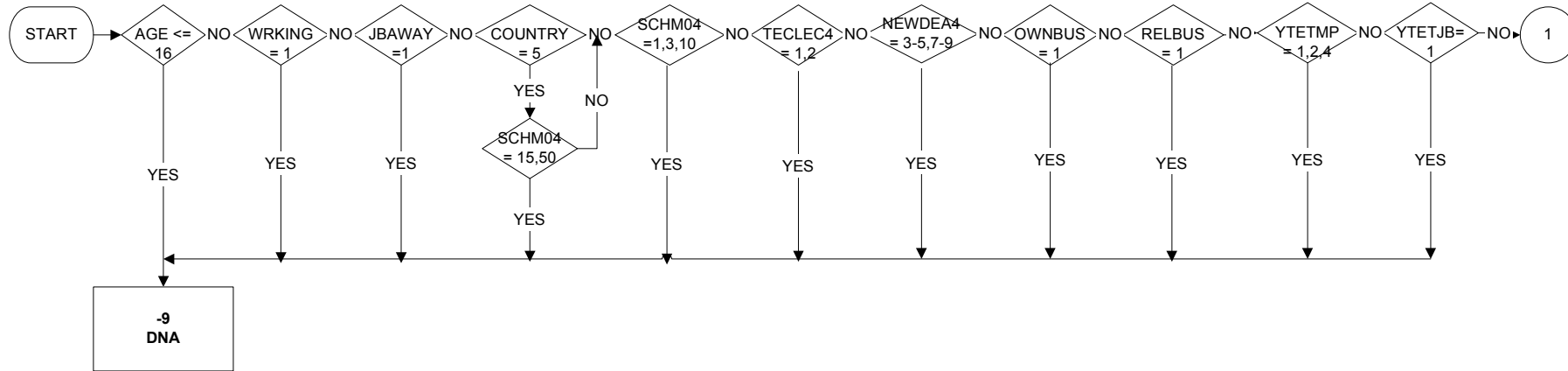

WNLEFT2 - When left job (page 2 of 4)

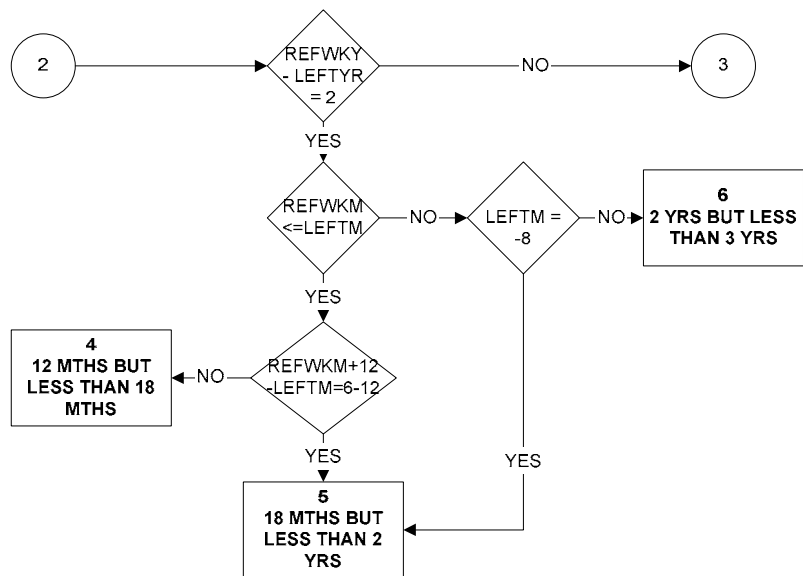

WNLEFT2 - When left last job (page 3 of 4)

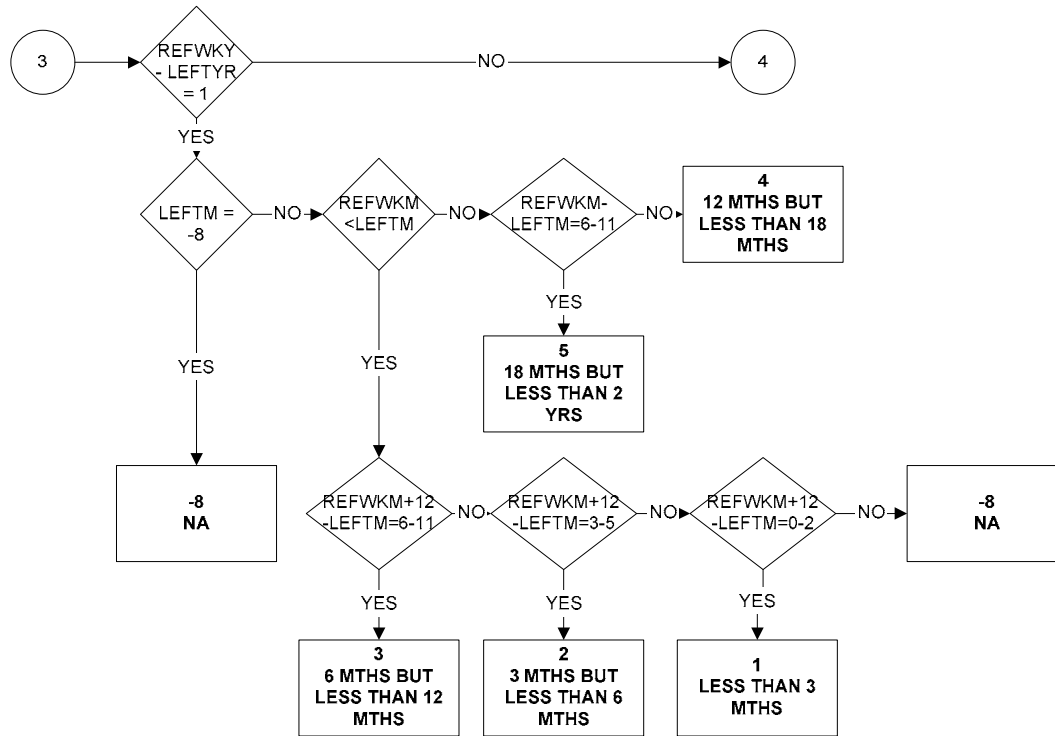

WNLEFT2 - When left last job (Page 4 of 4)

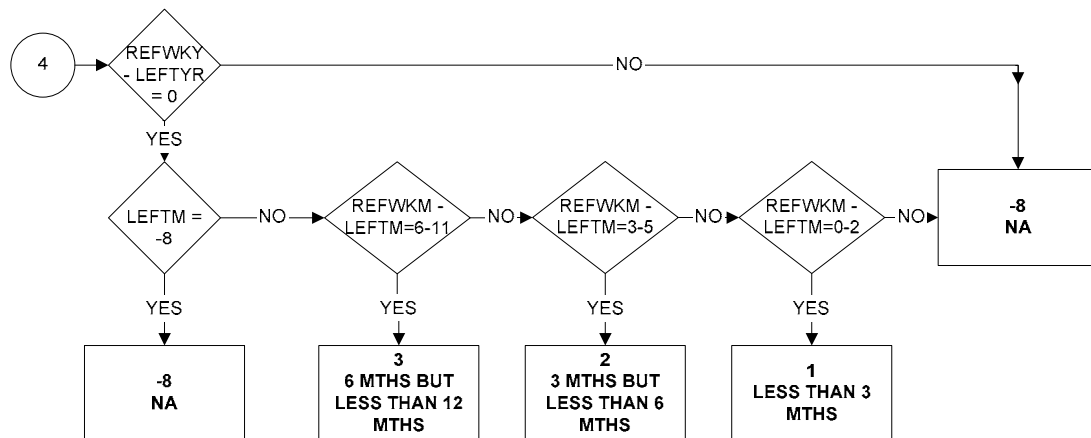

WRKAGE - Working Age

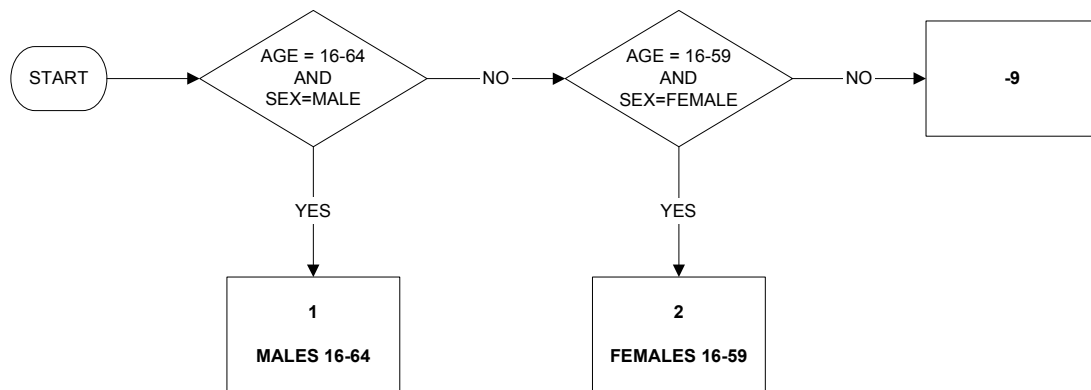

Uses:

age
sex

XDISDDA - Unadjusted DDA disabled

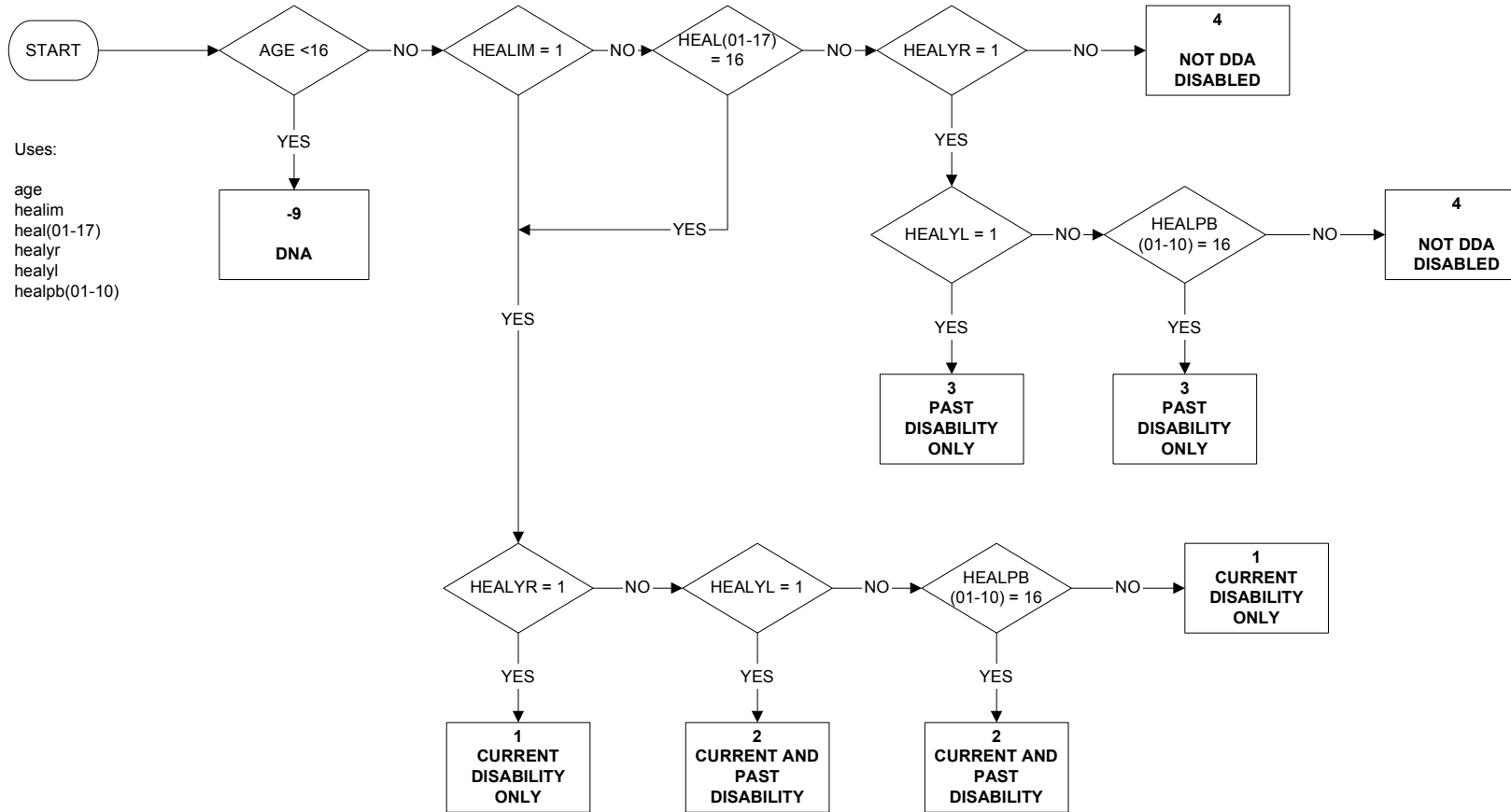

BROADBANDING VARIABLES

AGEB - Age band

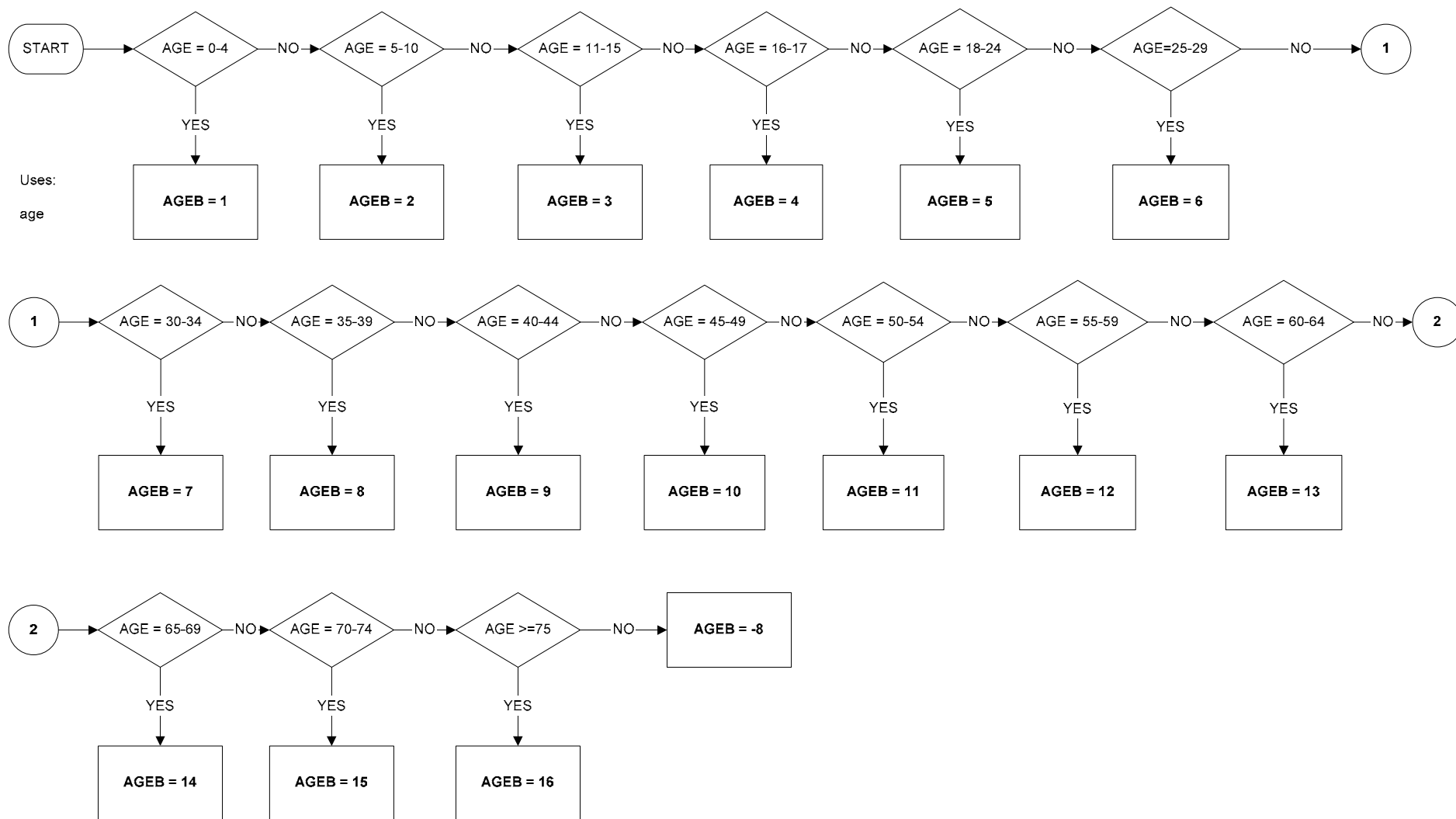

AGEDFEB - Band of age at preceeding 31 August

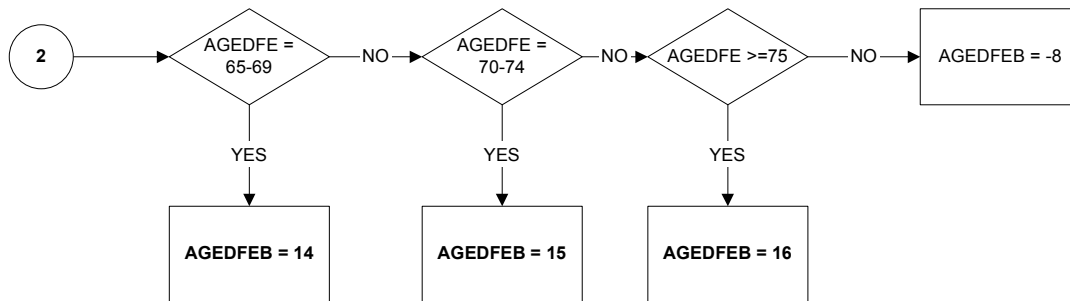
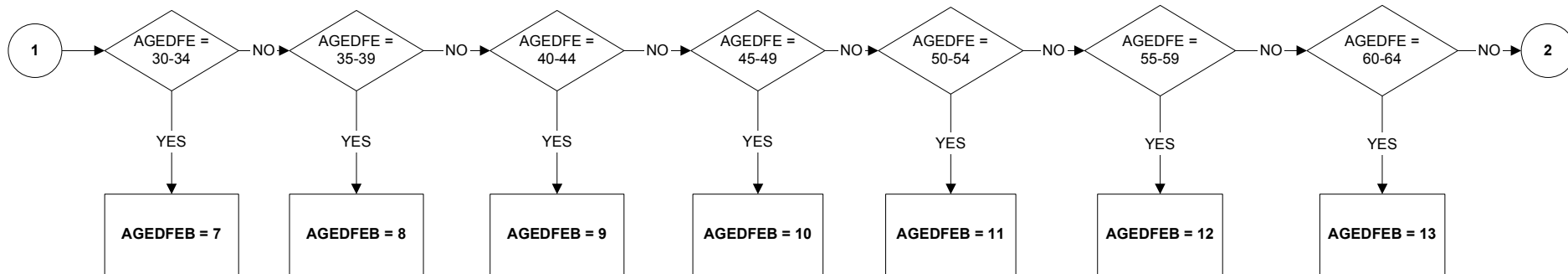
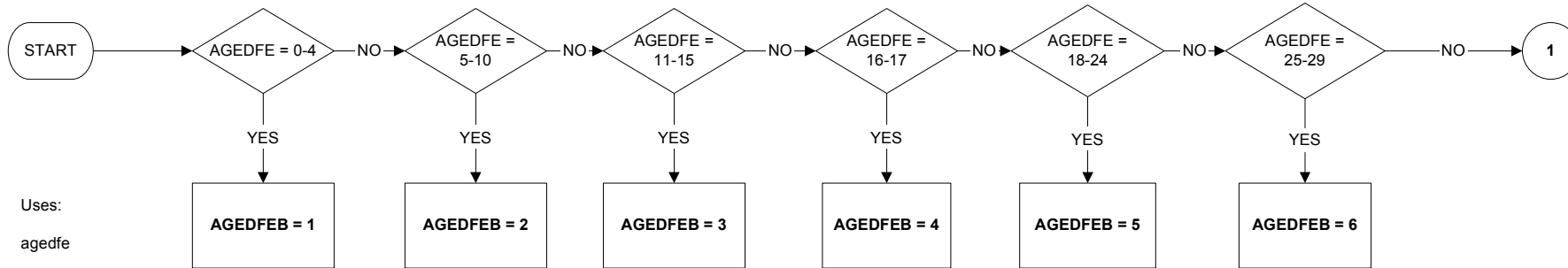

HEALB1 - Respondent's health problems (banded) - from MM97

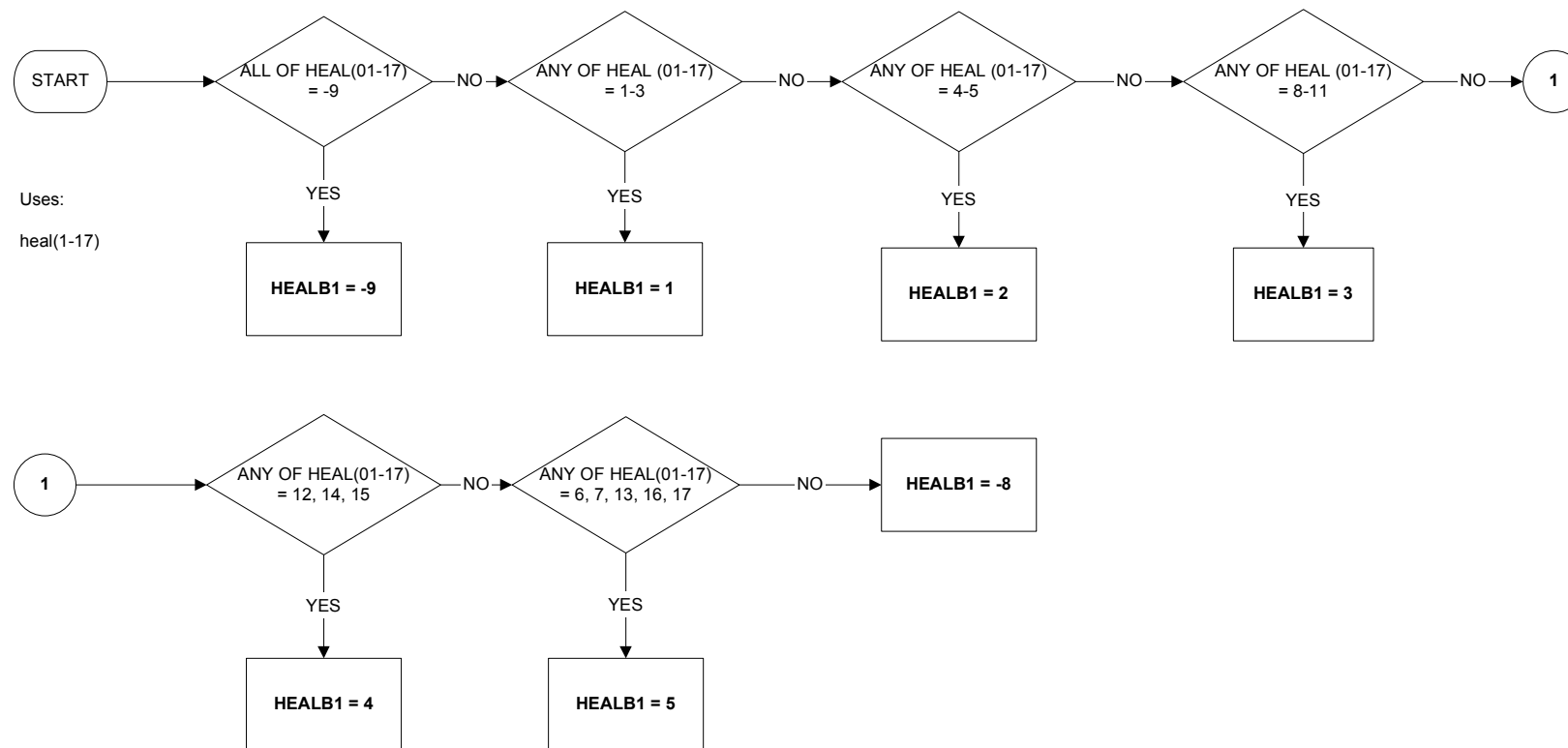

HEALB2 - Respondent's health problems (banded) - from MM97

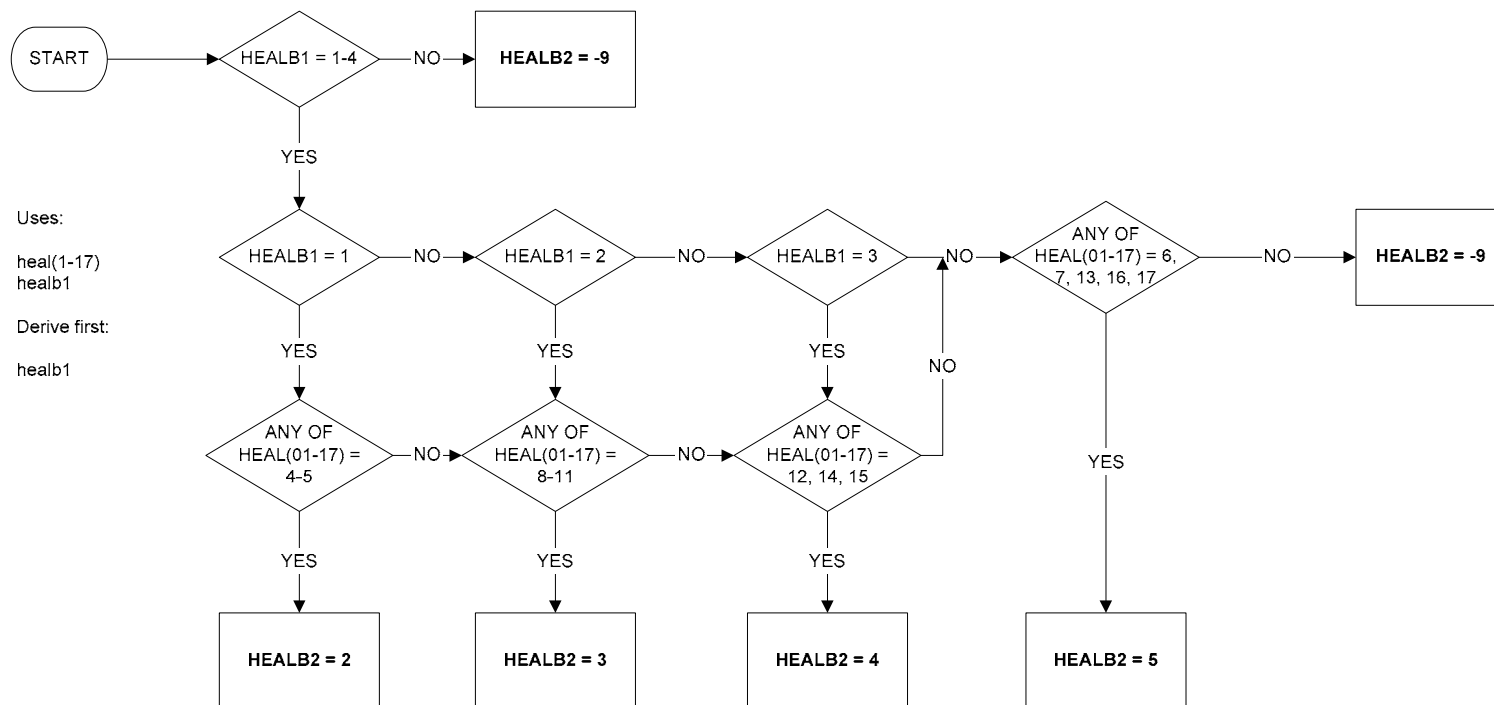

HEALB3 - Respondent's health problems (banded) - from MM97

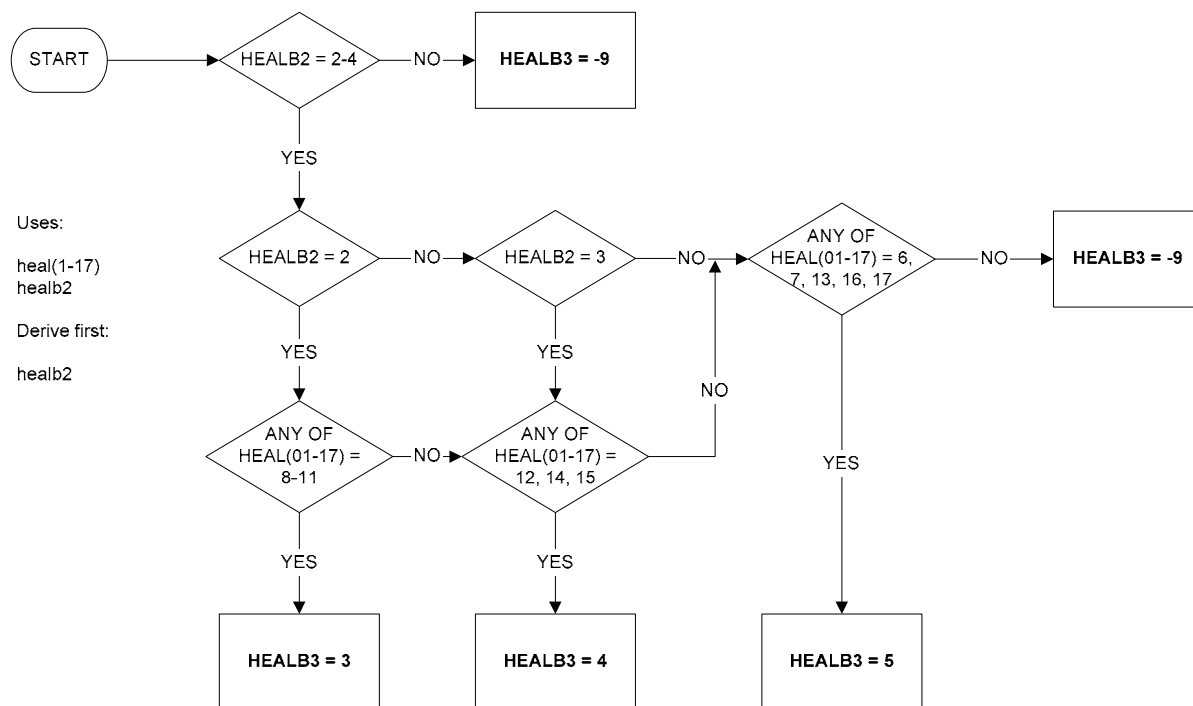

HEALB4 - Respondent's health problems (banded) - from MM97

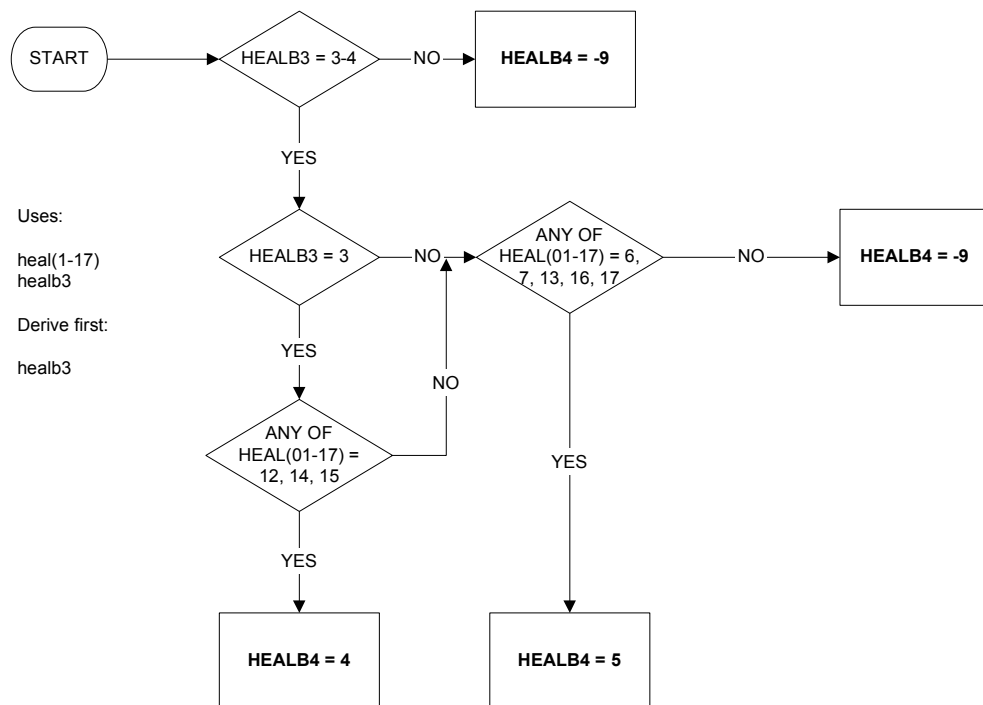

HEALB5 - Respondent's health problems (banded) - from MM97

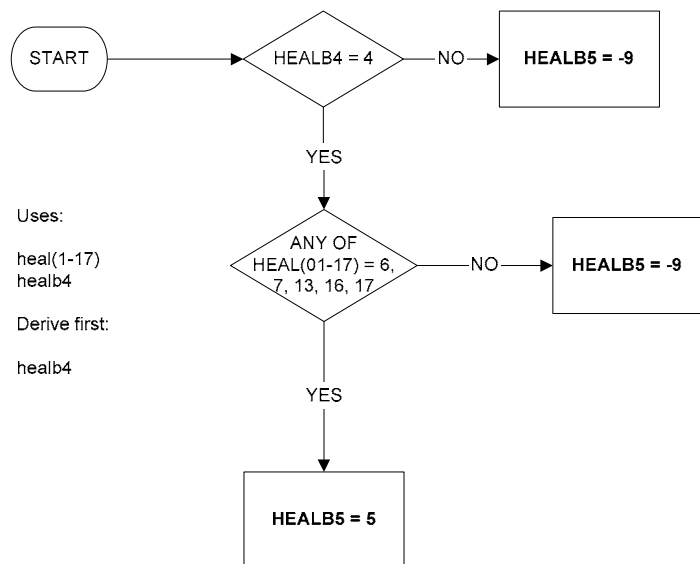

Uses:
 heal(1-17)
 healb4
 Derive first:
 healb4

HEALTHB - Health problems which affect respondent the most (banded) - from MM97

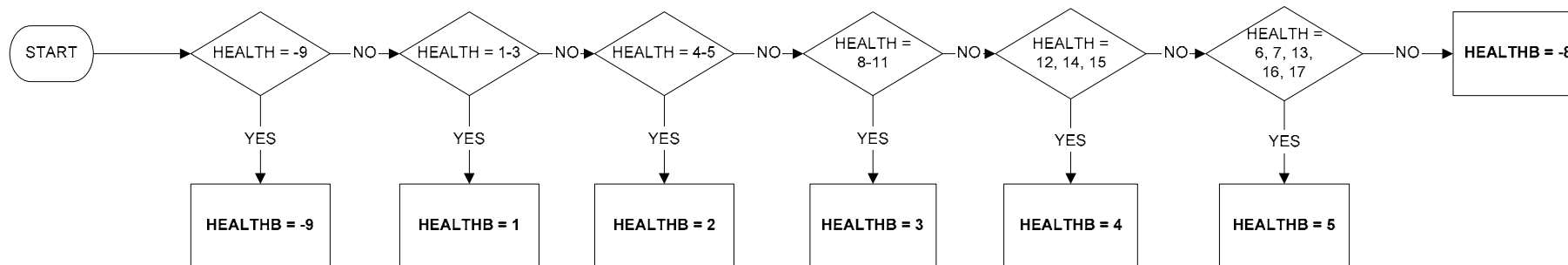

Uses:
health

INDSECS - Industry Sectors in second job

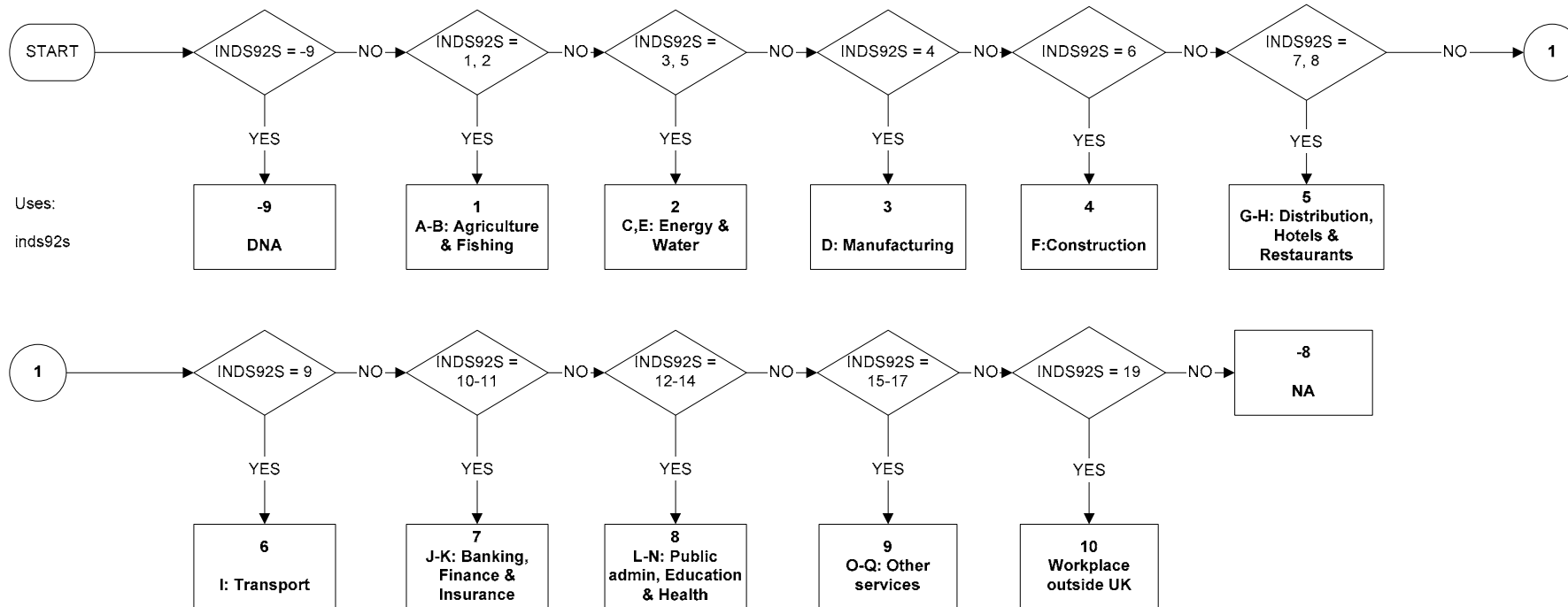

SNGDEGB - Single subject of degree (banded) - from JA97

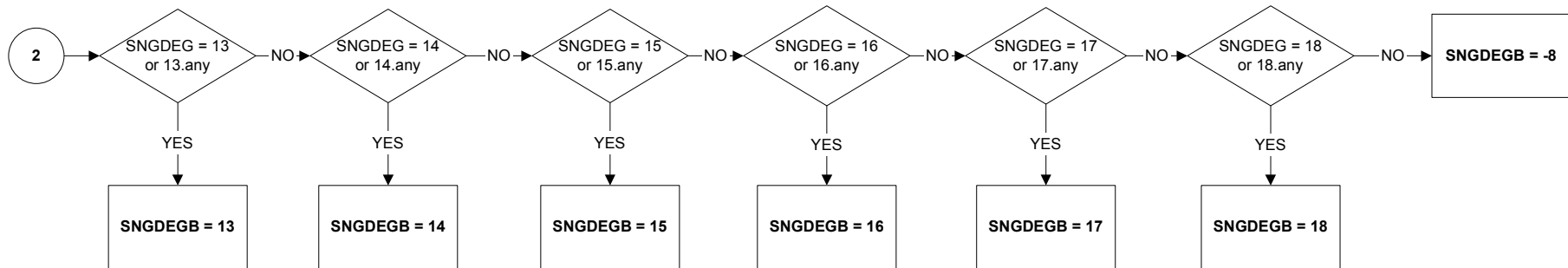
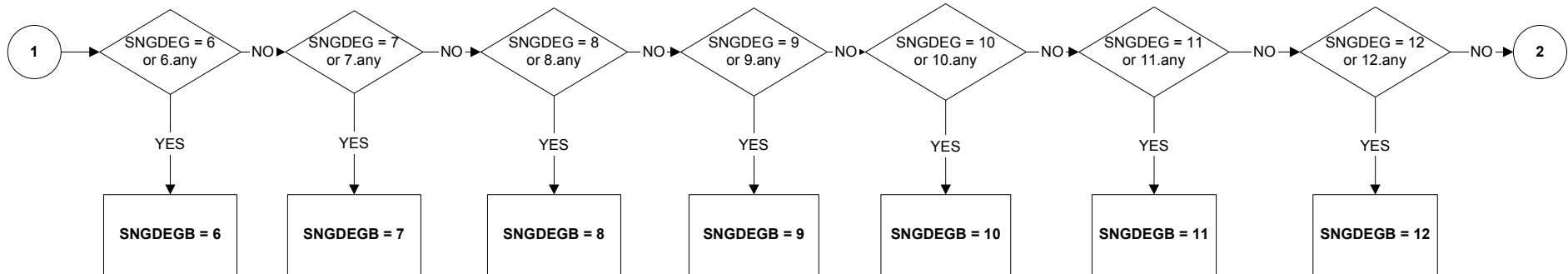
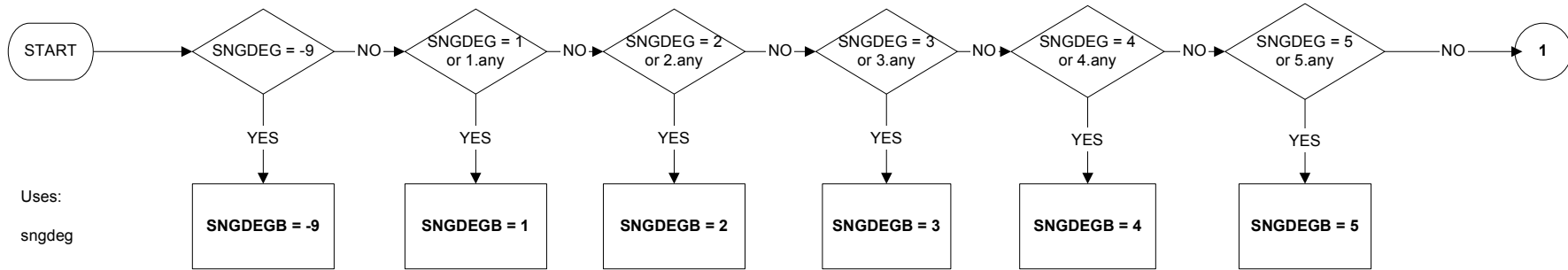

ANNEX

UNITARY AUTHORITY, COUNTY AND LOCAL AREA CODES

These codes are used to derive geographical DV's

| <u>UALAD99 Code</u> | <u>UALA Code</u> | <u>UACNTY Code</u> | | | |
|----------------------------|-------------------------|---------------------------|------------------------|----|---------------------------------|
| AA | City of London | BK | Westminster | 55 | Inner London |
| AB | Barking & Dagenham | AB | Barking & Dagenham | 56 | Outer London |
| AC | Barnet | AC | Barnet | 56 | Outer London |
| AD | Bexley | AD | Bexley | 56 | Outer London |
| AE | Brent | AE | Brent | 56 | Outer London |
| AF | Bromley | AF | Bromley | 56 | Outer London |
| AG | Camden | AG | Camden | 55 | Inner London |
| AH | Croydon | AH | Croydon | 56 | Outer London |
| AJ | Ealing | AJ | Ealing | 56 | Outer London |
| AK | Enfield | AK | Enfield | 56 | Outer London |
| AL | Greenwich | AL | Greenwich | 56 | Outer London |
| AM | Hackney | AM | Hackney | 55 | Inner London |
| AN | Hammersmith and Fulham | AN | Hammersmith and Fulham | 55 | Inner London |
| AP | Haringey | AP | Haringey | 55 | Inner London |
| AQ | Harrow | AQ | Harrow | 56 | Outer London |
| AR | Havering | AR | Havering | 56 | Outer London |
| AS | Hillingdon | AS | Hillingdon | 56 | Outer London |
| AT | Hounslow | AT | Hounslow | 56 | Outer London |
| AU | Islington | AU | Islington | 55 | Inner London |
| AW | Kensington and Chelsea | AW | Kensington and Chelsea | 55 | Inner London |
| AX | Kingston upon Thames | AX | Kingston upon Thames | 56 | Outer London |
| AY | Lambeth | AY | Lambeth | 55 | Inner London |
| AZ | Lewisham | AZ | Lewisham | 55 | Inner London |
| BA | Merton | BA | Merton | 56 | Outer London |
| BB | Newham | BB | Newham | 55 | Inner London |
| BC | Redbridge | BC | Redbridge | 56 | Outer London |
| BD | Richmond upon Thames | BD | Richmond upon Thames | 56 | Outer London |
| BE | Southwark | BE | Southwark | 55 | Inner London |
| BF | Sutton | BF | Sutton | 56 | Outer London |
| BG | Tower Hamlets | BG | Tower Hamlets | 55 | Inner London |
| BH | Waltham Forest | BH | Waltham Forest | 56 | Outer London |
| BJ | Wandsworth | BJ | Wandsworth | 55 | Inner London |
| BK | Westminster | BK | Westminster | 55 | Inner London |
| BL | Bolton | BL | Bolton | 50 | Greater Manchester (Met County) |
| BM | Bury | BM | Bury | 50 | Greater Manchester (Met County) |
| BN | Manchester | BN | Manchester | 50 | Greater Manchester (Met County) |
| BP | Oldham | BP | Oldham | 50 | Greater Manchester (Met County) |
| BQ | Rochdale | BQ | Rochdale | 50 | Greater Manchester (Met County) |
| BR | Salford | BR | Salford | 50 | Greater Manchester (Met County) |
| BS | Stockport | BS | Stockport | 50 | Greater Manchester (Met County) |
| BT | Tameside | BT | Tameside | 50 | Greater Manchester (Met County) |
| BU | Trafford | BU | Trafford | 50 | Greater Manchester (Met County) |
| BW | Wigan | BW | Wigan | 50 | Greater Manchester (Met County) |
| BX | Knowsley | BX | Knowsley | 51 | Merseyside (Met County) |
| BY | Liverpool | BY | Liverpool | 51 | Merseyside (Met County) |
| BZ | St. Helens | BZ | St. Helens | 51 | Merseyside (Met County) |
| CA | Sefton | CA | Sefton | 51 | Merseyside (Met County) |
| CB | Wirral | CB | Wirral | 51 | Merseyside (Met County) |
| CC | Barnsley | CC | Barnsley | 52 | South Yorkshire (Met County) |
| CE | Doncaster | CE | Doncaster | 52 | South Yorkshire (Met County) |
| CF | Rotherham | CF | Rotherham | 52 | South Yorkshire (Met County) |
| CG | Sheffield | CG | Sheffield | 52 | South Yorkshire (Met County) |
| CH | Gateshead | CH | Gateshead | 49 | Tyne and Wear (Met County) |
| CJ | Newcastle upon Tyne | CJ | Newcastle upon Tyne | 49 | Tyne and Wear (Met County) |
| CK | North Tyneside | CK | North Tyneside | 49 | Tyne and Wear (Met County) |
| CL | South Tyneside | CL | South Tyneside | 49 | Tyne and Wear (Met County) |
| CM | Sunderland | CM | Sunderland | 49 | Tyne and Wear (Met County) |
| CN | Birmingham | CN | Birmingham | 54 | West Midlands (Met County) |
| CQ | Coventry | CQ | Coventry | 54 | West Midlands (Met County) |

Labour Force Survey User Guide – Volume 4: LFS Standard Derived Variables

| | | | | | |
|----|------------------------------|----|---------------------------------|----|---------------------------------|
| CR | Dudley | CR | Dudley | 54 | West Midlands (Met County) |
| CS | Sandwell | CS | Sandwell | 54 | West Midlands (Met County) |
| CT | Solihull | CT | Solihull | 54 | West Midlands (Met County) |
| CU | Walsall | CU | Walsall | 54 | West Midlands (Met County) |
| CW | Wolverhampton | CW | Wolverhampton | 54 | West Midlands (Met County) |
| CX | Bradford | CX | Bradford | 53 | West Yorkshire (Met County) |
| CY | Calderdale | CY | Calderdale | 53 | West Yorkshire (Met County) |
| CZ | Kirklees | CZ | Kirklees | 53 | West Yorkshire (Met County) |
| DA | Leeds | DA | Leeds | 53 | West Yorkshire (Met County) |
| DB | Wakefield | DB | Wakefield | 53 | West Yorkshire (Met County) |
| EB | Hartlepool | EB | Hartlepool UA | EB | Hartlepool UA |
| EC | Middlesbrough | EC | Middlesbrough UA | EC | Middlesbrough UA |
| EE | Redcar and Cleveland | EE | Redcar and Cleveland UA | EE | Redcar and Cleveland UA |
| EF | Stockton-on-Tees | EF | Stockton-on-Tees UA | EF | Stockton-on-Tees UA |
| EH | Darlington | EH | Darlington UA | EH | Darlington UA |
| ET | Halton | ET | Halton UA | ET | Halton UA |
| EU | Warrington | EU | Warrington UA | EU | Warrington UA |
| EX | Blackburn with Darwen | EX | Blackburn with Darwen UA | EX | Blackburn with Darwen UA |
| EY | Blackpool | EY | Blackpool UA | EY | Blackpool UA |
| FA | Kingston upon Hull, City of | FA | Kingston upon Hull, City of UA | FA | Kingston upon Hull, City of UA |
| FB | East Riding of Yorkshire | FB | East Riding of Yorkshire UA | FB | East Riding of Yorkshire UA |
| FC | North East Lincolnshire | FC | North East Lincolnshire UA | FC | North East Lincolnshire UA |
| FD | North Lincolnshire | FD | North Lincolnshire UA | FD | North Lincolnshire UA |
| FF | York | FF | York UA | FF | York UA |
| FK | Derby | FK | Derby UA | FK | Derby UA |
| FN | Leicester | FN | Leicester UA | FN | Leicester UA |
| FP | Rutland | FP | Rutland UA | FP | Rutland UA |
| FY | Nottingham | FY | Nottingham UA | FY | Nottingham UA |
| GA | County of Herefordshire | GA | County of Herefordshire UA | GA | County of Herefordshire UA |
| GF | Telford and Wrekin | GF | Telford and Wrekin UA | GF | Telford and Wrekin UA |
| GL | Stoke-on-Trent | GL | Stoke-on-Trent UA | GL | Stoke-on-Trent UA |
| HA | Bath and North East Somerset | HA | Bath and North East Somerset UA | HA | Bath and North East Somerset UA |
| HB | Bristol, City of | HB | Bristol, City of UA | HB | Bristol, City of UA |
| HC | North Somerset | HC | North Somerset UA | HC | North Somerset UA |
| HD | South Gloucestershire | HD | South Gloucestershire UA | HD | South Gloucestershire UA |
| HG | Plymouth | HG | Plymouth UA | HG | Plymouth UA |
| HH | Torbay | HH | Torbay UA | HH | Torbay UA |
| HN | Bournemouth | HN | Bournemouth UA | HN | Bournemouth UA |
| HP | Poole | HP | Poole UA | HP | Poole UA |
| HX | Swindon | HX | Swindon UA | HX | Swindon UA |
| JA | Peterborough | JA | Peterborough UA | JA | Peterborough UA |
| KA | Luton | KA | Luton UA | KA | Luton UA |
| KF | Southend-on-Sea | KF | Southend-on-Sea UA | KF | Southend-on-Sea UA |
| KG | Thurrock | KG | Thurrock UA | KG | Thurrock UA |
| LC | Medway Towns | LC | Medway UA | LC | Medway UA |
| MA | Bracknell Forest | MA | Bracknell Forest UA | MA | Bracknell Forest UA |
| MB | West Berkshire | MB | West Berkshire UA | MB | West Berkshire UA |
| MC | Reading | MC | Reading UA | MC | Reading UA |
| MD | Slough | MD | Slough UA | MD | Slough UA |
| ME | Windsor and Maidenhead | ME | Windsor and Maidenhead UA | ME | Windsor and Maidenhead UA |
| MF | Wokingham | MF | Wokingham UA | MF | Wokingham UA |
| MG | Milton Keynes | MG | Milton Keynes UA | MG | Milton Keynes UA |
| ML | Brighton and Hove | ML | Brighton and Hove UA | ML | Brighton and Hove UA |
| MR | Portsmouth | MR | Portsmouth UA | MR | Portsmouth UA |
| MS | Southampton | MS | Southampton UA | MS | Southampton UA |
| MW | Isle of Wight | MW | Isle of Wight UA | MW | Isle of Wight UA |
| NA | Anglesey, Isle of | NA | Anglesey, Isle of | NA | Anglesey |
| NC | Gwynedd | NC | Gwynedd | NC | Gwynedd |
| NE | Conwy | NE | Conwy | NE | Conwy |
| NG | Denbighshire | NG | Denbighshire | NG | Denbighshire |
| NJ | Flintshire | NJ | Flintshire | NJ | Flintshire |
| NL | Wrexham | NL | Wrexham | NL | Wrexham |
| NN | Powys | NN | Powys | NN | Powys |
| NQ | Ceredigion | NQ | Ceredigion | NQ | Ceredigion |
| NS | Pembrokeshire | NS | Pembrokeshire | NS | Pembrokeshire |
| NU | Carmarthenshire | NU | Carmarthenshire | NU | Carmarthenshire |

Labour Force Survey User Guide – Volume 4: LFS Standard Derived Variables

| | | | | | |
|------|---------------------------|----|--|----|--|
| NX | Swansea | NX | Swansea | NX | Swansea |
| NZ | Neath Port Talbot | NZ | Neath Port Talbot | NZ | Neath Port Talbot |
| PB | Bridgend | PB | Bridgend | PB | Bridgend |
| PD | The Vale of Glamorgan | PD | The Vale of Glamorgan | PD | The Vale of Glamorgan |
| PF | Rhondda, Cynon, Taff | PF | Rhondda, Cynon, Taff | PF | Rhondda, Cynon, Taff |
| PH | Merthyr Tydfil | PH | Merthyr Tydfil | PH | Merthyr Tydfil |
| PK | Caerphilly | PK | Caerphilly | PK | Caerphilly |
| PL | Blaenau Gwent | PL | Blaenau Gwent | PL | Blaenau Gwent |
| PM | Torfaen | PM | Torfaen | PM | Torfaen |
| PP | Monmouthshire | PP | Monmouthshire | PP | Monmouthshire |
| PR | Newport | PR | Newport | PR | Newport |
| PT | Cardiff | PT | Cardiff | PT | Cardiff |
| QA | Aberdeen City | QA | Aberdeen City | QA | Aberdeen City |
| QB | Aberdeenshire | QB | Aberdeenshire | QB | Aberdeenshire |
| QC | Angus | QC | Angus | QC | Angus |
| QD | Argyll & Bute | QD | Argyll & Bute | QD | Argyll & Bute |
| QE | Scottish Borders | QE | Scottish Borders | QE | Scottish Borders |
| QF | Clackmannanshire | QF | Clackmannanshire | QF | Clackmannanshire |
| QG | West Dunbartonshire | QG | West Dunbartonshire | QG | West Dunbartonshire |
| QH | Dumfries & Galloway | QH | Dumfries & Galloway | QH | Dumfries & Galloway |
| QJ | Dundee City | QJ | Dundee City | QJ | Dundee City |
| QK | East Ayrshire | QK | East Ayrshire | QK | East Ayrshire |
| QL | East Dunbartonshire | QL | East Dunbartonshire | QL | East Dunbartonshire |
| QM | East Lothian | QM | East Lothian | QM | East Lothian |
| QN | East Renfrewshire | QN | East Renfrewshire | QN | East Renfrewshire |
| QP | City of Edinburgh | QP | City of Edinburgh | QP | City of Edinburgh |
| QQ | Falkirk | QQ | Falkirk | QQ | Falkirk |
| QR | Fife | QR | Fife | QR | Fife |
| QS | City of Glasgow | QS | City of Glasgow | QS | City of Glasgow |
| QT | Highland | QT | Highland | QT | Highland |
| QU | Inverclyde | QU | Inverclyde | QU | Inverclyde |
| QW | Midlothian | QW | Midlothian | QW | Midlothian |
| QX | Moray | QX | Moray | QX | Moray |
| QY | North Ayrshire | QY | North Ayrshire | QY | North Ayrshire |
| QZ | North Lanarkshire | QZ | North Lanarkshire | QZ | North Lanarkshire |
| RA | Orkney Islands | 48 | Eilean Siar, Orkney & Shetland Islands | 48 | Eilean Siar, Orkney & Shetland Islands |
| RB | Perth & Kinross | RB | Perth & Kinross | RB | Perth & Kinross |
| RC | Renfrewshire | RC | Renfrewshire | RC | Renfrewshire |
| RD | Shetland Islands | 48 | Eilean Siar, Orkney & Shetland Islands | 48 | Eilean Siar, Orkney & Shetland Islands |
| RE | South Ayrshire | RE | South Ayrshire | RE | South Ayrshire |
| RF | South Lanarkshire | RF | South Lanarkshire | RF | South Lanarkshire |
| RG | Stirling | RG | Stirling | RG | Stirling |
| RH | West Lothian | RH | West Lothian | RH | West Lothian |
| RJ | Eilean Siar | 48 | Eilean Siar, Orkney & Shetland Islands | 48 | Eilean Siar, Orkney & Shetland Islands |
| 09UC | Mid Bedfordshire | 09 | Bedfordshire | 09 | Bedfordshire |
| 09UD | Bedford | 09 | Bedfordshire | 09 | Bedfordshire |
| 09UE | South Bedfordshire | 09 | Bedfordshire | 09 | Bedfordshire |
| 11UB | Aylesbury Vale | 11 | Buckinghamshire | 11 | Buckinghamshire |
| 11UC | Chiltern | 11 | Buckinghamshire | 11 | Buckinghamshire |
| 11UE | South Bucks | 11 | Buckinghamshire | 11 | Buckinghamshire |
| 11UF | Wycombe | 11 | Buckinghamshire | 11 | Buckinghamshire |
| 12UB | Cambridge | 12 | Cambridgeshire | 12 | Cambridgeshire |
| 12UC | East Cambridgeshire | 12 | Cambridgeshire | 12 | Cambridgeshire |
| 12UD | Fenland | 12 | Cambridgeshire | 12 | Cambridgeshire |
| 12UE | Huntingdonshire | 12 | Cambridgeshire | 12 | Cambridgeshire |
| 12UG | South Cambridgeshire | 12 | Cambridgeshire | 12 | Cambridgeshire |
| 13UB | Chester | 13 | Cheshire | 13 | Cheshire |
| 13UC | Congleton | 13 | Cheshire | 13 | Cheshire |
| 13UD | Crewe and Nantwich | 13 | Cheshire | 13 | Cheshire |
| 13UE | Ellesmere Port and Neston | 13 | Cheshire | 13 | Cheshire |
| 13UG | Macclesfield | 13 | Cheshire | 13 | Cheshire |
| 13UH | Vale Royal | 13 | Cheshire | 13 | Cheshire |
| 15UB | Caradon | 15 | Cornwall and the Isles of Scilly | 15 | Cornwall and the Isles of Scilly |
| 15UC | Carrick | 15 | Cornwall and the Isles of Scilly | 15 | Cornwall and the Isles of Scilly |
| 15UD | Kerrier | 15 | Cornwall and the Isles of Scilly | 15 | Cornwall and the Isles of Scilly |
| 15UE | North Cornwall | 15 | Cornwall and the Isles of Scilly | 15 | Cornwall and the Isles of Scilly |

Labour Force Survey User Guide – Volume 4: LFS Standard Derived Variables

| | | | | | |
|------|-----------------------|----|----------------------------------|----|----------------------------------|
| 15UF | Penwith | 15 | Cornwall and the Isles of Scilly | 15 | Cornwall and the Isles of Scilly |
| 15UG | Restormel | 15 | Cornwall and the Isles of Scilly | 15 | Cornwall and the Isles of Scilly |
| 15UH | Isles of Scilly | 15 | Cornwall and the Isles of Scilly | 15 | Cornwall and the Isles of Scilly |
| 16UB | Allerdale | 16 | Cumbria | 16 | Cumbria |
| 16UC | Barrow-in-Furness | 16 | Cumbria | 16 | Cumbria |
| 16UD | Carlisle | 16 | Cumbria | 16 | Cumbria |
| 16UE | Copeland | 16 | Cumbria | 16 | Cumbria |
| 16UF | Eden | 16 | Cumbria | 16 | Cumbria |
| 16UG | South Lakeland | 16 | Cumbria | 16 | Cumbria |
| 17UB | Amber Valley | 17 | Derbyshire | 17 | Derbyshire |
| 17UC | Bolsover | 17 | Derbyshire | 17 | Derbyshire |
| 17UD | Chesterfield | 17 | Derbyshire | 17 | Derbyshire |
| 17UF | Derbyshire Dales | 17 | Derbyshire | 17 | Derbyshire |
| 17UG | Erewash | 17 | Derbyshire | 17 | Derbyshire |
| 17UH | High Peak | 17 | Derbyshire | 17 | Derbyshire |
| 17UJ | North East Derbyshire | 17 | Derbyshire | 17 | Derbyshire |
| 17UK | South Derbyshire | 17 | Derbyshire | 17 | Derbyshire |
| 18UB | East Devon | 18 | Devon | 18 | Devon |
| 18UC | Exeter | 18 | Devon | 18 | Devon |
| 18UD | Mid Devon | 18 | Devon | 18 | Devon |
| 18UE | North Devon | 18 | Devon | 18 | Devon |
| 18UG | South Hams | 18 | Devon | 18 | Devon |
| 18UH | Teignbridge | 18 | Devon | 18 | Devon |
| 18UK | Torridge | 18 | Devon | 18 | Devon |
| 18UL | West Devon | 18 | Devon | 18 | Devon |
| 19UC | Christchurch | 19 | Dorset | 19 | Dorset |
| 19UD | East Dorset | 19 | Dorset | 19 | Dorset |
| 19UE | North Dorset | 19 | Dorset | 19 | Dorset |
| 19UG | Purbeck | 19 | Dorset | 19 | Dorset |
| 19UH | West Dorset | 19 | Dorset | 19 | Dorset |
| 19UJ | Weymouth and Portland | 19 | Dorset | 19 | Dorset |
| 20UB | Chester-le-Street | 20 | Durham | 20 | Durham |
| 20UD | Derwentside | 20 | Durham | 20 | Durham |
| 20UE | Durham | 20 | Durham | 20 | Durham |
| 20UF | Easington | 20 | Durham | 20 | Durham |
| 20UG | Sedgefield | 20 | Durham | 20 | Durham |
| 20UH | Teesdale | 20 | Durham | 20 | Durham |
| 20UJ | Wear Valley | 20 | Durham | 20 | Durham |
| 21UC | Eastbourne | 21 | East Sussex | 21 | East Sussex |
| 21UD | Hastings | 21 | East Sussex | 21 | East Sussex |
| 21UF | Lewes | 21 | East Sussex | 21 | East Sussex |
| 21UG | Rother | 21 | East Sussex | 21 | East Sussex |
| 21UH | Wealden | 21 | East Sussex | 21 | East Sussex |
| 22UB | Basildon | 22 | Essex | 22 | Essex |
| 22UC | Braintree | 22 | Essex | 22 | Essex |
| 22UD | Brentwood | 22 | Essex | 22 | Essex |
| 22UE | Castle Point | 22 | Essex | 22 | Essex |
| 22UF | Chelmsford | 22 | Essex | 22 | Essex |
| 22UG | Colchester | 22 | Essex | 22 | Essex |
| 22UH | Epping Forest | 22 | Essex | 22 | Essex |
| 22UJ | Harlow | 22 | Essex | 22 | Essex |
| 22UK | Maldon | 22 | Essex | 22 | Essex |
| 22UL | Rochford | 22 | Essex | 22 | Essex |
| 22UN | Tendring | 22 | Essex | 22 | Essex |
| 22UQ | Uttlesford | 22 | Essex | 22 | Essex |
| 23UB | Cheltenham | 23 | Gloucestershire | 23 | Gloucestershire |
| 23UC | Cotswold | 23 | Gloucestershire | 23 | Gloucestershire |
| 23UD | Forest of Dean | 23 | Gloucestershire | 23 | Gloucestershire |
| 23UE | Gloucester | 23 | Gloucestershire | 23 | Gloucestershire |
| 23UF | Stroud | 23 | Gloucestershire | 23 | Gloucestershire |
| 23UG | Tewkesbury | 23 | Gloucestershire | 23 | Gloucestershire |
| 24UB | Basingstoke and Dean | 24 | Hampshire | 24 | Hampshire |
| 24UC | East Hampshire | 24 | Hampshire | 24 | Hampshire |
| 24UD | Eastleigh | 24 | Hampshire | 24 | Hampshire |
| 24UE | Fareham | 24 | Hampshire | 24 | Hampshire |
| 24UF | Gosport | 24 | Hampshire | 24 | Hampshire |

Labour Force Survey User Guide – Volume 4: LFS Standard Derived Variables

| | | | | | |
|------|------------------------------|----|------------------|----|------------------|
| 24UG | Hart | 24 | Hampshire | 24 | Hampshire |
| 24UH | Havant | 24 | Hampshire | 24 | Hampshire |
| 24UJ | New Forest | 24 | Hampshire | 24 | Hampshire |
| 24UL | Rushmoor | 24 | Hampshire | 24 | Hampshire |
| 24UN | Test Valley | 24 | Hampshire | 24 | Hampshire |
| 24UP | Winchester | 24 | Hampshire | 24 | Hampshire |
| 26UB | Broxbourne | 26 | Hertfordshire | 26 | Hertfordshire |
| 26UC | Dacorum | 26 | Hertfordshire | 26 | Hertfordshire |
| 26UD | East Hertfordshire | 26 | Hertfordshire | 26 | Hertfordshire |
| 26UE | Hertsmere | 26 | Hertfordshire | 26 | Hertfordshire |
| 26UF | North Hertfordshire | 26 | Hertfordshire | 26 | Hertfordshire |
| 26UG | St. Albans | 26 | Hertfordshire | 26 | Hertfordshire |
| 26UH | Stevenage | 26 | Hertfordshire | 26 | Hertfordshire |
| 26UJ | Three Rivers | 26 | Hertfordshire | 26 | Hertfordshire |
| 26UK | Watford | 26 | Hertfordshire | 26 | Hertfordshire |
| 26UL | Welwyn Hatfield | 26 | Hertfordshire | 26 | Hertfordshire |
| 29UB | Ashford Canterbury | 29 | Kent | 29 | Kent |
| 29UC | Canterbury | 29 | Kent | 29 | Kent |
| 29UD | Dartford | 29 | Kent | 29 | Kent |
| 29UE | Dover | 29 | Kent | 29 | Kent |
| 29UG | Gravesham | 29 | Kent | 29 | Kent |
| 29UH | Maidstone | 29 | Kent | 29 | Kent |
| 29UK | Sevenoaks | 29 | Kent | 29 | Kent |
| 29UL | Shepway | 29 | Kent | 29 | Kent |
| 29UM | Swale | 29 | Kent | 29 | Kent |
| 29UN | Thanet | 29 | Kent | 29 | Kent |
| 29UP | Tonbridge and Malling | 29 | Kent | 29 | Kent |
| 29UQ | Tunbridge Wells | 29 | Kent | 29 | Kent |
| 30UD | Burnley | 30 | Lancashire | 30 | Lancashire |
| 30UE | Chorley | 30 | Lancashire | 30 | Lancashire |
| 30UF | Fylde | 30 | Lancashire | 30 | Lancashire |
| 30UG | Hyndburn | 30 | Lancashire | 30 | Lancashire |
| 30UH | Lancaster | 30 | Lancashire | 30 | Lancashire |
| 30UJ | Pendle | 30 | Lancashire | 30 | Lancashire |
| 30UK | Preston | 30 | Lancashire | 30 | Lancashire |
| 30UL | Ribble Valley | 30 | Lancashire | 30 | Lancashire |
| 30UM | Rossendale | 30 | Lancashire | 30 | Lancashire |
| 30UN | South Ribble | 30 | Lancashire | 30 | Lancashire |
| 30UP | West Lancashire | 30 | Lancashire | 30 | Lancashire |
| 30UQ | Wyre | 30 | Lancashire | 30 | Lancashire |
| 31UB | Blaby | 31 | Leicestershire | 31 | Leicestershire |
| 31UC | Charnwood | 31 | Leicestershire | 31 | Leicestershire |
| 31UD | Harborough | 31 | Leicestershire | 31 | Leicestershire |
| 31UE | Hinckley and Bosworth | 31 | Leicestershire | 31 | Leicestershire |
| 31UG | Melton | 31 | Leicestershire | 31 | Leicestershire |
| 31UH | North West Leicestershire | 31 | Leicestershire | 31 | Leicestershire |
| 31UJ | Oadby and Wigston | 31 | Leicestershire | 31 | Leicestershire |
| 32UB | Boston | 32 | Lincolnshire | 32 | Lincolnshire |
| 32UC | East Lindsey | 32 | Lincolnshire | 32 | Lincolnshire |
| 32UD | Lincoln | 32 | Lincolnshire | 32 | Lincolnshire |
| 32UE | North Kesteven | 32 | Lincolnshire | 32 | Lincolnshire |
| 32UF | South Holland | 32 | Lincolnshire | 32 | Lincolnshire |
| 32UG | South Kesteven | 32 | Lincolnshire | 32 | Lincolnshire |
| 32UH | West Lindsey | 32 | Lincolnshire | 32 | Lincolnshire |
| 33UB | Breckland | 33 | Norfolk | 33 | Norfolk |
| 33UC | Broadland | 33 | Norfolk | 33 | Norfolk |
| 33UD | Great Yarmouth | 33 | Norfolk | 33 | Norfolk |
| 33UE | King's Lynn and West Norfolk | 33 | Norfolk | 33 | Norfolk |
| 33UF | North Norfolk | 33 | Norfolk | 33 | Norfolk |
| 33UG | Norwich | 33 | Norfolk | 33 | Norfolk |
| 33UH | South Norfolk | 33 | Norfolk | 33 | Norfolk |
| 34UB | Corby | 34 | Northamptonshire | 34 | Northamptonshire |
| 34UC | Daventry | 34 | Northamptonshire | 34 | Northamptonshire |
| 34UD | East Northamptonshire | 34 | Northamptonshire | 34 | Northamptonshire |
| 34UE | Kettering | 34 | Northamptonshire | 34 | Northamptonshire |
| 34UF | Northampton | 34 | Northamptonshire | 34 | Northamptonshire |

Labour Force Survey User Guide – Volume 4: LFS Standard Derived Variables

| | | | | | |
|------|-------------------------|----|------------------|----|------------------|
| 34UG | South Northamptonshire | 34 | Northamptonshire | 34 | Northamptonshire |
| 34UH | Wellingborough | 34 | Northamptonshire | 34 | Northamptonshire |
| 35UB | Alnwick | 35 | Northumberland | 35 | Northumberland |
| 35UC | Berwick-upon-Tweed | 35 | Northumberland | 35 | Northumberland |
| 35UD | Blyth Valley | 35 | Northumberland | 35 | Northumberland |
| 35UE | Castle Morpeth | 35 | Northumberland | 35 | Northumberland |
| 35UF | Tynedale | 35 | Northumberland | 35 | Northumberland |
| 35UG | Wansbeck | 35 | Northumberland | 35 | Northumberland |
| 36UB | Craven | 36 | North Yorkshire | 36 | North Yorkshire |
| 36UC | Hambleton | 36 | North Yorkshire | 36 | North Yorkshire |
| 36UD | Harrogate | 36 | North Yorkshire | 36 | North Yorkshire |
| 36UE | Richmondshire | 36 | North Yorkshire | 36 | North Yorkshire |
| 36UF | Ryedale | 36 | North Yorkshire | 36 | North Yorkshire |
| 36UG | Scarborough | 36 | North Yorkshire | 36 | North Yorkshire |
| 36UH | Selby | 36 | North Yorkshire | 36 | North Yorkshire |
| 37UB | Ashfield | 37 | Nottinghamshire | 37 | Nottinghamshire |
| 37UC | Bassetlaw | 37 | Nottinghamshire | 37 | Nottinghamshire |
| 37UD | Broxtowe | 37 | Nottinghamshire | 37 | Nottinghamshire |
| 37UE | Gedling | 37 | Nottinghamshire | 37 | Nottinghamshire |
| 37UF | Mansfield | 37 | Nottinghamshire | 37 | Nottinghamshire |
| 37UG | Newark and Sherwood | 37 | Nottinghamshire | 37 | Nottinghamshire |
| 37UJ | Rushcliffe | 37 | Nottinghamshire | 37 | Nottinghamshire |
| 38UB | Cherwell | 38 | Oxfordshire | 38 | Oxfordshire |
| 38UC | Oxford | 38 | Oxfordshire | 38 | Oxfordshire |
| 38UD | South Oxfordshire | 38 | Oxfordshire | 38 | Oxfordshire |
| 38UE | Vale of White Horse | 38 | Oxfordshire | 38 | Oxfordshire |
| 38UF | West Oxfordshire | 38 | Oxfordshire | 38 | Oxfordshire |
| 39UB | Bridgnorth | 39 | Shropshire | 39 | Shropshire |
| 39UC | North Shropshire | 39 | Shropshire | 39 | Shropshire |
| 39UD | Owesity | 39 | Shropshire | 39 | Shropshire |
| 39UE | Shrewsbury and Atcham | 39 | Shropshire | 39 | Shropshire |
| 39UF | South Shropshire | 39 | Shropshire | 39 | Shropshire |
| 40UB | Mendip | 40 | Somerset | 40 | Somerset |
| 40UC | Sedgemoor | 40 | Somerset | 40 | Somerset |
| 40UD | South Somerset | 40 | Somerset | 40 | Somerset |
| 40UE | Taunton Deane | 40 | Somerset | 40 | Somerset |
| 40UF | West Somerset | 40 | Somerset | 40 | Somerset |
| 41UB | Cannock Chase | 41 | Staffordshire | 41 | Staffordshire |
| 41UC | East Staffordshire | 41 | Staffordshire | 41 | Staffordshire |
| 41UD | Lichfield | 41 | Staffordshire | 41 | Staffordshire |
| 41UE | Newcastle-under-Lyme | 41 | Staffordshire | 41 | Staffordshire |
| 41UF | South Staffordshire | 41 | Staffordshire | 41 | Staffordshire |
| 41UG | Stafford | 41 | Staffordshire | 41 | Staffordshire |
| 41UH | Staffordshire Moorlands | 41 | Staffordshire | 41 | Staffordshire |
| 41UK | Tamworth | 41 | Staffordshire | 41 | Staffordshire |
| 42UB | Babergh | 42 | Suffolk | 42 | Suffolk |
| 42UC | Forest Heath | 42 | Suffolk | 42 | Suffolk |
| 42UD | Ipswich | 42 | Suffolk | 42 | Suffolk |
| 42UE | Mid Suffolk | 42 | Suffolk | 42 | Suffolk |
| 42UF | St. Edmundsbury | 42 | Suffolk | 42 | Suffolk |
| 42UG | Suffolk Coastal | 42 | Suffolk | 42 | Suffolk |
| 42UH | Waveney | 42 | Suffolk | 42 | Suffolk |
| 43UB | Elmbridge | 43 | Surrey | 43 | Surrey |
| 43UC | Epsom and Ewell | 43 | Surrey | 43 | Surrey |
| 43UD | Guildford | 43 | Surrey | 43 | Surrey |
| 43UE | Mole Valley | 43 | Surrey | 43 | Surrey |
| 43UF | Reigate and Banstead | 43 | Surrey | 43 | Surrey |
| 43UG | Runnymede | 43 | Surrey | 43 | Surrey |
| 43UH | Spelthorne | 43 | Surrey | 43 | Surrey |
| 43UJ | Surrey Heath | 43 | Surrey | 43 | Surrey |
| 43UK | Tandridge | 43 | Surrey | 43 | Surrey |
| 43UL | Waverley | 43 | Surrey | 43 | Surrey |
| 43UM | Woking | 43 | Surrey | 43 | Surrey |
| 44UB | North Warwickshire | 44 | Warwickshire | 44 | Warwickshire |
| 44UC | Nuneaton and Bedworth | 44 | Warwickshire | 44 | Warwickshire |
| 44UD | Rugby | 44 | Warwickshire | 44 | Warwickshire |

Labour Force Survey User Guide – Volume 4: LFS Standard Derived Variables

| | | | | | |
|------|---------------------|----|------------------|----|------------------|
| 44UE | Stratford-upon-Avon | 44 | Warwickshire | 44 | Warwickshire |
| 44UF | Warwick | 44 | Warwickshire | 44 | Warwickshire |
| 45UB | Adur | 45 | West Sussex | 45 | West Sussex |
| 45UC | Arun | 45 | West Sussex | 45 | West Sussex |
| 45UD | Chichester | 45 | West Sussex | 45 | West Sussex |
| 45UE | Crawley | 45 | West Sussex | 45 | West Sussex |
| 45UF | Horsham | 45 | West Sussex | 45 | West Sussex |
| 45UG | Mid Sussex | 45 | West Sussex | 45 | West Sussex |
| 45UH | Worthing | 45 | West Sussex | 45 | West Sussex |
| 46UB | Kennet | 46 | Wiltshire | 46 | Wiltshire |
| 46UC | North Wiltshire | 46 | Wiltshire | 46 | Wiltshire |
| 46UD | Salisbury | 46 | Wiltshire | 46 | Wiltshire |
| 46UF | West Wiltshire | 46 | Wiltshire | 46 | Wiltshire |
| 47UB | Bromsgrove | 47 | Worcestershire | 47 | Worcestershire |
| 47UC | Malvern Hills | 47 | Worcestershire | 47 | Worcestershire |
| 47UD | Redditch | 47 | Worcestershire | 47 | Worcestershire |
| 47UE | Worcester City | 47 | Worcestershire | 47 | Worcestershire |
| 47UF | Wychavon | 47 | Worcestershire | 47 | Worcestershire |
| 47UG | Wyre Forest | 47 | Worcestershire | 47 | Worcestershire |
| 010 | | NI | Northern Ireland | NI | Northern Ireland |
| 020 | | NI | Northern Ireland | NI | Northern Ireland |
| 030 | | NI | Northern Ireland | NI | Northern Ireland |
| 040 | | NI | Northern Ireland | NI | Northern Ireland |
| 050 | | NI | Northern Ireland | NI | Northern Ireland |
| 060 | | NI | Northern Ireland | NI | Northern Ireland |
| 070 | | NI | Northern Ireland | NI | Northern Ireland |
| 080 | | NI | Northern Ireland | NI | Northern Ireland |
| 090 | | NI | Northern Ireland | NI | Northern Ireland |
| 100 | | NI | Northern Ireland | NI | Northern Ireland |
| 110 | | NI | Northern Ireland | NI | Northern Ireland |
| 120 | | NI | Northern Ireland | NI | Northern Ireland |
| 130 | | NI | Northern Ireland | NI | Northern Ireland |
| 140 | | NI | Northern Ireland | NI | Northern Ireland |
| 150 | | NI | Northern Ireland | NI | Northern Ireland |
| 160 | | NI | Northern Ireland | NI | Northern Ireland |
| 170 | | NI | Northern Ireland | NI | Northern Ireland |
| 180 | | NI | Northern Ireland | NI | Northern Ireland |
| 190 | | NI | Northern Ireland | NI | Northern Ireland |
| 200 | | NI | Northern Ireland | NI | Northern Ireland |
| 210 | | NI | Northern Ireland | NI | Northern Ireland |
| 220 | | NI | Northern Ireland | NI | Northern Ireland |
| 230 | | NI | Northern Ireland | NI | Northern Ireland |
| 240 | | NI | Northern Ireland | NI | Northern Ireland |
| 250 | | NI | Northern Ireland | NI | Northern Ireland |
| 260 | | NI | Northern Ireland | NI | Northern Ireland |

CONVERSION LIST 1

| INDS92L | convert to | REDINDY |
|---|-------------------|---|
| Base | | Base |
| (1) A:Agriculture, hunting & forestry | (1) | A-B: Agriculture & fishing |
| (2) B:Fishing | (1) | A-B: Agriculture & fishing |
| (3) C:Mining, quarrying | (2) | C,E: Energy & water |
| (4) D:Manufacturing | (3) | D: Manufacturing |
| (5) E:Electricity gas & water supply | (2) | C,E: Energy & water |
| (6) F:Construction | (4) | F: Construction |
| (7) G:Wholesale, retail & motor trade | (5) | G-H: Distribution, hotels & restaurants |
| (8) H:Hotels & restaurants | (5) | G-H: Distribution, hotels & restaurants |
| (9) I:Transport, storage & communication | (6) | I: Transport & communication |
| (10) J:Financial intermediation | (7) | J-K: Banking, finance & insurance etc |
| (11) K:Real estate, renting & business activs | (7) | J-K: Banking, finance & insurance etc |
| (12) L:Public administration & defence | (8) | L-N: Public admin, education & health |
| (13) M:Education | (8) | L-N: Public admin, education & health |
| (14) N:Health & social work | (8) | L-N: Public admin, education & health |
| (15) O:Other community, social & personal | (9) | O-Q: Other services |
| (16) P:Private hholds with employed persons | (9) | O-Q: Other services |
| (17) Q:Extra-territorial organisations,bodies | (9) | O-Q: Other services |
| (-8) NA,Inadequate description | (-8) | NA,Inadequate description |
| (19) Workplace outside UK | (10) | Workplace outside UK |
| (-8) NA | (-8) | NA,Inadequate description |
| (-9) DNA | (-9) | DNA |

CONVERSION LIST 2

| | RDIC92 | convert to | REDINDY |
|----|--|------------|----------------------------|
| | Base | | Base |
| 1 | 01.11:Grwing cereals, other crops | (1) | A-B: Agriculture & fishing |
| 2 | 01.12:Growing veg,horticulture,nursery | (1) | A-B: Agriculture & fishing |
| 3 | 01.13:Grw.fruit,nuts,beverage,spices crop | (1) | A-B: Agriculture & fishing |
| 4 | 01.21:Farming cattle,dairy | (1) | A-B: Agriculture & fishing |
| 5 | 01.22:Farming sheep,goats,horses etc | (1) | A-B: Agriculture & fishing |
| 6 | 01.23:Farming pigs | (1) | A-B: Agriculture & fishing |
| 7 | 01.24:Farming poultry | (1) | A-B: Agriculture & fishing |
| 8 | 01.25:Farming other animals | (1) | A-B: Agriculture & fishing |
| 9 | 01.30:Mixed farming (crops & animals) | (1) | A-B: Agriculture & fishing |
| 10 | 01.41:Agricultural services: | (1) | A-B: Agriculture & fishing |
| 11 | 01.42:Animal husbandry services (not vets) | (1) | A-B: Agriculture & fishing |
| 12 | 01.50:Hunting,trapping,game etc | (1) | A-B: Agriculture & fishing |
| 13 | 02.01:Forestry,logging | (1) | A-B: Agriculture & fishing |
| 14 | 02.02:Forestry,logging services | (1) | A-B: Agriculture & fishing |
| 15 | 05.01:Fishing | (1) | A-B: Agriculture & fishing |
| 16 | 05.02:Fish hatcheries,farms | (1) | A-B: Agriculture & fishing |
| 17 | 10.101:Deep coal mines | (2) | C,E: Energy & water |
| 18 | 10.102:Opencast coal working | (2) | C,E: Energy & water |
| 19 | 10.103:Solid fuel manufacture | (2) | C,E: Energy & water |
| 20 | 10.20:Lignite mining,agglomeration | (2) | C,E: Energy & water |
| 21 | 10.30:Peat extraction,agglomeration | (2) | C,E: Energy & water |
| 22 | 11.10:Crude oil,gas extraction | (2) | C,E: Energy & water |
| 23 | 11.20:Oil,gas services (not surveying) | (2) | C,E: Energy & water |
| 24 | 12.00:Uranium,thorium ore mining | (2) | C,E: Energy & water |
| 25 | 13.10:Iron ore mining | (2) | C,E: Energy & water |
| 26 | 13.20:Non-ferrous min.(not Uranium,Thor) | (2) | C,E: Energy & water |
| 27 | 14.11:Quarrying construction stone | (2) | C,E: Energy & water |
| 28 | 14.12:Limestone,gypsum,chalk quarrying | (2) | C,E: Energy & water |
| 29 | 14.13:Slate quarrying | (2) | C,E: Energy & water |
| 30 | 14.21:Gravel,sand pits | (2) | C,E: Energy & water |
| 31 | 14.22:Clay,kaolin mining | (2) | C,E: Energy & water |
| 32 | 14.30:Chemical,fertiliser mining | (2) | C,E: Energy & water |
| 33 | 14.40:Salt production | (2) | C,E: Energy & water |
| 34 | 14.50:Other mining,quarrying | (2) | C,E: Energy & water |
| 35 | 15.111:Slaughtering (not poultry,rabbits) | (3) | D: Manufacturing |
| 36 | 15.112:Animal by-product processing | (3) | D: Manufacturing |
| 37 | 15.113:Fellmongery | (3) | D: Manufacturing |
| 38 | 15.12:Poultry production,preserving | (3) | D: Manufacturing |
| 39 | 15.13:Meat,poultry products | (3) | D: Manufacturing |
| 40 | 15.20:Fish,fish products,preserving | (3) | D: Manufacturing |
| 41 | 15.31:Potato products,preserving | (3) | D: Manufacturing |
| 42 | 15.32:Fruit,vegetable juice processing | (3) | D: Manufacturing |
| 43 | 15.33:Other fruit,veg processing | (3) | D: Manufacturing |
| 44 | 15.41:Crude oils,fats manufacture | (3) | D: Manufacturing |
| 45 | 15.42:Refined oils,fats manufacture | (3) | D: Manufacturing |
| 46 | 15.43:Margarine,edible fat manufacture | (3) | D: Manufacturing |
| 47 | 15.51:Dairies,cheese making | (3) | D: Manufacturing |
| 48 | 15.52:Ice cream manufacture | (3) | D: Manufacturing |
| 49 | 15.61:Grain,mill products | (3) | D: Manufacturing |
| 50 | 15.62:Starches,starch products | (3) | D: Manufacturing |
| 51 | 15.71:Farm animal feed manufacture | (3) | D: Manufacturing |
| 52 | 15.72:Pet food manufacture | (3) | D: Manufacturing |
| 53 | 15.81:Bread,fresh pastry,cakes manufact. | (3) | D: Manufacturing |
| 54 | 15.82:Biscuits,rusks,preserved pastries | (3) | D: Manufacturing |
| 55 | 15.83:Sugar manufacture | (3) | D: Manufacturing |
| 56 | 15.84:Chocolate,cocoa,sugar confection'y | (3) | D: Manufacturing |
| 57 | 15.85:Macaroni,noodles,couscous etc | (3) | D: Manufacturing |
| 58 | 15.86:Tea,coffee manufacture | (3) | D: Manufacturing |
| 59 | 15.87:Condiment,seasoning manufacture | (3) | D: Manufacturing |

Labour Force Survey User Guide – Volume 4: LFS Standard Derived Variables

| | | | |
|-----|--|-----|------------------|
| 60 | 15.88:Homogenised,dietetic food products | (3) | D: Manufacturing |
| 61 | 15.89:Other food products manufacture | (3) | D: Manufacturing |
| 62 | 15.91:Distilled alcoholic drinks | (3) | D: Manufacturing |
| 63 | 15.92:Ethyl alcohol from fermentation | (3) | D: Manufacturing |
| 64 | 15.93:Wine production | (3) | D: Manufacturing |
| 65 | 15.94:Cider,other fruit wine production | (3) | D: Manufacturing |
| 66 | 15.95:Non-distilled fermented drinks | (3) | D: Manufacturing |
| 67 | 15.96:Beer production | (3) | D: Manufacturing |
| 68 | 15.97:Malt production | (3) | D: Manufacturing |
| 69 | 15.98:Mineral water,soft drink productio | (3) | D: Manufacturing |
| 70 | 16.00:Tobacco products | (3) | D: Manufacturing |
| 71 | 17.11:Cotton fibre preparation | (3) | D: Manufacturing |
| 72 | 17.12:Wool fibre preparation | (3) | D: Manufacturing |
| 73 | 17.13:Worsted fibre preparation | (3) | D: Manufacturing |
| 74 | 17.14:Flax fibre preparation | (3) | D: Manufacturing |
| 75 | 17.15:Silk,synthetic preparation | (3) | D: Manufacturing |
| 76 | 17.16:Sewing thread manufacture | (3) | D: Manufacturing |
| 77 | 17.17:Other textile preparation | (3) | D: Manufacturing |
| 78 | 17.21:Cotton weaving | (3) | D: Manufacturing |
| 79 | 17.22:Woollen weaving | (3) | D: Manufacturing |
| 80 | 17.23:Worsted weaving | (3) | D: Manufacturing |
| 81 | 17.24:Silk weaving | (3) | D: Manufacturing |
| 82 | 17.25:Other textile weaving | (3) | D: Manufacturing |
| 83 | 17.30:Textile finishing | (3) | D: Manufacturing |
| 84 | 17.401:Soft furnishing manufacture | (3) | D: Manufacturing |
| 85 | 17.402:Canvas,sacks etc manufacture | (3) | D: Manufacturing |
| 86 | 17.403:Household textiles manufacture | (3) | D: Manufacturing |
| 87 | 17.511-2:Woven,tufted carpets,rugs manu. | (3) | D: Manufacturing |
| 88 | 17.513:Other carpets,rugs manufacture | (3) | D: Manufacturing |
| 89 | 17.52:Cordage,rope,twine manufacture | (3) | D: Manufacturing |
| 90 | 17.53:Non-woven articles (not clothing) | (3) | D: Manufacturing |
| 91 | 17.541:Lace manufacture | (3) | D: Manufacturing |
| 92 | 17.542:Narrow fabrics manufacture | (3) | D: Manufacturing |
| 93 | 17.543:Other textiles manufacture | (3) | D: Manufacturing |
| 94 | 17.60:Knitted,crocheted fabrics manufact | (3) | D: Manufacturing |
| 95 | 17.71:Knitted,crocheted hosiery manufact | (3) | D: Manufacturing |
| 96 | 17.72:Knitted,crocheted clothing | (3) | D: Manufacturing |
| 97 | 18.10:Leather clothing manufacture | (3) | D: Manufacturing |
| 98 | 18.21:Workwear manufacture | (3) | D: Manufacturing |
| 99 | 18.221:Other mens outerwear manufacture | (3) | D: Manufacturing |
| 100 | 18.222:Other womens outerwear manufactur | (3) | D: Manufacturing |
| 101 | 18.231:Mens underwear manufacture | (3) | D: Manufacturing |
| 102 | 18.232:Womens underwear manufacture | (3) | D: Manufacturing |
| 103 | 18.241:Hat manufacture | (3) | D: Manufacturing |
| 104 | 18.242:Other apparel,accessories manfact | (3) | D: Manufacturing |
| 105 | 18.30:Fur processing | (3) | D: Manufacturing |
| 106 | 19.10:Leather tanning,dressing | (3) | D: Manufacturing |
| 107 | 19.20:Luggage,handbags,saddlery manufact | (3) | D: Manufacturing |
| 108 | 19.30:Footwear manufacture | (3) | D: Manufacturing |
| 109 | 20.10:Wood sawmill,planing,impregnation | (3) | D: Manufacturing |
| 110 | 20.20:Wood veneer,plywood,etc production | (3) | D: Manufacturing |
| 111 | 20.30:Builders carpentry,joinery | (3) | D: Manufacturing |
| 112 | 20.40:Wooded containers manufacture | (3) | D: Manufacturing |
| 113 | 20.51:Other wood products manufacture | (3) | D: Manufacturing |
| 114 | 20.52:Cork,straw,etc manufacture | (3) | D: Manufacturing |
| 115 | 21.11:Pulp manufacture | (3) | D: Manufacturing |
| 116 | 21.12:Paper,card manufacture | (3) | D: Manufacturing |
| 117 | 21.211:Paper board,sacks,bags manufactur | (3) | D: Manufacturing |
| 118 | 21.212:Cartons,boxes,etc manufacture | (3) | D: Manufacturing |
| 119 | 21.22:Sanitary,toilet requis. production | (3) | D: Manufacturing |
| 120 | 21.23:Paper stationary manufacture | (3) | D: Manufacturing |
| 121 | 21.24:Wallpaper manufacture | (3) | D: Manufacturing |
| 122 | 21.25:Other paper articles manufacture | (3) | D: Manufacturing |
| 123 | 22.11:Book publishing | (3) | D: Manufacturing |
| 124 | 22.12:Newspaper publishing | (3) | D: Manufacturing |
| 125 | 22.13:Journal,periodical publishing | (3) | D: Manufacturing |

Labour Force Survey User Guide – Volume 4: LFS Standard Derived Variables

| | | | |
|-----|---|-----|------------------|
| 126 | 22.14:Sound recording publishing | (3) | D: Manufacturing |
| 127 | 22.15:Other publishing | (3) | D: Manufacturing |
| 128 | 22.21:Newspaper printing | (3) | D: Manufacturing |
| 129 | 22.22:Other printing | (3) | D: Manufacturing |
| 130 | 22.23:Bookbinding,finishing | (3) | D: Manufacturing |
| 131 | 22.24:Composition,plate-making | (3) | D: Manufacturing |
| 132 | 22.25:Other printing activities | (3) | D: Manufacturing |
| 133 | 22.31:Reproduction of sound recording | (3) | D: Manufacturing |
| 134 | 22.32:Reproduction of video recording | (3) | D: Manufacturing |
| 135 | 22.33:Reproduction of computer media | (3) | D: Manufacturing |
| 136 | 23.10:Coke oven products manufacture | (3) | D: Manufacturing |
| 137 | 23.201:Mineral oil refining | (3) | D: Manufacturing |
| 138 | 23.202:Other treatment petrol products | (3) | D: Manufacturing |
| 139 | 23.30:Nuclear fuel processing | (3) | D: Manufacturing |
| 140 | 24.11:Industrial gas manufacture | (3) | D: Manufacturing |
| 141 | 24.12:Dye,pigment manufacture | (3) | D: Manufacturing |
| 142 | 24.13:Inorganic chemical manufacture | (3) | D: Manufacturing |
| 143 | 24.14:Organic chemical manufacture | (3) | D: Manufacturing |
| 144 | 24.15:Fertilizer,etc manufacture | (3) | D: Manufacturing |
| 145 | 24.16:Primary plastics manufacture | (3) | D: Manufacturing |
| 146 | 24.17:Primary synthetic rubber | (3) | D: Manufacturing |
| 147 | 24.20:Pesticides,etc manufacture | (3) | D: Manufacturing |
| 148 | 24.301+3:Paint, varnish,mastic,sealant ma | (3) | D: Manufacturing |
| 149 | 24.302:Printing ink manufacture | (3) | D: Manufacturing |
| 150 | 24.41:Basic pharmaceutical manufacture | (3) | D: Manufacturing |
| 151 | 24.42:Pharmaceutical preparations man. | (3) | D: Manufacturing |
| 152 | 24.511:Soap,detergent manufacture | (3) | D: Manufacturing |
| 153 | 24.512:Cleaning,polishing agent man. | (3) | D: Manufacturing |
| 154 | 24.52:Perfumes,etc manufacture | (3) | D: Manufacturing |
| 155 | 24.61:Explosives manufacture | (3) | D: Manufacturing |
| 156 | 24.62:Glues,etc manufacture | (3) | D: Manufacturing |
| 157 | 24.63:Essential oils manufacture | (3) | D: Manufacturing |
| 158 | 24.64:Photographic chemicals man. | (3) | D: Manufacturing |
| 159 | 24.65:Recording media manufacture | (3) | D: Manufacturing |
| 160 | 24.66:Other chemical products man. | (3) | D: Manufacturing |
| 161 | 24.70:Man-made fibres manufacture | (3) | D: Manufacturing |
| 162 | 25.11:Rubber tyres,etc manufacture | (3) | D: Manufacturing |
| 163 | 25.12:Rubber tyres retreading etc | (3) | D: Manufacturing |
| 164 | 25.13:Other rubber products manufacture | (3) | D: Manufacturing |
| 165 | 25.21:Plastic sheets,tubes,etc man. | (3) | D: Manufacturing |
| 166 | 25.22:Plastic packing manufacture | (3) | D: Manufacturing |
| 167 | 25.231:Plastic flooring manufacture | (3) | D: Manufacturing |
| 168 | 25.232:Other plastic builders ware | (3) | D: Manufacturing |
| 169 | 25.24:Other plastic products | (3) | D: Manufacturing |
| 170 | 26.11:Flat glass manufacture | (3) | D: Manufacturing |
| 171 | 26.12:Flat glass shaping,processing | (3) | D: Manufacturing |
| 172 | 26.13:Hollow glass manufacture | (3) | D: Manufacturing |
| 173 | 26.14:Glass fibre manufacture | (3) | D: Manufacturing |
| 174 | 26.15:Other glass proc,manufacture | (3) | D: Manufacturing |
| 175 | 26.21:Ceramic hhd,ornamental man. | (3) | D: Manufacturing |
| 176 | 26.22:Ceramic sanitary fixtures man. | (3) | D: Manufacturing |
| 177 | 26.23:Ceramic insulators etc man. | (3) | D: Manufacturing |
| 178 | 26.24:Other technical ceramic man. | (3) | D: Manufacturing |
| 179 | 26.25:Other ceramic manufacture | (3) | D: Manufacturing |
| 180 | 26.26:Refractory ceramic manufacture | (3) | D: Manufacturing |
| 181 | 26.30:Ceramic tile,flags manufacture | (3) | D: Manufacturing |
| 182 | 26.40:Bricks,tiles etc manufacture | (3) | D: Manufacturing |
| 183 | 26.51:Cement manufacture | (3) | D: Manufacturing |
| 184 | 26.52:Lime manufacture | (3) | D: Manufacturing |
| 185 | 26.53:Plaster manufacture | (3) | D: Manufacturing |
| 186 | 26.61:Concrete prods(construction)man. | (3) | D: Manufacturing |
| 187 | 26.62:Plaster products(construction)man. | (3) | D: Manufacturing |
| 188 | 26.63:Ready-mixed concrete manufacture | (3) | D: Manufacturing |
| 189 | 26.64:Mortars manufacture | (3) | D: Manufacturing |
| 190 | 26.65:Fibre cement manufacture | (3) | D: Manufacturing |
| 191 | 26.66:Other concrete,plaster,etc man. | (3) | D: Manufacturing |

Labour Force Survey User Guide – Volume 4: LFS Standard Derived Variables

| | | | |
|-----|--|-----|------------------|
| 192 | 26.70:Stone cutting,shaping | (3) | D: Manufacturing |
| 193 | 26.81:Abrasive products manufacture | (3) | D: Manufacturing |
| 194 | 26.821:Asbestos manufacture | (3) | D: Manufacturing |
| 195 | 26.822:Oath non-metal mineral prod man. | (3) | D: Manufacturing |
| 196 | 27.10:Basic iron,steel,ferro-alloys man. | (3) | D: Manufacturing |
| 197 | 27.21:Cast iron tubes manufacture | (3) | D: Manufacturing |
| 198 | 27.22:Steel tubes manufacture | (3) | D: Manufacturing |
| 199 | 27.31:Cold drawing | (3) | D: Manufacturing |
| 200 | 27.32:Cold rolling(narrow strip) | (3) | D: Manufacturing |
| 201 | 27.33:Cold forming,folding | (3) | D: Manufacturing |
| 202 | 27.34:Wire drawing | (3) | D: Manufacturing |
| 203 | 27.35:Other 1st proc iron,steel | (3) | D: Manufacturing |
| 204 | 27.41:Precious metals production | (3) | D: Manufacturing |
| 205 | 27.42:Aluminium production | (3) | D: Manufacturing |
| 206 | 27.43:Lead,zinc,tin production | (3) | D: Manufacturing |
| 207 | 27.44:Copper production | (3) | D: Manufacturing |
| 208 | 27.45:Other non-metal production | (3) | D: Manufacturing |
| 209 | 27.51:Iron casting | (3) | D: Manufacturing |
| 210 | 27.52:Steel casting | (3) | D: Manufacturing |
| 211 | 27.53:Light metals casting | (3) | D: Manufacturing |
| 212 | 27.54:Other non-ferrous casting | (3) | D: Manufacturing |
| 213 | 28.11:Metal structures etc manufacture | (3) | D: Manufacturing |
| 214 | 28.12:Builders metal work | (3) | D: Manufacturing |
| 215 | 28.21:Metal containers manufacture | (3) | D: Manufacturing |
| 216 | 28.22:Radiators,boilers manufacture | (3) | D: Manufacturing |
| 217 | 28.30:Steam generators manufacture | (3) | D: Manufacturing |
| 218 | 28.40:Forging,pressing etc | (3) | D: Manufacturing |
| 219 | 28.51:Treatment,coating of metals | (3) | D: Manufacturing |
| 220 | 28.52:General mech engineering | (3) | D: Manufacturing |
| 221 | 28.61:Cutlery manufacture | (3) | D: Manufacturing |
| 222 | 28.62:Tools manufacture | (3) | D: Manufacturing |
| 223 | 28.63:Locks,hinges etc manufacture | (3) | D: Manufacturing |
| 224 | 28.71:Steel drums etc manufacture | (3) | D: Manufacturing |
| 225 | 28.72:Light metal packaging manufacture | (3) | D: Manufacturing |
| 226 | 28.73:Wire products manufacture | (3) | D: Manufacturing |
| 227 | 28.74:Fasteners,chains etc manufacture | (3) | D: Manufacturing |
| 228 | 28.75:Other metal products manufacture | (3) | D: Manufacturing |
| 229 | 29.11:Engines,turbines (not aircraft) | (3) | D: Manufacturing |
| 230 | 29.121:Pumps manufacture | (3) | D: Manufacturing |
| 231 | 29.122:Compressors manufacture | (3) | D: Manufacturing |
| 232 | 29.13:Taps,valves manufacture | (3) | D: Manufacturing |
| 233 | 29.14:Bearings,gears etc manufacture | (3) | D: Manufacturing |
| 234 | 29.21:Furnace manufacture | (3) | D: Manufacturing |
| 235 | 29.22:Lifting,handling eqt manufacture | (3) | D: Manufacturing |
| 236 | 29.23:Cool.,ventilating eqt(not domestic | (3) | D: Manufacturing |
| 237 | 29.24:Other gen purpose mach manufacture | (3) | D: Manufacturing |
| 238 | 29.31:Agricultural tractors manufacture | (3) | D: Manufacturing |
| 239 | 29.32:Other agric.,forestry mach. man. | (3) | D: Manufacturing |
| 240 | 29.40:Machine tool manufacture | (3) | D: Manufacturing |
| 241 | 29.51:Metallurgy mach manufacture | (3) | D: Manufacturing |
| 242 | 29.521+3:Concrete,mining,roadwk mch man. | (3) | D: Manufacturing |
| 243 | 29.522:Earthmoving eqt | (3) | D: Manufacturing |
| 244 | 29.53:Food,tobacco proc mach | (3) | D: Manufacturing |
| 245 | 29.54:Textile etc ,leather mach man. | (3) | D: Manufacturing |
| 246 | 29.55:Paper etc prod mach manufacture | (3) | D: Manufacturing |
| 247 | 29.56:Other special purpose mach man. | (3) | D: Manufacturing |
| 248 | 29.60:Weapons,ammunition manufacture | (3) | D: Manufacturing |
| 249 | 29.71:Elec domestic appliances man. | (3) | D: Manufacturing |
| 250 | 29.72:Non elec domestic appliances man. | (3) | D: Manufacturing |
| 251 | 30.01:Office mach manufacture | (3) | D: Manufacturing |
| 252 | 30.02:Computers, IT eqt manufacture | (3) | D: Manufacturing |
| 253 | 31.10:Elec motors,gentors,trans man. | (3) | D: Manufacturing |
| 254 | 31.20:Elec distribution, control man. | (3) | D: Manufacturing |
| 255 | 31.30:Insulated cable manufacture | (3) | D: Manufacturing |
| 256 | 31.40:Electric battery manufacture | (3) | D: Manufacturing |
| 257 | 31.50:Lighting eqt manufacture | (3) | D: Manufacturing |

Labour Force Survey User Guide – Volume 4: LFS Standard Derived Variables

| | | | |
|-----|--|-----|---|
| 258 | 31.61:Other elec eqt (engines/veh) man. | (3) | D: Manufacturing |
| 259 | 31.62:Other elec eqt manufacture | (3) | D: Manufacturing |
| 260 | 32.10:Electronic components etc man. | (3) | D: Manufacturing |
| 261 | 32.201:Telegraph,telephone eqt man. | (3) | D: Manufacturing |
| 262 | 32.202:Radio,electronic goods manufactur | (3) | D: Manufacturing |
| 263 | 32.30:TV,radio,HiFi etc eqt manufacture | (3) | D: Manufacturing |
| 264 | 33.10:Medical eqt,appliances manufacture | (3) | D: Manufacturing |
| 265 | 33.20:Testing,navigating etc eqt man. | (3) | D: Manufacturing |
| 266 | 33.30:Industrial proc control eqt man. | (3) | D: Manufacturing |
| 267 | 33.401:Spectacles,lens manufacture | (3) | D: Manufacturing |
| 268 | 33.402:Optical precision eqt manufacture | (3) | D: Manufacturing |
| 269 | 33.403:Photographic,cinema eqt man. | (3) | D: Manufacturing |
| 270 | 33.50:Watches,clock manufacture | (3) | D: Manufacturing |
| 271 | 34.10:Motor veh manufacture | (3) | D: Manufacturing |
| 272 | 34.201:Motor veh bodywork manufacture: | (3) | D: Manufacturing |
| 273 | 34.202:Trailers manufacture | (3) | D: Manufacturing |
| 274 | 34.203:Caravan manufacture | (3) | D: Manufacturing |
| 275 | 34.30:Motor veh parts etc manufacture | (3) | D: Manufacturing |
| 276 | 35.11:Ship building,repairing | (3) | D: Manufacturing |
| 277 | 35.12:Boat building,repairing | (3) | D: Manufacturing |
| 278 | 35.20:Rail,tram rolling stk etc man. | (3) | D: Manufacturing |
| 279 | 35.30:Aircraft,spacecraft manufacture | (3) | D: Manufacturing |
| 280 | 35.41:Motorcycle manufacture | (3) | D: Manufacturing |
| 281 | 35.42:Bicycle manufacture | (3) | D: Manufacturing |
| 282 | 35.43:Invalid carriage manufacture | (3) | D: Manufacturing |
| 283 | 35.50:Other transport eqt manufacture | (3) | D: Manufacturing |
| 284 | 36.11:Chairs etc manufacture | (3) | D: Manufacturing |
| 285 | 36.12:Other office,shop furniture man. | (3) | D: Manufacturing |
| 286 | 36.13:Other kitchen furniture man. | (3) | D: Manufacturing |
| 287 | 36.14:Other furniture manufacture | (3) | D: Manufacturing |
| 288 | 36.15:Mattresses manufacture | (3) | D: Manufacturing |
| 289 | 36.21:Coins,medal manufacture | (3) | D: Manufacturing |
| 290 | 36.22:Jewellery etc manufacture | (3) | D: Manufacturing |
| 291 | 36.30:Musical instruments manufacture | (3) | D: Manufacturing |
| 292 | 36.40:Sports goods manufacture | (3) | D: Manufacturing |
| 293 | 36.501:Arcade games etc manufacture | (3) | D: Manufacturing |
| 294 | 36.502:Other games,toys etc manufacture | (3) | D: Manufacturing |
| 295 | 36.61:Imitation jewellery manufacture | (3) | D: Manufacturing |
| 296 | 36.62:Brooms,brushes etc manufacture | (3) | D: Manufacturing |
| 297 | 36.631:Stationers goods manufacture | (3) | D: Manufacturing |
| 298 | 36.632:Other manufacture | (3) | D: Manufacturing |
| 299 | 37.10:Metal scrap recycling | (3) | D: Manufacturing |
| 300 | 37.20:Non-metal scrap recycling | (3) | D: Manufacturing |
| 301 | 40.10:Elec generation,supply | (2) | C,E: Energy & water |
| 302 | 40.20:Gas production supply | (2) | C,E: Energy & water |
| 303 | 40.30:Steam,hot water supply | (2) | C,E: Energy & water |
| 304 | 41.00:Water supply etc | (2) | C,E: Energy & water |
| 305 | 45.11-45.50:Building demol.,earth moving | (4) | F: Construction |
| 306 | 50.10+50.30+50.50:Sales motors,parts,etc | (5) | G-H: Distribution, hotels & restaurants |
| 307 | 50.20:Motor veh repair | (5) | G-H: Distribution, hotels & restaurants |
| 308 | 50.40:Motorcycle sale,repair etc | (5) | G-H: Distribution, hotels & restaurants |
| 309 | 51.11-51.19:Wsale on fee,contract basis | (5) | G-H: Distribution, hotels & restaurants |
| 310 | 51.21-51.70:Wholesale | (5) | G-H: Distribution, hotels & restaurants |
| 311 | 51.57:Wsale waste,scrap | (5) | G-H: Distribution, hotels & restaurants |
| 312 | 52.11-52.63:Retail trade | (5) | G-H: Distribution, hotels & restaurants |
| 313 | 52.71:Repair leather articles | (5) | G-H: Distribution, hotels & restaurants |
| 314 | 52.72:Repair elec hhd goods | (5) | G-H: Distribution, hotels & restaurants |
| 315 | 52.73:Repair watches,clocks etc | (5) | G-H: Distribution, hotels & restaurants |
| 316 | 52.74:Other repair | (5) | G-H: Distribution, hotels & restaurants |
| 317 | 55.11:Hotels,motels with restaurant | (5) | G-H: Distribution, hotels & restaurants |
| 318 | 55.12:Hotels,motels without restaurant | (5) | G-H: Distribution, hotels & restaurants |
| 319 | 55.21:Youth hostel,mountain refuge | (5) | G-H: Distribution, hotels & restaurants |
| 320 | 55.22:Camping,caravan sites | (5) | G-H: Distribution, hotels & restaurants |
| 321 | 55.23:Other provision of lodgings | (5) | G-H: Distribution, hotels & restaurants |
| 322 | 55.301-2:Licenced,unlicenced restaurants | (5) | G-H: Distribution, hotels & restaurants |
| 323 | 55.303:Take-away food shops | (5) | G-H: Distribution, hotels & restaurants |

Labour Force Survey User Guide – Volume 4: LFS Standard Derived Variables

| | | | |
|-----|--|-----|---|
| 324 | 55.401:Licenced clubs with entertainment | (5) | G-H: Distribution, hotels & restaurants |
| 325 | 55.402:Public houses,bars | (5) | G-H: Distribution, hotels & restaurants |
| 326 | 55.51:Canteens | (5) | G-H: Distribution, hotels & restaurants |
| 327 | 55.52:Catering | (5) | G-H: Distribution, hotels & restaurants |
| 328 | 60.10:Transport via railway | (6) | I: Transport & communication |
| 329 | 60.21:Other scheduled land transport | (6) | I: Transport & communication |
| 330 | 60.22:Taxi | (6) | I: Transport & communication |
| 331 | 60.23:Other passenger land transport | (6) | I: Transport & communication |
| 332 | 60.24:Freight transport by road | (6) | I: Transport & communication |
| 333 | 60.30:Transport via pipelines | (6) | I: Transport & communication |
| 334 | 61.10:Sea,coastal water transport | (6) | I: Transport & communication |
| 335 | 61.20:Inland water transport | (6) | I: Transport & communication |
| 336 | 62.10:Scheduled air transport | (6) | I: Transport & communication |
| 337 | 62.20:Non-scheduled air transport | (6) | I: Transport & communication |
| 338 | 62.30:Space transport | (6) | I: Transport & communication |
| 339 | 63.11:Cargo handling | (6) | I: Transport & communication |
| 340 | 63.12:Storage,warehousing | (6) | I: Transport & communication |
| 341 | 63.21:Other land transport activities | (6) | I: Transport & communication |
| 342 | 63.22:Other water transport activities | (6) | I: Transport & communication |
| 343 | 63.23:Other air transport activities | (6) | I: Transport & communication |
| 344 | 63.301-3:Travel agenc.,organisers,guides | (6) | I: Transport & communication |
| 345 | 63.304:Other tourist assistance | (6) | I: Transport & communication |
| 346 | 63.40:Other transport agencies | (6) | I: Transport & communication |
| 347 | 64.11:National post activities | (6) | I: Transport & communication |
| 348 | 64.12:Courier activities (not nat. post) | (6) | I: Transport & communication |
| 349 | 64.20:Telecommunications | (6) | I: Transport & communication |
| 350 | 65.11:Central banking | (7) | J-K: Banking, finance & insurance etc |
| 351 | 65.121:Banks | (7) | J-K: Banking, finance & insurance etc |
| 352 | 65.122:Building societies | (7) | J-K: Banking, finance & insurance etc |
| 353 | 65.21:Financial leasing | (7) | J-K: Banking, finance & insurance etc |
| 354 | 65.22:Other credit granting | (7) | J-K: Banking, finance & insurance etc |
| 355 | 65.231-6:Unit,inv trusts,hldng co etc | (7) | J-K: Banking, finance & insurance etc |
| 356 | 65.233:Securities dealing for self | (7) | J-K: Banking, finance & insurance etc |
| 357 | 66.01:Life insurance | (7) | J-K: Banking, finance & insurance etc |
| 358 | 66.02:Pension funding | (7) | J-K: Banking, finance & insurance etc |
| 359 | 66.03:Non-life insurance | (7) | J-K: Banking, finance & insurance etc |
| 360 | 67.11:Financial market administration | (7) | J-K: Banking, finance & insurance etc |
| 361 | 67.12:Securities,fund management | (7) | J-K: Banking, finance & insurance etc |
| 362 | 67.13:Other financial intermed. activ. | (7) | J-K: Banking, finance & insurance etc |
| 363 | 67.20:Other insurance activities | (7) | J-K: Banking, finance & insurance etc |
| 364 | 70.11:Development,sale of real estate | (7) | J-K: Banking, finance & insurance etc |
| 365 | 70.12:Buying,selling real estate,self | (7) | J-K: Banking, finance & insurance etc |
| 366 | 70.20:Letting own property | (7) | J-K: Banking, finance & insurance etc |
| 367 | 70.31:Real estate agency | (7) | J-K: Banking, finance & insurance etc |
| 368 | 70.32:Management of real estate | (7) | J-K: Banking, finance & insurance etc |
| 369 | 71.10:Car rental | (7) | J-K: Banking, finance & insurance etc |
| 370 | 71.21:Other land transport rental | (7) | J-K: Banking, finance & insurance etc |
| 371 | 71.22:Water transport eqt rental | (7) | J-K: Banking, finance & insurance etc |
| 372 | 71.23:Air transport eqt rental | (7) | J-K: Banking, finance & insurance etc |
| 373 | 71.31:Agricultural mach,eqt rental | (7) | J-K: Banking, finance & insurance etc |
| 374 | 71.32:Construction mach,eqt rental | (7) | J-K: Banking, finance & insurance etc |
| 375 | 71.33:Office mach,eqt rental | (7) | J-K: Banking, finance & insurance etc |
| 376 | 71.34:Other mach,eqt rental | (7) | J-K: Banking, finance & insurance etc |
| 377 | 71.40:Person,hhld eqt rental | (7) | J-K: Banking, finance & insurance etc |
| 378 | 72.10:Computer hardware consultancy | (7) | J-K: Banking, finance & insurance etc |
| 379 | 72.20:Computer software consultancy | (7) | J-K: Banking, finance & insurance etc |
| 380 | 72.30:Data processing | (7) | J-K: Banking, finance & insurance etc |
| 381 | 72.40:Data base activities | (7) | J-K: Banking, finance & insurance etc |
| 382 | 72.50:Repair of office,computer eqt | (7) | J-K: Banking, finance & insurance etc |
| 383 | 72.60:Other computer activities | (7) | J-K: Banking, finance & insurance etc |
| 384 | 73.10:Research,natural sciences,engin. | (7) | J-K: Banking, finance & insurance etc |
| 385 | 73.20:Res.,social sciences,humanities | (7) | J-K: Banking, finance & insurance etc |
| 386 | 74.11:Legal activities | (7) | J-K: Banking, finance & insurance etc |
| 387 | 74.12:Accountng,auditng,tax consultancy | (7) | J-K: Banking, finance & insurance etc |
| 388 | 74.13:Market,opinion research | (7) | J-K: Banking, finance & insurance etc |
| 389 | 74.14:Business,management consultancy | (7) | J-K: Banking, finance & insurance etc |

Labour Force Survey User Guide – Volume 4: LFS Standard Derived Variables

| | | | |
|-----|--|-----|---------------------------------------|
| 390 | 74.15:Managemnt activities,holding comps | (7) | J-K: Banking, finance & insurance etc |
| 391 | 74.20:Archit.,engineering,etc consultncy | (7) | J-K: Banking, finance & insurance etc |
| 392 | 74.30:Technical testing,analysis | (7) | J-K: Banking, finance & insurance etc |
| 393 | 74.40:Advertising | (7) | J-K: Banking, finance & insurance etc |
| 394 | 74.50:Labour, personnel recruitment | (7) | J-K: Banking, finance & insurance etc |
| 395 | 74.60:Investigation,security services | (7) | J-K: Banking, finance & insurance etc |
| 396 | 74.70:Industrial cleaning | (7) | J-K: Banking, finance & insurance etc |
| 397 | 74.81:Photographic activities | (7) | J-K: Banking, finance & insurance etc |
| 398 | 74.82:Packaging activities | (7) | J-K: Banking, finance & insurance etc |
| 399 | 74.83:Secretarial,translation | (7) | J-K: Banking, finance & insurance etc |
| 400 | 74.84:Other business activities | (7) | J-K: Banking, finance & insurance etc |
| 401 | 75.11:General public service activities | (8) | L-N: Public admin, education & health |
| 402 | 75.12:Reguln Govt agencies (not Soc Sec) | (8) | L-N: Public admin, education & health |
| 403 | 75.13:Development of Govt agencies | (8) | L-N: Public admin, education & health |
| 404 | 75.14:Support of Govt as a whole | (8) | L-N: Public admin, education & health |
| 405 | 75.21:Foreign affairs | (8) | L-N: Public admin, education & health |
| 406 | 75.22:Defence | (8) | L-N: Public admin, education & health |
| 407 | 75.23:Justice and judicial activities | (8) | L-N: Public admin, education & health |
| 408 | 75.24:Public security,law and order etc | (8) | L-N: Public admin, education & health |
| 409 | 75.25:Fire service | (8) | L-N: Public admin, education & health |
| 410 | 75.30:Compulsory Social Security activ. | (8) | L-N: Public admin, education & health |
| 411 | 80.10:Primary education,state,maintained | (8) | L-N: Public admin, education & health |
| 412 | 80.10:Primary educ,priv.,non-maintained | (8) | L-N: Public admin, education & health |
| 413 | 80.21:Gen. 2ndry educ,state,maintained | (8) | L-N: Public admin, education & health |
| 414 | 80.21:Gen. 2ndry educ,private,non-main. | (8) | L-N: Public admin, education & health |
| 415 | 80.22:Tech,vocational 2nd-ary education | (8) | L-N: Public admin, education & health |
| 416 | Special educ,state,maintained | (8) | L-N: Public admin, education & health |
| 417 | Special educ,private non-maintained | (8) | L-N: Public admin, education & health |
| 418 | 80.301:Sub-degree level education | (8) | L-N: Public admin, education & health |
| 419 | 80.302+3:First & post degree level educ. | (8) | L-N: Public admin, education & health |
| 420 | 80.41:Driving school activities | (8) | L-N: Public admin, education & health |
| 421 | 80.42:Adult,other education | (8) | L-N: Public admin, education & health |
| 422 | 85.11:Hospital activities | (8) | L-N: Public admin, education & health |
| 423 | 85.12:Medical practice activities | (8) | L-N: Public admin, education & health |
| 424 | 85.13:Dental practice activities | (8) | L-N: Public admin, education & health |
| 425 | 85.14:Other human health activities | (8) | L-N: Public admin, education & health |
| 426 | 85.20:Veterinary activities | (8) | L-N: Public admin, education & health |
| 427 | 85.31:Social work with accom | (8) | L-N: Public admin, education & health |
| 428 | 85.32:Social work without accom | (8) | L-N: Public admin, education & health |
| 429 | 90.00:Sewage,refuse disposal etc | (9) | O-Q: Other services |
| 430 | 91.11:Business,employers organisations | (9) | O-Q: Other services |
| 431 | 91.12:Professional organisations | (9) | O-Q: Other services |
| 432 | 91.20:Trade unions | (9) | O-Q: Other services |
| 433 | 91.31:Religious organisations | (9) | O-Q: Other services |
| 434 | 91.32:Political organisations | (9) | O-Q: Other services |
| 435 | 91.33:Other membership organisations | (9) | O-Q: Other services |
| 436 | 92.11:Motion picture,video production | (9) | O-Q: Other services |
| 437 | 92.12:Motion picture,video distribution | (9) | O-Q: Other services |
| 438 | 92.13:Motion picture projection | (9) | O-Q: Other services |
| 439 | 92.20:Radio,TV activities | (9) | O-Q: Other services |
| 440 | 92.31:Artistic,literary creation etc | (9) | O-Q: Other services |
| 441 | 92.32:Arts facilities | (9) | O-Q: Other services |
| 442 | 92.33:Fair,amusement park activities | (9) | O-Q: Other services |
| 443 | 92.34:Other entertainment activities | (9) | O-Q: Other services |
| 444 | 92.40:News agency activities | (9) | O-Q: Other services |
| 445 | 92.51:Library,archive activities | (9) | O-Q: Other services |
| 446 | 92.52:Museum activities | (9) | O-Q: Other services |
| 447 | 92.53:Botanical,zoological gardens etc | (9) | O-Q: Other services |
| 448 | 92.61:Operation of sports arenas,stadia | (9) | O-Q: Other services |
| 449 | 92.62:Other sporting activities | (9) | O-Q: Other services |
| 450 | 92.71:Gambling,betting activities | (9) | O-Q: Other services |
| 451 | 92.72:Other recreational activities | (9) | O-Q: Other services |
| 452 | 93.01:Washing,dry cleaning textiles,furs | (9) | O-Q: Other services |
| 453 | 93.02:Hairdressing,other beauty treatmen | (9) | O-Q: Other services |
| 454 | 93.03:Funeral etc | (9) | O-Q: Other services |
| 455 | 93.04:Physical well-being activities | (9) | O-Q: Other services |

Labour Force Survey User Guide – Volume 4: LFS Standard Derived Variables

| | | | |
|-----|--|------|----------------------------|
| 456 | 93.05:Other service activities | (9) | O-Q: Other services |
| 457 | 95.00:Private hhlds with employed person | (9) | O-Q: Other services |
| 458 | 99.00:Extra-territorial organisations | (9) | O-Q: Other services |
| 459 | Inadequate description, No reply | (-8) | NA, Inadequate description |
| 460 | Workplace outside UK | (10) | Workplace outside UK |
| 461 | NA | (-8) | NA, Inadequate description |
| 462 | DNA | (-9) | DNA |

CONVERSION LIST 3

| INDSECT | | convert to | REDINDY | |
|----------------|---|------------|----------------|---|
| | Base | | | Base |
| (1) | A-B: Agriculture & fishing | | (1) | A-B: Agriculture & fishing |
| (2) | C,E: Energy & water | | (2) | C,E: Energy & water |
| (3) | D: Manufacturing | | (3) | D: Manufacturing |
| (4) | F: Construction | | (4) | F: Construction |
| (5) | G-H: Distribution, hotels & restaurants | | (5) | G-H: Distribution, hotels & restaurants |
| (6) | I: Transport & communication | | (6) | I: Transport & communication |
| (7) | J-K: Banking, finance & insurance etc | | (7) | J-K: Banking, finance & insurance etc |
| (8) | L-N: Public admin, education & health | | (8) | L-N: Public admin, education & health |
| (9) | O-Q: Other services | | (9) | O-Q: Other services |
| (-8) | NA,Inadequate description | | (-8) | NA,Inadequate description |
| (10) | Workplace outside UK | | (10) | Workplace outside UK |
| (-9) | DNA | | (-9) | DNA |

aabb