

Families and Children Study (FACS): Wave 8 Questionnaire

National Centre for Social Research

Families and Children Study (FACS): Wave 8 Questionnaire

National Centre for Social Research

Prepared for Department for Work and Pensions

2006

1.	Introduction.....	iii
1	Household grid	2
2.	Respondent's health	9
3.	Children's health, education and service use	13
3.1	Children's health	13
3.2	School and Education	15
3.3	Problems and use of local services	22
3.4	Parental aspirations for children.....	26
4.	Child maintenance	29
5.	Children living outside the household	38
6.	Caring for people outside household	39
7.	Housing	41
8.	Education and training	56
9.	Work	60
10.	Activity History.....	76
11.	Childcare	82
12.	Attitudes self completion	94
13.	Future Plans	101
14.	Job search activity.....	112
15.	Benefits and tax credits	119
16.	Tax Credits	124
17.	Income Support.....	135
18.	Other sources of income	139
19.	Savings.....	141
20.	Expenditure Section	146
21.	Future work prospects and social capital.....	153
22.	End section.....	155
23.	Relationship history.....	158
24.	Proxy partner interview	165

1. Introduction

The presentation of the CAPI questionnaire follows a consistent structure which is shown by the following example.

{If dismissed}

Dground^

On what grounds was [HE / SHE] dismissed?

1. Shortage of work/need for redundancies,
2. Change in job specification/requirements,
3. Disobedience/refusal to do as instructed/including health/safety aspects,
4. Dishonesty/theft/malicious damage,
5. Violence/threats,
6. (undisclosed) criminal record/security risk,
7. Attendance record/unjustified absences,
8. Insufficient quality of work/not developed necessary skills,
9. Other reasons (please specify)
10. *Other vague answer (not codeable 1-9)*
97. *Other specific answer (not codeable 1-10)*

The first line *If dismissed* is a brief description of the routing for the question. Where there is no italicised comment preceding the variable name then the routing is the same as the preceding question(s).

The variable name appears in bold (e.g. **Dground**). When the name is followed by ^ this signifies that the question can have more than one answer (i.e. a multiple response).

Where a piece of text appear in brackets, for example [name of organisation], this indicates that a textfill has been used. A textfill is an insert to a question that is based on an answer given in a previous question.

The other format that a textfill can take on occurs where there are two parts to the routing instruction as shown in **Cform**.

If no vacancies in past 12 months / If vacancies

Cform*

This card shows a list of recruitment channels which we refer to as 'formal'. [In the 12 months before your last vacancy / In the last 12 months], which of these channels did this establishment make use of to notify one or more vacancies?

Where there is a '/' this indicates that there are two ways in which the question could be asked. If there were no vacancies in the past 12 months, the respondent will be asked, 'In the 12 months before your last vacancy, which of these channels did this establishment make use of to notify one or more vacancies?', whereas a workplace with vacancies will be routed through the question following the '/'.

Codes that were added at the coding and editing stage (after interviews were returned to the office) are shown in italics in the code frame for the original question. In cases of open questions, the entire code frame appears in italics.

1 Household grid

ASKED FOR MAIN RESPONDENT ONLY

If panel interview, information about members of the household at the time of the last interview is fed forward. Interviewer to check details and ask about any new members in the household.

Present	Gone	Name	Relextr	RelPar	DHR...	Sex	DOB	Empstat
		Person 1	96	YYYY	XXXX	FFFF	FFFF	XXXX
		Person 2	XXXX	96	XXXX	FFFF	FFFF	XXXX
		Person 3	XXXX	XXXX	96	FFFF	FFFF	XXXX
		Person 4 ...	XXXX	XXXX	XXXX	FFFF	FFFF	XXXX

{If panel}

Present

ASK OR CODE: Is [person's name] still in this household?

- 1 Yes
- 2 No

{If not living in household (Present=2)}

Gone

May I ask, what has happened to [name of person]?

- 1 Deceased
- 2 Living elsewhere

Gdob

FEED FORWARD VARIABLE: Date of birth of people who've [died/living elsewhere].

GpersAge

COMPUTED VARIABLE: Person's age in years for people who've [died/living elsewhere].

{If age = 15 to 18 and living elsewhere (GpersAge=15 to 18 AND Gone = 2)}

GoneW

SHOW CARD A1

Looking at this card, what is [person's name] currently doing?

- 1 Working 16 or more hours
- 2 Working fewer than 16 hours
- 3 Unemployed and seeking work
- 4 On a training scheme
- 5 Full time education/at school
- 6 Sick/disabled (up to 6 months)
- 7 Sick/disabled (6 months or longer)
- 8 Looking after the home or family
- 9 Caring for a sick, elderly or disabled person
- 10 Retired
- 11 Other

Cwhy

What was the main reason that [person's name] left home?

- 1 To live with other parent
- 2 To live with other relative(s)
- 3 To live with partner/boyfriend/girlfriend/spouse
- 4 To live with friends

- 5 To live on own/independently
- 6 To go to university/college/study
- 7 Due to difficult or problematic relationships in household
- 8 Other specific answer, not codeable to 1-7,
- 97 *Other vague answer, not codeable to 1-8*

Cwho

Can I check, who is [person's name] living with now?
 INTERVIEWER CODE OR ASK

- 1 With other parent
- 2 With other relatives
- 3 With partner/wife/husband
- 4 With friends/students
- 5 On their own
- 6 Other

Csee

How often do you see or contact [person's name]?

- 1 Every day
- 2 At least once a week
- 3 At least once a month
- 4 Every 2-3 months
- 5 At least once a year
- 6 Less than once a year
- 7 Never

CPar

Does [person's name] have any natural children of their own?

- 1 Yes
- 2 No
- 3 No but they are pregnant/partner is pregnant

{If panel and if living elsewhere and if age greater than 15 at time of interview}

Empstat

SHOWCARD A1

Looking at this card, what is [name of person] currently doing?

- 1 Working 16 or more hours per week
- 2 Working fewer than 16 hours per week
- 3 Unemployed and seeking work
- 4 On a training scheme,
- 5 Full time education/at school
- 6 Sick/disabled (up to 6 months)
- 7 Sick/disabled (6 months or longer)
- 8 Looking after the home or family
- 9 Caring for a sick, elderly or disabled person
- 10 Retired
- 11 Other

Soft check

if Empstat= Sick/disabled (up to 6 months) or Sick/disabled (6 months or longer)

INTERVIEWER CHECK, EVEN THOUGH CURRENTLY SICK, DO THEY HAVE A **CONTRACT OF EMPLOYMENT?**

IF YES, YOU MUST CHANGE CODE TO 1 OR 2.

{If age 18 OR 19 AND Empstat=Fteduc (full time education)}

UniChk

Can I just check [is person's name/are you] studying full time for a degree or equivalent?

- 1 Yes
- 2 No

{If age <= 16

If age =16 OR 17 AND Empstat=Feduc

If age =18 OR 19 AND Empstat=Feduc AND Unichk=No

If age = 16 OR 17 AND Empstat=Scheme}

DepChd**COMPUTED VARIABLE :**

Is the child a dependent child?

- 1 Yes
- 2 No

In cases panel, once interviewer has asked about people on grid, interviewer to see if there are any new members in the household. For cross-section, all respondents enter the questionnaire at this point.

{If panel / cross-section}

INTERVIEWER TO ASK: Is there any one else in the household? If YES: / Starting with yourself, what is your name?

HOUSEHOLD GRID

{Asked about each household member in turn}

Name

Name of person in household (for reference during interview only)

Sex

Gender of person in household

- 1 Male
- 2 Female

DOB

What is [name of person]'s date of birth?

IF DAY NOT KNOWN, ENTER 15TH

Relextr

Relationship to named respondent

- 1 Husband/Wife/Partner
- 2 Parent
- 3 In law - parent
- 4 Grandparent
- 5 Brother/sister (incl. Step/foster/adopted)
- 6 In law - son / daughter
- 7 Step parent
- 8 Foster parent
- 9 Other adult relative
- 10 Unrelated adult
- 11 Son / Daughter (incl. adopted)
- 12 Grandchild
- 13 Step child
- 14 Foster child
- 15 Unrelated child
- 16 Other related child (eg: niece/nephew)
- 96 Main Respondent

RelPar

Relationship to respondent's partner

- 1 Husband/Wife/Partner
- 2 Parent
- 3 In law - parent
- 4 Grandparent
- 5 Brother/sister (incl. Step/foster/adopted)
- 6 In law - son / daughter
- 7 Step parent
- 8 Foster parent
- 9 Other adult relative
- 10 Unrelated adult
- 11 Son / Daughter (incl. adopted)
- 12 Grandchild
- 13 Step child
- 14 Foster child
- 15 Unrelated Child
- 16 Other related child (eg: niece/nephew)
- 96 Main Respondent

DHR

What is ([x] name's) RELATIONSHIP to ([y] name)?

([x] name) is ([y] name's) ...

- 1 Husband/Wife/Partner
- 2 Parent
- 3 In law - parent
- 4 Grandparent
- 5 Brother/sister (incl. Step/foster/adopted)
- 6 In law - son / daughter
- 7 Step parent
- 8 Foster parent
- 9 Other adult relative
- 10 Unrelated adult
- 11 Son / Daughter (incl. adopted)
- 12 Grandchild
- 13 Step child
- 14 Foster child
- 15 Unrelated child
- 16 Other related child (eg: niece/nephew)
- 96 Main Respondent

{If age greater than 15 and living in household}

Empstat

SHOWCARD A1

Looking at this card, what is [name of person] currently doing?

- 1 Working 16 or more hours per week
- 2 Working fewer than 16 hours per week
- 3 Unemployed and seeking work
- 4 On a training scheme
- 5 Full time education/at school
- 6 Sick/disabled (up to 6 months)
- 7 Sick/disabled (6 months or longer)
- 8 Looking after the home or family
- 9 Caring for a sick, elderly or disabled person
- 10 Retired,
- 11 Other

Soft check

if Empstat= Sick/disabled (up to 6 months) or Sick/disabled (6 months or longer)

INTERVIEWER CHECK, EVEN THOUGH CURRENTLY SICK, DO THEY HAVE A **CONTRACT OF EMPLOYMENT?**

IF YES, YOU MUST CHANGE CODE TO 1 OR 2.

if Empstat= Looking after home and family

INTERVIEWER CHECK, ARE THEY CURRENTLY ON MATERNITY LEAVE AND HAVE A CONTRACT OF EMPLOYMENT?

IF Yes, THEN CODE AS 1 OR 2

END GRID**Respond**

INTERVIEWER TO CODE: PLEASE CODE THE RESPONDENT FROM THE PEOPLE IN THE HOUSEHOLD GRID.

[List of household members]

{If panel and if the respondent is different from the last interview}

Difresp

INTERVIEWER TO ASK/RECORD: A DIFFERENT PERSON IS BEING INTERVIEWED FROM LAST YEAR. WHY IS THIS SO?

- 1 *Main respondent from last year deceased*
- 2 *Main respondent from last year left the household (split from partner)*
- 3 *Other specific answer, not codeable to 1-2*
- 97 *Other vague answer, not codeable to 1-3*

Marital

Can I just check your current legal marital status. Are you...

ASK OR RECORD. CODE FIRST THAT APPLIES

IF COHABITING AND **NEVER PREVIOUSLY MARRIED** CODE 1

- 1 ...single, that is, never married (or never in a legally recognised Civil Partnership),
- 2 married and living with husband/wife (or in a legally recognised Civil Partnership and living with civil partner),
- 3 married and separated from husband/wife (or in a legally recognised Civil Partnership and separated from civil partner),
- 4 divorced (or civil partnership legally dissolved),
- 5 widowed?

HELP SCREEN

The aim is to obtain legal marital status, irrespective of any de facto arrangement. The only qualification to this aim is that you should not probe the answer 'separated'. Should a respondent query the term, explain that it covers any person whose spouse is living elsewhere because of estrangement (whether the separation is legal or not). Ignore temporary absences, eg. on oil rig.

A person whose spouse has been working away from home for over 6 months, eg. on a contract overseas or in the armed forces, should still be coded as married and living with husband/wife if the separation is not permanent.

Civil partners may only be of the same sex, and must have obtained legal recognition of their partnership; probe whether partnership was registered under the new provisions that came into force as from December 2005.

Code 5 'Widowed' also applies to those in Civil Partnerships whose partner has died

{If marital ne 2 and respondent has a partner}

Cohab

Do you and your partner consider yourselves to be living together as if you are married?

- 1 Yes
- 2 No

{If respondent different or if non-panel}

Ethnic

SHOWCARD A2

To which of these ethnic groups do you consider you belong?

INTERVIEWER: THIS IS A QUESTION OF OPINION

- 1 British
- 2 Any other White background (please describe)
- 3 White and Black Caribbean
- 4 White and Black African
- 5 White and Asian
- 6 Any other mixed background (please describe)
- 7 Indian
- 8 Pakistani
- 9 Bangladeshi
- 10 Any other Asian background (please describe)
- 11 Caribbean
- 12 African
- 13 Any other Black background (please describe)
- 14 Chinese
- 15 Any other (please describe)
- 16 None of these
- 17 *Black British*

{If Ethnicity Other White or Other Mixed or Other Asian or Other Black or Any Other background (Ethnic =2 or 6 or 10 or 13 or 15)}

OthEth

Please can you describe your ethnic group?

Lang

(Can I check,) is English your first or main language?

- 1 Yes, English is first or main language
- 2 No, another language is first or main language
- 3 Respondent is bilingual in English with another language

{If a partner in household, and respondent's marital status is not 'married'}

MaritP

Can I just check your partner's current legal marital status. Is he/she ..

ASK OR RECORD. CODE FIRST THAT APPLIES

IF COHABITING AND **NEVER PREVIOUSLY MARRIED** CODE 1

- 1 ...single, that is never married (or never in a legally recognised Civil Partnership),
- 2 married and living with husband/wife (or in a legally recognised Civil Partnership),
- 3 married and separated from husband/wife (or in a legally recognised Civil Partnership and separated from civil partner)
- 4 divorced (or civil partnership legally dissolved)
- 5 widowed?

HELP SCREEN (see **Marital**)

TABLE

{If lone parent household or if partner in household and child is stepchild to either partner}

Sepdie

(Can I check) Is the [father/mother] of [name of child] still alive?

- 1 Yes
- 2 No
- 3 Don't know

{If person aged 0-16 and relationship to respondent is grandchild, foster child, unrelated child or other related child}

Legal

Can I just check, do you (or your partner) have legal parental responsibility for [name of child]?

INTERVIEWER: IF NOT SURE, CHECK WHETHER THEY RECEIVE CHILD BENEFIT FOR THIS CHILD. IF SO, CODE YES.

- 1 Yes
- 2 No

END TABLE

CHILD SELF COMPLETION

{If any children aged 11-15 in household}

CSCyet

INTERVIEWER: ARE YOU READY TO PREPARE SELF COMPLETION BOOKLET FOR CHILD(REN) AGED 11-15?

- 1 Yes
- 2 No

{If CSCyet=Yes}

TABLE FOR EACH CHILD AGED 11-15 IN HOUSEHOLD

CSCa

I have a booklet which I would like to ask [name of child] to complete by [himself/herself]. It covers things that [he/she] may do at school, home, and in [his/her] spare time. May I give it to [him/her] to fill in.

IF ASKED, SHOW BOOKLET AND LEAFLET TO PARENT

- 1 Agrees
- 2 Refused

{If agrees}

CSCP

INTERVIEWER: Prepare [name of child]'s booklet by entering the details below onto front cover

Name	Serial no	Check Ltr	Person No	Sex	Age
[name of child]	[serialno]	[Checklet]	[Person no]	[Sex]	[Age]

GIVE /LEAVE BOOKLET, LEAFLET AND PEN FOR [name of child].

2. Respondent's health

ASKED FOR MAIN RESPONDENT AND PARTNER SEPARATELY

Intro

HEALTH SECTION

Hea1

I would now like to ask you about your health. Over the last 12 months would you say your health has been good, fairly good or not good?

- 1 good
- 2 fairly good
- 3 not good

Hea2

Do you have any longstanding illness, disability, or infirmity of any kind? By longstanding I mean anything that has troubled you over a period of time or that is likely to affect you over a period of time?

- 1 Yes
- 2 No

{If Hea2 = yes}

Hea3^

SHOWCARD B1

What kind of illness or disability do you have?

INTERVIEWER: THERE ARE 13 CODES.

- 1 Problem with arms, legs, hands, feet, back or neck (including arthritis or rheumatism)
- 2 Difficulty in seeing
- 3 Difficulty in hearing
- 4 Skin conditions, allergies
- 5 Chest, breathing problem, asthma, bronchitis
- 6 Heart, blood pressure or blood circulation problems
- 7 Stomach, liver, kidney or digestive problems
- 8 Diabetes,
- 9 Depression, bad nerves
- 10 Mental illness or suffer from phobia, panics or other nervous disorders
- 11 Learning difficulties (or mental handicap)
- 12 Epilepsy,
- 13 Other health problems or disabilities

{If Hea2=Yes}

Adiff^

SHOWCARD B2

[Does this/Do these] health problem[s] or disability[ies] mean that you have significant difficulties with any of these areas of your life? INTERVIEWER EXPLAIN IF NECESSARY: A significant effect is something that is more than minor or trivial.

CODE ALL THAT APPLY

- 1 Mobility (moving about)
- 2 Lifting, carrying or moving objects
- 3 Manual dexterity (using your hands to carry out everyday tasks)
- 4 Continence (bladder control)
- 5 Communication (speech, hearing or eyesight)
- 6 Memory or ability to concentrate, learn or understand
- 7 Recognising when you are in physical danger
- 8 Your physical co-ordination (eg. Balance)
- 9 Other health problem or disability
- 10 None of these

{If has depression or mental illness (Hea3=9 or 10)}

Hea3a

Has a doctor ever told you that you were suffering from depression or severe anxiety?

INTERVIEWER: Includes postnatal depression:

- 1 Yes
- 2 No

{If Hea2 = yes}

Hea4

[Does this health problem/Do any of these health problems] limit your daily activities in any way compared to people of your age?

- 1 Yes
- 2 No

TABLE for each illness coded at Hea3

{If Hea2 = yes}

Hea5

INTERVIEWER: QUESTION ABOUT [Illness listed at **Hea3**]

How old were you when this health problem started?

Range = 0..120

Hard Check

If age of respondent less than Hea5

According to Date of Birth, they haven't reached this age yet. Please change!

END OF TABLE

{If Hea2 = yes}

Hea6

Do you expect [this/these] health [problem/problems] or [disability/disabilities] to last more than a year?

INTERVIEWER: CODE 3 ONLY APPLIES WHEN RESPONDENT HAS MORE THAN ONE HEALTH PROBLEM

- 1 Yes
- 2 No
- 3 Some expected to last, some not expected to last

{If Hea2 = yes}

Hea9b

[Does this problem/Do these problems] affect the **amount** of work that you can do?

- 1 Yes
- 2 No

{If Hea2 = yes}

Hea9

[Does this problem/Do these problems] affect the **kind** of work you can do or where you can do it?

- 1 Yes
- 2 No

{Ask all}

Hea15

Do you smoke cigarettes at all nowadays?

- 1 Yes
- 2 No

{If Hea15 = yes}

Hea16

About how many cigarettes a day do you usually smoke?

Range = 1..997

Soft Check

If Hea16 is greater than or equal to 120

That's over 120 cigarettes a day: are you sure?

{If Hea15 = no}

Hea17

Have you ever smoked cigarettes regularly?

- 1 Yes
- 2 No

{If Hea17 = yes}

Hea18

How long ago did you last smoke cigarettes regularly?

PROBE TO CLASSIFY

- 1 Within last six months
- 2 Within last year
- 3 Within last 2 years
- 4 Within last 5 years
- 5 Longer ago

{If Female AND natural child aged under 5 AND IF Hea15 = Yes OR Hea17=Yes AND Hea18= Within last 5 years}

Hea19

Did you smoke at all during your last pregnancy?

INTERVIEWER: DURING TIME SHE KNEW SHE WAS PREGNANT

IF Yes PROBE: All of the time or just some of the time?

- 1 Yes all the time
- 2 Yes some of the time
- 3 No not at all

Drk1

SHOW CARD B3

Which of these best describes how often you usually drink alcohol nowadays?

INTERVIEWER: **INCLUDE** ALCOPOPS AND PRE MIXED DRINKS EG. BACARDI BREEZER.

EXCLUDE LOW ALCOHOL DRINKS AND CANS/BOTTLES OF SHANDY

- 1 Every day
- 2 5-6 times per week
- 3 3-4 times per week
- 4 1-2 times per week
- 5 1-2 times per month
- 6 Less than once a month
- 7 1-2 times a year
- 8 Never

{If Drk1a=Every day to 1-2 times per week}

Drk2

SHOW CARD B4

In an average week, how many units do you drink?

By a unit I mean ½ pint of beer, a glass of wine or a single measure of spirit or liqueur.

INTERVIEWER NOTE: A bottle of wine = 6 units/6 glasses, alcopop = 1 unit.

INTERVIEWER: ENTER NUMBER OF UNITS

Range = 1..997

Soft check

If Drk2 greater than or equal to 100

That seems rather high. Please check your coding.

{If Drk1a=1-2 times per month to 1-2 times per year}

Drk3

SHOW CARD B4

On the days when you do drink alcohol, on average how many units do you drink in a day?

By a unit I mean, ½ pint of beer, a glass of wine, or a single measure of spirit or liqueur.

INTERVIEWER NOTE: A bottle of wine = 6 units/6 glasses, alcopop = 1 unit.

INTERVIEWER ENTER NUMBER OF UNITS

Range = 1..97

Soft Check

If Drk3 greater than or equal to 50

That seems rather high. Please check your coding.

{Partner only}

pHea20

Is there anyone you care for because they have a longstanding illness, disability or infirmity of any kind?

- 1 Yes
- 2 No

3. Children's health, education and service use

{THIS SECTION FOR MAIN RESPONDENT ONLY}

3.1 Children's health

Intro

CHILD HEALTH, EDUCATION AND SERVICE USE

TABLE for each child in the household

Chea0

[Since your baby was born/over the last 12 months] would you say [name of child]'s health has been good, fairly good or not good?

- 1 Good
- 2 Fairly good
- 3 Not good

Chea1

Does [name of child] have any long-standing illness or disability? By longstanding I mean anything that has troubled [name of child] over a period of time or that is likely to affect [childs name] over a period of time?

- 1 Yes
- 2 No

{If Chea1 = yes}

Chea2^

SHOW CARD C1

What kind of illness or disability does [he/she] have?

INTERVIEWER: THERE ARE 14 CODES.

- 1 Problems with arms, legs, hands, feet, back or neck (including arthritis or rheumatism)
- 2 Difficulty in seeing
- 3 Difficulty in hearing
- 4 Skin conditions, allergies
- 5 Chest, breathing problem, asthma, bronchitis
- 6 Heart, blood pressure or blood circulation problems
- 7 Stomach, liver, kidney or digestive problems
- 8 Diabetes,
- 9 Depression, bad nerves
- 10 Mental illness or suffer from phobia, panics or other nervous disorders
- 11 Learning difficulties (or mental handicap)
- 12 Epilepsy,
- 13 Childhood congenital conditions
- 14 Other health problems or disabilities

{If Chea1=Yes}

Cdiff^

SHOW CARD C2

[Does this/Do these] health problem[s] or disability[ies] mean that [child's name] have significant difficulties with any of these areas of [his/her] life?

INTERVIEWER EXPLAIN IF NECESSARY: A significant effect is something that is more than minor or trivial.

CODE ALL THAT APPLY

- 1 Mobility (moving about)
- 2 Lifting, carrying or moving objects

- 3 Manual dexterity (using her/his hands to carry out everyday tasks)
- 4 Continence (bladder control)
- 5 Communication (speech, hearing or eyesight)
- 6 Memory or ability to concentrate, learn or understand
- 7 Recognising when he/she is in physical danger
- 8 Physical co-ordination (eg. Balance)
- 9 Other health problem or disability
- 10 None of these

{If Chea1=Yes}

Chea3

[Do/Does/Will this problem/any of these] problems affect [name of child] ability to attend school or college regularly?

- 1 Yes,
- 2 No,
- 3 Not at school
- 4 Above school age

{If any problem(s) at Chea2 except 'childhood congenital' problems}

Chea3a

How old was [name of child] when [this problem/these problems] started?

INTERVIEWER: WHERE MORE THAN ONE PROBLEM, ASK WHEN FIRST PROBLEM STARTED

Range = 0..18

Hard Check

If Chea3a greater than age recorded in the household grid.

CHILD'S AGE IS GREATER THAN THAT GIVEN IN HOUSEHOLD GRID SECTION

{If any problem(s) at Chea2 except 'childhood congenital' problems}

Chea4

[Do/Does/Will this problem/any of these] cause you to spend more time caring for [name of child] compared with a fully-fit child of similar age?

- 1 Yes
- 2 No

{If any problem(s) at Chea2 except 'childhood congenital' problems}

Chea5

Do you expect [this problem/any of these problems] to continue at least until [name of child] reaches 16?

- 1 Yes
- 2 No
- 3 Above school age

{If Chea5 = no}

Chea6

How long do you expect [this problem/these problems] to last?

INTERVIEWER: ENTER NUMBER OF YEARS FROM NOW

Range = 0..97

{If Chea4 = yes}

Chea7

Do you do all of the work of looking after [name of child] or does someone else help with it?

- 1 Respondent does all of the work
- 2 Someone else helps

{If Chea4 = yes}

Chea8

Does this extra work looking after [name of child] prevent you from doing a paid job, or as much paid work as you might if your child(ren) was/were fully fit?

- 1 Yes
- 2 No
- 3 Wouldn't work anyway

{If Chea8= yes}

Chea9

Can I check, does this extra work looking after [name of child] mean you are ... READ OUT ...

- 1 ... only able to work part-time
- 2 or, unable to work at all?

{All children}

CheaAc

[Since your baby was born/ over the last 12 months/ that is since date 12 months ago], has [name of child] had to attend an Accident and Emergency department (casualty)?

INTERVIEWER: THIS INCLUDES ATTENDING A MINOR INJURIES CLINIC OR SIMILAR

- 1 Yes
- 2 No

{If CheaAC=Yes}

CheaAt

[And since your baby was born / In the last 12 months], how many separate times has [name of child] attended an Accident and Emergency department (casualty)?

INTERVIEWER: THIS INCLUDES ATTENDING A MINOR INJURIES CLINIC OR SIMILAR

Range = 1..97

3.2 School and Education

{If child age 4-15 or 16-19 and in FT educ.}

TypeEd

SHOW CARD C3

Now some questions about [name of child] school.

What type of school or college does [name of child] attend?

- 1 Nursery school or nursery class
- 2 Primary/Junior/Infant/First school
- 3 Middle school
- 4 Secondary school
- 5 Special school(e.g. children with disabilities and special educational needs)
- 6 6th form/tertiary/further education college
- 7 University/any other higher education
- 8 City Technology College
- 9 Other (PLEASE SPECIFY)
- 10 Not attending school college [spontaneous code]
- 11 Other specific answer, not codeable to 1-10
- 97 Other vague answer, not codeable to 1-11

Soft Check

If TypeEd = Not attending school or college

Can I check that (*child's name*) is **permanently** not attending school/college?

INTERVIEWER: if temporarily absent, please code type of school child usually attends.

{If TypeEd = Other}

TypeO

INTERVIEWER: ENTER OTHER TYPE OF SCHOOL

{If TypeEd = Nursery School, Primary School, Middle School, Secondary School, CTC, Special School or Other}

TypeP

Is this a state or private school/nursery?

- 1 State
- 2 Private
- 3 Other (SPONTANEOUS)
- 4 *Other specific answer, not codeable to 1-2*
- 97 *Other vague answer, not codeable to 1-4*

{If TypeP = Other}

TypePO

INTERVIEWER: ENTER OTHER TYPE OF SCHOOL

{If child is still at school}

Cheaw1

Has [name of child] been identified at school as having a Special Educational Need (SEN)?

- 1 Yes
- 2 No
- 3 Child not yet at school.

{If Cheaw1=Yes}

Cheaw1a^

SHOW CARD C4

For what reason has [name of child] been identified as having a Special Educational Need (SEN)?

INTERVIEWER: PROBE FULLY

- 1 Dyslexia
- 2 Dyscalculia
- 3 Dyspraxia
- 4 Learning Difficulties
- 5 Behavioural problems
- 6 Emotional problems
- 7 Mental health problems / depression
- 8 Social problems
- 9 ADHD / hyperactivity / lack of concentration
- 10 Autistic Spectrum Disorder
- 11 Aspergers Syndrome
- 12 Speech and/or language difficulties/problems
- 13 Physical disability
- 14 Visual impairment / blindness
- 15 Hearing impairment / deafness
- 16 Multi Sensory Impairment / Deafblind
- 17 Other answer (please specify)

{If Cheaw1a = other}

Cheaw1b

INTERVIEWER: ENTER OTHER REASON FOR SEN

{If child has a learning difficulty (Cheaw1a=4)}

LrnDf

Do you know if [name of child]'s learning difficult is...READ OUT...

- 1 mild
- 2 moderate
- 3 severe

- 4 or profound?
- 5 [SPONTANEOUS] None of these

{If child has SEN (Cheaw1 = yes)}

Cheaw2

Does [name of child] have a 'STATEMENT' of Special Educational Need?

- 1 Yes
- 2 No

{If child aged 5 - 13}

Cheaw3

Has [name of child] **ever** had to see a speech or language therapist for a consultation or treatment?

If YES, was that on one occasion or on more than one occasion?

NO IS CODE 3.

- 1 Yes, on just one occasion
- 2 Yes, more than once
- 3 No

Soft Check

If Cheaw3=Yes,more than once.

INTERVIEWER: YOU HAVE CODED 'Yes, more than once'. ARE YOU SURE?

{If child is still at school and age 5 or more and Typeed not equal to not attending school}

SchDly

I'd now like to ask a few questions about [name of child]'s journey to and from school/college.

Does [name of child] make a daily journey to and from school?

- 1 Makes daily journey
- 2 No daily journey (e.g. educated at home/boarding school)

{If SchDly = Makes Daily Journey}

SchDist

Approximately how far away from your home is [name of child]'s school?

INTERVIEWER: Read out if necessary.

- 1 less than half a mile
- 2 over half a mile but less than a mile
- 3 over a mile but less than 2 miles
- 4 over 2 miles but less than 3 miles
- 5 3 miles or more

TravSc

And how does [name of child] usually travel to school?

INTERVIEWER: CODE ONE ONLY, FOR THE LONGEST PART, BY DISTANCE, OF THE CHILD'S USUAL JOURNEY TO SCHOOL.

If different methods used on different days of the week, code method used on the majority of days in the week.

- 1 Underground, metro, light rail, tram
- 2 Train
- 3 Public bus, minibus or coach
- 4 School or local authority bus, minibus or coach
- 5 Motorcycle, scooter or moped
- 6 Car or van
- 7 Taxi/minicab
- 8 Bicycle
- 9 On foot
- 10 Other (PLEASE SPECIFY)

- 11 Other specific answer, not codeable to 1-9
- 97 Other vague answer, not codeable to 1-11

{If TravSc = Other}

XTravSc

Please specify other answer.

{If Travsc = Public bus or School bus}

Travcst

Can I check, is [name of child] entitled to free public transport or free school transport?

- 1 Yes
- 2 No

{If aged 5-16 AND (TravSc = Tube to School bus OR Taxi to Other)}

AccAd

When [name of child] travels to or from school is [he/she] ...READ OUT...

INTERVIEWER NOTE: BUS DRIVERS DO NOT COUNT AS AN ACCOMPANYING ADULT.

- 1 ...usually accompanied by an adult,
- 2 not usually accompanied by an adult,
- 3 or sometimes accompanied and sometimes not?
- 4 (part of way accompanied, part of way not - SPONTANEOUS CODE)

{If AccAd = usually accompanied by an adult or TravSc = Car }

NotAln^

SHOW CARD C5

What are the reasons why [name of child] does not usually travel to and from school on [his/her] own?

CODE ALL THAT APPLY.

IF TOO YOUNG, PROBE: Why do you think [he/she] is too young?

- 1 Traffic danger
- 2 Child might get lost/doesn't know the way
- 3 Child might not arrive (on time)
- 4 Fear of assault/molestation by an adult
- 5 Fear of bullying by other children
- 6 School too far away
- 7 Other reason
- 8 Safety reasons
- 9 Adult going anyway (e.g. with other children/works there)
- 10 Child prefers not to go alone
- 11 Parent prefers to take child
- 12 Child needs assistance (disability, special needs, illness)
- 13 Child too young (no further reason given)
- 14 Other specific answer, not codeable to 1-12
- 97 Other vague answer, not codeable to 1-13

{If NotAln= other}

NotOAln

INTERVIEWER: PLEASE ENTER OTHER REASON

TravBk

You said that [name of child] [uses a type of transported listed at **travsc**] to school, does [he/she] travel back from school in the same way?

- 1 Yes
- 2 No

{If TravBk = No}

TravBk1

How does [name of child] travel back from school?

- 1 Underground, metro, light rail, tram
- 2 Train
- 3 Public bus, minibus or coach
- 4 School or local authority bus, minibus or coach
- 5 Motorcycle, scooter or moped
- 6 Car or van
- 7 Taxi/minicab
- 8 Bicycle
- 9 On foot
- 10 Other (PLEASE SPECIFY)
- 11 *Other specific answer, not codeable to 1-9*
- 97 *Other vague answer, not codeable to 1-11*

{If TravBk1 = Other}

XTravB

Please specify other answer.

{If age 5-16}

Active

SHOW CARD C6

In the last week, did [name of child] do any active things, including activities in school, such as those on this card?

- 1 Yes
- 2 No

{If Active = yes}

ActTime

SHOW CARD C7

Now looking at this card, **in the last week**, how much **time** did [name of child] spend doing active things, such as those listed on the previous card (Show Card C5)?

- 1 1 minute, less than 15 minutes
- 2 15 minutes, less than 30 minutes
- 3 30 minutes, less than 1 hour
- 4 1 hour, less than 2 hours
- 5 2 hours, less than 3 hours
- 6 3 hours or more
- 7 (No time - spontaneous code)

EdIntro

I'd now like to ask a few questions about [name of child] and how [he/she] has been getting on at school.

{If child aged 16-18 and still in household}

Anyq^

SHOW CARD C8

Has [name of child] obtained any of the school qualifications shown on this card?

IF YES PROBE: Which ones?

- 1 GCSEs, any grades A*-G
- 2 Scottish National qualifications, up to and including Intermediate 2 level
- 3 GVNQ
- 4 None of these
- 5 (Don't know - spontaneous code)

{If Anyq=GCSEs}

ChEd

How many GCSEs grades A*-G did [name of child] obtain?

Range = 1..15

ChEd1

How many, if any, of these GCSEs were at grades A*- C?

Range = 0..15

Hard Check

If ChEd1 greater than or equal to ChEd

Cannot have more A-C grades in question ChEd1 than A-G grades specified in ChEd.

{If Anyq=SCEs}

ChSEd

How many Scottish National qualifications did [name of child] obtain up to Intermediate 2 level?

Range = 1..15

ChSEd1

How many, if any, of these Scottish National qualifications (SNQs) were at Intermediate grade 2?

Range = 0..15

Hard Check

If ChSEd1 greater than or equal to ChSEd

Cannot have more SNQs at Intermediate grade 2 in question ChSEd1 than SNQs specified in ChSEd.

{If child aged 5-15}

EdMath

SHOW CARD C9

Based on your knowledge of [his/her] school work, including [his/her] school reports and any test scores, how well did [name of child] do in the last school year for ...

... maths?:

- 1 Well above average
- 2 Slightly above average
- 3 Average
- 4 Slightly below average
- 5 Well below average
- 6 Doesn't do maths - SPONTANEOUS CODE

EdEng

SHOW CARD C9

... written work such as English?

- 1 Well above average
- 2 Slightly above average
- 3 Average
- 4 Slightly below average
- 5 Well below average
- 6 Doesn't do English - SPONTANEOUS CODE

EdSci

SHOW CARD C9

... science?

- 1 Well above average
- 2 Slightly above average
- 3 Average
- 4 Slightly below average
- 5 Well below average
- 6 Doesn't do science - SPONTANEOUS CODE

{If child aged 11-16}

Hwfreq1

This next section is about homework that schools may give children to do.

SHOW CARD C10

In the last 12 months how often, if at all, has [name of child] been given homework to do by [his/her] school?

INTERVIEWER: REFERS TO TERM TIMES, NOT HOLIDAYS.

- 1 Every day
- 2 Most days
- 3 Two or three days a week
- 4 At least once a week
- 5 At least once a month
- 6 At least once a term
- 7 Varies too much to say
- 8 Never

{If Hwfreq1 not equal to never, DK, RF}

Hwhelp

In the last 12 months, have [you/you or your partner] ever helped [name of child] with [his/her] homework?

- 1 Yes
- 4 No

HwAmt

SHOW CARD C11

In the last 12 months, how much time each week would you say [you/you and your partner] spent talking to [name of child] about [his/her] school work, helping with homework, looking over [his/her] school work, and so on?

- 1 Less than half an hour
- 2 Half an hr - but less than 1 hr
- 3 1 hr but less than 2.5 hrs
- 4 2.5 hrs but less than 5 hrs
- 5 5 hours or more

Hwdid

SHOW CARD C12

About how much of [his/her] homework do you think [name of child] completes?

- 1 All of it, or almost all
- 2 Most of it
- 3 About half of it
- 4 Some, but less than half
- 5 Not much
- 6 None

{If Hwfreq1 not equal to never}

HwQt

In this house does [name of child] have a quiet place to do [his/her] homework?

INTERVIEWER: IF 'SOMETIMES' PROBE TO PRECODES E.G. YES = HAS A QUIET PLACE ON MORE DAYS OF THE WEEK THAN DOES NOT

- 1 Yes
- 2 No

3.3 Problems and use of local services

{ Child is still at school and is 5 or older (If cheaw1 <>3 and age =>5)}

Susp

In the last 12 months, that is since [date 1 year ago], has [name of child] had a fixed-term exclusion from school, that is 'suspended', even for a day?

- 1 Yes
- 2 No

Expel

In the last 12 months, has [name of child] been permanently excluded from school, that is 'expelled'?

- 1 Yes
- 2 No

CscAtt^

SHOW CARD C13

In the last 12 months, that is since [date 1 year ago], has [name of child] been away from school for at least half a day or more for any of these reasons? If yes: Which ones?

INTERVIEWER PROBE: What others?

- 0 None of these
- 1 Own (child's) illness
- 2 Illness or death in the family
- 3 Health or dental appointment
- 4 Looking after member(s) of the family
- 5 Visiting family or friends for other reasons
- 6 Religious reasons or festivals
- 7 Truancy
- 8 Going on holiday (in term time)
- 9 Shopping
- 10 Other reason (please specify)
- 11 Not attending school - SPONTANEOUS CODE
- 12 *Bullying*
- 13 *Suspension/Expulsion/Behaviour at school*
- 14 *Transport problems*
- 15 *Sport/music/art activity*
- 16 *Moving house*
- 13 *Other specific answer, not codeable to 1-16*
- 97 *Other vague answer, not codeable to 1-17*

{If CscAtt = other}

CscAttO

INTERVIEWER: PLEASE ENTER OTHER REASON FOR NOT ATTENDING SCHOOL:

{If child is still at school and is 5 or older}

Bull

As far as you are aware in the last 12 months has [name of child] been bullied, either in or out of school?

- 1 Yes
- 2 No

{If Bull = Yes}

Bull2

Did the bullying take place ... READ OUT...

- 1. ... in school,
- 2. ...out of school,
- 3. or both in and out of school?

SchBeh

In the last 12 months, has the school had to contact [you/you or your partner] about [name of child]'s because of concerns about [his/her] behaviour at school?

- 1 Yes
- 1 No

{If child age 8-18}

Troub

In the last 12 months, that is since [date 1 year ago], has the school (or anyone else) had to contact [you/you or your partner] about [name of child] because [he/she] hasn't been attending school / college when [he/she] should have been?

- 1 Yes
- 2 No

{If child age 8-18}

DrkDrg^

SHOWCARD C14

As far as you are aware , in the last 12 months, do you think that [name of child] has had a problem with any of these?

INTERVIEWER: CODE ALL THAT APPLY

- 1 smoking
- 2 drinking alcohol
- 3 taking drugs
- 4 (none of these – spontaneous code)

{If child age 8-18}

Police1

Have the police [ever/in the last 12 months] had to contact [you/you or your partner] about [name of child], because they thought [he/she] had done something wrong?

- 1 Yes
- 2 No

{If Police1=Yes}

Police2

In the last 12 months, how many times have the police had to contact [you/you or your partner] about [name of child] because they have thought [he/she] had done something wrong?

Range = 0..997

{If Police2 > 0}

Police3

And in the last 12 months, did [this contact/any of these contacts] with the police lead to a formal warning, fine or conviction?

INTERVIEWER NOTE: 'FORMAL WARNING' INCLUDES A REPRIMAND OR 'FINAL WARNING' FROM POLICE.

- 1 Yes
- 2 No

CHdprob

COMPUTED VARIABLE - if any of the following problems recorded:

- Cheaw2 = Yes (*Child has a Special Educational Need (SEN)*) (a)
- Susp = Yes (*Child has been temporarily excluded from school (suspended)*) (b)
- Expel = Yes (*Child has been permanently excluded from school (expelled)*) (c)
- Bull=Yes (*Child has been bullied*) (d)
- SchBeh=Yes (*the school contacted you because of Child's behaviour at school*) (e)
- Troub=Yes (*the school contacted you because Child has not been attending school when (he/she) should have been*) (f)
- Edmath=wellbe or EdEng = wellbe or EdSci = wellbe (*Child has performed well below average in some subjects at school*) (g)

- 1 Yes
- 2 No

PROBLEMS DIVIDED INTO 2 GROUPS:

- 1) Problems at school (a, b,c,e,f,g)
- 2) Problems with bullying (d)

TABLE FOR EACH GROUP OF PROBLEMS

{If Chdprob = Yes}

UseP2^

SHOW CARD C15

You have told us that [name of child] [has had problems at school/has been bullied]. [In the past 12 months/Since your baby was born] have [you/you or your partner] spoken to any of the people on this card about this?

IF YES: Which ones?

INTERVIEWER PROBE: Which others?

Problems: (listing of individual problems mentioned)

- 1 Teacher from your child's school
- 2 Health professional e.g. GP, nurse
- 3 Social worker
- 4 Police officer
- 5 Education welfare officer
- 6 School counsellor
- 7 Other counsellor or support worker
- 8 Youth worker
- 9 Pyschologist
- 10 Family or friends
- 11 Other person (PLEASE SPECIFY)
- 12 None of these
- 13 *Other specific answer, not codeable to 1-12*
- 97 *Other vague answer, not codeable to 1-13*

{If UseP2 = Other}

UsePO2

INTERVIEWER: ENTER THE OTHER PERSON SPOKEN TO

TABLE FOR EACH PROFESSIONAL SPOKEN TO

{If UseP2 <>teacher or family and friends}

RefP

Did a member of staff at your child's school refer you to the [person listed at UseP2]?

- 1 Yes
- 2 No

{If UseP2 <> family and friends}

SatP2

SHOWCARD C16

Overall, how satisfied were you with your contact with the [person listed at UseP2] about [type of problem defined above]?

- 1 Very satisfied
- 2 Quite satisfied
- 3 Neither satisfied nor dissatisfied
- 4 Quite dissatisfied
- 5 Very dissatisfied

END TABLE (Professional)

END TABLE (Group of problems)

{if any children aged 5-15 in hhd}

UseCF^

SHOWCARD C17

Now I would like to ask you about some services for parents, and children aged 5-15. In the last 12 months, that is since [date 1 year ago] have you or your child/any of your children used any of the services on this card? IF YES: Which ones? INTERVIEWER PROBE: Which others?

INTERVIEWER: PLEASE DON'T INCLUDE SERVICES THAT CHILD RECEIVES DURING NORMAL SCHOOL HOURS

CODE ALL THAT APPLY

- 1 After school and breakfast clubs for children
- 2 Child play/leisure services e.g. day trips away, arts & crafts, music, dance, drama programmes
- 3 Child education support e.g. after-school support for maths, reading, languages, etc
- 4 Child health education e.g. after-school programmes focusing on nutrition, sexual health, drug awareness, etc
- 5 Child and family counselling e.g. one-to-one counselling services and family group conferences
- 6 Child mentoring/role model programmes e.g. befriending, 'buddying', peer mediation
- 7 Home-school liaison e.g. support for child and/or family about school attendance, homework etc
- 8 Parenting skills support and/or education
- 9 Telephone help lines for parents
- 10 Home visiting one-to-one services e.g. Homestart
- 11 Marriage/relationship support and mediation
- 12 Family learning activities e.g. activities involving parents and children learning together
- 13 Family centres e.g. drop-in services available to parents and children
- 14 (None of these- spontaneous code)

TABLE FOR EACH SERVICE MENTIONED

Textfills:

- [1]=after school/breakfast club
- [2]=child play/leisure service
- [3]=child education support service
- [4]=child health education service
- [5]=child and family counselling service
- [6]=child mentoring service

[7]=home-school liaison service
[8]=parenting skills support service
[9]= telephone help lines for parents
[10]= home visiting one-to-one services
[11]= marriage/relationship support and mediation
[12]= family learning activities
[13]= family centres

HearCF^

How did you hear about the [service mentioned at UseCF]?

CODE ALL THAT APPLY:

- 1 School
- 2 Doctor
- 3 Family or friend
- 4 Social services
- 5 Police
- 6 Other

SatCF

SHOWCARD C16 AGAIN

How satisfied were you with the [service mentioned at UseCF]?

- 1 Very satisfied
- 2 Quite satisfied
- 3 Neither satisfied nor dissatisfied
- 4 Quite dissatisfied
- 5 Very dissatisfied

{If UseCF = 1 to 8}

SchCF

Is the [service mentioned at UseCF] based at your child's/children's school?

- 1 Yes
- 2 No

RunCF^

Are [you/you or your partner] or (your child/any of your children) involved in any way with the running of the [service mentioned at UseCF]?

CODE ALL THAT APPLY

- 1 Yes - respondent
- 2 Yes - partner
- 3 Yes - Child(ren)
- 4 No - none involved

Hard Check

{If a lone parent household and RunCF=Yes -Partner}

THERE IS NO PARTNER IN THE HOUSEHOLD. PLEASE CHANGE.

END TABLE

3.4 Parental aspirations for children

TABLE FOR EACH CHILD OF APPROPRIATE AGE

{If child aged 14-16}

Parasp1

SHOW CARD C18

Looking at this card, when [name of child] reaches 16 and can leave school, what **would you like** [him/her] to do?

- 1 Continue in full time education
- 2 Go on a training course or start an apprenticeship
- 3 Get a full-time paid job (either as an employee or self-employed)
- 4 Work, unpaid, in the family business full-time
- 5 Work, unpaid, as a volunteer full-time
- 6 Start a family
- 7 Something else (PLEASE SPECIFY)
- 8 Don't Know - SPONTANEOUS CODE
- 9 None of these things – SPONTANEOUS CODE
- 10 *Armed forces*
- 11 *Other specific answer, not codeable to 1-10*
- 97 *Other vague answer, not codeable to 1-11*

{If Parasp1 = Something else}

Pxarasp1

INTERVIEWER: ENTER DETAILS OF OTHER ACTIVITY. ONLY ONE ACTIVITY SHOULD BE RECORDED. IF RESPONDENT MENTIONS MORE THAN ONE, PLEASE PROBE FOR MAIN.

{If child aged 13-16}

Parasp2^

SHOW CARD C19

And looking at this card, what **would you like** [name of child] to have done or be doing by the time [he/she] reaches [his/her] mid 20s?

INTERVIEWER PROBE: What else?

- 1 Gone to University
- 2 Gone to College
- 3 Had a full-time paid job (either as an employee or self-employed)
- 4 Worked unpaid in the family business full-time
- 5 Worked unpaid as a volunteer full-time
- 6 Started a family
- 7 Left home
- 8 Been travelling
- 9 Other (PLEASE SPECIFY)
- 10 None of these– SPONTANEOUS CODE
- 11 *Part time job*
- 12 *Volunteering part time'*
- 13 *Armed forces*
- 14 *Other specific answer, not codeable to 1-13*
- 97 *Other vague answer, not codeable to 1-14*

{If Parasp2 = other}

Pxarasp2

INTERVIEWER: ENTER DETAILS OF OTHER ACTIVITY. ONLY ONE ACTIVITY SHOULD BE RECORDED. IF RESPONDENT MENTIONS MORE THAN ONE, PLEASE PROBE FOR MAIN.

{If child aged 13-16}

Parasp3

Have you talked to [name of child] at all about the type of job that [he/she] **would like** to be doing when [he/she] is in [his/her] mid-twenties?

- 1 Yes
- 2 No

{If parasp3 = YES}

Parasp4

SHOW CARD C20

What type of job would [name of child] like to be doing by the time [he/she] reaches [his/her] mid-twenties? Please select your answer from this card?

- 0 Has no specific job in mind
- 1 Armed forces
- 2 Manager or senior official in someone else's business
- 3 Running their own business
- 4 Professional or technical
- 5 Administrative, clerical or secretarial
- 6 Skilled trade
- 7 Caring, leisure, travel or personal service
- 8 Sales or customer service
- 9 Plant, process or machine drivers or operators
- 10 Other jobs
- 11 Something else (PLEASE SPECIFY)
- 12 None of these things – SPONTANEOUS CODE
- 13 *Acting/singing/performance arts*
- 14 *Other specific answer, not codeable to 1-13*
- 97 *Other vague answer, not codeable to 1-14*

{If Parasp4 = Something else}

Pxarasp4

INTERVIEWER: ENTER DETAILS OF OTHER JOB. ONLY ONE JOB SHOULD BE RECORDED. IF RESPONDENT MENTIONS MORE THAN ONE, PLEASE PROBE FOR MAIN

END TABLE (aspirations)

TABLE for each child aged 1-5 (Use of local services)

{If child aged 1 to 15}

UseSr^

SHOW CARD C21

In the last 4 weeks, that is since [date 4 weeks from interview], has [name of child] used any of the following services in your local area?

- 1 Library (including toy library)
- 2 Swimming pool/leisure centre
- 3 Park/playground
- 4 None of these

TABLE for each service mentioned at usesr

{If UseSr = Library, Swimming Pool or Park}

FreqS

In the last four weeks, how many times has [name of child] [used name of service mentioned at usesr]?

- 1 Every day
- 2 More than once a week
- 3 Once a week
- 4 Once a fortnight
- 5 Once in four weeks

END TABLE (each service)

END TABLE (each child)

4. Child maintenance

{If only one natural parent in the household and the other parent is still alive (If Sepdie=1)}

Intro {R70q}

I'd now like to ask you about any maintenance payments you might receive for your children

READ EXPLANATION:

Maintenance payments are sometimes made by one parent to the other, if they do not live together, to help support any children. This could be through Court Orders, voluntary agreements, or through the Child Support Agency.

Some parents may help out in other ways, such as through occasional gifts, payment of or towards mortgage, rent or household bills.

CM1 {R71q}

May I first ask:

Is there any **Court Order** in force (not a CSA calculation) that says that [you/you or your partner] should receive regular maintenance payments from a previous partner either on behalf of yourself, or any children?

- 1 Yes
- 2 No

{If CM1 = yes}

CM2 {R72q}

Who is it that should be receiving these Maintenance Payments?

- 1 Respondent
- 2 Partner
- 2 Child,
- 3 Both

CM3 {R73Q}

Do you have a **voluntary agreement** which says that [you/you or your partner] should receive regular voluntary payments from a previous partner either on behalf of yourself, or any children?

- 1 Yes
- 2 No

{If CM3 = yes}

CM4^ {R74q}

Who is it that should be receiving these voluntary payments?

CODE ALL THAT APPLY

- 1 Respondent
- 2 Partner
- 3 Child

{If CM1 = yes or if CM3 = yes}

CM5 {R75qa}

May I just check, how much [are/is] [you/your partner] supposed to receive regularly from a previous partner(s)? This includes payment of or towards mortgage, rent or household bills, but does **not** include maintenance paid under an calculation from the CSA.

INTERVIEWER: THIS IS THE TOTAL AMOUNT FROM COURT ORDERS AND/OR VOLUNTARY AGREEMENTS.

(AND WHERE APPLICABLE FROM 1+ PREVIOUS PARTNERS AND FOR 1+ CHILDREN)

ENTER POUNDS AND PENCE.

Range = 1..9997.00

{If CM5 = 1 to 9997}

CM6 {R75qb}

How long does that cover?

- 1 One week
- 2 Two weeks
- 3 Three weeks
- 4 Four weeks
- 5 Calendar month
- 7 Two Calendar months
- 8 Eight times a year
- 9 Nine times a year
- 10 Ten times a year
- 13 Three months/13 weeks
- 26 Six months/26 weeks
- 52 One Year/12 months/52 weeks
- 90 Less than one week
- 95 One off/lump sum
- 97 None of these (EXPLAIN IN A NOTE)

{If CM1 = yes or if CM3 = yes}

CM7 {R76q}

Thinking about the amount [you/your partner] [are/is] supposed to receive, [do/does] [you/your partner] usually receive ...READ OUT...?

- 1 ...all of it
- 2 some of it
- 3 none of it
- 4 [spontaneous code] Paid by DWP/CSA

{If CM7=2}

CMActA

How much do you actually receive?

- 1 AMOUNT IN MONEY
- 2 AMOUNT AS PROPORTION (e.g. half of it)
- 3 Vary Varies too much to say

{If CMActA=1}

CMActB

ENTER AMOUNT RECEIVED: POUNDS AND PENCE

Range =1.00..9997.00

{If CMActA=2}

CMActC

ENTER PROPORTION RECEIVED:

(E.G. IF HALF OF IT ENTER 50, IF QUARTER OF IT ENTER 25)

Range = 10..97

{If CM7 = YesAll, YesSome or CSA}

CM8 {R77q}

How reliable are these maintenance payments? Are they ...READ OUT...

- 1 ...always on time,
- 2 usually on time,
- 3 more often on time than late,
- 4 more often late than on time,
- 3 rarely on time,

6 or always late?

{If do not receive any maintenance (If CM7=3)}

CMRec1

SHOWCARD D1

Looking at this card, can you tell me which of these are reasons why do you do not receive any of these payments?

- 1 Waiting for courts to progress or enforce a maintenance payment
- 2 Other parent is not in work
- 3 Other parent cannot afford to pay
- 4 Other parent has refused to pay
- 5 Don't know where other parent is living
- 6 Other reason

{If CMRec1=other reason}

CMRecO

What other reason you do not receive these payments? : OPEN

{If receive some maintenance or do not receive any maintenance (CM7 = 2 or 3)}

CM9 {R78q}

Are these payments in arrears now?

- 1 Yes
- 2 No

{If CM9 = yes}

CM10 {R79q}

Can I just check, [have/has] [you/your partner] ever received any of this maintenance due to you or any children?

- 1 Yes - respondent
- 2 Yes - partner
- 3 Yes - children
- 4 Yes - both child and parent
- 5 No

{If CM10 not equal to No}

CM11 {R80qa}

How many weeks or months [are/is] [you/your partner] owed in overdue maintenance payments?

INTERVIEWER: FIRST CODE IF YOUR ANSWER IS IN WEEKS, MONTHS, OR AN AMOUNT OF MONEY...

- 1 ANSWER IN WEEKS
- 2 ANSWER IN MONTHS
- 3 AMOUNT OF MONEY

{If CM11 = weeks}

CM12 {R80qb}

ENTER NUMBER OF WEEKS.

Range = 1..97

{If CM11 = months}

CM13 {R80qc}

ENTER NUMBER OF MONTHS.

Range = 1..97

{If CM11 = money}

CM14 {R80qd}

ENTER AMOUNT OWED: POUNDS AND PENCE.

Range = 1..9997.00

CM14a

Have you ever contacted, or been contacted by, the Child Support Agency (CSA)?

- 1 Yes
- 2 No

{If CM14a=Yes}

CM14y

When did you first have contact with the CSA?

ENTER YEAR AT THIS QUESTION

Range = 1900..2050

CM14m

(When did you first have contact with the CSA?)

ENTER MONTH AT THIS QUESTION: TMonths

{If Cm14a=Yes}

CM15 {R90q}

Has the Child Support Agency, or CSA, made a calculation, instructing a previous partner to pay maintenance to [you/your partner] or any children?

- 1 Yes
- 2 No

{If CM15 = yes}

CM16 {R91q}

Are these payments supposed to be made to [you/your partner], or are they collected directly by the Department for Work and Pensions (DWP)?

- 1 to respondent
- 2 to partner
- 3 collected by DWP

{If CM15=Yes}

CM17

How much [are/is] [you/your partner] supposed to receive?

ENTER AMOUNT: IN POUNDS AND PENCE.

Range = 1..9997

{If CM17 IN 1..9997}

CM18 {R92qb}

How long does that cover?

- 1 One week
- 2 Two weeks
- 3 Three weeks
- 4 Four weeks
- 5 Calendar month
- 7 Two Calendar months
- 8 Eight times a year
- 9 Nine times a year
- 10 Ten times a year

- 13 Three months/13 weeks
- 26 Six months/26 weeks
- 52 One Year/12 months/52 weeks
- 90 Less than one week
- 95 One off/lump sum
- 97 None of these (EXPLAIN IN A NOTE)

{If CM16 = to respondent or to partner}

CM19 {R93q}

Thinking about the maintenance calculated by the CSA to be paid to [you/your partner], [do/does] [you/your partner] usually receive ...READ OUT....?

- 1 ...all of it,
- 2 some of it,
- 3 or none of it?
- 4 Paid by DWP/CSA - (spontaneous code)

{IF CM19=2}

CMActD

How much do you actually receive?

- 1 AMOUNT IN MONEY
- 2 AMOUNT AS PROPORTION (e.g. half of it)
- 3 Vary Varies too much to say

{If CMActA=1}

CMActE

ENTER AMOUNT RECEIVED: POUNDS AND PENCE

Range =1.00..9997.00

{If CMActA=2}

CMActF

ENTER PROPORTION RECEIVED:

(E.G. IF HALF OF IT ENTER 50, IF QUARTER OF IT ENTER 25)

Range = 10..97

{IF CM19=None of it}

CMRec2^

SHOWCARD D2

Looking at this card, can you tell me which of these are reasons why do you do not receive any of these payments?

- 1 Waiting CSA to enforce a maintenance payment
- 2 Other parent is not in work
- 3 Other parent cannot afford to pay
- 4 Other parent has refused to pay
- 5 Don't know where other parent is living
- 6 Other reason

{if CMRec2=other}

CMReO2

What is the other reason you do not receive these payments?:OPEN

{If CM16= collected by the DWP}

CM19a

Thinking about the maintenance calculated by the CSA to be paid to the Department for Work and pensions (DWP), does the DWP usually receive ...READ OUT...

- 1 ...all of it,
- 2 some of it,
- 3 or none of it?

{If receive some or all maintenance via CSA or some or all of maintenance paid to DWP (CM19=1 or 2 Or CM19a=1 or 2)}

CMCSA

SHOW CARD D3

If your maintenance payments were to change to being paid directly from the other parent how confident are you that you would receive the payments. Please chose an answer from this card.

- 1 Receive all the money that you are due on time
- 2 Receive some of the money that you are due on time
- 3 Receive some of the money that you are due but at irregular intervals
- 4 Payments might stop and none of the money would be received
- 5 SPONTANEOUS – Other

{IF CMSCSA=Other}

CMSCSO

ENTER OTHER ANSWER:OPEN

{If CM19 = All of it, Some of it or Paid by DWP/CSA}

CM20

How reliable are the maintenance payments calculated by the CSA to be paid to [you/your partner]? Are the payments .. READ OUT...

- 1 ...always on time,
- 2 usually on time,
- 3 more often on time than late,
- 4 more often late than on time,
- 5 rarely on time,
- 6 or always late?

{If CM19 = Some of it or None of it}

CM21 {R95q}

Are these payments in arrears now?

- 1 Yes
- 2 No

{If CM21 = yes}

CM22 {R96q}

Can I just check, [have/has] [you/your partner] ever received these payments?

- 1 Yes
- 2 No

{If CM22 = yes}

CM23 {R97qa}

How many weeks or months [are/is] [you/your partner] owed in overdue CSA maintenance payments?
INTERVIEWER: FIRST CODE IF YOUR ANSWER IS IN WEEKS, MONTHS OR AN AMOUNT OF MONEY ...

- 1 ANSWER IN WEEKS
- 2 ANSWER IN MONTHS

3 AMOUNT OF MONEY

{If CM23 = weeks}

CM24 {R97qb}

ENTER NUMBER OF WEEKS.

Range = 1..97

{If CM23 = months}

CM25 {R97qc}

ENTER NUMBER OF MONTHS.

Range = 1..97

{If CM23=money}

CM25a

ENTER AMOUNT OWED: POUNDS AND PENCE

Range = 1..9997.00

CTMot

COMPUTED VARIABLE: Total maintenance per week

Range = 0..9997

CMchk

From the information you have given me this means you are supposed to receive about [CTMot: total maintenance received] per week.

Is that correct?

INTERVIEWER: This is to check that the calculation is right.

1 Yes

2 No

{If CMchk = no}

CmCorr

INTERVIEWER: ENTER CORRECT TOTAL MAINTENANCE PER WEEK

Range = 1..997

Remaint

COMPUTED VARIABLE: ANY MAINTENANCE RECEIVED ie: if CM7=1 or 2 OR CM19=1,2 or 4

1 Yes

2 No

{If Remaint=Yes}

CM26 {R120q}

When [you/or your partner] receive(s) maintenance, is it in with your general budget or do you use it for something specific, like children's clothes, savings or childcare?

1 Part of general budget

2 Something specific

{If CM26=Something specific}

CM27^ {R121qa}

What do you use the maintenance for?

CODE ALL THAT APPLY.

1 Paying for childcare

2 Put it into savings (own or child's)

- 3 Paying off debts
- 4 Paying towards bills
- 5 Paying towards travel costs
- 6 Paying towards housing
- 7 Buying food/meals for your children
- 8 Buying clothes/shoes for your children
- 9 Paying for trips/holidays
- 10 Other (SPECIFY AT NEXT QUESTION)
- 11 *Other specific answer, not codeable to 1-10*
- 97 *Other vague answer, not codeable to 1-11*

{If CM27 = other}

CM27a {R121qb}

ENTER OTHER ANSWER

*{If No court order and no voluntary agreement and no CSA agreement
CM1=no and Cm3=no and Cm14a=no and CM15=no}*

CMNil^

According to the information you have given me you do not currently have any agreement in place to receive child maintenance.

SHOW CARD D4

Looking at this card, which of these are reasons why you are not currently receiving any child maintenance?

- 1 Waiting for an agreement to be made from court/CSA/other organisation
- 2 Other parent helps in an informal way eg buys clothes, toys etc
- 3 Other parent is equally involved with the child care
- 4 I prefer not to receive child maintenance
- 5 Other parent cannot afford to pay any maintenance
- 6 Other parent said they would not pay/refused to pay maintenance
- 7 Don't know where other parent is
- 8 Other

{IF CMNil=Other}

CmnilO

What is the other reason you do not receive any child maintenance?:OPEN

TABLE FOR EACH 'STEP' OR 'UNRELATED' CHILD, IF OTHER PARENT IS STILL ALIVE

ChCon {R47q}

How often does [name of child] usually see [his/her] [mother/father]?

- 1 At least once a day
- 2 At least once per week
- 3 At least once per fortnight
- 4 At least once per month
- 5 At least once per year
- 6 Less often
- 7 Never

{If relationship of respondent to child is respondent's child}

ReCon {R46q}

How often do you usually see [him/her]?

(INTERVIEWER: IF YOU HAVE ASKED THIS ONCE ALREADY AND IT IS THE **SAME** PERSON CODE THE ANSWER FROM THE RELEVANT ROW ABOVE)

- 1 At least once a day
- 2 At least once per week
- 3 At least once per fortnight

- 4 At least once per month
- 5 At least once per year
- 6 Less often
- 7 Never

Relex {R48q}

How would you describe your relationship with [him/her] nowadays? Is it ...READ OUT...
(INTERVIEWER: IF YOU HAVE ASKED THIS ONCE ALREADY AND IT IS THE **SAME PERSON**
CODE THE ANSWER FROM THE RELEVANT ROW ABOVE)

- 1 ...very friendly,
- 2 ...quite friendly,
- 3 ...not very friendly,
- 4 ...very **unfriendly**,
- 5 ...mixed - sometimes friendly, sometimes unfriendly?
- 6 don't know/can't say

ExJob {R42q}

And do you know if [he/she] is ... READ OUT...
(INTERVIEWER: IF YOU HAVE ASKED THIS ONCE ALREADY AND IT IS THE **SAME PERSON**
CODE THE ANSWER FROM THE RELEVANT ROW ABOVE)

- 1 ...employed for 16 hours or more per week,
- 2 employed for fewer than 16 hours per week,
- 3 self-employed,
- 4 or not in paid work?

END TABLE

5. Children living outside the household

Chea18 {R130q}

Do you have any children aged 16 or under living elsewhere?
(DON'T COUNT CHILDREN OF THE FAMILY WHO ARE TEMPORARILY AWAY AT SCHOOL OR IN HOSPITAL ETC.)

- 1 Yes
- 2 No

{If Chea18=yes}

Chea19 {R131q}

How many children aged 16 or under do you have living elsewhere?

Range = 1..7

{If Chea18=yes}

Chea21^ {R133q}

Where (does this child/do these children live nowadays?
CODE ALL THAT APPLY.

- 1 With other parent
- 2 With other relative
- 3 In local authority care
- 4 In foster care
- 5 In a hostel
- 6 In own home
- 7 Other

Chea18a

Do you have any children aged 17-19 and in full-time education living elsewhere?

- 1 Yes
- 2 No

{IF Chea18a=Yes}

Chea19a

How many children aged 17-19 and in full-time education do you have living elsewhere?

Range = 1..97

Chea21a^

Where (does this child/do these children) live nowadays?
CODE ALL THAT APPLY

- 1 With other parent
- 2 With other relative
- 3 In local authority care
- 4 In foster care
- 5 In a hostel
- 6 In own home
- 7 Other

6. Caring for people outside household

Chea10

[Apart from your child/ren] Is there anyone else you care for because they have a longstanding illness, disability or infirmity of any kind?

- 1 Yes
- 2 No

{If Chea10 = yes}

Chea11^

INTERVIEWER: CODE EACH PERSON BEING CARED FOR.

EXCLUDE THOSE WHO WORK AS CARERS.

DO NOT COUNT CHILDREN ALREADY DEALT WITH.

THERE ARE 23 CODES

- 1 Display list of all household members 1-15, plus codes for:
- 2 Person 1
- 3 Person 2
- 4 Person 3
- 5 Person 4
- 6 Person 5
- 7 Person 6
- 8 Person 7
- 9 Parent outside the household
- 10 Another parent outside the household
- 11 Child outside household
- 12 Spouse outside household
- 13 Other relative
- 14 Friend/neighbour
- 15 Client of voluntary organisation
- 16 Other person outside the household

TABLE FOR EACH PERSON CARED FOR

Chea12

How long have you been caring for [person named at CHEA11]?

INTERVIEWER: ENTER YEARS. IF LESS THAN ONE YEAR ENTER ZERO

IF MORE THAN ONE PERSON, ANSWER QUESTIONS FOR THE PERSON RESPONDENT SPENDS MOST TIME CARING FOR.

Range = 0..97

Chea13

About how many hours a week do you spend caring for [person named at CHEA11]?

Range = 1..168

Chea14

Do you do all of the work of looking after [person named at CHEA11], or does someone else help with it?

- 1 Respondent does all of work
- 2 Someone else helps

Chea15

Does this extra work looking after [person named at CHEA11] prevent you from doing a paid job, or as much paid work as you might if you did not have [person named at CHEA11] to look after?

- 1 Yes
- 2 No

3 Wouldn't work anyway

{If person looked after is not respondent's partner}

Chea16

Does [person named at CHEA11] receive Attendance Allowance, or Disability Living Allowance care component?

- 1 Yes
- 2 No

END TABLE

7. Housing

ASKED FOR MAIN RESPONDENT ONLY

{If panel case}

House1

INTERVIEWER ASK OR CODE: Have you moved home since [Date of last interview]?

- 1 Yes
- 2 No

Hous2a

INTERVIEWER: WHAT KIND OF ACCOMMODATION DOES THE FAMILY OCCUPY?

- 1 Private residence (includes all rental accommodation, local authority residences, housing association accommodation)
- 2 Hotel/bed & breakfast
- 3 Something else (SPECIFY AT NEXT QUESTION)
- 4 *Other specific answer, not codeable to 1-2*
- 97 *Other vague answer, not codeable to 1-4*

{If Hous2a = other}

Hous2b

INTERVIEWER: SPECIFY OTHER TYPE OF ACCOMMODATION.

{If Hous2a = Private}

Hous4

[In the past 12 months have you/Have you ever] had to stay in temporary accommodation, like a hostel or bed and breakfast hotel, because you were waiting to be housed?

- 1 Yes (in the past)
- 2 Yes (current accommodation is temporary accommodation)
- 3 No

Soft Check

If code 2 selected: INTERVIEWER RESPONDENT IS 'currently living in temporary accommodation'.
IF CORRECT SUPPRESS CHECK. IF NOT RECODE – CODE 3 IS NO

{If Hous4 = Yes in the past}

Hous5

When did you last leave such accommodation?
FIRST ENTER YEAR.

Range = 1940..2050

Soft Check

If Hous5 greater than year of current interview Are you sure?
Please change! Hous5 can't be ^hous5

{If Hous5 = 1940..1999}

Hous6

NOW ENTER MONTH

IF DK, ASK 'Was it Winter, Spring...?'

AND ENTER MID-SEASON MONTH

Mid-season months:

Winter: Jan (01)

Spring: Apr (04)

Summer: July (07)

Autumn: Oct (10)

Range = 1..12

NODK, NOREFUSAL

{If Hous4 = Yes in the past or Yes currently}

Hous7

How long [had/have] you lived [there/here]?

- 1 under 3 months
- 2 three to six months
- 3 six months to a year
- 4 one year or more

THERE IS NO HOUS8

{If moved house (House1=Yes) OR if not panel case}

Hous9

Thinking about your current address, when did you start living here?

FIRST ENTER THE YEAR.

ENTER '0' IF ALWAYS LIVED HERE.

Range = 0..2050

Hard Check

(Hous9=0 OR Hous9>=1901)

ANSWER OUT OF RANGE.

Soft Check

Hous9<=FwYear Are you sure? ^hous9 is after ^fwyear

Hard Check

(Hous9<=FWYEAR+1) Please change! Hous9 can't be ^hous9

{If Hous9 = 1991..2003}

Hous10

NOW ENTER THE MONTH.

IF DK, ASK 'Was it Winter, Spring...?'

AND ENTER MID-SEASON MONTH: SEE HELP

(PRESS <F9> TO SEE HELP)

Mid-season months:

Winter: Jan (01)

Spring: Apr (04)

Summer: July (07)

Autumn: Oct (10)

Range = 1..12

{If House1=Yes}

Hous10a^

What was your main reason for moving to this address?

INTERVIEWER PROBE: What other reasons?

- 1 To move to a better area or neighbourhood/liked the area
- 2 To move to a better environment
- 3 Change of Job/Nearer to job
- 4 Had to leave tied accommodation
- 5 Wanted smaller / cheaper home or flat
- 6 Wanted larger house or flat / garden
- 7 Availability of garage / parking space
- 8 To be able to live with partner in same accommodation
- 9 Better schools for children
- 10 Other family or personal reasons
- 11 Wanted to buy
- 12 Wanted independent accommodation / not share
- 13 Had no choice - moved by council
- 14 Nearer to family/friends/not be so isolated
- 15 Nearer/convenient to amenities/schools and so on
- 16 Relationship/marriage ended
- 17 Other

{If Hous2a = private AND not a panel case OR House1=Yes AND Panel cases}

Hous11a

ASK OR CODE: What kind of accommodation do you occupy here?

- 1 Detached house/bungalow
- 2 Semi-detached house/bungalow
- 3 Terrace house (not including End terrace)
- 4 End terrace house
- 5 Purpose built flat/maisonette
- 6 Self contained flat/maisonette in converted building
- 7 Room(s) not self contained
- 8 Caravan/mobile home/houseboat
- 9 Other (specify)
- 10 *Other specific answer, not codeable to 1-8*
- 97 *Other vague answer, not codeable to 1-10*

{If Hous11a = other}

Hous11b

ENTER DETAILS OF OTHER KIND OF ACCOMMODATION

{If Hous2a = private AND not a panel case OR House1=Yes AND Panel case}

Hous12

SHOW CARD E1

Which of these best describes the accommodation you are living in at the moment?

- 1 Owned outright
- 2 Being bought on a mortgage/bank loan
- 3 Shared ownership (owns & rents property)
- 4 Rented from a Council or New Town
- 5 Rented from a Housing Association
- 6 Rented privately
- 7 Rent free
- 8 Some other arrangement

{If Hous2a = private AND not a panel case OR House1=Yes AND Panel case}

Hous13

In whose name is this accommodation owned or rented?

- 1 Respondent only
- 2 Respondent and partner
- 3 Respondent and ex-partner
- 4 Respondent and parent(s)
- 5 Respondent and someone else
- 6 Partner only
- 7 Ex-partner only
- 8 Respondent's parent(s)
- 9 Other(s)

Soft Check

If Single parent household and Hous13=Respondent and Partner

Are you sure? This is a single parent household.

{If Hous13 = Ex-partner Only to Other}

Hous14

How much, if anything, do you pay towards your accommodation?

INTERVIEWER: ENTER POUNDS AND PENCE

Range = 0..99997.00

{If Hous14 IN 1..9997}

Hous15

What period of time does that cover?

- 1 One week
- 2 Two weeks
- 3 Three weeks
- 4 Four weeks
- 5 Calendar month
- 7 Two Calendar months
- 8 Eight times a year
- 9 Nine times a year
- 10 Ten times a year
- 13 Three months/13 weeks
- 26 Six months/26 weeks
- 52 One Year/12 months/52 weeks
- 90 Less than one week
- 95 One off/lump sum
- 97 None of these (EXPLAIN IN A NOTE)

THERE IS NO HOUS16

{If Not a panel case OR House1=Yes AND Panel case}

Hous17

How many separate bedrooms do you have here?

INCLUDE ONLY ROOMS TO WHICH RESPONDENT'S HOUSEHOLD HAS ACCESS.

'BEDROOMS' INCLUDES BOXROOMS AND BEDROOMS NOT CURRENTLY USED AS BEDROOMS

Range = 0..10

Soft Check

If Hous17 > 5

ARE YOU SURE?

{If Hous2a=private}

Heat1^

SHOWCARD E2

What types of heating do you have in this home?

PROBE: What others?

INTERVIEWER ADD IF NECESSARY: Do you have central heating in this home?

- 1 Central heating
- 2 Night storage heater/s
- 3 Fixed room heater/fire (Gas or Electric)
- 4 Open fire/s or stove/s
- 5 Portable heaters (Electric, Bottled gas/paraffin or Oil-filled)
- 6 Other
- 7 (None of these)

{If more than one answer given at Heat1}

Heat2

SHOWCARD E2

What is the **main** type of heating you use in your living room in winter?

INTERVIEWER ADD IF NECESSARY: The room which is used regularly as the living room by the family, for example, where you watch TV, etc.

- 1 Central heating
- 2 Night storage heater/s
- 3 Fixed room heater/fire (Gas or Electric)
- 4 Open fire/s or stove/s
- 5 Portable heaters (Electric, Bottled gas/paraffin or Oil-filled)
- 6 Other
- 7 (None of these)

Houshe1

In winter, are you able to keep this accommodation warm enough?

CODE 'CAN'T AFFORD IT' AS 'NO'.

- 1 Yes
- 2 No

{If Houshe1 = no}

Houshe2^

Which parts of your home are not warm enough?

CODE ALL THAT APPLY

- 1 Children's bedrooms
- 2 Adult's bedrooms
- 3 Living rooms
- 4 Kitchen
- 5 Bathrooms, toilets or shower rooms
- 6 Other rooms
- 7 All rooms

{If Houshe1 = No}

Houshe4^

Why, do you feel, it is difficult to keep this/these room(s) warm enough? CODE ALL THAT APPLY

- 1 Heating is inefficient / broken
- 2 Poor insulation / drafts
- 3 The cost / too expensive
- 4 Some other reason

Houshe5

Do you have a pre-payment meter for your electricity?

- 1 Yes
- 2 No

{If Hous2a=private}

Hous18

SHOWCARD E3

How would you rate this property's state of repair?

- 1 Excellent - nothing needs doing
- 2 Very good - only minor problems
- 3 Fairly good - some problems, but not too many
- 4 Fairly poor - quite a lot of problems
- 5 Very poor - a lot of major problems
- 6 None of these - spontaneous

{If Hous18 not equal to Excellent}

Hous19a^

SHOW CARD E4

Are there any repairs that need to be done to your home such as the problems listed on this card?

PROBE: Which others?

CODE ALL THAT APPLY.

- 1 Rising damp in floor & walls
- 2 Water getting in from roof, gutters or windows
- 3 Bad condensation problems
- 4 Problems with mould growth
- 5 Electrical wiring
- 6 Plumbing
- 7 General rot and decay
- 8 Problems with insects
- 9 Problems with mice or rats
- 10 Problems with draughts
- 11 Other repairs (SPECIFY AT NEXT QUESTION)
- 12 None of these
- 13 *Windows need replacing*
- 14 *Other specific answer, not codeable to 1-13*
- 97 *Other vague answer, not codeable to 1-14*

{If Hous19a = other}

Hous19b

ENTER DETAILS OF OTHER REPAIRS OR PROBLEMS.

{If Hous19a = Rising Damp to.Mould growth}

Hous20^

In which rooms do you have these problems with damp, leaking, mould growth or condensation?

PROBE: Which others?

CODE ALL THAT APPLY.

- 1 Children's bedrooms
- 2 Adult's bedrooms
- 3 Living rooms
- 4 Kitchen
- 5 Bathrooms, toilets or shower rooms
- 6 Other rooms
- 7 All rooms

{If Hous19a = draughts}

Hous20a^

In which rooms do you have problems with draughts?

PROBE: Which others?

CODE ALL THAT APPLY.

- 1 Children's bedrooms
- 2 Adult's bedrooms
- 3 Living rooms
- 4 Kitchen
- 5 Bathrooms, toilets or shower rooms
- 6 Other rooms
- 7 All rooms

{If Hous19a not equal to None}

Hous21^

Why [has this problem / have these problems] not been dealt with?

- 1 Council/landlord not doing them
- 2 Lack of own funds
- 3 Waiting on insurance claim
- 4 Problem recently reported to Council/landlord and waiting outcome
- 5 Problem not reported
- 6 Intend to fix it but not done yet
- 7 Don't know how to fix the problem
- 8 Other

{If Hous12 renting}

Hous23

How much do **you** [and your partner/(or any ex-partner)] actually pay in rent **after** you have received any HOUSING BENEFITS or rent rebate, excluding any payments to pay off arrears?

ENTER POUNDS AND PENCE

Range = 0..99997.00

{If Hous23 IN 1..99997}

Hous24

And what period of time does that cover?

- 1 One week
- 2 Two weeks
- 3 Three weeks
- 4 Four weeks
- 5 Calendar month
- 7 Two Calendar months
- 8 Eight times a year
- 9 Nine times a year
- 10 Ten times a year
- 13 Three months/13 weeks
- 26 Six months/26 weeks
- 52 One Year/12 months/52 weeks
- 90 Less than one week
- 95 One off/lump sum
- 97 None of these (EXPLAIN IN A NOTE)

Hous24a

Can I just check, does this amount include ...
READ OUT IN TURN

... any charges for water?

- 1 Yes
- 2 No

Hous24b

... any charges for heating?

- 1 Yes
- 2 No

Hous24c

... any payments for council tax?

- 1 Yes
- 2 No

Hous24d

... any service charges (including hot water)?

- 1 Yes
- 2 No

{If Hous24a=Yes or Hous24b=Yes or Hous24c=Yes or Hous24d=Yes}

Hous24e

How much do you pay in rent **excluding** any charges for water, heating, council tax and service charges?

ENTER POUNDS AND PENCE

Range = 0..99997.00

{If Hous12 = renting}

Hous25

And how much are your water charges?

IF WATER IS METERED SEEK ESTIMATE OF AVERAGE COST

EXCLUDE ANY ARREARS

ENTER POUNDS AND PENCE

Range = 0..9997.00

Hous26

And what period of time does that cover?

- 1 One week
- 2 Two weeks
- 3 Three weeks
- 4 Four weeks
- 5 Calendar month
- 7 Two Calendar months
- 8 Eight times a year
- 9 Nine times a year
- 10 Ten times a year
- 13 Three months/13 weeks
- 26 Six months/26 weeks
- 52 One Year/12 months/52 weeks

- 90 Less than one week
- 95 One off/lump sum
- 97 None of these (EXPLAIN IN A NOTE)

{If Hous12 = renting}

Hous27

Do you receive any Housing Benefit or rent rebate?

- 1 Yes
- 2 No

{If Hous27 = yes}

Hous28

How much Housing Benefit/rent rebate do you receive?

FIRST CODE WHETHER YOU WILL RECORD AN AMOUNT OF MONEY OR A PROPORTION OF THE RENT.

- 1 Amount of money
- 2 Proportion (%) of the rent

{If Hous28 = Money}

Hous29

ENTER AMOUNT OF MONEY RECEIVED IN RENT REBATE/HOUSING BENEFIT.
ENTER POUNDS AND PENCE

Range = 1..9997.00

Hous30

And what period of time does that cover?

- 1 One week
- 2 Two weeks
- 3 Three weeks
- 4 Four weeks
- 5 Calendar month
- 7 Two Calendar months
- 8 Eight times a year
- 9 Nine times a year
- 10 Ten times a year
- 13 Three months/13 weeks
- 26 Six months/26 weeks
- 52 One Year/12 months/52 weeks
- 90 Less than one week
- 95 One off/lump sum
- 97 None of these (EXPLAIN IN A NOTE)

{If Hous28 = Proportion}

Hous31

ENTER PROPORTION OF RENT RECEIVED IN REBATE/HOUSING BENEFIT

Range = 1..100

{If Hous27 = yes}

Hous32

So what is the total amount of rent for this accommodation? That is, the amount charged before any rebates or deductions but NOT including charges for water, heating, service charges and so on.
ENTER POUNDS AND PENCE.

Range = 1..99997.00

{If Hous32 in 1...9997}

Hous33

And what period of time does that cover?

- 1 One week
- 2 Two weeks
- 3 Three weeks
- 4 Four weeks
- 5 Calendar month
- 7 Two Calendar months
- 8 Eight times a year
- 9 Nine times a year
- 10 Ten times a year
- 13 Three months/13 weeks
- 26 Six months/26 weeks
- 52 One Year/12 months/52 weeks
- 90 Less than one week
- 95 One off/lump sum
- 97 None of these (EXPLAIN IN A NOTE)

{If House32 in 1...9997 (some rent is paid)}

Hous34

Is your rent paid up to date at the moment, or do you have some rent arrears that will have to be paid?

- 1 Up to date
- 2 Some arrears

{If Hous34 = some arrears}

Hous35

How much are your rent arrears at the moment?

INTERVIEWER: FIRST ENTER WHETHER YOU WILL CODE AN AMOUNT OF MONEY OR A PERIOD OF TIME.

- 1 An amount of money
- 2 A number of weeks
- 3 A number of months

{If Hous35 = Money}

Hous36

ENTER AMOUNT OF RENT ARREARS IN POUNDS AND PENCE.

Range = 1..9997.00

{If Hous35 = Weeks}

Hous37

ENTER NUMBER OF WEEKS IN ARREARS.

Range = 1..52

{If Hous35 = Months}

Hous38

ENTER NUMBER OF MONTHS IN ARREARS.

Range = 1..36

{If paying rent and not Panel case}

Hous39

As far as you are aware, do people who work 16 hours or more each week have any entitlement to Housing Benefit (rent rebate)?

- 1 Yes
- 2 Sometimes/it depends
- 3 No
- 4 Can't say

{If Hous22 = Mortgage}

Hous40

Is your mortgage ... READ OUT

- 1 ...an ENDOWMENT mortgage, (where your mortgage payments cover interest only),
- 2 ...a REPAYMENT mortgage, (where your mortgage payments cover interest and part of the original loan)
- 3 ...a PENSION mortgage, (where your mortgage payments cover interest only),
- 4 ...a PEP, Unit Trust, or ISA mortgage,
- 5 ...or both an ENDOWMENT (or any interest only) mortgage AND a REPAYMENT mortgage?
- 6 Other (Please specify)
- 7 *Interest only (not specified whether endowment or pension)*
- 8 *Capital and interest (not specified which types)*
- 9 *Other combinations of mortgage not covered by code 5 (e.g. ISA and REPAYMENT)*
- 10 *Other specific answer, not codeable to 1-9*
- 97 *Other vague answer, not codeable to 1-10*

{If Hous40 = other}

HousO40

INTERVIEWER: PLEASE SPECIFY OTHER TYPE OF MORTGAGE

Hous41

When was this mortgage first taken out? ENTER YEAR.

Range = 1930..2050

Soft Check

IF Hous41<=FwYear

Are you sure? ^hous41 is after ^fwyear

Hard Check

IF Hous41<=FWYEAR+1

Please change! Hous41 can't be ^hous41

{If Hous12 = Mort}

Hous42

How much was this mortgage when it was first taken out?

ENTER POUNDS AND PENCE

Range = 100..9999997.00

Soft Check

IF Hous42 >= 200000

ARE YOU SURE?

{If Hous22 = Mort}

Hous43

How much do you [and your partner/(or any ex-partner)] pay in total loan or mortgage payments for this accommodation including any mortgage protection policy?

ENTER POUNDS AND PENCE

Range = 0..99997.00

{If Hous43 IN 1..99997}

Hous44

And what period of time does that cover?

- 1 One week
- 2 Two weeks
- 3 Three weeks
- 4 Four weeks
- 5 Calendar month
- 7 Two Calendar months
- 8 Eight times a year
- 9 Nine times a year
- 10 Ten times a year
- 13 Three months/13 weeks
- 26 Six months/26 weeks
- 52 One Year/12 months/52 weeks
- 90 Less than one week
- 95 One off/lump sum
- 97 None of these (EXPLAIN IN A NOTE)

{If Hous22 = Mortgage}

Hous45

And may I just check, are you up to date with your loan or mortgage payments or are you now behind with your loan or mortgage?

- 1 Up to date
- 2 Behind

{If Hous45 = Behind}

Hous46

How much are your mortgage or loan arrears at the moment?

FIRST ENTER WHETHER YOU WILL CODE AN AMOUNT OF MONEY OR A PERIOD OF TIME.

- 1 An amount of money
- 2 A number of weeks
- 3 A number of months

{If Hous46 = Money}

Hous47

ENTER AMOUNT OF MORTGAGE OR LOAN WHICH IS IN ARREARS.
ENTER POUNDS AND PENCE

Range = 1..99997.00

{If Hous46 = Weeks}

Hous48

ENTER NUMBER OF WEEKS IN ARREARS.

Range = 1..52

{If Hous46 = Months}

Hous49

ENTER NUMBER OF MONTHS IN ARREARS.

Range = 1..36

{If Hous22 = Mortgage}

Hous50

Can I just check, are you receiving Income Support or Jobseeker's Allowance at the moment?

- 1 Yes
- 2 No

{If Hous50 = yes}

Hous51

Is any of your mortgage interest being paid by the Department of Work and Pensions at the moment?

- 1 Yes
- 2 No

{If Hous51 = yes}

Hous52

How much do you receive towards your mortgage interest?

INTERVIEWER CODE 99997 IF RESPONDENT SAYS 'ALL OF IT', 99996 IF RESPONDENT SAYS 'HALF OF IT'

ENTER POUNDS AND PENCE

Range = 1..99997.00

Hous53

What period does that cover?

- 1 One week
- 2 Two weeks
- 3 Three weeks
- 4 Four weeks
- 5 Calendar month
- 7 Two Calendar months
- 8 Eight times a year
- 9 Nine times a year
- 10 Ten times a year
- 13 Three months/13 weeks
- 26 Six months/26 weeks
- 52 One Year/12 months/52 weeks
- 90 Less than one week
- 95 One off/lump sum
- 97 None of these (EXPLAIN IN A NOTE)

{If Hous22 = Mortgage}

Hous54

How much are your water charges?

IF WATER IS METERED SEEK ESTIMATE OF AVERAGE COST

ENTER POUNDS AND PENCE

Range = 0..9997.00

Hous55

What period does that cover?

- 1 One week
- 2 Two weeks
- 3 Three weeks
- 4 Four weeks
- 5 Calendar month
- 7 Two Calendar months
- 8 Eight times a year
- 9 Nine times a year
- 10 Ten times a year

- 13 Three months/13 weeks
- 26 Six months/26 weeks
- 52 One Year/12 months/52 weeks
- 90 Less than one week
- 95 One off/lump sum
- 97 None of these (EXPLAIN IN A NOTE)

{If Hous2a=private}

Hous56

In which band, from A to H, is your property valued for Council Tax?

- 1 Band A
- 2 Band B
- 3 Band C
- 4 Band D
- 5 Band E
- 6 Band F
- 7 Band G
- 8 Band H
- 9 Household accommodation not valued separately

{If Hous2a=private}

Hous56b

How much Council Tax do you actually pay, if any?

ENTER POUNDS AND PENCE

Range = 0..9997.00

CTper

What period does that cover?

- 1 One week
- 2 Two weeks
- 3 Three weeks
- 4 Four weeks
- 5 Calendar month
- 7 Two Calendar months
- 8 Eight times a year
- 9 Nine times a year
- 10 Ten times a year
- 13 Three months/13 weeks
- 26 Six months/26 weeks
- 52 One Year/12 months/52 weeks
- 90 Less than one week
- 95 One off/lump sum
- 97 None of these (EXPLAIN IN A NOTE)

{If Hous2a=private}

Hous56a

Do you receive Council Tax Benefit?

- 1 Yes
- 2 No

{If Hous56a = Yes}

Hous56d

How much Council Tax Benefit do you receive?

FIRST CODE WHETHER YOU WILL RECORD AN AMOUNT OF MONEY OR A PROPORTION OF THE COUNCIL TAX

- 1 Amount of money
- 2 Proportion (%) of the council tax

{If Hous56d =money}

Hous56c

ENTER AMOUNT OF COUNCIL TAX BENEFIT RECEIVED

ENTER POUNDS AND PENCE

Range = 0..9997.00

{If Hous56d =proportion}

Hous56e

ENTER PROPORTION OF COUNCIL TAX RECEIVED AS (COUNCIL TAX) BENEFIT. IF COUNCIL TAX ALL PAID FOR THEM, ENTER 100

Range = 1..100

{If Hous56d = 1}

CTBper

What period does that cover?

- 1 One week
- 2 Two weeks
- 3 Three weeks
- 4 Four weeks
- 5 Calendar month
- 7 Two Calendar months
- 8 Eight times a year
- 9 Nine times a year
- 10 Ten times a year
- 13 Three months/13 weeks
- 26 Six months/26 weeks
- 52 One Year/12 months/52 weeks
- 90 Less than one week
- 95 One off/lump sum
- 97 None of these (EXPLAIN IN A NOTE)

{If not Panel case}

Hous57

As far as you are aware, do people who work 16 hours or more each week have any entitlement to Council Tax Benefit?

- 1 Yes
- 2 Sometimes/it depends
- 3 No
- 4 Can't say

8. Education and training

ASKED FOR MAIN RESPONDENT AND PARTNER SEPARATELY

Intro

I am now going to ask about any Education and Training you may have had.

{If not panel OR if panel and was in continuous education at time of last interview}

Ed1

How old were you when you completed your **continuous** full time education?
ENTER AGE. ENTER '0' IF RESPONDENT HAD NO FORMAL EDUCATION.
ENTER '95' IF STILL IN FULL-TIME EDUCATION.

Range = 0..95

Ed10r

[In the last year / Since your last interview, that is 'month/year'] have you been on any educational or training courses?

INTERVIEWER ADD IF NECESSARY: Including training at work.

- 1 Yes
- 2 No

{If Ed10r = yes}

Ed11r

How many courses have you attended?
(IF MORE THAN 3, IN FOLLOWING QS REFER TO 3 MOST RECENT)
IF 1+, START WITH MOST RECENT

Range = 1..97

TABLE FOR EACH COURSE

{If Ed10r=yes}

Ed12r

[Taking the most recent course/Taking the next course] did you complete the course?

- 1 Yes
- 2 No
- 3 Course still ongoing

{If Ed10r=yes}

Ed13r

[Is/Was] the course designed to lead to a qualification?

- 1 Yes
- 2 No

{If Ed13r=yes}

Ed14r^

SHOW CARD F1

Which qualifications [are/were] you aiming towards on that course?

INTERVIEWER: THERE ARE 18 CODES.

- 1 GCSE or SCE
- 2 GCE 'A'-level or AS level or Scottish National Qualifications (Higher level)
- 3 Level 1 NVQ or SVQ, Foundation GNVQ or GSVQ
- 4 Level 2 NVQ or SVQ, Intermediate GNVQ or GSVQ
- 5 Level 3 NVQ or SVQ, Advanced GNVQ or VCE or GSVQ
- 6 Level 4 NVQ or SVQ
- 7 Level 5 NVQ or SVQ
- 8 NVQ, SVQ or GNVQ - not sure what level
- 9 City & Guilds Part 1, RSA Certificate
- 10 BTEC/Edexcel First or General Certificate, BEC or TEC General Certificate, City & Guilds Part 2, Craft or Intermediate, RSA/OCR Advanced Diploma or Certificate
- 11 BTEC/Edexcel National Certificate or Diploma, City&Guilds Part 3, Final or Advanced Craft, ONC or OND
- 12 BEC Higher, TEC Higher, BTEC Higher, City & Guilds Part 4, HNC or HND
- 13 First degree, e.g. BSc, BA, BEd, MA at first degree level
- 14 Higher degree, e.g. MSc, MA, MBA, PGCE, PhD
- 15 Teaching qualification (not including PGCE)
- 16 Nursing qualification
- 17 Trade apprenticeship
- 18 Other qualification (PLEASE GIVE DETAILS IN NEXT QUESTION).
- 19 *City and Guilds/RSA-not sure what level*
- 20 *Other specific answer, not codeable to 1-19*
- 97 *Other vague answer, not codeable to 1-20*

{If Ed14r = other}

Ed14b

INTERVIEWER: ENTER DETAILS OF OTHER QUALIFICATION

END TABLE

{If non-panel, or if panel and has done a course leading to a qualification in last year, or if panel and respondent is different respondent to last year, or if panel and partner being interviewed}

Ed3a

SHOW CARD F2

(Now, thinking about all the qualifications you may have ...) From this list, please tell me the highest qualification which you have obtained.

INTERVIEWER: THIS REFERS TO RESPONDENT'S HIGHEST QUALIFICATION OVERALL (NOT JUST THOSE FROM ANY RECENT COURSES)

THERE ARE 7 CODES.

HIGHEST = NEAREST THE BOTTOM OF THE LIST.

- 1 GCSE grade D-G, CSE grade 2-5, SCE O Grades D-E, SCE Standard Grades 4-7, Scottish National Qualifications (Access level), SCOTVEC National Certificate Modules
- 2 GCSE grade A-C, GCE 'O'-level passes, CSE grade 1, SCE O Grades A-C, SCE Standard Grades 1-3, Scottish National Qualifications (Intermediate level), School Certificate / Matriculation
- 3 GCE 'A'-level, AS Level, SCE Higher Grades A-C, Scottish National Qualifications (Higher level)
- 4 First degree, eg BSc, BA, BEd, MA at first degree level
- 5 Higher degree, eg MSc, MA, MBA, PGCE, PhD
- 6 Other *academic* qualifications (PLEASE SPECIFY)
- 7 None of these
- 8 *Has qualification, level unknown*
- 9 *Overseas qualification*

- 10 Other specific answer, not codeable to 1-9
 97 Other vague answer, not codeable to 1-10

{If Ed3a = Other}

Ed3b

INTERVIEWER: SPECIFY OTHER QUALIFICATION(S). RECORD AS MUCH DETAIL AS POSSIBLE, EG AWARDING BODY, LEVEL OF QUALIFICATION. (NB THE NEXT QUESTION DEALS WITH VOCATIONAL QUALIFICATIONS, SO THEY SHOULD NOT BE RECORDED HERE.)

{If non-panel, or if panel and has done a course leading to a qualification in last year, or if panel and respondent is different respondent to last year, or if panel and partner being interviewed}

Ed2^

SHOW CARD F3

Do you have any of the qualifications listed on this card?

CODE ALL THAT APPLY

- 1 Level 1 NVQ or SVQ, Foundation GNVQ or GSVQ
- 2 Level 2 NVQ or SVQ, Intermediate GNVQ or GSVQ
- 3 Level 3 NVQ or SVQ, Advanced GNVQ or GSVQ
- 4 Level 4 NVQ or SVQ
- 5 Level 5 NVQ or SVQ
- 6 NVQ, SVQ or GNVQ - not sure what level
- 7 City & Guilds Part 1, RSA Certificate
- 8 BTEC/Edexcel First or General Certificate, BEC or TEC General Certificate, City & Guilds Part 2, Craft or Intermediate, RSA or OCR Advanced Diploma or Certificate
- 9 BTEC/Edexcel National Certificate or Diploma, City & Guilds Part 3, Final or Advanced Craft, ONC or OND
- 10 BEC Higher or TEC Higher, BTEC Higher, City & Guilds Part 4, HNC or HND
- 11 Teaching qualification (not including PGCE)
- 12 Nursing qualification
- 13 Trade apprenticeship
- 14 Other **vocational** or **pre-vocational** qualification (PLEASE GIVE DETAILS AT NEXT QUESTION)
- 15 No, none of these
- 16 City and Guilds/RSA—not sure what level
- 17 Other specific answer, not codeable to 1-16
- 97 Other vague answer, not codeable to 1-17

{If Ed2 = other}

Ed2a

INTERVIEWER: ENTER DETAILS OF OTHER **VOCATIONAL** OR **PRE-VOCATIONAL** QUALIFICATION.

{All}

Ed4^

SHOW CARD F4

The New Deal is a Government programme that gives unemployed people help and support to look for work. In some areas, the New Deal may be known as Employment Zones or Pathways to Work. Can I just check, in the past 12 months, that is since [date one year ago] have you taken part in any of the New Deal programmes shown on this card - or are you currently taking part in any?:

- 1 New Deal for lone parents
- 2 New Deal for 18-24 year olds
- 3 New Deal for long-term unemployed people (over 25)
- 4 New Deal for Disabled People
- 5 New Deal for partners of unemployed people
- 6 New Deal for over 50s
- 7 None of these

Ed20

Do you have a full driving licence?

- 1 Yes
- 2 No

{If Ed20 = Yes}

Ed21

Do you have regular access to a car, van, motorcycle or scooter for your own personal use?

- 1 Yes
- 4 No

{Those not working with access to a car/van/motorcycle}

Ed22

If you were thinking of starting work, would you be able to use your car/van/motorcycle to travel to and from work, or would you use public transport instead?

INTERVIEWER: PROBE TO PRECODES. CODE 1 IF WOULD GET A LIFT TO WORK.

- 1 Use car, van, motorcycle to travel to work
- 2 Use public transport to travel to work
- 3 Mixed, sometimes car/van/motorcycle sometimes public transport
- 4 [SPONTANEOUS] Neither, there is no transport (either own or public) or none could rely on
- 5 [SPONTANEOUS] Walk, cycle or work at home
- 6 [SPONTANEOUS] Depends on where job is
- 7 [SPONTANEOUS] Doesn't think will ever work

{Those not working who either don't have a car or have a car but would use public transport or both public transport and their own transport to get to work}

Ed23

[If you were thinking of starting work, how / How] easy or difficult would it be for you to rely on public transport to get to and from work from here?

INTERVIEWER: IF EASY OR DIFFICULT PROBE TO PRECODES

- 1 Very easy
- 2 Quite easy
- 3 Quite difficult
- 4 Very difficult
- 5 Impossible
- 6 [SPONTANEOUS] Depends on job
- 7 [SPONTANEOUS] Doesn't think will ever work

Ed24

If you were thinking of starting work, how easy or difficult would it be for you to rely on public transport to get to and from work from here?

INTERVIEWER: IF EASY OR DIFFICULT PROBE TO PRECODES

- 1 Very easy
- 2 Quite easy
- 3 Quite difficult
- 4 Very difficult
- 5 Impossible
- 6 [SPONTANEOUS] Depends on job
- 7 [SPONTANEOUS] Doesn't think will ever work

9. Work

ASKED FOR MAIN RESPONDENT AND PARTNER SEPARATELY

Intro

WORK SECTION

Wrk1a

SHOW CARD G1

May I just check, what are you currently doing?

INTERVIEWER: THERE ARE 11 CODES.

- 1 Working 16 or more hours per week
- 2 Working fewer than 16 hours per week
- 3 Unemployed and seeking work
- 4 On a training scheme,
- 5 Full time education/at school
- 6 Sick/disabled (up to 6 months)
- 7 Sick/disabled (6 months or longer)
- 8 Looking after the home or family
- 9 Caring for a sick, elderly or disabled person
- 10 Retired
- 11 Other
- 12 *Other specific answer, not codeable to 1-10*
- 97 *Other vague answer, not codeable to 1-12*

{If Wrk1a = other}

Wrk1b

INTERVIEWER; ENTER FULL DETAILS OF 'OTHER' ACTIVITY.

{If respondent is female, under 60 years and Wrk1a = 1, 2, 4, 5, 6, 7, 8, 9 or 11}

Wrk1c

Can I just check, are you on maternity leave at the moment?

- 1 Yes
- 2 No

{If Wrk1c = Yes}

Wrk1d

And is this maternity leave paid or unpaid?

- 1 Paid
- 2 Unpaid

{If Wrk1c=Yes}

Wrk1e

When did this maternity leave start?

FIRST ENTER THE YEAR.

Range = 1999..2050

{If Wrk1e = response}

Wrk1f

THEN ENTER THE MONTH IT BEGAN.

Range = 1..12

*{If not currently on maternity leave and has child aged under 1 year
IF Wrk1c=2 and Age of youngest child less than 12 months}*

Wrkm1

Have you been on maternity leave in the [last 12 months/date last interview]?

- 1 Yes
- 2 No

{If Wrkm1 = Yes}

Wrkm2

And was this maternity leave paid or unpaid?

- 1 Paid
- 2 Unpaid

{If Wrkm2=paid}

Wrkm3

How much maternity pay did you receive?

INTERVIEWER: PROBE FOR BEST ESTIMATE.
ENTER POUNDS AND PENCE

Range = 1..999997.00

{If Wrkm3=response}

Wrkm4

What period did that cover?

- 1 One week
- 2 Two weeks
- 3 Three weeks
- 4 Four weeks
- 5 Calendar month
- 7 Two Calendar months
- 8 Eight times a year
- 9 Nine times a year
- 10 Ten times a year
- 13 Three months/13 weeks
- 26 Six months/26 weeks
- 52 One Year/12 months/52 weeks
- 90 Less than one week
- 95 One off/lump sum
- 97 None of these (EXPLAIN IN A NOTE)

{If Wrkm1=Yes}

Wrkm5

When did this maternity leave start?

FIRST ENTER THE YEAR.

Range = 1999..2050

{If Wrkm5 = response}

Wrkm6

THEN ENTER THE MONTH IT BEGAN.

Range = 1..12

{If Wrkm1=Yes}

Wrkm7

And when did this maternity leave end?

FIRST ENTER THE YEAR.

Range = 1999..2050

{If WrkM7 = response}

WrkM8

THEN ENTER THE MONTH IT ENED.

Range = 1..12

{If Wrk1a not equal to Working 16 or more hours or Working less than 16 hours}

Wrk2

[Since date of last interview/Have you ever] had a paid job or worked as a self-employed person?

- 1 Yes
- 2 No

{If Wrk2 = yes}

Wrk3

Which year did you leave your last paid job, either as an employee or self-employed?

ENTER THE YEAR

Range = 1930..2050

Soft check:

If Wrk3 = 1930 to 1970

ARE YOU SURE?

{If Wrk3 IN 1930..2005}

Wrk4

And in which month did you leave?

IF DK, ASK 'Was it Winter, Spring...?'

AND ENTER MID-SEASON MONTH: SEE HELP <F9>

Mid-season months:

Winter: Jan (01)

Spring: Apr (04)

Summer: July (07)

Autumn: Oct (10)

Range = 1..12

{If last worked before April 2001}

Wrk5

How many years have you spent in paid work in the past?

PROBE FOR BEST ESTIMATE. IF UNDER ONE YEAR, CODE '0'.

Range = 0..60

{If Wrk2 = Yes }

WorkCh

COMPUTED VARIABLE:CALCULATE WHETHER RESP HAS WORKED SINCE DATE OF BIRTH OF ELDEST CHILD: REFER TO HHGRID

- 1 Yes
- 2 No

Working

COMPUTED VARIABLE: CALCULATE WORKING SITUATION

- 1 Is currently in work
- 2 Not working, has worked since Apr 01
- 3 Not working, last worked before Apr 01
- 4 Never worked

5 Not working, has worked, date unknown

pWorkin

VARIABLE: PANEL VERSION OF THE QUESTION WORKING

- 1 Is currently in work
- 2 Not currently working, has worked since date of last interview
- 3 Not currently working, last worked before date of last interview
- 4 Never worked
- 5 Not working, has worked, date unknown

{If Working = Currently working or Worked since April 01 OR pWorkin = Currently Working or Worked since last interview}

Wrk6a

When did you start your [current/last] job where you [are/were] [working for less than 16 hours a week / 16 hours a week or more]?

(JOB = PERIOD OF PAID WORK WITH ONE EMPLOYER OR PERIOD OF CONTINUOUS SELF-EMPLOYMENT.)

IF MORE THAN ONE JOB, ASK FOR **MAIN** JOB ONLY.

FIRST ENTER THE YEAR.

Range = 1930..2050

NODK,NOREFUSAL

Soft check:

IF Wrk6 < 1970
ARE YOU SURE?

{If Wrk6 = RESPONSE}

Wrk6b

NOW ENTER THE MONTH.

IF 'DK', ASK 'Was it Winter, Spring...?' AND ENTER MID-SEASON MONTH

Mid-season months:

Winter: Jan (01)

Spring: Apr (04)

Summer: July (07)

Autumn: Oct (10)

Range = 1..12

{If Working = Currently working or Worked since April 01 OR pWorkin = Currently Working or Worked since last interview}

WrkStat

I'd like to ask you now about [your present/last job]. [Are/Were] you an employee or [are/were] you self-employed in this job?

- 1 Employee
- 2 Self-employed
- 3 Government scheme
- 4 Unpaid family worker

Wrk9a

What [does/did] the firm/organisation you work(ed) for mainly make or do at the place where you work(ed)?

DESCRIBE FULLY - PROBE MANUFACTURING or PROCESSING or DISTRIBUTING ETC. AND MAIN GOODS PRODUCED, MATERIALS USED, WHOLESALE or RETAIL ETC.

HELP SCREEN: The answer that you need to record should be an *activity*, not a title, name or a vague heading (eg. leisure industry, health care, motor trade).

OPEN VARIABLE.

Wrk9b

What [is/was] your (main) job?

ENTER JOB TITLE.

IF HAS MORE THAN ONE JOB, THE MAIN JOB IS THE ONE THEY WORK(ED) IN THE MOST HOURS/ IF WORK(ED) IN BOTH JOBS FOR THE SAME NUMBER OF HOURS THE MAIN JOB IS THE MOST RENUMERATIVE.

OPEN VARIABLE.

Wrk9c

What [did/do] you mainly do in your job?

DESCRIBE FULLY - PROBE FOR DETAILS OF WHAT THEY DO. FOR EXAMPLE, IF A TEACHER, PROBE FOR WHETHER TEACH PRIMARY OR SECONDARY PUPILS. IF AN ENGINEER, PROBE FOR TYPE OF ENGINEER - ELECTRICAL, CHEMICAL, CIVIL ETC.

ENTER DESCRIPTION.

OPEN VARIABLE.

Wrk9d

What training or qualifications [are/were] needed for that job?

ENTER FULL DESCRIPTION, INCLUDING GRADE OR LEVEL WHERE APPROPRIATE.

OPEN VARIABLE.

{If WrkStat = employee}

Wrk10

[Do/Did] you have formal responsibility for supervising the work of other employees?

DO NOT INCLUDE PEOPLE WHO ONLY SUPERVISE:

CHILDREN, (E.G. TEACHERS, NANNIES, CHILDMINDERS) ANIMALS, SECURITY OR BUILDINGS, E.G. CARETAKERS, SECURITY GUARDS

1 Yes

2 No

Wrk10a

Please describe the type of responsibility you have/has/had for supervising the work of other employees.

INTERVIEWER: PROBE FOR WHO AND WHAT IS BEING SUPERVISED

{If WrkStat = employee}

Wrk11

How many employees [are/were] there at the place where you [work/worked]?

HELP SCREEN: This is the total number of employees within the 'local unit' at which the respondent works (the location where their job is mainly carried out). Normally this is a single building, part of a building, or at the largest, a self-contained group of buildings.

- 1 1-9
- 2 10-24
- 3 25-499
- 4 or 500 or more

{If Currently Working and WrkStat = employee}

Friend1^

SHOW CARD G2

Which, if any, of these things are available at your workplace - it doesn't matter whether you use them or not?

PROBE: What others?

IF RESPONDENT HAS MORE THAN ONE JOB, ANSWER FOR HER/HIS MAIN JOB.

- 1 Part-time work, allowing me to work fewer days per week
- 2 Part-time work, allowing me to work fewer hours per day
- 3 Flexi-time, so I can choose when to work my required hours
- 4 Working from home, at least some of the time
- 5 Job-sharing, where part-timers share one full-time job
- 6 Paid time off when the children are ill
- 7 Unpaid time off when the children are ill
- 8 None of these

{If WrkStat = self-employed}

Wrk12a

ASK OR CODE: [Are/Were] you working on your own or [do/did] you have any employees?

- 1 on own/with partner(s), but no employees
- 2 with employees

{If WrkStat = self-employed and Work12a = with employees}

Wrk12b

How many people [do/did] you employ at the place where you [work/worked]?

- 1 1-9
- 2 10-24
- 3 25-499
- 4 or 500 or more

THERE IS NO WRK13

{If WorkStat = Employee}

Wrk14

[Are/Were] you a member of a Trade Union or Staff Association?

- 1 Yes
- 2 No

{If Currently working and WorkStat = Employee}

Wrk15

Do you think your job is considered by your employer to be ... READ OUT:

- 1 ... a temporary job (lasting less than 12 months),
- 2 a fixed term job (lasting between 1 and 3 years),
- 3 or, a permanent job (with no fixed time for ending)?

Wrk15a

[Does/Did] your employer run a pension scheme or superannuation scheme for which you [are/were] are eligible?

INTERVIEWER: IF PROMPTED INCLUDE CONTRIBUTORY AND NON-CONTRIBUTORY SCHEMES.

- 1 Yes
- 2 No

{If wrk15a=YES}

Wrk15b

[Do/Did] you belong to your employer's pension scheme?

- 1 Yes
- 2 No

Wrk16a

How often [are/were] you paid in your [last] job?

INTERVIEWER: SUGGEST RESPONDENT CONSULTS PAYS LIP

- 1 One week
- 2 Two weeks
- 3 Three weeks
- 4 Four weeks
- 5 Calendar month
- 7 Two Calendar months
- 8 Eight times a year
- 9 Nine times a year
- 10 Ten times a year
- 13 Three months/13 weeks
- 26 Six months/26 weeks
- 52 One Year/12 months/52 weeks
- 90 Less than one week
- 95 One off/lump sum
- 97 None of these (EXPLAIN IN A NOTE)

Wrk16b

ASK OR CODE

Do you have a recent payslip to hand, which you could consult?

- 1 Latest payslip consulted
- 2 Old payslip consulted
- 3 Payslip not consulted
- 3 No payslip provided by employer

{If Wrk16a = RESPONSE}

Wrk17

When you were last paid, how much did you receive, that is after all deductions for tax, national insurance, pension contributions, union dues and so on, but **including** overtime, tax credits, bonuses, commission, tips, etc.

INTERVIEWER: PROBE FOR BEST ESTIMATE.

ENTER POUNDS AND PENCE

Range = 1..999997.00

{If Wrk16a = One Week to One Year}

WkPay

COMPUTED VARIABLE. WEEKLY PAY

Soft Check

WkPay<=2000

INTERVIEWER PLEASE CHECK - Wrk17/Wrk16a.

The respondent's weekly pay seems high. Check to see if there has been any obvious miscodes (e.g. Have you not coded WHOLE POUNDS, is the period for which pay is received correct?).

{If Wrk16a = RESPONSE}

Wrk18

May I just check, what deductions were made from this pay for pension contributions?

INTERVIEWER: ENTER POUNDS AND PENCE

IF NONE, ENTER '0'.

Range = 0..9997.00

WkPay18

COMPUTED VARIABLE. WEEKLY AMOUNT OF PENSION CONTRIBUTIONS

{If Wrk16a = RESPONSE AND If Wrk14 = yes, belongs to Trade Union}

Wrk19

And may I just check, what deductions were made from this pay for union dues?

INTERVIEWER: ENTER POUNDS AND PENCE

IF NONE, ENTER '0'.

Range = 0..9997.00

WkPay19

COMPUTED VARIABLE. WEEKLY AMOUNT OF UNION FEES

{If Wrk16a = RESPONSE}

Wrk20

Were there any other deductions from this pay, except for tax and National Insurance?

1 Yes

2 No

{If Wrk20 = yes}

Wrk21

How much were these other deductions?

INTERVIEWER: ENTER POUNDS AND PENCE

Range = 1..9997.00

WkPay21

COMPUTED VARIABLE: WEEKLY AMOUNT OF OTHER DEDUCTIONS

GrossPay

COMPUTED VARIABLE: GROSS PAY

Range = 0..9999997.00

{Display of pay and deductions}

WrkDisp

INTERVIEWER, PRESS <ENTER> TO CONFIRM YOUR ENTRIES:

TAKE HOME PAY = (*Wrk17*)

PENSION DEDUCTION = (*Wrk18*)

UNION DUES = (*Wrk19*)

OTHER DEDUCTIONS = (*Wrk21*)

{If Wrk16a = RESPONSE}

Wrk22

[Is/Was] National Insurance usually deducted from your earnings?

- 1 Yes
- 2 No

{If Wrk16a = RESPONSE}

Wrk23

[Do/Did] you usually have Income Tax deducted from your earnings?

- 1 Yes
- 2 No

{If Wrk16a = RESPONSE}

Wrk24

You said you were paid £[*Wrk17*] last time. [Is/Was] this the amount you [are/were] usually paid?

- 1 Yes
- 2 No

{If Wrk24 = no}

Wrk25

Can I just check what [is/was] the amount you [are/were] usually paid?
IF VARIES, OR JUST STARTED JOB, ENTER DON'T KNOW [CTRL+K].
ENTER POUNDS AND PENCE

Range = 1..9999997.00

{If Wrk16a = RESPONSE}

Wrk26

Can I check, [are/were] you on an hourly rate of pay in this job?

- 1 Yes
- 2 No

{If Wrk26=Yes}

WrkHr

What [is/was] your **basic** hourly rate?
NOT INCLUDING OVERTIME RATES
USE DECIMAL POINT TO RECORD HOURLY PAY IN POUNDS AND PENCE.

Range = 0.01..997.00

WrkHrD

INTERVIEWER: YOU'VE ENTERED A RATE OF £[WrkHr] PER HOUR. PRESS 'ENTER' TO CONFIRM THIS IS CORRECT.

{If WrkStat = employee}

Wrk27

How many hours a week [do/did] you usually work in this job, excluding meal breaks but including any paid overtime?

IF NO FIXED HOURS, ENTER 997.

Range = 1..997

{If WrkStat=Employee or Self employed and currently in work}

AtypA^

SHOW CARD G3

In the last month which, if any, of these times of day or days you have worked in your main job?

- 1 Evenings after 6pm on a week day
- 2 Mornings before 8am on week day
- 3 Saturdays
- 4 Sundays
- 5 None of these

{If AtypA=Eve}

AtypB

And how often (in your main job) do you work after 6pm in the evening on a week day, is it ...READ OUT...

- 1 ...at least once a week
- 2 at least once a month
- 3 or less than once a month?

{If AtypA=Morn}

AtypC

And how often do you work before 8am in the morning on a week day, is it ...READ OUT...

- 1 ...at least once a week
- 2 at least once a month
- 3 or less than once a month?

{If AtypA=Sat}

AtypD

And how often do you work at any time on a Saturday, is it ...READ OUT...

- 1 ...at least once a week
- 2 at least once a month
- 3 or less than once a month?

{If AtypA=Sun}

AtypE

And how often do you work at any time on a Sunday, is it ...READ OUT...

- 1 ...at least once a week
- 2 at least once a month
- 3 or less than once a month?

{If WrkStat = employee AND currently in work}

TravWr

How do you usually travel to work?

CODE ONE ONLY, FOR THE LONGEST PART, BY DISTANCE, OF USUAL JOURNEY TO WORK.

If different methods used on different days of the week, code method used on the majority of days in the week.

- 1 Underground, metro, light rail, tram
- 2 Train

- 3 Public bus, minibus or coach
- 4 Motorcycle, scooter or moped
- 5 Car or van
- 6 Taxi/minicab
- 7 Bicycle
- 8 On foot
- 9 Usually works from home
- 10 Other (Please specify)
- 11 Other specific answer, not codeable to 1-9
- 97 Other vague answer, not codeable to 1-11

{If TravWr = Underground to Taxi}

Wrk30

How much [do/did] you spend **per week** on travel to and from work [{If TravWr= 4 or 5} please include the cost of parking, petrol and congestion charges associated with your vehicle]?

INTERVIEWER: PLEASE CODE POUND AND PENCE.

IF NOTHING ENTER 0

Range = 0.00..250.00

Soft check:

IF Wrk30 > 50

ARE YOU SURE?

{If TravWr = Other}

XtravSc

Please specify other answer.

{If WrkStat = self-employed}

Wrk31

You said you [are/were] self-employed in this job. May I just check, are/were you paid a salary or wage by an employer?

- 1 Yes
- 2 No

{If Wrk31 = yes}

Wrk33^

And may I just check, in this job [are/were] you..READ OUT..

- 1 Paid a salary or wage by an agency?
- 2 A sole director of your own limited business?
- 3 Running a business or professional practice?
- 4 Working for yourself?
- 5 A sub-contractor?
- 6 Or doing freelance work?
- 7 None of the above

{If WrkStat = Self-employed}

Wrk34

How many hours each week [do/did] you usually work, including doing the books, VAT and so on?

Range = 0..168

Soft check:

IF Wrk34 > 100

ARE YOU SURE?

{If Wrk34 = DK}

Wrk35

Can you give me an estimate of the number of hours you usually work[ed] per week? Is it ... READ OUT

- 1 ...0-15,
- 2 16-23,
- 3 24-29?
- 4 or, 30 or more?

{If WrkStat = Self-employed}

Wrk36

How long have you been [self-employed and working for others/in business]?

- 1 Under 6 months
- 2 6 months or more

{If Wrk36 = under 6 months}

Wrk37

What do you think your income from the business will be over the next six months?
ENTER POUNDS AND PENCE.

Range = 0..999997.00

{If Wrk37 = 1..999997}

Wrk38

What period does that cover?

- 1 One week
- 2 Two weeks
- 3 Three weeks
- 4 Four weeks
- 5 Calendar month
- 7 Two Calendar months
- 8 Eight times a year
- 9 Nine times a year
- 10 Ten times a year
- 13 Three months/13 weeks
- 26 Six months/26 weeks
- 52 One Year/12 months/52 weeks
- 90 Less than one week
- 95 One off/lump sum
- 97 None of these (EXPLAIN IN A NOTE)

{If Wrk36 = 6 months or more}

Wrk39

On average, how much money do you take out of your business **each week** for your own and your family's use?

ENTER POUNDS AND PENCE

Range = 0..9997.00

Wrk40

Is this amount **all** the cash profit you make from your business or do you make an additional profit when you add up your income and expenses, which you take as extra income or a bonus?

- 1 Weekly allowance is only profit
- 2 Make additional profit
- 3 Makes a loss

{If WrkStat = self-employed and Wrk40=Make additional profit}

Wrk41

So what do you estimate [is/was] your total income from the business after all expenses, taxes etc?

ENTER POUNDS AND PENCE

Range = 1..999997.00

{If Wrk41 = 1..999997}

Wrk42

What period does that cover?

- 1 One week
- 2 Two weeks
- 3 Three weeks
- 4 Four weeks
- 5 Calendar month
- 7 Two Calendar months
- 8 Eight times a year
- 9 Nine times a year
- 10 Ten times a year
- 13 Three months/13 weeks
- 26 Six months/26 weeks
- 52 One Year/12 months/52 weeks
- 90 Less than one week
- 95 One off/lump sum
- 97 None of these (EXPLAIN IN A NOTE)

{If Wrk36 = 6 months or more}

Wrk43

What is the most recent year for which you have full accounts?

Range = 1990..2050

{If WrkStat = self-employed}

Wrk47

How much National Insurance [do/did] you pay?

ENTER POUNDS AND PENCE

Range = 0..99997.00

Wrk48

What period does that cover?

- 1 One week
- 2 Two weeks
- 3 Three weeks
- 4 Four weeks
- 5 Calendar month
- 7 Two Calendar months
- 8 Eight times a year
- 9 Nine times a year
- 10 Ten times a year
- 13 Three months/13 weeks
- 26 Six months/26 weeks
- 52 One Year/12 months/52 weeks
- 90 Less than one week
- 95 One off/lump sum
- 97 None of these (EXPLAIN IN A NOTE)

{If Working = Worked since April 01 OR pWorkin = Worked since last interview}

Wrk76

SHOW CARD G3

What was the **main** reason why you left your last main job?

CODE ONE MAIN REASON ONLY.

- 1 It was a fixed term or temporary job
- 2 You were made redundant
- 3 You were dismissed
- 4 You were pregnant
- 5 For health reasons
- 6 You decided to leave yourself
- 7 College/ full-time study
- 8 Wanted to look after family
- 9 Childcare broke down
- 10 Breakdown of marriage/relationship
- 11 Problems with transport
- 12 Another reason (SPECIFY AT NEXT QUESTION)
- 13 *Financial reasons (these could be coded as 6, you decide to leave yourself)*
- 14 *Retired*
- 15 *Other specific answer, not codeable to 1-14*
- 97 *Other vague answer, not codeable to 1-15*

{If Wrk76 = other}

Wrk77

ENTER OTHER REASON FOR LEAVING LAST JOB.

{If Wrk76 = Problems with Transport}

PrbTyp^

What sort of problems with transport were these?

INTERVIEWER: CODE ALL THAT APPLY

- 1 Too far
- 2 Car not available
- 3 Don't have a current driving licence/can't drive
- 4 Cost of petrol
- 5 Lack of parking facilities
- 6 Cost of parking
- 7 Traffic congestion/roadworks
- 8 Inadequate public transport
- 9 Cost of using public transport
- 10 Personal physical difficulties/disability
- 11 Personal safety concerns
- 12 Congestion charges
- 13 Other (Please specify)
- 14 *Other specific answer, not codeable to 1-13*
- 97 *Other vague answer, not codeable to 1-14*

{if PrbTyp = other}

PrbOTyp

What other problems?

{If Working = Currently working or Worked since April 01 OR pWorkin = Currently Working or Worked since last interview}

Wrk78

Apart from the job you have just told me about, do you (did you at the **same** time) do any other paid work that brings (brought) you a regular income?
(INCLUDES FOSTERING FEES & SIMILAR ALLOWANCES)

- 1 Yes
- 2 No

{If Wrk78 = yes}

Wrk79^

What kind of extra paid work [do/did] you do?

- 1 Cleaning (includes domestic work)
- 2 Social care, care for adults
- 3 Childcare, babysitting
- 4 Secretarial work
- 5 Catering
- 6 Fostering
- 7 Hairdressing
- 8 Catalogue agent
- 9 Shop assistant
- 10 Teaching
- 11 Other specific answer, not codeable to 1-10
- 97 Other vague answer, not codeable to 1-11

{If Wrk78 = yes}

Wrk80

[Do/Did] you work as an employee in this work or [are/were] you self-employed?

- 1 Employee
- 2 Self-employed
- 3 Government scheme
- 4 Unpaid family worker

NODK, NOREFUSAL

{If Wrk78 = yes}

Wrk81

How much [do/did] you receive for this extra paid work, after taxes and any other deductions?
INTERVIEWER:INCLUDE MONEY FROM ALL THEIR JOBS.
ENTER POUNDS AND PENCE"
Range = 0..99997.00

{If Wrk81 = 1..99997}

Wrk82

What period of time does that amount cover?

- 1 One week
- 2 Two weeks
- 3 Three weeks
- 4 Four weeks
- 5 Calendar month
- 7 Two Calendar months
- 8 Eight times a year
- 9 Nine times a year
- 10 Ten times a year
- 13 Three months/13 weeks
- 26 Six months/26 weeks

- 52 One Year/12 months/52 weeks
- 90 Less than one week
- 95 One off/lump sum
- 97 None of these (EXPLAIN IN A NOTE)

{If Wrk81 = 1..9997}

Wrk83

And how many hours each week [do/did] you usually work for this extra money?

Range = 1..97

{If Wrk78 = yes}

Wrk84

How often [do/did] you do this extra paid work?

- 1 Every week
- 2 Every second week
- 3 Every third week
- 4 Every fourth week
- 5 Less often than this

TrainIntro

QUESTIONS ABOUT TRAINING

{If WrkStat = emp and been in job for at least 2 months}

Wrk86

[Have you done/Did you do] any work-related training, or [has/did your employer ever offer[ed]] you any work-related training in [the last 12 months/your last 12 months in this job]?

IF YES: PROBE TO ANSWER CATEGORIES.

- 1 yes, done work related training
- 2 yes, offered but not attended work-related training
- 3 no

{If Wrk86 = yes done}

Wrk88

Was that training ... READ OUT ...

- 1 ...on the job training only,
- 2 training away from your job,
- 3 or both?

Wrk89

In total, in the last 12 months how much training did you do?

- 1 Half a day
- 2 One day only
- 3 2-3 days
- 4 4-5 days
- 5 Less than two weeks
- 6 Two weeks or more

10. Activity History

ASK FOR MAIN RESPONDENT AND PARTNER SEPARATELY

For panel cases, entry into the activity history module is conditioned upon the respondent having started their current spell of activity in the 12 months after the date of the last interview. If started their current activity before that date, work history is ignored. If started their current activity after that date, ask about each activity until get to activity that commenced prior to the date of interview.

Textfill:

^PACTIV:= activity coded in previous iteration

^CACTIV:= activity coded in current iteration

^ACTIVITY:= response from Wrk1a

IF Wrk1a = FullT or PartT, THEN ^WHENSTART:= You also said that you started work in {response from Wrk7}{response from Wrk6}. PRESS 'ENTER' TO CONFIRM START YEAR IS CORRECT. IF NOT CORRECT, TYPE IN CORRECT YEAR.

IF Wrk1a <> FullT or PartT, THEN ^WHENSTART:= How long have you been ^ACTIVITY? When did it start? FIRST ENTER THE YEAR.

if first iteration of table:

^ALREADY:= (OR IF IT IS ALREADY INSERTED, PRESS <ENTER> TO CONFIRM)

^DISPYR:= PRESS <ENTER> TO CONTINUE

^DISPMO:= PRESS <ENTER> TO CONTINUE

Else if second or subsequent iteration of table:

^ALREADY:=

^DISPYR:= FIRST ENTER THE YEAR...

^DISPMO:= ...NOW ENTER THE MONTH

OVERVIEW OF WORK HISTORY TABLE: note that entries in parentheses are automatically displayed, from a previous answer

	Activity	Short label	Activity start year	Activity start month	end year	end month	if activity = work, extra Qs
1.	(=current activity)		(if=work, auto disp)	(if=work, auto disp)	(=2005)	(=month of wave 5 intervw)	(skipped for first iteration)
2.			(= end year from 1.)	(= end month from 1.)			
3. etc			(= end year from 2.)	(= end month from 2.)			

FIRST ITERATION

Wrksta is automatic, DISPLAY ONLY at the first iteration: the program copies this data into the Work Activity area, for completeness and ease of analysis.

Wrksta[1]

INTERVIEWER: DISPLAY OF CURRENT ACTIVITY, PRESS <ENTER> TO CONTINUE :

- 1 Working 16 or more hours per week
- 2 Working fewer than 16 hours per week
- 3 Unemployed and seeking work
- 4 On a training scheme,
- 5 Full time education/at school
- 6 Sick/disabled (up to 6 months)
- 7 Sick/disabled (6 months or longer)
- 8 Looking after the home or family
- 9 Caring for a sick, elderly or disabled person
- 10 Retired,
- 11 Other

Display of the 'WORK STATUS' LABEL from above question or

Wrklab[1]

ENTER (SHORT) DESCRIPTION OF 'OTHER' ACTIVITY.

{If currently in work: Work1a = 1 or 2}

Wrksyr[1]

I'd now like you to think about what you have been doing over the last year or so, back to [*date of last interview/2005*]. Earlier you said that last week you were ^ACTIVITY.[How long have you been ^ACTIVITY? When did it start? / You also said that you started work in month/year.].
(ENTER YEAR)

HELP SCREEN: Each job recorded should be with a different employer. If the respondent moves to a different job within the same organisation this counts as the same job unless they change from working up to 16 hours to 16 hours or more hours, or vice-versa.

INTERVIEWER: CHECK THAT RESPONDENT HAS BEEN DOING THIS CONTINUOUSLY SINCE THEN AND THAT THERE WAS NO TIME IN BETWEEN WHEN THE SITUATION CHANGED.

Range = 1940..2050

Wrksmo[1]

INTERVIEWER: ENTER MONTH RESPONDENT STARTED BEING ^CACTIV. ^ALREADY

Range = 1..12

Wrkfyr[1]

ASK OR CODE: When did that period of being ^CACTIV stop?

Range = 1940..2050

Wrkfmo[1]

ENTER MONTH RESPONDENT STOPPED BEING ^CACTIV.

Range = 1..12

SECOND AND SUBSEQUENT ITERATIONS

Wrksta[2+]

What were you doing immediately before this period when you were ^PACTIV?

READ OUT...CODE FIRST TO APPLY

- 1 Working 16 or more hours
- 2 Working fewer than 16 hours
- 3 Unemployed and seeking work
- 4 On a training scheme,
- 5 Full time education/at school
- 6 Sick/disabled (up to 6 months)
- 7 Sick/disabled (6 months or longer)
- 8 Looking after the home or family
- 9 Caring for a sick, elderly or disabled person
- 10 Retired
- 11 Other

Wrklab[2+]

[DISPLAY WORK STATUS LABEL FROM PREVIOUS QUESTION]

If other: Wrksta = 11

ENTER (SHORT) DESCRIPTION OF 'OTHER' ACTIVITY

Wrksyr[2+]

When did you start that period of being ^CACTIV?

FIRST ENTER THE YEAR.

INTERVIEWER: CHECK THAT RESPONDENT HAS BEEN DOING THIS CONTINUOUSLY SINCE THEN AND THAT THERE WAS NO TIME IN BETWEEN WHEN THE SITUATION CHANGED.

Range = 1940..2050

Wrksmo[2+]

INTERVIEWER: ENTER MONTH RESPONDENT STARTED BEING ^CACTIV

Range = 1..12

Wrkfyr[2+]

And can I check, that period of being ^CACTIV *stopped* in...

READ THE YEAR, PRESS <ENTER> TO CONFIRM?

Range = 1940..2050

Wrkfmo[2+]

MONTH RESPONDENT STOPPED BEING ^PACTIV.

PRESS <ENTER> TO CONFIRM:

Range = 1..12

NEXT SEQUENCE IS SKIPPED FOR INTERATION 1, ONLY COMING UP FOR 2+, IF ACTIVITY = WORK

{If Wrksta[2+] = 1 or 2}

Wrkemp[2+]

Were you working as an employee or were you self employed?

- 1 Employee
- 2 Self-employed
- 3 Government scheme
- 4 Unpaid family worker

Wrkhrs[2+]

About how many hours a week did you usually work in this job, excluding meal breaks but including any paid overtime?

IF NO FIXED HOURS, ENTER 997

Range = 1..997

Wrkpay[2+]

What was your usual *take home* pay in this job?

IF NO USUAL PAY, ENTER AMOUNT RECEIVED IN LAST WAGES.

ESTIMATE OK

Range = 1..999999.00

{If Wrkpay = 1..999999}

Wrkppd[2+]

What period of time did that pay cover?

- 1 One week
- 2 Two weeks
- 3 Three weeks
- 4 Four weeks
- 5 Calendar month
- 7 Two Calendar months
- 8 Eight times a year
- 9 Nine times a year
- 10 Ten times a year
- 13 Three months/13 weeks
- 26 Six months/26 weeks
- 52 One Year/12 months/52 weeks
- 90 Less than one week
- 95 One off/lump sum
- 97 None of these (EXPLAIN IN A NOTE)

{If Wkrsta = Unemployesd or Looking after Family}

WrkIS[2+]

Were you receiving Income Support or Jobseeker's Allowance (JSA) at that time? IF YES: Income Support or Jobseeker's Allowance?

- 1 Yes, Income Support
- 2 Yes, JSA
- 3 Both
- 4 No, neither

END OF TABLE.

{REPEAT Wrksta - Wrksig UNTIL START DATE OF ACTIVITY IS APRIL 2005 / DATE OF LAST INTERVIEW OR EARLIER.}

WORK HISTORY CHECKS:

Hard: dates at Wrksyr and Wrkfyr must be after respondent's year of birth, else display: THIS IS BEFORE THE RESPONDENT WAS BORN. PLEASE AMEND.

Soft: dates at Wrksyr and Wrkfyr should be after respondent's 15th birthday, else display: ARE YOU SURE? THE RESPONDENT WAS VERY YOUNG.

Hard: start dates and end dates must be on or before the date of interview, else display: THIS DATE IS IN THE FUTURE. PLEASE AMEND.

Hard: end date must be after start date, else display: THE END DATE IS BEFORE THE START DATE. PLEASE AMEND.

Soft: two consecutive activities should not have the same activity code at Wrksta, unless they are FullT or PartT, else display: THIS IS THE SAME ACTIVITY CODE AS THE PREVIOUS ACTIVITY. PLEASE AMEND OR EXPLAIN IN A NOTE.

Hard: the start date of activity [n] must be before the start date of activity [n-1], else display: THE PREVIOUS START DATE IS BEFORE THIS ONE. PLEASE AMEND.

Soft: if the start date of one activity is not immediately after the end date of the previous activity, display: THERE IS A GAP OR OVERLAP BETWEEN SPELL {^n} AND THE SPELL ABOVE. THIS ACTIVITY FINISHES ON ^DATE BUT THE ACTIVITY ABOVE STARTS ON ^DATE. PLEASE CHANGE. IF YOU SUPPRESS THIS WARNING YOU MUST EXPLAIN IN A NOTE.

{If lone parent now, if working now, started work since October 1999, and immediately prior spell was receiving IS or JSA}

LPBR1

Some lone parents who leave Income Support or JSA and move into work may keep their Income Support or JSA payments for two weeks. Were you aware of this?

- 1 Yes
- 2 No

{If LPBR=Yes}

LPBR2

How did you hear about this scheme?

- 1 Jobcentre / Jobcentre Plus / Benefits Office
- 2 Citizen's Advice Bureau
- 3 Welfare Rights worker
- 4 Work colleagues
- 5 Friends
- 6 Advertisement
- 7 Other

{If LPBR=Yes}

LPBR3

Have you [ever] benefited from this scheme yourself [since [date of last interview]]?

- 1 Yes
- 2 No

{LPBR3=Yes}

LPBR4

If you had not received the Benefit Run-on would you ... READ OUT ...

- 1 ... have not been able to move into work,
- 2 ... have moved into work, but found it more difficult to manage financially, or
- 3 ... have moved into work and not had any financial difficulties doing so?

{The following is asked of PARTNERS ONLY}

{All not currently receiving WTC in pay: Wrk17a ne yes (Taken from the main respondent's answers)}

pFC1a

There is a payment available to help parents who work more than 16 hours a week. Do you know the name of this payment?

IF 'YES' ASK: What is it called?
DO NOT READ OUT.

- 1 Family Credit
- 2 FIS
- 3 Working Tax Credit
- 4 Child Tax Credit
- 5 Income Support/MIG/Pension
- 6 Family Allowances
- 7 Working Families Tax Credit
- 8 Don't know
- 9 Other name (SPECIFY AT NEXT QUESTION)

11. Childcare

ASKED OF MAIN RESPONDENT ONLY

{If any children aged 0 – 16 in household}

Cintro

SHOW CARD G4

The next section is about childcare that you may use to look after your child(ren). We are interested in all the different types of childcare shown on this card. By 'childcare' I mean care carried out by anyone **other** than yourself [or your partner]. Please include all types of childcare and early years education that you ever use.

Looking at this card do you use any of these types of childcare for [your child/any of your children/your children]?

INTERVIEWER: ALLOW THE RESPONDENT TIME TO READ THROUGH THE WHOLE CARD BEFORE ANSWERING

- 1 Yes
- 2 No - cared for by respondent or respondent and partner

{If Cintro=No and respondent is working}

CcNNe

Can I just check what arrangements do you use to look after [your children/your child] when you are working?

CODE ALL THAT APPLY

- 1 Looked after by husband/wife/partner
- 2 Old enough to look after themselves
- 3 I only work during school hours
- 4 I work at home
- 5 Other type of arrangement

EMPLOYER-PROVIDED CHILDCARE – QUESTIONS AT OVERALL LEVEL

{If cintro = Yes & (working = Worknow AND WrkStat = emp) If respondent or partner currently working as an employee}

Ech1

First, can I just check does [your employer/ your employer or your partner's employer] provide childcare of any kind or offer you help to pay for the cost of your childcare, even if you do not make use of it?

INCLUDE PAYMENTS FOR CHILDCARE. INCLUDE ANY ON-SITE FRANCHISES:

- 1 Yes
- 2 No

{If Ech1=Yes}

Ech3

Do you make use of this childcare or help?

- 1 Yes
- 2 No

TABLE FOR EACH CHILD IN THE HOUSEHOLD

{If Cintro=Yes}

Wrkch1a

Do you use the same childcare arrangements for looking after [name of child] during school term-time and in school holidays?

INTERVIEWER: IF USE MORE THAN ONE ARRANGEMENT/PROVIDER, ALL MUST BE THE SAME IN SCHOOL TIME AND HOLIDAYS TO CODE YES

- 1 Yes
- 2 No

{If Wrkch1a =yes }

Wrkch1c

Are the number of hours per week used to look after [name of child] the same during school term-time and in school holidays (for each childcare provider)?

INTERVIEWER: IF NUMBER OF HOURS NOT THE SAME: Do you use more hours of childcare during school term-time or less hours during school term-time?

- 1 No - Use more hours during school term-time
- 2 No - Use less hours during school term-time
- 3 Yes

[If use different childcare or different number of hours in school term time and school holidays, then first ask about childcare in school term time (If Wrkch1a=No or Wrkch1c = 1 or 2)

If use the same childcare and same number of hours of childcare in school term time and school holidays then just ask once about usual arrangements (If Wrkch1a= Yes and Wrkch1c=Yes)]

{If Cintro=Yes}

Wrkch2a^

SHOW CARD G4

If Wrkch1a=No or Wrkch1c = 1 or 2 [First, thinking about during school term-time. What] are your usual arrangements for looking after [name of child]?

If Wrkch1a= Yes and Wrkch1c=Yes [What] are your usual arrangements for looking after [name of child]?

INTERVIEWER: WE ARE INTERESTED IN ALL CHILDCARE USED WHETHER IT IS REGULAR OR OCCASIONAL, FORMAL OR INFORMAL.

- 0 No types of childcare or nursery education used
- 1 Nursery school or nursery class
- 2 Special day school or nursery or unit for children with special educational needs
- 3 Day nursery or crèche
- 4 Playgroup or pre-school [including welsh medium]
- 5 Childminder
- 6 Nanny or au pair or childcarer in the home
- 7 Baby-sitter who came to home
- 8 Breakfast club or After school club, on school/nursery school site
- 9 Breakfast club or After school club, not on school/nursery school site
- 10 Holiday club/scheme
- 11 My ex-husband/wife/partner / the child's non resident parent
- 12 The child's grandparent(s)
- 13 The child's older brother/sister
- 14 Another relative
- 15 A friend or neighbour
- 16 Other nursery education provider
- 17 Other childcare provider

{IF Wrkch2a = more than three types of arrangements}

Wrkch2^

SHOW CARD G4

And of these childcare arrangements, which **three** do you use the most?

CODE UP TO THREE RESPONSES.

- 0 No types of childcare or nursery education used
- 1 Nursery school or nursery class
- 2 Special day school or nursery or unit for children with special educational needs
- 3 Day nursery or crèche
- 4 Playgroup or pre-school [including welsh medium]
- 5 Childminder
- 6 Nanny or au pair or childcarer in the home
- 7 Baby-sitter who came to home

- 8 Breakfast club or After school club, on school/nursery school site
- 9 Breakfast club or After school club, not on school/nursery school site
- 10 Holiday club/scheme
- 11 My ex-husband/wife/partner / the child's non resident parent
- 12 The child's grandparent(s)
- 13 The child's older brother/sister
- 14 Another relative
- 15 A friend or neighbour
- 16 Other nursery education provider
- 17 Other childcare provider

RESPONDENT'S USE OF CHILDCARE DURING SCHOOL TERM-TIME

TABLE FOR EACH CHILD AND EACH TYPE OF CHILDCARE USED (IF Wrkch2 = Nursery school-friend/neighbour)

{If Wrkch2 =Nanny/Au Pair/ childcarer in the home}

HcarerA

Does the Nanny/Au Pair/ childcarer in the home who looks after [name of child] live in your home?

- 1 Yes
- 2 No

{If Wrkch2 =Nanny/Au Pair/childcarer}

HcarerB

Is the Nanny/Au Pair /childcarer who looks after [name of child] registered or approved?

PROBE IF UNSURE: Do you know if they have a letter confirming that they are approved? IF SO, CODE YES.

HELP SCREEN:

This means the child carer is registered by Ofsted to care for children under 8 years old in the home of the child's parents or approved under the childcare approval scheme in England/equivalent in Scotland and Wales. Being approved is **not** the same as being 'registered' child carer.

- 1 Yes
- 2 No

{If Wrkch2= childminder/child's grandparent(s)/other relative/neighbour or friend }

CmndA

If Wrkch2 =grandparent/other relative/friend or neighbour [Sometimes friends or relatives can also be registered childminders,]

Is the [childminder/child's grandparent(s)/other relative/neighbour or friend] who looks after [name of child] a registered childminder?

- 1 Yes
- 2 No

{For each type of childcare: Wrkch2= Nursery school-friend/neighbour}

Wrkch3

How many hours per week does [name of child] usually spend being looked after by ... [type of childcare mentioned at Wrkch2] ... during school term-time?

INTERVIEWER ADD IF NECESSARY: If you are unsure, please give an estimate.

INTERVIEWER: IF ONLY USE OCCASIONALLY (EG ONCE A MONTH) ENTER 0

Range = 0..168

[If respondent is working]

Wrkch3a

When [name of child] is being looked after by [type of childcare mentioned at Wrkch2] are you at work, including travel to and from work, for ...READ OUT...

- 1 ...all of that time,

- 2 some of that time,
- 3 or none of that time?

{For each type of childcare: Wrkch2= Nursery school-friend/neighbour}

Wrkch4 (Wrk52)

Do you usually have to pay for [type of childcare mentioned at Wrkch2] during school term-time?

INTERVIEWER: PAYMENT REFERS TO A MONETARY AMOUNT.

- 1 Yes
- 2 No

{If Wkch4=yes}

Wrkch5 (Wrk54)

How much do you pay for ... [type of childcare mentioned at Wrkch2] ... for [name of child] during school term-time? [Do not include vouchers, money or bills paid for by your/your partner's employer].

INTERVIEWER: ENTER POUNDS AND PENCE

IF AMOUNT PAID COVERS ALL CHILDREN RECORD AMOUNT AT FIRST CHILD AND CODE 9997 FOR ALL SUBSEQUENT CHILDREN

Range = 0.01..9997.00

{If Wrkch5 = 1.. 9996.99}

Wrkch6

What period of time does that cover?

- 1 Hour
- 2 Half day (session)
- 3 Day
- 4 Week
- 5 Calendar month
- 6 Term,
- 7 Year,
- 8 One-off cost / lump-sum
- 9 None of these (Explain in note)

Soft Check:

IF Amount per hour or day > £1,000

INTERVIEWER: THIS AMOUNT SEEMS QUITE HIGH. PLEASE CHECK FIGURE WITH RESPONDENT

{If Wkch4=yes}

Wkch6a

At any time in the past year, that is since [month of current interview] [year of current interview-1], have the rates charged by ... [type of childcare mentioned at Wrkch2] ... for [name of child] increased or decreased at all?

- 1 increased
- 2 decreased
- 3 (spontaneous) stayed the same

{If Wkch6a=increased or decreased}

Wrk6b

When the charges [increased/decreased] did this affect the number of hours that you used ... [type of childcare mentioned at Wrkch2] ... for [name of child]?

INTERVIEWER: IF YES PROBE: Did the hours increase or decrease?

- 1 yes, number of hours increased
- 2 yes, number of hours decreased
- 3 no

{If doesn't pay for childcare (Wrkch4 = No)}

Wrkch4a^

SHOW CARD G5

Do you do any of the things on this card to repay ... [type of childcare mentioned at Wrkch2] ... for looking after [name of child] during school term-time?

- 1 Look(ed) after his/her child(ren) in return
- 2 Do(Did) him/her a favour
- 3 Give(Gave) him/her a gift or treat
- 4 Something else
- 5 None of these

{If uses employer's childcare/help (Ech3=yes) ask for each type of childcare nursery school – Holiday club/scheme}

Ir1

Does [your employer/ your employer or your partner's employer] provide or help you pay for ...[type of childcare mentioned at Wrkch2] ... for [name of child] during school term-time?

INCLUDE CHILDCARE PLACES, VOUCHERS, PAYMENTS, SALARY SACRIFICES.

- 1 Yes
- 2 No

{If Ir1=Yes}

Ir6

How much does [your employer/ your employer or your partner's employer] pay for ...[type of childcare mentioned at Wrkch2] for [name of child] ...during school term-time?

INTERVIEWER: ENTER POUNDS AND PENCE

IF AMOUNT PAID BY EMPLOYER COVERS ALL CHILDREN RECORD AMOUNT AT FIRST CHILD AND CODE 9997 FOR ALL SUBSEQUENT CHILDREN

EMPLOYER CONTRIBUTION MAY BE VOUCHERS, MONEY, REDUCED CHARGES OR PAID BILLS, SALARY SACRIFICE.

Range = 0.01..9997.00

{If IR6 = 1 .. 9996.99 }

IR7

What period of time does that cover?

- 1 Hour,
- 2 Half day (session)
- 3 Day
- 4 Week
- 5 Calendar month
- 6 Term
- 7 Year
- 8 One-off cost / lump-sum
- 9 None of these (Explain in note)

{If employer provided (Ir1= yes) AND childcare type is day nursery }

Ir3

Is the day nursery or creche that you use for [name of child] provided on the employer's own premises?

- 1 Yes
- 2 No

END TABLE (childcare arrangement)

END TABLE (each child)

RESPONDENT'S USE OF CHILDCARE DURING SCHOOL HOLIDAYS

TABLE for each child whose childcare arrangements differ between school term-time and holidays

*{IF Use childcare (Cintro=Yes) AND
have same childcare provider, but different hours (Wrkch1a=Yes and Wrkch1c=1 or 2)
OR IF Has different childcare provider in School holidays (Wrkch1a=No)}*

Hollnt

You said earlier that you had different arrangements for looking after [name of child] in school term-time and school holidays. The next questions are about what happens in school holidays.

{If has different childcare provider in School holidays (Wrkch1a=No)}

Wrkch7a^ (Wrk51)

SHOW CARD G6

What are your usual arrangements for looking after [name of child] during the school holidays?:

CODE ALL THAT APPLY

INTERVIEWER: WE ARE INTRESTED IN ALL CHILDCARE USED WHETHER IT IS REGULAR OR OCCASIONAL, FORMAL OR INFORMAL.

- 0 No types of childcare or nursery education used
- 1 Nursery school or nursery class
- 2 Special day school or nursery or unit for children with special educational needs
- 3 Day nursery or crèche
- 4 Playgroup or pre-school [including welsh medium]
- 5 Childminder
- 6 Nanny or au pair or childcarer in the home
- 7 Baby-sitter who came to home
- 8 Breakfast club or After school club, on school/nursery school site
- 9 Breakfast club or After school club, not on school/nursery school site
- 10 Holiday club/scheme
- 11 My ex-husband/wife/partner / the child's non resident parent
- 12 The child's grandparent(s)
- 13 The child's older brother/sister
- 14 Another relative
- 15 A friend or neighbour
- 16 Other nursery education provider
- 17 Other childcare provider

{IF Wrkch7a = more than three types of arrangements}

Wrkch7^

SHOW CARD G6

And of these childcare arrangements, which **three** do you use the most?

CODE UP TO THREE RESPONSES.

INTERVIEWER: WE ARE INTRESTED IN ALL CHILDCARE USED WHETHER IT IS REGULAR OR OCCASIONAL, FORMAL OR INFORMAL.

- 1 Nursery school or nursery class
- 2 Special day school or nursery or unit for children with special educational needs
- 3 Day nursery or crèche
- 4 Playgroup or pre-school [including welsh medium]
- 5 Childminder
- 6 Nanny or au pair or childcarer in the home
- 7 Baby-sitter who came to home
- 8 Breakfast club or After school club, on school/nursery school site
- 9 Breakfast club or After school club, not on school/nursery school site
- 10 Holiday club/scheme
- 11 My ex-husband/wife/partner / the child's other non resident parent
- 12 The child's grandparent(s)
- 13 The child's older brother/sister
- 14 Another relative
- 15 A friend or neighbour
- 16 Other nursery education provider

17 Other childcare provider

{If Wrkch7 = Nanny/Au pair/childcarer in the home and WrkCh2= Nanny/Au pair/childcarer in the home}

HcareS

INTERVIEWER CODE OR ASK: Is the nanny/au pair/childcarer in the home who looks after [name of child] the same person that you use during term time?:

- 1 Yes
- 2 No

*{If not the same Nanny/au pair in school holidays or if only use Nanny/au pair in school holidays
If Wrkch7 = Nanny/Au pair/childcarer in the home and WrkCh2= Nanny/Au pair and HcareS=No or If
Wrkch7 = Nanny/Au pair/childcarer in the home and WrkCh2not equal to Nanny/Au pair/ }*

HcarerAA

Does the Nanny/Au Pair/ childcarer who looks after [name of child] live in your home?

- 1 Yes
- 2 No

HcarerBB

Is the Nanny/Au Pair/ childcarer who looks after [name of child] registered or approved?

PROBE IF UNSURE: Do you know if they have a letter confirming that they are approved? IF SO, CODE YES.

HELP SCREEN: This means the childcarer is approved by Ofsted to care for children under 8 years old in the home of the child's parents or approved under the childcare approval scheme in England/equivalent in Scotland and Wales.. Being approved is **not** the same as being 'registered' childcare.

- 1 Yes
- 2 No

CmndB

Is the childminder who looks after [name of child] the same person as that used during term time?

- 1 Yes
- 2 No

CmndC

Is the childminder who looks after [name of child] a registered childminder?

- 1 Yes
- 2 No

*{For each type of childcare: Wrkch7= Nursery school-friend/neighbour
OR If has same childcare provider in School holidays (Wrkch1a=Yes but the hours are different
Wrkch1c=1 or 2)}*

Wrkch8

How many hours per week does [name of child] usually spend being looked after by ...[type of childcare mentioned at Wrkch7]... during the school holidays?

INTERVIEWER ADD IF NECESSARY: If you are unsure, please give an estimate

INTERVIEWER: IF ONLY USE OCCASIONALLY (EG ONCE A MONTH) ENTER 0.

Range = 0..168

[If respondent is working]

Wrkch8a

When [name of child] is being looked after by [type of childcare mentioned at Wrkch2] are you at work, including travel to and from work, for ...READ OUT...

- 1 ...all of that time,
- 2 some of that time,
- 3 or none of that time?

{For each type of childcare: Wrkch7= Nursery school-friend/neighbour}

Wrkch9 (Wrk53)

Do you usually have to pay for [type of childcare mentioned at Wrkch7] during the school holidays?
INTERVIEWER: PAYMENT REFERS TO A MONETARY AMOUNT.

- 1 Yes
- 2 No

{If Wrkch9=yes}

Wrkch10 {Wrk55}

How much do you pay for[type of childcare mentioned at Wrkch7]... for [name of child] during the school holidays. [Do not include vouchers, money or bills paid for by your/your partner's employer?]

INTERVIEWER: ENTER POUNDS AND PENCE

IF AMOUNT PAID COVERS ALL CHILDREN RECORD AMOUNT AT FIRST CHILD AND CODE 9997 FOR ALL SUBSEQUENT CHILDREN

Range = 0.01..9997.00

{If pays in 1.. 9996.99}

Wrkch11

What period does that cover?

- 1 Hour
- 2 Half day (session)
- 3 Day
- 4 Week
- 5 Calendar month
- 6 Term
- 7 Year
- 8 One-off cost / lump-sum
- 9 None of these (Explain in note)

Soft Check:

IF Amount per hour or day > £1,000

INTERVIEWER:THIS AMOUNT SEEMS QUITE HIGH. PLEASE CHECK FIGURE WITH RESPONDENT

{If doesn't pay for child care Wrkch9 = No}

Wrkch9a^

SHOW CARD G7

Do you do any of the things on this card to repay ... [type of childcare mentioned at Wrkch7] for looking after [name of child] during the school holidays?

- 1 Look(ed) after his/her child(ren) in return
- 2 Do(Did) him/her a favour
- 3 Give(Gave) him/her a gift or treat
- 4 Something else
- 5 None of these

*{If uses employer's childcare (Ech3=yes), ask for each type of childcare Wrkch7= Nursery school-
Holiday club/scheme}*

Ir11

Does [your employer] provide or help pay for ... [type of childcare mentioned at Wrkch7]... for [name of child] during the school holidays?

INCLUDE CHILDCARE PLACES, VOUCHERS, PAYMENTS, SALARY SACRIFICES.

- 1 Yes
- 2 No

{If Ir11=Yes}

Ir66

How much does your employer pay for ...[type of childcare mentioned at Wrkch7] ... for [name of child] (during the school holidays)?

INTERVIEWER: ENTER POUNDS AND PENCE

IF AMOUNT PAID BY EMPLOYER COVERS ALL CHILDREN RECORD AMOUNT AT FIRST CHILD AND CODE 9997 FOR ALL SUBSEQUENT CHILDREN

EMPLOYER CONTRIBUTION MAY BE VOUCHERS, MONEY, REDUCED CHARGES OR PAID BILLS, SALARY SACRIFICES.

Range = 0.01..9997.00

{If Ir66 = 1 .. 9996.99}

IR77

What period of time does that cover?

- 1 Hour
- 2 Half day (session)
- 3 Day
- 4 Week
- 5 Calendar month
- 6 Term
- 7 Year
- 8 One-off cost / lump-sum
- 9 None of these (Explain in note)

{If employer provided (Ir11= yes) and childcare type is day nursery }

Ir33

Is the day nursery or creche that you use for [name of child] provided on the employer's own premises?

- 1 Yes
- 2 No

END TABLE (childcare arrangement)

END TABLE (for each child whose childcare arrangements differ between school term-time and holidays)

**EMPLOYER PROVIDED CHILDCARE AND UPFRONT PAYEMENTS
QUESTIONS AT OVERALL LEVEL**

*Asked at family level if respondent uses employer provided childcare
{If employer provided childcare Ech3= Yes and (Ir1= Yes) or (Ir11=Yes)}*

Ir4^

SHOW CARD G8

How does [your employer/ your employer or your partner's employer] provide or help pay for the childcare that you use?

CODE ALL THAT APPLY

- 1 Free places
- 2 Places at normal rates
- 3 Vouchers
- 4 Provides money to meet expenses
- 5 Pays the bills
- 5 [spontaneous code] Other way

{If employer pays for childcare in full/part (IR4 =Free places to Other)}

IR5

In return for [your employer/ your employer or your partner's employer]'s help do [you/you or your partner] have a reduced salary?

- 1 Yes
- 2 No

{Ask all}

Ir2^

SHOW CARD G9

Thinking of all the childcare that you use, what were your reasons for choosing [this/these] type[s] of childcare?

CODE ALL THAT APPLY

- 1 Quality of provision
- 2 Location
- 3 Availability
- 4 Cost
- 5 Other (SPECIFY)

{IF Ir2=Other}

Ir2o

PLEASE SPECIFY

*{If uses any formal childcare for any child either in term time or school holidays
(Wrkch2 = 1, 2, 3, 4, 5, 6, 8, 9 or 10 OR Wrkch7 = 1, 2, 3, 4, 5, 6, 8, 9 or 10)}*

CCAdv

Did you have to make an up front payment, such as a deposit or a registration fee, for any of the childcare that you use?

- 1 Yes
- 2 No

{If CCAdv=Yes}

CCEas

How easy or difficult did you find it to meet the cost of this up front payment?

INTERVIEWER: IF EASY, Was this easy or very easy?

IF DIFFICULT, Was this difficult or very difficult?":

- 1 Very Easy
- 2 Easy
- 3 Neither easy nor difficult
- 4 Difficult

5 Very Difficult

{If respondent and/or partner is working}

CCchg

Thinking just about during the school holidays, do [you/you and your partner/your partner] change your working arrangements?

- 1 Yes
- 2 No

[If CcHg=Yes]

CCHow^

SHOW CARD G10

How do [your/you and your partner's/your partner's] work arrangements change?

CODE ALL THAT APPLY

- 1 I take leave/do not work
- 2 I take time off in lieu
- 3 I work fewer hours
- 4 I work more hours
- 5 I work at home
- 6 My partner takes leave/does not work
- 7 My partner takes time off in lieu
- 8 My partner works fewer hours
- 9 My partner works more hours
- 10 My partner works at home
- 11 Other change in working arrangement

KidsDep

COMPUTED VARIABLE: If any dependent children aged 0-16 in the household.

- 1 Yes
- 2 No

{All with dependent children aged 0-16 KidsDep=Yes}

Sources ^

SHOW CARD G11

In the last 12 months, that is since [date, one year ago], from which, if any, of these people or places have you obtained information about childcare in your local area?

By 'your local area' I mean any places that are near enough for you to be able to use them on a regular basis, regardless of whether or not you have used them.

PROBE: Which others?

- 1 Word of mouth (e.g. friends or relatives)
- 2 Children's information services (e.g. local authority/local council)
- 3 ChildcareLink (the national helpline and web site)
- 4 National organisation(s) (e.g. Kids' Club Network, Citizen's Advice Bureau)
- 5 Employment Service or Jobcentre adviser
- 6 Your employer
- 7 Local advertising (e.g. in shop windows, local newspaper)
- 8 Yellow Pages
- 9 Doctor's surgery
- 10 Health visitor
- 11 Local community centre
- 12 Local library
- 13 Internet
- 14 Other - please specify
- 15 None of these
- 16 *Child's school*
- 17 *Parent & toddler group/playgroup*
- 18 *Other professional (e.g. social worker, family support worker)*

- 19 *Leaflets, flyers through the door*
- 20 *Other specific answer, not codeable to 1-20*
- 97 *Other vague answer, not codeable to 1-21*

{If Sources = Other}

OthSource

INTERVIEWER: Enter details of other source(s) of information.

Info2

Would you say that the amount of information which is available to you about childcare in your local area is about right, too much or too little?

- 1 About right
- 2 Too much
- 3 Too little

IntOver

The next few questions are about what you **think** about childcare in your local area irrespective of whether you use any.

CCPlaces

SHOWCARD G12 (list of different childcare providers)

Please think about the overall number of places at childcare providers in your local area, that is places at the types of provider shown on this card. Currently, would you say that there are too many places, about the right number or not enough?

INTERVIEWER: Use 'Don't Know' if respondent can't say.

- 1 Too many
- 2 About the right number
- 3 Not enough

CCQual

SHOW CARD G13

And thinking about the overall quality of childcare provided in your local area, how good would you say this is? Please choose a response from this card.

INTERVIEWER: Use 'Don't Know' if respondent can't say.

- 1 Very good
- 2 Fairly good
- 3 Neither good nor poor
- 4 Fairly poor
- 5 Very poor

CCcost

SHOW CARD G14

And thinking about the overall affordability of childcare provided in your local area, for a family like yours how good would you say this is? Please choose a response from this card.

- 1 Very affordable
- 2 Fairly affordable
- 3 Not at all affordable

12. Attitudes self completion

*{If not working, not including retired (empstat=3, 4, 5,6,7, 8, 9)
OR Panel cases returned to work since last interview leave (empstat=1 or 2 AND fempsta¹=3, 4, 5,6
,7, 8, 9) AND not on paid maternity (AND Wrk1d <>Paid))
AND age 60 or under (respage <=60)}*

AtIntro

ATTITUDES SELF COMPLETION

AtSC

The next set of questions are for you to answer yourself directly into the computer.

The questions are about your feelings concerning parenting, work and childcare.

They all ask you to choose one answer from those listed on the screen.

This is done by pressing the number next to the answer you want to give.

INTERVIEWER CODE: HAS THE RESPONDENT ACCEPTED THE SELF-COMPLETION?

- 1 Self-completion accepted
- 2 Completed by interviewer (Do not offer as option, only if requested)
- 3 Refused

{IF AttSc=2 OR 3}

AtRef^

INTERVIEWER PLEASE CODE REASONS WHY RESPONDENT REFUSED / WANTED
INTERVIEWER TO COMPLETE

- 1 Didn't like computer
- 2 Eyesight problems
- 3 Other disability
- 4 Objected to study
- 5 Worried about confidentiality
- 6 Problems reading/writing
- 7 Ran out of time
- 8 Language problems
- 9 Couldn't be bothered
- 10 Children present/tending to children
- 11 Other people present in room
- 12 Other

{IF AttSc=1}

AtGive

INTERVIEWER:

PRESS 1 AND ENTER, THEN HAND THE COMPUTER TO THE RESPONDENT

{IF AttSc=1 }

AtIns

Please choose your answer by pressing the number next to the answer you want to give and then press the large key with the red sticker the <enter> key to move on.

Please ask the interviewer if you want any help.

Now press 1 and THEN the key with the red sticker to continue.

{If AttSc=1 OR 2}

AttA

Being a parent is the most responsible job you can have

- 1 Strongly agree
- 2 Agree
- 3 Neither agree or disagree
- 4 Disagree
- 5 Strongly disagree
- 6 Don't know
- 7 Don't want to answer

¹ Fempsta is a feedforward variable of the respondent's employment status at the last interview.

AttB

If you live on Social Security Benefits, everyone looks down on you

- 1 Strongly agree
- 2 Agree
- 3 Neither agree or disagree
- 4 Disagree
- 5 Strongly disagree
- 6 Don't know
- 7 Don't want to answer

AttC

My [partner/ex-partner] thinks I should spend more time with the children

- 1 Strongly agree
- 2 Agree
- 3 Neither agree or disagree
- 4 Disagree
- 5 Strongly disagree
- 6 Does not apply to me
- 7 Don't know
- 8 Don't want to answer

AttD

Once you've got a job, it's important to hang on to it, even if you don't really like it

Strongly agree

- 1 Agree
- 2 Neither agree or disagree
- 3 Disagree
- 4 Strongly disagree
- 5 Don't know
- 6 Don't want to answer

AttE

Having almost any job is better than being unemployed

- 1 Strongly agree
- 2 Agree
- 3 Neither agree or disagree
- 4 Disagree
- 5 Strongly disagree
- 6 Don't know
- 7 Don't want to answer

AttF

Having a job is the best way for me to be an independent person

- 1 Strongly agree
- 2 Agree
- 3 Neither agree or disagree
- 4 Disagree
- 5 Strongly disagree
- 6 Don't know
- 7 Don't want to answer

AttG

If you work when your children are little you will miss out on seeing them grow and develop

- 1 Strongly agree
- 2 Agree
- 3 Neither agree or disagree
- 4 Disagree
- 5 Strongly disagree
- 6 Don't know
- 7 Don't want to answer

AttH

I have always thought I would work

- 1 Strongly agree
- 2 Agree
- 3 Neither agree or disagree
- 4 Disagree
- 5 Strongly disagree
- 6 Don't know
- 7 Don't want to answer

AttI

The government expects all lone parents to work

- 1 Strongly agree
- 2 Agree
- 3 Neither agree or disagree
- 4 Disagree
- 5 Strongly disagree
- 6 Don't know
- 7 Don't want to answer

AttJ

Working for pay is more fulfilling than looking after the home and family

- 1 Strongly agree
- 2 Agree
- 3 Neither agree or disagree
- 4 Disagree
- 5 Strongly disagree
- 6 Don't know
- 7 Don't want to answer

AttK

Most of my closest friends think mums should stay at home and look after their children

- 1 Strongly agree
- 2 Agree
- 3 Neither agree or disagree
- 4 Disagree
- 5 Strongly disagree
- 6 Don't know
- 7 Don't want to answer

AttL

A person must have a job to feel a full member of society

- 1 Strongly agree
- 2 Agree
- 3 Neither agree or disagree
- 4 Disagree
- 5 Strongly disagree
- 6 Don't know
- 7 Don't want to answer

AttM

It's not possible to put your children first and work

- 1 Strongly agree
- 2 Agree
- 3 Neither agree or disagree
- 4 Disagree
- 5 Strongly disagree
- 6 Don't know
- 7 Don't want to answer

AttN

My [partner/expartner] thinks I should work

- 1 Strongly agree
- 2 Agree
- 3 Neither agree or disagree
- 4 Disagree
- 5 Strongly disagree
- 6 Does not apply to me
- 7 Don't know
- 8 Don't want to answer

{If not working, not including retired (empstat=3, 4, 5, 6, 7, 8, 9)}

AttO

I might get a job one day but looking after my children is what I want to do now

- 1 Strongly agree
- 2 Agree
- 3 Neither agree or disagree
- 4 Disagree
- 5 Strongly disagree
- 6 Don't know
- 7 Don't want to answer

AttP

My job is to look after the home and family

- 1 Strongly agree
- 2 Agree
- 3 Neither agree or disagree
- 4 Disagree
- 5 Strongly disagree
- 6 Don't know
- 7 Don't want to answer

AttQ

I pay a lot of attention to what my parents think about how I bring up my children

- 1 Strongly agree
- 2 Agree
- 3 Neither agree or disagree
- 4 Disagree
- 5 Strongly disagree
- 6 Does not apply to me
- 7 Don't know
- 8 Don't want to answer

AttR

Children under 5 are happiest being looked after by their parents

- 1 Strongly agree
- 2 Agree
- 3 Neither agree or disagree
- 4 Disagree
- 5 Strongly disagree
- 6 Don't know
- 7 Don't want to answer

AttS

Children benefit from being looked after by other people

- 1 Strongly agree
- 2 Agree
- 3 Neither agree or disagree
- 4 Disagree
- 5 Strongly disagree
- 6 Don't know
- 7 Don't want to answer

AttT

My partner/expartner would not like it if I had a paid job

- 1 Strongly agree
- 2 Agree
- 3 Neither agree or disagree
- 4 Disagree
- 5 Strongly disagree
- 6 Does not apply to me
- 7 Don't know
- 8 Don't want to answer

AttU

My mother thinks I should spend more time with my children

- 1 Strongly agree
- 2 Agree
- 3 Neither agree or disagree
- 4 Disagree
- 5 Strongly disagree
- 6 Does not apply to me
- 7 Don't know
- 8 Don't want to answer

AttV

Working mums provide positive role models for their children

- 1 Strongly agree
- 2 Agree
- 3 Neither agree or disagree
- 4 Disagree
- 5 Strongly disagree
- 6 Don't know
- 7 Don't want to answer

AttW

Combining work and family brings more problems than benefits

- 1 Strongly agree
- 2 Agree
- 3 Neither agree or disagree
- 4 Disagree
- 5 Strongly disagree
- 6 Don't know
- 7 Don't want to answer

AttX

Working mothers have the best of both worlds

- 1 Strongly agree
- 2 Agree
- 3 Neither agree or disagree
- 4 Disagree
- 5 Strongly disagree

- 6 Don't know
- 7 Don't want to answer

AttY

A job is all right, but I really want to be with my children at home

- 1 Strongly agree
- 2 Agree
- 3 Neither agree or disagree
- 4 Disagree
- 5 Strongly disagree
- 6 Don't know
- 7 Don't want to answer

AttZ

It's always better if the parent can look after the child themselves

- 1 Strongly agree
- 2 Agree
- 3 Neither agree or disagree
- 4 Disagree
- 5 Strongly disagree
- 6 Don't know
- 7 Don't want to answer

AttAA

Stay-at-home mums are not valued by society

- 1 Strongly agree
- 2 Agree
- 3 Neither agree or disagree
- 4 Disagree
- 5 Strongly disagree
- 6 Don't know
- 7 Don't want to answer

AttBB

I always thought that if I had children I would stay at home and look after them

- 1 Strongly agree
- 2 Agree
- 3 Neither agree or disagree
- 4 Disagree
- 5 Strongly disagree
- 6 Don't know
- 7 Don't want to answer

AttCC

No one should ever feel badly about claiming social security benefits

- 1 Strongly agree
- 2 Agree
- 3 Neither agree or disagree
- 4 Disagree
- 5 Strongly disagree
- 6 Don't know
- 7 Don't want to answer

AttDD

I pay a lot of attention to what my ^attpart thinks about how I bring up my children

- 1 Strongly agree
- 2 Agree
- 3 Neither agree or disagree
- 4 Disagree
- 5 Strongly disagree

- 6 Does not apply to me
- 7 Don't know
- 8 Don't want to answer

AttEE

Children do best if their mum stays home to look after them

- 1 Strongly agree
- 2 Agree
- 3 Neither agree or disagree
- 4 Disagree
- 5 Strongly disagree
- 6 Don't know
- 7 Don't want to answer

AttFF

Most of my closest friends think mums should go out to work if they want to

- 1 Strongly agree
- 2 Agree
- 3 Neither agree or disagree
- 4 Disagree
- 5 Strongly disagree
- 6 Don't know
- 7 Don't want to answer

{If AttSc=1 }

AtThk

Thank you for answering those questions.

Please tell the interviewer you have finished now and they will carry on with the interview.

AtEnd

INTERVIEWER: ENTER YOUR INTERVIEWER NUMBER TO END THIS SECTION.

13. Future Plans

BwIntro

FUTURE PLANS

{If not working, not including retired (empstat=3, 4, 5,6,7, 8, 9)}

BwLike^

The next few questions are about your plans for the future.

SHOW CARD H1

Looking at this card, which, if any, of the things listed on this card would you **like** to happen to you over the next few years?

- 1 Stay at home and look after my children
- 2 [Settle down with a partner] ONLY APPLIES TO LONE PARENTS
- 3 Move home
- 4 Have another child
- 5 Go to college/ study
- 6 Do some voluntary work
- 7 Get a paid job/ become self-employed
- 8 None of these

BwWill^

SHOW CARD H1 AGAIN

And which, if any, of the things listed on this card do you think **will** happen to you over the next few years?

- 1 Stay at home and look after my children
- 2 [Settle down with a partner] ONLY APPLIES TO LONE PARENT
- 3 Move home
- 4 Have another child
- 5 Go to college/ study
- 6 Do some voluntary work
- 7 Get a paid job/ become self-employed
- 8 None of these

{If did not mention would like to work AND did not mention expected to return to work}

{If BwLike ne 7 AND BwWill ne 7}

BwThg

In the last 12 months have you thought about returning to work or going to work at all?

- 1 Yes
- 2 No

{If would like to work OR expect to return to work OR has thought about returning to work in last 12 months}

{If BwLike=7 OR BwWill=7 OR BwThg=Yes}

BwKnd

Have you thought about the kind of work that you might do?

- 1 Yes
- 2 No

{If BwKnd=Yes}

BwWnt

Have you thought about a particular job that you might want to do?

- 1 Yes
- 2 No

{If BwWnt=Yes}

BwTitle

What was the title of this job that you had thought about?

INTERVIEWER ENTER JOB TITLE :OPEN

{If BwWnt=No}

BwWrk

What kind of work have you thought about?

INTERVIEWER PROBE FOR DETAILS OF TYPE OF WORK THOUGHT ABOUT:OPEN

{If hasn't thought about work would like to do AND has worked before AND we know the title of the previous job}

{IF BwKnd = No AND Working = 2 OR pWorkin=2}

BwPWkA

You said earlier that you have had a job in the past, would you consider this type of work again in the next few years?

- 1 Yes
- 2 no

{If hasn't thought about work would like to do AND has worked before but we don't know the title of the previous job}

{IF BwKnd = No AND Working = 3 or 5 OR pWorkin= 3 or 5}

BwPWkB

You said earlier that you have had a job in the past, what was the title of this job?

INTERVIEWER ENTER JOB TITLE :OPEN

{IF BwPWkC=Response}

BwPWkC

Would you consider doing this type of work again in the next few years?

- 1 Yes
- 2 No

{If did not mention would like to work AND did not mention expected to return to work AND hasn't thought about returning to work in last 12 months}

{If BwLike ne 7 AND BwWill ne 7 AND If Bwthg=No}

BwPrtA^

SHOW CARD H2

Here are some things that people have said are priorities for them. Thinking about your own situation, which, if any of these things, are priorities for you over the next few years?

- 1 Staying at home and bringing up my children
- 2 Looking after a sick or disabled child
- 3 Looking after a sick, disabled or elderly family member or friend
- 4 Managing my own health condition/ disability
- 5 Managing my drug or alcohol problems
- 6 Emotionally coming to terms with the break up of my relationship
- 7 Sorting out financial issues resulting from the break up of my relationship
- 8 Sorting out custody/ access issues for my children
- 9 Building/maintaining a good relationship with my family
- 10 Getting somewhere permanent to live
- 11 Getting some (more) qualifications
- 12 Doing some voluntary work
- 13 Building my self-confidence
- 14 None of these

BwPrtB

Are there any other priorities for you over the next few years which are not mentioned on this card?

- 1 Yes
- 2 No

{If Bwprt2=Yes}

BwPrtC

What are these priorities?

PROBE FULLY :OPEN

BWType

DERIVED VARIABLE to identify respondent type

TypeA Expects/wants to return, Has Job in Mind

TypeB Expects/wants to return, No Job in Mind, Has worked before, Know job title

TypeC Expects/wants to return, No Job in Mind, Has worked before, Don't know job title

TypeD Expects/wants to return, No Job in Mind, Has never worked

TypeE Thought about working, Has job in mind

TypeF Thought about working, No Job in Mind, Has worked before, Know job title

TypeG Thought about working, No Job in Mind, Has worked before, Don't know job title

TypeH Thought about working, No Job in Mind, Has never worked

{IF Bwlike=7 or BwWill=7 and BwKnd=Yes THEN BWType=TypeA

IF Bwlike=7 OR BwWill=7 AND BwKnd=No AND Working = 2 OR pWorkin=2 THEN BwType=TypeB

IF Bwlike=Job OR BwWill=Job AND BwKnd=No AND Working = 3 or 5 OR pWorkin=3 or 5 THEN

BwType=TypeC

IF Bwlike=Job OR BwWill=Job AND BwKnd=No AND Working = 4 OR pWorkin=4 THEN

BwType=TypeD

IF Bwthg=Yes AND BwKnd=Yes THEN BwType=TypeE

IF Bwthg=Yes AND BwKnd=No AND Working = 2 OR Workin=2 THEN BwType=TypeF

IF Bwthg=Yes AND BwKnd=No AND Working = 3 or 5 OR pWorkin=3 or 5 THEN BwType=TypeG

IF Bwthg=Yes AND BwKnd=No AND Working = 4 OR pWorkin=4 THEN BwType=TypeH}

{ CARD SORT SECTION }

{If BwType=TypeA}

BwCSa

You mentioned that you [think it is likely that you will/ would like to] get a paid job or become self employed in the next few years. The next few questions are about the factors that may influence your decision about whether to go to work or not. In answering these questions I would like you to think about working [as a (title mentioned at BwTitle)/in (type of work mentioned at BwWrk)] .

{If BwType=TypeB OR If BwType=TypeC}

BwCSbc

You mentioned that you [think it is likely that you will/ would like to] get a paid job or become self employed in the next few years. The next few questions are about the factors that may influence your decision about whether to go back to work or not. In answering these questions I would like you to think about going back to do work as a [job title mentioned at Wrk9b or BwPWkb] now.

{If BwType=TypeD}

BwCSd

You mentioned that you [think it is likely that you will/ would like to] get a paid job or become self employed in the next few years. The next few questions are about the factors that may influence your decision about whether to work or not.

{If BwType=TypeE}

BwCSe

You mentioned that you have thought about going (back) to work in the last 12 months. The next few questions are about factors that may influence your decision about whether to go (back) to work or not. In answering these questions I would like you to think about working [as a (title mentioned at BwTitle)/in (type of work mentioned at BwWrk)] .

{If BwType=TypeF or if BwType=TypeG}

BwCSfg

You mentioned that you have thought about going back to work in the last 12 months. The next few questions are about the factors that may influence your decision about whether to go back to work or not. In answering these questions I would like you to think about going back to do work as a [job title mentioned at Wrk9b or BwPWkb] now.

{If BwType=TypeH}

BwCSh

You mentioned that you have thought about going back to work in the last 12 months. The next few questions are about the factors that may influence your decision about whether to work or not.

{All not working}

BwShA

INTRODUCE CARD PACK A

Each of these small cards has on it a factor that some [lone] parents have mentioned for not wanting or being able to do paid work.

Thinking about **your current situation**, please sort the cards into **big or smaller** factors and those that are **not** a factor in your not wanting to or being able to work at this time.

SHOW CARD H4

Place them under the headings on this larger card.

INTERVIEWER: ALLOW RESPONDENT TO MAKE CHANGES TO THE ALLOCATIONS.

BwCA

INTERVIEWER: WAS THE RESPONDENT ABLE TO COMPLETE THE CARD SORT?

- 1 Yes
- 2 No

{If BwCA=No}

BwRA^

INTERVIEWER PLEASE CODE REASONS WHY RESPONDENT DID NOT COMPLETE THE CARD SORT?

CODE ALL THAT APPLY

- 1 Problems reading/writing
- 2 Language problems
- 3 Problems understanding the task
- 4 Ran out of time
- 5 Couldn't be bothered
- 6 Children present/tending to children
- 7 Other Other – SPECIFY AT NEXT QUESTION

{F BwRA=Other}

BwRAO

ENTER OTHER REASON

BwNot^

INTERVIEWER: RECORD ALL STATEMENTS THAT ARE **NOT** A FACTOR AT THIS QUESTION

- 1 My child/children wouldn't like me to work
- 2 My parent/parents wouldn't like it if I worked
- 3 I would have problems with transport to and from work
- 4 There are few suitable job opportunities in the local area
- 5 I have difficulties due to my health condition or disability
- 6 My confidence is low at the moment
- 7 I want to look after my child/children myself or at home
- 8 I care for someone who has a health condition, disability or behavioural difficulties
- 9 I am worried I will not have enough time with my child/children
- 10 I haven't got the qualifications or experience to get the kind of job I would want
- 11 My husband/partner/ex-partner would not like it if I worked
- 12 I am not sure I would be financially better off in work
- 13 There isn't enough suitable, affordable childcare around here
- 14 I would need a job where I could take time off at short notice to look after my child/children
- 15 Employers aren't very family-friendly
- 16 My family or close friends are not able, or live too far away, to provide childcare

- 17 I am not prepared to leave my child/children in the care of anyone other than my family or close friends while I work
- 18 I am concerned about leaving the security of Benefits
- 19 I have personal or family troubles that need to be sorted out
- 20 There are no statements which are NOT a factor

BwSml^

INTERVIEWER: RECORD ALL STATEMENTS THAT ARE **SMALLER FACTORS** AT THIS QUESTION

[DISPLAYS ALL STATEMENTS NOT ALREADY CODED AT PREVIOUS QUESTION]

- 1 My child/children wouldn't like me to work
- 2 My parent/parents wouldn't like it if I worked
- 3 I would have problems with transport to and from work
- 4 There are few suitable job opportunities in the local area
- 5 I have difficulties due to my health condition or disability
- 6 My confidence is low at the moment
- 7 I want to look after my child/children myself or at home
- 8 I care for someone who has a health condition, disability or behavioural difficulties
- 9 I am worried I will not have enough time with my child/children
- 10 I haven't got the qualifications or experience to get the kind of job I would want
- 11 My husband/partner/ex-partner would not like it if I worked
- 12 I am not sure I would be financially better off in work
- 13 There isn't enough suitable, affordable childcare around here
- 14 I would need a job where I could take time off at short notice to look after my child/children
- 15 Employers aren't very family-friendly
- 16 My family or close friends are not able, or live too far away, to provide childcare
- 17 I am not prepared to leave my child/children in the care of anyone other than my family or close friends while I work
- 18 I am concerned about leaving the security of Benefits
- 19 I have personal or family troubles that need to be sorted out
- 20 There are no statements which are a SMALLER factor

{if enter code already entered at BwNot}

Soft Check

INTERVIEWER: Are you sure, you entered that code at the previous question?

BwBig^

INTERVIEWER: RECORD ALL STATEMENTS THAT ARE **BIG FACTORS** AT THIS QUESTION

[DISPLAYS ALL STATEMENTS NOT ALREADY CODED AT PREVIOUS QUESTION]

- 1 My child/children wouldn't like me to work
- 2 My parent/parents wouldn't like it if I worked
- 3 I would have problems with transport to and from work
- 4 There are few suitable job opportunities in the local area
- 5 I have difficulties due to my health condition or disability
- 6 My confidence is low at the moment
- 7 I want to look after my child/children myself or at home
- 8 I care for someone who has a health condition, disability or behavioural difficulties
- 9 I am worried I will not have enough time with my child/children
- 10 I haven't got the qualifications or experience to get the kind of job I would want
- 11 My husband/partner/ex-partner would not like it if I worked
- 12 I am not sure I would be financially better off in work
- 13 There isn't enough suitable, affordable childcare around here
- 14 I would need a job where I could take time off at short notice to look after my child/children
- 15 Employers aren't very family-friendly
- 16 My family or close friends are not able, or live too far away, to provide childcare

- 17 I am not prepared to leave my child/children in the care of anyone other than my family or close friends while I work
- 18 I am concerned about leaving the security of Benefits
- 19 I have personal or family troubles that need to be sorted out
- 20 There are no statements which are a BIG factor

(if enter code already entered at BwNot OR BwSml)

Soft Check

INTERVIEWER: Are you sure, you entered that code at the previous questions?

BwCrdA

Computed Variable : number of statements at bwnot, bwsml and bwbig

BwUnp^

INTERVIEWER: RECORD ALL STATEMENTS THAT THE RESPONDENT **HASN'T** PLACED UNDER A HEADING AT THIS QUESTION

[DISPLAYS ALL STATEMENTS NOT ALREADY CODED AT PREVIOUS QUESTION]

- 1 My child/children wouldn't like me to work
- 2 My parent/parents wouldn't like it if I worked
- 3 I would have problems with transport to and from work
- 4 There are few suitable job opportunities in the local area
- 5 I have difficulties due to my health condition or disability
- 6 My confidence is low at the moment
- 7 I want to look after my child/children myself or at home
- 8 I care for someone who has a health condition, disability or behavioural difficulties
- 9 I am worried I will not have enough time with my child/children
- 10 I haven't got the qualifications or experience to get the kind of job I would want
- 11 My husband/partner/ex-partner would not like it if I worked
- 12 I am not sure I would be financially better off in work
- 13 There isn't enough suitable, affordable childcare around here
- 14 I would need a job where I could take time off at short notice to look after my child/children
- 15 Employers aren't very family-friendly
- 16 My family or close friends are not able, or live too far away, to provide childcare
- 17 I am not prepared to leave my child/children in the care of anyone other than my family or close friends while I work
- 18 I am concerned about leaving the security of Benefits
- 19 I have personal or family troubles that need to be sorted out
- 20 There are no statements which are a BIG factor

{IF problems with travel to and from work a big factor (If BWBig=3)}

BwTrav^

You mentioned that problems with travel to and from work is a big factor, what are these problems?

- 1 Too far
- 2 Car not available
- 3 Don't have a current driving licence/can't drive
- 4 Cost of petrol
- 5 Lack of parking facilities
- 6 Cost of parking
- 7 Traffic congestion/roadworks
- 8 Inadequate public transport
- 9 Cost of using public transport
- 10 Personal physical difficulties/disability
- 11 Personal safety concerns
- 12 Congestion charges
- 13 Other (Please specify)
- 14 *Other specific answer, not codeable to 1-13*
- 97 *Other vague answer, not codeable to 1-14*

{If BwTrav = other}

BwTravO

INTERVIEWER: ENTER OTHER PROBLEMS WITH TRANSPORT

{If more than one factor coded as a big factor BwBig = more than one factor}

BwImpA

Which one, if any, of the things that you said are big factors for not working would you say is the **most important**?

- 1 My child/children wouldn't like me to work
- 2 My parent/parents wouldn't like it if I worked
- 3 I would have problems with transport to and from work
- 4 There are few suitable job opportunities in the local area
- 5 I have difficulties due to my health condition or disability
- 6 My confidence is low at the moment
- 7 I want to look after my child/children myself or at home
- 8 I care for someone who has a health condition, disability or behavioural difficulties
- 9 I am worried I will not have enough time with my child/children
- 10 I haven't got the qualifications or experience to get the kind of job I would want
- 11 My husband/partner/ex-partner would not like it if I worked
- 12 I am not sure I would be financially better off in work
- 13 There isn't enough suitable, affordable childcare around here
- 14 I would need a job where I could take time off at short notice to look after my child/children
- 15 Employers aren't very family-friendly
- 16 My family or close friends are not able, or live too far away, to provide childcare
- 17 I am not prepared to leave my child/children in the care of anyone other than my family or close friends while I work
- 18 I am concerned about leaving the security of Benefits
- 19 I have personal or family troubles that need to be sorted out
- 20 No one factor is most important
- 21 Two or more factors are most important

BwOth

Apart from the things I have asked about, is there anything else that is a big factor for you in deciding that you do not want to or are not able to work at this time?

- 1 Yes
- 2 No

{If BwOth=Yes}

BWWht

What else is a big factor?

PROBE FULLY: And what else?:OPEN

[END OF CARD SORT FOR THOSE NOT WORKING]

{Panel cases returned to work since last interview leave (empstat=1 or 2 AND fempsta²=3, 4, 5, 6, 7, 8, 9)}

BWChg

I'd now like to ask some further questions about the paid work that you mentioned you are currently doing. You mentioned that this started in [date started current job]. Was there anything that changed at about that time, which made it possible for you to start working?

- 1 Yes
- 2 No

² Fempsta is a feedforward variable of the respondent's employment status at the last interview.

{IF BWChg = Yes}

BWStrt

What was it that changed that made it possible for you to start work at that time?

INTERVIEWER: PROBE FULLY:OPEN

BWHow

How did this change or these changes make it possible for you to start work?

And what else changed at about that time?

INTERVIEWER - PROBE FULLY:OPEN

BWDiff

SHOW CARD H3

People who work can sometimes find it hard to stay in their job. Taking your answer from this card, how easy or difficult is it for you to **stay** in the job you are currently doing?

- 1 Very difficult
- 2 Fairly difficult
- 3 Neither easy nor difficult
- 4 Fairly easy
- 5 Very easy

BWShB

INTRODUCE SHUFFLE PACK B

Each of these small cards has on it a factor that may make it difficult for a [lone] parent to **stay** in work. Thinking about **your own** situation, please sort the cards into **big** or **smaller** factors, and factors that do **not** have any affect on your being able to stay in work.

SHOW CARD H5

Place them under the headings on this larger card.

INTERVIEWER: ALLOW RESPONDENT TO MAKE CHANGES TO THE ALLOCATIONS.

BwCB

INTERVIEWER: WAS THE RESPONDENT ABLE TO COMPLETE THE CARD SORT?

- 1 Yes
- 2 No

{If BwCA=No}

BwRB^

INTERVIEWER PLEASE CODE REASONS WHY RESPONDENT DID NOT COMPLETE THE CARD SORT?

CODE ALL THAT APPLY

- 1 Problems reading/writing
- 2 Language problems
- 3 Problems understanding the task
- 4 Ran out of time
- 5 Couldn't be bothered
- 6 Children present/tending to children
- 7 Other Other – SPECIFY AT NEXT QUESTION

{F BwRA=Other}

BwRBO

ENTER OTHER REASON

BWNotB^

INTERVIEWER **record** ALL STATEMENTS THAT ARE **NOT** A FACTOR AT THIS QUESTION

- 1 My child/children don't like me working
- 2 My parent/parents don't like me working
- 3 I hadn't anticipated all the extra things I would need to spend money on now that I'm in work
- 4 I have problems with transport to and from work

- 5 I find it stressful combining work and family life
- 6 I have difficulties working due to my health condition or disability
- 7 My confidence has taken a knock since I started work
- 8 I am not enjoying working as much as I thought I would
- 9 I am worried I do not have enough time with my child/children
- 10 There is a lot of pressure in my present job to work longer hours, stay late or do overtime
- 11 My husband/partner/ex-partner does not like me working
- 12 I am not sure that I am better off financially in work
- 13 There isn't enough suitable, affordable childcare around here
- 14 My employer is not very family-friendly
- 15 My child/children are not happy in childcare while I'm at work
- 16 I am finding it difficult to adjust to having money coming in every month rather than every week
- 17 I can't see this job going anywhere, there are no promotion prospects
- 18 I'm not confident my childcare arrangements will continue
- 19 There are no statements which are NOT a factor

BwSmIB^

INTERVIEWER: RECORD ALL STATEMENTS THAT ARE **SMALLER FACTORS** AT THIS QUESTION

[DISPLAYS ALL STATEMENTS NOT ALREADY CODED AT PREVIOUS QUESTION]

- 1 My child/children don't like me working
- 2 My parent/parents don't like me working
- 3 I hadn't anticipated all the extra things I would need to spend money on now that I'm in work
- 4 I have problems with transport to and from work
- 5 I find it stressful combining work and family life
- 6 I have difficulties working due to my health condition or disability
- 7 My confidence has taken a knock since I started work
- 8 I am not enjoying working as much as I thought I would
- 9 I am worried I do not have enough time with my child/children
- 10 There is a lot of pressure in my present job to work longer hours, stay late or do overtime
- 11 My husband/partner/ex-partner does not like me working
- 12 I am not sure that I am better off financially in work
- 13 There isn't enough suitable, affordable childcare around here
- 14 My employer is not very family-friendly
- 15 My child/children are not happy in childcare while I'm at work
- 16 I am finding it difficult to adjust to having money coming in every month rather than every week
- 17 I can't see this job going anywhere, there are no promotion prospects
- 18 I'm not confident my childcare arrangements will continue
- 19 There are no statements which are a SMALLER factor

{if enter code already entered at BwNotB}

Soft check

INTERVIEWER: Are you sure, you entered that code at the previous question?

BwBigB^

INTERVIEWER: RECORD ALL STATEMENTS THAT ARE **BIG FACTORS** AT THIS QUESTION
 [DISPLAYS ALL STATEMENTS NOT ALREADY CODED AT PREVIOUS QUESTION]

- 1 My child/children don't like me working
- 2 My parent/parents don't like me working
- 3 I hadn't anticipated all the extra things I would need to spend money on now that I'm in work
- 4 I have problems with transport to and from work
- 5 I find it stressful combining work and family life
- 6 I have difficulties working due to my health condition or disability
- 7 My confidence has taken a knock since I started work

- 8 I am not enjoying working as much as I thought I would
- 9 I am worried I do not have enough time with my child/children
- 10 There is a lot of pressure in my present job to work longer hours, stay late or do overtime
- 11 My husband/partner/ex-partner does not like me working
- 12 I am not sure that I am better off financially in work
- 13 There isn't enough suitable, affordable childcare around here
- 14 My employer is not very family-friendly
- 15 My child/children are not happy in childcare while I'm at work
- 16 I am finding it difficult to adjust to having money coming in every month rather than every week
- 17 I can't see this job going anywhere, there are no promotion prospects
- 18 I'm not confident my childcare arrangements will continue
- 19 There are no statements which are a BIG factor

BwUnpB^

INTERVIEWER: RECORD ALL STATEMENTS THAT THE RESPONDENT **HASN'T** PLACED UNDER A HEADING AT THIS QUESTION

[DISPLAYS ALL STATEMENTS NOT ALREADY CODED AT PREVIOUS QUESTION]

- 1 My child/children don't like me working
- 2 My parent/parents don't like me working
- 3 I hadn't anticipated all the extra things I would need to spend money on now that I'm in work
- 4 I have problems with transport to and from work
- 5 I find it stressful combining work and family life
- 6 I have difficulties working due to my health condition or disability
- 7 My confidence has taken a knock since I started work
- 8 I am not enjoying working as much as I thought I would
- 9 I am worried I do not have enough time with my child/children
- 10 There is a lot of pressure in my present job to work longer hours, stay late or do overtime
- 11 My husband/partner/ex-partner does not like me working
- 12 I am not sure that I am better off financially in work
- 13 There isn't enough suitable, affordable childcare around here
- 14 My employer is not very family-friendly
- 15 My child/children are not happy in childcare while I'm at work
- 16 I am finding it difficult to adjust to having money coming in every month rather than every week
- 17 I can't see this job going anywhere, there are no promotion prospects
- 18 I'm not confident my childcare arrangements will continue
- 19 There are no statements which are a BIG factor

{ f enter code already entered at BwNotB OR BwSmlB}

Soft Check

INTERVIEWER: Are you sure, you entered that code at the previous questions?

BwCrdB

Computed Variable : number of statements at bwnotb, bwsmib and bwbigb

{If more than one factor coded as a big factor BwBigB = more than one factor}

BWImpB

Which one of the things that you said are big factors that affect your being able to stay in work, if any, would you say is the most important?

INTERVIEWER, ASK RESPONDENT TO REVIEW THINGS THAT ARE BIG FACTORS.

- 1 My child/children don't like me working
- 2 My parent/parents don't like me working
- 3 I hadn't anticipated all the extra things I would need to spend money on now that I'm in work
- 4 I have problems with transport to and from work
- 5 I find it stressful combining work and family life
- 6 I have difficulties working due to my health condition or disability
- 7 My confidence has taken a knock since I started work
- 8 I am not enjoying working as much as I thought I would

- 9 I am worried I do not have enough time with my child/children
- 10 There is a lot of pressure in my present job to work longer hours, stay late or do overtime
- 11 My husband/partner/ex-partner does not like me working
- 12 I am not sure that I am better off financially in work
- 13 There isn't enough suitable, affordable childcare around here
- 14 My employer is not very family-friendly
- 15 My child/children are not happy in childcare while I'm at work
- 16 I am finding it difficult to adjust to having money coming in every month rather than every week
- 17 I can't see this job going anywhere, there are no promotion prospects
- 18 I'm not confident my childcare arrangements will continue
- 19 No one factor is most important",
- 20 Two or more factors are most important

BwElse

Apart from the things I have asked about, is there anything else that has had a big affect on how difficult it is for you to stay in work?

- 1 Yes
- 2 No

{If BwElse=Yes}

BwElseB

What else has had a big affect?

PROBE FULLY: And what else? :OPEN

BWfell

If this job fell through how likely do you think it would be that you would be able to get another job? Would you say it would be ...READ OUT...

- 1 ...very likely,
- 2 likely,
- 3 unlikely,
- 4 or very unlikely?

14. Job search activity

ASK FOR MAIN RESPONDENT AND PARTNER SEPARATELY

Intro2

JOB SEARCH SECTION

{If working fewer than 16 hours or not working (Empstat = 2 or 3)}

Jsc1

Are you currently seeking paid work of either 16 hours or more or fewer than 16 hours each week?

- 1 Yes, 16 hours or more
- 2 Yes, fewer than 16 hours
- 3 No

{If working 16 or more hours (empstat =1) or Jsc1=no}

Jsc2

Have you been looking for paid work of 16 hours or more at any time during the past 12 months, (including looking for the job you are in now)?

INCLUDE LOOKING FOR JOB THEY ARE IN NOW, AND NEW JOB FOR THE FUTURE AND LOOKING FOR ADDITIONAL JOBS TO INCREASE TOTAL HOURS TO 16+

- 1 Yes
- 2 No

{If are/were looking for a job (Jsc1 = 1 or 2=yeslt16 or Jsc2 = Yes)}

Jsc4

During the past 12 months have you seen any vacancies for jobs offering 16 hours or more each week that you have applied for, or intended to apply for?

INCLUDE JOB THEY ARE IN NOW, AND NEW JOB FOR THE FUTURE, AND ADDITIONAL JOBS TO INCREASE TOTAL HOURS TO 16+

- 1 Yes, applied
- 2 Yes, intended to apply
- 3 Yes, both applied and intended to apply
- 4 No

{If are/were looking for a job (Jsc1 = 1 or 2=yeslt16 or Jsc2 = Yes)}

Jsc12

At any time in the past 12 months, have you seen any vacancies for suitable jobs in this area that you would not have been able to travel to?

- 1 Yes
- 2 No

{If has seen vacancy: applied or intended to apply (Jsc4 = 1,2 or 3) or wouldn't have been able to travel (Jsc12 = yes) }

Jsc13a

Thinking about the most recent job that you applied for or considered applying for, how much pay was that job offering?

FIRST, CODE TIME PERIOD: PER HOUR, WEEK, MONTH OR YEAR...

- 1 Per hour
- 2 Per week
- 3 Per month
- 4 Per year
- 5 Per other period(SPECIFY AT NEXT QUESTION)
- 6 Other specific answer, not codeable to 1-4
- 7 Other vague answer, not codeable to 1-6

{If Jsc13a = other}

Jsc13b

INTERVIEWER: SPECIFY OTHER TIME PERIOD FOR PAY

{If Jsc13a = hour..other }

Jsc13c

...NOW ENTER AMOUNT

INTERVIEWER: ENTER POUNDS AND PENCE USING DECIMAL PLACE

Range = 0.00..999997.00

Jsc14

Was it a permanent or temporary job, or a contract for a fixed term?

- 1 Permanent
- 2 Temporary job (including seasonal/casual work)
- 3 Fixed term contract
- 4 Temporary, but could become permanent
- 5 Don't know

Jsc16

... and for how many hours of work each week?

Range = 1..997

Hard Check

IF Jsc16 < 168

ANSWER OUT OF RANGE

Soft Check

IF Jsc16 < 60

OVER 60 HOURS, IS THAT CORRECT?

{If working fewer than 16 hours (Empstat = 2)}

Jsc31a^

Is there anything in particular which is stopping you looking for a job of 16 or more hours a week at the moment?

CODE ALL THAT APPLY

- 1 No, nothing: already looking
- 2 Cannot afford child care
- 3 No child care available
- 4 Own illness/disability
- 5 Child's illness/disability
- 6 Other household member's illness/disability
- 7 No work available
- 8 Don't have the skills/qualifications
- 9 Studying/ on a training course
- 10 Better off not working
- 11 Don't want to spend more time apart from my children
- 12 Would not be able to pay rent or mortgage
- 13 Problems with transport
- 14 Don't need to
- 15 No reason
- 16 Other reason(s) (SPECIFY AT NEXT QUESTION)
- 17 *Pregnant*
- 18 *Retired or approaching retirement*
- 19 *Other specific answer, not codeable to 1-18*
- 97 *Other vague answer, not codeable to 1-19*

{If Jsc31a = other}

Jsc31b

INTERVIEWER: SPECIFY OTHER REASONS

{If Jsc31a = problems with transport}

Jsc31c^

What sort of problems with transport are these?

INTERVIEWER: CODE ALL THAT APPLY

- 1 Too far
- 2 Car not available
- 3 Don't have a current driving licence/can't drive
- 4 Cost of petrol
- 5 Lack of parking facilities
- 6 Cost of parking
- 7 Traffic congestion/roadworks
- 8 Inadequate public transport
- 9 Cost of using public transport
- 10 Personal physical difficulties/disability
- 11 Personal safety concerns
- 12 Congestion charges
- 13 Other (Please specify)
- 14 *Other specific answer, not codeable to 1-13*
- 97 *Other vague answer, not codeable to 1-14*

{If Jsc31c = other}

JscO31c

INTERVIEWER: ENTER OTHER PROBLEMS WITH TRANSPORT?

[Jsc40a to Jsc42 asked of partners only]

{If not currently working (Empstat=3)}

Jsc40a^

Is there anything in particular which is stopping you looking for a job of 16 or more hours a week at the moment? Anything else?

CODE ALL THAT APPLY

- 1 No, nothing: already looking
- 2 Cannot afford child care
- 3 No child care available
- 4 Own illness/disability
- 5 Child's illness/disability
- 6 Other household member's illness/disability
- 7 No work available
- 8 Don't have the skills/qualifications
- 9 studying/on a training course
- 10 Better off not working
- 11 Don't want to spend more time apart from my children
- 12 Would not be able to pay rent or mortgage
- 13 Problems with transport
- 14 Don't need to look for a job
- 15 No reason / none of these
- 16 Other reason(s) (SPECIFY AT NEXT QUESTION)
- 17 *Pregnant*
- 18 *Retired or approaching retirement*
- 19 *Other specific answer, not codeable to 1-18*
- 97 *Other vague answer, not codeable to 1-19*

{if Jsc40a = other}

Jsc40b

INTERVIEWER: SPECIFY OTHER REASONS

{If Jsc40a = problems with transport}

Jsc40c^

What sort of problems with transport are these?

INTERVIEWER: CODE ALL THAT APPLY

- 1 Too far
- 2 Car not available
- 3 Don't have a current driving licence/can't drive
- 4 Cost of petrol
- 5 Lack of parking facilities
- 6 Cost of parking
- 7 Traffic congestion/roadworks
- 8 Inadequate public transport
- 9 Cost of using public transport
- 10 Personal physical difficulties/disability
- 11 Personal safety concerns
- 12 Congestion charges
- 13 Other (Please specify)
- 14 *Other specific answer, not codeable to 1-13*
- 97 *Other vague answer, not codeable to 1-14*

{If Jsc40c = other}

JscO40c

INTERVIEWER: ENTER OTHER PROBLEMS WITH TRANSPORT?

{If not already lookingfor work (Jsc40a <> 1)}

Jsc41

Do you think you might look for a paid job of 16 or more hours a week in the future?

- 1 Yes
- 2 No

{If Jsc41 = yes or don't know}

Jsc42

When do you think you might look for a paid job of 16 or more hours a week?

- 1 Looking now
- 2 In a few weeks
- 3 In a few months
- 4 In a year or two
- 5 Some time in the future

[Jsc60 to Jsc70 asked of main respondent and partner]

{If currently in work (Empstat = 1 or 2)}

Jsc60

So, may I just check, are you actively looking for a new job at the moment?

- 1 Yes
- 2 No

{If in work and looking for work (Jsc60=1) Or not in work and looking for work (Jsc1=1or 2)}

Jsc50a

[Suppose you were looking for another job, working **16 or more hours a week**] How much money would you need to be offered in a new job before you felt it worth taking?

ENCOURAGE GUESSING IF NECESSARY

FIRST, CODE TIME PERIOD: PER WEEK, MONTH OR YEAR...:

- 1 per hour
- 2 per week
- 3 per month
- 4 per year

- 5 per other period (SPECIFY AT NEXT QUESTION)
- 6 *Other specific answer, not codeable to 1-4*
- 7 *Other vague answer, not codeable to 1-6*

{If Jsc50a = other}

Jsc50b

INTERVIEWER: SPECIFY OTHER TIME PERIOD FOR PAY

{If Jsc50a = week..other }

Jsc50c

...NOW ENTER AMOUNT [per period at Jsc50a]

INTERVIEWER: ENTER POUNDS AND PENCE USING DECIMAL PLACE.

Range = 0.00..999997.00

{If Jsc50c = 1 to 99997 }

Jsc51

How easy or difficult do you think it would be to get a job around here paying that amount
... READ OUT...

- 1 ...very easy,
- 2 quite easy,
- 3 quite difficult,
- 4 or very difficult?

{If Jsc50c = 1 to 99997 }

Jsc52

Do you think in the end you would have to take a job paying less than this?

- 1 Yes
- 2 No

{If Jsc52 = yes or if Jsc50c don't know or refusal}

Jsc53a

How much do you think you would have to end up accepting?

FIRST, CODE TIME PERIOD: PER WEEK, MONTH OR YEAR...

- 1 per hour
- 2 per week
- 3 per month
- 4 per year
- 5 per other period (SPECIFY AT NEXT QUESTION)
- 6 *Other specific answer, not codeable to 1-4*
- 7 *Other vague answer, not codeable to 1-6*

{If Jsc53a = other}

Jsc53b

INTERVIEWER: SPECIFY OTHER TIME PERIOD FOR PAY

{If Jsc53a = week..other }

Jsc53c

...NOW ENTER AMOUNT [per period at Jsc53a]

INTERVIEWER: ENTER POUNDS AND PENCE USING DECIMAL PLACE.

Range = 0.00..99997.00

{If looking for work (Jsc60 = Yes or Jsc40a=1) or will look for work (Jsc42 = 1 to 4)}

Jsc54

How many hours each week do you think you would like to work?

Range = 1..997

Hard check

IF Jsc54 > 168:

ANSWER OUT OF RANGE

Soft Check

IF Jsc54 > 60:

OVER 60 HOURS, IS THAT CORRECT?

{If Jsc50c =Response}

Jsc57^

SHOW CARD H6/

There are some types of income, apart from earnings, that people may get when working. Which of these types of income shown on this card do you think you would get in a new job (paying the amount you have mentioned)?

- 1 Working Tax Credit
- 2 Child Tax Credit
- 3 Income Support
- 4 Maintenance
- 5 Housing Benefit
- 6 Council Tax Benefit
- 7 Child Benefit
- 8 Other benefits
- 9 Income from lodgers
- 10 Student grant
- 11 Other source
- 12 None of these

Jsc58

What would you say would be the minimum you would need to have coming in from wages and from all these extra sources **each week** for a new job to be worth taking?

INTERVIEWER: RECORD POUNDS AND PENCE .

RECORD INCOME BEFORE DEDUCTIONS e.g. TO PAY FOR TRAVEL, MORTGAGE, RENT OR CHILDCARE

Range = 0..9997.00

{If not working more than 16 hours (Empstat <>1) and is looking or will look for job (Jsc41=1 or JSC42=1 to 4)}

Jsc70^

If you were to take up working [16 or more hours a week] (again) what would be your usual arrangements for looking after the children?

PROMPT TO CLASSIFY: CODE UP TO 5 THAT APPLY

Children would be cared for by...

- 1 Nursery school or nursery class
- 2 Special day school or nursery or unit for children with special educational needs
- 3 Day nursery or creche
- 4 Playgroup or pre-school [including welsh medium]
- 5 Childminder
- 6 Nanny or au pair or childcarer in the home
- 7 Baby-sitter who came to home
- 8 Breakfast club or After school club, on school/nursery school site
- 9 Breakfast club or After school club, not on school/nursery school site
- 10 Holiday club/scheme

- 11 My husband/wife/partner
- 12 My ex-husband/wife/partner /the child's other non resident parent
- 13 The child's grandparent(s)
- 14 The child's older brother/sister
- 15 Another relative
- 16 A friend or neighbour
- 17 I would only work during school hours
- 18 I would take them to work
- 19 Old enough to look after themselves
- 20 I would work from home
- 21 Other arrangements (please specify)
- 22 None of these

{If Jsc70=other}

Jsc070

INTERVIEWER: PLEASE ENTER THE OTHER CHILD CARE ARRANGEMENT

{If Jsc70 = 2 to 10, 13 to 16 }

Jsc71

Do you think you would usually have to pay for any of this childcare?

- 1 Yes
- 2 No
- 3 Don't know

{If Jsc71 = yes}

Jsc72

How much do you think you would have to pay in an **average week**?

INTERVIEWER: RECORD POUNDS AND PENCE

Range = 1..997.00

Jsc78

As far as you know, taking into account these childcare costs do you think that... READ OUT...

- 1 ...you would definitely be entitled to extra help with Working Tax Credit and/or Child Tax Credit
- 2 or you would definitely NOT be entitled to Working Tax Credit and/or Child Tax Credit?
- 3 Not sure

15. Benefits and tax credits

ASKED FOR MAIN RESPONDENT ONLY

Intro

BENEFITS SECTION

Ben1^

SHOW CARD I1

Which, if any, of these health or disability benefits are [you/ you and your partner] receiving at the moment?

CODE ALL THAT APPLY

- 1 Incapacity Benefit (previously Invalidity Benefit)
- 2 Severe disablement allowance (SDA)
- 3 Statutory sick pay (SSP)
- 4 Attendance Allowance
- 5 Disability Living Allowance - Care Component
- 6 Disability Living Allowance - mobility or motability allowance
- 7 Disability Living Allowance for children - Care component
- 8 Disability Living Allowance for children - mobility or motability allowance
- 9 Industrial injuries benefits
- 10 War Pensions
- 11 Carer's allowance
- 12 Some other benefit for people with disabilities
- 13 None of these

BenNTC^

SHOWCARD I2

The Government introduced the Tax Credits in April 2003. Are [you/you and your partner] currently receiving any of the tax credits on this card?

- 1 Working Tax Credit
- 2 Child Tax Credit
- 3 Both WTC and CTC
- 4 None of these

{If not receiving CTC or WTC (IF BenNTC = None of these)}

TakUp1

Have you applied for Child Tax Credit and/or Working Tax Credit?

- 1 Yes
- 2 No

{If have not applied for CTC or WTC {if TakUp1=2}}

TakUp2^

What are the reasons you did not apply for any of the Tax Credits?

CODE ALL THAT APPLY

1. Don't know about them/haven't heard of them
2. Not entitled/eligible
3. Don't know how to claim
4. Not got round to applying
5. No particular reason
6. Other reason (please specify)

{If already receiving CTC and/or WTC (If benntc = 1/2/3)}

PyNTC

Do you receive your payment of Working Tax Credit and Child Tax Credit as one amount or is it paid separately?

- 1 One amount
- 2 Separately

{If currently receiving CTC and WTC and amount is paid as one amount(If payntc=1 and benntc=3)}

PyNTC1^

Are your tax credits paid by giro, bank/building society account or direct by post office card account?
INTERVIEWER: IF BANK/BUILDING SOCIETY/POST OFFICE CARD ACCOUNT AND IN COUPLE:
IS THIS INTO YOUR OWN, YOUR PARTNER'S OR A JOINT ACCOUNT?
CODE ALL THAT APPLY

- 1 By giro
- 2 Bank/building society account (own)
- 3 Bank/building society account (partner)
- 4 Bank/building society account (joint)
- 5 Post Office Card Account (own)
- 6 Post Office Card Account (partner)

{If currently receive WTC (BenNTC=1 or 3 and PyNTC =2)}

NTC3a^

Is your Working Tax Credit paid by giro, through wages, into a bank account/building society or direct by post office card account?
IF BANK/BUILDING SOCIETY ACCOUNT AND IN COUPLE: Is this into your own, your partner's or a joint account?
IF POST OFFICE CARD ACCOUNT AND IN COUPLE: Is this into your own or your partner's Post Office Card Account?
CODE ALL THAT APPLY

- 1 By giro
- 2 Bank/Building Society account (own)
- 3 Bank/Building Society account (partner)
- 4 Bank/Building Society account (joint)
- 5 Post Office Card Account (own)
- 6 Post Office Card Account (partner)

{If currently receive CTC (BenNTC=2 or 3 and PyNTC=2)}

NTC3b^

Is your Child Tax Credit paid by giro, into a bank /building society account or direct by Post Office Card Account?
IF BANK/ BUILDING SOCIETY ACCOUNT AND IN COUPLE: Is this into your own, your partner's or a joint account?
IF POST OFFICE CARD ACCOUNT AND IN COUPLE Is this into your own or your partner's Post Office Card Account?
CODE ALL THAT APPLY

- 1 By giro
- 2 Bank/Building Society account (own)
- 3 Bank/Building Society account (partners)
- 4 Bank/Building Society account (joint)
- 5 Post Office Card Account (own)
- 6 Post Office Card Account (partner)

{If currently receive WTC or CTC(BenNTC = 1, 2 or 3)}

Awardb

Do you have your latest Tax Credits Award Notice and any other documents about tax credits from HM Revenue and Customs that you could consult, because it may be useful later in the interview?

INTERVIEWER: IF NECESSARY, SHOW EXAMPLES OF DOCUMENTS.

THE AWARD NOTICE IS FORM **TC602(A)** OR **TC602**.

CHECK WITH RESPONDENT THAT THIS IS MOST RECENT AWARD NOTICE.

- 1 Yes,
- 2 No (unable to find at time of interview)
- 3 No(Refusal or unwilling)

{If no award notice and WTC or CTC paid into account or payslip not consulted (Award=No)

{IF (Award=No) AND (NTC3a = BankO...BankJ) OR (NTC3b=BankO..BankJ) OR

TxtStmtb

[In that case/or] is there a Bank/Building Society or Post Office Card Account Statement you could consult?

- 1 Yes
- 2 No (unable to find at time of interview)
- 3 No (unwilling/refusal)

Ben1a^

SHOW CARD I3

And which, if any, of these benefits or tax credits other than Council Tax Benefit, Housing Benefit or rent rebate are [you/ you and your partner] receiving at the moment?

CODE ALL THAT APPLY

- 1 Income Support
- 2 Child Benefit
- 3 Maternity Allowance
- 4 Statutory Maternity Pay
- 5 Widows Benefit, Bereavement Allowance or Widowed Parents (formerly Widowed Mother's) Allowance
- 6 Job Seeker's Allowance (was Unemployment Benefit)
- 7 New Deal Allowance
- 8 State Retirement Pension
- 9 Some other state benefit - NOT Housing Benefit or Council Tax Benefit (SPECIFY AT NEXT QUESTION)
- 10 None of these
- 11 *Pension Credit*
- 12 *Other specific answer, not codeable to 1-11*
- 97 *Other vague answer, not codeable to 1-12*

{If not receiving Child Benefit (If Ben1a <>2)}

CBTakup

Why are you (or your partner) not receiving Child Benefit at the moment?

- 1 Have not had time to claim it yet
- 2 Wasn't aware of Child Benefit
- 3 Aware but chose not to claim it
- 4 Claim is being processed
- 5 Payment is suspended or interrupted for some reason (SPECIFY)
- 6 Not eligible (SPECIFY)
- 7 Other (SPECIFY)
- 8 *Benefit paid to other parent*
- 9 *Other specific answer, not codeable to 1-8*
- 97 *Other vague answer, not codeable to 1-9*

{If CB Takup = 5, 6 or 7}

CBTakupO

ENTER REASON WHY [PAYMENT IS SUSPENDED OR INTERRUPTED/ ELIGIBLE/ OTHER REASON]

OPEN

TABLE for each benefit or tax credit coded at Ben1 or Ben1a or BenNTC

Ben2

How much [name of benefit listed at **Ben1 or Ben1a or BenNTC**] do you [and your partner] receive?

If receiving tax credits [INTERVIEWER: IF NECESSARY REFER RESPONDENT TO TAX CREDIT

AWARD NOTICE TC602/TC602A]

ENTER POUNDS AND PENCE

IF RESPONDENT ONLY KNOWS COMBINED TOTAL ENTER AMOUNT AND RECORD WHICH BENEFITS ARE COVERED BY THIS AMOUNT IN A NOTE.

Range = 0..9997.00

{If Ben2=response}

Ben2a

What period does that cover?

- 1 One week
- 2 Two weeks
- 3 Three weeks
- 4 Four weeks
- 5 Calendar month
- 7 Two Calendar months
- 8 Eight times a year
- 9 Nine times a year
- 10 Ten times a year
- 13 Three months/13 weeks
- 26 Six months/26 weeks
- 52 One Year/12 months/52 weeks
- 90 Less than one week
- 95 One off/lump sum
- 97 None of these (EXPLAIN IN A NOTE)

{If couple household and Ben1 or Ben1a <> none}

Ben3

Who receives [name of benefit listed at **Ben1 or Ben1a**]?

- 1 Respondent only
- 2 Partner only
- 3 Both respondent and partner
- 4 Dependent child

{If receiving Child Benefit / Income Support (Ben1a= 1 or 2)}

BenPay

Is your [Child Benefit/Income Support], direct to a bank account, or direct to a post office card account or by giro?

- 1 Direct to bank/building society account
- 2 Direct to post office card account
- 3 Giro
- 4 Other (please specify)

{If benpay = other}

BenPayO

INTERVIEWER: ENTER OTHER METHOD OF PAYMENT:OPEN

{If receiving Job seekers allowance (Ben1a =6)}

Ben5

Is your JSA contribution-based, and so not reduced by other income you may have - or income-based, so that it is reduced by any other income you may have?

- 1 Contribution based
- 2 Income based
- 3 Don't know/not sure

{If receiving Disability allowance – care component (Ben1 = 5)}

DLAcare

And do you know which rate you receive the Disability Allowance care component? Is it ... READ OUT ...

- 1 ... the highest rate
- 2 ... the middle rate
- 3 or is it the lowest rate?

{If receiving Disability allowance – mobility component (Ben1 = 6)}

DLAmob

And do you know which rate you receive the Disability Allowance mobility component? Is it ... READ OUT ...

- 1 ... the highest rate,
- 2 or is it the lowest rate?

{If more than one benefit from Ben1 or BenNTC or Ben1a}

Ben6

From the information you have given me the computer calculates that you receive about [£benefit amount] per week from all these benefits, does that sound about right?

- 1 Yes
- 2 No

{If Ben6 = No}

Ben7

Can I check, do you know how much do you receive from these benefits per week?

INTERVIEWER: THIS IS ALL BENEFITS DISCUSSED IN THIS SECTION (I.E. NOT INCLUDING COUNCIL TAX OR HOUSING BENEFIT)
ENTER POUNDS AND PENCE

Range = 1..997.00

{If has child under 26 months}

Ben6a

Have you received a Sure Start Maternity Grant in the last year?

- 1 Yes
- 2 No

Ben8^

SHOW CARD I4

And are there any benefits listed on this card that you [and your partner] have applied for but are still waiting to hear about? Which ones?

CODE ALL THAT APPLY.

- 1 Income Support
- 2 Job Seeker's Allowance (was Unemployment Benefit)
- 3 New Deal Allowance
- 4 None of these

16. Tax Credits

ASK MAIN RESPONDENT ONLY

Intro

TAX CREDITS SECTION

{All}

NTCexp

READ OUT EXPLANATION:

In April 2003, the government introduced the Child Tax Credit which is a payment available to families with children. It also introduced the Working Tax Credit which is a payment for people in work, even if they don't have children.

{If not currently receiving WTC and/or CTC (BenNTC<> 1 or 2 or 3)}

NTC2

Although you are not currently receiving these Tax Credits payments, can I just check, **since April 2003** has there been any period when [you/you and your partner] were receiving the Child Tax Credit or Working Tax Credit?

IF 'YES' ASK: Is that Working Tax Credit or Child Tax Credit or both?

- 1 Yes – received Working Tax Credit only
- 2 Yes – received Child Tax Credit only
- 1 Yes – received both
- 2 No
- 3 [Spontaneous code] Currently receiving WTC or CTC

{If NTC2 = 5}

Soft Check

INTERVIEWER: YOU MUST RETURN TO Benntc AND RECORD THIS INFORMATION. THEN PRESS <END> AND FOLLOW THE NEW ROUTE.

{If currently receiving WTC or CTC or both {if BenNTC = 1, 2 or 3}}

NTC5a

Can I just check, when did you **first** apply for Working Tax Credit or Child Tax Credit? Was it ...READ OUT...

INTERVIEWER: IF IN APRIL, CODE AS AFTER April 2006

- 1 ...before April 2006
- 2 or after April 2006?

ASK OF THOSE WHO CURRENTLY RECEIVE WTC AND/OR CTC AND APPLIED AFTER APRIL 2006

{If BenNTC = 1, 2 or 3 AND NTC5a=2}

FC13a^

Thinking back, from where did you first find out about Child Tax Credit and/or Working Tax Credit? PROBE TO CLASSIFY. CODE ALL THAT APPLY

INTERVIEWER: MAKE SURE THAT THE RESPONDENT KNOWS YOU ARE TALKING ABOUT **CHILD TAX CREDIT/WORKING TAX CREDIT NOT WORKING FAMILIES TAX CREDIT**

- 1 Received application pack
- 2 TV adverts
- 3 Radio adverts
- 4 Newspaper/magazine
- 5 Other advert
- 6 Bounty pack
- 7 Just started claiming Child Benefit

- 8 Notice in Child Benefit book
- 9 Department of Work and Pensions (formerly DSS) office/official
- 10 Letter from DWP
- 11 Tax Credit Office or HM Revenue and Customs Official
- 12 Letter from HM Revenue and Customs
- 13 Leaflet in Post Office
- 14 Other leaflets
- 15 Citizen's Advice Bureau
- 16 Welfare Rights Worker
- 17 Job Centre/Job Centre Plus/ New Deal advisor
- 18 Employer/Workmates
- 19 Relatives/Friends/ neighbours
- 20 Internet
- 21 At last interview
- 22 Other (PLEASE SPECIFY)

{If FC13a = Other}

FC13b

ENTER OTHER WAY THEY FOUND OUT ABOUT THE TAX CREDITS

App1

How did you make your most recent application for the Tax Credits?

- 1 Sent form
- 2 On-line
- 3 Through local HM Revenue and Customs Office
- 4 Through my local job centre/Jobcentreplus

App2c

Did you get any advice about the Tax Credits?

- 1 Yes
- 2 No

{If App2c=Yes}

App2d^

Who from?

CODE ALL THAT APPLY

- 1 Friends or relatives
- 2 HM Revenue and Customs or Tax Credit Office helpline
- 3 Local tax office
- 4 Job centre/Jobcentre Plus
- 5 A voluntary/community or charitable organisation
- 6 Other (PLEASE SPECIFY)

{If App2d = Other}

App2do

ENTER OTHER PERSON OR ORGANISATION THEY GOT ADVICE FROM

{If did not apply through job centre (If App1 <>4)}

App2

Before this interview, were you aware that you could make an application for the Tax Credits through your local job centre (in some areas this is now known as Jobcentreplus)?

- 1 Yes (was aware)
- 2 No (was not aware)
- 3 Can't remember

App3^

Who filled in the application for the Tax Credits was it [yourself, your partner, both you and your partner, and/or someone else]?

CODE ALL THAT APPLY

- 1 The respondent

- 2 Respondent's partner
- 3 Both respondent and partner
- 4 Someone else

{If App3=Someone else}

App5^

Who helped you fill in the application form?

CODE ALL THAT APPLY

- 1 Friends or relatives
- 2 HM Revenue and Customs or Tax Credit Office helpline
- 3 Local tax office
- 4 Job centre/Jobcentre Plus
- 5 A voluntary/community or charitable organisation
- 6 Other (PLEASE SPECIFY)

{If did not contact HMRC, Tax Office or Job centre (If app5 <>2, 3 or 4)}

App6

What are the reasons you did not contact HM Revenue and Customs, Local Tax Office or Job Centre sources, for help with the application form?

INTERVIEWER: PROBE FULLY AND RECORD ALL DETAILS

{If NTC5a = applied after April 2006}

NTC5b

In which month did you get your first payment of [Working Tax Credit and/or Child Tax Credit]?

INTERVIEWER: THIS IS THE MONTH WHEN RECEIVED PAYMENT

THIS IS EITHER THE FIRST REGULAR OR LUMP SUM PAYMENT

- 1 April 2006
- 2 May 2006
- 3 June 2006
- 4 July 2006
- 5 August 2006
- 6 September 2006
- 7 October 2006
- 8 November 2006
- 9 December 2006
- 10 January 2007
- 11 February 2007

{If NTC5a = applied after April 2006}

FC16a

As far as you can remember, how long did you have to wait between making your most **recent** application for the Tax Credits and receipt of your first payment(s)?

ENTER NUMBER OF WEEKS HERE

IF LESS THAN ONE WEEK ENTER '0'

Range = 0..97

{If less than one week (If FC16a =0)}

FC16b

ENTER NUMBER OF DAYS HERE

Range = 0..6

{If experienced a delay between application and payment (FC16a = RESPONSE or FC16b=RESPONSE)}

FC16c (was FC16bc)

Was the time between your application for the Tax Credits and receipt of payments shorter than expected, longer than expected or about what you had expected?

- 1 Shorter than expected
- 2 Longer than expected
- 3 About what was expected
- 4 Can't remember

ASK OF THOSE WHO CURRENTLY RECEIVE WTC AND/OR CTC AND APPLIED BEFORE APRIL 2006

{if BenNTC = 1, 2 or 3 AND NTC5a=1}

Renw

INTRODUCTION (READ OUT): The amount of Tax Credits you receive is reviewed every year. HM Revenue and Customs (formerly known as the Inland Revenue) sends you an annual review form. Have you received your annual review form (for 2005/2006)?

INTERVIEWER: IF NECESSARY, SHOW EXAMPLE OF ANNUAL REVIEW FORM TC603R
IF RECEIVED MORE THAN ONE, TAKE THE MOST RECENT

- 1 Yes
- 2 No

{If have received annual review form (If RenW=Yes)}

Renw1

When did you receive it (the annual review form)?

- 1 April 2006
- 2 May 2006
- 3 June 2006
- 4 July 2006
- 5 August 2006
- 6 September 2006
- 7 October 2006
- 8 November 2006
- 9 December 2006
- 10 January 2007
- 11 February 2007
- 12 Don't know, can't remember

Renw2a

Following receipt of your annual review form, have you completed the Annual Declaration form?

INTERVIEWER: IF NECESSARY, SHOW EXAMPLE OF ANNUAL DECLARATION FORM **TC603D**

- 1 Yes
- 2 No, not completed form yet
- 3 No, my annual review form stated I did not need to complete any form

{If has completed annual declaration form (If Renw2a=Yes)}

Renw2b

Since you received your tax credits annual review form, about how much time did you let go before completing the annual declaration form?

ENTER NUMBER OF WEEKS HERE. IF LESS THAN ONE WEEK, ENTER 0

Range = 0 . 97

{If less than one week (If Renw2b=0)}

Renw2c

ENTER NUMBER OF DAYS HERE

Range = 0..6

Renw3

SHOW CARD J1

What did you notify HM Revenue and Customs about in your annual declaration form?

CODE ALL THAT APPLY

IF 'PREGNANCY', CODE AS 'Other'

- 1 There was no change in circumstances and/or income
- 2 Moved in with step-family
- 3 Birth of child
- 4 Just separated/divorced/split up

- 5 Change in childcare (e.g.cost, provider)
- 6 Started/stopped using childcare
- 7 I started earning more money
- 8 My hours increased
- 9 I had stopped working
- 10 I had moved job
- 11 I had moved into work (from out of work)
- 12 I was earning less money
- 13 My hours were reduced
- 14 My partner started earning more money
- 15 My partner's hours increased
- 16 My partner had stopped working
- 17 My partner just moved job
- 18 My partner just moved into work (from out of work)
- 19 My partner was earning less money
- 20 My partner's hours were reduced
- 21 Other (please specify)

{If Renw3=Other}

Renw3o

ENTER OTHER REASON

{If applied before April (If NTC5a=1)}

Renw4

And can I check, have you received a notice finalising your award for 2005-2006 from HM Revenue and Customs?

INTERVIEWER: IF NECESSARY SHOW EXAMPLE OF NOTICE FINALISING AWARD FOR 2004-2005. THIS IS FORM CODE TC602(E)

- 1 Yes
- 2 No

{If have notice finalising award (If Renw4 = yes)}

Renw4a

In that case, could you consult the notice finalising your award for 2005-2006, because it may be useful in the next question?

- 1 Yes
- 2 No (unable to find at time of interview)
- 3 No (Refusal/Unwilling)

{If Renw4a=Yes}

Renw5

As a result of the annual review, you may experience an overpayment or underpayment regarding your 2004-2005 award.

From the notice finalising your award for 2004-2005 (TC 602E), can you tell me if there is...READ OUT...

INTERVIEWER : THIS INFORMATION IS ON THE BACK PAGE OF FORM CODE TC602(E).

IF RECEIVED MORE THAN ONE FINAL AWARD NOTICE, TAKE THE MOST RECENT

- 1 ...a payment to be made by **HM Revenue and Customs** to **you**,
- 2 or a payment to be made by **you** to **HM Revenue and Customs**,
- 3 or neither of these?

{If net payment to or from HMRC (If Renw5=1 or 2)}

Renw6

How much is the net payment [by HM Revenue and Customs to you/by you to HM Revenue and Customs]?

ENTER POUNDS AND PENCE

Range = 0..9997.00

ASK OF THOSE WHO CURRENTLY RECEIVE WTC AND/OR CTC

{If currently receiving WTC or CTC or both (If BenNTC = 1, 2 or 3)}

{If have current award notice (If Awardb=Yes)}

NTCDat

[INTRODUCTION: (READ OUT) We have just been discussing your previous tax credits award. We now want to talk about your current award.]

From your latest award notice can you tell me the year from which income was used to work out your tax credit award?

INTERVIEWER: THIS INFORMATION WILL BE AT THE TOP OF THE 'YOUR INCOME SECTION FORM TC602 SEE PAGE 2

FORM TC602(A) SEE PAGE 3

- 1 2004-05
- 2 2005-06
- 3 2006-07

NTCinc

From your latest award notice what was [your/you and your partner's] total income, which was used to work out your tax credit award?

INTERVIEWER: THIS IS THE TOTAL 'INCOME FIGURE' AT THE BOTTOM OF THE 'YOUR INCOME' SECTION.

FORM TC602 SEE PAGE 2

FORM TC602(A) SEE PAGE 3

IF RECEIVES MIG OR PENSION CREDIT, ENTER '0'.

ENTER THE AMOUNT IN POUNDS AND PENCE.

Range = 0.00..99997.00

Soft Check:

IF NTCinc=>60000

[NTCinc] IS AN UNUSUAL AMOUNT. PLEASE CHECK!

*{If do not have award notice and applied before April 2006 and have **not** received a notice finalising notice award or finalising notice is not available (IF Awardb=No AND NTC5a=1 AND Renw4=No OR Renw4a=No)}*

NTCconR

Your award for 2005-6 for Working Tax Credit/Child Tax Credit was based on your family income for April-2004 March 2005. Did you/your partner contact HM Revenue and Customs to report a revised estimate of your annual family income?

- 1 Yes
- 2 No

{If have contacted IR (NTCconR=Yes)}

NTCconr1

For which year did you report a revised estimate (of family income)?

INTERVIEWER: IF REPORTED REVISED ESTIMATES MORE THAN ONE YEAR, CODE THE MOST RECENT

- 1 2004-05
- 2 2005-06
- 3 2006-07

{If do not have award notice and applied after April 2006 (IF Awardb=No AND NTC5a=2)}

NTCconr2

Your award for Working Tax Credit/Child Tax Credit in 2006-2007 is originally based on your family income for April 2005 - March 2006. Since then have you contacted HM Revenue and Customs to report an estimate of income for 2006-2007?

- 1 Yes
- 2 No

*{If do not have award notice AND have not contacted HMRC regarding income for 2006/07
OR have award notice but refused or don't know amount income award based on {(If Awardb=No
AND NTCconr1 = 1) OR (NTCconr2=No) OR (NTCDat=2004-05 and NTCinc=DK or Ref) or
(Awardb=No and NTC5a=1 and Renw4=Yes)}*

IncOld2

SHOW CARD J2

I would like you to think about your gross total family income, that is the amount before tax deductions, benefits and interest from savings. Which one of the categories on this card describes your annual income between April 2005 and March 2006?

	Annual	Weekly	Monthly
1	A £50,001 - £58,000	£951 - £1,100	£4,151 - £4,850
2	B £13,001 - £15,000	£251 - £300	£1,101 - £1,250
3	C £19,001 - £23,000	£351 - £450	£1,601 - £1,900
4	D £66,001 or more	£1,251 or more	£5,501 or more
5	E £11,001 - £13,000	£201 - £250	£901 - £1,100
6	F £23,001 - £50,000	£451 - £950	£1,901 - £4,150
7	G Up to £5,000	Up to £100	Up to £400
8	H £58,001 - £66,000	£1,101 - £1,250	£4,851 - £5,500
9	I £5,001 - £11,000	£101 - £200	£401 - £900
10	J £15,001 - £19,000	£301 - £350	£1,251 - £1,600

*{If do not have award notice and have not contacted HMRC regarding income for 2006/07
OR have award notice but refused or don't know amount income award based on (IF Awardb=No
AND NTCconr = No OR Awardb=Yes AND CNTCDat=2003-04 and NTCinc=Ref or DK)}*

IncOld

SHOW CARD J2

I would like you to think about your gross total family income, that is the amount before tax deductions, benefits and interest from savings. Which one of the categories on this card describes your annual income between April 2004 and March 2005?

	Annual	Weekly	Monthly
1	A £50,001 - £58,000	£951 - £1,100	£4,151 - £4,850
2	B £13,001 - £15,000	£251 - £300	£1,101 - £1,250
3	C £19,001 - £23,000	£351 - £450	£1,601 - £1,900
4	D £66,001 or more	£1,251 or more	£5,501 or more
5	E £11,001 - £13,000	£201 - £250	£901 - £1,100
6	F £23,001 - £50,000	£451 - £950	£1,901 - £4,150
7	G Up to £5,000	Up to £100	Up to £400
8	H £58,001 - £66,000	£1,101 - £1,250	£4,851 - £5,500
9	I £5,001 - £11,000	£101 - £200	£401 - £900
10	J £15,001 - £19,000	£301 - £350	£1,251 - £1,600

Not1

Have [you or your partner] contacted HM Revenue and Customs to notify them about any changes in circumstances that have occurred since April 2005⁶ and may have affected your Working Tax credit and/or Child Tax Credit award?

IF YES: Is that all the changes or some of the changes?

- 1 Yes - contacted HM Revenue and Customs about ALL changes
- 2 Yes - contacted HM Revenue and Customs about SOME changes
- 3 No - not notified yet
- 4 No - not applicable/no change in circumstances

{If have contacted HMRC (Not1=1 or 2)}

Not2^

SHOW CARD J3

What changes did you notify them about?

IF 'PREGNANCY', CODE AS 'OTHER'

CODE ALL THAT APPLY

- 1 Moved in with step-family
- 2 Birth of child
- 3 Just separated/divorced/split up
- 4 Change in childcare (e.g.cost, provider)
- 5 Started/stopped using childcare
- 6 I started earning more money
- 7 My hours increased
- 8 I had stopped working
- 9 I had moved job
- 10 I had moved into work (from out of work)
- 11 I was earning less money
- 12 My hours were reduced
- 13 My partner started earning more money
- 14 My partner's hours increased
- 15 My partner had stopped working
- 16 My partner just moved job
- 17 My partner just moved into work (from out of work)
- 18 My partner was earning less money
- 19 My partner's hours were reduced
- 20 Other (please specify)

{If Not2=Other}

NotO

ENTER OTHER REASON FOR CONTACTING HM REVENUE AND CUSTOMS

{If receive WTC (BenNTC = 1 or 3)}

NTCcc6

Do you receive extra money as part of your Working Tax Credit payments to cover the costs of childcare, this is called the **Child care element** on your tax credit award notice?

INTERVIEWER: PAGE 3 OF TAX CREDIT AWARD WILL SHOW IF PARENTS ARE IN RECEIPT OF THE CHILDCARE ELEMENT

- 1 Yes
- 2 No
- 3 Not sure

{If currently receive WTC or CTC OR those familiar with NTCs (BenNTC=1 or 2 or 3 OR NTC2=1 or 2 or 3)}

Pintro

The next questions are to find out what you know about Working Tax Credit and Child Tax Credit. It doesn't matter if you do not know all the answers.

{If currently receive WTC or CTC(BenNTC=1 or 2 or 3)}

FC22^

SHOW CARD J4

And since [^]firstdat (*date at NTC5b*) whilst you have been receiving [Working Tax Credit or Child Tax Credit ro Tax Credits] have you ever made use of any of the benefits on this card that you may be entitled to?

- 1 Free baby milk or infant formula at reduced prices
- 2 Free NHS dental treatment
- 3 Free prescriptions
- 4 Help toward loft insulation
- 5 Help with childcare costs
- 6 Help with eye tests or spectacles
- 7 Help with fares to hospital
- 8 Free school meals
- 9 Help with legal fees
- 10 Help with home improvements (painting and decorating)
- 11 None of these

{If currently receive WTC or CTC OR those familiar with NTCs (BenNTC=1 or 2 or 3 OR NTC2=1 or 2 or 3)}

NTC37

I am going to read out a series of statements about the Tax Credits. For each could you tell me whether you think it is true, false or if you don't know?

{Following questions (prefix NTC37) appear in random order in the CAPI program}

NTC37a

If you have been awarded Tax Credits - an increase in annual income ~~up to £2,500 will~~ greater than £25,000 will affect your current award?

- 1 True
- 2 False
- 9 Don't Know

NTC37b

If you are receiving Tax Credits and your income falls, you will not be entitled to receive any extra money until your claim is renewed.

- 1 True
- 2 False
- 9 Don't Know

NTC37c

If you are receiving Tax Credits and are using registered childcare, you may be eligible for help towards childcare costs.

- 1 True
- 2 False
- 9 Don't Know

NTC37d

Couples who work for more than 30 hours a week between them are eligible for a higher Working Tax Credit Award.

- 1 True
- 2 False
- 9 Don't Know

{If currently receive WTC or CTC OR those familiar with NTCs (BenNTC=1 or 2 or 3 OR NTC2=1 or 2)}

NTC38a

Now some questions about changes in family circumstances. When you are given an award for Working Tax Credit or Child Tax Credit it lasts for twelve months. During that 12 months you must tell HM Revenue and Customs ~~(formerly known as the Inland Revenue)~~ if your circumstances change in certain ways.

SHOW CARD J5

I am going to read out a list of different changes in family circumstances. From this card could you tell me, as far as you know, when, if at all, you would need to inform HM Revenue and Customs of each change?

You are in a couple and split up with your partner ...

- 1 Within 3 months
- 2 By the end of the tax year (March/April) at the latest
- 3 Would not need to tell HM Revenue and Customs at all

NTC38b

SHOW CARD J5

You are a lone-parent and move in with a new partner...

(ADD IF NECESSARY...how soon would you need to tell HM Revenue and Customs?)

- 1 Within 3 months
- 2 By the end of the tax year (March/April) at the latest
- 3 Would not need to tell the HM Revenue and Customs at all

NTC38e

SHOW CARD J5

You have a new child...

(ADD IF NECESSARY...how soon would you need to tell HM Revenue and Customs?)

- 1 Within 3 months
- 2 By the end of the tax year (March/April) at the latest
- 3 Would not need to tell the HM Revenue and Customs at all

NTC38h

SHOW CARD J5

Your child finishes full time education at 16 or 18 years old...

(ADD IF NECESSARY...how soon would you need to tell the HM Revenue and Customs?)

- 1 Within 3 months
- 2 By the end of the tax year (March/April) at the latest
- 3 Would not need to tell the HM Revenue and Customs at all

{If currently receive WTC or CTC OR those familiar with NTCs (BenNTC=1 or 2 or 3 OR NTC1a = 5, 6 or 7)}

NTC39^

If your family circumstances or income changed, how would you find out if these changes would affect your entitlement to Working Tax Credit or Child Tax Credit or Tax Credits? How else?

PROBE DO NOT PROMPT. CODE ALL THAT APPLY

- 1 Contact HM Revenue and Customs/use the Helpline
- 2 Contact the local council
- 3 Use the Internet
- 4 Ask friends and family
- 5 Citizens Advice Bureau
- 6 Visit a financial Adviser
- 7 Visit the local jobcentre
- 8 Visit the local tax office
- 9 Other (PLEASE SPECIFY)

{If NTC39 = Other}

NTC39O

ENTER OTHER ANSWER

OVERALL AWARENESS OF TAX CREDIT SYSTEM

{If not currently receiving or does not have any knowledge of NTCs and was not interviewed last wave (BenNTC = 4 or NTC2=4 AND Ffint=No)}

Intr2

Although you may have no experience of Working Tax Credit or Child Tax Credit, I would like to ask you some questions about what you may have heard about these tax credits.

{All}

FC42a

From what you know or have heard, what, do you think, is the maximum [you/you and your partner] can earn a year and still receive some Child Tax Credit?

GUESSES ARE ENCOURAGED.

FIRST, CODE TIME PERIOD: PER WEEK, MONTH OR YEAR

- 1 Per week
- 2 Per month
- 3 Per year
- 4 Per other period

FC42b

...NOW ENTER AMOUNT [period from FC42a]

Range = 0..99997

FC43

INTERVIEWER RECORD: DID RESPONDENT LOOK UP AMOUNT IN CHILD BENEFIT BOOK, OR SIMILAR SOURCE?

- 1 Yes
- 2 No

FC46

Do you know the minimum number of hours a week you have to work to be able to get Working Tax Credit?

- 1 Yes
- 2 No

{If FC46 = Yes}

FC47

How many hours a week is this?

Range = 0..97

FC48a^

Apart from earnings, what other things do you think HM Revenue and Customs (formerly known as the Inland Revenue) take into account in working out whether or not you can get Tax Credits, or how much you can get?

PROBE FULLY BUT DO NOT PROMPT. CODE AS MANY AS APPLY

- 1 Number of children
- 2 Age of children
- 3 Whether or not has a partner
- 4 Other income
- 5 Amount of Savings
- 6 Rent/Mortgage payments
- 7 Fares to work
- 8 Food/fuel costs
- 9 Amount of maintenance
- 10 Hours worked
- 11 Use of childcare
- 12 Don't Know
- 13 Other (PLEASE SPECIFY)

{If FC48a =Other}

FC48b

ENTER OTHER THING(S) HM REVENUE AND CUSTOMS TAKES INTO ACCOUNT

17. Income Support

ASK FOR MAIN RESPONDENT ONLY

Intro

INCOME SUPPORT SECTION

{If not receiving Income Support (ben1a<>1)}

IS0

Now some questions about Income Support. Can I just check, have you received Income Support at any time in the last 12 months?

ADD IF NECESSARY: Income support is a means-tested or income related benefit that does not depend on National Insurance contributions. It provides for basic living expenses for you and your family. It is paid on its own if you have no other income, or it can top up other benefits or earnings from part time work.

- 1 Yes
- 2 No

{If receiving Income Support (ben1a =1)}

IS1

You mentioned earlier that you are receiving Income Support. When did you start this present spell on Income Support?

INCLUDE TIME ON SUPPLEMENTARY BENEFIT
INTERVIEWER, ENTER YEAR...

Range = 1950..2050

IS2

...AND MONTH

IF DK, ASK 'Was it Winter, Spring...?' AND ENTER MID-SEASON MONTH:

SEE HELP <F9>

Mid-season months:

Winter: Jan (01)

Spring: Apr (04)

Summer: July (07)

Autumn: Oct (10)

Range = 1..12

IS3^

SHOW CARD K1

[During this spell on Income Support/Since date of last interview], have you made use of any of the benefits that go with it. I mean the benefits on this card?

CODE ALL THAT APPLY

- 1 Free prescriptions
- 2 Help with buying glasses
- 3 Free eye tests
- 4 Free school meals
- 5 Free NHS dental treatment
- 6 Free baby milk or infant formula at reduced prices
- 7 Fares to hospital
- 8 Loft insulation
- 9 Legal aid
- 10 None of these

{If NON PANEL and receiving Income Support (ben1a = 1)}

IS5

While you are receiving Income Support, do you know how much a week you are allowed to earn before money is taken off your weekly Income Support payments?

INTERVIEWER: CODE TO THE NEAREST £

IF DOESN'T KNOW, ENTER [CTRL+K]

Range = 0..997

IS6

Do you know how many hours a week you can work before you would lose Income Support completely?

INTERVIEWER: CODE TO THE NEAREST £

IF DOESN'T KNOW, ENTER [CTRL+K]

Range = 0..97

{If receiving Income Support (ben1a = 1) or JSA (ben1a = 2) and respondent is a lone parent}

IS6a

Some lone parents who leave Income Support or Job Seeker's Allowance and move into work may keep their Income Support or Job Seeker's Allowance payments for two weeks. Were you aware of this?

- 1 Yes
- 2 No

{If aware of this (IS6a=Yes)}

IS6c

Has the lone parents' benefit run-on made you think differently about moving into paid work?

- 1 Yes
- 2 No

{If think differently (IS6c=Yes)}

IS6d

In what way has the lone parents' benefit run-on made you think differently about moving into paid work?

INTERVIEWER RECORD RESPONSE

- 1 *Transition into work will be financially less difficult*
- 2 *Generally, will be financially better off working*
- 3 *Thinking about work SOONER than otherwise would*
- 4 *Other specific answer, not codeable to 1-3*
- 97 *Other vague answer, not codeable to 1-4*

{If receiving or received Income Support in the last year (Ben1a=1 or IS0=1)}

IS7

During the past 12 months, have you applied to the Department for Work and Pensions (formerly the DSS) for a Social Fund Community Care Grant to pay for something you needed?

- 1 Yes
- 2 No

{If IS7 = yes}

IS8^

What was this for?

CODE ALL THAT APPLY

- 1 Bed

- 2 Other furniture
- 3 Cooker
- 4 Fridge
- 5 Washing machine
- 6 Other appliance
- 7 Other item (SPECIFY AT NEXT QUESTION)
- 8 *Clothing*
- 9 *Removal costs*
- 10 *Carpets/Home decoration*
- 11 *Applied for ineligible item*
- 13 *Other specific answer, not codeable to 1-11*
- 97 *Other vague answer, not codeable to 1-13*

{If Is8=Other item}

IS9

INTERVIEWER: ENTER NAME OF OTHER ITEM(S).
 PROBE FULLY

TABLE FOR EACH ITEM MENTIONED AT IS8

IS10

[Item mentioned at IS8]

Was your request granted?

- 1 Yes - whole amount asked for
- 2 Yes - less than amount asked for
- 3 No

END OF TABLE

{If receives Income Support or receives income-based JSA (Ben1a = 1 or Ben1a =2 and Ben5=2)}

IS11

And during the past 12 months, have you applied to the Department for Work and Pensions (formerly the DSS) for a loan from the Social Fund(not a grant), to pay for something you needed?

- 1 Yes
- 2 No

{If IS11 = Yes}

IS11a

Were you given a loan, or any loans, from the Social Fund?

- 1 Yes
- 2 No

{If has received Social Fund loan(s) (IS11a = Yes)}

IS11b

And, thinking about your most recent application, what did you want this loan for?

- 1 furniture/household equipment
- 2 clothing/footwear
- 3 rent in advance/costs associated with moving house
- 4 improvement, maintenance and security of the home
- 5 travel expenses
- 6 expenses associated with seeking or re-entering work
- 7 general living expenses
- 8 Other

{

If receiving Income Support (Ben1a =1)}

IS12

Are any deductions made from your weekly benefit payments for things like social fund loans, electric bills, and things like that?

- 1 Yes
- 2 No

{If IS12 = yes}

IS13^

What are these deductions for?

- 1 Electric bills
- 2 Gas bills
- 3 Social fund loans
- 4 Overpayments
- 5 Council tax arrears
- 6 water charges
- 7 Rent arrears
- 8 Maintenance payments
- 9 Other

{If IS12 = yes}

IS14

How much is deducted each week from your social security payments?

ENTER POUNDS AND PENCE

Range = 1..997.00

18. Other sources of income

ASKED FOR MAIN RESPONDENT ONLY

Intro

OTHER INCOME SECTION

Oin1

So far we have talked about jobs, benefits (maintenance) and so on.

Do you have any **other** regular income, that is, money you can count on coming in most weeks or months, **excluding** any income from savings or investments [and excluding your partners wages from work (if any)]?

INTERVIEWER: IF APPLICABLE, PROBE FOR INCOME FROM PENSION (RESPONDENT OR PARTNER) - THIS SHOULD BE INCLUDED

- 1 Yes
- 2 No

{If Oin1 = yes}

Oin2

How much extra money do you get in this way?

INTERVIEWER: IF UNSURE, PROBE FOR AVERAGE
ENTER POUNDS AND PENCE

Range = 0..9997.00

Oin3

And what period of time does this amount cover?

- 1 One week
- 2 Two weeks
- 3 Three weeks
- 4 Four weeks
- 5 Calendar month
- 7 Two Calendar months
- 8 Eight times a year
- 9 Nine times a year
- 10 Ten times a year
- 13 Three months/13 weeks
- 26 Six months/26 weeks
- 52 One Year/12 months/52 weeks
- 90 Less than one week
- 95 One off/lump sum
- 97 None of these (EXPLAIN IN A NOTE)

Oin4^

And where does this money come from?

INTERVIEWER PROBE FULLY

- 1 Board and lodgings from son/daughter
- 2 Board and lodgings from other
- 3 Private / occupational pension
- 4 Income from benefit payments
- 5 Income from maintenance payments
- 6 Other(please specify at next question)
- 7 *Bursary/grant for study*
- 8 *Occasional job*
- 9 *Other specific answer, not codeable to 1-8*
- 97 *Other vague answer, not codeable to 1-9*

{If Oin4 = Other}

Oin4a

INTERVIEWER: RECORD OTHER SOURCES OF MONEY

19. Savings

WHOLE BLOCK ASKED FOR MAIN RESPONDENT ONLY, PARTNER ASKED SAV4S-SAV6P

Intro

SAVINGS

Savmm1

Now there are some questions about CURRENT accounts and SAVINGS accounts. These could be with a bank, a building society, the post office, supermarkets, or other organisations.

Do [you/you and your partner] have any current accounts or savings accounts? This could be in your own name only, or held jointly with someone else.

INTERVIEWER: THIS IS AN OPINION QUESTION.

DO NOT INCLUDE CHILDREN'S ACCOUNTS.

- 1 Yes - any account
- 2 No

{If Savmm1 = yes, and in a couple}

Savmm2^

In what names do you hold this (these) account(s)?

CODE ALL THAT APPLY

- 1 Any account in respondent's name only
- 2 Any account in partner's name only
- 3 Any joint account

{All}

Savmm3b

Have you ever been refused an account by a bank or building society?

- 1 Yes
- 2 No

{If savmm3b=Yes}

Savmm3c

When was that?

INTERVIEWER: PLEASE ENTER YEAR FIRST AND MONTH IF LESS THAN 3 YEARS AGO.

COLLECT **MOST RECENT** OCCASION IF HAS BEEN REFUSED MORE THAN ONE ACCOUNT

Range = 1930..2050

{If Savmm3c in last 3 years}

Savmm3d

INTERVIEWER: ENTER MONTH.

Range = 1..12

NO SAVMM4, 5 OR 6

{All}

Savmm8

Do you save regularly?

(NOTE THIS CAN BE INTO A BANK OR BUILDING SOCIETY ACCOUNT, A CREDIT UNION, OR SOME OTHER WAY)

- 1 Yes
- 2 No

{If save regularly, (Savmm8=Yes)}

Savmm9^

Are you saving for a particular reason, such as to pay bills or to buy something, for the future, or for no particular reason?

INTERVIEWER: PROBE TO PRECODES

- 1 Putting aside money for bills
- 2 Saving for a particular purchase (e.g. car, house deposit, durable goods)
- 3 Saving for the future / long-term (e.g. for a pension)
- 4 No particular purpose - just saving, a habit, etc.
- 5 Other

{If Savmm1 = Yes}

Sav1^

SHOW CARD L1

Now thinking about money that you consider to be savings.

At present do you [and your partner] have any money in any of the places mentioned on this card?

THIS IS AN OPINION QUESTION

CODE ALL THAT APPLY

INTERVIEWER: THERE ARE 14 CODES.

- 1 Bank/ Building Society deposit account
- 2 Bank/ Building Society current account
- 3 Post Office
- 4 Building Society savings or investment account
- 5 Friendly society/savings club
- 6 Premium bonds
- 7 Family bonds
- 8 Credit Union
- 9 National Savings
- 10 TESSA
- 11 Individual Savings Account (ISA):cash based
- 12 Individual Savings Account (ISA):stocks and shares based
- 13 Any other savings
- 14 Has no savings (spontaneous code)

TABLE for each saving type coded at Sav1

{If has savings (Sav1<>14)}

Sav2

How much do you have saved in [name of account from Sav1]?

INTERVIEWER:ENTER POUNDS AND PENCE

IF ACCOUNT IS CURRENTLY OVERDRAWN CODE 999997

Range = 1..9999997

End table

Sav3

Do [you/you and your partner] have any money invested in things like company shares, unit trusts, PEPs, bonds or securities?

- 1 Yes
- 2 No

{If Sav3 = yes}

Sav4

How much money, do you think, are these investments worth at the present time?

INTERVIEWER: ENTER POUNDS AND PENCE

Range = 1..9999997

{If Sav4=refused or don't know}

Sav4a

Would you say that these investments are worth more than £20,000 at the present time?

- 1 Yes
- 2 No

Sav4s

Have you, or has someone on your behalf, taken out a Stakeholder pension?

IF YES: Did you take it out yourself or did someone take it out on your behalf?

- 1 Yes, took one out for myself
- 2 Yes, someone took one out on my behalf
- 3 No

{If have taken out a stakeholder pension (Sav4s = 1 or 2)}

Sav5s

How much do you pay for your Stakeholder pension?

ENTER POUNDS AND PENCE

Range = 0..99997.00

Sav6s

What period does that cover?

- 1 One week
- 2 Two weeks
- 3 Three weeks
- 4 Four weeks
- 5 Calendar month
- 7 Two Calendar months
- 8 Eight times a year
- 9 Nine times a year
- 10 Ten times a year
- 13 Three months/13 weeks
- 26 Six months/26 weeks
- 52 One Year/12 months/52 weeks
- 90 Less than one week
- 95 One off/lump sum
- 97 None of these (EXPLAIN IN A NOTE)

Sav4p

Do you have a personal or private pension plan (apart from a Stakeholder Pension) that you [or your employer] are currently contributing to. [Do not include pensions run by your employer.]?

- 1 Yes
- 2 No

{If Savp = yes}

Sav5p

How much do you pay for your personal pension?

ENTER POUNDS AND PENCE

Range = 0..99997.00

Sav6p

What period does that cover?

- 1 One week
- 2 Two weeks
- 3 Three weeks
- 4 Four weeks
- 5 Calendar month
- 7 Two Calendar months
- 8 Eight times a year
- 9 Nine times a year
- 10 Ten times a year
- 13 Three months/13 weeks
- 26 Six months/26 weeks
- 52 One Year/12 months/52 weeks
- 90 Less than one week
- 95 One off/lump sum
- 97 None of these (EXPLAIN IN A NOTE)

{If a couple household}

Sav5

SHOW CARD L2

People organise their family finances in different ways. Which of the ways on this card comes closest to the way you organise yours?

- 1 I look after all the household's money (except some personal spending money for my partner, if any)
- 2 My partner looks after all the household's money (except my personal spending money, if any)
- 3 I am given a housekeeping allowance. My partner looks after the rest of the money
- 4 We share and manage our finances jointly
- 5 We keep our finances completely separate
- 6 Some other way (SPECIFY)
- 7 *Other specific answer, not codeable to 1-5*
- 97 *Other vague answer, not codeable to 1-7*

{If (Sav5 = other)}

Sav5a

What other way?

{If a couple household and receiving WTC or CTC (Benntc=1 or 2 or 3)}

Sav6

Have you changed the way you organise your family's finances, since first claiming [Working Tax Credit, Child Tax Credit, Working Tax Credit and Child Tax Credit]?

- 1 Yes
- 2 No

{If Sav6 = yes}

Sav7

What changes to your family's finances have you made?

INTERVIEWER RECORD

- 1 *Budget over a different period (e.g. weekly instead of monthly)*
- 2 *Partner now gives me more*
- 3 *I now give my partner more*
- 4 *We now share the finances*
- 5 *Other specific answer, not codeable to 1-4*
- 97 *Other vague answer, not codeable to 1-5*

TABLE FOR EACH CHILD IN HOUSEHOLD AGED 18 or UNDER

SavCh3

Thinking of [child's name], does [he/she] have any savings in a bank or building society account; or any National Savings and Investments, such as Children's Bonus Bonds; or any stocks and shares, or other investments?

- 1 Yes
- 2 No

{IF Savch3=Yes}

Savch4

SHOW CARD L3

Thinking of [child's name]'s savings, in total, roughly what would you say is the current value held by [child's name]?

- 1 Less than £500
- 2 £501 to £1,000
- 3 £1,001 to £1,500
- 4 £1,501 to £3,000
- 5 Greater than £3,000

20. Expenditure Section

{ASKED FOR MAIN RESPONDENT ONLY}

Intro

EXPENDITURE SECTION

{All}

ExpInt1

This next section is about the sorts of things that some families have or would like to do, but which many people have difficulty finding the money for.

INTERVIEWER: ASK RESPONDENT TO READ OUT THE NUMBER FROM THE SHOWCARD

ExpShoeA

SHOW CARD M1

Do you and your family have.....

Two pairs of all-weather shoes for each adult?

THIS IS RESPONDENT'S OWN INTERPRETATION.

- 1 We have this
- 2 We would like to have this, but cannot afford it at the moment
- 3 We do not want/need this at the moment

ExpCeleb

SHOW CARD M1

A celebration with presents, for friends and family at special occasions like birthdays?

THIS IS RESPONDENT'S OWN INTERPRETATION.

- 1 We have this
- 2 We would like to have this, but cannot afford it at the moment
- 3 We do not want/need this at the moment

ExpToys

SHOW CARD M1

Toys and sports gear for the children?

THIS IS RESPONDENT'S OWN INTERPRETATION.

- 1 We have this
- 2 We would like to have this, but cannot afford it at the moment
- 3 We do not want/need this at the moment

ExpHol

SHOW CARD M1

A one-week holiday away from home, not staying with relatives?

THIS IS RESPONDENT'S OWN INTERPRETATION.

- 1 We have this
- 2 We would like to have this, but cannot afford it at the moment
- 3 We do not want/need this at the moment

ExpNight

SHOW CARD M1

A night out once a month?

THIS IS RESPONDENT'S OWN INTERPRETATION.

- 1 We have this
- 2 We would like to have this, but cannot afford it at the moment
- 3 We do not want/need this at the moment

ExpFriend

SHOW CARD M1

Are you and your family... able to have friends or relatives for a meal, once a month?

THIS IS RESPONDENT'S OWN INTERPRETATION.

- 1 We have this
- 2 We would like to have this, but cannot afford it at the moment
- 3 We do not want/need this at the moment

ExpCar

SHOW CARD M1

Do you and your family have.....

A car/van?

THIS IS RESPONDENT'S OWN INTERPRETATION.

- 1 We have this
- 2 We would like to have this, but cannot afford it at the moment
- 3 We do not want/need this at the moment

IntUse

Can I just check, do [you/ you or your partner] ever use the internet?

- 1 Yes
- 2 No

*{IF IntUse=Yes}***IntAcc**

How do [you/ you or your partner] usually access the internet?

CODE ALL THAT APPLY

- 1 Home Computer
- 2 Friends' or Relatives' Computer
- 3 Digital Television
- 4 Mobile Phone
- 5 Games Console
- 6 Library
- 7 Internet Café
- 8 Other

Exp11^

SHOW CARD M32

Sometimes families are not able to pay every bill when it falls due. May I ask, are you up-to-date with the bills on this card, or are you behind with any of them?

INTERVIEWER: THERE ARE 11 CODES. CODE ALL THAT APPLY.

- 1 behind with the electricity bill
- 2 behind with the gas bill
- 3 behind with other fuel bills like coal or oil
- 4 behind with Council Tax
- 5 behind with insurance policies
- 6 behind with telephone bill
- 7 behind with television/video rental or HP
- 8 behind with other HP payments
- 9 behind with water rates
- 10 other (please specify)
- 11 not behind with any of these
- 12 *Rent/Mortgage*
- 13 *Catalogue payments*
- 97 *Other vague answer, not codeable 1-13.*

{If Exp11= other }

Exp11o

PLEASE SPECIFY

TABLE FOR EACH ITEM CODED AT EXP11

{If behind with any bills (Exp11<>11)}

Exp12

How much do you owe for [name of bill mentioned at Exp11]?

INTERVIEWER: ENTER POUNDS AND PENCE.

Range = 1..9997.00

END TABLE

Exp13^

SHOW CARD M3

Do you use any of the different ways of buying things listed on this card?

- 1 Credit cards {like Master card, Visa etc}
- 2 Charge cards {like American Express, Diners Club}
- 3 Shop or store cards {like Marks and Spencer, BHS etc}
- 4 Catalogues / mail order schemes
- 5 none of these

TABLE FOR EACH ITEM CODED AT EXP13

{If use any of the ways of buying things mentioned at Exp13 }

Exp13a

How much, if anything, is outstanding on [name of card mentioned at Exp13]. Please do not include credit card and other bills being fully paid off in the current month?

ENTER ENTER POUNDS AND PENCE. IF OWES NOTHING, CODE 0.

Range = 0..99997.00

Exp14

At the moment are you able to manage the repayments on [name of card mentioned at Exp13]. I mean, to meet the minimum amount you have to repay?

- 1 Yes
- 2 No

{If Exp14 = no}

Exp15

How much are you unable to repay at the moment?

INTERVIEWER: THIS IS THE TOTAL AMOUNT OF OUTSTANDING REPAYMENTS, NOT THE TOTAL AMOUNT ON THE CARD

INTERVIEWER: ENTER POUNDS AND PENCE.

Range = 1..9997.00

Soft Check

If Exp15 > 5000:

ARE YOU SURE? THAT'S OVER £5,000 ON ONE CARD.

END TABLE

Exp16^

SHOW CARD M4

Over the past 12 months, have you used any of these ways to borrow money?

CODE ALL THAT APPLY

- 1 a bank overdraft
- 2 a fixed term loan from the Bank or Building Society (NOT MORTGAGE)
- 3 a loan from a finance company
- 4 a loan from a money lender or 'tally man'
- 5 a loan from a friend or relative
- 6 a loan, or advance on wages, from your employer
- 7 a Social Fund loan
- 8 other (please specify)
- 9 none of these
- 10 *Re-mortgage house/equity release/increase mortgage*
- 11 *Student loan*
- 12 *Other specific answer, not codeable to 1-11*
- 97 *Other vague answer, not codeable to 1-12*

*{If Exp16=Other}***Exp16o**

PLEASE SPECIFY

*{If has bank overdraft (Exp16=1)}***Exp16a**

How much are you currently overdrawn at the bank?

INTERVIEWER: ENTER POUNDS AND PENCE.

Range = 0..9997.00

TABLE FOR EACH LOAN CODED AT EXP16*{If loaned any money}***Exp16b**

What is the total amount currently outstanding on [type of loan mentioned at Exp16]?

ENTER POUNDS AND PENCE. IF OWES NOTHING, CODE 0.

Range = 0..99997.00

Exp17

Are you able to keep up with the repayments for the [type of loan mentioned at Exp16] or are you getting behind?

- 1 keeping up
- 2 getting behind

*{If getting behind with repayments (Exp17 =2)}***Exp18**

How much do you now owe on these overdue payments?

INTERVIEWER: ENTER POUNDS AND PENCE.

Range = 1..9997.00

ExpPlan

Do you have a repayment plan for this loan?

- 1 Yes
- 2 No

{If ExpPlan=yes}

ExpWhen

When do you expect to finish paying it back?

- 1 less than 3 months
- 2 3 to less than 6 months
- 3 6 months to less than 1 year
- 4 1 to less than 3 years
- 5 3 years or more

END TABLE

{If having problems with making repayments (any Exp14=no or any Exp17=2)}

ExpDebt

Do you have to go without things that you or your family need because of your current debt repayments?

IF YES, PROBE TO PRECODES

- 1 Yes, most of the time
- 2 Yes, occasionally
- 3 No

Exp25

Thinking back over the past 12 months, how often would you say you have had trouble with debts that you found hard to repay...READ OUT

- 1 ..almost all the time,
- 2 ...quite often,
- 3 ...only sometimes,
- 4 ...or never?

Savmm6

How often, would you say, do you have money over at the end of the week, or if you budget by the month, at the end of the month?

Would you say it was ... READ OUT ...

- 1 Always
- 2 Most weeks/months
- 3 more often than not
- 4 sometimes
- 5 hardly ever
- 6 or never?
- 7 Spontaneous: Don't know/too hard to say/varies too much to say

Savmm7

And how often, would you say, do you run out of money before the end of the week or the month? Would you say it was ... READ OUT

- 1 always
- 2 most weeks/months
- 3 more often than not
- 4 sometimes
- 5 hardly ever
- 6 or never?
- 7 Spontaneous: Don't know/too hard to say/varies too much to say

Exp19

How often would you say you have been worried about money during the last few weeks?...READ OUT,

- 1 ...almost all the time,
- 2 ...quite often,
- 3 ...only sometimes,
- 4 ...never?

Exp20

SHOW CARD M5

Taking everything together, which of the phrases on this card best describes how you and your family are managing financially these days?

- 1 manage very well
- 2 manage quite well
- 3 get by alright
- 4 don't manage very well
- 5 have some financial difficulties
- 6 are in deep financial trouble

Exp21

You say that now you [response from Exp20]. During the past 12 months, would you say that your situation has .. READ OUT :

- 1 ...got worse,
- 2 ...got better,
- 3 ...or has it stayed more or less the same?

{If situation has got worse (Exp21 = 1)}

Exp22

Is this because you need to buy more things nowadays, or are you having to manage on less money?

- 1 Need to buy more
- 2 Managing on less money
- 3 (Spontaneous) Both
- 4 (Spontaneous) Rise in cost of living

{If situation has got better (Exp21 = 2)}

Exp23

Is this because you need to buy fewer things nowadays or do you have more money to spend?

- 1 Need fewer things
- 2 More money
- 3 (Spontaneous) both
- 4 Other reason

{If Exp20=Response}

Exp24

And do you expect things to go on like this for the foreseeable future or do you expect things to get better for you, or to get worse?

- 1 Things will go on like this
- 2 Things will get better
- 3 Things will get worse

Exp26a^

Some people bringing up children receive financial help from their families, often from their parents. Over the past 12 months, has your family ever helped you with ... READ OUT... THIS IS RESPONDENT'S OWN INTERPRETATION OF FAMILY

- 1 ...paying towards bills?
- 2 ...buying clothes for your children?
- 3 ...buying clothes for you?
- 4 ...paying for trips/holidays?
- 5 ...buying new items (SPECIFY AT NEXT QUESTION)?
- 6 none of these
- 7 not applicable, has no family
- 8 *Buying electrical equipment*
- 9 *Buying furniture/furnishings/home-improvements*
- 10 *Buying toys and equipment for the children*
- 11 *Food*
- 12 *Other specific answer, not codeable to 1-11*
- 97 *Other vague answer, not codeable to 1-12*

{If received help buying new items (Exp26a = 5)}

Exp26b

INTERVIEWER: ASK AND RECORD TYPES OF NEW ITEM

Exp27^

[Over the past 12 months has/does] your family ever given or lent you money? PROBE AS NECESSARY

- 1 Regularly give money
- 2 Sometimes give money
- 3 Lend money
- 4 None of these

21. Future work prospects and social capital

ASKED FOR MAIN RESPONDENT AND PARTNER SEPARATELY

{If main respondent is Lone parent}

Jsc80

Taking everything together, what do you think is the most likely thing to happen to you over the next couple of years...READ OUT...

- 1 ...working 16 or more hours a week,
- 2 working less than 16 hours a week,
- 3 or, you will not be working?

{If will be working 16 or more hours a week (Jsc80=2)}

Jsc81

...and over the next couple of years do you think you are likely to be ... READ OUT...

- 1 ...receiving New Tax Credits,
- 2 or not receiving New Tax Credits?

{If in a couple (ask for main R and partner separately)}

Jsc82

SHOW CARD M6

Taking everything together, what do you think is the most likely thing to happen to you over the next couple of years?

- 1 Both of us working 16 or more hours a week
- 2 One of us working 16 hours or more a week
- 3 Neither of us working 16 or more hours a week
- 4 Neither of us working

{If both working 16 or more hours a week (Jsc82=1)}

Jsc83

...and over the next couple of years do you think you or your (husband/partner/wife) are likely to be ... READ OUT...

- 1 ...receiving Tax Credits,
- 2 or not receiving Tax Credits?

SSpRel

The next questions are about how often you personally contact relatives, friends and neighbours. ADD IF NECESSARY: We are interested in finding out about how the neighbourhood and social networks can have an impact on family life.

SHOWCARD M9

How often do you speak to relatives on the phone?

- 1 On most days
- 2 Once or twice a week
- 3 Once or twice a month
- 4 Less often than once a month
- 5 Never

SspFr

SHOWCARD M9

How often do you speak to friends on the phone?

- 1 On most days
- 2 Once or twice a week
- 3 Once or twice a month
- 4 Less often than once a month
- 5 Never

SspNei

SHOWCARD M9

How often do you speak to neighbours (face-to-face)?

- 1 On most days
- 2 Once or twice a week
- 3 Once or twice a month
- 4 Less often than once a month
- 5 Never

SmeRel

SHOWCARD M9

How often do you meet up with relatives that are not living with you?

- 1 On most days
- 2 Once or twice a week
- 3 Once or twice a month
- 4 Less often than once a month
- 5 Never

SMeFri

SHOWCARD M9

How often do you meet up with friends?

- 1 On most days
- 2 Once or twice a week
- 3 Once or twice a month
- 4 Less often than once a month
- 5 Never

SVol^

SHOW CARD M10

During the last 12 months have you given any unpaid help to any groups, clubs or organisations in any of the ways shown on this card?

- 1 Raising or handling money/ taking part in sponsored events
- 2 Leading the group/member of a committee
- 3 Organising or helping to run an activity or event
- 4 Visiting people
- 5 Befriending or mentoring people
- 6 Giving advice/information/counselling
- 7 Secretarial, admin or clerical work
- 8 Providing transport/driving
- 9 Representing
- 10 Campaigning
- 11 Other practical help (e.g. helping out at a school, religious group, shopping)
- 12 Any other help
- 13 None of the above

22. End section

Backchk

A certain number of interviews in any survey are checked by a supervisor to make sure people are happy with the way the interview was carried out. In case my supervisor needs to contact you for this purpose can I take your telephone number (landline and/or mobile).

INTERVIEWER: IF POSSIBLE COLLECT MOBILE NUMBER AS WELL AND CORRECTLY RECORD ON FRONT OF ARF.

IF POSSIBLE COLLECT E-MAIL ADDRESS AS WELL AND CORRECTLY RECORD ON FRONT OF ARF.

{If respondent or partner agreed to linking to DWP admin at last wave (If ffdwpr³=Yes OR ffdwpp=Yes)}

DwpCon

Our records show that last year you kindly gave permission to add information from the Department for Work and Pensions database to your answers on this study. Are you happy for this permission to continue?

INTERVIEWER: If requested, give respondent copy of YELLOW data linking information sheet

- 1 Yes
- 2 No Respondent wishes to withdraw permission

{Datalink questions for MAIN respondent and partner}

{Asked of those who not interviewed last wave or did not give permission last wave (If ffdwpr<>Yes OR ffdwpp<>Yes)}

DWPLnk1

INTERVIEWER: GIVE RESPONDENT THE YELLOW DATA LINKING INFORMATION SHEET

The Department for Work and Pensions (formerly the DSS) holds information about benefits, tax credits and employment. We would like to add this information to your answers from the questions we have just asked you to:

- * Create a more accurate picture of people's work history, benefits and needs
- * Help researchers and policymakers to be better informed in their work to improve programs designed to help people

In order to do this we need your permission to pass your **full name, sex, date of birth** and **address** to the Department for Work and Pensions.

* The information will **only** be used for research and statistics.

* The information will be kept **confidential**.

* Names and addresses are **never** included in the results and no individual can be identified from the research

* Your personal details **will not** be passed to anyone else outside the at NatCen and the Department for Work and Pensions.

* The information **will not** be used to work out whether anyone is claiming benefits or tax credits they should not be.

* Any current or future claims for benefits or tax credits **will not** be affected.

* You can withdraw your permission to link to these records **at any time by completing the form below**. This **will not** affect your future participation in the study.

DWPLnk2

Can we have your permission to pass on your full name, sex, date of birth and address to the Department for Work and Pensions?

- 1 Yes
- 2 No
- 3 Not sure/has queries

³ FFdwpr and FFdwpp are feedforward variables from the last interview.

{If not sure/has queries (DWPLnk2 = 3)}

DWPLnk3

ABOUT BENEFITS...

We have asked you for information about the benefits and tax credits you may be receiving. The benefits system can be confusing and the names of benefits change over time. The Department for Work and Pensions (DWP) will link the information you have provided with their benefit records to confirm which benefits you are claiming. This is not carried out in order to detect fraud and will not affect any claim you have at present or in the future.

ABOUT JOBS...

We have asked you about your current/last job(s). You may have only had one job, but some people may have had more and may find it difficult to remember the exact date they started and finished each job. The Department for Work and Pensions (DWP) holds information about people's jobs. DWP will link the information you have provided with their employment records to provide a more detailed picture about when you started and finished each job. This will tell them more about how long people spend in jobs and how many jobs they are likely to have.

DWPLnk4

Can we have your permission to pass on your full name, sex, date of birth and address to the Department for Work and Pensions?

- 1 Yes
- 2 No

AskScot

INTERVIEWER: WHICH COUNTRY ARE YOU IN?

- 1 England
- 2 Scotland
- 3 Wales

{If respondent gave permission to link NPD information for all children at last interview and interviewing in England (If ffnpd⁴=Yes AND askScot=1)}

NPDCon

Our records also show that you gave permission to add information about your child(ren) from the National Pupil Database to your answers on this study. Are you happy for this permission to continue?

INTERVIEWER: If requested, give respondent copy of PURPLE data linking information sheet

- 1 Yes
- 2 No Respondent wishes to withdraw permission

{Asked of the main respondent for all children aged 16 and under currently in school of who the respondent is the parent or legal parental guardian. (Based variables age, typeed and legal)}

{Asked of those who not interviewed last wave or did not give permission last wave}

{Not asked in Scotland and Wales(AskScot ne 2 or 3)}

NPDLnk1

INTERVIEWER: GIVE RESPONDENT THE **PURPLE** DATA LINKING INFORMATION SHEET

The Department for Education and Skills (DfES) looks after schools, colleges and other forms of education. We would like to obtain more information about how your child(ren) are doing at school by joining the answers you have given to the questions in this interview to information on the National Pupil Database. This database is held by DfES and contains information about how children are doing at school in the various exams and tests that they take.

In order to do this we need your permission to pass your **child's/children's full name, sex, date of birth** and **address** to the Department for Education and Skills (DfES).

* The information will **only** be used for research purposes.

* Names and addresses are **never** included in the results and no individual can be identified from the research

* The information will be kept **confidential**.

* Your child's details **will not** be passed to anyone else outside the research team at NatCen and the Department for Work and Pensions

* Your child's education **will not** be affected.

* You or your child can withdraw your permission to link to these records at **any time by**

⁴ Ffnpd is a feed forward variable from the last interview.

completing the form below. This **will not** affect your future participation in the study.

{Question asked separately for each eligible child in household}

NPDLnk2

Can we have your permission to pass [child's name], sex, date of birth and address to the Department for Education and Skills (DfES)?

- 1 Yes
- 2 No
- 3 Not sure/has queries

{If not sure/has queries NDPLnk2=3}

NPDLnk3

We have asked you how you think your child is performing at school in maths, English and science. Children take a number of tests at school called key stage tests. The Department for Education and Skills (DfES) holds the results of these tests for all children at school. DfES will link your child's personal details to the results information they hold to give more detailed information about your child's progress.

NPDLnk4

Can we have your permission to pass [child's name] , sex, date of birth and address to the Department for Education and Skills (DfES)?

- 1 Yes
- 2 No

ChFNam

In order to do this we need to collect the full name(s) of your child/children.

Please could you tell me [name of child]'s full first name?

ENTER FIRST NAME AT THIS QUESTION

ChSNam

Please could you tell me [name of child]'s surname?

ENTER SURNAME AT THIS QUESTION

CHSCon

The first name is [first name]

The surname is [surname]

- 1 Correct
- 2 Incorrect - go back and change

FoIUUp

Sometime in the future, there may be a follow-up study, other than the Families and Children Study. Such a study would have to be agreed with the Department for Work and Pensions. If there was another study, would it be all right for us to contact you again?

- 1 Yes
- 2 No

23. Relationship history

ASKED OF MAIN RESPONDENT ONLY

{NOT ASKED IF MAIN RESPONDENT IS THE GRANDARENT OF ALL CHILDREN IN THE HOUSEHOLD}

PARALLEL BLOCK: free-floating module

INTRO : IS THE RESPONDENT READY TO START THIS BLOCK

- 1 Yes
- 2 No

PartPNow

INTERVIEWER: IS THE RESPONDENTS PARTNER (PARTNER'S NAME) PRESENT IN THE HOME NOW?

- 1 Yes
- 2 No

{If couple household and non-panel case}

R1q

When did you and [partner's name] first meet?

ENTER YEAR ONLY

Range = 1930..2050

R2q

And when did you first start to share a home together?

FIRST ENTER YEAR

Range = 1930..2050

R3q

...THEN ENTER MONTH.

IF DK, ASK 'Was it Winter, Spring...?' AND ENTER MID-SEASON MONTH

Mid-season months:

Winter: Jan (01)

Spring: Apr (04)

Summer: July (07)

Autumn: Oct (10)

Range = 1..12

R4q

And may I just check, are you and [partner's name] married?

- 1 Yes
- 2 No

R6q

COMPUTED VARIABLE:

Compute number of months from interview date back to DOB of respondent's eldest child, and add 12 months.

Compute number of months back to when Resp first set up home with present partner (ie. R2q x 12, plus R3q.)

Did their present relationship begin before or after the eldest child was conceived? :

- 1 Before - Relationship started at same time/before eldest conceived
- 2 After - Started after eldest conceived

IF 'AFTER', THEY JUMP TO R11q:

IF 'BEFORE', THEY AVOID THE RELATIONSHIP HISTORY ALTOGETHER, AND JUST GET ASKED R7q TO R10q

{If panel and a couple and is same partner or Non panel and relationship started before eldest conceived (R6q=1)}

R7q

[Since [date of last interview]/Were there ever] any spells of a month or more when you were not living together as a couple?

DO NOT INCLUDE BREAKS FOR WORK OR STUDY

- 1 Yes
- 2 No

{If R7q = yes}

R7bq

Can I check, were any of these spells apart in the last 12 months, that is since [date 12 months ago]?

- 1 Yes
- 2 No

R9rq

Now thinking about spells apart since [date 12 months ago] how long did these spells last, in total?
...ENTER NUMBER OF MONTHS.

Range = 0..11

R10q

And how many separate spells were there?

Range = 1..97

START OF RELATIONSHIP'S HISTORY

{If Lone parent or Non panel and relationship started after eldest conceived (R6q=1)}

R11q

Can I check, did you have a husband/wife or partner living with you regularly during the year before [name of eldest child] was born (adopted)?

THIS QUESTION REFERS TO **EX-PARTNERS** ONLY. IF THEIR **CURRENT** HUSBAND/PARTNER LIVED WITH THEM AT THAT TIME YOU MUST CODE 'NO'.

- 1 Yes
- 2 No

R11Qa

What was his/her name?

ENTER NAME OF EX-PARTNER

{If R11q = no}

R12q

(I would now like to ask a few questions about the father of [name of child]).

INTERVIEWER ASK OR CODE: Did you ever live together as a couple (for a month or more) with this ex-partner?

- 1 Yes
- 2 No
- 3 Cannot identify him/her
- 4 Current partner is the parent

{If R12q = no, jump to end of table, R111q}

START OF TABLE FOR EX-PARTNERS

{If R11q = yes, or if R12q = yes or R110q=Yes}

R15q

When did you first start living as a couple with this person?

FIRST ENTER THE YEAR...

HELP SCREEN: If they lived with more than one person since the birth of the eldest child, code ex-partners in date order, ie. the LEAST recent one first.

Range = 1930..2050

R16q

...THEN ENTER MONTH.

IF DK, ASK 'Was it Winter, Spring...?' AND ENTER MID-SEASON MONTH

Mid-season months:

Winter: Jan (01)

Spring: Apr (04)

Summer: July (07)

Autumn: Oct (10)

Range = 1..12

R17q

When did you last live together as a couple with this person?

FIRST ENTER THE YEAR...

Range = 1930..2050

R18q

...THEN ENTER MONTH.

IF DK, ASK 'Was it Winter, Spring...?' AND ENTER MID-SEASON MONTH

Mid-season months:

Winter: Jan (01)

Spring: Apr (04)

Summer: July (07)

Autumn: Oct (10)

Range = 1..12

R19q

During that time between [date from R16Q and R17Q] and [date from R18Q and R17Q], were there ever spells of a month or more when you were not living together as a couple?

DO NOT INCLUDE BREAKS FOR PURPOSES OF WORK OR STUDY

- 1 Yes
- 2 No

{If R19q = yes}

R20q

How long did these spells last, in_total?

FIRST, ENTER NUMBER OF YEARS (IF LESS THAN ONE, ENTER '0')...

Range = 0..20

R21q

...ENTER NUMBER OF MONTHS.

Range = 0..11

{If R19q = yes}

R22q

And how many separate spells of a month or more were there?

Range = 1..97

R23q

Were you legally married to this person?

- 1 yes, married
- 2 No, not married

R24q

May I ask, when you finally stopped living together, did you and your partner at that time separate, or did your partner die?

- 1 Separated from partner
- 2 Partner died

KidVar

COMPUTED VARIABLE: Count of number if children with only one natural parent in household
This variable counts down everytime the absent parent is established at R26q.

{If in a couple with this person (R17q=Yes)and Kidvar > 0}

R25q

ASK OR CODE: Was this person, whom you lived with as a couple, the other parent of [either of / any of] your [child / children]?

- 1 Yes
- 2 No

{If R25q = yes}

R26q

ASK OR CODE: May I ask, of which [child/children] is/was this person the other parent?

[DISPLAY **NAMES** OF RESP'S CHILDREN ON **LIST**, and code all that apply]

R27q

INTERVIEWER CHECK: IS THIS OTHER PARENT STILL ALIVE?

- 1 Yes
- 2 No

{If parent of respondents children or if ex-partner non-parent of children but married to respondent}

R40q

SHOWCARD P1

Where does [he/she] live now?

- 1 This neighbourhood
- 2 This town
- 3 This county
- 4 This region
- 5 Elsewhere in Britain
- 6 Abroad

pR41q

Is he/she now married or living with someone?

- 1 ...married to a new partner,
- 2 living with a new partner,
- 3 living with parents,
- 4 or living alone?
- 8 Refusal
- 9 Don't Know

pR43q

Does he/she have any children living in his/her household?

- 1 Yes
- 2 No
- 8 Refusal
- 9 Don't Know

{if R43q = yes}

pR44q^

Are they his/her children or the children of his/her partners former relationship?

- 1 His/Her own children with new/other partner
- 2 Partner s children, not his/hers
- 3 Respondent s and ex-partner s child(ren)
- 4 Not sure/don t know
- 8 Refusal
- 9 Don't Know

pR45q

How many other children does your former partner have?

- 98 Refusal
- 99 Don't Know

{If was married to then separated from this person (R23q=1 AND R24q = 1)}

R54q

Are you and your ex-partner now divorced?

- 1 Yes
- 2 No

{If R54q = Yes}

R55qa

When was the final date of your divorce?

FIRST ENTER YEAR...

Range = 1930..2050

R55qb

...THEN ENTER MONTH.

IF DK, ASK 'Was it Winter, Spring...?' AND ENTER MID-SEASON MONTH

Mid-season months:

Winter: Jan (01)

Spring: Apr (04)

Summer: July (07)

Autumn: Oct (10)

Range = 1..12

{If ever lived with the ex partner or partner has died (R15q=response or R24q=2)}

R59q

[Just before you separated/ At the time your partner died] was your partner working full time?

- 1 Yes
- 2 No

{If ever lived with the ex partner (R15q=Response)}

R100mq (R100q)

Sometimes, separating or divorcing partners receive property or capital from a former partner (or non-resident parent) over and above that to which they had personally contributed. This is often called a 'clean break' settlement.

Did you receive from [your former partner / the other parent] any of [his/her] share of the value of a house or flat, any other of his/her property, or any of his/her savings or investments?

- 1 Yes
- 2 No

{If R100mq = yes}

R100aq

Did you receive from (your former partner/ the other parent) any of his/her share of the value of a house or flat?

- 1 Yes
- 2 No

{If R100q = Yes}

R101q

How much would you say the amount that you received of your (former partner/other parent)'s share was worth at the time?

ENTER AMOUNT OF SHARE RESPONDENT GAINED

Range = 0..999997

Soft Check:

If R101q > £150,000

PLEASE CHECK YOUR ENTRY: THAT'S OVER £150,000

{If R100mq =yes}

R102q

Did you receive any of his/her share of any savings or investments?

- 1 Yes
- 2 No

{If R100mq =yes}

R104q

Did you receive any of his/her share of any other property?

- 1 Yes
- 2 No

{If R100mq = Yes or R102q = yes or R104q = Yes}

R106q

Did you accept this exchange for lower maintenance, or instead of any maintenance at all, or did this not affect any maintenance?

- 1 Exchange for lower maintenance
- 2 Instead of maintenance
- 3 Did not affect maintenance

R110q

Since you stopped living together with this person, have you lived together with anyone else [apart from your current partner]?

INTERVIEWER: DO NOT INCLUDE THE CURRENT PARTNER

- 1 Yes
- 2 No

{If R110Bq= Yes return to R15q and repeat table of questions}

If Kidvar > 0, display list and ask

R111q

I would now like to ask a few questions about the other parent of (ELDEST CHILD ON LIST). Did you ever live together as a couple (for a month or more) with ^HIMHER?

- Yes
- No

END TABLE

24. Proxy partner interview

ASKED OF MAIN RESPONDENT ONLY, IF FULL PARTNER INTERVIEW NOT POSSIBLE AT TIME OF INTERVIEW

PARALLEL BLOCK: free-floating module

Partun

Can I just check a few details regarding your partner's situation?

- 1 Yes
- 2 No

{If full partner interview expected}

Partexp

We hope to carry out a short interview with your partner. Before that interview, may I just check a couple of details about his/her situation?

- 1 Yes
- 2 No

{If agree to proxy interview (Partun=yes or Partexp=yes)}

Pphea

Does your partner have any long-standing illness, disability or infirmity of any kind? By long-standing I mean anything that has troubled (him/her) over a period of time or that is likely to affect (him/her) over a period of time?

- 1 Yes
- 2 No

PpCare

Does your partner care for anyone because they have a long-standing illness, disability or infirmity?

- 1 Yes
- 2 No

{If partner currently working (partner empstat=1 or 2)}

Pcemp

You told us earlier that your partner is currently employed. Is [partner's name] currently working as an employee in this work or is he/she self-employed?

- 1 Employee
- 2 Self-employed
- 3 Government scheme
- 4 Unpaid family worker

{If partner an employee (PPemp=1)}

PPay

How much does [partner's name] get paid, that is after all deductions for tax, national insurance, pension contributions, union dues and so on, but including overtime, bonuses, commission, tips etc. PROBE FOR BEST ESTIMATE.
ENTER AMOUNT TO NEAREST £

Range = 1..999997

PPperd

And what period did this pay cover?

- 1 One week

- 2 Two weeks
- 3 Three weeks
- 4 Four weeks
- 5 Calendar month
- 7 Two Calendar months
- 8 Eight times a year
- 9 Nine times a year
- 10 Ten times a year
- 13 Three months/13 weeks
- 26 Six months/26 weeks
- 52 One Year/12 months/52 weeks
- 90 Less than one week
- 95 One off/lump sum
- 97 None of these (EXPLAIN IN A NOTE)

Phours

How many hours a week does [partner's name] usually work in this job, excluding meal breaks but including any paid overtime?
IF NO FIXED HOURS, ENTER 997

Range = 1..997

{If partner not working 16 or more hours (empstat <>1)}

Peverwk

Has [partner's name] ever worked in a paid job, or as a self-employed person for **more than 16 hours** a week?

- 1 Yes
- 2 No

{If Peverwk=yes}

Plstwky

When did [partner's name] last work in a job, or as a self-employed person for 16 or more hours a week?

ENTER THE YEAR FIRST AND THEN THE MONTH AT THE NEXT QUESTION

Range = 1930..2050

Plstwkm

NOW ENTER THE MONTH.

IF DON'T KNOW, ASK 'Was it Winter, Spring ..' AND ENTER THE MID-SEASON MONTHS

Range = 1..12

Pphours

How many hours a week did [partner's name] usually work in this job, excluding meal breaks but including any paid overtime?

IF NO FIXED HOURS, ENTER 997

Range = 1..997

Soft Check:

If pphours >1970

Are you sure?

{If partner has ever worked 16 or more hours (peverwk=yes)}

Ppemp

In [partner's name]'s last job where (he/she) worked 16 hours a week or more, was (he/she) an employee in this work or was (he/she) self-employed?

- 1 Employee

- 2 Self-employed
- 3 Government scheme
- 4 Unpaid family worker

{If partner currently works or has ever worked 16 or more hours (empstat=1) OR (Peverwk=Yes)}

PPSIC

What [does/did] the firm or organisation [partner's name][works/worked] for mainly make or do (at the place where he/she [worked/works])?

DESCRIBE FULLY - PROBE MANUFACTURING or PROCESSING or DISTRIBUTING ETC. AND MAIN GOODS PRODUCED, MATERIALS USED, WHOLESALE or RETAIL ETC.

PPJobT

What is/was [partner's name]'s last/main job of 16 hours or more?

ENTER JOB TITLE.

IF PARTNER HAS MORE THAN ONE JOB, THE MAIN JOB IS THE ONE THEY WORK(ED) IN THE MOST HOURS/ IF WORK(ED) IN BOTH JOBS FOR THE SAME NUMBER OF HOURS THE MAIN JOB IS THE MOST RENUMERATIVE.

PPJobDe

What does/did [partner's name] mainly do in his/her last/main job?

DESCRIBE FULLY - PROBE FOR DETAILS OF WHAT THEY DO. FOR EXAMPLE, IF A TEACHER, PROBE FOR WHETHER TEACH PRIMARY OR SECONDARY PUPILS. IF AN ENGINEER, PROBE FOR TYPE OF ENGINEER - ELECTRICAL, CHEMICAL, CIVIL ETC.

PPtrain

What training or qualifications does/did [partner's name] need for that job?

ENTER FULL DESCRIPTION, INCLUDING GRADE OR LEVEL WHERE APPROPRIATE.

{If partner currently works or has ever worked 16 or more hours)and is/was an employee (empstat=1) OR (Peverwk=Yes) AND (Pcemp=1) OR (Ppemp=1)}

PPman

Does/did [partner's name] have any formal responsibilities for supervising the work of other employees?

DO NOT INCLUDE PEOPLE WHO ONLY SUPERVISE:

CHILDREN, E.G. TEACHERS, NANNIES, CHILDMINDERS - ANIMALS SECURITY OR BUILDINGS, E.G. CARETAKERS, SECURITY GUARDS

- 1 Yes
- 2 No

{If PPman = 2 Has employees}

PPSup

Please describe the type of responsibility [partner's name] have/has/had for supervising the work of other employees.

INTERVIEWER: PROBE FOR WHO AND WHAT IS BEING SUPERVISED

PPnoemp

How many employees [are/were] there at the place where [partner's name] [works/worked]?

Are/were there ... READ OUT...

- 1 1-9
- 2 10-24
- 3 25-499
- 4 or 500 or more

{If partner currently or was self-employed (Pcemp=2) OR (Ppemp=2)}

PPselfem

Is/was [partner's name] working on his/her own or does/did he/she have employees?

- 1 Working on own

2 Has employees

{If Pslfem=yes}

Pslfno

How many people does/did [partner's name] employ at the place where he/she works/worked?

- 1 1-9
- 2 10-24
- 3 25-499
- 4 or 500 or more

Pacedq

SHOW CARD N1

What is the highest educational qualification that [partner's name] has obtained?

HIGHEST = NEAREST THE END OF THE LIST.

- 1 GCSE grade D-G / CSE grade 2-5 / SCE O Grades (D-E) / SCE Standard Grades (4-7) / Scottish National Qualifications (Access level)/ SCOTVEC National Certificate Modules
- 2 GCSE grade A-C / GCE 'O'-level passes / CSE grade 1 / SCE O Grades (A-C) / SCE Standard Grades (1-3) / Scottish National Qualifications (Intermediate level) / School Certificate / Matriculation
- 3 GCE 'A'-level / AS level / SCE Higher Grades (A-C)/ Scottish National Qualifications (Higher level)
- 4 First degree, eg BSc, BA, BEd, MA at first degree level
- 5 Higher degree, eg MSc, MA, MBA, PGCE, PhD
- 6 Other *academic* qualifications (PLEASE GIVE DETAILS)
- 7 None of these
- 8 *Has qualification, level unknown*
- 9 *Other specific answer, not codeable to 1-8*
- 97 *Other vague answer, not codeable to 1-9*

{If Pacedq = Other}

Pacedqo

INTERVIEWER: SPECIFY OTHER QUALIFICATION(S). RECORD AS MUCH DETAIL AS POSSIBLE, EG AWARDING BODY, LEVEL OF QUALIFICATION.
(NB THE NEXT QUESTION DEALS WITH VOCATIONAL QUALIFICATIONS, SO THEY SHOULD NOT BE RECORDED HERE)

Pvocq^

SHOW CARD N2

Does [partner's name] have any professional, vocational or other work-related qualifications?

CODE ALL THAT APPLY

INTERVIEWER: THERE ARE 15 CODES

- 1 Level 1 NVQ or SVQ, Foundation GNVQ or GSVQ
- 2 Level 2 NVQ or SVQ, Intermediate GNVQ or GSVQ
- 3 Level 3 NVQ or SVQ, Advanced GNVQ or GSVQ
- 4 Level 4 NVQ or SVQ
- 5 Level 5 NVQ or SVQ
- 6 NVQ, SVQ or GNVQ - not sure what level
- 7 City & Guilds Part 1, RSA Certificate
- 8 BTEC/Edexcel First or General Certificate, BEC or TEC General Certificate, City & Guilds Part 2, Craft or Intermediate, RSA or OCR Advanced Diploma or Certificate
- 9 BTEC/Edexcel National Certificate or Diploma, City&Guilds Part 3, Final or Advanced Craft, ONC or OND
- 10 BEC Higher or TEC Higher, BTEC Higher, City & Guilds Part 4, HNC or HND
- 11 Teaching qualification (not including PGCE)
- 12 Nursing qualification

- 13 Trade apprenticeship
- 14 Other *vocational* or *pre-vocational* qualification (PLEASE GIVE DETAILS AT NEXT QUESTION)
- 15 No, none of these
- 16 *City and Guilds/RSA-not sure what level*
- 17 *Other specific answer, not codeable to 1-15*
- 97 *Other vague answer, not codeable to 1-16*

{If Pvocq = other}

Pvocqa

INTERVIEWER: ENTER DETAILS OF OTHER VOCATIONAL OR PRE-VOCATIONAL QUALIFICATION

PtnrQ

INTERVIEWER CODE: WAS RESPONDENT'S PARTNER PRESENT DURING THIS PROXY INTERVIEW?

- 1 Yes
- 2 No

Here are some questions for you to

We are interested in your honest answers. We will

You can miss out any question that you don't want to answer. Look at the

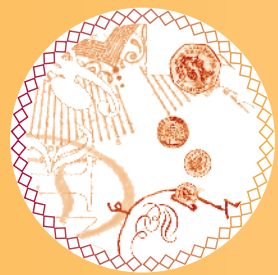
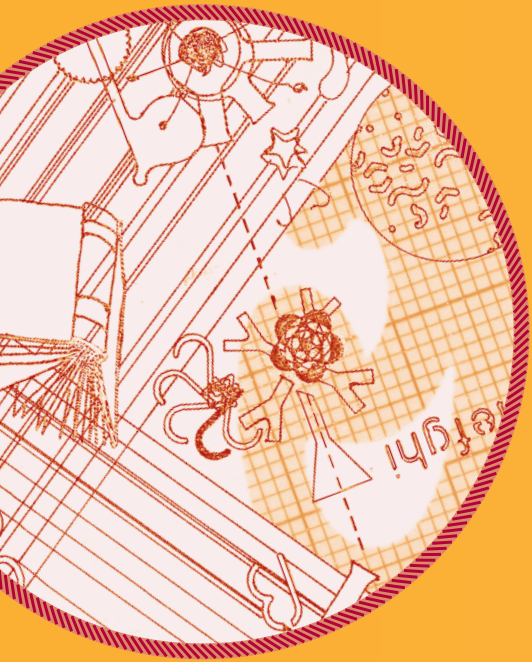
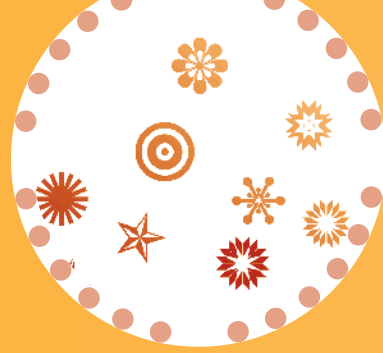

answer on your own.

not tell anyone what your answers are.

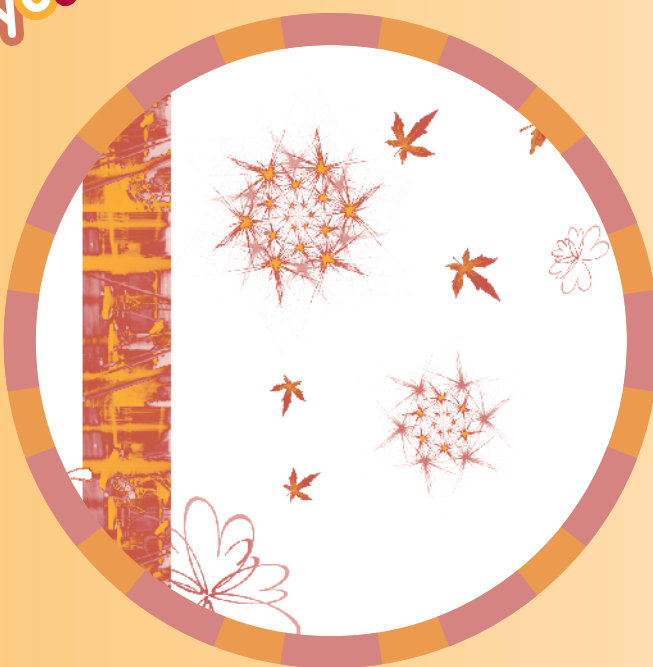

instructions on the right and read what to do.

How to answer the questions

Please read each question carefully.

Most of the questions can be answered by putting a tick in the box next to the answer that applies to you like this:

(Tick one box)

Yes	<input checked="" type="checkbox"/>
No	<input type="checkbox"/>

Sometimes you have to write a number in a box, for example:

Write in the number of hours:

Next to some of the boxes are instructions. They tell you which question to answer next. If there are no special instructions, just answer the next question.

(Tick one box)

Yes	<input checked="" type="checkbox"/>	→ go to question 3 (below)
No	<input type="checkbox"/>	→ go to question 4 (right)

If you make a mistake, just cross through the wrong answer, and then write in – or tick – the right answer, like this:

(Tick one box)

Agree	<input checked="" type="checkbox"/>
Disagree	<input checked="" type="checkbox"/>

First, some questions about what you do in your spare time...

1 How many hours do you spend watching TV, including videos and DVDs, on a normal school day?

Remember to include time before and after school.

(Tick one box) ²²⁰

- None ₁
- Less than an hour ₂
- 1–3 hours ₃
- 4–6 hours ₄
- 7 hours or more ₅

2 Do you or your family have a computer at home?

(Tick one box)

²²¹

- Yes ₁ → go to question 3 (right)
- No ₂ → go to question 4 (opposite page)

Answer this question if you DO have a computer at home:

3 Thinking back over the **last 7 days**, on how many days have you used the computer?

Please don't include time spent playing computer games.

(Tick one box)

²²²

- None, or only used it to play games ₁
- 1–2 days ₂
- 3–5 days ₃
- 6 days or more ₄

4 Thinking back over the **last 7 days**, on how many days have you had friends round to your house?

(Tick one box) 223

- None 1
- 1–2 days 2
- 3–5 days 3
- 6 days or more 4

5 And in the **last 7 days**, on how many days have you visited your friends at their houses?

(Tick one box) 224

- None 1
- 1–2 days 2
- 3–5 days 3
- 6 days or more 4

6 In the **last 7 days**, on how many days have you done sports or other active things?

Please include things like riding a bike, football, skateboarding, running around, dancing and swimming, both in or outside of school.

(Tick one box) 225

- None 1
- 1–2 days 2
- 3–5 days 3
- 6 days or more 4

7 Thinking about your spare time (not at school) in the **last few weeks**. Which of the following activities have you taken part in?

(Tick all that apply) 226–39

- Youth club 01
- Scouts, guides, cadets 02
- Sports team or club 03
- Exercise or dance class 04
- Drama, arts or music groups 05
- After school club 06
- Other organised activities 07
- None of these 08

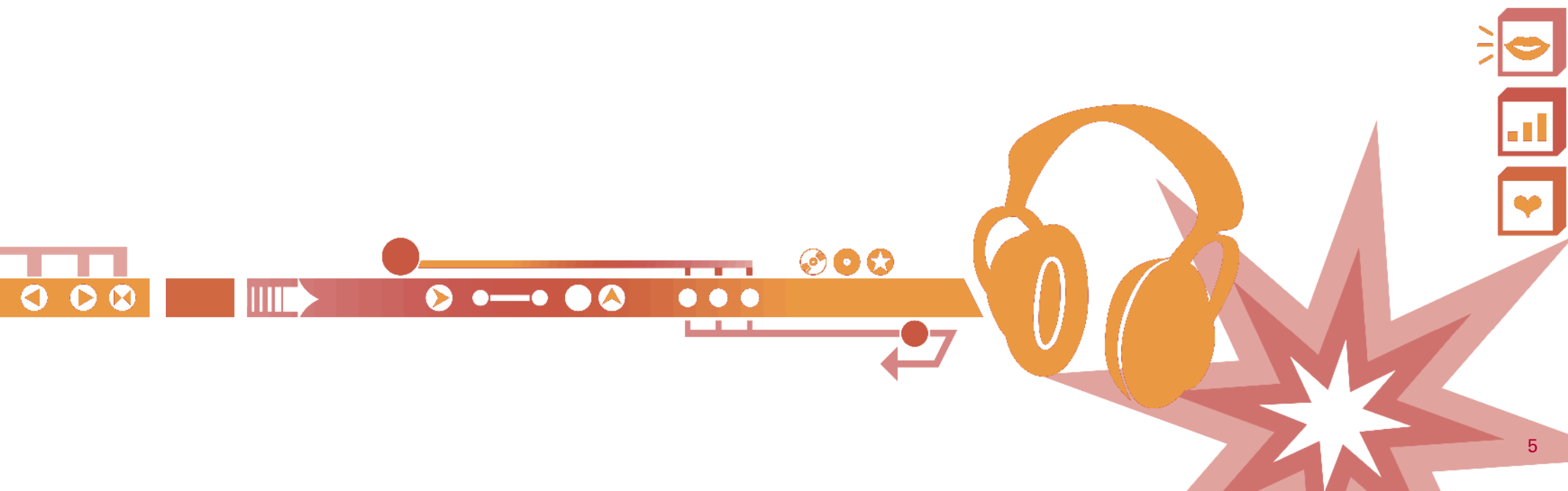

8 In the **last few weeks**, have you been to or used any of these things in your local area?

(Tick all that apply) 240–59

- Library 01
- Parks and other open spaces 02
- Playground 03
- Swimming pool/leisure centre 04
- Church/mosque/temple/
other place of worship 05
- Community hall 06
- Cinema/theatre 07
- Bowling alley 08
- Outdoor sports pitch/ground 09
- Connexions 10
- None of these 11

9 How satisfied or dissatisfied are you with the parks and playgrounds in your local area?

(Tick one box) 260

- Very satisfied 1
- Fairly satisfied 2
- Neither satisfied or dissatisfied 3
- Fairly dissatisfied 4
- Very dissatisfied 5
- Don't know/don't go to local parks 6

10 Please say how much you agree or disagree with the following statements about where you live.

Strongly agree **Agree** **Neither agree or disagree** **Disagree** **Strongly disagree**

(Tick one box on each line)

- | | | | | | | |
|---|----------------------------|----------------------------|----------------------------|----------------------------|----------------------------|-----|
| This area is a place I enjoy living in | <input type="checkbox"/> 1 | <input type="checkbox"/> 2 | <input type="checkbox"/> 3 | <input type="checkbox"/> 4 | <input type="checkbox"/> 5 | 261 |
| I worry about being robbed or mugged on the street in this area | <input type="checkbox"/> 1 | <input type="checkbox"/> 2 | <input type="checkbox"/> 3 | <input type="checkbox"/> 4 | <input type="checkbox"/> 5 | 262 |
| I would be afraid to walk alone in this area after dark | <input type="checkbox"/> 1 | <input type="checkbox"/> 2 | <input type="checkbox"/> 3 | <input type="checkbox"/> 4 | <input type="checkbox"/> 5 | 263 |
| Most people in this area are friendly | <input type="checkbox"/> 1 | <input type="checkbox"/> 2 | <input type="checkbox"/> 3 | <input type="checkbox"/> 4 | <input type="checkbox"/> 5 | 264 |



11 Which of these apply to you?
You can tick as many or as few boxes as you like.

(Tick all that apply) 265-69

I have been to see a family doctor or GP in the last year 1

I have been to see a dentist in the last year 2

I have been away on holiday in the last year 3

I have my own mobile phone 4

I use the internet and/or email 5

None of these statements apply to me 6

12 Read the following sentences carefully and tick the box next to the one that best describes you.

Please include whole drinks, not just a sip.

(Tick one box) 270

I have never drunk alcohol 1

I have drunk alcohol only once or twice 2

I used to drink alcohol but I don't now 3

I sometimes drink alcohol, but I don't drink alcohol every week 4

I drink alcohol regularly, once a week or more 5

13 Now read the following sentences carefully and tick the box next to the one that best describes you.

(Tick one box) 271

I have never smoked cigarettes 1

I have smoked cigarettes only once or twice 2

I used to smoke cigarettes but I don't now 3

I sometimes smoke cigarettes, but I don't smoke every week 4

I smoke cigarettes regularly, once a week or more 5

14 Have you ever been offered any illegal drugs?

(Tick one box) 272

Yes 1

No 2

15 Do any of your friends ever use illegal drugs?

(Tick one box) 273

Yes 1

No 2

Don't know 3



The next few questions are about how you feel about different things.

There are some faces showing different types of feelings.

Please tick the box that comes closest to showing how you feel about the following things...

- 16 Your school work?**
Please tick the box that best describes how you feel about school work. 274
- 1 2 3 4 5 6 7
- 17 Your travel to school?**
Please tick the box that best describes how you feel about your travel to school. 275
- 1 2 3 4 5 6 7
- 18 Your appearance?**
Please tick the box that best describes how you feel about your appearance. 276
- 1 2 3 4 5 6 7
- 19 Your health?**
Please tick the box that best describes how you feel about your health. 277
- 1 2 3 4 5 6 7
- 20 Your family?**
Please tick the box that best describes how you feel about your family. 278
- 1 2 3 4 5 6 7
- 21 Your life as a whole?**
Please tick the box that best describes how you feel about your life as a whole. 279
- 1 2 3 4 5 6 7

22 Have you ever run away from home or been forced to leave home for one night or more?

(Tick one box) 315

- Never 1
- Once or twice 2
- Three times or more 3

23 In the **last year**, has anyone bullied you in a way that frightened or upset you? Please include bullying in or out of school.

(Tick one box) 316

- Never 1
- Once or twice 2
- Three times or more 3

24 In the **last year**, have you skipped or bunked off school?

(Tick one box) 317

- Never 1
- Once or twice 2
- Three times or more 3

25 How important is it to you to get good marks in your school work, exams or tests?

(Tick one box) 318

- Not at all important 1
- Not very important 2
- Fairly important 3
- Very important 4
- I don't go to school 5

26 In the **last year**, how often have you been punished at school? Please include things like detention, doing lines or being sent to see the head teacher.

(Tick one box) 319

- Never 1
- Once or twice 2
- Three times or more 3

27 About how much of your homework do you usually complete?

(Tick one box) 320

- All or most of it 1
- About half of it 2
- Not much 3
- None 4
- I don't get homework 5

28 What would you most like to do when you are 16 and can leave school?

(Tick one box) 321

- Get a full time job 1
- Study full time 2
- Get a job and study 3
- Do something else 4
- Don't know 5

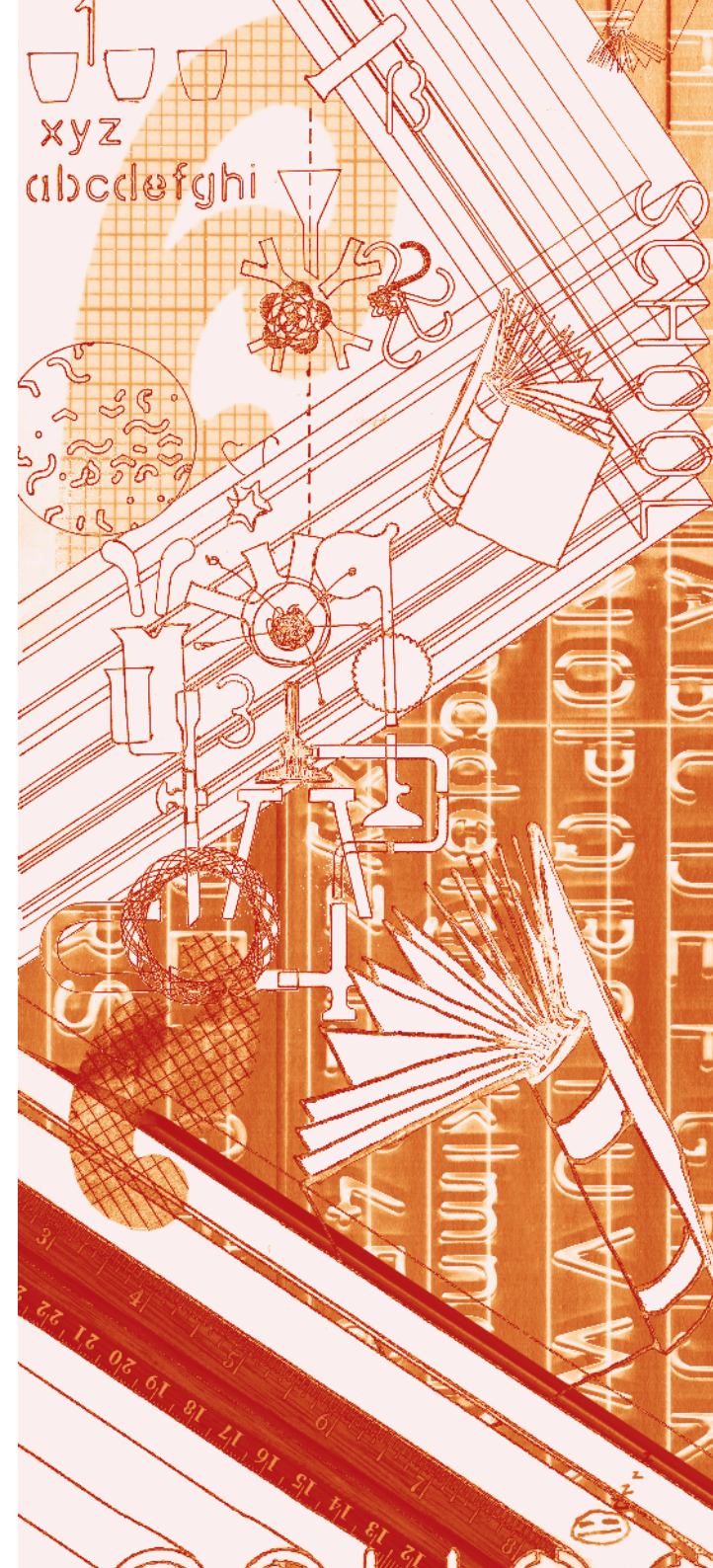



SPEND...

29 Do your parents set any limits on the kinds of TV programmes you can watch?

(Tick one box) 322

- Yes 1
- No 2
- No TV at home 3

30 When you go out, do you tell your parents where you are going?

(Tick one box) 323

- Always/nearly always 1
- Sometimes 2
- Hardly ever 3
- Never 4

31 In the **last few weeks**, have you been out after nine o'clock at night without your parents knowing where you were?

(Tick one box) 324

- Yes – once 1
- Yes – more than once 2
- No 3

32 In the **last 7 days**, have you done any work for money?

Please include things you do around the house that you get paid for.

(Tick one box)

325

- Yes 1 → go to question 33
- No 2 → go to question 34

Answer this question if you have worked in the last 7 days:

33 How many hours did you spend working for money in the **last 7 days**?

326–27

Write in number of hours:

34 In the **last 7 days**, how much money did you receive?

Please include pocket money or allowances and money you earned in a job or for doing things around the house. If you did not receive any money write '0' in both boxes.

328–32

Write in £ and pence: £ p

35 Which of the following describes what you usually do with your money?

Please include money from a job, pocket money, allowances.

(Tick one box) 333

- I save money and try not to spend it 1
- I save up and then buy things I want 2
- I spend money as soon as I get it 3
- I spend some and save some 4
- I never have any money 5

36 Which, if any, of the following do you like to do in your spare time?

You can tick as many or as few boxes as you like.

(Tick all that apply) 334-59

- Listen to music 01
- Meet friends 02
- Watch TV or videos/DVDs 03
- Play computer/console games (like Gamecube, X-box or Playstations) 04
- Go to the cinema 05
- Surf the web (internet/www) 06
- Email 07
- Play a musical instrument 08
- Do sports 09
- Go shopping 10
- Read books and magazines 11
- Go to the park or playground 12
- Something else 13

37 Which three things, if any, do you think would most improve this area as a place for you to live?

(Tick up to 3 boxes) 360-65

- Better schools 01
- Better, cleaner parks and playgrounds 02
- Less crime or safer area 03
- Fewer drugs 04
- Better public transport 05
- More shops 06
- More sports facilities 07
- More youth clubs or facilities for young people 08
- Other (please write in) _____ 09
- _____
- _____
- _____
- Nothing (fine as it is) 00

Thank you for your help with this study.

Please give the booklet to the interviewer

or post it back in the envelope provided.

Orange Team
National Centre for Social Research
101-135 Kings Road
Brentwood
Essex
CM14 4LX



If you have lost the envelope that came with this booklet, you can put it in another one and post it back to this address.

CARD A1

1. Working 16 or more hours per week
2. Working fewer than 16 hours per week
3. Unemployed and seeking work
4. On a training scheme
5. Full-time education or at school
6. Sick or disabled (up to 6 months)
7. Sick or disabled (6 months or longer)
8. Looking after the home or family
9. Caring for a sick, elderly or disabled person
10. Retired
11. Other activity

CARD A2**White**

1. British
2. Any other White background (please describe)

Mixed

3. White and Black Caribbean
4. White and Black African
5. White and Asian
6. Any other Mixed background (please describe)

Asian or Asian British

7. Indian
8. Pakistani
9. Bangladeshi
10. Any other Asian background (please describe)

Black or Black British

11. Caribbean
12. African
13. Any other Black background (please describe)

Chinese or other ethnic group

14. Chinese
15. Any other (please describe)

CARD B1

1. Problems with arms, legs, hands, feet, back or neck (including arthritis or rheumatism)
2. Difficulty in seeing
3. Difficulty in hearing
4. Skin conditions, allergies
5. Chest, breathing problems, asthma, bronchitis
6. Heart, blood pressure or blood circulation problems
7. Stomach, liver, kidney or digestive problems
8. Diabetes
9. Depression, bad nerves
10. Mental illness or suffer from phobia, panics or other nervous disorders
11. Learning difficulties (or mental handicap)
12. Epilepsy
13. Other health problems or disabilities

CARD B2

1. Mobility (moving about)
2. Lifting, carrying or moving objects
3. Manual dexterity (using your hands to carry out everyday tasks)
4. Continence (bladder control)
5. Communication (speech, hearing or eyesight)
6. Memory or ability to concentrate, learn or understand
7. Recognising when you are in physical danger
8. Your physical co-ordination (eg. Balance)
9. Other area of your life

CARD B3

1. Every day
2. 5-6 times per week
3. 3-4 times per week
4. 1-2 times per week
5. 1-2 times per month
6. Less than once a month
7. 1-2 times a year
8. Never

CARD B4

Number of units	1	2	3	4	5	6	7	8	9	10
Beer or cider (pints)	½	1	1½	2	2½	3	3½	4	4½	5
Wine (glasses)	1	2	3	4	5	6	7	8	9	10
Spirits (measures)	1	2	3	4	5	6	7	8	9	10
Alcopops (bottles)	1	2	3	4	5	6	7	8	9	10

CARD C1

1. Problems with arms, legs, hands, feet, back or neck (including arthritis or rheumatism)
2. Difficulty in seeing
3. Difficulty in hearing
4. Skin conditions, allergies
5. Chest, breathing problems, asthma, bronchitis
6. Heart, blood pressure or blood circulation problems
7. Stomach, liver, kidney or digestive problems
8. Diabetes
9. Depression, bad nerves
10. Mental illness or suffer from phobia, panics or other nervous disorders
11. Learning difficulties (or mental handicap)
12. Epilepsy
13. Childhood congenital conditions
14. Other health problems or disabilities

CARD C2

1. Mobility (moving about)
2. Lifting, carrying or moving objects
3. Manual dexterity (using his/her hands to carry out everyday tasks)
4. Continence (bladder control)
5. Communication (speech, hearing or eyesight)
6. Memory or ability to concentrate, learn or understand
7. Recognising when he/she is in physical danger
8. Physical co-ordination (eg. Balance)
9. Other area of his/her life

CARD C3

1. Nursery school or nursery class
2. Primary or Junior or Infant or First school
3. Middle school
4. Secondary school
5. Special school (e.g. for children with disabilities and special educational needs)
6. 6th form or tertiary or further education college
7. University or any other higher education
8. City Technology College
9. Other (please specify)

CARD C4

1. Dyslexia
2. Dyscalculia
3. Dyspraxia
4. Learning Difficulties (including mild, moderate, severe, complex, profound, Down's Syndrome)
5. Behavioural problems
6. Emotional problems
7. Mental health problems/depression
8. Social problems
9. ADHD/hyperactivity/lack of concentration
10. Autistic Spectrum Disorder
11. Aspergers Syndrome
12. Speech and/or language difficulties/problems
13. Physical disability
14. Visual impairment/blindness
15. Hearing impairment/deafness
16. Multi Sensory Impairment/Deafblind
17. Other (please specify)

CARD C5

1. Traffic danger
2. Child might get lost or doesn't know the way
3. Child might not arrive (on time)
4. Fear of assault or molestation by an adult
5. Fear of bullying by other children
6. School too far away
7. Other reason (please specify)

CARD C6**SPORTS OR EXERCISE**

Football, rugby, netball or any team games

Tennis, squash or badminton

Swimming (include swimming lessons)

Gymnastics (include Toddler Gym, Tumble Tots etc)

Dance lessons, ballet lessons, ice skating

Horse riding

Walking

GENERAL PLAY

Ride a bike

Kick a ball around

Run about (outdoors or indoors)

Play active games

Jump around

Please include any other exercise or activities like these

CARD C7

1. 1 minute, less than 15 minutes
2. 15 minutes, less than 30 minutes
3. 30 minutes, less than 1 hour
4. 1 hour, less than 2 hours
5. 2 hours, less than 3 hours
6. 3 hours or more

CARD C8

1. GCSEs, any grades A*-G
2. Scottish National qualifications, up to and including Intermediate 2 level
3. GNVQ
4. None of these

CARD C9

1. Well above average
2. Slightly above average
3. Average
4. Slightly below average
5. Well below average

CARD C10

1. Every day
2. Most days
3. Two or three days a week
4. At least once a week
5. At least once a month
6. At least once a term
7. Varies too much to say
8. Never

CARD C11

1. Less than half an hour
2. Half an hr but less than 1 hr
3. 1 hr but less than 2½ hrs
4. 2½ hrs but less than 5 hrs
5. 5 hours or more

CARD C12

1. All of it, or almost all
2. Most of it
3. About half of it
4. Some, but less than half
5. Not much
6. None

CARD C13

1. Own (child's) illness
2. Illness or death in the family
3. Health or dental appointment
4. Look after member(s) of the family
5. Visit family or friends for other reasons
6. Religious reasons or festivals
7. Truancy
8. Going on holiday (in term time)
9. Shopping
10. Other reason (please specify)

CARD C14

1. Smoking
2. Drinking alcohol
3. Taking drugs

CARD C15

1. Teacher from your child's school
2. Health professional (eg GP, nurse)
3. Social worker
4. Police officer
5. Education welfare officer
6. School counsellor
7. Other counsellor or support worker
8. Youth worker
9. Psychologist
10. Family or friends
11. Other person (please specify)

CARD C16

1. Very satisfied
2. Quite satisfied
3. Neither satisfied nor dissatisfied
4. Quite dissatisfied
5. Very dissatisfied

CARD C17

1. After school and breakfast clubs for children
2. Child play / leisure services e.g. day trips away, arts & crafts, music, dance, drama programmes
3. Child education support e.g. after-school support for maths, reading, languages, etc
4. Child health education e.g. after-school programmes focusing on nutrition, sexual health, drug awareness, etc
5. Child and family counselling e.g. one-to-one counselling services and family group conferences
6. Child mentoring / role model programmes e.g. befriending, 'buddying', peer mediation
7. Home-school liaison – support for child and / or family about school attendance, homework etc
8. Parenting skills support and / or education
9. Telephone help lines for parents
10. Home visiting one-to-one services e.g. HomeStart
11. Marriage/relationship support and mediation
12. Family learning activities e.g. activities involving parents and children learning together
13. Family centres e.g. drop-in services available to parents and children

CARD C18

1. Continue in full time education
2. Go on a training course or start an apprenticeship
3. Get a full-time paid job (either as an employee or self-employed)
4. Work, unpaid, in the family business full-time
5. Work, unpaid, as a volunteer full-time
6. Start a family
7. Something else (please specify)

CARD C19

1. Gone to University
2. Gone to College
3. Had a full-time paid job (either as an employee or self employed)
4. Worked unpaid in the family business full-time
5. Worked unpaid as a volunteer full-time
6. Started a family
7. Left home
8. Been travelling
9. Other (please specify)

CARD C20

1. Armed forces
2. Manager or senior official in someone else's business
eg shop manager, marketing or sales manager, health service manager, bank manager, transport manager, farm manager, office manager
3. Running their own business
4. Professional or technical
eg teacher, stockbroker, lawyer, engineer, architect, doctor, accountant, nurse, computer programmer, musician, train driver, police officer, graphic designer, footballer, journalist, photographer, financial adviser, insurance broker, personnel officer, RSPCA inspector
5. Administrative, clerical or secretarial
eg bank clerk, typist, secretary, civil service or local government clerical officer, VDU operator, trade union official, bookkeeper, telephonist
6. Skilled trade
eg tool maker, electrician, fitter, motor mechanic, dressmaker, printer, carpenter, baker, builder, chef, gardener, farmer, fisherman, sheet metal worker, welder, roofer, stone mason, glassblower, florist
7. Caring, leisure, travel or personal services
eg ambulance driver, dental nurse, nursery nurse, veterinary assistant, travel agent, holiday rep, hairdresser, beautician, caretaker, undertaker
8. Sales or customer service
eg shop assistant, widow dresser, market trader, sales representative, customer care adviser
9. Plant, process or machine drivers or operators
eg assembly line worker, miner, packer, sewing machinist, asphalter, lorry driver, taxi driver, crane driver
10. Other jobs such as *labourers, packers, shelf-fillers, couriers, porters, bar staff, waiters, cleaners, security guards and wardens*
11. Something else (please specify)

CARD C21

1. Library (including toy library)
2. Swimming pool or leisure centre
3. Park or playground
4. None of these

CARD D1

1. Waiting for courts to progress or enforce a maintenance payment
2. Other parent is not in work
3. Other parent cannot afford to pay
4. Other parent has refused to pay
5. Don't know where other parent is living
6. Other reason

CARD D2

1. Waiting CSA to enforce a maintenance payment
2. Other parent is not in work
3. Other parent cannot afford to pay
4. Other parent has refused to pay
5. Don't know where other parent is living
6. Other reason

CARD D3

1. Receive all the money that you are due on time
2. Receive some of the money that you are due on time
3. Receive some of the money that you are due but at irregular intervals
4. Payments might stop and none of the money would be received

CARD D4

1. Waiting for an agreement to be made from court/CSA/other organisation
2. Other parent helps in an informal way eg buys clothes, toys etc
3. Other parent is equally involved with the child care
4. I prefer not to receive child maintenance
5. Other parent cannot afford to pay any maintenance
6. Other parent said they would not pay/refused to pay maintenance
7. Don't know where other parent is living
8. Other reason

CARD E1

1. Owned outright
2. Being bought on a mortgage or bank loan
3. Shared ownership (owns and rents property)
4. Rented from a Council or New Town
5. Rented from a Housing Association
6. Rented privately
7. Rent free
8. Some other arrangement

CARD E2

1. Central heating
2. Night storage heater(s)
3. Fixed room heater or fire (Gas or Electric)
4. Open fire(s) or stove(s)
5. Portable heaters (Electric, Bottled gas or paraffin or Oil-filled)
6. Other

CARD E3

1. Excellent - nothing needs doing
2. Very good - only minor problems
3. Fairly good - some problems, but not too many
4. Fairly poor - quite a lot of problems
5. Very poor - a lot of major problems

CARD E4

1. Rising damp in floor & walls
2. Water getting in from roof, gutters or windows
3. Bad condensation problems
4. Problems with mould growth
5. Electrical wiring
6. Plumbing
7. General rot and decay
8. Problems with insects
9. Problems with mice or rats
10. Problems with draughts
11. Other repairs (please specify)
12. None of these

CARD F1

1. GCSE or SCE
2. GCE 'A'-level or AS level or Scottish National Qualifications (Higher level)
3. Level 1 NVQ or SVQ
Foundation GNVQ or GSVQ
4. Level 2 NVQ or SVQ
Intermediate GNVQ or GSVQ
5. Level 3 NVQ or SVQ
Advanced GNVQ or VCE or GSVQ
6. Level 4 NVQ or SVQ
7. Level 5 NVQ or SVQ
8. NVQ, SVQ or GNVQ - not sure what level
9. City & Guilds Part 1, RSA Certificate
10. BTEC/Edexcel First or General, BEC or TEC General Certificate
City & Guilds Part 2, Craft or Intermediate
RSA or OCR Advanced Diploma or Certificate
11. BTEC/Edexcel National Certificate or Diploma
City & Guilds Part 3, Final or Advanced Craft
ONC or OND
12. BEC or TEC Higher, BTEC Higher
City & Guilds Part 4
HNC or HND
13. First degree, e.g. BSc, BA, BEd, MA at first degree level
14. Higher degree, e.g. MSc, MA, MBA, PGCE, PhD
15. Teaching qualification (not including PGCE)
16. Nursing qualification
17. Trade apprenticeship
18. Other qualification (please specify)

CARD F2

1. GCSE grade D-G
CSE grade 2-5
SCE O Grades D-E
SCE Standard Grades 4-7
Scottish National Qualifications (Access level)
SCOTVEC National Certificate Modules
2. GCSE grade A-C
GCE 'O'-level passes
CSE grade 1
SCE O Grades A-C
SCE Standard Grades 1-3
Scottish National Qualifications (Intermediate level)
School Certificate / Matriculation
3. GCE 'A'-level or AS level
SCE Higher Grades A-C
Scottish National Qualifications (Higher level)
4. First degree, e.g. BSc, BA, BEd, MA at first degree level
5. Higher degree, e.g. MSc, MA, MBA, PGCE, PhD
6. Other academic qualifications (please specify)
7. None of these

CARD F3

1. Level 1 NVQ or SVQ
Foundation GNVQ or GSVQ
2. Level 2 NVQ or SVQ
Intermediate GNVQ or GSVQ
3. Level 3 NVQ or SVQ
Advanced GNVQ or GSVQ
4. Level 4 NVQ or SVQ
5. Level 5 NVQ or SVQ
6. NVQ, SVQ or GNVQ - not sure what level
7. City & Guilds Part 1, RSA Certificate
8. BTEC/Edexcel First or General Certificate
BEC or TEC General
City & Guilds Part 2, Craft or Intermediate
RSA Advanced Diploma or Certificate
9. BTEC/Edexcel National Certificate or Diploma
City & Guilds Part 3, Final or Advanced Craft
ONC or OND
10. BEC Higher or TEC Higher
BTEC Higher
City & Guilds Part 4
HNC or HND
11. Teaching qualification (not including PGCE)
12. Nursing qualification
13. Trade apprenticeship
14. Other vocational or pre-vocational qualifications (please specify)

15. None of these

CARD F4

1. New Deal for lone parents
2. New Deal for 18-24 year olds
3. New Deal for long-term unemployed people (over 25)
4. New Deal for Disabled People
5. New Deal for partners of unemployed people
6. New Deal for over 50s
7. None of these

CARD G1

1. Working 16 or more hours per week
2. Working fewer than 16 hours per week
3. Unemployed and seeking work
4. On a training scheme
5. Full-time education or at school
6. Sick or disabled (up to 6 months)
7. Sick or disabled (6 months or longer)
8. Looking after the home or family
9. Caring for a sick, elderly or disabled person
10. Retired
11. Other (please specify)

CARD G2

1. Part-time work, allowing me to work fewer days per week
2. Part-time work, allowing me to work fewer hours per day
3. Flexi-time, so I can choose when to work my required hours
4. Working from home, at least some of the time
5. Job-sharing, where part-timers share one full-time job
6. Paid time off when the children are ill
7. Unpaid time off when the children are ill
8. None of these

CARD G3

1. Evenings after 6pm on a week day
2. Mornings before 8am on week day
3. Saturdays
4. Sundays
5. None of these

CARD G4

1. It was a fixed term or temporary job
2. You were made redundant
3. You were dismissed
4. You were pregnant
5. For health reasons
6. You decided to leave yourself
7. College or full-time study
8. Wanted to look after family
9. Childcare broke down
10. Breakdown of marriage or relationship
11. Problems with transport
12. Too difficult to combine work with childcare
13. Another reason (please specify)

CARD G5

1. Nursery school or nursery class
2. Special day school or nursery or unit for children with special educational needs
3. Day nursery or crèche
4. Playgroup or pre-school (including welsh medium)
5. Childminder
6. Nanny or au pair or childcarer in the home
7. Baby-sitter who came to the home
8. Breakfast club or After school club, on school or nursery school site
9. Breakfast club or After school club, **not** on school or nursery school site
10. Holiday club or scheme
11. My ex-husband / wife/ partner / the child's non resident parent
12. The child's grandparent(s)
13. The child's older brother or sister
14. Another relative
15. A friend or neighbour
16. Other nursery education provider
17. Other childcare provider

CARD G6

1. Look(ed) after his or her child(ren) in return
2. Do (did) him/her a favour
3. Give (gave) him/her a gift or treat
4. Something else
5. None of these

CARD G7

1. Nursery school or nursery class
2. Special day school or nursery or unit for children with special educational needs
3. Day nursery or crèche
4. Playgroup or pre-school (including welsh medium)
5. Childminder
6. Nanny or au pair or childcarer in the home
7. Baby-sitter who came to the home
8. Breakfast club or After school club, on school or nursery school site
9. Breakfast club or After school club, **not** on school or nursery school site
10. Holiday club or scheme
11. My ex-husband / wife / partner / the child's non resident parent
12. The child's grandparent(s)
13. The child's older brother or sister
14. Another relative
15. A friend or neighbour
16. Other nursery education provider
17. Other childcare provider

CARD G8

1. Look(ed) after his or her child(ren) in return
2. Do (did) him/her a favour
3. Give (gave) him/her a gift or treat
4. Something else
5. None of these

CARD G9

1. Free places
2. Places at normal rates
3. Vouchers
4. Provides money to meet expenses
5. Pays the bills

CARD G10

1. Quality of provision
2. Location
3. Availability
4. Cost
5. Other (please specify)

CARD G11

1. I take leave/do not work
2. I take time off in lieu
3. I work fewer hours
4. I work more hours
5. I work at home
6. My partner takes leave/does not work
7. My partner takes time off in lieu
8. My partner works fewer hours
9. My partner works more hours
10. My partner works at home
11. Other change in working arrangement

CARD G12

1. Word of mouth (e.g. friends or relatives)
2. Children's information services (e.g. local authority / local council)
3. ChildcareLink (the national helpline and web site)
4. National organisation(s) (e.g. Kids' Club Network, Citizen's Advice Bureau)
5. Employment Service or Jobcentre adviser
6. Your employer
7. Local advertising (e.g. in shop windows, local newspaper)
8. Yellow Pages
9. Doctor's surgery
10. Health visitor
11. Local community centre
12. Local library
13. Internet
14. Other - please specify
15. None of these

CARD G13

Nursery school or nursery class

Special day school or nursery

Day nursery or crèche

Playgroup or pre-school

Childminder

Nanny or au pair or childcarer in the home

Baby-sitter who came to home

Breakfast club or After school club

Holiday club or scheme

CARD G14

1. Very good
2. Fairly good
3. Neither good nor poor
4. Fairly poor
5. Very poor

CARD G15

1. Very affordable
2. Fairly affordable
3. Not at all affordable

CARD H1

1. Stay at home and look after my children
2. Settle down with a partner
3. Move home
4. Have another child
5. Go to college/ study
6. Do some voluntary work
7. Get a paid job/ become self-employed
8. None of these

CARD H2

1. Staying at home and bringing up my children
2. Looking after a sick or disabled child
3. Looking after a sick, disabled or elderly family member or friend
4. Managing my own health condition/ disability
5. Managing my drug or alcohol problems
6. Emotionally coming to terms with the break up of my relationship
7. Sorting out financial issues resulting from the break up of my relationship
8. Sorting out custody/ access issues for my children
9. Building/maintaining a good relationship with my family
10. Getting somewhere permanent to live
11. Getting some (more) qualifications
12. Doing some voluntary work
13. Building my self-confidence
14. None of these

CARD H3

1. Very difficult
2. Fairly difficult
3. Neither easy nor difficult
4. Fairly easy
5. Very easy

CARD H4

PACK A

Reasons for not wanting to or being able to work at this time

NOT A FACTOR	SMALLER FACTORS	BIG FACTORS

CARD H5

PACK B

Reasons that make it difficult for you to stay in work

NOT A FACTOR	SMALLER FACTORS	BIG FACTORS

CARD H6

1. Working Tax Credit
2. Child Tax Credit
3. Income Support
4. Maintenance
5. Housing Benefit
6. Council Tax Benefit
7. Child Benefit
8. Other benefits
9. Income from lodgers
10. Student grant
11. Other source
12. None of these

CARD I 1

1. Incapacity Benefit (previously Invalidity Benefit)
2. Severe Disablement Allowance (SDA)
3. Statutory Sick Pay (SSP)
4. Attendance Allowance
5. Disability Living Allowance - care component
6. Disability Living Allowance - mobility component or motability allowance
7. Disability Living Allowance for children - care component
8. Disability Living Allowance for children - mobility component or motability allowance
9. Industrial Injuries Benefits
10. War Pension
11. Carer's allowance
12. Some other benefit for people with disabilities
13. None of these

CARD 1 2

1. Working Tax Credit
2. Child Tax Credit
3. Both Working Tax Credit and Child Tax Credit
4. None of these

CARD I 3

1. Income Support
2. Child Benefit
3. Maternity Allowance
4. Statutory Maternity Pay
5. Widows Benefit, Bereavement Allowance or Widowed Parent's (formerly Widowed Mother's) Allowance
6. Job Seeker's Allowance (was Unemployment Benefit)
7. New Deal Allowance
8. State Retirement Pension
9. Some other state benefit or tax credit but NOT Housing Benefit or Council Tax Benefit (please specify)
10. None of these

CARD I 4

1. Income Support
2. Job Seeker's Allowance (was Unemployment Benefit)
3. New Deal Allowance
4. None of these

CARD J1

1. That there was no change in circumstances and/or income
2. Moved in with step-family
3. Birth of child
4. Just separated / divorced/split up
5. Change in childcare (e.g. cost, provider)
6. Started/stopped using childcare
7. I started earning more money
8. My hours increased
9. I had stopped working
10. I had moved jobs
11. I had moved into work (from out of work)
12. I was earning less money
13. My hours were reduced
14. My partner started earning more money
15. My partner's hours increased
16. My partner had stopped working
17. My partner just moved jobs
18. My partner just moved into work (from out of work)
19. My partner was earning less money
20. My partner's hours were reduced
21. Other (please specify)

CARD J2

	Annual	Weekly	Monthly
G	Up to £5,000	Up to £100	Up to £400
I	£5,001 - £11,000	£101 - £200	£401 - £900
E	£11,001 - £13,000	£201 - £250	£901 - £1,100
B	£13,001 - £15,000	£251 - £300	£1,101 - £1,250
J	£15,001 - £19,000	£301 - £350	£1,251 - £1,600
C	£19,001 - £23,000	£351 - £450	£1,601 - £1,900
F	£23,001 - £50,000	£451 - £950	£1,901 - £4,150
A	£50,001 - £58,000	£951 - £1,100	£4,151 - £4,850
H	£58,001 - £66,000	£1,101 - £1,250	£4,851 - £5,500
D	£66,001 or more	£1,251 or more	£5,501 or more

CARD J3

1. Moved in with step-family
2. Birth of child
3. Just separated / divorced/split up
4. Change in childcare (e.g. cost, provider)
5. Started/stopped using childcare
6. I started earning more money
7. My hours increased
8. I had stopped working
9. I had moved jobs
10. I had moved into work (from out of work)
11. I was earning less money
12. My hours were reduced
13. My partner started earning more money
14. My partner's hours increased
15. My partner had stopped working
16. My partner just moved jobs
17. My partner just moved into work (from out of work)
18. My partner was earning less money
19. My partner's hours were reduced
20. Other (please specify)

CARD J4

1. Free baby milk or infant formula at reduced prices
2. Free NHS dental treatment
3. Free prescriptions
4. Help toward loft insulation
5. Help with childcare costs
6. Help with eye tests or spectacles
7. Help with fares to hospital
8. Free school meals
9. Help with legal fees
10. Help with home improvements (painting and decorating)
11. None of these

CARD J5

1. Within 3 months
2. By the end of the tax year (March/April) at the latest
3. Would not need to tell HM Revenue and Customs (formerly known as the Inland Revenue) at all

CARD K1

1. Free prescriptions
2. Help with buying glasses
3. Free eye tests
4. Free school meals
5. Free NHS dental treatment
6. Free baby milk or infant formula at reduced prices
7. Fares to hospital
8. Loft insulation
9. Legal aid
10. None of these

CARD L1

1. Bank or Building Society deposit account
2. Bank or Building Society current account
3. Post Office
4. Building Society savings or investment account
5. Friendly society or savings club
6. Premium bonds
7. Family bonds
8. Credit Union
9. National Savings
10. TESSA
11. Individual Savings Account (ISA): cash based
12. Individual Savings Account (ISA): stocks & shares based
13. Any other savings

CARD L2

1. I look after all the household's money (except some personal spending money for my partner, if any)
2. My partner looks after all the household's money (except my personal spending money, if any)
3. I am given a housekeeping allowance. My partner looks after the rest of the money.
4. We share and manage our finances jointly
5. We keep our finances completely separate
6. Some other way (please specify)

CARD L3

1. Less than £500
2. £501 to £1,000
3. £1,001 to £1,500
4. £1,501 to £3,000
5. Greater than £3,000

CARD M1

1. We have this
2. We would like to have this, but cannot afford it at the moment
3. We do not want / need this at the moment

CARD M2

1. Behind with the electricity bill
2. Behind with the gas bill
3. Behind with other fuel bills like coal or oil
4. Behind with Council Tax
5. Behind with Insurance policies
6. Behind with telephone bill
7. Behind with television / video rental or HP
8. Behind with other HP payments
9. Behind with water rates
10. Other bills (please specify)
11. Not behind with any of these

CARD M3

1. Credit cards (like Mastercard, Visa etc)
2. Charge cards (like American Express, Diners Club)
3. Shop or store cards (like Marks and Spencer, BHS etc)
4. Catalogues or mail order schemes
5. None of these

CARD M4

1. A bank overdraft
2. A fixed term loan from the Bank or Building Society (not a mortgage)
3. A loan from a finance company
4. A loan from a money lender or tally man
5. A loan from a friend or relative
6. A loan or advance on wages from your employer
7. A Social Fund loan
8. Other (please specify)
9. None of these

CARD M5

1. We manage very well
2. We manage quite well
3. We get by alright
4. We don't manage very well
5. We have some financial difficulties
6. We are in deep financial trouble

CARD M6

1. Both of us working 16 or more hours a week
2. One of us working 16 hours or more a week
3. Neither of us working 16 or more hours a week
4. Neither of us working

CARD M7

1. On most days
2. Once or twice a week
3. Once or twice a month
4. Less often than once a month
5. Never

CARD M8

1. Raising or handling money or taking part in sponsored events
2. Leading the group or member of a committee
3. Organising or helping to run an activity or event
4. Visiting people
5. Befriending or mentoring people
6. Giving advice, information or counselling
7. Secretarial, admin or clerical work
8. Providing transport or driving
9. Representing
10. Campaigning
11. Other practical help (e.g. helping out at a school, religious group, shopping)
12. Any other help

CARD N1

1. GCSE grade D-G
CSE grade 2-5
SCE O Grades D-E
SCE Standard Grades 4-7
Scottish National Qualifications (Access level)
SCOTVEC National Certificate Modules

2. GCSE grade A-C
GCE O-level passes
CSE grade 1
SCE O Grades A-C
SCE Standard Grades 1-3
Scottish National Qualifications (Intermediate level)
School Certificate or Matriculation

3. GCE 'A'-level or AS level
SCE Higher Grades A-C
Scottish National Qualifications (Higher level)

4. First degree, eg BSc, BA, BEd,
MA at first degree level

5. Higher degree, eg MSc, MA, MBA,
PGCE, PhD

6. Other *academic* qualifications
(please specify)

7. None of these

CARD N2

1. Level 1 NVQ or SVQ
Foundation GNVQ or GSVQ
2. Level 2 NVQ or SVQ
Intermediate GNVQ or GSVQ
3. Level 3 NVQ or SVQ
Advanced GNVQ or GSVQ
4. Level 4 NVQ or SVQ
5. Level 5 NVQ or SVQ
6. NVQ, SVQ or GNVQ - not sure what level
7. City & Guilds Part 1, RSA Certificate
8. BTEC/ Edexcel First or General Certificate
BEC or TEC General Certificate
City & Guilds Part 2, Craft or Intermediate
RSA or OCR Advanced Diploma or Certificate
9. BTEC/ Edexcel National Certificate or Diploma
City & Guilds Part 3, Final or Advanced Craft
ONC or OND
10. BEC Higher or TEC Higher
BTEC Higher
City & Guilds Part 4
HNC or HND
11. Teaching qualification (not including PGCE)
12. Nursing qualification
13. Trade apprenticeship
14. Other vocational or pre-vocational qualifications (please specify)
15. None of these

CARD P1

1. This neighbourhood
2. This town
3. This county
4. This region
5. Elsewhere in Britain
6. Abroad

A

My child/children wouldn't like me to work

1

A

My parent/parents wouldn't like it if I worked

2

A

I would have problems with transport to and from work

3

A

There are few suitable job opportunities in the local area

4

A

I have difficulties due to my health condition or disability

5

A

My confidence is low at the moment

6

A

I want to look after my child/children myself or at home

7

A

I care for someone who has a health condition, disability or behavioural difficulties

8

A

I am worried I will not have enough time with my child/children

9

A

I haven't got the qualifications or experience to get the kind of job I would want

10

A

My husband/partner/ex-partner would not like it if I worked

11

A

I am not sure I would be financially better off in work

12

A

There isn't enough suitable, affordable childcare around here

13

A

I would need a job where I could take time off at short notice to look after my child/children

14

A

Employers aren't very family-friendly

15

A

My family or close friends are not able, or live too far away, to provide childcare

16

A

I am not prepared to leave my child/children in the care of anyone other than my family or close friends while I work

17

A

I am concerned about leaving the security of Benefits

18

A

**I have personal or family
troubles that need to be
sorted out**

19

B

**My child/children don't like
me working**

1

B

**My parent/parents don't like
me working**

2

B

**I hadn't anticipated all the
extra things I would need to
spend money on now that I'm
in work**

3

B

**I have problems with
transport to and from work**

4

B

**I find it stressful combining
work and family life**

5

B

**I have difficulties working due
to my health condition or
disability**

6

B

**My confidence has taken a
knock since I started work**

7

B

**I am not enjoying working as
much as I thought I would**

8

B

**I am worried I do not have
enough time with my
child/children**

9

B

There is a lot of pressure in my present job to work longer hours, stay late or do overtime

10

B

My husband/partner/ex-partner does not like me working

11

B

I am not sure that I am better off financially in work

12

B

There isn't enough suitable, affordable childcare around here

13

B

My employer is not very family-friendly

14

B

My child/children are not happy in childcare while I'm at work

15

B

I am finding it difficult to adjust to having money coming in every month rather than every week

16

B

I can't see this job going anywhere, there are no promotion prospects

17

B

I'm not confident my childcare arrangements will continue

18